

City of Las Vegas
Department of Planning
Development Services Center
333 North Rancho Drive, 3rd Floor
Las Vegas, Nevada 89106

Return Service Requested Official Notice of Public Hearing

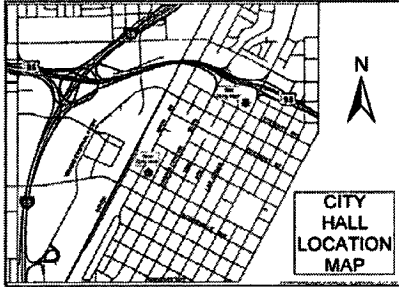

If you wish to file your protest or support on this request, check the appropriate box below and return this card in an envelope with postage to the Department of Planning at the address listed above or fax this side of this card to (702) 464-7499. If you would like to contact your Council Representative, please call (702) 229-6405.

I SUPPORT
this Request

I OPPOSE
this Request

Please use available blank space on card for your comments.

SUP-51794

Planning Commission Meeting of **12/10/2013**

Application Information

SUP-51794 - SPECIAL USE PERMIT - PUBLIC HEARING - APPLICANT: FELIPE'S TACOS #2 - OWNER: MARTINEZ 2008 REVOCABLE TRUST - For possible action on a request for a Special Use Permit FOR A PROPOSED 1,800 SQUARE-FOOT BEER/WINE/COOLER ON-SALE ESTABLISHMENT WITHIN AN EXISTING RESTAURANT WITH A WAIVER TO ALLOW A 160-FOOT DISTANCE SEPARATION FROM A HOUSE OF WORSHIP WHERE 400 FEET IS REQUIRED at 6450 West Lake Mead Boulevard, Suite #110 (APN 138-23-201-008), C-1 (Limited Commercial) Zone, Ward 5 (Barlow).

Application Location

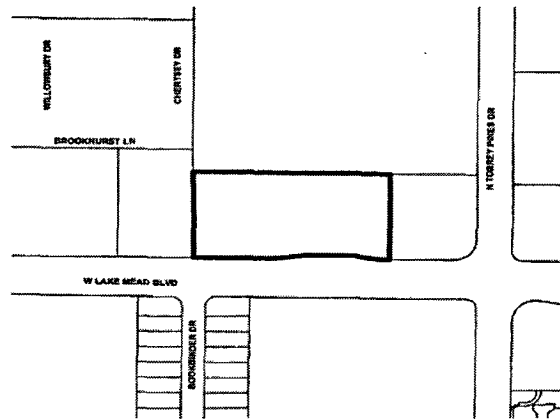

The proposed project may not pertain to the entire highlighted project site.

Public Hearing Information

Meeting: Planning Commission
Date: *December 10, 2013*
Time: 6:00 P.M.
Location: City Council Chambers
495 South Main Street
Las Vegas, Nevada

Any and all interested persons may appear before the City Planning Commission either in person or by representative and object to or express approval of this request; or may, prior to this meeting, file a written objection thereto or approval thereof with the Department of Planning, Development Services Center, 333 North Rancho Drive, 3rd Floor, Las Vegas, Nevada 89106. Final Action on General Plan Amendments and Rezonings will be determined by the City Council. Other public hearing items may be deemed Final Action by the Planning Commission or forwarded to the City Council. The date of the City Council meeting, if applicable, will be announced at the Planning Commission meeting after the discussion of the item. For further information, including the full staff report, please call (702) 229-6301 (TDD 386-9108) or go to <http://www.lasvegasnevada.gov>.

Report of All Selected Parcels**Case Number:** SUP-51794**Printed On:** Wed: October 30, 2013

<u>Owner</u>	<u>Address</u>	<u>Parcel Number</u>
		13823211000
		13823717000
		13823213000
		13823214000
		13823718000
		13823210000
		13823212000
		13823124000
		13823711003
0930830 B C L T D	2731 E 45 AVE VANCOUVER BC V5R 3C3 CANADA	13823310097
123 ARCH L L C	%S BRAZIL 215 E WARM SPRINGS RD #102 LAS VEGAS NV 89119-4248	13823313083
29 MCKINLEY HOLDING L P	604 SUTTER ST #290 FOLSOM CA 95630-2694	13823615019
29 MCKINLEY HOLDING L P	604 SUTTER ST #290 FOLSOM CA 95630-2694	13823717022
3388 HOMES L L C	2631 S MILLER LN LAS VEGAS NV 89117-2611	13823312017
4 M'S 3 L L C	5531 BRITTANY ANN CT NO LAS VEGAS NV 89031-3541	13823213049
4033 SUNSET L L C	9030 W SAHARA AVE #229 LAS VEGAS NV 89117-5744	13823613046
6300 DON ZAREMBO AVE TRUST	6300 DON ZAREMBO AVE LAS VEGAS NV 89108-3338	13823615024
6309 D Z L L C	521 S 3RD ST LAS VEGAS NV 89101-6501	13823717027
A E TRUST	KEARNS AIMEE TRS 5886 N BONITA VISTA ST LAS VEGAS NV 89149-3911	13823718018
A E TRUST	KEARNS AIMEE TRS 5886 N BONITA VISTA ST LAS VEGAS NV 89149-3911	13823214090
ABATO LYUBOV T	6500 W LAKE MEAD BLVD #123 BLDG B1 LAS VEGAS NV 89108-7030	13823211001
ABEYTA CARLA RENEE	P O BOX 5925 LA QUINTA CA 92248-5925	13823210045
ABRAHAM'S DOOR L L C	1533 PONY RANCH CIR HENDERSON NV 89014-0349	13823211033
ACEBAL JOSE & DOLORES	7756 BEVERLY HILLS DR LAS VEGAS NV 89147-4993	13823116011
ACROSS THE BORDER INVEST PPTY S	11045 123 ST #204 EDMONTON AB T5M0E4 CANADA	13823312004
ADAMS LEWIS C	6576 LOMBARD DR LAS VEGAS NV 89108-2731	13823212053
ADKINS ELZINA B	8610 MUIRFIELD VILLAGE CT LAS VEGAS NV 89131-1748	13823615028
AGAR JESSICA	6301 DON ZAREMBO AVE LAS VEGAS NV 89108-3350	13823313088
AGENA FAMILY TRUST	AGENA ROBERT Y & WALBURGA TRS 1909 BOOKBINDER DR LAS VEGAS NV 89108-2799	13823124075
AGIAO ALBERT B & SALVE B	1102 SILVERLAKE DR SUNNYDALE CA 94089-2026	13823212039
AKANA ALEXANDER Y S & VANESSA P	175 ULUPA ST KAILUA HI 96734-2355	13823212060
AKOP OJI	9438 TREBERT PL TUJUNGA CA 91042-3343	13823210006
ALBERS TRAVIS J	29 LAKEWOOD COVE N SPRUCE GROVE AB T7X 4B4 CANADA	

Report of All Selected Parcels**Case Number:** SUP-51794**Printed On:** Wed: October 30, 2013

<u>Owner</u>	<u>Address</u>	<u>Parcel Number</u>
ALBERT L D REVOCABLE LIVING TR	2541 SUNDEW AVE HENDERSON NV 89052-2912	13823519001
ALDANA MELVY MELCHOR	1845 GOOSE CREEK PL LAS VEGAS NV 89108-2521	13823712010
ALEMAN JOSE D	MOORE JANET 6308 ESPINOSA AVE LAS VEGAS NV 89108-3367	13823613012
ALE-RODRIGUEZ ANGEL	REYES-ALVIZA VIVIAN 6592 SOCORRO DR LAS VEGAS NV 89108-2778	13823310013
ALEXANDER JOE T	NICHOLS RAMA R 2021 WILLOWBURY DR #C LAS VEGAS NV 89108-7060	13823213039
ALLEMAN ADELE M	383 GREENWAY NEWBURY PARK CA 91320-4822	13823210055
ALLEN VINCENT J	6413 LITTLE PINE WY LAS VEGAS NV 89108-3426	13823115036
ALMENDRA ISMAEL	2110 BAVINGTON DR #A LAS VEGAS NV 89108-7087	13823212049
ALVARADO MARIA	2128 WILLOWBURY DR #D LAS VEGAS NV 89108-3490	13823210068
ALVAREZ ROSA MARIA & ARNALDO R	1845 BETSY ROSS DR LAS VEGAS NV 89108-7727	13823313039
ALVAREZ-MEDINA SAUDI Z	6332 LANNING LN LAS VEGAS NV 89108-2605	13823712003
AMADOR JUAN C	6305 CAMBRIA AVE LAS VEGAS NV 89108-3301	13823519055
AMAYA JOSE & J SUZETTE	6325 GUADALUPE AVE LAS VEGAS NV 89108-3314	13823519034
AMEZCUA DANIEL & ISABEL S	6321 DON ZAREMBO AVE LAS VEGAS NV 89108-3350	13823615018
AN BAOFENG	8079 BUFFALO RANCH AVE LAS VEGAS NV 89147-4791	13823310069
ANDERSON FARLEY L P	%REBEL OIL CO 2200 S HIGHLAND DR LAS VEGAS NV 89102-4629	13823201007
ANDERSON JOSHUA & THERESA	9825 BISCAYNE LN LAS VEGAS NV 89117-3647	13823211015
ANDERSON KAITLIN A	1916 BOOKBINDER CT LAS VEGAS NV 89108-2786	13823313065
ANDERSON MICHAEL C & NANCY K	2136 WILLOWBURY DR #4D LAS VEGAS NV 89108-3493	13823210016
ANDERSON RANDALL & CHARLENE	5255 N CAMPBELL RD LAS VEGAS NV 89149-3437	13823615025
ANDERSON RONALD R	SCHRAMM STEVEN L 6589 LEMITAR DR LAS VEGAS NV 89108-2757	13823310043
ANDRADE ROBERT N & TAIKO	2120 CHERTSEY DR #A LAS VEGAS NV 89108-3441	13823211045
ANDRES RACHAEL	2124 PETERSHAM CT #D LAS VEGAS NV 89108-7067	13823211064
ANG SAMSON C	ESTEY-ANG AUSTYN & ANDREW 28292 HARVEST VIEW LN TRABUCO CANYON CA 92679-1195	13823212028
ANGELO ROBERT L	2112 BRAVO ST LAS VEGAS NV 89108-3326	13823613010
ANGULO JUAN	2104 CONCHITA ST LAS VEGAS NV 89108-3359	13823615011
AQUINO RENATO A	1977 JAMES BILBRAY DR LAS VEGAS NV 89108-2769	13823310061
ARAGON FLORENCIO E	1917 BETSY ROSS DR LAS VEGAS NV 89108-7752	13823313031
ARANDA MILAGRO HERNANDEZ	P O BOX 3302 BEVERLY HILLS CA 90212-0302	13823314028
ARDMORE PRESS INC	%C SEPAHPOUR 2040 BAVINGTON DR #A LAS VEGAS NV 89108-7083	13823213005
ARELLANO GEORGE V	5950 BARBOSA DR #10 NO LAS VEGAS NV 89031-4159	13823313067
ARMSTRONG WILLIAM	1245 MAUNAKEA ST #1206 HONOLULU HI 96817-4107	13823615027

Report of All Selected Parcels**Case Number:** SUP-51794**Printed On:** Wed: October 30, 2013

<u>Owner</u>	<u>Address</u>	<u>Parcel Number</u>
ARNOLD BETTY J	2124 WILLOWBURY DR #8B LAS VEGAS NV 89108-3489	13823210030
ARNOLD MARK L & JOLENE J	P O BOX 33757 LAS VEGAS NV 89133-3757	13823212020
ASHBURN JAMES	2331 CAPISTRANO LN LAS VEGAS NV 89169-1816	13823718012
ASHBURN JAMES	2331 CAPISTRANO LAS VEGAS NV 89169-1816	13823718005
ATILANO MARIA D SALAZAR	6400 STARCREST DR LAS VEGAS NV 89108-2714	13823412001
AVILA JOSE M	4738 W MONTARA CIR LAS VEGAS NV 89121-5649	13823313084
AVILES IRVIN D	SABIDO SONIA A 6516 LOMBARD DR LAS VEGAS NV 89108-2700	13823313024
AVINA-GUZMAN ALVARO	6568 SOCORRO DR LAS VEGAS NV 89108-2774	13823310007
AVISSAR ABRAHAM I ZALCBERG	9159 W FLAMINGO RD #105 LAS VEGAS NV 89147-6454	13823118036
AVRAS ALEKSEY	1852 BOOKBINDER DR LAS VEGAS NV 89108-2799	13823313059
AYALA JOSE M	6416 STARCREST DR LAS VEGAS NV 89108-2714	13823412005
B B I G L L C	24500 PARK GRANADA CALABASAS CA 91302-1409	13823214077
B O A ENTERPRISES L L C	7925 TARA AVE LAS VEGAS NV 89117-2621	13823313011
BAILEY-SMITH ELIZABETH	SMITH DWAYNE 6445 MELODY ROSE AVE LAS VEGAS NV 89108-7344	13823118042
BALL BRYAN A	DETERMAYER ANNA-KATHARINA A 6581 LEMITAR DR LAS VEGAS NV 89108-2757	13823310045
BALMILERO ISIDORE A REV LIV TR	BALMILERO ISIDORE A TRS 2922 NUMANA RD HONOLULU HI 96819-2903	13823313107
BANK MIDFIRST	999 N W GRAND BLVD #100 OKLAHOMA CITY OK 73118-6116	13823313006
BARKAS MICHEAL SCOTT & JEAN M	6324 LANNING LN LAS VEGAS NV 89108-2605	13823712005
BARNES ROBERT	2136 CHERTSEY #C LAS VEGAS NV 89108-3445	13823211003
BARRAZA ARTURO	2216 CONCHITA ST LAS VEGAS NV 89108-3307	13823519006
BAUTISTA JUAN	3916 BROADRIVER DR LAS VEGAS NV 89108-5447	13823610003
BELL ALLAN M JR	2040 BAVINGTON DR #B LAS VEGAS NV 89108-7083	13823213006
BELLER ELAINE	1844 GOOSE CREEK PL LAS VEGAS NV 89108-2522	13823712017
BENEDETTO MARY R & JAMES GERARD	1905 SPANGLE DR LAS VEGAS NV 89108-7721	13823313105
BENITEZ DORA ELIA	2124 BAVINGTON DR #D LAS VEGAS NV 89108-7090	13823210044
BENTLEY MICHAEL JOHN & JANET L	1900 N TORREY PINES DR #134 LAS VEGAS NV 89108-2656	13823717060
BEST JOY HOLDINGS L L C	2631 S MILLER LN LAS VEGAS NV 89117-2611	13823116010
BHAIRO PREMCHAN	1951 N JONES BLVD #B207 LAS VEGAS NV 89108-2598	13823211007
BHULLAR GURMINDER KAUR & RANBIR	BHULLAR SATBIR SINGH 8389 167TH ST SURREY BC V4N 6A7 CANADA	13823124076
BLANCHARD SHERRY R	22005 OLD SANTA CRUZ HWY LOS GATOS CA 95033-8807	13823613011
BLANCHETTE ROSALYN	2128 WILLOWBURY DR LAS VEGAS NV 89108-3490	13823210066
BLOSSER MARY JUNE	3817 EL CONLON AVE LAS VEGAS NV 89102-5861	13823210024

Report of All Selected Parcels**Case Number:** SUP-51794**Printed On:** Wed: October 30, 2013

<u>Owner</u>	<u>Address</u>	<u>Parcel Numbe</u>
BLUE EMPIRE LIMITED US L L C	8120 SAPPHIRE BAY CIR LAS VEGAS NV 89128-7718	13823717015
BOBBETT JAMES W	1052 NORTH HIGHLANDS AVE FULLERTON CA 92835-3730	13823211014
BOON TEW KIA	LEANG CHAN SIEW 27 JALAN SS 14 2D SUBANG JAYA 47500 PETALING JAYA SELANGOR MALAYSIA	13823310006
BOQUECOSA EDDIE	2112 BAVINGTON DR #D LAS VEGAS NV 89108-7088	13823212004
BORO BRIAN R	6457 MELODY ROSE AVE LAS VEGAS NV 89108-7344	13823118040
BOURASSA ALFRED J	PENNY GAIL C 2120 WILLOWBURY DR #A LAS VEGAS NV 89108-3487	13823210033
BOYACK EDWARD & HELEN	10237 SUNSET GARDENS DR LAS VEGAS NV 89135-2895	13823214095
BOYACK EDWARD D & HELEN	10237 SUNSET GARDENS DR LAS VEGAS NV 89135-2895	13823214069
BRADFORD DANIEL	330 E WARM SPRINGS RD LAS VEGAS NV 89119-4225	13823118023
BRADFORD FRANK R & DIANE A	2133 PETERSHAM CT #C LAS VEGAS NV 89108-3455	13823211035
BRAMLETT ROSINA TRACY & CHRIS R	9314 PENCIL CEDAR AVE LAS VEGAS NV 89149-0515	13823310062
BRAZIEL ALLEN II	6500 W LAKE MEAD BLVD #117 LAS VEGAS NV 89108-7030	13823214112
BREAUX CHARLES	2137 WILLOWBURY DR #A LAS VEGAS NV 89108-7065	13823210009
BREED GREGORY W & ARDELL	3611 VISTA ROYALE CASPER WY 82601-5364	13823718009
BREED GREGORY W & ARDELL M	3611 VISTA ROYALE CASPER WY 82601-5364	13823118029
BRENNAN JOSEPH	200 GUERRERO ST #204 SAN FRANCISCO CA 94103-2350	13823710007
BRILL RON	6568 LEMITAR DR LAS VEGAS NV 89108-2755	13823310100
BROWN ALINA	6528 STARCREST DR LAS VEGAS NV 89108-2764	13823412017
BROWN GREGORY W & CARON M	2109 CONCHITA ST LAS VEGAS NV 89108-3305	13823613004
BROWN JANET S LIVING TRUST	BROWN JANET S TRS 6305 EUGENE AVE LAS VEGAS NV 89108-3366	13823610047
BROWN JOSHUA M & MARIA M	2104 WILLOWBURY DR #C LAS VEGAS NV 89108-3481	13823212031
BROWN SHIRLEY J	30032 SCENIC DR NE POULSBO WA 98370-9350	13823710011
BROWN SHIRLEY J	30032 SCENIC DR N E POULSBO WA 98370-9350	13823710037
BUCHANAN JOE REID & KIM MARIE	6235 DON ZAREMBO AVE LAS VEGAS NV 89108-3339	13823615095
BUCSIT WILFREDO T	1849 BOOKBINDER DR LAS VEGAS NV 89108-2799	13823313093
BUENBRAZO YELENA S	8443 CHINOOK CANDY CT LAKE HAVASU CITY AZ 89113-1724	13823213003
BUI THU BICH THI	6493 ASSEMBLY DR LAS VEGAS NV 89108-7703	13823313052
BUKHARI ZAKIR S	6488 LOMBARD DR LAS VEGAS NV 89108-2700	13823313017
BURKE CAREY	6524 STARCREST DR LAS VEGAS NV 89108-2764	13823412016
BUSONE JOSEPH A	SHORTEN DANIEL 1466 FALLING SNOW AVE LAS VEGAS NV 89183-6357	13823212057
BUTTRY DAVID D & THEO JO	1226 HALSTEAD RD ROCKFORD IL 61103-3009	13823412010

Report of All Selected Parcels**Case Number:** SUP-51794**Printed On:** Wed: October 30, 2013

<u>Owner</u>	<u>Address</u>	<u>Parcel Number</u>
BYBEE VIRGINIA J TRUST	BYBEE VIRGINIA J TRS 6496 LOMBARD DR LAS VEGAS NV 89108-2700	13823313019
C & F FAMILY TRUST	DOUMANI FREDERICK M & SYDNEY TRS 669 OAKMONT AVE #3715 LAS VEGAS NV 89109-0257	13823313029
C J L TRUST	LILLY CHRISTOPHER JOSEPH TRS 10130 ELIZABETH ANN LN LAS VEGAS NV 89183-4130	13823717026
C T L USA L L C	1908 MARIGOLD LN WEST COVINA CA 91791-4173	13823412014
C V S 2990 LAS VEGAS L L C	%CVS PHARMACY INC #2990-01 %STORE ACCOUNTING DEPT 1 CVS DR WOONSOCKET RI 02895-6146	13823720005
CABRERA JOSE & BERTHA	MESINAS ANGELICA M 2116 BAVINGTON DR #A LAS VEGAS NV 89108-3469	13823212005
CACHO TERESA V	14729 MADRIS AVE NORWALK CA 90650-6056	13823310085
CALEY JOHANNAH E	2028 CONCHITA ST LAS VEGAS NV 89108-3359	13823615015
CALVETE OSCAR	P O BOX 25207 PTY 54432 MIAMI FL 33102-5207	13823116020
CAMPOS TEODULO	7337 WELLSFORD AVE WHITTIER CA 90606-2046	13823212065
CANCHOLA-ESPANA HECTOR E	6367 BLUE TWILIGHT CT LAS VEGAS NV 89108-6467	13823721039
CANYON PLAZA L L C	%BECKER ENTERPRISES L L C 50 S JONES BLVD #100 LAS VEGAS NV 89107-2672	13823601003
CAPITALIST HOLDING	6241 DON ZAREMBO AVE LAS VEGAS NV 89108-3350	13823615034
CARBOR LTD	155 WHITLY BAY AVE LAS VEGAS NV 89148-2802	13823214084
CARDENAS DORIS E	1900 SPANGLE DR LAS VEGAS NV 89108-7720	13823313097
CARDENAS MAYRA	2516 RIALTO RD LAS VEGAS NV 89108-3925	13823212043
CARRASCO DIANA A	6324 BLUE TWILIGHT CT LAS VEGAS NV 89108-6446	13823721017
CARRILLO BERENICE	809 ELLIOT PARK AVE NO LAS VEGAS NV 89032-0257	13823711001
CARRILLO MARIA SILVIA	1849 BETSY ROSS DR LAS VEGAS NV 89108-7727	13823313038
CARSLAKE GRAHAM A & COLIN S	21 TURTLE LAKE DR HALTON HILLS ONTARIO L7J 2W7 CANADA	13823211008
CARTER GEORGIANA	1857 BETSY ROSS DR LAS VEGAS NV 89108-7750	13823313036
CASANOVA JAMES ERIC & ANGELA	4225 N TIOGA WAY LAS VEGAS NV 89129-6002	13823412003
CASILLAS LUIS	6428 MELODY ROSE AVE LAS VEGAS NV 89108-7324	13823118028
CASSIDY JERRI TRUST	CASSIDY JERRI GALE TRS 8704 BOLZANO CT LAS VEGAS NV 89117-1169	13823211044
CATANZARO LEO J & SARAH A	6465 BLUE BLOSSOM AVE LAS VEGAS NV 89108-7347	13823118002
CAUDILL LAURA	SMALL CAROL E 2121 WILLOWBURY DR #A LAS VEGAS NV 89108-3488	13823210037
CAVA CHRISTINA E	2121 PETERSHAM CT #D LAS VEGAS NV 89108-3451	13823211056
CEBRA ELLA M & MIKE	%H STUDER 311 MARKET ST GENOA IL 60135-1432	13823213036
CEDERQUIST STAFFAN E & JO ANN	105 TESORO DR LAS VEGAS NV 89144-1508	13823115033
CHACON RICHARD D	6412 MELODY ROSE AVE LAS VEGAS NV 89108-7324	13823118031
CHACON SANTIAGO & JESSICA	1932 BOOKBINDER DR LAS VEGAS NV 89108-2786	13823313069

Report of All Selected Parcels**Case Number:** SUP-51794**Printed On:** Wed: October 30, 2013

<u>Owner</u>	<u>Address</u>	<u>Parcel Number</u>
CHAFFEE GUY LEWIS & JANA L	5935 N CAMPBELL RD LAS VEGAS NV 89149-3323	13823212006
CHALDEAN CATHOLIC DIOCESE	1627 JAMACHA WAY EL CAJON CA 92019-4124	13823717019
CHAN BOB	6500 W LAKE MEAD BLVD #209 BLDG A3 LAS VEGAS NV 89108-7031	13823214088
CHAN COREY T & RINA	828 CRYSTAL WATER LN WALNUT CA 91789-1464	13823310055
CHANG HSI-CHU	P O BOX 30115 LAS VEGAS NV 89173-0115	13823313086
CHANLOUP FRANCK	%L PILLON P O BOX 401613 LAS VEGAS NV 89140-1613	13823313003
CHAPLIN CARRIE	2202 LUCAYA BEND #A3 COCONUT CREEK FL 33066-1115	13823116022
CHAPMAN LINDA F	2132 PETERSHAM CT #C LAS VEGAS NV 89108-3453	13823211039
CHAPPELLE KENNETH A	MCRAE-CHAPPELLE KATHRYN I 6453 BLUE BLOSSOM AVE LAS VEGAS NV 89108-7347	13823118005
CHAR ABRAHAM L H TRUST	CHAR JESSAMINE S TRUST %J CHAR TRS 320 KUPAUA PL HONOLULU HI 96821-2152	13823313077
CHAVEZ DAVID	2140 BAVINGTON DR #A LAS VEGAS NV 89108-7091	13823210005
CHAVEZ ISAAC	1506 RAVENNA AVE WILMINGTON CA 90744-2020	13823615035
CHILES DIANA K	BAUMGARDNER BETTY J 14 CANTERBURY CT #7 BLOOMINGTON IL 61701-3458	13823211025
CHOMES WILLIAM & DOLORES	7848 TURTLE COVE AVE LAS VEGAS NV 89128-6728	13823214076
CHU RANDY & KRISTEEN	2200 HALAKAU ST HONOLULU HI 96821-2632	13823717020
CHURCH BAPTIST LIBERTY LAS VEGAS	6501 W LAKE MEAD BLVD LAS VEGAS NV 89108-7012	13823302001
CHURCH LIBERTY BAPTIST	6501 W LAKE MEAD LAS VEGAS NV 89108-7012	13823313085
CITY OF LAS VEGAS	%ECONOMIC & URBAN DEV NDD 495 S MAIN ST 6TH FL LAS VEGAS NV 89101-6318	13823312021
CLARA PROPERTIES L L C	7345 S DURANGO DR #B107-283 LAS VEGAS NV 89113-3653	13823210053
CLENNEY WILLIAM	249 N BRAND BLVD #372 GLENDALE CA 91203-2609	13823124068
COLE F D PORTFOLIO I L L C	P O BOX 1017 CHARLOTTE NC 28201-1017	13823201003
COLFIN AI-NV 2 L L C	8155 E INDIAN BEND RD #109 SCOTTSDALE AZ 85250-4827	13823313012
COLLASO ERNESTINE LIVING TRUST	COLLASO ERNESTINE E TRS 2028 BAVINGTON DR #C LAS VEGAS NV 89108-7001	13823213055
COMER KEN E JR & MELINDA S	2021 WILLOWBURY DR #A LAS VEGAS NV 89108-7060	13823213037
CONNELL MALCOLM	P O BOX 19369 JOHNSTON RI 02919-0369	13823210064
CONROY HEIDEMARIE TRUST	CONROY HEIDEMARIE TRS 1901 SPANGLE DR LAS VEGAS NV 89108-7721	13823313106
COOK DAVID & NANCY M	1610 PROMONTORY RIDGE WY VISTA CA 92081-5432	13823214120
CORDERO RUBY	6359 BLUE TWILIGHT CT LAS VEGAS NV 89108-6447	13823721037
CORONA JOSE LUIS DELTORO	DELTORO VIRGINIA 6376 BLUE TWILIGHT CT LAS VEGAS NV 89108-6467	13823721004
CORRAL TOMAS D & DAVID R	5005 MEADOWS LILLY AVE LAS VEGAS NV 89108-4080	13823711028
CORREA RICHARD	2104 BAVINGTON DR #B LAS VEGAS NV 89108-3465	13823212042
CORTEZ ESMERALDA	1916 KRYPTON CIR LAS VEGAS NV 89108-2746	13823312035

Report of All Selected Parcels**Case Number:** SUP-51794**Printed On:** Wed: October 30, 2013

<u>Owner</u>	<u>Address</u>	<u>Parcel Number</u>
COSTA MARILYN & SAMUEL J	2120 WILLOWBURY DR #B LAS VEGAS NV 89108-3487	13823210034
COTRIGHT DWAIN R	1900 N TORREY PINES DR #216 LAS VEGAS NV 89108-2657	13823717032
COUCH PATRICIA H	2032 BAVINGTON DR #B LAS VEGAS NV 89108-7082	13823213050
COULLET JACQUELINE B & JACQUES	7012 TRADING POST LN LAS VEGAS NV 89128-4228	13823211017
COULLET JACQUES & JACQUELINE B	7012 TRADING POST LN LAS VEGAS NV 89128-4228	13823118009
COULONG HERVE & FRANCINE	26 RESIDENCE LA LEVEE MATOURY 97351 FRANCE	13823717016
COULSTON MICHAEL LEE & SOPHIA D	7282 NEBRASKA #A FAIRCHILD AFB WA 99011-3000	13823313020
COX MARGARET	2121 CHERTSEY DR #A LAS VEGAS NV 89108-3498	13823210025
CRAFT DARREL L	1904 CAVIAR DR LAS VEGAS NV 89108-2750	13823315001
CREADEV MASTERS INC	P O BOX 98202 LAS VEGAS NV 89193-8202	13823312006
CROUCH WILMA JEAN	6400 MELODY ROSE AVE LAS VEGAS NV 89108-7324	13823118034
CRUZ BALTAZAR CORIA	6513 ASSEMBLY DR LAS VEGAS NV 89108-7704	13823313047
CRUZ CAROLYN	2200 CONCHITA ST LAS VEGAS NV 89108-3307	13823519002
CUTTING DIANA K	2100 BRAVO ST LAS VEGAS NV 89108-3326	13823613007
CUVA ROBERT THOMAS	4009 SNEAD DR LAS VEGAS NV 89107-2049	13823613006
D B B T M B L L C	7701 RICARDO CT EL CERRITO CA 94530-3344	13823312027
DALY BRUCE J & MICHAEL V	7421 BUSH GARDEN AVE LAS VEGAS NV 89129-5977	13823212038
DAMATO CARLOS A	2137 WILLOWBURY DR #B LAS VEGAS NV 89108-7065	13823210010
D'AMBROSIO NICHOLAS J	7901 BASE CAMP AVE LAS VEGAS NV 89178-4840	13823214106
DANAO MEDONIO & IMELDA	P O BOX 531815 HENDERSON NV 89053-1815	13823124066
DASILVA FAMILY TRUST	DASILVA JOANN M TRS 1913 BETSY ROSS DR LAS VEGAS NV 89108-7752	13823313032
DAULT WILLARD J	6517 ASSEMBLY DR LAS VEGAS NV 89108-7704	13823313046
DAVID-DOMINGUEZ ABIGAIL	6596 LEMITAR DR LAS VEGAS NV 89108-2758	13823310093
DAVIS DARELL E & SALLY L	1829 RUNNING BEAR DR LAS VEGAS NV 89108-2534	13823810009
DAVIS SPENCER G & LILIANA E	7041 BROWN DERBY CIR LAS VEGAS NV 89128-3424	13823310002
DAWSON LYNAL & MAUDIE	6556 SOCORRO DR LAS VEGAS NV 89108-2774	13823310004
DAYANA SERIES XIX L L C	8120 SAPPHIRE LAS VEGAS NV 89128	13823212066
DEAN SHARON A	2117 WILLOWBURY DR #C LAS VEGAS NV 89108-7062	13823212011
DECASTRO MELODY	6304 BLUE TWILIGHT CT LAS VEGAS NV 89108-6446	13823721022
DECLARATION OF TRUST	BORGES DEBRA LEHUA M CO-TRS 6763 DOMINION CT LAS VEGAS NV 89103-4374	13823312002
DELANEY STEPHEN M	1900 N TORREY PINES DR #129 LAS VEGAS NV 89108-2656	13823717055
DELATORRE YOLANDA M	1901 BETSY ROSS DR LAS VEGAS NV 89108-7752	13823313035

Report of All Selected Parcels**Case Number:** SUP-51794**Printed On:** Wed: October 30, 2013

<u>Owner</u>	<u>Address</u>	<u>Parcel Number</u>
DELGADO LETICIA GARDUNO	1945 BOOKBINDER DR LAS VEGAS NV 89108-2788	13823313014
DELVALLE LYDIA REVOCABLE TRUST	DELVALLE LYDIA TRS 6345 ANZA LN LAS VEGAS NV 89108-3922	13823118051
DENISON J P L L C	10407 POPLAR PARK AVE LAS VEGAS NV 89166-1704	13823211026
DEPENBROCK MICHAEL D	1828 RUNNING BEAR DR LAS VEGAS NV 89108-2535	13823810008
DESAUTELS ROGER & ROBERTA	96 VANSON CLOSE RED DEER AB T4R 0G9 CANADA	13823214074
DESPHY JUPITER DOUANE	7217 EAGLE CREST ST LAS VEGAS NV 89131-8236	13823712022
DEVANE CHRISTOPHER W	6401 BLUE BLOSSOM AVE LAS VEGAS NV 89108-7343	13823118017
DEVITTE FRANK J	1900 N TORREY PINES DR #109 LAS VEGAS NV 89108-2655	13823717013
DEWITT RONALD & KATHLEEN A	1900 N TORREY PINES #102 LAS VEGAS NV 89108-2655	13823717002
DIAZ SERGIO LARRIETA	6312 CAMBRIA AVE LAS VEGAS NV 89108-3302	13823519038
DICKEY RONALD & DEIDRE	3648 W 63RD ST LOS ANGELES CA 90043-3706	13823710006
DIETZ HARRY JON	3654 RAWHIDE ST LAS VEGAS NV 89120-2029	13823412006
DING GUANGLIAN	ZHU MINXIA 6348 BLUE TWILIGHT CT LAS VEGAS NV 89108-6447	13823721011
DISKIN RACHEL L	6585 LEMITAR DR LAS VEGAS NV 89108-2757	13823310044
DIXON FRANKIE L & MARY L LIV TR	DIXON MARY L TRS 11149 S MANHATTAN PL LOS ANGELES CA 90047-4718	13823717029
DODSON FAMILY REVOCABLE LIV TR	DODSON BUEL O & MAXINE B TRS 1210 ALDER DR TWIN FALLS ID 83301-4107	13823712021
DODSWORTH JOYCE H	6521 ASSEMBLY DR LAS VEGAS NV 89108-7704	13823313045
DOLORFINO CECILIA	2112 BAVINGTOD DR #A LAS VEGAS NV 89108-7088	13823212001
DONALDSON DONALD R	BEALE JOCELYN M 6449 LITTLE PINE WY LAS VEGAS NV 89108-3422	13823116016
DUARTE EDWIN E	GARCIA DELIA J 2125 CONCHITA ST LAS VEGAS NV 89108-3305	13823610052
DUBY EDWARD	2140 BAVINGTON DR #D LAS VEGAS NV 89108-3476	13823210008
DUCHAUD YVES	FAESSEL-DUCHAUD ARMANDE 7345 S DURANGO #B107-283 LAS VEGAS NV 89113-3653	13823718007
DUNLAP ROBERT LIVING TRUST	DUNLAP ROBERT J TRS 4426 SACRAMENTO AVE FREMONT CA 94538-1228	13823118026
DUOME WALTER T & MARIE	85-05 67 AVE REGO PARK NY 11374-5213	13823212041
E R HOLDINGS NV L L C	4616 W SAHARA AVE #153 LAS VEGAS NV 89102-3654	13823211060
EAMES RENTALS L L C	P O BOX 18 LOGAN UT 84323-0018	13823116007
EARLY SUSAN R	6560 SOCORRO DR LAS VEGAS NV 89108-2774	13823310005
EATON MARK S SR & MICHELE M	8217 MAPLESTAR RD LAS VEGAS NV 89128-1678	13823717058
EBERHARDT JOSEPH W & NANCY D	2144 LILLIAN LN LISLE IL 60532-1100	13823313109
EDWARDS BARBARA S	6557 LEMITAR DR LAS VEGAS NV 89108-2756	13823310051
EDWARDS BRENDA	2041 CHERTSEY DRIVE #D LAS VEGAS NV 89108-7086	13823213024
ELIAS THOMAS A & MARY M	1848 SPANGLE DR LAS VEGAS NV 89108-7718	13823313094

Report of All Selected Parcels**Case Number:** SUP-51794**Printed On:** Wed: October 30, 2013

<u>Owner</u>	<u>Address</u>	<u>Parcel Number</u>
ELIJAH LISA A	1908 BETSY ROSS DR LAS VEGAS NV 89108-7751	13823313115
ELIYAHU IRIT	10284 DUNLEER DR LOS ANGELES CA 90064-4709	13823717023
ELIYAHU IRIT	10284 DUNLEER DR LOS ANGELES CA 90064-4709	13823214082
ELLIOTT EMILY GAYLE	3411 BOSAL CT NO LAS VEGAS NV 89032-2466	13823214100
ELSINORE II L L C	3430 BUNKERHILL DR #A NO LAS VEGAS NV 89032-6011	13823213021
ENGLER JONATHAN & JAMIE	139 LA CUESTA DR SCOTTS VALLEY CA 95066-4710	13823312018
ERBER LOUISE A	1900 N TORREY PINES DR #201 LAS VEGAS NV 89108-2657	13823717005
ERICKSON DOLORES A	6509 ASSEMBLY DR LAS VEGAS NV 89108-7704	13823313048
ERICKSON MARILYN K	2041 WILLOWBURY DR #A LAS VEGAS NV 89108-7046	13823213009
ERJAVEC SPENCER TROY	1908 KRYPTON CIR LAS VEGAS NV 89108-2746	13823312033
ESCOBAR MARIA L	12824 VICTORY BLVD N HOLLYWOOD CA 91606-3013	13823212019
ESFANDIARY AMIR PASHA	4575 DEAN MARTIN DR #906 LAS VEGAS NV 89103-8204	13823214093
ESPANA ISIDRO	2106 CONCHITA ST LAS VEGAS NV 89108-3359	13823615010
ESPERANZA RESIDENTIAL L L C	P O BOX 19023 LAS VEGAS NV 89132-0023	13823116014
ESPINOSA RICARDO & SARA LIV TR	ESPINOSA RICARDO C & SARA H TRS 2120 CHERTSEY DR #C LAS VEGAS NV 89108-3441	13823211047
ESSENTIAL INVESTMENTS L L C	P O BOX 231135 LAS VEGAS NV 89105-1135	13823211036
EUGENE AVE L L C	% E & C HARRIS 1264 MOON VISION ST HENDERSON NV 89052-4007	13823610009
EVANS GAIL D	2128 CHERTSEY DR #14D LAS VEGAS NV 89108-3443	13823211032
EVERWIN INVESTMENT INC	2275 HUNTINGTON DR #309 SAN MARINO CA 91108-2640	13823214080
EWING MARJORIE LIVING TRUST	P O BOX 570964 LAS VEGAS NV 89157-0964	13823313070
EYLER EVANGELINE	2124 PETERSHAM CT #C LAS VEGAS NV 89108-7067	13823211063
F R E O NEVADA L L C	6617 N SCOTTSDALE RD #101 SCOTTSDALE AZ 85250-7803	13823313030
FARIAS HERIBERTO R & REBECA F	6560 LEMITAR DR LAS VEGAS NV 89108-2755	13823310102
FAUVEL LESLIE ANNE	6118 ADA BLVD EDMONDON ALBERTA CANADA T5W4N9	13823312011
FEDERAL HOME LOAN MORTGAGE CORP	%WELLS FARGO BANK 3476 STATEVIEW BLVD FORT MILL SC 29715-7203	13823214113
FEDERAL NATIONAL MORTGAGE ASSN	%WELLS FARGO BANK/CUSTOMER SERV 1 HOME CAMPUS X2504-017 DES MOINES IA 50328-0001	13823712004
FELIZ JEANNE MARIE	RAMIREZ LARRY SR 2121 PETERSHAM CT #B LAS VEGAS NV 89108-7066	13823211054
FERLOIN FAYE O	1900 N TORREY PINES DR #133 LAS VEGAS NV 89108-2656	13823717059
FERNANDEZ ANGEL DAVID	MARRERO YSABEL 5026 N VALADEZ ST LAS VEGAS NV 89149-5247	13823313080
FIDELMAN JANET E TRUST	FIDELMAN JANET E TRS 2140-A WILLOWBURY DR LAS VEGAS NV 89108-3495	13823210017
FIRESTONE KIYA	6311 DON ZAREMBO AVE LAS VEGAS NV 89108-3350	13823615023

Report of All Selected Parcels**Case Number:** SUP-51794**Printed On:** Wed: October 30, 2013

<u>Owner</u>	<u>Address</u>	<u>Parcel Numbe</u>
FITZGERALD GREG	6537 ASSEMBLY DR LAS VEGAS NV 89108-7704	13823313041
FLIPPIN BECKY T & BECKY	1037 BONITOS SUENOS ST LAS VEGAS NV 89138-6062	13823115038
FLIPPIN HENRY LIVING TRUST	FLIPPIN HENRY TRS 6465 LITTLE PINE WY LAS VEGAS NV 89108-3422	13823116012
FLORES JUAN M	1960 COSTELLO CIR LAS VEGAS NV 89108-2772	13823310066
FLOWERS TRACY	2040 WILLOWBURY #AE LAS VEGAS NV 89108-7360	13823213017
FONSECA MARY A	2036 WILLOWBURY DR #C LAS VEGAS NV 89108-7008	13823213015
FORD ANDREW O	958 CRAZYHORSE WY LAS VEGAS NV 89110-2602	13823712018
FORT VICKIE A TRUST	FORT VICKIE A TRS 5701 JANELL DR LAS VEGAS NV 89149-4915	13823310053
FOWLER ALYSSA	1326 BAY LEAF TERRACE AVE HENDERSON NV 89014	13823312016
FRANCO ANA	2120 WILLOWBURY DR #C LAS VEGAS NV 89108-3487	13823210035
FRANK RICHARD W	6413 BLUE BLOSSOM AVE LAS VEGAS NV 89108-7343	13823118014
FRAUSTO JOSE L	6371 BLUE TWILIGHT CT LAS VEGAS NV 89108-6467	13823721040
FRAUSTO MATTHEW & ROSIE	6340 LANNING LN LAS VEGAS NV 89108-2605	13823712001
FRELOT-HAYNES GENELL	2124 BAVINGTON DR #11C LAS VEGAS NV 89108-3471	13823210043
FRERICHS RANDY	#1 5301-21A AVE SE CALGARY AB T2B 2E9 CANADA	13823717010
FREY PATRICIA B	P O BOX 922 BUFFALO NY 14201-0922	13823717008
FRIEGANG ROBERT H & DIANE G	FRIEGANG JESSE 6500 W LAKE MEAD #125 BLDG #1 LAS VEGAS NV 89108-7030	13823214092
FULLER KELLY M & JACQUELINE A	1837 GOOSE CREEK PL LAS VEGAS NV 89108-2521	13823712012
FULLER RICHARD & PENNY	1856 BOOKBINDER DR LAS VEGAS NV 89108-2799	13823313060
FURTADO TERRI C	MCLENNAN VIOLET L 2118 CONCHITA ST LAS VEGAS NV 89108-3359	13823615004
GAFNI EFRAIM & ORA	208 HINKLE ST LAS VEGAS NV 89107-1211	13823313062
GAINER DIXIE RAE & RICHARD K	P O BOX 570280 LAS VEGAS NV 89157-0280	13823118041
GANTER GREG & JANEATTE	26531 VALPARISO DR MISSION VIEJO CA 92691-3324	13823124062
GARCIA FRANCISCO J	6372 BLUE TWILIGHT CT LAS VEGAS NV 89108-6467	13823721005
GARCIA LUIS	2036 WILLOW BURY DR #B LAS VEGAS NV 89108-7008	13823213014
GARCIA SALVADOR	6577 SOCORRO DR LAS VEGAS NV 89108-2779	13823310070
GARCIA VICTOR M	2137 PETERSHAM CT #A LAS VEGAS NV 89108-3456	13823211009
GARCIA-GONZALEZ BENJAMIN	2112 WILLOWBURY DR #D LAS VEGAS NV 89108-3484	13823212016
GARG DEVENDRA	JAIN YASHIKA 5764 CRESCENT LANDING LAS VEGAS NV 89113-0223	13823213058
GARNER FLOYD E	P O BOX 91336 HENDERSON NV 89009-1336	13823312003
GESTAUTAS CESLOVAS	1128 20TH ST #2 SANTA MONICA CA 90403-5637	13823214073
GESTAUTAS CESLOVAS	1128 20TH ST #2 SANTA MONICA CA 90403-5637	13823214081

Report of All Selected Parcels**Case Number:** SUP-51794**Printed On:** Wed: October 30, 2013

<u>Owner</u>	<u>Address</u>	<u>Parcel Number</u>
GESTAUTAS CESLOVAS	1128 20TH ST #2 SANTA MONICA CA 90403-5637	13823116015
GIANGIACOMO RONALD S & MARY LOU	35445 MONDAMIN DR EASTLAKE OH 44095-1913	13823210032
GIBSON DAVID W & LORRAINE	1840 BLACK HAWK RD LAS VEGAS NV 89108-2505	13823713032
GILBERT KEN	5600 RIDGEGROVE LAS VEGAS NV 89107-1506	13823118047
GILBERT KEN	5600 RIDGEGROVE LAS VEGAS NV 89107-1506	13823118044
GILMORE TIMOTHY GEORGE TRUST	GILMORE TIMOTHY GEORGE TRS 1900 N TORREY PINES DR #105 LAS VEGAS NV 89108-2655	13823717009
GIVENS STEPHANIE	2128 CHERTSEY DR #B LAS VEGAS NV 89108-3443	13823211030
GLAZE NIJOLE	1953 ERIN WY GLENDALE CA 91206-1007	13823214108
GLAZE NIJOLE TRUST	GLAZE NIJOLE TRS 702 S BROADWAY #B REDONDO BEACH CA 90277-4682	13823214117
GOLDBERG JACK L & JULIE M	500 IGNACIO VALLEY RD #110 WALNUT CREEK CA 94596	13823214116
GONZALEZ BLANCA ESTELA	1845 CAVIAR DR LAS VEGAS NV 89108-2749	13823315007
GONZALEZ GILBERTO & GUILLERMINA	3424 SIMMONS ST NO LAS VEGAS NV 89032-7768	13823713002
GONZALEZ JULIE	2028 WILLOWBURY DR #C LAS VEGAS NV 89108-7006	13823213063
GONZALEZ MAYELIN	GARCIA JULIO 3157 N RAINBOW BLVD #120 LAS VEGAS NV 89108-4578	13823310099
GONZALEZ OCTAVIO I	6553 LEMITAR DR LAS VEGAS NV 89108-2756	13823310052
GONZALEZ ROXANA	6429 BLUE BLOSSOM AVE LAS VEGAS NV 89108-7347	13823118010
GONZALEZ-PEREZ ALEJANDRA	6309 ESPINOSA AVE LAS VEGAS NV 89108-3368	13823613043
GOODNER GROVER S JR & JANE D	2024 WILLOWBURY DR #A LAS VEGAS NV 89108-7061	13823213029
GRAF TAMI LYNN	2108 BRAVO ST LAS VEGAS NV 89108-3326	13823613009
GRAHAM BONNIE J	JOHNSON JAMES R 1921 KRYPTON CIR LAS VEGAS NV 89108-2746	13823312025
GRAHAM MATTHEW W	NEHME-GRAHAM GRACE 7917 SOARING BROOK LAS VEGAS NV 89131-8295	13823711044
GRAUBERGER FAMILY TRUST	GRAUBERGER VERLE R & DARLA K TRS 4400 W CHARLESTON BLVD LAS VEGAS NV 89102-1636	13823313113
GREEN MICHELE	GREEN SILAS W & GAYLE E P O BOX 25865 HONOLULU HI 96825-0865	13823212056
GRENIER MICHAEL A & LAURA	6320 CAMBRIA AVE LAS VEGAS NV 89108-3302	13823519036
GRETHER FREDERICK J & ASHLEY D	9205 LANTANA DR CORONA CA 92883-8101	13823213004
GRIJALVA SONIA	6324 CAMBRIA AVE LAS VEGAS NV 89108-3302	13823519035
GROSS RHONDA S	2141 CHERTSEY DR #B LAS VEGAS NV 89108-7095	13823210022
GRUBER DENIS R	GRAHAM LINDA L 6572 LOMBARD DR LAS VEGAS NV 89108-2731	13823312005
GUALAZZINI UGO	%M DELACRUZ P O BOX 33053 LAS VEGAS NV 89133-3053	13823214114
GUANSING GEROME I	6675 AVISTON ST LAS VEGAS NV 89148-5755	13823118021
GUERRA-HERNANDEZ HILARIO	6313 CAMBRIA AVE LAS VEGAS NV 89108-3301	13823519057

Report of All Selected Parcels**Case Number:** SUP-51794**Printed On:** Wed: October 30, 2013

<u>Owner</u>	<u>Address</u>	<u>Parcel Number</u>
GUERRERO ALEJANDRO GALLARZO	GALLARZO CECILIA 1912 CAVIAR DR LAS VEGAS NV 89108-2750	13823312020
GUERRERO JUAN	6588 SOCORRO DR LAS VEGAS NV 89108-2778	13823310012
GUIRAO DANIEL	6320 BLUE TWILIGHT CT LAS VEGAS NV 89108-6446	13823721018
GURLITZ ALLEN	1908 CAVIAR DR LAS VEGAS NV 89108-2750	13823312019
GUTHRIE WALTER K	HANLEY JOYCE B 2141 TWICKENHAM PL #C LAS VEGAS NV 89108-3461	13823211023
GUTIERREZ GARIBALDI & ASCENSION	6612 SOCORRO DR LAS VEGAS NV 89108-2775	13823310018
GUZMAN MARIA C	913 JOSEPH KERWIN DR LAS VEGAS NV 89145-5944	13823613003
GUZMAN MARIA GUADALUPE GUZMAN	6066 BELCOSTRO DR LAS VEGAS NV 89113-0245	13823615096
GUZMAN MARIA GUADALUPE GUZMAN	6066 BELCASTRO DR LAS VEGAS NV 89113-0245	13823615040
GUZMAN SANTOS & HECTOR R	6336 LANNING LN LAS VEGAS NV 89108-2605	13823712002
HABERMAN RACHEL & MARC	P O BOX 48528 LOS ANGELES CA 90048-0528	13823118027
HAIKUK STANLEY & JUDITH M	148 COOPER RD DOVER DE 19901-4926	13823210041
HAKIMI MAHYAR	P O BOX 7262 LAGUNA NIGUEL CA 92607-7262	13823710032
HALL JAMES G & ROSEMARIE K	6317 CAMBRIA AVE LAS VEGAS NV 89108-3301	13823519058
HAMILTON LADDIE	1900 BOOKBINDER DR LAS VEGAS NV 89108-2799	13823313061
HAN WENYU	503 MARTEN RD PRINCETON NJ 08540-1665	13823118001
HANAOKA JENNIE	12888 SUNDOWN LN CHINO HILLS CA 91709-1011	13823210026
HARENBERG TANYA	2200 LESTER DR NE #370 ALBUQUERQUE NM 87112-2635	13823213047
HARO EDUARDO & CLEMENTINA TRUST	HARO EDUARDO & CLEMENTINA TRS 2111 E 4TH ST LONG BEACH CA 90814-1004	13823312029
HARRISON THOMAS H & DENISE R	1984 BOOKBINDER DR LAS VEGAS NV 89108-2791	13823313082
HART DONALD & THERESA	2040 WILLOWBURY DR #C LAS VEGAS NV 89108-7085	13823213019
HAUFF BYRON REVOCABLE TRUST	HAUFF BYRON TRS 1900 N TORREY PINES DR #108 LAS VEGAS NV 89108-2655	13823717012
HAVERTY JOHN JAMES & HELEN B	6604 SOCORRO DR LAS VEGAS NV 89108-2775	13823310016
HAVERTY WILLIAM E	6304 ESPINOSA AVE LAS VEGAS NV 89108-3367	13823613013
HEALEY-DUNLAP COLLEEN M REV TR	HEALEY-DUNLAP COLLEEN M TRS 42764 MOUNTAIN SHADOW RD MURRIETA CA 92562-3312	13823213022
HEALY MICHAEL P & CAROL A	1952 BOOKBINDER DR LAS VEGAS NV 89108-2788	13823313074
HEATH EDDIE L	2109 CHERTSEY DR #D LAS VEGAS NV 89108-3497	13823212068
HEISER PATRICK W	2132 WILLOWBURY DR #C LAS VEGAS NV 89108-3491	13823210063
HENDERSON CAROLYN S	1901 CAVIAR DR LAS VEGAS NV 89108-2749	13823315009
HENKEL FLORETTA M	6421 BLUE BLOSSOM AVE LAS VEGAS NV 89108-7347	13823118012
HENRI CORINNE J	914 E ELDORADO LN LAS VEGAS NV 89123-0512	13823211038
HERNANDEZ JUAN & MARIA	6235 DON GASPAR AVE LAS VEGAS NV 89108-3335	13823615041

Report of All Selected Parcels**Case Number:** SUP-51794**Printed On:** Wed: October 30, 2013

<u>Owner</u>	<u>Address</u>	<u>Parcel Number</u>
HERNANDEZ LUZ C	6243 DON ZAREMBO AVE LAS VEGAS NV 89108-3350	13823615033
HERNANDEZ-AGUILA CARLOS A	REYES-FRANCO CARMEN DEL TRANSITO 1949 BOOKBINDER DR LAS VEGAS NV 89108-2788	13823313013
HIBDON RONALD L & PATSY E FAM TR	HIBDON RONALD L & PATSY E TRS 6608 LEMITAR DR LAS VEGAS NV 89108-2759	13823310090
HIGHER GROUND L L C SERIES 1973	%R WELCH P O BOX 98378 LAS VEGAS NV 89193-8378	13823313007
HINKATY MARK	1856 BETSY ROSS DR LAS VEGAS NV 89108-7726	13823313112
HO KAM FONG	147-41 78TH RD FLUSHING NY 11367-3535	13823315002
HO MARGARET	1618 LYNETTE LN NO LAS VEGAS NV 89031-0719	13823211048
HODYNO STEPHEN G	2110 CONCHITA ST LAS VEGAS NV 89108-3359	13823615008
HOFFMAN ANDREW P	6309 EUGENE AVE LAS VEGAS NV 89108-3366	13823610048
HOFFMAN OMER	22137 AVENUE SAN LUIS WOODLAND HILLS CA 91364-1618	13823124069
HOGAN MYRNA R TRUST	HOGAN MYRNA R TRS P O BOX 33071 LAS VEGAS NV 89133-3071	13823118043
HOGUE 2003 FAMILY TRUST	HOGUE THOMAS E & MELANIE G TRS 5288 ELMWOOD DR SAN JOSE CA 95130-1817	13823124063
HOGUE 2003 FAMILY TRUST	HOGUE THOMAS E & MELANIE G TRS 5288 ELMWOOD DR SAN JOSE CA 95130-1817	13823124064
HOLLIDAY EARL D & SHEILA FAM TR	HOLLIDAY EARL D & SHEILA V TRS 6608 SOCORRO DR LAS VEGAS NV 89108-2775	13823310017
HOUSTON HOMER LEE & MARY E	1965 BOOKBINDER DR LAS VEGAS NV 89108-2788	13823313009
HSU JUDY	HSU TONY 2953 CROWN BLUFFS CT LAS VEGAS NV 89117-2577	13823118038
HSU JUDY M	2953 CROWN BLUFFS CT LAS VEGAS NV 89117-2577	13823214085
HUGHES LARRY	7233 BOYD LN LAS VEGAS NV 89131-2504	13823311026
HUNNY BUNNY TRUST	7747 BEVERLY HILLS DR LAS VEGAS NV 89147-4994	13823718001
HUPP ERIC L & CAROLE A	207 SHAGBARK DR WESTERVILLE OH 43081-4532	13823212035
HURLEY DONNA	2120 BAVINGTON DR #D LAS VEGAS NV 89108-3470	13823210048
HURTT KENNETH L	2121 TWICKENHAM PL #A LAS VEGAS NV 89108-3460	13823211065
HUTCHESON WILLIAM F & JOSEPHINE	1972 WEENAP DR LAS VEGAS NV 89108-2783	13823310083
I H 2 PROPERTY NEVADA L P	2470 ST ROSE PKWY #214 HENDERSON NV 89074-7776	13823721015
ILANOS L L C	6245 ILANOS LN #A LAS VEGAS NV 89108-6401	13823710034
ILANOS L L C	6245 ILANOS LN #A LAS VEGAS NV 89108-6401	13823710033
ILARIO DANIEL	5406 INDIAN HILLS DR SIMI VALLEY CA 93063-2033	13823212067
IRWIN ALLEN R II & MARIE F	1836 FEATHER WY LAS VEGAS NV 89108-2516	13823713042
IRWIN CHA SUN REVOCABLE LIV TR	2975 BLUEGRASS LN #623 HENDERSON NV 89074-2878	13823711026
IRWIN CHASUN	2975 BLUEGRASS LN #623 HENDERSON NV 89074-2878	13823711027
J A S TRUST	VOLLAND SABRINA TRS 3120 W CAREFREE HWY #I-536 PHOENIX AZ 85086-3201	13823212010
J B PROPERTIES L L C	P O BOX 882191 LOS ANGELES CA 90009-3025	13823124067

Report of All Selected Parcels**Case Number:** SUP-51794**Printed On:** Wed: October 30, 2013

<u>Owner</u>	<u>Address</u>	<u>Parcel Number</u>
J N D NEVADA INVESTMENTS L L C	2227 W PARK ROW DR #A PANTEGO TX 76013-3485	13823124072
JACKSON MARCIE	2121 WILLOWBURY DR #B LAS VEGAS NV 89108-3488	13823210038
JAIN YASHIKA	GARG BINNY 5764 CRESCENT LANDING LAS VEGAS NV 89113-0223	13823210059
JEAN MARK	1501 N EASTERLY TERR LOS ANGELES CA 90026-1429	13823310064
JELLISON NANCY C REVOCABLE TRUST	JELLISON NANCY C TRS 6409 MELODY ROSE AVE LAS VEGAS NV 89108-7324	13823118049
JENKINS MARIANN E	1209 WIGWAM ST MESQUITE NV 89027-6708	13823213011
JENKINS MYAU	6355 BLUE TWILIGHT CT LAS VEGAS NV 89108-6447	13823721036
JEROMIN JOHN & SHERYL	977 E SILVER SHADOWS DR WASHINGTON UT 84780-8287	13823213035
JIA YIE	410 SANDRINGHAM CT WINTER SPRINGS FL 32708-2725	13823718014
JIMBO TAKEHITO & CHIYA	2860 CRESTMOR DR SAN BRUNO CA 94066-3731	13823313022
JIMENEZ JUANA	6244 ILANOS LN LAS VEGAS NV 89108-6400	13823710035
JIMENEZ LOUIE	6253 ESPINOSA AVE LAS VEGAS NV 89108-3330	13823613040
JOHANSSON LARRY	2121 WILLOWBURY DR #C LAS VEGAS NV 89108-3488	13823210039
JOHANSSON RHONDA	2141 CHERTSEY DR #B LAS VEGAS NV 89108-7095	13823210049
JOHANSSON RHONDA S	2141 CHERTSEY DR #B LAS VEGAS NV 89108-7095	13823212009
JOHNSON BARBARA	1961 CLOVIS CIR LAS VEGAS NV 89108-2771	13823310077
JOHNSON GLENN ETAL	2118 6TH ST N CRANBROOK BC V1C 5E2 CANADA	13823214067
JOHNSON JESSE W	340 E 64TH ST #15K NEW YORK NY 10065-0059	13823214096
JOHNSON JOHNNY E	P O BOX 82063 LAS VEGAS NV 89180-2063	13823211019
JOHNSON MICHAEL D	1833 RUNNINGBEAR DR LAS VEGAS NV 89108-2534	13823712023
JOHNSON ROBERT A & DENISE P	5060 JEAN AVE LAS VEGAS NV 89108-3515	13823717025
JOHNSON THEODORE U & VICKIE E	6500 W LAKE MEAD BLVD #216 LAS VEGAS NV 89108-7031	13823214119
JOHNSON VERA	2120 BAVINGTON DR #C LAS VEGAS NV 89108-3470	13823210047
JONES FRANK	1610 WILLOWGATE DR SAN JOSE CA 95118-1658	13823310084
JONES WALTER T	320 CITY CENTER DR ROHNERT PARK CA 94928-2176	13823212023
JOU ANGELITA ANDRES	99-155 NANU PL AIEA HI 96701-4044	13823313018
JOYA JOSE FERNANDO	6500 W LAKE MEAD BLVD #229 LAS VEGAS NV 89108-7031	13823214104
KALEOHANO-PASELIO NOELANI M	PASELIO PETELO A 1849 RUNNINGBEAR DR LAS VEGAS NV 89108-2534	13823712019
KALILI L L C	8316 FULTON RANCH ST LAS VEGAS NV 89131-2039	13823710001
KALILI L L C	8316 FULTON RANCH ST LAS VEGAS NV 89131-2039	13823710003
KAMBER SIMON	2804 W ESTES CHICAGO IL 60645-2904	13823214109
KAMEENUI HARRY H K REVOCABLE TR	KAMEENUI KAREN U REVOCABLE TRUST 1242 LUNALILO HOME RD HONOLULU HI 96825-3202	13823212058

Report of All Selected Parcels**Case Number:** SUP-51794**Printed On:** Wed: October 30, 2013

<u>Owner</u>	<u>Address</u>	<u>Parcel Number</u>
KAPUSTINA ELENA N	2040 WILLOWBURY DR #D LAS VEGAS NV 89108-7085	13823213020
KARTMAN ALAN S & ALAN	8201 DESERT BEACH DR LAS VEGAS NV 89128-7418	13823713043
KASZALA ALEX & MARGIT	6536 STARCREST DR LAS VEGAS NV 89108-2764	13823412019
KAWAOKA WARREN M REVOCABLE TRUST	KAWAOKA WARREN M TRS 1816-A 10TH AVE HONOLULU HI 96816-6925	13823313055
KELLER LIVING TRUST	KELLER GUSTAVE T & PATTY TRS 3621 BLACKSTONE ST LAS VEGAS NV 89121-3761	13823613047
KELLY RAYMOND W	6605 SOCORRO DR LAS VEGAS NV 89108-2777	13823310080
KIDWILL JOAN B TRUST	2133 PETERSHAM CT #B LAS VEGAS NV 89108-7068	13823211034
KILBURG MARY V & JOHN A JR	5916 GLEN EAGLES LN LAS VEGAS NV 89108-1552	13823212044
KILGORE EVA S	16971 CONCORD LN HUNTINGTON BEACH CA 92649-4203	13823213052
KIM DAE M	6500 W LAKE MEAD BLVD LAS VEGAS NV 89108-7346	13823214066
KIM RAYMOND	8632 LAKERIDGE CIR LAS VEGAS NV 89117-5829	13823124071
KIM SKY M	2114 CONCHITA ST LAS VEGAS NV 89108-3359	13823615006
KING JEFFERY M	2100 WILLOWBURY DR #B LAS VEGAS NV 89108-3479	13823212034
KINGDON-CARPENTER LIVING TRUST	KINGDON FRED W TRS 25588 PASEO LA VISTA LAGUNA NIGUEL CA 92677-4402	13823211041
KIRK DAVID W & THERESA	6576 LEMITAR DR LAS VEGAS NV 89108-2758	13823310098
KIVETT WAYNE S II & RONDA KAY	7160 E WREN DR PRESCOTT VALLEY AZ 86314-5312	13823312014
KIZNIS ZYGIMANTAS & MONIKA	1953 ERIN WAY GLENDALE CA 91206-1007	13823214087
KLINE SANDRA K ETAL	4625 WYNN RD #104 LAS VEGAS NV 89103-5327	13823313116
KLOS BLAINE	2564 PLAENTINA ST HENDERSON NV 89044-4420	13823212054
KOBAYASHI GORDON D & LORI H	1391 PUU ALE PL HILO HI 96720-6211	13823313104
KOBAYASHI GORDON D & LORI H	1391 PUU ALE PL HILO HI 96720-6211	13823313102
KOCH KATHERINE A	6532 LOMBARD DR LAS VEGAS NV 89108-2748	13823313028
KONG CHERYL CHUN REV LIV TR ETAL	KONG MELVIN KUI T & CHERYL C TRS 2318 KAALA ST HONOLULU HI 96822-2201	13823213044
KOSSICK MARY A	P O BOX 31753 SAN FRANCISCO CA 94131-0753	13823124074
KOSSICK MARY A	P O BOX 31753 SAN FRANCISCO CA 94131-0753	13823124065
KREBS WILLIAM DANIEL & HEIDI ANN	453 CONSTANCE AVE VICTORIA BC V9A 6N2 CANADA	13823717007
KREIDER RICHARD L	P O BOX 170 ANCHOR POINT AK 99556-0170	13823718016
KRUDO AVRAHAM	1316 CALLE MONTEREY ST LAS VEGAS NV 89117-6695	13823313001
KRUDO AVRAHAM	1316 CALLE MONTEREY LAS VEGAS NV 89117-6695	13823310081
KUENTZ FREDERIC	TCHING JACQUENINA 8000 W BADURA WY #2126 LAS VEGAS NV 89113	13823718002
KUHLMANN LIVING TRUST-1988	KUHLMAN JAMES & PATRICIA CO-TRS 1844 BOOKBINDER LAS VEGAS NV 89108-2799	13823313057
KUNITAKE JUDITH S REVOCABLE TR	KUNITAKE JUDITH S TRS 1815 ALA AOLANI ST HONOLULU HI 96819-1416	13823213038

Report of All Selected Parcels**Case Number:** SUP-51794**Printed On:** Wed: October 30, 2013

<u>Owner</u>	<u>Address</u>	<u>Parcel Number</u>
KURASHIMA ROSS S	KURASHIMA JUDY S 4924 WHISPERING SPIRNG AVE LAS VEGAS NV 89131-3655	13823717001
L B PROPERTIES SECOND L L C	%M/M L LONG P O BOX 80282 LAS VEGAS NV 89180-0282	13823312001
L H L GROUP L L C	229 N PECOS RD #110 HENDERSON NV 89074-7364	13823115037
L M 2009 TRUST	MAYOROVA LIUDMILA A TRS 6500 W LAKE MEAD BLVD #215 LAS VEGAS NV 89108-7031	13823214118
LADNER BRUCE W & RENEE L	822 CENTER ST HENDERSON NV 89015-5703	13823615017
LAI REVOCABLE FAMILY TRUST	LAI LELANDI TRS 21480 COLINA DR TOPANGA CA 90290-3513	13823711030
LAM WARREN	6597 LEMITAR DR LAS VEGAS NV 89108-2757	13823310041
LAMBOY DENNIS EUGENE & JOAN A	1848 BOOKBINDER DR LAS VEGAS NV 89108-2799	13823313058
LANDEROS JORGE	1852 SPANGLE DR LAS VEGAS NV 89108-7718	13823313095
LANDOLF JOHN P & MARIE F FAM TR	LANDOLF JOHN P & MARIE F TRS 6413 MELODY ROSE AVE LAS VEGAS NV 89108-7324	13823118048
LANDOVSKY ROSEMARY R	2124 BAVINGTON DR #B LAS VEGAS NV 89108-7089	13823210042
LANE DAVID S & MICHELE	1928 CAVIAR DR LAS VEGAS NV 89108-2751	13823312024
LARE HOLDINGS L L C	1900 PREMIER CT ANCHORAGE AK 99502-1113	13823212059
LARSON FAMILY TRUST FAMILY TRUST	LARSON MARK & DONNA RAE TRS 8920 PINE MISSION AVE LAS VEGAS NV 89143-1111	13823412015
LARSON GEORGE LOUIS	5142 CANOGA AVE WOODLAND HILLS CA 91364-3211	13823212055
LAS VEGAS VALLEY WATER DISTRICT	%LAND ACQUISITION & MGMT 1001 S VALLEY VIEW BLVD #MS 95 LAS VEGAS NV 89107-4447	13823303001
LASSEN KAREN	2100 BAVINGTON DR #B LAS VEGAS NV 89108-3464	13823212046
LATHAM TRACY L	6380 BLUE TWILIGHT CT LAS VEGAS NV 89108-6467	13823721003
LAURENT M	6497 ASSEMBLY DR LAS VEGAS NV 89108-7703	13823313051
LAVAT-RODRIGUEZ PAOLA	2116 BAVINGTON DR #C LAS VEGAS NV 89108-3469	13823212007
LAVELL PAUL J & ROSANNE E	6441 BLUE BLOSSOM AVE LAS VEGAS NV 89108-7347	13823118007
LE SU	NGUYEN GIAO 1941 BOOKBINDER DR LAS VEGAS NV 89108-2788	13823313015
LE VICTORIA P	2000 DENBY AVE LAS VEGAS NV 89106-3959	13823210018
LEACH LINDA & JOHN	8254 HIDDEN CROSSING LN LAS VEGAS NV 89129-4889	13823615005
LEACH MARIE & MICHAEL H	6504 STARCREST DR LAS VEGAS NV 89108-2764	13823412011
LEE KUN CHIH	WANG BEI 2101 CHERTSEY DR #B LAS VEGAS NV 89108-3496	13823212026
LEE MI YOUNG & KYUNG UK	33240 45TH WY S AUBURN WA 98001-5149	13823213034
LEIGH WESLEY	264 S LA CIENEGA BLVD #1097 BEVERLY HILLS CA 90211-3302	13823214079
LEON JAIME	DELEON MARIA G CUEVAS 1961 BOOKBINDER DR LAS VEGAS NV 89108-2788	13823313010
LEON KEVIN & TARRAH	6360 BLUE TWILIGHT CT LAS VEGAS NV 89108-6447	13823721008
LEONARD JAMES A	2140 CHERTSEY DR #A LAS VEGAS NV 89108-3446	13823211005
LEONG 168 INC	6152 IVAR AVE TEMPLE CITY CA 91780-1523	13823116013

Report of All Selected Parcels**Case Number:** SUP-51794**Printed On:** Wed: October 30, 2013

<u>Owner</u>	<u>Address</u>	<u>Parcel Number</u>
LEPSCIER RICK A & SUSAN A	18511 PINE LAKE DR #1 TINLEY PARK IL 60477-5070	13823211011
LEVER ROBERT CHARLES & SHAYLA K	91 CORAL CIR PISMO BEACH CA 93449-2870	13823412004
LEVINE DOLORES E TRUST	LEVINE DOLORES E TRS 2031 WILLOWBURY DR #A LAS VEGAS NV 89108-7045	13823213057
LEVIT GENNADY & BETSY	6042 DELPHI ST LOS ANGELES CA 90042-2002	13823312030
LI LEI	600 W MAIN ST #201 ALHAMBRA CA 91801	13823717021
LI YUEHUA	101 PONDEROSA ST LA PUENTE CA 91744-6218	13823310019
LIGUORI ROBERT J	WILLIAMS ANN 6440 MELODY ROSE AVE LAS VEGAS NV 89108-7344	13823118025
LIMON JOSE C & SOCORRO	1841 FEATHER WY LAS VEGAS NV 89108-2515	13823713033
LIN TRENT	5954 MCKINNON ST VANCOUVER BC V5R 4E3 CANADA	13823721041
LIN WILLIAM WL	7045 EL PARQUE AVE LAS VEGAS NV 89117-2105	13823710031
LINDSEY MARY F	5900 W 73RD AVE WESTMINSTER CO 80003-3216	13823211010
LINES CHRISTINE R	6477 ASSEMBLY DR LAS VEGAS NV 89108-7703	13823313056
LIRIOO L L C	%D SANZO 6245 ILANOS LN #A LAS VEGAS NV 89108-6401	13823710009
LIVINGSTON ARTHUR & BECKY A	379 E PLEASANT GROVE RD JACKSON NJ 08527-4241	13823313076
LOEBIG PAUL M & LANA A	6436 W FISHER AVE LAS VEGAS NV 89130-1748	13823212051
LOEZA MARIA L	P O BOX 27595 LAS VEGAS NV 89126-1595	13823711002
LOMBARDO CARMEN F & JENNIE	2128 CHERTSEY DR #14A LAS VEGAS NV 89108-3443	13823211029
LONG ANTHONY LEE KOK	EILEEN TAN HWEE PHENG BLOCK 108C #15-216 MCNAIR ROAD SINGAPORE 324108 SINGAPORE	13823312034
LOPEZ DANIA	5308 DEBUT CT LAS VEGAS NV 89031-0427	13823211067
LOPEZ FERNANDO	SOSA GUADALUPE 2621 WHITEPINE DR HENDERSON NV 89074-1315	13823710010
LOPEZ LOURDES A	3933 FISHER AVE NO LAS VEGAS NV 89031-2020	13823210046
LOPEZ MARCOS	FIGUEROA YURIDIA 1976 WEENAP DR LAS VEGAS NV 89108-2783	13823310082
LOPEZ MARIO A & CYNTHIA A	2805 GLEN AULIN ST LAS VEGAS NV 89108-4074	13823613042
LOPEZ ROGELIO C	2957 CHANNEL BAY LAS VEGAS NV 89128-7288	13823212045
LORENZEN RUSSELL M	2764 N GREEN VALLEY PKWY #123 HENDERSON NV 89014-2120	13823615042
LORICK BRITTANY	6391 BLUE TWILIGHT CT LAS VEGAS NV 89108-6467	13823721045
LORSON JOAN	6432 STARCREST DR LAS VEGAS NV 89108-2714	13823412009
LOSS MARCY S	2112 BAVINGTON DR #B LAS VEGAS NV 89108-7088	13823212002
LOUIE KENNY Y & SOPHIA WONG	6236 ILANOS LN LAS VEGAS NV 89108-2618	13823711029
LOZANODEPOSADA K C SEP PPTY TR	5522 MOONLIGHT GARDEN ST LAS VEGAS NV 89130-4998	13823613005
LPSK ENTERPRISES L L C	%H SPRINGHART 8656 BIG SAGEBRUSH AVE LAS VEGAS NV 89117-1043	13823213030

Report of All Selected Parcels**Case Number:** SUP-51794**Printed On:** Wed: October 30, 2013

<u>Owner</u>	<u>Address</u>	<u>Parcel Number</u>
LUCA JOSEPH JR	2104 BRAVO ST LAS VEGAS NV 89108-3326	13823613008
LUCAS OFELIA P & JONATHAN J	6384 BLUE TWILIGHT CT LAS VEGAS NV 89108-6467	13823721002
LUCEY 2005 LIVING TRUST	LUCEY PEGGY M TRS 232 27TH AVE SAN MATEO CA 94403-2418	13823124070
LUM PAUL	9156 SILVER TROUT ST LAS VEGAS NV 89178	13823615030
LUONG QUYEN	2108 WILLOWBURY DR #A LAS VEGAS NV 89108-3482	13823212061
LYNN TERRY	6445 LITTLE PINE WY LAS VEGAS NV 89108-3422	13823116017
LYTLE AYREN L & EMI L	7408 LATTIMORE DR LAS VEGAS NV 89128-3213	13823718006
M C K HEALTHY ENVIRONMENT INTL	450 W NORMAN AVE ARCADIA CA 91007-7915	13823721025
MABIN EDWARD	2104 WILLOWBURY DR #D LAS VEGAS NV 89108-3481	13823212032
MADRID FATIMA	2024 WILLOWBURY DR #D LAS VEGAS NV 89108-7061	13823213032
MAGANA JOSE	43-470 TENNESSEE PALM DESERT CA 92211-7774	13823118019
MAI TRANG HANG & RACHEL TH	1981 BOOKBINDER DR LAS VEGAS NV 89108-2791	13823313005
MALIK ANWAR	128 RATLIFF BRANCH RD PIKEVILLE KY 41501-3254	13823721030
MANALAC CARLOS M JR	7811 PASSETT CT #202 ANNANDALE VA 22003	13823211006
MANCUSO-COTTEN MARY V TRUST	MANCUSO-COTTEN MARY V TRS 3508 WINTERHAVEN ST #101 LAS VEGAS NV 89108-5045	13823213008
MANDEL PHILLIP D & SHARON H	7104 POWDERHORN CIR LAS VEGAS NV 89128-3337	13823610004
MANGAROO TIMOTHY S	6364 BLUE TWILIGHT CT LAS VEGAS NV 89108-6447	13823721007
MANSFIELD TRUST	6477 MELODY ROSE AVE LAS VEGAS NV 89108-7345	13823118035
MANUIA 2012 L L C	7345 S DURANGO DR #B107-283 LAS VEGAS NV 89113-3653	13823610049
MAQUEDA ISIDRO	6240 DON ZAREMBO LAS VEGAS NV 89108-3369	13823613050
MARENTES-CASILLAS FRANCISCO J	RAMOS ANDREA MARTINEZ 2024 BAVINGTON DR #B LAS VEGAS NV 89108-7081	13823213042
MARKYM PROPERTY INDUSTRIES L L C	97 JOLINE AVE LONG BRANCH NJ 07740-7430	13823210054
MARSHALL BRIGITTE	6301 EUGENE AVE LAS VEGAS NV 89108-3366	13823610046
MARSHALL RENEE	2028 BAVINGTON DR LAS VEGAS NV 89108-7035	13823213053
MARTIN ERNEST D	2041 WILLOWBURY DR #B LAS VEGAS NV 89108-7046	13823213010
MARTIN JONATHAN T	PERKINS-MARTIN LAURA E 3809 ROSE CANYON DR NO LAS VEGAS NV 89032-3166	13823212025
MARTIN MICHAEL T	2031 CHERTSEY DR #A LAS VEGAS NV 89108-7010	13823213065
MARTINEZ 2008 REVOCABLE TRUST	MARTINEZ VICTOR & IRIS L TRS P O BOX 22531 CARMEL CA 93922-0531	13823201008
MARTINEZ FAMILY REVOCABLE LIV TR	MARTINEZ LOUIS & MARIA R TRS 7513 MOUNTAIN QUAIL LAS VEGAS NV 89131-3216	13823211031
MARTINEZ LUCAS & ISABEL	1948 BOOKBINDER DR LAS VEGAS NV 89108-2788	13823313073
MARTINEZ ORTEGA GUSTAVO	6308 EUGENE AVE LAS VEGAS NV 89108-3365	13823610006
MARTINEZ RAMON	2024 DE SOTO ST LAS VEGAS NV 89108-3333	13823615036

Report of All Selected Parcels**Case Number:** SUP-51794**Printed On:** Wed: October 30, 2013

<u>Owner</u>	<u>Address</u>	<u>Parcel Number</u>
MARTINEZ RAMON	6317 DON ZAREMBO AVE LAS VEGAS NV 89108-3350	13823615020
MARTY-VEDANIA JOHN	6557 SOCORRO DR LAS VEGAS NV 89108-2776	13823310063
MARWAHA ASHOK K & NEETI	824 S CALLE VENADO ANAHEIM CA 92807-5004	13823212050
MASSEY TERESA DEANN	2028 BAVINGTON DR #D LAS VEGAS NV 89108-7001	13823213056
MATA LEONARD & HOPE M	1736 CHERRYHILL RD SANTA PAULA CA 93060-9663	13823211055
MATA-REYES VICTOR	DEMATA ESVAIDE LANDEROS 1961 BILBRAY DR LAS VEGAS NV 89108-2769	13823310057
MATIC SLOBODAN	P O BOX 14 THREE OAKS MI 49128-0014	13823313044
MATTHIESSEN ARTHUR FRANZ	1853 SPANGLE DR LAS VEGAS NV 89108-7719	13823313108
MAUK PATRICIA A	1848 RUNNINGBEAR DR LAS VEGAS NV 89108-2535	13823712028
MAYJOR WILLIAM G	2120 PETERSHAM CT #C LAS VEGAS NV 89108-3449	13823211059
MAYS MARIA A	1968 BOOKBINDER DR LAS VEGAS NV 89108-2788	13823313078
MCBEATH HOLDINGS L L C	5021 W SOBB AVE LAS VEGAS NV 89118-2817	13823615026
MCBRIDE WILLIAM R	1849 CAVIAR DR LAS VEGAS NV 89108-2749	13823315008
MCCLODDEN PATRICIA D	6405 MELODY ROSE AVE LAS VEGAS NV 89108-7324	13823118050
MCDONALD CHRISTA M	6319 BLUE TWILIGHT CT LAS VEGAS NV 89108-6446	13823721027
MCGEE WILLIAM R	WEI CHEN 6444 LITTLE PINE WY LAS VEGAS NV 89108-3420	13823116028
MCGOVERN SHARON A	MILNE JOHN A 37 FRANK DR MANAHAWKIN NJ 08050-4203	13823211018
MCGRATH JAMES & GRACE LIVING TR	MCGRATH JAMES A & GRACE M TRS 1901 BOOKBINDER DR LAS VEGAS NV 89108-2799	13823313090
MCKAY THOMAS R	2136 WILLOWBURY DR #B LAS VEGAS NV 89108-7064	13823210014
MCMURRAY JOHN J	2112 BAVINGTON DR #C LAS VEGAS NV 89108-7088	13823212003
MEDINA JUAN & JUAN JOSE	1853 BETSY ROSS DR LAS VEGAS NV 89108-7727	13823313037
MEINHOLD JUDITH M & ELIZABETH	2020 BAVINGTON DR #D LAS VEGAS NV 89108-7000	13823213048
MEJIA IVAN	2124 WILLOWBURY DR #A LAS VEGAS CA 89108-7063	13823210029
MEJIA-REYES DIEGO A	6339 BLUE TWILIGHT CT LAS VEGAS NV 89108-6447	13823721032
MEKONNEN ELIYAS	2128 WILLOWBURY DR #C LAS VEGAS NV 89108-3490	13823210067
MELNIK JOSEPH R & BEVERLY J	6300 LANNING LN LAS VEGAS NV 89108-2605	13823713003
MENDEZ ANGELICA	1837 FEATHER WAY LAS VEGAS NV 89108-2515	13823713034
MENDEZ DANIEL	2123 SPARKLING MEADOWS CT NO LAS VEGAS NV 89031-4375	13823610005
MENDOZA BIANCA TERESA	6388 BLUE TWILIGHT CT LAS VEGAS NV 89108-6467	13823721001
MENDOZA FRANK & CARMEN	1857 BOOKBINDER DR LAS VEGAS NV 89108-2799	13823313091
MENDOZA SOFIA HERRERA	1921 CAVIAR DR LAS VEGAS NV 89108-2752	13823312015
MENDOZA VICTORIANO A & LIGAYA A	6248 ESPINOSA AVE LAS VEGAS NV 89108-3329	13823613016

Report of All Selected Parcels**Case Number:** SUP-51794**Printed On:** Wed: October 30, 2013

<u>Owner</u>	<u>Address</u>	<u>Parcel Number</u>
MENDOZA-BERNAL JORGE	BERNAL PATRICIA 6593 SOCORRO DR LAS VEGAS NV 89108-2780	13823310074
MENDOZA-CABADA MARTHA IRENE	618 E 27TH ST LOS ANGELES CA 90011-1530	13823211052
MERSEREAU HUGH	388 JANE ST TORONTO ON M6S 3Z5 CANADA	13823718004
METHOT EUGENE W	1900 N TORREY PINES #104 LAS VEGAS NV 89108-2655	13823717004
METZGER EDWARD & CHERYL	10233 CLARK WOOLDRIDGE CT LAS VEGAS NV 89129-5003	13823214121
METZGER EDWARD & CHERYL	10233 CLARK WOOLDRIDGE CT LAS VEGAS NV 89129-5003	13823214086
METZLER DEIKE	2132 CHERTSEY DR #D LAS VEGAS NV 89108-3444	13823211028
MICHEL ALEJANDRA GARCIA	1912 SPANGLE DR LAS VEGAS NV 89108-7720	13823313100
MICHELS CONNIE L	1824 RUNNINGBEAR DR LAS VEGAS NV 89108-2535	13823810007
MILES DORIS	6532 STARCREST DR LAS VEGAS NV 89108-2764	13823412018
MILINKOVIC MARKO	6232 LANNING LN LAS VEGAS NV 89108-2604	13823713005
MILLAN JORGE	2112 WILLOWBURY DR #A LAS VEGAS NV 89108-3484	13823212013
MILLER HARVEY M FAMILY TRUST	MILLER HARVEY M TRS 23000 NEWPORT COAST DR NEWPORT COAST CA 92657-2100	13823720007
MILLER LAVERNE	P O BOX 35512 LAS VEGAS NV 89133-5512	13823211046
MILMAN ARABELLA	4733 HASKELL AVE #30 ENCINO CA 91436-1658	13823214075
MINUTEMAN PROPERTIES L L C	3828 KOHLER WY NO LAS VEGAS NV 89032-0439	13823210007
MISQUEZ-LEE SHERI E	1900 N TORREY PINES DR #214 LAS VEGAS NV 89108-2657	13823717030
MITCHELL DIANA	1956 BOOKBINDER DR LAS VEGAS NV 89108-2788	13823313075
MITCHELL GARETH J & DEBORAH M	1840 GOOSE CREEK PL LAS VEGAS NV 89108-2522	13823712016
MITCHELL GINNY	1012 QUIET RIDGE CIR RALEIGH NC 27614-7257	13823717056
MIXSON JEFFREY W	1600 ST GREGORY DR LAS VEGAS NV 89117-7201	13823712025
MOELLER SHARON K	2208 CONCHITA ST LAS VEGAS NV 89108-3307	13823519004
MOHAJER ESSY & FAZEL	2387 FLORENCITE AVE #2 MONTROSE CA 91020-2080	13823212015
MOHEA L L C	P O BOX 401613 LAS VEGAS NV 89140-1613	13823313071
MONTEITH JENNIFER L	2141 CHERTSEY DR #C LAS VEGAS NV 89108-7095	13823210023
MOORE HENRY L	150 QUEBEC ST #303 DENVER CO 80230-6816	13823717057
MORALES JULIO E	1928 BOOKBINDER DR LAS VEGAS NV 89108-2786	13823313068
MORALES TOMAS	6304 EUGENE WY LAS VEGAS NV 89108-3365	13823610007
MORENO HILARIO SANCHEZ	6512 LOMBARD DR LAS VEGAS NV 89108-2700	13823313023
MORONEY JOHN D III & CHRISTINE L	6324 EUGENE AVE LAS VEGAS NV 89108-3365	13823610002
MOUANNES VICTOR	3329 SABINO CANYON ST LAS VEGAS NV 89129-6109	13823712006
MOURADIAN NATALIE ROSE	6549 GAZELLE DR LAS VEGAS NV 89108-2754	13823315006

Report of All Selected Parcels**Case Number:** SUP-51794**Printed On:** Wed: October 30, 2013

<u>Owner</u>	<u>Address</u>	<u>Parcel Number</u>
MUN POKNOK & CYLVIA TRUST	MUN POKNOK & CYLVIA YUNJA TRS 6600 SOCORRO DR LAS VEGAS NV 89108-2775	13823310015
MUNIZ ERIC	LAU FLORENCE FUNK WAN 7321 5TH AVE 1ST FLR BROOKLYN NY 11209-2603	13823310103
MUNOZ RENE	1920 KRYPTON CIR LAS VEGAS NV 89108-2746	13823312036
MURRAY MATTHEW	5376 CANDLESPICE WY LAS VEGAS NV 89135-4000	13823721031
MURRAY'S APARTMENTS INC	%R MURRAY 1920 GOLDHILL AVE LAS VEGAS NV 89106-2020	13823118045
MYERS ANDREW J LIVING TRUST	MCKENNA KAREN & DUSTIN %N DUNCAN 4040 CRETE LN #A LAS VEGAS NV 89103-2546	13823210013
MYKLETUN EINAR	26895 ALISO CREEK RD #B 738 ALISO VIEJO CA 92656-5301	13823615012
MYKLETUN EINAR	26895 ALISO CREEK RD #B 738 ALISO VIEJO CA 92656-5301	13823615032
NAGEL JOSEPH A	6363 BLUE TWILIGHT CT LAS VEGAS NV 89108-6447	13823721038
NAKAMOTO FAMILY INVEST L L C	1012 17TH AVE HONOLULU HI 96816-4108	13823118004
NAMUO ALVIN & WINONA	6500 W LAKE MEAD BLVD #227 LAS VEGAS NV 89108-7031	13823214102
NATIONWIDE INVESTMENT GROUP INC	13631 NIMES CT CHINO HILLS CA 91709-1382	13823118024
NEAL BILLY WAYNE	6308 DON ZAREMBO AVE LAS VEGAS NV 89108-3338	13823613044
NEIGHBORHOOD STABILIZATION PRGM	CITY OF LAS VEGAS 400 STEWART AVE LAS VEGAS NV 89101-2913	13823310065
NELSON DENNIS A	2133 WILLOWBURY DR #D LAS VEGAS NV 89108-3492	13823210060
NELSON OSCAR Q	6561 LEMITAR DR LAS VEGAS NV 89108-2756	13823310050
NEON MANAGEMENT L L C	3605 S TOWN CENTER DR #A LAS VEGAS NV 89135-3017	13823519059
NESTEL SERGE E	BEXSTRAAT #9 ANTWERP 2018 BELGIUM	13823721009
NEVADA NEW BUILDS L L C	7570 NORMAN ROCKWELL LN #140 LAS VEGAS NV 89143-6012	13823116018
NEWSOM MARJORIE L TRUST	NEWSOM MARJORIE L TRS 2032-C BAVINGTON DR LAS VEGAS NV 89108-7082	13823213051
NEWSOME KENNARD J	1972 BOOKBINDER DR LAS VEGAS NV 89108-2791	13823313079
NGUYEN BRENDA T	3322 BISCAYNE BAY DR LAS VEGAS NV 89117-6711	13823610051
NICHOLAS VERNON JOSEPH III	2108 WILLOWBURY DR #D LAS VEGAS NV 89108-3482	13823212064
NICOLAS MARISOL JUAREZ	6508 STARCREST DR LAS VEGAS NV 89108-2764	13823412012
NIE ZHONG BIN	HAN LI JUAN 532 E FAIRMOUNT RD BURBANK CA 91501-1708	13823214068
NIETO JOSE SALUD	3410 FORT NIAGRA AVE NO LAS VEGAS NV 89032-1404	13823313026
NIP RUBY C TRUST	NIP RUBY C TRS P O BOX 22795 HONOLULU HI 96823-2795	13823213043
NOLAN JOHN C & FRANCESCA C	3750 UNIVERSITY AVE #250 RIVERSIDE CA 92501-3335	13823212040
NORDYKE KATHY	6552 SOCORRO DR LAS VEGAS NV 89108-2774	13823310003
NOVAK DEAN R	1832 GOOSE CREEK PL LAS VEGAS NV 89108-2522	13823712014
OBREGON RAYMOND	2117 CONCHITA ST LAS VEGAS NV 89108-3305	13823613002
OBRIEN JAMES F & JANICE M	2104 WILLOWBURY DR #8A LAS VEGAS NV 89108-3481	13823212029

Report of All Selected Parcels**Case Number:** SUP-51794**Printed On:** Wed: October 30, 2013

<u>Owner</u>	<u>Address</u>	<u>Parcel Number</u>
OCWEN LOAN SERVICING L L C	%GMAC MTGE LLC 3451 HAMMOND AVE #150 P O BOX 780 WATERLOO IA 50704-0780	13823718015
OGANESIAN MIKHAEL	2255 24TH AVE SAN FRANCISCO CA 94116-1747	13823214062
O'GRADY JOEL	2041 CHERTSEY DR #C LAS VEGAS NV 89108-7086	13823213023
OGURO THOMAS M & LORRAINE R	2261 WILSON ST HONOLULU HI 96819-3637	13823310073
OLIVA JOSE A DELSOL	6501 ASSEMBLY DR LAS VEGAS NV 89108-7704	13823313050
OLIVER SARAH L	1905 CAVIAR DR LAS VEGAS NV 89108-2749	13823315010
OLIVIER DARRYL E	2117 CHERTSEY DR #B LAS VEGAS NV 89108-7094	13823212022
OLSON HOWARD W & MARY L	2020 WILLOWBURY DR #A LAS VEGAS NV 89108-7003	13823213033
OPTIMUM ENTERPRISES L L C	29116 SMOKEWOOD DR MURIETTA CA 92563-2729	13823311023
ORELLANA WILFREDO	7300 ROAMER PL LAS VEGAS NV 89131-4506	13823711045
ORION 6 PROPERTY INVEST L L C	9030 W SAHARA #229 LAS VEGAS NV 89117-5744	13823310049
ORLANDINI JEFFREY P & P R REV TR	ORLANDINI JEFFREY P & P R TRS 38 RANCHVIEW RD ROLLING HILLS ESTATES CA 90274-2434	13823116009
ORSO-CHANG BRANDON	3316 ATTERBERRY LN LAS VEGAS NV 89117-0737	13823210031
OVREBO MARK E & DEIDRE MARIE	P O BOX 33924 RENO NV 89533-3924	13823310058
OYADOMARI FELICE N & THERESA E	92-300 AKAAWA PL KAPOLEI HI 96707-1041	13823211057
PADDECK AMBER D	1836 GOOSE CREEK PL LAS VEGAS NV 89108-2522	13823712015
PALACIOS DERLIS	380 WHITLY BAY AVE LAS VEGAS NV 89148-2816	13823721026
PALISADES 6300 W LAKE MEAD LLC	%S AFSHANI P O BOX 7440 LAS VEGAS NV 89125-7440	13823601002
PALLA VITA CHRISTINE LIVING TR	PALLA VITA CHRISTINE TRS 2041 WILLOWBURY DR #D LAS VEGAS NV 89108-7046	13823213012
PANGELINAN SURVIVORS TRUST	PANGELINAN THOMAS T TRS 107 LARKWOOD CIR DANVILLE CA 94526-3029	13823214099
PAPPAS STEVEN D & GINA M	6944 GARRETTSTONE CT LAS VEGAS NV 89149-1104	13823213026
PAPPAS STEVEN D & GINA M	6944 GARRETTSTONE CT LAS VEGAS NV 89149-1104	13823213041
PARK JONG SOUK	6600 LEMITAR DR LAS VEGAS NV 89108-2759	13823310092
PARKIN CHARLES & LORRAINE	2021 CHERTSEY DR #D LAS VEGAS NV 89108-7009	13823213028
PATHI RICK ALEX	1848 BETSY ROSS DR LAS VEGAS NV 89108-7726	13823313110
PATTERSON JO BETH	2136 BAVINGTON DR #1B LAS VEGAS NV 89108-3474	13823210002
PAULINA ARMSTRONG G	2225 MONTE VISTA ST PASADENA CA 91107-2450	13823718017
PAYA HOSSEIN	2124 CHERTSEY DR #C LAS VEGAS NV 89108-3442	13823211051
PELLO MELISSA	2140 PETERSHAM CT #D LAS VEGAS NV 89108-3457	13823211020
PENA ERIK A RAMIREZ	6351 BLUE TWILIGHT CT LAS VEGAS NV 89108-6447	13823721035
PENA ESMELIDA	6340 BLUE TWILIGHT CT LAS VEGAS NV 89108-6447	13823721013
PENNY GAIL C	2100 WILLOWBURY DR #A LAS VEGAS NV 89108-3479	13823212033

Report of All Selected Parcels**Case Number:** SUP-51794**Printed On:** Wed: October 30, 2013

<u>Owner</u>	<u>Address</u>	<u>Parcel Number</u>
PEREZ FAMILY TRUST	PEREZ LUCY TRS 5798 BEACON HILL ST LAS VEGAS NV 89120-3445	13823210065
PERUCH NATHAN & RACHAEL W	2040 WILLOWBURY DR #B LAS VEGAS NV 89108-7085	13823213018
PETERSEN MARSHA	2036 WILLOWBURY DR #A LAS VEGAS NV 89108-7084	13823213013
PETRILLO MARGARET MCNEAL	2028 WILLOWBURY DR #B LAS VEGAS NV 89108-7006	13823213062
PHAN ALLYSON	P O BOX 230922 LAS VEGAS NV 89105-0922	13823210001
PHILLIPS FAMILY 2012 REV TR	PHILLIPS DONALD J TRS 8748 CREMONA DR LAS VEGAS NV 89117-1124	13823118037
PHILLIPS THERESA S LIVING TRUST	2101 WILLOWBURY DR #A LAS VEGAS NV 89108-3480	13823212037
PIERSON DEAN G & TOSHIANA A	6244 ESPINOSA AVE LAS VEGAS NV 89108-3329	13823613017
PILKINGTON DENISE A & JAMES H	909 NEIL ARMSTRONG ST LAS VEGAS NV 89145-6141	13823519037
PINKHAM HEATH & SARAH ETAL	1711 WEISKOPF DR HEATH TX 75032-7749	13823717028
PINO AMADOR D	2137 PETERSHAM CT #D LAS VEGAS NV 89108-3456	13823211012
PLUMMER BENJAMIN	RUEDENAUER-PLUMMER HEIKE 1973 JAMES BILBRAY DR LAS VEGAS NV 89108-2769	13823310060
PMIMMOBILIER L L C	P O BOX 401613 LAS VEGAS NV 89140-1613	13823313008
POHZEHL ANDREA	2800 ASHVILLE CT BELLEVILLE IL 62221-7029	13823312013
POLLARE WILLIAM E & DIANE E	POLLARE WILLIAM E 1828 FEATHER WAY LAS VEGAS NV 89108-2516	13823713040
POLONI GEORGINA LIVING TR	POLONI GEORGINA TRS 8967 RED KANSAS CT LAS VEGAS NV 89148-5129	13823210019
POWELL JOHN H JR	315 W MARKET ST GERMANTOWN OH 45327-1222	13823211043
PRESTON RICHARD J & LINDA S	1980 BOOKBINDER DR LAS VEGAS NV 89108-2791	13823313081
PRICE KARI	WILDE SHEILA 2120 PETERSHAM CT #9-B LAS VEGAS NV 89108-3449	13823211058
PRICE ROBERTA G	6564 LOMBARD DR LAS VEGAS NV 89108-2731	13823312007
PRIME TORREY L L C	%PRIME ADMIN LLC %D JAMES 321 BURNSIDE AVE LOS ANGELES CA 90036-3269	13823601001
PRIME TORREY L L C	%PRIME ADMIN LLC %D JAMES 321 BURNSIDE AVE LOS ANGELES CA 90036-3269	13823501001
PRINZ FRANCOIS & NANCY	GAGE ROBERT & LISA 6309 CAMBRIA AVE LAS VEGAS NV 89108-3301	13823519056
PUNSALAN MICHAELA M & DONNIE	6327 BLUE TWILIGHT CT LAS VEGAS NV 89108-6446	13823721029
PUSHARD GREGORY B REV LIV TR	PUSHARD GREGORY B TRS 6489 ASSEMBLY DR LAS VEGAS NV 89108-7703	13823313053
PUSHIE DAVID	COMP 8 STE 904 RP9 SASATOON SK S7K 1P3 CANADA	13823310047
QUEMUEL RUFO JR	3501 KETCH AVE OXNARD CA 93035-3132	13823212017
R D S & I L L C	%A BORGES 9454 CAMPO RD SPRING VALLEY CA 91977-1202	13823718008
R F K HOLDING 9 L L C	905 CALVILLE ESTATES CT HENDERSON NV 89015-3004	13823613038
R R R HOMES L L C SERIES 6233	P O BOX 98378 LAS VEGAS NV 89193-8378	13823711043
RACINE YVON	405 ESTELLA AVE LAS VEGAS NV 89107-2117	13823118030
RADIANT HOMES II L L C	6069 S FT APACHE #100 LAS VEGAS NV 89148-5579	13823615029

Report of All Selected Parcels**Case Number:** SUP-51794**Printed On:** Wed: October 30, 2013

<u>Owner</u>	<u>Address</u>	<u>Parcel Number</u>
RAGHUNATH THILLAISTHANAM R	1852 BETSY ROSS DR LAS VEGAS NV 89108-7726	13823313111
RAHER REMI	7345 S DURANGO DR #B107-283 LAS VEGAS NV 89113-3653	13823212062
RAMIREZ LAUREANO	6428 STARCREST DR LAS VEGAS NV 89108-2714	13823412008
RAMIREZ LEUMY	1985 BOOKBINDER DR LAS VEGAS NV 89108-2791	13823313004
RAMIREZ RUBEN	1825 RUNNINGBEAR DR LAS VEGAS NV 89108-2534	13823810010
RAMIREZ TERESITA	2132 CHERTSEY DR #13C LAS VEGAS NV 89108-3444	13823211027
RAMOS SARAY & ADOLFO JR	RAMOS CARIDAD 6544 SOCORRO DR LAS VEGAS NV 89108-2774	13823310001
RAPER BRANDON P	1944 BOOKBINDER DR LAS VEGAS NV 89108-2788	13823313072
RASCO KATHY A	6317 EUGENE AVE LAS VEGAS NV 89108-3366	13823610050
RATCLIFFE WANDA M	1900 N TORREY PINES DR #110 LAS VEGAS NV 89108-2655	13823717014
RAYA CARMEN	6601 LEMITAR DR LAS VEGAS NV 89108-7728	13823310040
RAZO ENRIQUE & MARIA	1841 GOOSE CREEK PL LAS VEGAS NV 89108-2521	13823712011
REAGAN JOHN C	6417 BLUE BLOSSOM AVE LAS VEGAS NV 89108-7343	13823118013
REALTY SOLUTIONS INVESTMENT INC	%A WICO-SANTOS 8354 LOCHINVER PARK LN BRENTWOOD TN 37027-9121	13823116021
REEVES DALE ALAN & ROBIN ANN	13112 DALWOOD AVE NORWALK CA 90650-2618	13823314027
REICHER SHERRY L	1853 BOOKBINDER DR LAS VEGAS NV 89108-2799	13823313092
RENKEN MICHAEL LEE	6512 STARCREST DR LAS VEGAS NV 89108-2764	13823412013
RENNIE SHARON L	2804 STERLING COVE DR LAS VEGAS NV 89128-7729	13823721023
RENTERIA JUAN	6581 SOCORRO DR LAS VEGAS NV 89108-2780	13823310071
RENZETTI MICHAEL P & DONNA M	45 SAMUEL DR NORTH GRAFTON MA 01536-1137	13823212018
REVA IMMO L L C	7345 S DURANGO DR #B107-283 LAS VEGAS NV 89113-3653	13823718011
REYES ALICIA	6504 LOMBARD DR LAS VEGAS NV 89108-2700	13823313021
REYES GERARDO JERRY & MELSINA G	1957 JAMES BILBRAY DR LAS VEGAS NV 89108-2769	13823310056
REYNOSO RICHARD	4920 YUMA AVE LAS VEGAS NV 89104-5833	13823615009
RHODE KATHLEEN A	1965 CLOVIS CIR LAS VEGAS NV 89108-2771	13823310078
RHODES PAULA R	2040 BAVINGTON DR #C LAS VEGAS NV 89108-7083	13823213007
RICE LLOYD W & MARILYN J	2024 WILLOWBURY DR #C LAS VEGAS NV 89108-7061	13823213031
RICHARDSON 7	%W & K RICHARDSON 309 CANYON CIR LAS VEGAS NV 89107-3256	13823615022
RICHARDSON JUANITA	2132 CONCHITA ST LAS VEGAS NV 89108-3357	13823610001
RICKERT NICOLE	2120 CONCHITA ST LAS VEGAS NV 89108-3359	13823615003
RIDGWAY ROBIN J	5900 W TROPICANA #286 LAS VEGAS NV 89103-4811	13823211062
RIGMAIDEN ANTOINE	2136 PETERSHAM CT LAS VEGAS NV 89108-7069	13823211016

Report of All Selected Parcels**Case Number:** SUP-51794**Printed On:** Wed: October 30, 2013

<u>Owner</u>	<u>Address</u>	<u>Parcel Number</u>
RIGNANESI BRENT & IRENE	BOX 2 SITE 6 RR1 CARVEL AB T0E 0H0 CANADA	13823212030
RIGNANESI BRENT & IRENE	BOX 2 SITE 6 RI CARVEL AB TOE 0H0 CANADA	13823210020
RILEY EDNA	BERLT KEN P O BOX 171 ESTER AK 99725-0171	13823116006
RIOS ROMAN P	15228 MARTHA ST VAN NUYS CA 91411-3227	13823211066
RIPLEY VINCENT E & LINDA J	1844 RUNNINGBEAR DR LAS VEGAS NV 89108-2535	13823712027
RIPPE MACKENZIE	6528 LOMBARD DR LAS VEGAS NV 89108-2748	13823313027
RIQUELME ALVARO	2124 CONCHITA ST LAS VEGAS NV 89108-3359	13823615001
RITCHIE RICHARD CHARLES & LESLEY	7261 201B ST LANGLEY BC CANADA V2Y 3G4	13823213040
ROBERTS ANDRE D	6500 W LAKE MEAD BLVD BLDG A2 #103 LAS VEGAS NV 89195-0001	13823214072
ROBINSON PATRICIA MARIE WALLACE	101 LAFAYETTE AVE #3J BROOKLYN NY 11217-1639	13823212036
ROBLES OCTAVIO & YESENIA	6312 LANNING LN LAS VEGAS NV 89108-2605	13823712008
ROCHA ENRIQUE V	4812 APAWUNA LN LAS VEGAS NV 89108-1300	13823214070
ROCHA MARIA B	2124 CHERTSEY DR #A LAS VEGAS NV 89108-3442	13823211049
RODENKIRCHEN DANIELLE N	4558 CANYONBROOK DR LITTLETON CO 80130-6986	13823313040
RODGERS DAVID C & DOROTHY	3905 S NORTON AVE LOS ANGELES CA 90008-2623	13823717031
RODRIGUEZ JOSE RAFAEL	GOMEZ ROSALIN 6312 BLUE TWILIGHT CT LAS VEGAS NV 89108-6446	13823721020
RODRIGUEZ-GONZALEZ RAYMUNDO	P O BOX 11443 LAS VEGAS NV 89111-1443	13823313063
RODRIGUEZ-MATA TERESA	1828 GOOSE CREEK LAS VEGAS NV 89108-2522	13823810016
ROGERS EDDIE	PLUMBERG RICKEY J 94-495 KIILANI ST MILILANI HI 96789-2226	13823213045
ROGERS PAUL A	63 BALL LN DURANGO CO 81301-8862	13823211002
ROJAS JORGE	CORONA-PEREZ HEIMI 1965 COSTELLO CIR LAS VEGAS NV 89108-2773	13823310068
ROLLINS MARJORIE V REV TR AGMT	ROLLINS MARJORIE V TRS 3600 CONSHOCKEN AVE #1712 PHILADELPHIA PA 19131-5332	13823312028
ROSE MARY A	9 JONES PL EDISON NJ 08817-3518	13823211042
ROSE MARY L	TINKHAM MICHAEL G 324 N CHURCH ST BELLEVILLE IL 62220-4024	13823118008
ROSEBROOK CHARLES E JR	1529 CYPRESS AVE BURLINGAME CA 94010-5240	13823313066
ROSEWOOD PATIO HOMES INC	6170 W LAKE MEAD BLVD #117 LAS VEGAS NV 89108-2661	13823118052
ROWLAND REX L L C	3652 S NORWICH PL ROWLAND HEIGHTS CA 91748-5132	13823721021
ROYSDEN GARY A & CIRILA A	6325 CAMBRIA AVE LAS VEGAS NV 89108-3301	13823519060
RUBIO ROSALINA	1964 CLOVIS CIR LAS VEGAS NV 89108-2770	13823310075
RUBISH JIM & SHARON	2204 CONCHITA ST LAS VEGAS NV 89108-3307	13823519003
RUEDA AUSENCIO	6253 EUGENE AVE LAS VEGAS NV 89108-3310	13823610045
RUSSELL BRENDA D	6408 MELODY ROSE AVE LAS VEGAS NV 89108-7324	13823118032

Report of All Selected Parcels**Case Number:** SUP-51794**Printed On:** Wed: October 30, 2013

<u>Owner</u>	<u>Address</u>	<u>Parcel Number</u>
RUSSO DIANNA	1900 N TORREY PINES DR #207 LAS VEGAS NV 89108-2657	13823717017
RYDER FAMILY TRUST	RYDER MICHAEL & KATHERINE CO-TRS 6045 MADRA MESA DR LAS VEGAS NV 89108-3810	13823613045
S A INVESTMENT L L C	1785 E SAHARA AVE #490700 LAS VEGAS NV 89104-3733	13823721043
S F R 2012-1 U S WEST L L C	241 NORTH LOS ROBLES AVE 4TH FLR MAILSTOP 100 PASADENA CA 91101-1707	13823310095
SABA LEAR L L C	7440 CASTILLO PEAK ST LAS VEGAS NV 89139-5518	13823310094
SABO JOHN JR & BETTY M	2132 BAVINGTON DR #13D LAS VEGAS NV 89108-3473	13823210052
SACDALAN FERNANDO & ADELA	2005 S E CESAR E CHAVEZ BLVD PORTLAND OR 97214-5911	13823310020
SANDHU GURDIP & PARAMJIT	11003 109TH ST FORT ST JOHN BC V1J 7J3 CANADA	13823115035
SANDOVAL TONY J	CASTANEDA MARIA Y 1905 BOOKBINDER DR LAS VEGAS NV 89108-2799	13823313089
SANGIORGIO FREDERICK & LARRY	51-600 AVEMODA RAMIREZ LA QUINTA CA 92253	13823211004
SANTANA REUBEN P & CHRISTINE D	1512 W RAMONA RD ALHAMBRA CA 91803-3934	13823310089
SAVIAL JOSEPH CLARENCE ETAL	6484 LOMBARD DR LAS VEGAS NV 89108-2700	13823313016
SAWYER MARK A & MARILYN	6308 LANNING LN LAS VEGAS NV 89108-2605	13823713001
SCAROLA LIVING TRUST	SCAROLA THERESA TRS 1845 RUNNINGBEAR DR LAS VEGAS NV 89108-2534	13823712020
SCHMIDT ALLEN L ETAL	200 BUNDY ST HENDERSON NV 89074-5400	13823212012
SCHMIDT STEVEN C	P O BOX 99665 SAN DIEGO CA 92169-1665	13823613001
SCHONBERG LEWIS M & JUDY	1900 N TORREY PINES DR #103 LAS VEGAS NV 89108-2655	13823717003
SCHOOL BOARD OF TRUSTEES	4190 MCLEOD DR 2ND FLR LAS VEGAS NV 89121-4454	13823101001
SCHWAB FLOYD & PEGGY REV FAM TR	SCHWAB FLOYD D & PEGGY L TRS 2124 CHERTSEY DR #B LAS VEGAS NV 89108-3442	13823211050
SCOTT DONALD W & ALICE G FAM TR	SCOTT DONALD W & ALICE G TRS 2640 HONOLULU #11E MONTROSE CA 91020-1707	13823613039
SEATON MARY E	2137-C WILLOWBURY DR LAS VEGAS NV 89108-7065	13823210011
SEDILLO AZTLAN S	TENNANT MELODY K 8237 FAWN HEATHER CT LAS VEGAS NV 89149-4515	13823310079
SEIMEARS TYLER & SUMMER	1849 GOOSE CREEK PL LAS VEGAS NV 89108-2521	13823712009
SEPULVEDA SANTIAGO & MARIA F	2205 CANTERBURY AVE POMONA CA 91768-1010	13823310009
SERIES 1 N V INVESTOR GROUP LLC	314 BEAVER RD N VANCOUVER BC V7N 3H6 CANADA	13823412002
SERRANO RAMONA & JOSE	6481 LITTLE PINE WY LAS VEGAS NV 89108-3422	13823116008
SHADDOCK ELAINE G	2116-D BAVINGTON DR LAS VEGAS NV 89108-3469	13823212008
SHAHANI ENTERPRISES L L C	7281 MOUNT KEARSARGE ST LAS VEGAS NV 89131-0138	13823118046
SHARA REALTY INVESTMENTS L L C	20812 CAMPANIA LN NORTHRIDGE CA 91326-4418	13823312008
SHAVER MARVIN D & DARLENE J	1900 N TORREY PINES DR #220 LAS VEGAS NV 89108-2658	13823718010
SHAW JULIE S FAMILY TRUST	SHAW JULIE S TRS 2333 FLORISSANT DR LAS VEGAS NV 89128-3109	13823615038
SHEFFIELD HOMEOWNERS ASSOC	%ASSOC COMNTY MGT 4815 W RUSSELL RD #15-0 LAS VEGAS NV 89118-6241	13823721053

Report of All Selected Parcels**Case Number:** SUP-51794**Printed On:** Wed: October 30, 2013

<u>Owner</u>	<u>Address</u>	<u>Parcel Number</u>
SHEFFIELD HOMEOWNERS ASSOC	%ASSOC COMNTY MGT 4815 W RUSSELL RD #15-0 LAS VEGAS NV 89118-6241	13823721048
SHEFFIELD HOMEOWNERS ASSOC	%ASSOC COMNTY MGT 4815 W RUSSELL RD #15-0 LAS VEGAS NV 89118-6241	13823721059
SHEFFIELD HOMEOWNERS ASSOC	%ASSOC COMNTY MGT 4815 W RUSSELL RD #15-0 LAS VEGAS NV 89118-6241	13823721047
SHEFFIELD HOMEOWNERS ASSOC	%ASSOC COMNTY MGT 4815 W RUSSELL RD #15-0 LAS VEGAS NV 89118-6241	13823721060
SHEFFIELD HOMEOWNERS ASSOC	%ASSOC COMNTY MGT 4815 W RUSSELL RD #15-0 LAS VEGAS NV 89118-6241	13823721052
SHEFFIELD HOMEOWNERS ASSOC	%ASSOC COMNTY MGT 4815 W RUSSELL RD #15-0 LAS VEGAS NV 89118-6241	13823721050
SHEFFIELD HOMEOWNERS ASSOC	%ASSOC COMNTY MGT 4815 W RUSSELL RD #15-0 LAS VEGAS NV 89118-6241	13823721051
SHEFFIELD HOMEOWNERS ASSOC	%ASSOC COMNTY MGT 4815 W RUSSELL RD #15-0 LAS VEGAS NV 89118-6241	13823721049
SHEFFIELD HOMEOWNERS ASSOC	%ASSOC COMNTY MGT 4815 W RUSSELL RD #15-0 LAS VEGAS NV 89118-6241	13823721054
SHEFFIELD HOMEOWNERS ASSOC	%ASSOC COMNTY MGT 4815 W RUSSELL RD #15-0 LAS VEGAS NV 89118-6241	13823721061
SHEFFIELD HOMEOWNERS ASSOC	%ASSOC COMNTY MGT 4815 W RUSSELL RD #15-0 LAS VEGAS NV 89118-6241	13823721057
SHEFFIELD HOMEOWNERS ASSOC	%ASSOC COMNTY MGT 4815 W RUSSELL RD #15-0 LAS VEGAS NV 89118-6241	13823721055
SHEFFIELD HOMEOWNERS ASSOC	%ASSOC COMNTY MGT 4815 W RUSSELL RD #15-0 LAS VEGAS NV 89118-6241	13823721058
SHEFFIELD HOMEOWNERS ASSOC	%ASSOC COMNTY MGT 4815 W RUSSELL RD #15-0 LAS VEGAS NV 89118-6241	13823721056
SHELTON BRENDA F	1900 N TORREY PINES DR #136 LAS VEGAS NV 89108-2656	13823717062
SHEPARD JASON L & CHARLENE M	1913 SPANGLE DR LAS VEGAS NV 89108-7721	13823313103
SHEPHEARD JOHN T & DORLA T	6605 LEMITAR DR LAS VEGAS NV 89108-2760	13823310039
SHERMAN FREDDIE L & LILLIAN J	4117 ERINBIRD AVE NO LAS VEGAS NV 89084-4807	13823412007
SHETH ABHIJIT	3 GREENWICH DR #94 JERSEY CITY NJ 07305-1158	13823214110
SHIEH JOHN CHUNG	LIU MEI-I 6500 W LAKE MEAD BLVD #120 LAS VEGAS NV 89108-7030	13823214063
SHUPE KATHLEEN L	P O BOX 7208 HILO HI 96720-8941	13823211061
SILBER MOSHE & CHAYA ESTEE	P O BOX 48528 LOS ANGELES CA 90048-0528	13823214115
SILVER CREEK HOLDINGS L L C	P O BOX 72214 LAS VEGAS NV 89170-2214	13823313114
SILVER LIEGE DEVELOPMENT L L C	2320 POTOSI ST #130 LAS VEGAS NV 89146-0312	13823211013
SILVER LIEGE DEVELOPMENT L L C	2320 POTOSI ST #130 LAS VEGAS NV 89146-0312	13823713041
SILVER LIEGE DEVELOPMENT L L C	2320 POTOSI ST #130 LAS VEGAS NV 89146-0312	13823310101
SILVEYRA FAMILY LIVING TRUST	SILVEYRA ABEL A & ANGELICA TRS 7690 N JONES BLVD LAS VEGAS NV 89131-2119	13823212047
SILVEYRA FAMILY LIVING TRUST	SILVEYRA ABEL A & ANGELICA TRS 7690 N JONES BLVD LAS VEGAS NV 89131-2119	13823213060
SIM JAE YUL	2136 WILLOWBURY DR LAS VEGAS NV 89108-3493	13823210015
SIMLAK HAROLD	2036 BAVINGTON DR #B LAS VEGAS NV 89108-7002	13823213002
SIMMONS JUDY J	798 MADISON DR HINESVILLE GA 31313-6520	13823313049
SIMPKINS MARY A	2028 WILLOWBURY DR #D LAS VEGAS NV 89108-7006	13823213064

Report of All Selected Parcels**Case Number:** SUP-51794**Printed On:** Wed: October 30, 2013

<u>Owner</u>	<u>Address</u>	<u>Parcel Number</u>
SINGH BALJIT	18909 GODINHO AVE CERRITOS CA 90703-6064	13823710002
SINGH ROMEET RAJ	201 E UNIVERSITY AVE LAS CRUCES NM 88005-3340	13823310010
SKY LV PROPERTIES L L C	9440 GIDLY ST TEMPLE CITY CA 91780-4211	13823310046
SLATER 1997 TRUST	SLATER FREDERICK E & MARY K TRS 8374 CAPOVILLA AVE #150 LAS VEGAS NV 89113-3305	13823210062
SLOAT CAROL A	6528 MURIETTA AVE VAN NUYS CA 91401-1511	13823214078
SMILEY SANDRA C & KIMBERLY J K	45-175 LILIPUNA RD LOT E KANEOHE HI 96744-3000	13823213059
SMITH HELEN C	2031 CHERTSEY DR #B LAS VEGAS NV 89108-7010	13823213066
SMITH JOHN	7201 CARRONDALE WY LAS VEGAS NV 89128-3352	13823610008
SMITH KIMBERLY J	1900 N TORREY PINES DR #107 LAS VEGAS NV 89108-2655	13823717011
SMITH MARIA	2121 TWICKENHAM PL #D LAS VEGAS NV 89108-7096	13823211068
SMITH SYLVIA LIVING TRUST	SMITH SYLVIA TRS 8238 TIMBERLAND AVE ORANGE CA 92869-5661	13823313096
SMITH TIMOTHY & PAULA LARSEN	P O BOX 19134 JEAN NV 89019-9134	13823717006
SONG JIAXIN	4781 CASA RUSTICA CT LAS VEGAS NV 89147-8563	13823213025
SONIC REAL ESTATE PPTY MGT L L C	4801 STAUNTON AVE LOS ANGELES CA 90058-1944	13823720003
SOON EDWIN	564 W 24TH AVE VANCOUVER BC V5L 3C1 CANADA	13823212048
SORIANO ARNEL M & LAURA	6343 BLUE TWILIGHT CT LAS VEGAS NV 89108-6447	13823721033
SOROM RICHARD D	1833 GOOSE CREEK PL LAS VEGAS NV 89108-2521	13823712013
SOTO HERNAN ARIAS	1308 PURPLE SAGE AVE LAS VEGAS NV 89108-1152	13823613041
SOUTHERN NV HOUSING AUTHORITY	%C ROWE 340 N 11 ST #170 LAS VEGAS NV 89101-3125	13823310014
SOUTHERN NV HOUSING AUTHORITY	%C ROWE 340 N 11 ST #170 LAS VEGAS NV 89101-3125	13823310091
SOUTHERN NV HOUSING AUTHORITY	%C ROWE 340 N 11 ST #170 LAS VEGAS NV 89101-3125	13823310054
SOUTHERN NV HOUSING AUTHORITY	%C ROWE 340 N 11 ST #170 LAS VEGAS NV 89101-3125	13823310067
SPEASE DAVID C	6249 EUGENE AVE LAS VEGAS NV 89108-3310	13823610044
SPRAGUE EDMOND & NANCY	6593 LEMITAR DR LAS VEGAS NV 89108-2757	13823310042
SQUIRE 2012 TRUST	SQUIRE DEBBIE MARLENE TRS 6500 W LAKE MEAD #110-A3 LAS VEGAS NV 89108-7346	13823214083
STATES DIANNE M LIVING TRUST	STATES DIANNE M TRS 621 ORDRICH PI LAS VEGAS NV 89145-4507	13823710004
STEEHLER MICHELLE L	1900 N TORREY PINES DR #208 LAS VEGAS NV 89108-2657	13823717018
STEEN TERRY	6552 LOMBARD DR LAS VEGAS NV 89108-2731	13823312010
STELL PRISCILLA	GIBNEY MICHAEL 6472 MELODY ROSE AVE LAS VEGAS NV 89108-7345	13823118018
STERN HEIDI	697 MAGIC COVE CT BOULDER CITY NV 89005-1532	13823210003
STEWART SANDRA	6300 ESPINOSA AVE LAS VEGAS NV 89108-3367	13823613014
STIEMSMA KERRY & PATTI	1054 HAVENWORTH AVE LAS VEGAS NV 89123-5813	13823214098

Report of All Selected Parcels**Case Number:** SUP-51794**Printed On:** Wed: October 30, 2013

<u>Owner</u>	<u>Address</u>	<u>Parcel Number</u>
STORDEUR AUDREY M	2121 PETERSHAM CT #A LAS VEGAS NV 89108-7066	13823211053
STOYCHEVA ANTONIA	NOBLE HOUSE & DUNROSS PTNRSHIP 4132 S RAINBOW BLVD #155 LAS VEGAS NV 89103-3106	13823519005
STROEHLEIN LENA A	2201 SILVER PINE DR LAS VEGAS NV 89108-7033	13823116029
STROUD JOSEPHINE M & JOHN L	P M B 338 6170 W LAKE MEAD BLVD #338 LAS VEGAS NV 89108-2661	13823115034
STSAUVER BRUCE & ELIZABETH	4573 CASA MIA CIR LAS VEGAS NV 89121-5407	13823713035
STUPPY SHEILA K	P O BOX 750725 LAS VEGAS NV 89136-0725	13823118011
SUH EDWARD	224 EMERALD VISTA WAY LAS VEGAS NV 89144-4145	13823213067
SUN YING	34 AMARANTE LAGUNA NIGUEL CA 92677-8929	13823615037
SUNSET PLANNING	3020 PERIDOT ST LAS VEGAS NV 89121-2228	13823313025
SUNSHINE VEGAS L L C	P O BOX 48528 LOS ANGELES CA 90048-0528	13823214111
SYLVESTER STACEY A	1924 CAVIAR LAS VEGAS NV 89108-2751	13823312023
T H D LAS VEGAS L L C	1144 10TH AVE #202A HONOLULU HI 96816-2442	13823710005
T N T ENTERPRISES NEVADA L L C	2051 N TORREY PINES DR LAS VEGAS NV 89108-6530	13823201005
TAAD RODRIGO C & EMILIE	5047 N GREER AVE COVINA CA 91724-1324	13823721028
TADMOR SARAH	2117 CHERTSEY DR #A LAS VEGAS NV 89108-7094	13823212021
TAIPEI 888 L L C SERIES 11	%J LEE 250 PALO ALTO AVE PALO ALTO CA 94301-1127	13823721046
TAIRA RICHARD S & BETTY A	1470 LALAMILO ST HONOLULU HI 96819-1655	13823212014
TALON KRIS CORAZON B	4616 W SAHARA AVE #170 LAS VEGAS NV 89102-3654	13823214071
TAMURA ALVIN B & PATTI A	%RESYS REAL ESTATE 6910 EDNA AVE LAS VEGAS NV 89117-3004	13823312012
TANITA ANITA & VINCENT	6556 LOMBARD DR LAS VEGAS NV 89108-2731	13823312009
TAPCOM INVESTMENTS L L C	3017 BEACH VIEW CT LAS VEGAS NV 89117-3530	13823211037
TAYLOR ANTHONY F & ELFI S	10887 MARTIN TERR CT SONORA CA 95370-8674	13823118016
TAYLOR LARRY & DIANNA	P O BOX 40 LACENTER WA 98629-0040	13823211024
TEAFORD TOM J	2021 CHERTSEY DR #C LAS VEGAS NV 89108-7009	13823213027
TERRACE EIGHTH L L C	%ACE PROPERTY MANAGMENT P O BOX 27377 LAS VEGAS NV 89126-1377	13823615016
TESHIMA ERNEST E	79-7251 MAMALAHOA HWY KEALAKEKUA HI 96750-7912	13823210040
THIRINTHONG WIRATCHADA	GRANSTROM PHANNEE 7412 SUN SUMMIT CT LAS VEGAS NV 89178-8808	13823313087
THIRSK KENNETH L	1900 N TORREY PINES DR #128 LAS VEGAS NV 89108-2656	13823717054
THOMAS KEITH & ALEXIA	19 KERNA RD WEST ROXBURY MA 02132-6201	13823212063
THOMAS LILLIAN R	2141 CHERTSEY DR #A LAS VEGAS NV 89108-7095	13823210021
THOMAS WILLA	2028 BAVINGTON DR #B LAS VEGAS NV 89108-7001	13823213054
THOMPSON ERMA G	2036 WILLOWBURY DR #D LAS VEGAS NV 89108-7008	13823213016

Report of All Selected Parcels**Case Number:** SUP-51794**Printed On:** Wed: October 30, 2013

<u>Owner</u>	<u>Address</u>	<u>Parcel Number</u>
THOMPSON SOLOMON C III	6500 W LAKE MEAD BLVD #122 LAS VEGAS NV 89108-7030	13823214065
THOMPSON STEPHEN A	6316 LANNING LN LAS VEGAS NV 89108-2605	13823712007
THOMSON DAVID D & LYN D	9917 BARRIER REEF DR LAS VEGAS NV 89117-0903	13823615031
TIFFANY SHIRLEY A	1908 SPANGLE DR LAS VEGAS NV 89108-7720	13823313099
TIMM,JETHRO E	6584 SOCORRO DR LAS VEGAS NV 89108-2778	13823310011
TOM LISA & LESLIE	264 JAMES CT BENICIA CA 94510-1806	13823212024
TONEL ESTRELLA T	538 LONDON ST SAN FRANCISCO CA 94112-3410	13823210057
TONEL ESTRELLA T	538 LONDON ST SAN FRANCISCO CA 94112-3410	13823210058
TORRES GUILLERMO ADRIAN	ADRIAN ELIA V 2031 CHERTSEY DR #D LAS VEGAS NV 89108-7010	13823213068
TORREY PINES CONDO HOWNERS ASSN	% NICKLIN PROP MGMT 375 N STEPHANIE ST #911B HENDERSON NV 89014-8700	13823717065
TORREY PINES CONDO HOWNERS ASSN	% NICKLIN PROP MGMT 375 N STEPHANIE ST #911B HENDERSON NV 89014-8700	13823717066
TORTAROLO FAMILY LIVING TRUST	TORTAROLO SEBASTIAN N & G CO-TRS 10416 BENT BROOK PL LAS VEGAS NV 89134-5149	13823211040
TRAXLER SOM P	1522 GREENPORT AVE ROWLAND HEIGHTS CA 91748-2125	13823212027
TREVINO-FAIRBANKS DANA	2030 CONCHITA ST LAS VEGAS NV 89108-3359	13823615014
TROMBETTI MICHAEL & CLAUDIA	5413 TROPICAL TOUCAN AVE LAS VEGAS NV 89130-1533	13823313042
TROXELL BERNADINE L	STRUCK SHANARE E 2141 TWICKENHAM PL #A LAS VEGAS NV 89108-3461	13823211021
TRUONG NGOCCAM T	6233 S E SHERMAN ST PORTLAND OR 97215-4063	13823313117
TRUSTEE CLARK COUNTY TREASURER	%SCHNIPPEL FAMILY L P ETAL 9960 W CHEYENNE AVE #210 LAS VEGAS NV 89129-7702	13823720008
TRUSTEE CLARK COUNTY TREASURER	%CARGAL CRYSTAL SPECIAL NEEDS TR %SCOW STEVEN R CO-TRS 612 S 7TH ST LAS VEGAS NV 89101-6906	13823313034
TRUSTEE CLARK COUNTY TREASURER	%TIGHE JOHN J JR & PATRICK J %DEWITT KATHLEEN 3350 SISK ST LAS VEGAS NV 89108-4953	13823718003
TSAI MARIA HSIN WEN & ERIC MING	1846 RANCHO HILLS DR CHINO HILLS CA 91709-4742	13823615002
TUGADE WILSIE A & LORNA R	87 SIMKIN DR WINNEPEG MANITOBA R2P 2K6 CANADA	13823310008
TWO FATHERS INVESTMENT L L C	8038 WILKINSON AVE N HOLLYWOOD CA 91605-1238	13823718019
TY RODNEY WILLIAM L & SUSAN L	1737 RIDGEVIEW DR AZUSA CA 91702-1462	13823718020
ULLOA ALEXIS	1993 BOOKBINDER LAS VEGAS NV 89108-2791	13823313002
URENA ELVA	1900 N TORREY PINES DR #123 LAS VEGAS NV 89108-2655	13823718013
URQUHART JODY	39 SIMCOE PL SW CALGARY AB T3H 4T9 CANADA	13823214107
VALDEZ CORINA	2121 CHERTSEY DR #D LAS VEGAS NV 89108-3498	13823210028
VALENZUELA VICTOR H	6717 CYPRESS PARK CT LAS VEGAS NV 89131-2754	13823721010
VANMEETREN FAMILY LIMITED PTN	2 ANTHEM POINTE HENDERSON NV 89052-6605	13823214091
VAZQUEZ MICHAEL D	CADENA-VAZQUEZ PATRICIA 319 MERRY OAKS RD STREAMWOOD IL 60107-2194	13823210050

Report of All Selected Parcels**Case Number:** SUP-51794**Printed On:** Wed: October 30, 2013

<u>Owner</u>	<u>Address</u>	<u>Parcel Number</u>
VELIZ SHERI	2136 CONCHITA ST LAS VEGAS NV 89108-3357	13823617001
VENDITTI WILLIAM A	P O BOX 35616 LAS VEGAS NV 89133-5616	13823118006
VENDITTO JOHN V	9000 LAS VEGAS BLVD #1052 LAS VEGAS NV 89123-3369	13823213046
VERALDI DONNA M	IACABONI MARGARET G 284 FAIRVIEW AVE HAMDEN CT 06514-4412	13823118003
VIDOVIC BRANKO & LUCIJA	VIDOVIC BRANKO & LUCIJA 6228 LANNING LN LAS VEGAS NV 89108-2604	13823713006
VILDHEDE LARS	1900 N TORREY PINES DR #135 LAS VEGAS NV 89108-2656	13823717061
VILLALPANDO MAILE & CARLOS J	6316 BLUE TWILIGHT CT LAS VEGAS NV 89108-6446	13823721019
VILLAPANDO KEN	6241 ESPINOSA AVE LAS VEGAS NV 89108-3330	13823613037
VILLENEUVE BEVERLY R	6409 BLUE BLOSSOM AVE LAS VEGAS NV 89108-7343	13823118015
VIXIE KIMBERLY A & KEITH T	2136 BAVINGTON DR #D LAS VEGAS NV 89108-3474	13823210004
VLASENKO LUDMILLA	1917 KRYPTON CIR LAS VEGAS NV 89108-2746	13823312026
VOJTASEK VERONICA L	6584 LEMITAR DR LAS VEGAS NV 89108-2758	13823310096
VOTTA ANTHONY J	63-54 78TH ST MIDDLE VILLAGE NY 11379-1308	13823118039
W & W INVESTMENTS L L C	%L WALLIN 2739 MCFALL CT LAS VEGAS NV 89121-5443	13823313054
W R I BEST IN THE WEST	PETSMART LEASE 19601 N 27TH AVE PHOENIX AZ 85027-4008	13823215024
W R I BEST IN THE WEST L L C	OFFICE DEPOT LEASE %LEASE ADMIN 6600 N MILITARY TRL BOCA RATON FL 33496-2434	13823215027
W R I BEST IN THE WEST L L C	BEST BUY LEASE 7601 PENN AVE RICHFIELD MN 55423-3645	13823215028
W R I BEST IN THE WEST L L C	PADDOCK POOLS LEASE P O BOX 924133 HOUSTON TX 77292-4133	13823215019
W R I BEST IN THE WEST L L C	TONY ROMAS LEASE 1700 ALMA DR #400 PLANO TX 75075-6964	13823215005
W R I BEST IN THE WEST L L C	SWEET TOMATOES LEASE 15822 BERNARDO CENTER DR #A SAN DIEGO CA 92127-2362	13823215012
W R I BEST IN THE WEST L L C	KWON OH D & WON SHU LEASE 1004 E OLYMPIC BLVD LOS ANGELES CA 90021-1826	13823215022
W R I BEST IN THE WEST L L C	HOMEPLACE LEASE P O BOX 924133 HOUSTON TX 77292-4133	13823215026
W R I BEST IN THE WEST L L C	F C A OHIO INC LEASE P O BOX 924133 HOUSTON TX 77292-4133	13823215020
W R I BEST IN THE WEST L L C	ULTRA 3 COSMETICS & SALON LEASE P O BOX 924133 HOUSTON TX 77292-4133	13823215006
W R I BEST IN THE WEST L L C	COX P C ASSETS LEASE %S PEEBLES P O BOX 8430 KANSAS CITY MO 64114-0430	13823215025
W R I BEST IN THE WEST L L C	TOY'S R US BABIES R US LEASE ONE GEOFFREY WY WAYNE NJ 07470-2035	13823215010
W R I BEST IN THE WEST L L C	P O BOX 924133 HOUSTON TX 77292-4133	13823215021
WAKLEY ESTHER JEAN	6328 BLUE TWILIGHT CT LAS VEGAS NV 89108-6446	13823721016
WALLACE DAVID & SHERYLYN	3541 ERNEST ST NO LAS VEGAS NV 89032-7725	13823211022
WALSH DENNIS II	6244 DON ZAREMBO AVE LAS VEGAS NV 89108-3369	13823613049
WALTERS RENE M TRUST	WALTERS RENE M TRS 6239 DON GASPAR AVE LAS VEGAS NV 89108-3335	13823615039
WANG & TAN L L P	26 RYDER CRES AJAX ON L1Z 1X8 CANADA	13823313098

Report of All Selected Parcels**Case Number:** SUP-51794**Printed On:** Wed: October 30, 2013

<u>Owner</u>	<u>Address</u>	<u>Parcel Number</u>
WANG GUI YING	1702 DISCUS DR LAS VEGAS NV 89108-2733	13823212052
WANG KATHERINE K	RICH RONALD J 1563 PARKWOOD DR SAN MATEO CA 94403-3929	13823124073
WARD JEAN RUPPERT	2036 BAVINGTON DR #A LAS VEGAS NV 89108-7002	13823213001
WASHBURN CHARLES E & PENNY L	4167 CHELSEA CIR HORN LAKE MS 38637-8763	13823313064
WASHBURN MARK F & TERRI L FAM TR	WASHBURN MARK & TERRI L TRS 6034 CAPE CLAIRMONT CT NO LAS VEGAS NV 89031-1782	13823721034
WASHINGTON BERTRAL T & CHERRIE L	1908 LIRIO WAY LAS VEGAS NV 89108-2667	13823710008
WATANABE JAMES Y & LINDA Y	630 KAUMAKA PL HONOLULU HI 96825-2411	13823310072
WATKINS LONNIE E & THELMA	2132 BAVINGTON DR #C LAS VEGAS NV 89108-3473	13823210051
WEAVER FAMILY TRUST	WEAVER CHARLIE V & MARY E TRS 5855 CORAZON DR LAS VEGAS NV 89103-2345	13823210012
WEBSTER AUSTIN D & HELEN L	1900 N TORREY PINES DR #137 LAS VEGAS NV 89108-2656	13823717063
WEGLOWSKY OLGA	1840 RUNNINGBEAR DR LAS VEGAS NV 89108-2535	13823712026
WELLS FARGO FINANCIAL NEVADA 2	%AMERICAN SERV 3476 STATEVIEW BLVD FORT MILL SC 29715-7203	13823713004
WEST EAST ASSET MANAGEMENT L L C	325 S 3RD ST #1-310 LAS VEGAS NV 89101-6003	13823311024
WEST ROB	6500 W LAKE MEAD BLVD #230 BLDG#B1 LAS VEGAS NV 89108-7346	13823214105
WILHOIT REVOCABLE TRUST	WILHOIT LYNN THOMPSON TRS 2043 N ROSS ST SANTA ANA CA 92706-2505	13823717024
WILLIAMS CATHERINE C TRUST	WILLIAMS CATHERINE C TRS 2700 NEILSON WY #534 SANTA MONICA CA 90405-4015	13823210056
WILLIAMS DOLORES	2100 CONCHITA ST LAS VEGAS NV 89108-3359	13823615013
WILLIAMS JAZMIN	2201 TALL PINE DR LAS VEGAS NV 89108-3414	13823115032
WILLIAMS O NEIL B & JACQUELINE J	6569 LEMITAR DR LAS VEGAS NV 89108-2756	13823310048
WILLIS FAMILY TRUST	WILLIS CALVIN M & GLADYS D TRS 2671 PREAKNESS WY NORCO CA 92860-4201	13823311025
WILLISTON JUDY G	2132 WILLOWBURY DR #A LAS VEGAS NV 89108-3491	13823210061
WILSON ALAN CARL	6404 MELODY ROSE AVE LAS VEGAS NV 89108-7324	13823118033
WILSON BRENT	920 ALAN SHEPARD ST LAS VEGAS NV 89145-6005	13823615007
WILTSHIRE SHANE & LAURALEE	6033 HARVEST DANCE ST NORTH LAS VEGAS NV 89031-2064	13823313033
WINFIELD JHIRMAL E & SHANNON R	6500 W LAKE MEAD BLVD #127 LAS VEGAS NV 89108-7320	13823214094
WISE CANDACE	6315 DON ZAREMBO AVE LAS VEGAS NV 89108-3350	13823615021
WOODWARD RICHARD H & TARY L	1920 CAVIAR LAS VEGAS NV 89108-2751	13823312022
WRENN MARY E	2028 WILLOWBURY DR #A LAS VEGAS NV 89108-7006	13823213061
WU CICY WEI-WEY	13631 NIMES CT CHINO HILLS CA 91709-1382	13823116019
WYNNE ANGELITA L	1960 CLOVIS CIR LAS VEGAS NV 89108-2770	13823310076
XING HUILAN	405 BALLYTORE RD WYNNEWOOD PA 19096-2308	13823214101
YACOUBE BASSEM GEORGI	410 N CIVIC DR WALNUT CREEK CA 94596-3364	13823710036

Report of All Selected Parcels**Case Number:** SUP-51794**Printed On:** Wed: October 30, 2013

<u>Owner</u>	<u>Address</u>	<u>Parcel Number</u>
YAJNIK SAMIR	PATEL PRAVIN 3221 BUCHANAN ST #6 SAN FRANCISCO CA 94123-3529	13823214097
YAN MIN JUAN	P O BOX 35491 LAS VEGAS NV 89133-5491	13823214103
YAO LI	LI JUN 4280 SALT LAKE BLVD #H52 HONOLULU HI 96818-1154	13823721006
YAO LI	LI JUN 4280 SALT LAKE BLVD #H52 HONOLULU HI 96818-1154	13823721012
YAO MING	6336 BLUE TWILIGHT CT LAS VEGAS NV 89108-6447	13823721014
YAO YING	6307 BLUE TWILIGHT CT LAS VEGAS NV 89108-6446	13823721024
YATSO LISA S	1969 JAMES BILBRAY DR LAS VEGAS NV 89108-2769	13823310059
YEE WILLIAM & FONG WEY	10856 45TH AVE PEASANT PRAIRIE WI 53158-3947	13823710012
YIP FUNG	%CENTURION MGT SERV 2920 N GREEN VALLEY PKWY #4-414 HENDERSON NV 89014-0406	13823721044
YOGI HENRY	P O BOX 507 WAILUKU MAUI HI 96793-0507	13823721042
YOUNGBERG JOHN & RANDI	2121 CHERTSEY DR #C LAS VEGAS NV 89108-3498	13823210027
YOUR MARKET REAL ESTATE L L C	6212 SILVER VEIN ST NO LAS VEGAS NV 89031-1198	13823214064
YU HUIZHEN	WONG KENT & MEGAN 80 BERMORDSEY CRES CALGARY AB T3K 1W2 CANADA	13823118022
Z Z HOLDINGS L L C	P O BOX 592239 SAN ANTONIO TX 78259-0161	13823214089
ZAKI SALWA A	4929 PAINTED STONE CT SPARKS NV 89436-0100	13823313101
ZAOUK RACHED	1900 N TORREY PINES DR #138 LAS VEGAS NV 89108-2656	13823717064
ZELAYA ELENA DEL CARMEN	6252 ESPINOSA AVE LAS VEGAS NV 89108-3329	13823613015
ZHANG BEI	914 N UNRUH AVE LA PUENTE CA 91744-2037	13823313043
ZHU XIAOMING	1900 N TORREY PINES DR #127 LAS VEGAS NV 89108-6436	13823717053
ZINK BETTY L REVOCABLE TRUST	6224 LANNING LN LAS VEGAS NV 89108-2604	13823713007
ZOCKOLL FAMILY TRUST	ZOCKOLL TONY & DEBBIE L TRS 2920 EBONY CIR ST GEORGE UT 84790-6908	13823210036
ZORNE CARL R & R A REV LIV TR	ZORNE CARL R & ROSEMARIE CO-TRS 1832 RUNNINGBEAR DR LAS VEGAS NV 89108-2535	13823712024
ZUPANCIC JUDY J	6248 DON ZAREMBO AVE LAS VEGAS NV 89108-3369	13823613048
ZWIERZYNSKI CAROLYN A	6464 MELODY ROSE AVE LAS VEGAS NV 89108-7345	13823118020