

City of Las Vegas
Department of Planning
Development Services Center
333 North Rancho Drive, 3rd Floor
Las Vegas, Nevada 89106

Return Service Requested Official Notice of Public Hearing

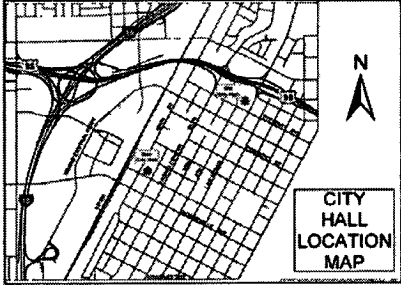

If you wish to file your protest or support on this request, check the appropriate box below and return this card in an envelope with postage to the Department of Planning at the address listed above or fax this side of this card to (702) 385-7268. If you would like to contact your Council Representative, please call (702) 229-6405.

I SUPPORT
this Request

I OPPOSE
this Request

Please use available blank space on card for your comments.

SUP-49382

Planning Commission Meeting of 7/9/2013

Application Information

SUP-49382 - SPECIAL USE PERMIT - PUBLIC HEARING - APPLICANT: SPICKLER - OLENAK, LLC - OWNER: CANYON PLAZA, LLC - For possible action on a request for a Special Use Permit FOR A RETAIL ESTABLISHMENT WITH ACCESSORY PACKAGE LIQUOR OFF-SALE USE WITHIN AN EXISTING 3,060 SQUARE-FOOT CONVENIENCE STORE at 6390 West Lake Mead Boulevard (APN 138-23-601-003), C-1 (Limited Commercial) Zone, Ward 5 (Barlow).

Application Location

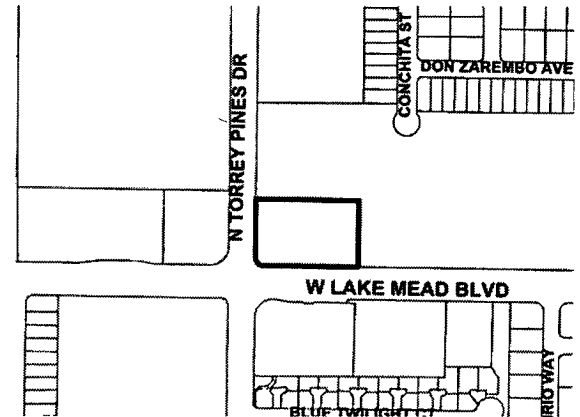

The proposed project may not pertain to the entire highlighted project site.

Public Hearing Information

Meeting: Planning Commission
Date: July 09, 2013
Time: 6:00 P.M.
Location: City Council Chambers
495 South Main Street
Las Vegas, Nevada

Any and all interested persons may appear before the City Planning Commission either in person or by representative and object to or express approval of this request; or may, prior to this meeting, file a written objection thereto or approval thereof with the Department of Planning, Development Services Center, 333 North Rancho Drive, 3rd Floor, Las Vegas, Nevada 89106. Final Action on General Plan Amendments and Rezonings will be determined by the City Council. Other public hearing items may be deemed Final Action by the Planning Commission or forwarded to the City Council. The date of the City Council meeting, if applicable, will be announced at the Planning Commission meeting after the discussion of the item. For further information, including the full staff report, please call (702) 229-6301 (TDD 386-9108) or go to <http://www.lasvegasnevada.gov>.

Report of All Selected Parcels**Case Number:** SUP-49382**Printed On:** Thu: May 23, 2013

<u>Owner</u>	<u>Address</u>	<u>Parcel Number</u>
		13823210000
		13823214000
		13823213000
		13823717000
		13823718000
		13823211000
		13823212000
0930830 B C L T D	2731 E 75TH AVE VANCOUVER BC V5R 3C3 CANADA	13823711003
3388 HOMES L L C	2631 S MILLER LN LAS VEGAS NV 89117-2611	13823717022
4033 SUNSET L L C	9030 W SAHARA AVE #229 LAS VEGAS NV 89117-5744	13823213049
6300 DON ZAREMBO AVE TRUST	6300 DON ZAREMBO AVE LAS VEGAS NV 89108-3338	13823613046
6309 D Z L L C	520 S 4TH ST LAS VEGAS NV 89101-6520	13823615024
A B J E M ENTERPRISES L L C	1805 N CARSON ST #X CARSON CITY NV 89701-1216	13823710019
A E TRUST	KEARNS AIMEE TRS 5886 N BONITA VISTA ST LAS VEGAS NV 89149-3911	13823717027
A E TRUST	KEARNS AIMEE TRS 5886 N BONITA VISTA ST LAS VEGAS NV 89149-3911	13823718018
ABATO LYUBOV T	6500 W LAKE MEAD BLVD #123 BLDG B1 LAS VEGAS NV 89108-7030	13823214090
ABRAHAM'S DOOR L L C	1533 PONY RANCH CIR HENDERSON NV 89014-0349	13823210045
ACEBAL JOSE & DOLORES	7756 BEVERLY HILLS DR LAS VEGAS NV 89147-4993	13823211033
ACEVEDO JOSE & YASMIN	6211 DON ZAREMBO AVE LAS VEGAS NV 89108-3339	13823615083
ADAMSON SCOTT R & PAMELA J	1828 BLACK HAWK RD LAS VEGAS NV 89108-2505	13823713029
ADAYAN L L C	8120 SAPPHIRE LAS VEGAS NV 89128	13823212066
ADKINS ELZINA B	8610 MUIRFIELD VILLAGE CT LAS VEGAS NV 89131-1748	13823212053
AGAR JESSICA	6301 DON ZAREMBO AVE LAS VEGAS NV 89108-3350	13823615028
AGENA FAMILY TRUST	AGENA ROBERT Y & WALBURGA TRS 1909 BOOKBINDER DR LAS VEGAS NV 89108-2799	13823313088
AGUAYO JOSEFINA	HERNANDEZ HERMINIO 6229 CAPRINO AVE LAS VEGAS NV 89108-3853	13823520012
AKANA ALEXANDER Y S & VANESSA P	175 ULUPA ST KAILUA HI 96734-2355	13823212039
AKOP OJI	9438 TREBERT PL TUJUNGA CA 91042-3343	13823212060
ALBERS TRAVIS J	29 LAKEWOOD COVE N SPRUCE GROVE AB T7X 4B4 CANADA	13823210006
ALBERT L D REVOCABLE LIVING TR	2541 SUNDEW AVE HENDERSON NV 89052-2912	13823519001
ALBERTI PETER D & GLENDA S	6236 LANNING LN LAS VEGAS NV 89108-2604	13823713004
ALBIDREZ TARA & DAVID	1825 GOOSE CREEK PL LAS VEGAS NV 89108-2521	13823810018
ALDAN NORMA C	6233 EUGENE AVE LAS VEGAS NV 89108-3310	13823610040

Report of All Selected Parcels**Case Number:** SUP-49382**Printed On:** Thu: May 23, 2013

<u>Owner</u>	<u>Address</u>	<u>Parcel Number</u>
ALEMAN JOSE D	MOORE JANET 6308 ESPINOSA AVE LAS VEGAS NV 89108-3367	13823613012
ALEXANDER JOE T	NICHOLS RAMA R 2021 WILLOWBURY DR #C LAS VEGAS NV 89108-7060	13823213039
ALLEMAN ADELE M	383 GREENWAY NEWBURY PARK CA 91320-4822	13823210055
ALLEN VINCENT J	6413 LITTLE PINE WY LAS VEGAS NV 89108-3426	13823115036
ALMENDRA ISMAEL	2110 BAVINGTON DR #A LAS VEGAS NV 89108-7087	13823212049
ALVARADO MARIA	2128 WILLOWBURY DR #D LAS VEGAS NV 89108-3490	13823210068
ALVAREZ-MEDINA SAUDI Z	6332 LANNING LN LAS VEGAS NV 89108-2605	13823712003
AMADOR JUAN C	6305 CAMBRIA AVE LAS VEGAS NV 89108-3301	13823519055
AMAYA JOSE & J SUZETTE	6325 GUADALUPE AVE LAS VEGAS NV 89108-3314	13823519034
AMES YANETH E	5216 CANNON BLVD LAS VEGAS NV 89108-1314	13823615098
AMEZCUA DANIEL & ISABEL S	6321 DON ZAREMBO AVE LAS VEGAS NV 89108-3350	13823615018
AMITIN DANIEL	5746 NEWCASTLE AVE ENCINO CA 91316-1053	13823711020
ANDERSON FARLEY L P	%REBEL OIL CO 2200 S HIGHLAND DR LAS VEGAS NV 89102-4629	13823201007
ANDERSON KAITLIN A	1916 BOOKBINDER CT LAS VEGAS NV 89108-2786	13823313065
ANDERSON MICHAEL C & NANCY K	2136 WILLOWBURY DR #4D LAS VEGAS NV 89108-3493	13823210016
ANDERSON RANDALL & CHARLENE	5255 N CAMPBELL RD LAS VEGAS NV 89149-3437	13823615025
ANDERSON VIRGINIA L	6228 DON GASPAR AVE LAS VEGAS NV 89108-3334	13823615099
ANDRADE ROBERT N & TAIKO	2120 CHERTSEY DR #A LAS VEGAS NV 89108-3441	13823211045
ANDRES RACHAEL	2124 PETERSHAM CT #D LAS VEGAS NV 89108-7067	13823211064
ANG SAMSON C	ESTEY-ANG AUSTYN & ANDREW 28292 HARVEST VIEW LN TRABUCO CANYON CA 92679-1195	13823212028
ANGELO ROBERT L	2112 BRAVO ST LAS VEGAS NV 89108-3326	13823613010
ANGULO JUAN	2104 CONCHITA ST LAS VEGAS NV 89108-3359	13823615011
AQUINO RENATO A	1977 JAMES BILBRAY DR LAS VEGAS NV 89108-2769	13823310061
ARDMORE PRESS INC	%C SEPAHPOUR 2040 BAVINGTON DR #A LAS VEGAS NV 89108-7083	13823213005
ARELLANO GEORGE V	5950 BARBOSA DR #10 NO LAS VEGAS NV 89031-4159	13823313067
ARMSTRONG WILLIAM	1245 MAUNAKEA ST #1206 HONOLULU HI 96817-4107	13823615027
ARNOLD BETTY J	2124 WILLOWBURY DR #8B LAS VEGAS NV 89108-3489	13823210030
ARNOLD LAWRENCE J	2112 WILLOWBURY DR #C LAS VEGAS NV 89108-3484	13823212015
ARNOLD MARK L & JOLENE J	P O BOX 33757 LAS VEGAS NV 89133-3757	13823212020
ARREDONDO JOE L & ALICE C	6605 OBANNON DR LAS VEGAS NV 89146-2945	13823711008
ASHBURN JAMES	2331 CAPISTRANO LAS VEGAS NV 89169-1816	13823718005
ASHBURN JAMES	2331 CAPISTRANO LN LAS VEGAS NV 89169-1816	13823718012

Report of All Selected Parcels**Case Number:** SUP-49382**Printed On:** Thu: May 23, 2013

<u>Owner</u>	<u>Address</u>	<u>Parcel Number</u>
ATILANO MARIA D SALAZAR	6400 STARCREST DR LAS VEGAS NV 89108-2714	13823412001
AVILA JOSE M	4738 W MONTARA CIR LAS VEGAS NV 89121-5649	13823313084
AVILES IRVIN D	SABIDO SONIA A 6516 LOMBARD DR LAS VEGAS NV 89108-2700	13823313024
AVISSAR ABRAHAM I ZALCBERG	9159 W FLAMINGO RD #105 LAS VEGAS NV 89147-6454	13823118036
AVRAS ALEKSEY	1852 BOOKBINDER DR LAS VEGAS NV 89108-2799	13823313059
AYALA JOSE L	10415 ALOE CACTUS ST LAS VEGAS NV 89141-8617	13823811020
AYALA JOSE M	6416 STARCREST DR LAS VEGAS NV 89108-2714	13823412005
B B I G L L C	24500 PARK GRANADA CALABASAS CA 91302-1409	13823214077
B J K R LIVING TRUST	RICHARDSON WILLIAM & K TRS 309 CANYON CIR LAS VEGAS NV 89107-3256	13823615058
B O A ENTERPRISES L L C	7925 TARA AVE LAS VEGAS NV 89117-2621	13823313011
BABA THOMAS L & NICHOLAS J ETAL	19125 BECKWITH TERRACE IRVINE CA 92603-3502	13823710018
BABA THOMAS LEE ETAL	19125 BECKWITH TERRACE IRVINE CA 92603-3502	13823711013
BABA THOMAS LEE ETAL	19125 BECKWITH TERRACE IRVINE CA 92603-3502	13823710026
BAILEY-SMITH ELIZABETH	SMITH DWAYNE 6445 MELODY ROSE AVE LAS VEGAS NV 89108-7344	13823118042
BANN KELLY A	6300 CAMBRIA AVE LAS VEGAS NV 89108-3302	13823519041
BANONE L L C	3611 LINDELL #201 LAS VEGAS NV 89103-1241	13823519054
BAO DEREK	SHINAVAR NICOLE 1731 PALMER DR CONCORD CA 94521-3177	13823710013
BARKAS MICHEAL SCOTT & JEAN M	6324 LANNING LN LAS VEGAS NV 89108-2605	13823712005
BARNES ROBERT	2136 CHERTSEY #C LAS VEGAS NV 89108-3445	13823211003
BARNETT KARLA J	KOHL RICHARD D & LOIS C 1945 BOOKBINDER DR LAS VEGAS NV 89108-2788	13823313014
BARRAZA ARTURO	2216 CONCHITA ST LAS VEGAS NV 89108-3307	13823519006
BAUTISTA JUAN	3916 BROADRIVER DR LAS VEGAS NV 89108-5447	13823610003
BELL ALLAN M JR	2040 BAVINGTON DR #B LAS VEGAS NV 89108-7083	13823213006
BELLER ELAINE	1844 GOOSE CREEK PL LAS VEGAS NV 89108-2522	13823712017
BELLOTA HOLDINGS L L C	%Y TIAN MDPC RETIREMENT TR 7512 VIA SIGNORELLI ST LAS VEGAS NV 89131-0125	13823710025
BENEDETTO MARY R & JAMES GERARD	1905 SPANGLE DR LAS VEGAS NV 89108-7721	13823313105
BENITEZ DORA ELIA	2124 BAVINGTON DR #D LAS VEGAS NV 89108-7090	13823210044
BENTLEY MICHAEL JOHN & JANET L	1900 N TORREY PINES DR #134 LAS VEGAS NV 89108-2656	13823717060
BHAIRO PREMCHAN	1951 N JONES BLVD #B207 LAS VEGAS NV 89108-2598	13823211007
BIFULCO CHALUD	6223 DON GASPAR AVE LAS VEGAS NV 89108-3335	13823615051
BIFULCO CHALUD J	6223 DON GASPAR AVE LAS VEGAS NV 89108-3335	13823615047
BISHOP BARBARA R	132 POINSETTIA GARDENS DR VENTURA CA 93004-3347	13823714024

Report of All Selected Parcels**Case Number:** SUP-49382**Printed On:** Thu: May 23, 2013

<u>Owner</u>	<u>Address</u>	<u>Parcel Number</u>
BLAKE ANEESA	HADDAD GAIL 2166 W 13TH AVE VANCOUVER BC VGK 2S7 CANADA	13823519025
BLANCHARD SHERRY R	22005 OLD SANTA CRUZ HWY LOS GATOS CA 95033-8807	13823613011
BLANCHETTE ROSALYN	2128 WILLOWBURY DR LAS VEGAS NV 89108-3490	13823210066
BLOSSER MARY JUNE	3817 EL CONLON AVE LAS VEGAS NV 89102-5861	13823210024
BLUE EMPIRE LIMITED US L L C	8120 SAPPHIRE BAY CIR LAS VEGAS NV 89128-7718	13823717015
BOBBETT JAMES W	1052 NORTH HIGHLANDS AVE FULLERTON CA 92835-3730	13823211014
BOQUECOSA EDDIE	2112 BAVINGTON DR #D LAS VEGAS NV 89108-7088	13823212004
BORO BRIAN R	6457 MELODY ROSE AVE LAS VEGAS NV 89108-7344	13823118040
BORSOS FAMILY TRUST	BORSOS RONALD J & CAROL J TRS P O BOX 1806 ZEPHYR COVE NV 89448-1806	13823613033
BOURASSA ALFRED J & LUCILLE Y	2120 WILLOWBURY DR #9A LAS VEGAS NV 89108-3487	13823210033
BOYACK EDWARD & HELEN	10237 SUNSET GARDENS DR LAS VEGAS NV 89135-2895	13823214095
BOYACK EDWARD D & HELEN	10237 SUNSET GARDENS DR LAS VEGAS NV 89135-2895	13823214069
BOYLE JOHN E	1833 BLACK HAWK RD LAS VEGAS NV 89108-2504	13823713025
BRADFORD DANIEL	330 E WARM SPRINGS RD LAS VEGAS NV 89119-4225	13823118023
BRADFORD FRANK R & DIANE A	2133 PETERSHAM CT #C LAS VEGAS NV 89108-3455	13823211035
BRAZIEL ALLEN II	6500 W LAKE MEAD BLVD #117 LAS VEGAS NV 89108-7030	13823214112
BREAUX CHARLES	2137 WILLOWBURY DR #A LAS VEGAS NV 89108-7065	13823210009
BREED GREGORY W & ARDELL	3611 VISTA ROYALE CASPER WY 82601-5364	13823718009
BREED GREGORY W & ARDELL M	3611 VISTA ROYALE CASPER WY 82601-5364	13823118029
BRENNAN JOSEPH	200 GUERRERO ST #204 SAN FRANCISCO CA 94103-2350	13823710007
BROWN GREGORY W & CARON M	2109 CONCHITA ST LAS VEGAS NV 89108-3305	13823613004
BROWN JANET S LIVING TRUST	BROWN JANET S TRS 6305 EUGENE AVE LAS VEGAS NV 89108-3366	13823610047
BROWN JOSHUA M & MARIA M	2104 WILLOWBURY DR #C LAS VEGAS NV 89108-3481	13823212031
BROWN SHIRLEY J	30032 SCENIC DR NE POULSBO WA 98370-9350	13823711032
BROWN SHIRLEY J	30032 SCENIC DR NE POULSBO WA 98370-9350	13823710011
BROWN SHIRLEY J	30032 SCENIC DR N E POULSBO WA 98370-9350	13823710037
BUCHANAN JOE REID & KIM MARIE	6235 DON ZAREMBO AVE LAS VEGAS NV 89108-3339	13823615095
BUCSIT WILFREDO T	1849 BOOKBINDER DR LAS VEGAS NV 89108-2799	13823313093
BUENO-CANO CARMELO	6221 YERBA LN LAS VEGAS NV 89108-2679	13823711040
BUKHARI ZAKIR S	6488 LOMBARD DR LAS VEGAS NV 89108-2700	13823313017
BUSONE JOSEPH A	SHORTEN DANIEL 1466 FALLING SNOW AVE LAS VEGAS NV 89183-6357	13823212057
BUTLER HERMAN L & TONI E	6236 EUGENE AVE LAS VEGAS NV 89108-3311	13823610013

Report of All Selected Parcels**Case Number:** SUP-49382**Printed On:** Thu: May 23, 2013

<u>Owner</u>	<u>Address</u>	<u>Parcel Number</u>
BYBEE MARY MARGARET REV LIV TR	BYBEE MARY MARGARET TRS 6220 LANNING LN LAS VEGAS NV 89108-2604	13823713008
BYBEE VIRGINIA J TRUST	BYBEE VIRGINIA J TRS 6496 LOMBARD DR LAS VEGAS NV 89108-2700	13823313019
C & F FAMILY TRUST	DOUMANI FREDERICK M & SYDNEY TRS 669 OAKMONT AVE #3715 LAS VEGAS NV 89109-0257	13823313029
C B W PROPERTIES LTD	P O BOX 82111 LAS VEGAS NV 89180-2111	13823711035
C J L TRUST	LILLY CHRISTOPHER JOSEPH TRS 10130 ELIZABETH ANN LN LAS VEGAS NV 89183-4130	13823717026
C V S 2990 LAS VEGAS L L C	%CVS PHARMACY INC #2990-01 %STORE ACCOUNTING DEPT 1 CVS DR WOONSOCKET RI 02895-6146	13823720005
CABANISS JESSE HENRY	1825 BLACK HAWK RD LAS VEGAS NV 89108-2504	13823713027
CABRERA JOSE & BERTHA	MESINAS ANGELICA M 2116 BAVINGTON DR #A LAS VEGAS NV 89108-3469	13823212005
CALEDON PROPERTIES	8000 W BADURA AVE #2126 LAS VEGAS NV 89113-2117	13823718011
CALEDON PROPERTIES L L C	7345 S DURANGO DR #B107-283 LAS VEGAS NV 89113-3653	13823210053
CALEY JOHANNAH E	2028 CONCHITA ST LAS VEGAS NV 89108-3359	13823615015
CALVETE OSCAR	P O BOX 25207 PTY 54432 MIAMI FL 33102-5207	13823116020
CAMERON JOSEPH B & PAULETTE K	6216 ESPINOSA AVE LAS VEGAS NV 89108-3329	13823613024
CAMPOS TEODULO	7337 WELLSFORD AVE WHITTIER CA 90606-2046	13823212065
CANCHOLA-ESPANA HECTOR E	6367 BLUE TWILIGHT CT LAS VEGAS NV 89108-6467	13823721039
CANO ERIKA M	1824 BLACK HAWK RD LAS VEGAS NV 89108-2505	13823713028
CANO MAIRA ISABEL	6224 ESPINOZA AVE LAS VEGAS NV 89108	13823613022
CANO RAFAEL M	6233 BELLOTA DR LAS VEGAS NV 89108-6409	13823710015
CANYON PLAZA L L C	%BECKER ENTERPRISES L L C 50 S JONES BLVD #100 LAS VEGAS NV 89107-2672	13823601003
CAPITALIST HOLDING	6241 DON ZAREMBO AVE LAS VEGAS NV 89108-3350	13823615034
CARDENAS DORIS E	1900 SPANGLE DR LAS VEGAS NV 89108-7720	13823313097
CARDENAS MAYRA	2516 RIALTO RD LAS VEGAS NV 89108-3925	13823212043
CARRASCO DIANA A	6324 BLUE TWILIGHT CT LAS VEGAS NV 89108-6446	13823721017
CARRILLO BERENICE	809 ELLIOT PARK AVE NO LAS VEGAS NV 89032-0257	13823711001
CARRILLO RUPERTO F & MARIA N	1844 RUNNINGBEAR DR LAS VEGAS NV 89108-2535	13823712027
CARRILLO VIDAL	635 HEARTLAND POINT AVE NO LAS VEGAS NV 89032-1172	13823711022
CARSLAKE GRAHAM A & COLIN S	21 TURTLE LAKE DR HALTON HILLS ONTARIO L7J 2W7 CANADA	13823211008
CASANOVA JAMES ERIC & ANGELA	4225 N TIOGA WAY LAS VEGAS NV 89129-6002	13823412003
CASEY CHARLES M	1824 FEATHER WY LAS VEGAS NV 89108-2516	13823713039
CASILLAS LUIS	6428 MELODY ROSE AVE LAS VEGAS NV 89108-7324	13823118028
CASS ADRIENNE M	2041 CHERTSEY DR #A LAS VEGAS NV 89108-7086	13823213021

Report of All Selected Parcels**Case Number:** SUP-49382**Printed On:** Thu: May 23, 2013

<u>Owner</u>	<u>Address</u>	<u>Parcel Number</u>
CASSIDY JERRI	2128 PETERSHAM CT #D LAS VEGAS NV 89108-3452	13823211044
CASTILLO RODOLFO	6250 CAMBRIA AVE LAS VEGAS NV 89108-3355	13823519042
CATANZARO LEO J & SARAH A	6465 BLUE BLOSSOM AVE LAS VEGAS NV 89108-7347	13823118002
CAUDILL LAURA	2121 WILLOWBURY DR #A LAS VEGAS NV 89108-3488	13823210037
CAVA CHRISTINA E	2121 PETERSHAM CT #D LAS VEGAS NV 89108-3451	13823211056
CAVASOS LOUIS & CANDICE	1029 PALMHURST DR LAS VEGAS NV 89145-6155	13823519039
CEBRA ELLA M & MIKE	%H STUDER 311 MARKET ST GENOA IL 60135-1432	13823213036
CEDERQUIST STAFFAN E & JO ANN	105 TESORO DR LAS VEGAS NV 89144-1508	13823115033
CHACON RICHARD D	6412 MELODY ROSE AVE LAS VEGAS NV 89108-7324	13823118031
CHACON SANTIAGO & JESSICA	1932 BOOKBINDER DR LAS VEGAS NV 89108-2786	13823313069
CHAFFEE GUY LEWIS & JANA L	5935 N CAMPBELL RD LAS VEGAS NV 89149-3323	13823212006
CHAN BOB	6500 W LAKE MEAD BLVD #209 BLDG A3 LAS VEGAS NV 89108-7031	13823214088
CHANG HSI-CHU	P O BOX 30115 LAS VEGAS NV 89173-0115	13823313086
CHANLOUP FRANCK	%L PILLON P O BOX 401613 LAS VEGAS NV 89140-1613	13823313003
CHAPLIN CARRIE	2202 LUCAYA BEND #A3 COCONUT CREEK FL 33066-1115	13823116022
CHAPMAN LINDA F	2132 PETERSHAM CT #C LAS VEGAS NV 89108-3453	13823211039
CHAPPELLE KENNETH A	MCRAE-CHAPPELLE KATHRYN I 6453 BLUE BLOSSOM AVE LAS VEGAS NV 89108-7347	13823118005
CHAR ABRAHAM L H TRUST	CHAR JESSAMINE S TRUST 308 MAMAKI ST HONOLULU HI 96821-2124	13823313077
CHAVEZ DAVID	2140 BAVINGTON DR #A LAS VEGAS NV 89108-7091	13823210005
CHAVEZ ISAAC	1506 RAVENNA AVE WILMINGTON CA 90744-2020	13823615035
CHAVEZ OSCAR	6208 ESPINOSA AVE LAS VEGAS NV 89108-3329	13823613026
CHAVEZ OSCAR	6219 DON GASPAR AVE LAS VEGAS NV 89108-3335	13823615049
CHILES DIANA K	BAUMGARDNER BETTY J 14 CANTERBURY CT #7 BLOOMINGTON IL 61701-3458	13823211025
CHIU CHRIS	5595 ALBERTA ST VANCOUVER V5Y 3M7 CANADA	13823615106
CHOMES WILLIAM & DOLORES	7848 TURTLE COVE AVE LAS VEGAS NV 89128-6728	13823214076
CHU RANDY & KRISTEEN	2200 HALAKAU ST HONOLULU HI 96821-2632	13823717020
CHURCH BAPTIST LIBERTY LAS VEGAS	6501 W LAKE MEAD BLVD LAS VEGAS NV 89108-7012	13823302001
CHURCH LIBERTY BAPTIST	6501 W LAKE MEAD LAS VEGAS NV 89108-7012	13823313085
COLE F D PORTFOLIO I L L C	P O BOX 1017 CHARLOTTE NC 28201-1017	13823201003
COLE MITCHELL C II	6355 BLUE TWILIGHT CT LAS VEGAS NV 89108-6447	13823721036
COLEMAN WILLIAM R	6203 DON ZAREMBO AVE LAS VEGAS NV 89108-3339	13823615079
COLFIN AI-NV 2 L L C	8155 E INDIAN BEND RD #109 SCOTTSDALE AZ 85250-4827	13823313012

Report of All Selected Parcels**Case Number:** SUP-49382**Printed On:** Thu: May 23, 2013

<u>Owner</u>	<u>Address</u>	<u>Parcel Number</u>
COLLASO ERNESTINE LIVING TRUST	COLLASO ERNESTINE E TRS 2028 BAVINGTON DR #C LAS VEGAS NV 89108-7001	13823213055
COMER KEN E JR & MELINDA S	2021 WILLOWBURY DR #A LAS VEGAS NV 89108-7060	13823213037
CONNELL MALCOLM	P O BOX 19369 JOHNSTON RI 02919-0369	13823210064
CONROY HEIDEMARIE TRUST	CONROY HEIDEMARIE TRS 1901 SPANGLE DR LAS VEGAS NV 89108-7721	13823313106
COOK DAVID & NANCY M	1610 PROMONTORY RIDGE WY VISTA CA 92081-5432	13823214120
CORDERO NANCY	6200 MANDARIN DR LAS VEGAS NV 89108-0821	13823615080
CORDERO RUBY	6359 BLUE TWILIGHT CT LAS VEGAS NV 89108-6447	13823721037
CORONA JOSE LUIS DELTORO	DELTORO VIRGINIA 6376 BLUE TWILIGHT CT LAS VEGAS NV 89108-6467	13823721004
CORRAL TOMAS D & DAVID R	5005 MEADOWS LILLY AVE LAS VEGAS NV 89108-4080	13823711028
CORREA RICHARD	2104 BAVINGTON DR #B LAS VEGAS NV 89108-3465	13823212042
COSTA MARILYN & SAMUEL J	2120 WILLOWBURY DR #B LAS VEGAS NV 89108-3487	13823210034
COTA FRANCISCO J	RODRIGUEZ NATALIA CABRERA 6232 DON ZAREMBO AVE LAS VEGAS NV 89108-3369	13823613052
COTRIGHT DWAIN R	1900 N TORREY PINES DR #216 LAS VEGAS NV 89108-2657	13823717032
COUCH PATRICIA H	2032 BAVINGTON DR #B LAS VEGAS NV 89108-7082	13823213050
COULLET JACQUELINE B & JACQUES	7012 TRADING POST LN LAS VEGAS NV 89128-4228	13823211017
COULLET JACQUES & JACQUELINE B	7012 TRADING POST LN LAS VEGAS NV 89128-4228	13823118009
COULSTON MICHAEL LEE & SOPHIA D	6500 LOMBARD DR LAS VEGAS NV 89108-2700	13823313020
COX MARGARET	2121 CHERTSEY DR #A LAS VEGAS NV 89108-3498	13823210025
CROUCH WILMA JEAN	6400 MELODY ROSE AVE LAS VEGAS NV 89108-7324	13823118034
CRUZ CAROLYN	2200 CONCHITA ST LAS VEGAS NV 89108-3307	13823519002
CRUZ JUDY D	6213 ESPINOSA AVE LAS VEGAS NV 89108-3330	13823613030
CUSTOM ESTATES L L C	5586 S FORT APACHE RD #100 LAS VEGAS NV 89148-7682	13823615010
CUTTING DIANA K	2100 BRAVO ST LAS VEGAS NV 89108-3326	13823613007
CUVA ROBERT THOMAS	4009 SNEAD DR LAS VEGAS NV 89107-2049	13823613006
D & L INVESTMENTS LTD	800 E CHARLESTON BLVD LAS VEGAS NV 89104-1512	13823713018
DALY BRUCE J & MICHAEL V	7421 BUSH GARDEN AVE LAS VEGAS NV 89129-5977	13823212038
DAMATO CARLOS A	2137 WILLOWBURY DR #B LAS VEGAS NV 89108-7065	13823210010
D'AMBROSIO NICHOLAS J	7901 BASE CAMP AVE LAS VEGAS NV 89178-4840	13823214106
DAVIS DARELL E & SALLY L	1829 RUNNING BEAR DR LAS VEGAS NV 89108-2534	13823810009
DAVIS SPENCER G & LILIANA E	7041 BROWN DERBY CIR LAS VEGAS NV 89128-3424	13823310002
DAVTYAN ARMAN	P O BOX 36069 LAS VEGAS NV 89133-6069	13823613035
DEAN SHARON A	2117 WILLOWBURY DR #C LAS VEGAS NV 89108-7062	13823212011

Report of All Selected Parcels**Case Number:** SUP-49382**Printed On:** Thu: May 23, 2013

<u>Owner</u>	<u>Address</u>	<u>Parcel Number</u>
DECASTRO MELODY	6304 BLUE TWILIGHT CT LAS VEGAS NV 89108-6446	13823721022
DELANEY STEPHEN M	1900 N TORREY PINES DR #129 LAS VEGAS NV 89108-2656	13823717055
DELVALLE LYDIA REVOCABLE TRUST	DELVALLE LYDIA TRS 6345 ANZA LN LAS VEGAS NV 89108-3922	13823118051
DENISON J P L L C	10407 POPLAR PARK AVE LAS VEGAS NV 89166-1704	13823211026
DEPENBROCK MICHAEL D	1828 RUNNING BEAR DR LAS VEGAS NV 89108-2535	13823810008
DESAUTELS ROGER & ROBERTA	58 LEXINGTON CLOSE LACOMBE ALBERTA T4L 2J3 CANADA	13823214074
DESPHY JUPITER DOUANE	7217 EAGLE CREST ST LAS VEGAS NV 89131-8236	13823712022
DETANNER GRACIELA MARCIAL	6218 DON GASPAR AVE LAS VEGAS NV 89108-3334	13823615104
DEVANE CHRISTOPHER W	6401 BLUE BLOSSOM AVE LAS VEGAS NV 89108-7343	13823118017
DEVITTE FRANK J	1900 N TORREY PINES DR #109 LAS VEGAS NV 89108-2655	13823717013
DEWITT RONALD & KATHLEEN A	1900 N TORREY PINES #102 LAS VEGAS NV 89108-2655	13823717002
DIAZ SERGIO LARRIETA	6312 CAMBRIA AVE LAS VEGAS NV 89108-3302	13823519038
DIAZ-VASQUEZ LUCY	1829 HERMITAGE DR LAS VEGAS NV 89108-2523	13823713013
DICKEY RONALD & DEIDRE	3648 W 63RD ST LOS ANGELES CA 90043-3706	13823710006
DIETZ HARRY JON	3654 RAWHIDE ST LAS VEGAS NV 89120-2029	13823412006
DIN JEFFREY	60 BAY 28TH ST BROOKLYN NY 11214-4006	13823610014
DING GUANGLIAN	ZHU MINXIA 6348 BLUE TWILIGHT CT LAS VEGAS NV 89108-6447	13823721011
DITZLER MARK E	6237 ESPINOSA AVE LAS VEGAS NV 89108-3330	13823613036
DIXON FRANKIE L & MARY L LIV TR	DIXON MARY L TRS 11149 S MANHATTAN PL LOS ANGELES CA 90047-4718	13823717029
DODSON FAMILY REVOCABLE LIV TR	DODSON BUEL O & MAXINE B TRS 1210 ALDER DR TWIN FALLS ID 83301-4107	13823712021
DOHERTY MICHAEL	SOLAR PHYLLIS 22 STEINER DR MAHOPAC NY 10541-1049	13823613057
DOHM ANDREW A & SHERI J	DOHM STEVEN M & VICKI M 638 E BRIDAL VEIL FALLS RD ORO VALLEY AZ 85755-1822	13823717053
DOLORFINO CECILIA	2112 BAVINGTOD DR #A LAS VEGAS NV 89108-7088	13823212001
DONOVAN JERLYN	1841 BLACKHAWK LAS VEGAS NV 89108-2504	13823713023
DOWLATSHAHI PATRICK	4777 CRAKOW CT LAS VEGAS NV 89147-8123	13823610017
DRESSLER RONALD T	3813 TRIORA ST LAS VEGAS NV 89129-2709	13823610011
DUARTE EDWIN E	GARCIA DELIA J 2125 CONCHITA ST LAS VEGAS NV 89108-3305	13823610052
DUARTE JULIO CESAR	6224 DON GASPER AVE LAS VEGAS NV 89108-3334	13823615101
DUBY EDWARD	2140 BAVINGTON DR #D LAS VEGAS NV 89108-3476	13823210008
DUCHAUD YVES	FAESSEL-DUCHAUD ARMANDE 7345 S DURANGO #B107-283 LAS VEGAS NV 89113-3653	13823718007
DUNLAP ROBERT LIVING TRUST	DUNLAP ROBERT J TRS 4426 SACRAMENTO AVE FREMONT CA 94538-1228	13823118026
DUOME WALTER T & MARIE	85-05 67 AVE REGO PARK NY 11374-5213	13823212041

Report of All Selected Parcels**Case Number:** SUP-49382**Printed On:** Thu: May 23, 2013

<u>Owner</u>	<u>Address</u>	<u>Parcel Number</u>
DURAN JOSE A	6204 DON GASPAR AVE LAS VEGAS NV 89108-3334	13823615111
DURBIN JACK & DARLENE	3268 THUNDERBIRD DR LAKE HAVASU CITY AZ 86406-6204	13823213003
E R HOLDINGS NV L L C	4616 W SAHARA AVE #153 LAS VEGAS NV 89102-3654	13823211060
EATON MARK S SR & MICHELE M	8217 MAPLESTAR RD LAS VEGAS NV 89128-1678	13823717058
EDWARDS BRENDA	2041 CHERTSEY DRIVE #D LAS VEGAS NV 89108-7086	13823213024
ELIAS THOMAS A & MARY M	1848 SPANGLE DR LAS VEGAS NV 89108-7718	13823313094
ELIJAH LISA A	1908 BETSY ROSS DR LAS VEGAS NV 89108-7751	13823313115
ELIYAHU IRIT	10284 DUNLEER DR LOS ANGELES CA 90064-4709	13823717023
ELIYAHU IRIT	10284 DUNLEER DR LOS ANGELES CA 90064-4709	13823214082
ELLIOTT EMILY GAYLE	3411 BOSAL CT NO LAS VEGAS NV 89032-2466	13823214100
ELSINORE II L L C	3430 BUNKERHILL DR #A NO LAS VEGAS NV 89032	13823118049
EMERSON TIFFANY VIOLET	6329 NEW WOOD LN LAS VEGAS NV 89108-2527	13823811001
ENRIQUEZ HECTOR M	1900 TORREY PINES DR #209 LAS VEGAS NV 89108-2657	13823717019
ERBER LOUISE A	1900 N TORREY PINES DR #201 LAS VEGAS NV 89108-2657	13823717005
ERICKSON MARILYN K	2041 WILLOWBURY DR #A LAS VEGAS NV 89108-7046	13823213009
ESCOBAR MARIA L	12824 VICTORY BLVD N HOLLYWOOD CA 91606-3013	13823212019
ESPINOSA RICARDO & SARA LIV TR	ESPINOSA RICARDO C & SARA H TRS 2120 CHERTSEY DR #C LAS VEGAS NV 89108-3441	13823211047
ESSENTIAL INVESTMENTS L L C	P O BOX 231135 LAS VEGAS NV 89105-1135	13823211036
EUGENE AVE L L C	% E & C HARRIS 1264 MOON VISION ST HENDERSON NV 89052-4007	13823610009
EVANS GAIL D	2128 CHERTSEY DR #14D LAS VEGAS NV 89108-3443	13823211032
EVANS JACK M	1824 GOOSE CREEK PL LAS VEGAS NV 89108-2522	13823810015
EVERWIN INVESTMENT INC	2275 HUNTINGTON DR #309 SAN MARINO CA 91108-2640	13823214080
EWING MARJORIE LIVING TRUST	P O BOX 570964 LAS VEGAS NV 89157-0964	13823313070
EYLER EVANGELINE	2124 PETERSHAM CT #C LAS VEGAS NV 89108-7067	13823211063
FAZAL JONATHAN H	7465 W LAKE MEAD BLVD #100 LAS VEGAS NV 89128-1033	13823711012
FEDERAL HOME LOAN MORTGAGE CORP	%BANK AMERICA 400 NATIONAL WAY CA6-919-01-09 SIMI VALLEY CA 93065-6414	13823211013
FEDERAL NATIONAL MORTGAGE ASSN	14523 SW MILIKAN WAY #200 P O BOX 4128 BEAVERTON OR 97005-2352	13823717021
FEDERAL NATIONAL MORTGAGE ASSN	%WELLS FARGO BANK/CUSTOMER SERV 1 HOME CAMPUS X2504-017 DES MOINES IA 50328-0001	13823712004
FEDERAL NATIONAL MORTGAGE ASSN	400 NATIONAL WAY SIMI VALLEY CA 93065-6414	13823615112
FELIZ JEANNE MARIE	RAMIREZ LARRY SR 2121 PETERSHAM CT #B LAS VEGAS NV 89108-7066	13823211054
FERLOIN FAYE O	1900 N TORREY PINES DR #133 LAS VEGAS NV 89108-2656	13823717059

Report of All Selected Parcels**Case Number:** SUP-49382**Printed On:** Thu: May 23, 2013

<u>Owner</u>	<u>Address</u>	<u>Parcel Number</u>
FERNANDEZ ANGEL DAVID	MARRERO YSABEL 5026 N VALADEZ ST LAS VEGAS NV 89149-5247	13823313080
FIDELMAN JANET E TRUST	FIDELMAN JANET E TRS 2140-A WILLOWBURY DR LAS VEGAS NV 89108-3495	13823210017
FIETZKE JULIANE	6241 EUGENE AVE LAS VEGAS NV 89108-3310	13823610042
FIORE MAUREEN C	2110 BAVINGTON DR #C LAS VEGAS NV 89108-3468	13823212051
FIRESTONE KIYA	6311 DON ZAREMBO AVE LAS VEGAS NV 89108-3350	13823615023
FLEMING JOHN D	JOHNSON SHEENA M 6204 LANNING LN LAS VEGAS NV 89108-2604	13823714023
FLIPPIN BECKY T & BECKY	1037 BONITOS SUENOS ST LAS VEGAS NV 89138-6062	13823115038
FLORES JUAN M & CARMEN	7218 EVENING HILLS AVE LAS VEGAS NV 89113-3013	13823711007
FLORES PEDRO	6217 ESPINOSA AVE LAS VEGAS NV 89108-3330	13823613031
FLOWERS TRACY	2040 WILLOWBURY #AE LAS VEGAS NV 89108-7360	13823213017
FONSECA MARY A	2036 WILLOWBURY DR #C LAS VEGAS NV 89108-7008	13823213015
FORD ANDREW	1829 GOOSE CREEK PL LAS VEGAS NV 89108-2521	13823810017
FORD ANDREW O	958 CRAZYHORSE WY LAS VEGAS NV 89110-2602	13823712018
FORD RAYMOND & JOLEEN	4739 SHEPPARD DR LAS VEGAS NV 89122-6657	13823519026
FRANCO ANA	2120 WILLOWBURY DR #C LAS VEGAS NV 89108-3487	13823210035
FRANK RICHARD W	6413 BLUE BLOSSOM AVE LAS VEGAS NV 89108-7343	13823118014
FRANKFURT.PROPERTIES L L C	1040 E SAHARA #201 LAS VEGAS NV 89104-3232	13823713020
FRAUSTO JOSE L	6371 BLUE TWILIGHT CT LAS VEGAS NV 89108-6467	13823721040
FRAUSTO MATTHEW & ROSIE	6340 LANNING LN LAS VEGAS NV 89108-2605	13823712001
FRELOT-HAYNES GENELL	2124 BAVINGTON DR #11C LAS VEGAS NV 89108-3471	13823210043
FRERICHS RANDY	#1 5301-21A AVE SE CALGARY AB T2B 2E9 CANADA	13823717010
FREY PATRICIA B	P O BOX 922 BUFFALO NY 14201-0922	13823717008
FRIEGANG ROBERT H & DIANE G	FRIEGANG JESSE 6500 W LAKE MEAD #125 BLDG #1 LAS VEGAS NV 89108-7030	13823214092
FULLER KELLY M & JACQUELINE A	1837 GOOSE CREEK PL LAS VEGAS NV 89108-2521	13823712012
FULLER RICHARD & PENNY	1856 BOOKBINDER DR LAS VEGAS NV 89108-2799	13823313060
FURTADO TERRI C	MCLENNAN VIOLET L 2118 CONCHITA ST LAS VEGAS NV 89108-3359	13823615004
G & P INVESTMENT ENTERPRISES LLC	9212 CANALINO DR LAS VEGAS NV 89134-0610	13823212062
GAFNI EFRAIM & ORA	208 HINKLE ST LAS VEGAS NV 89107-1211	13823313062
GAINER DIXIE RAE & RICHARD K	P O BOX 570280 LAS VEGAS NV 89157-0280	13823118041
GALVEZ-GARCIA ANTONIO	1221 EQUATOR AVE NO LAS VEGAS NV 89032-0745	13823711009
GAON JAIME P JR	1852 N DECATUR BLVD #201 LAS VEGAS NV 89108-2276	13823214093
GARCIA FRANCISCO J	6372 BLUE TWILIGHT CT LAS VEGAS NV 89108-6467	13823721005

Report of All Selected Parcels**Case Number:** SUP-49382**Printed On:** Thu: May 23, 2013

<u>Owner</u>	<u>Address</u>	<u>Parcel Number</u>
GARCIA LUIS	2036 WILLOW BURY DR #B LAS VEGAS NV 89108-7008	13823213014
GARCIA OLIVERIO R	6231 CAMBRIA AVE LAS VEGAS NV 89108-3356	13823519048
GARCIA VICTOR M	2137 PETERSHAM CT #A LAS VEGAS NV 89108-3456	13823211009
GARCIA-GONZALEZ BENJAMIN	2112 WILLOWBURY DR #D LAS VEGAS NV 89108-3484	13823212016
GARG DEVENDRA	JAIN YASHIKA 5764 CRESCENT LANDING LAS VEGAS NV 89113-0223	13823213058
GARRETT JERRY W & BETTY J	1825 HERMITAGE DR LAS VEGAS NV 89108-2523	13823713014
GATLIN BESSIE M	1900 N TORREY PINES #125 LAS VEGAS NV 89108-2655	13823718015
GAVARRETE JUAN	LOPEZ ESTHER 6217 DON GASPAR AVE LAS VEGAS NV 89108-3335	13823615050
GESTAUTAS CESLOVAS	1128 20TH ST #2 SANTA MONICA CA 90403-5637	13823214081
GESTAUTAS CESLOVAS	1128 20TH ST #2 SANTA MONICA CA 90403-5637	13823214073
GIANGIACOMO RONALD S & MARY LOU	35445 MONDAMIN DR EASTLAKE OH 44095-1913	13823210032
GIBSON DAVID W & LORRAINE	1840 BLACK HAWK RD LAS VEGAS NV 89108-2505	13823713032
GILBERT KEN	5600 RIDGEGROVE LAS VEGAS NV 89107-1506	13823118044
GILBERT KEN	5600 RIDGEGROVE LAS VEGAS NV 89107-1506	13823118047
GILMORE TIMOTHY GEORGE TRUST	GILMORE TIMOTHY GEORGE TRS 1900 N TORREY PINES DR #105 LAS VEGAS NV 89108-2655	13823717009
GIVENS STEPHANIE	2128 CHERTSEY DR #B LAS VEGAS NV 89108-3443	13823211030
GLAZE NIJOLE	1953 ERIN WY GLENDALE CA 91206-1007	13823214108
GLAZE NIJOLE TRUST	GLAZE NIJOLE TRS 702 S BROADWAY #B REDONDO BEACH CA 90277-4682	13823214117
GOLDENBERG FAMILY TRUST	GOLDENBERG ALEXANDER & CIMA TRS 5936 INDIAN POINTE DR SIMI VALLEY CA 93063-5762	13823214116
GONZALEZ GILBERTO & GUILLERMINA	3424 SIMMONS ST NO LAS VEGAS NV 89032-7768	13823713002
GONZALEZ JULIE	2028 WILLOWBURY DR #C LAS VEGAS NV 89108-7006	13823213063
GONZALEZ MARTIN R	6224 EUGENE AVE LAS VEGAS NV 89108-3364	13823610016
GONZALEZ ROXANA	6429 BLUE BLOSSOM AVE LAS VEGAS NV 89108-7347	13823118010
GONZALEZ-PEREZ ALEJANDRA	6309 ESPINOSA AVE LAS VEGAS NV 89108-3368	13823613043
GOODNER GROVER S JR & JANE D	2024 WILLOWBURY DR #A LAS VEGAS NV 89108-7061	13823213029
GRAF TAMI LYNN	2108 BRAVO ST LAS VEGAS NV 89108-3326	13823613009
GRAHAM FAMILY LIVING TRUST	GRAHAM CLIFFORD BRUCE TRS 2407 GOSHEN AVE HENDERSON NV 89074-5410	13823711006
GRANDE DAME NEVADA HOLDINGS ONE	10022 FOXRUN RD SANTA ANA CA 92705-1407	13823711036
GREEN MICHELE	GREEN SILAS W & GAYLE E P O BOX 25865 HONOLULU HI 96825-0865	13823212056
GREENBERG PAUL M	7500 ROYAL CRYSTAL ST LAS VEGAS NV 89149-0169	13823710027
GREENE RICHARD T & THERESA Y	2133 WILLOWBURY DR #D LAS VEGAS NV 89108-3492	13823210060
GRENIER MICHAEL A & LAURA	6320 CAMBRIA AVE LAS VEGAS NV 89108-3302	13823519036

Report of All Selected Parcels**Case Number:** SUP-49382**Printed On:** Thu May 23, 2013

<u>Owner</u>	<u>Address</u>	<u>Parcel Number</u>
GRIJALVA SONIA	6324 CAMBRIA AVE LAS VEGAS NV 89108-3302	13823519035
GROSS RHONDA S	2141 CHERTSEY DR #B LAS VEGAS NV 89108-7095	13823210022
GUALAZZINI UGO	%M DELACRUZ P O BOX 33053 LAS VEGAS NV 89133-3053	13823214114
GUANSING GEROME I	6675 AVISTON ST LAS VEGAS NV 89148-5755	13823118021
GUERRA-HERNANDEZ HILARIO	6313 CAMBRIA AVE LAS VEGAS NV 89108-3301	13823519057
GUERRERO JAVIER A	1836 BLACKHAWK RD LAS VEGAS NV 89108-2505	13823713031
GUIRAO DANIEL	6320 BLUE TWILIGHT CT LAS VEGAS NV 89108-6446	13823721018
GUIZAR GUILLERMO & FRANCISCA	6227 DON GASPAR AVE LAS VEGAS NV 89108-3335	13823615045
GUTHRIE WALTER K	HANLEY JOYCE B 2141 TWICKENHAM PL #C LAS VEGAS NV 89108-3461	13823211023
GUZMAN MARIA C	913 JOSEPH KERWIN DR LAS VEGAS NV 89145-5944	13823613003
GUZMAN MARIA GUADALUPE GUZMAN	6066 BELCOSTRO DR LAS VEGAS NV 89113-0245	13823615096
GUZMAN MARIA GUADALUPE GUZMAN	6066 BELCASTRO DR LAS VEGAS NV 89113-0245	13823615040
GUZMAN SANTOS & HECTOR R	6336 LANNING LN LAS VEGAS NV 89108-2605	13823712002
HABERMAN RACHEL & MARC	P O BOX 48528 LOS ANGELES CA 90048-0528	13823118027
HADEED ELIAS A & NAJLA	6209 DON GASPAR AVE LAS VEGAS NV 89108-3335	13823615054
HADZIC N & MILUNKA	1832 BLACK HAWK RD LAS VEGAS NV 89108-2505	13823713030
HAIDUK STANLEY & JUDITH M	148 COOPER RD DOVER DE 19901-4926	13823210041
HAKIMI MAHYAR	P O BOX 7262 LAGUNA NIGUEL CA 92607-7262	13823710032
HALL JAMES G & ROSEMARIE K	6317 CAMBRIA AVE LAS VEGAS NV 89108-3301	13823519058
HAMILTON LADDIE	1900 BOOKBINDER DR LAS VEGAS NV 89108-2799	13823313061
HAN WENYU	503 MARTEN RD PRINCETON NJ 08540-1665	13823118001
HANAOKA JENNIE	12888 SUNDOWN LN CHINO HILLS CA 91709-1011	13823210026
HANSON NICOLE HELENE	6248 EUGENE AVE LAS VEGAS NV 89108-3311	13823610010
HARENBERG TANYA	2200 LESTER DR NE #370 ALBUQUERQUE NM 87112-2635	13823213047
HARRISON THOMAS H & DENISE R	1984 BOOKBINDER DR LAS VEGAS NV 89108-2791	13823313082
HART DONALD & THERESA	2040 WILLOWBURY DR #C LAS VEGAS NV 89108-7085	13823213019
HART SLADE & MARIA	6235 CAMBRIA AVE LAS VEGAS NV 89108-3356	13823519049
HAUFF BYRON REVOCABLE TRUST	HAUFF BYRON TRS 1900 N TORREY PINES DR #108 LAS VEGAS NV 89108-2655	13823717012
HAVERTY WILLIAM E	6304 ESPINOSA AVE LAS VEGAS NV 89108-3367	13823613013
HEALEY-DUNLAP COLLEEN M REV TR	HEALEY-DUNLAP COLLEEN M TRS 42764 MOUNTAIN SHADOW RD MURRIETA CA 92562-3312	13823213022
HEALY MICHAEL P & CAROL A	1952 BOOKBINDER DR LAS VEGAS NV 89108-2788	13823313074
HEATH EDDIE L	2109 CHERTSEY DR #D LAS VEGAS NV 89108-3497	13823212068

Report of All Selected Parcels**Case Number:** SUP-49382**Printed On:** Thu: May 23, 2013

<u>Owner</u>	<u>Address</u>	<u>Parcel Number</u>
HEISER PATRICK W	2132 WILLOWBURY DR #C LAS VEGAS NV 89108-3491	13823210063
HENKEL FLORETTA M	6421 BLUE BLOSSOM AVE LAS VEGAS NV 89108-7347	13823118012
HENRI CORINNE J	914 E ELDORADO LN LAS VEGAS NV 89123-0512	13823211038
HERNANDEZ GUSTAVO	2216 BRADY AVE LAS VEGAS NV 89101-1419	13823711044
HERNANDEZ JUAN & MARIA	6235 DON GASPAR AVE LAS VEGAS NV 89108-3335	13823615041
HERNANDEZ LUZ C	6243 DON ZAREMBO AVE LAS VEGAS NV 89108-3350	13823615033
HERNANDEZ SANTOS P	510 E SAN JOSE AVE #G BURBANK CA 91501-2688	13823519040
HERNANDEZ-AGUILA CARLOS A	REYES-FRANCO CARMEN DEL TRANSITO 1949 BOOKBINDER DR LAS VEGAS NV 89108-2788	13823313013
HIGHER GROUND L L C SERIES 1973	%R WELCH P O BOX 98378 LAS VEGAS NV 89193-8378	13823313007
HILL LORRA D	6233 DON ZAREMBO AVE LAS VEGAS NV 89108-3339	13823615094
HO MARGARET	1618 LYNETTE LN NO LAS VEGAS NV 89031-0719	13823211048
HODYNO STEPHEN G	2110 CONCHITA ST LAS VEGAS NV 89108-3359	13823615008
HOFFMAN ANDREW P	6309 EUGENE AVE LAS VEGAS NV 89108-3366	13823610048
HOGAN MYRNA R	P O BOX 33071 LAS VEGAS NV 89133-3071	13823118043
HOMM GERALD E JR	6228 DON ZAREMBO AVE LAS VEGAS NV 89108-3369	13823613053
HOOD MICHAEL	6242 CAMBRIA AVE LAS VEGAS NV 89108-3355	13823519044
HORVATH MARGARET J & KIMBERLY	1824 HERMITAGE DR LAS VEGAS NV 89108-2524	13823713019
HOUSE HUNTER SERIES 2 L L C	P O BOX 35155 LAS VEGAS NV 89133-5155	13823613056
HOUSTON HOMER LEE & MARY E	1965 BOOKBINDER DR LAS VEGAS NV 89108-2788	13823313009
HSU JUDY	HSU TONY 2953 CROWN BLUFFS CT LAS VEGAS NV 89117-2577	13823118038
HSU JUDY M	2953 CROWN BLUFFS CT LAS VEGAS NV 89117-2577	13823214085
HUERTA JORGE & BRYAN	10774 BARNARD BEE CT LAS VEGAS NV 89183-4660	13823710024
HUNNY BUNNY TRUST	7747 BEVERLY HILLS DR LAS VEGAS NV 89147-4994	13823718001
HUPP ERIC L & CAROLE A	207 SHAGBARK DR WESTERVILLE OH 43081-4532	13823212035
HURTT KENNETH L	2121 TWICKENHAM PL #A LAS VEGAS NV 89108-3460	13823211065
I H 2 PROPERTY NEVADA L P	2470 ST ROSE PKWY #214 HENDERSON NV 89074-7776	13823721015
ICKES JOHN W & GWEN F	6225 EUGENE AVE LAS VEGAS NV 89108-3310	13823610038
ILANOS L L C	6245 ILANOS LN #A LAS VEGAS NV 89108-6401	13823710034
ILANOS L L C	6245 ILANOS LN #A LAS VEGAS NV 89108-6401	13823710033
ILARIO DANIEL	5406 INDIAN HILLS DR SIMI VALLEY CA 93063-2033	13823212067
ILSLEY JACQUELYN NORMAN LIV TR	ILSLEY JACQUELYN NORMAN TRS 1829 BLACKHAWK RD LAS VEGAS NV 89108-2504	13823713026
IRWIN ALLEN R II & MARIE F	1836 FEATHER WY LAS VEGAS NV 89108-2516	13823713042

Report of All Selected Parcels**Case Number:** SUP-49382**Printed On:** Thu: May 23, 2013

<u>Owner</u>	<u>Address</u>	<u>Parcel Number</u>
IRWIN CHA SUN REVOCABLE LIV TR	2975 BLUEGRASS LN #623 HENDERSON NV 89074-2878	13823711026
IRWIN CHASUN REVOCABLE LIV TR	2975 BLUEGRASS LN #623 HENDERSON NV 89074-2878	13823711027
IVEY BOBBY J & EVELYN	2220 CONCHITA ST LAS VEGAS NV 89108-3307	13823519007
IZSA ILONA T	6232 DON GASPAR AVE LAS VEGAS NV 89108-3334	13823615097
J A S TRUST	VOLLAND SABRINA TRS 3120 W CAREFREE HWY #I-536 PHOENIX AZ 85086-3201	13823212010
J S T INVESTMENTS L L C	9015 WESTWIND RD LAS VEGAS NV 89139-7445	13823717016
JACKSON MARCIE	2121 WILLOWBURY DR #B LAS VEGAS NV 89108-3488	13823210038
JAFFE BRUCE H TRUST	JAFFE BRUCE H TRS 5761 ROYAL CASTLE LN LAS VEGAS NV 89130-1151	13823710020
JAIN YASHIKA	GARG BINNY 5764 CRESCENT LANDING LAS VEGAS NV 89113-0223	13823210059
JENKINS MARIANN E	1209 WIGWAM ST MESQUITE NV 89027-6708	13823213011
JERMANUS JERRY C & SHARON	1820 RUNNINGBEAR DR LAS VEGAS NV 89108-2535	13823810006
JEROMIN JOHN & SHERYL	977 E SILVER SHADOWS DR WASHINGTON UT 84780-8287	13823213035
JIA YIE	410 SANDRINGHAM CT WINTER SPRINGS FL 32708-2725	13823718014
JIMBO TAKEHITO & CHIYA	2860 CRESTMOR DR SAN BRUNO CA 94066-3731	13823313022
JIMENEZ JUANA	6244 ILANOS LN LAS VEGAS NV 89108-6400	13823710035
JIMENEZ LOUIE	6253 ESPINOSA AVE LAS VEGAS NV 89108-3330	13823613040
JOHANSSON LARRY	2121 WILLOWBURY DR #C LAS VEGAS NV 89108-3488	13823210039
JOHANSSON RHONDA	2141 CHERTSEY DR #B LAS VEGAS NV 89108-7095	13823210049
JOHANSSON RHONDA S	2141 CHERTSEY DR #B LAS VEGAS NV 89108-7095	13823212009
JOHNS CASSANDRA A	2136 PETERSHAM CT #C LAS VEGAS NV 89108-7069	13823211015
JOHNSON GLENN ETAL	2118 6TH ST N CRANBROOK BC V1C 5E2 CANADA	13823214067
JOHNSON JESSE W	340 E 64TH ST #15K NEW YORK NY 10065-0059	13823214096
JOHNSON JOHNNY E	P O BOX 82063 LAS VEGAS NV 89180-2063	13823211019
JOHNSON MICHAEL D	1833 RUNNINGBEAR DR LAS VEGAS NV 89108-2534	13823712023
JOHNSON ROBERT A & DENISE P	5060 JEAN AVE LAS VEGAS NV 89108-3515	13823717025
JOHNSON THEODORE U & VICKIE E	6500 W LAKE MEAD BLVD #216 LAS VEGAS NV 89108-7031	13823214119
JOHNSON VERA	2120 BAVINGTON DR #C LAS VEGAS NV 89108-3470	13823210047
JOHNSON WENDY	1836 HERMITAGE DR LAS VEGAS NV 89108-2524	13823713022
JONES LEVI D & PATRICIA L	6321 GUADALUPE AVE LAS VEGAS NV 89108-3314	13823519033
JONES WALTER T	320 CITY CENTER DR ROHNERT PARK CA 94928-2176	13823212023
JOU ANGELITA ANDRES	99-155 NANU PL AIEA HI 96701-4044	13823313018
JOYA JOSE FERNANDO	6500 W LAKE MEAD BLVD #229 LAS VEGAS NV 89108-7031	13823214104

Report of All Selected Parcels**Case Number:** SUP-49382**Printed On:** Thu: May 23, 2013

<u>Owner</u>	<u>Address</u>	<u>Parcel Number</u>
K D C HOME PROPERTIES L L C	2360 CORPORATE CIR #400 HENDERSON NV 89074-7739	13823615100
KALEOHANO-PASELIO NOELANI M	PASELIO PETELO A 1849 RUNNINGBEAR DR LAS VEGAS NV 89108-2534	13823712019
KALILI L L C	8316 FULTON RANCH ST LAS VEGAS NV 89131-2039	13823710003
KALILI L L C	8316 FULTON RANCH ST LAS VEGAS NV 89131-2039	13823710001
KAMBER SIMON	2804 W ESTES CHICAGO IL 60645-2904	13823214109
KAMEENUI HARRY H K REVOCABLE TR	KAMEENUI KAREN U REVOCABLE TRUST 1242 LUNALILO HOME RD HONOLULU HI 96825-3202	13823212058
KAPUSTINA ELENA N	2040 WILLOWBURY DR #D LAS VEGAS NV 89108-7085	13823213020
KARTMAN ALAN S & ALAN	8201 DESERT BEACH DR LAS VEGAS NV 89128-7418	13823713043
KATZ ROBERT	4430 NOBLE AVE #205 SHERMAN OAKS CA 91403-4069	13823615081
KAWAOKA WARREN M REVOCABLE TRUST	KAWAOKA PATTY M REVOCABLE TRUST 1816-A 10TH AVE HONOLULU HI 96816-6925	13823313055
KELL RICHARD & VIRGINIA	P O BOX 798 SEASIDE OR 97138-0798	13823212007
KELLER LIVING TRUST	KELLER GUSTAVE T & PATTY TRS 3621 BLACKSTONE ST LAS VEGAS NV 89121-3761	13823613047
KHALILZADEGAN JESSICA	1155 E TWAIN AVE #108-84 LAS VEGAS NV 89169-4208	13823711025
KHOSRAVI MEHRABAN	MEHRABANIPOOR KATAYOUN 6222 DON GASPAR AVE LAS VEGAS NV 89108-3334	13823615102
KIDWILL JOAN B TRUST	2133 PETERSHAM CT #B LAS VEGAS NV 89108-7068	13823211034
KILBURG MARY V & JOHN A JR	5916 GLEN EAGLES LN LAS VEGAS NV 89108-1552	13823212044
KILGORE EVA S	16971 CONCORD LN HUNTINGTON BEACH CA 92649-4203	13823213052
KIM DAE M	6500 W LAKE MEAD BLVD LAS VEGAS NV 89108-7346	13823214066
KIM SKY M	2114 CONCHITA ST LAS VEGAS NV 89108-3359	13823615006
KING DERIK & REBECCA	6160 CANDLEWOOD CT LAS VEGAS NV 89108-2510	13823714014
KING JEFFERY M	2100 WILLOWBURY DR #B LAS VEGAS NV 89108-3479	13823212034
KINGDON-CARPENTER LIVING TRUST	KINGDON FRED W TRS 25588 PASEO LA VISTA LAGUNA NIGUEL CA 92677-4402	13823211041
KIRKENDOLPH JOYCE ANITA & Q	6219 DON ZAREMBO AVE LAS VEGAS NV 89108-3339	13823615087
KIZNIS ZYGIMANTAS & MONIKA	1953 ERIN WAY GLENDALE CA 91206-1007	13823214087
KLINE SANDRA K ETAL	4625 WYNN RD #104 LAS VEGAS NV 89103-5327	13823313116
KLOS BLAINE	2564 PLAENTINA ST HENDERSON NV 89044-4420	13823212054
KOBAYASHI GORDON D & LORI H	1391 PUU ALE PL HILO HI 96720-6211	13823313102
KOBAYASHI GORDON D & LORI H	1391 PUU ALE PL HILO HI 96720-6211	13823313104
KOCH KATHERINE A	6532 LOMBARD DR LAS VEGAS NV 89108-2748	13823313028
KONG CHERYL CHUN REV LIV TR ETAL	KONG MELVIN KUI T & CHERYL C TRS 2318 KAALA ST HONOLULU HI 96822-2201	13823213044
KOWALSKI CRAIG & MINGJIE	1905 RED ROBIN CT LAS VEGAS NV 89134-6157	13823615089
KREBS WILLIAM DANIEL & HEIDI ANN	453 CONSTANCE AVE VICTORIA BC V9A 6N2 CANADA	13823717007

Report of All Selected Parcels**Case Number:** SUP-49382**Printed On:** Thu: May 23, 2013

<u>Owner</u>	<u>Address</u>	<u>Parcel Number</u>
KREIDER RICHARD L	P O BOX 170 ANCHOR POINT AK 99556-0170	13823718016
KREUTNER LEONARD FAMILY TR ETAL	KREUTNER LEONARD TRS 2680 ASTRAL DR LOS ANGELES CA 90046-1708	13823711033
KRUDO AVRAHAM	1316 CALLE MONTEREY ST LAS VEGAS NV 89117-6695	13823313001
KUENTZ FREDERIC	TCHING JACQUENINA 8000 W BADURA WY #2126 LAS VEGAS NV 89113	13823718002
KUHLMANN LIVING TRUST-1988	KUHLMAN JAMES & PATRICIA CO-TRS 1844 BOOKBINDER LAS VEGAS NV 89108-2799	13823313057
KUNITAKE CHESTER C & JUDITH S	1815 ALA AOLANI ST HONOLULU HI 96819-1416	13823213038
KURASHIMA ROSS S	KURASHIMA JUDY S 4924 WHISPERING SPIRNG AVE LAS VEGAS NV 89131-3655	13823717001
KUTIEJ DAVID B & DEBORAH	6320 GUADALUPE AVE LAS VEGAS NV 89108-3315	13823519010
L H L GROUP L L C	229 N PECOS RD #110 HENDERSON NV 89074-7364	13823115037
L M 2009 TRUST	MAYOROVA LIUDMILA A TRS 6500 W LAKE MEAD BLVD #215 LAS VEGAS NV 89108-7031	13823214118
LADNER BRUCE W & RENEE L	822 CENTER ST HENDERSON NV 89015-5703	13823615017
LAGUNA RICARDO A	6772 HATHAWAY DR LAS VEGAS NV 89156-7141	13823615055
LAMBOY DENNIS EUGENE & JOAN A	1848 BOOKBINDER DR LAS VEGAS NV 89108-2799	13823313058
LANDEROS JORGE	1852 SPANGLE DR LAS VEGAS NV 89108-7718	13823313095
LANDOLF JOHN P & MARIE F FAM TR	LANDOLF JOHN P & MARIE F TRS 6413 MELODY ROSE AVE LAS VEGAS NV 89108-7324	13823118048
LANDOVSKY ROSEMARY R	2124 BAVINGTON DR #B LAS VEGAS NV 89108-7089	13823210042
LANE FAMILY TRUST	LANE ROBERT J & DEBRA L 6201 LANNING LN LAS VEGAS NV 89108-2603	13823714021
LARE HOLDINGS L L C	1900 PREMIER CT ANCHORAGE AK 99502-1113	13823212059
LARSON GEORGE LOUIS	5142 CANOGA AVE WOODLAND HILLS CA 91364-3211	13823212055
LAS VEGAS VACANCES RENALS L L C	7935 W BADURA AVE #1030 LAS VEGAS NV 89113-2158	13823717031
LAS VEGAS VALLEY WATER DISTRICT	%LAND ACQUISITION & MGMT 1001 S VALLEY VIEW BLVD #MS 95 LAS VEGAS NV 89107-4447	13823303001
LASSEN KAREN	2100 BAVINGTON DR #B LAS VEGAS NV 89108-3464	13823212046
LATHAM TRACY L	6380 BLUE TWILIGHT CT LAS VEGAS NV 89108-6467	13823721003
LAVELL PAUL J & ROSANNE E	6441 BLUE BLOSSOM AVE LAS VEGAS NV 89108-7347	13823118007
LE SU	NGUYEN GIAO 1941 BOOKBINDER DR LAS VEGAS NV 89108-2788	13823313015
LE VICTORIA P	2000 DENBY AVE LAS VEGAS NV 89106-3959	13823210018
LEACH LINDA & JOHN	8254 HIDDEN CROSSING LN LAS VEGAS NV 89129-4889	13823615005
LEE JULIANA JI-LIANG REV LIV TR	LEE JULIANA JI-LIANG TRS P O BOX 81827 LAS VEGAS NV 89180-1827	13823721046
LEE KUN CHIH	WANG BEI 2101 CHERTSEY DR #B LAS VEGAS NV 89108-3496	13823212026
LEE MI YOUNG & KYUNG UK	33240 45TH WY S AUBURN WA 98001-5149	13823213034
LEIGH WESLEY	264 S LA CIENEGA BLVD #1097 BEVERLY HILLS CA 90211-3302	13823214079
LEON JAIME	DELEON MARIA G CUEVAS 1961 BOOKBINDER DR LAS VEGAS NV 89108-2788	13823313010

Report of All Selected Parcels**Case Number:** SUP-49382**Printed On:** Thu: May 23, 2013

<u>Owner</u>	<u>Address</u>	<u>Parcel Number</u>
LEON KEVIN & TARRAH	6360 BLUE TWILIGHT CT LAS VEGAS NV 89108-6447	13823721008
LEONARD JAMES A	2140 CHERTSEY DR #A LAS VEGAS NV 89108-3446	13823211005
LEPSCIER RICK A & SUSAN A	18511 PINE LAKE DR #1 TINLEY PARK IL 60477-5070	13823211011
LEVER ROBERT CHARLES & SHAYLA K	1911 BARCELONA PISMO BEACH CA 93449-3305	13823412004
LEVINE DOLORES E TRUST	LEVINE DOLORES E TRS 2031 WILLOWBURY DR #A LAS VEGAS NV 89108-7045	13823213057
LIAO KANGHUA	6245 ALPINE TREE AVE LAS VEGAS NV 89139-6855	13823615048
LIGUORI ROBERT J	WILLIAMS ANN 6440 MELODY ROSE AVE LAS VEGAS NV 89108-7344	13823118025
LIMON JOSE C & SOCORRO	1841 FEATHER WY LAS VEGAS NV 89108-2515	13823713033
LIN TRENT	5954 MCKINNON ST VANCOUVER BC V5R 4E3 CANADA	13823721041
LIN WILLIAM W L	7045 EL PARQUE AVE LAS VEGAS NV 89117-2105	13823710030
LIN WILLIAM WL	7045 EL PARQUE AVE LAS VEGAS NV 89117-2105	13823710031
LINDSEY MARY F	5900 W 73RD AVE WESTMINSTER CO 80003-3216	13823211010
LINES CHRISTINE R	6477 ASSEMBLY DR LAS VEGAS NV 89108-7703	13823313056
LIRIOO L L C	%D SANZO 6245 ILANOS LN #A LAS VEGAS NV 89108-6401	13823710009
LIVINGSTON ARTHUR & BECKY A	379 E PLEASANT GROVE RD JACKSON NJ 08527-4241	13823313076
LOEZA MARIA L	P O BOX 27595 LAS VEGAS NV 89126-1595	13823711002
LOGAN FRED R & DELILAH E	11 ANDREW RD AMERICAN CANYON CA 94503-1104	13823214113
LOGAN LARRY DARNELL & SHEILA	6309 GUADALUPE AVE LAS VEGAS NV 89108-3314	13823519030
LOMBARDO CARMEN F & JENNIE	2128 CHERTSEY DR #14A LAS VEGAS NV 89108-3443	13823211029
LONGORIA ISMAEL & ESPERANZA	6236 DON ZAREMBO AVE LAS VEGAS NV 89108-3369	13823613051
LOPEZ DANIA	5308 DEBUT CT LAS VEGAS NV 89031-0427	13823211067
LOPEZ FERNANDO	SOSA GUADALUPE 2621 WHITEPINE DR HENDERSON NV 89074-1315	13823710010
LOPEZ LOURDES A	3933 FISHER AVE NO LAS VEGAS NV 89031-2020	13823210046
LOPEZ MARIO A & CYNTHIA A	2805 GLEN AULIN ST LAS VEGAS NV 89108-4074	13823613042
LOPEZ ROGELIO C	2957 CHANNEL BAY LAS VEGAS NV 89128-7288	13823212045
LORENZEN RUSSELL M	2764 N GREEN VALLEY PKWY #123 HENDERSON NV 89014-2120	13823615042
LORICK BRITTANY	6391 BLUE TWILIGHT CT LAS VEGAS NV 89108-6467	13823721045
LORIGO ROSE	JIMENEZ ISIDRO JR 6209 ESPINOSA AVE LAS VEGAS NV 89108-3330	13823613029
LOSS MARCY S	2112 BAVINGTON DR #B LAS VEGAS NV 89108-7088	13823212002
LOUIE KENNY Y & SOPHIA WONG	6236 ILANOS LN LAS VEGAS NV 89108-2618	13823711029
LOZANODEPOSADA K C SEP PPTY TR	5522 MOONLIGHT GARDEN ST LAS VEGAS NV 89130-4998	13823613005
LPSK ENTERPRISES L L C	%H SPRINGHART 8656 BIG SAGEBRUSH AVE LAS VEGAS NV 89117-1043	13823213030

Report of All Selected Parcels**Case Number:** SUP-49382**Printed On:** Thu: May 23, 2013

<u>Owner</u>	<u>Address</u>	<u>Parcel Number</u>
LUCA JOSEPH JR	2104 BRAVO ST LAS VEGAS NV 89108-3326	13823613008
LUCAS OFELIA P & JONATHAN J	6384 BLUE TWILIGHT CT LAS VEGAS NV 89108-6467	13823721002
LUEGE REINALDO C & ELIA L	6246 CAMBRIA AVE LAS VEGAS NV 89108-3355	13823519043
LUGO LIBRADO M	1123 BAY LAUREL CT LAS VEGAS NV 89110-6700	13823711010
LUM PAUL	9156 SILVER TROUT ST LAS VEGAS NV 89178	13823615030
LUONG QUYEN	2108 WILLOWBURY DR #A LAS VEGAS NV 89108-3482	13823212061
LYNN TERRY	6445 LITTLE PINE WY LAS VEGAS NV 89108-3422	13823116017
LYTLE AYREN L & EMI L	7408 LATTIMORE DR LAS VEGAS NV 89128-3213	13823718006
M C K HEALTHY ENVIRONMENT INTL	450 W NORMAN AVE ARCADIA CA 91007-7915	13823721025
MABIN EDWARD	2104 WILLOWBURY DR #D LAS VEGAS NV 89108-3481	13823212032
MADRID FATIMA	2024 WILLOWBURY DR #D LAS VEGAS NV 89108-7061	13823213032
MAGANA JOSE	43-470 TENNESSEE PALM DESERT CA 92211-7774	13823118019
MAI TRANG HANG & RACHEL TH	1981 BOOKBINDER DR LAS VEGAS NV 89108-2791	13823313005
MALIK ANWAR	128 RATLIFF BRANCH RD PIKEVILLE KY 41501-3254	13823721030
MALLORY JACK J & MARY E	6229 DON GASPER AVE LAS VEGAS NV 89108-3335	13823615044
MANALAC CARLOS M JR	7811 PASSETT CT #202 ANNANDALE VA 22003	13823211006
MANCUSO-COTTEN MARY V TRUST	MANCUSO-COTTEN MARY V TRS 3508 WINTERHAVEN ST #101 LAS VEGAS NV 89108-5045	13823213008
MANDEL PHILLIP D & SHARON H	7104 POWDERHORN CIR LAS VEGAS NV 89128-3337	13823610004
MANGAROO TIMOTHY S	6364 BLUE TWILIGHT CT LAS VEGAS NV 89108-6447	13823721007
MANSFIELD TRUST	6477 MELODY ROSE AVE LAS VEGAS NV 89108-7345	13823118035
MANUEL CLIFFORD A & MARY N ETAL	24821 RITTENHOUSE CIR LAGUNA HILLS CA 92653-4308	13823810011
MANUIA 2012 L L C	7345 S DURANGO DR #B107-283 LAS VEGAS NV 89113-3653	13823610049
MAQUEDA ISIDRO	6240 DON ZAREMBO LAS VEGAS NV 89108-3369	13823613050
MARENTES-CASILLAS FRANCISCO J	RAMOS ANDREA MARTINEZ 2024 BAVINGTON DR #B LAS VEGAS NV 89108-7081	13823213042
MARINO MICHAEL	2124 WILLOWBURY DR #A LAS VEGAS NV 89108-7063	13823210029
MARKYM PROPERTY INDUSTRIES L L C	97 JOLINE AVE LONG BRANCH NJ 07740-7430	13823210054
MARROQUIN LIDIA	6221 ESPINOSA AVE LAS VEGAS NV 89108-3330	13823613032
MARSHALL BRIGITTE	6301 EUGENE AVE LAS VEGAS NV 89108-3366	13823610046
MARSHALL RENEE	2028 BAVINGTON DR LAS VEGAS NV 89108-7035	13823213053
MARTIN ERNEST D	2041 WILLOWBURY DR #B LAS VEGAS NV 89108-7046	13823213010
MARTIN JONATHAN T	PERKINS-MARTIN LAURA E 3809 ROSE CANYON DR NO LAS VEGAS NV 89032-3166	13823212025
MARTIN MICHAEL T	2031 CHERTSEY DR #A LAS VEGAS NV 89108-7010	13823213065

Report of All Selected Parcels**Case Number:** SUP-49382**Printed On:** Thu: May 23, 2013

<u>Owner</u>	<u>Address</u>	<u>Parcel Numbe</u>
MARTINEZ 2008 REVOCABLE TRUST	MARTINEZ VICTOR & IRIS L TRS P O BOX 22531 CARMEL CA 93922-0531	13823201008
MARTINEZ FAMILY REVOCABLE LIV TR	MARTINEZ LOUIS & MARIA R TRS 7513 MOUNTAIN QUAIL LAS VEGAS NV 89131-3216	13823211031
MARTINEZ LUCAS & ISABEL	1948 BOOKBINDER DR LAS VEGAS NV 89108-2788	13823313073
MARTINEZ RAMON	6317 DON ZAREMBO AVE LAS VEGAS NV 89108-3350	13823615020
MARTINEZ RAMON	2024 DE SOTO ST LAS VEGAS NV 89108-3333	13823615036
MARTINEZ REYNALDO	MARTINEZ REYNALDO & LORENA P O BOX 335981 NO LAS VEGAS NV 89033-5981	13823711014
MARWAHA ASHOK K & NEETI	824 S CALLE VENADO ANAHEIM CA 92807-5004	13823212050
MASHHADIAN TAL & REBECCA D	5791 PONCE CT SAN JOSE CA 95120-1722	13823711011
MASSEY TERESA DEANN	2028 BAVINGTON DR #D LAS VEGAS NV 89108-7001	13823213056
MATA LEONARD & HOPE M	1736 CHERRYHILL RD SANTA PAULA CA 93060-9663	13823211055
MATA-REYES VICTOR	DEMATA ESVAIDE LANDEROS 1961 BILBRAY DR LAS VEGAS NV 89108-2769	13823310057
MAUK PATRICIA A	1848 RUNNINGBEAR DR LAS VEGAS NV 89108-2535	13823712028
MAYJOR WILLIAM G	2120 PETERSHAM CT #C LAS VEGAS NV 89108-3449	13823211059
MAYS MARIA A	1968 BOOKBINDER DR LAS VEGAS NV 89108-2788	13823313078
MCBEATH HOLDINGS L L C	5021 W SOBB AVE LAS VEGAS NV 89118-2817	13823615026
MCCLODDEN PATRICIA D	6405 MELODY ROSE AVE LAS VEGAS NV 89108-7324	13823118050
MCCULLOUGH DENNIS D	6231 DON GASPER AVE LAS VEGAS NV 89108-3335	13823615043
MCDONALD CHRISTA M	6319 BLUE TWILIGHT CT LAS VEGAS NV 89108-6446	13823721027
MCGOVERN SHARON A	MILNE JOHN A 37 FRANK DR MANAHAWKIN NJ 08050-4203	13823211018
MCGRATH JAMES & GRACE LIVING TR	MCGRATH JAMES A & GRACE M TRS 1901 BOOKBINDER DR LAS VEGAS NV 89108-2799	13823313090
MCINERNEY DANIEL J	14500 DALLAS PKWY #1171 DALLAS TX 75254-8329	13823213004
MCKAY THOMAS R	2136 WILLOWBURY DR #B LAS VEGAS NV 89108-7064	13823210014
MCMURRAY JOHN J	2112 BAVINGTON DR #C LAS VEGAS NV 89108-7088	13823212003
MEINHOLD JUDITH M & ELIZABETH	2020 BAVINGTON DR #D LAS VEGAS NV 89108-7000	13823213048
MEJIA-REYES DIEGO A	6339 BLUE TWILIGHT CT LAS VEGAS NV 89108-6447	13823721032
MEKONNEN ELIYAS	2128 WILLOWBURY DR #C LAS VEGAS NV 89108-3490	13823210067
MELNIK JOSEPH R & BEVERLY J	6300 LANNING LN LAS VEGAS NV 89108-2605	13823713003
MENDEZ ANGELICA	1867 FEATHER WAY LAS VEGAS NV 89108-2515	13823713034
MENDEZ DANIEL	2123 SPARKLING MEADOWS CT NO LAS VEGAS NV 89031-4375	13823610005
MENDOZA BIANCA TERESA	6388 BLUE TWILIGHT CT LAS VEGAS NV 89108-6467	13823721001
MENDOZA FRANK & CARMEN	1857 BOOKBINDER DR LAS VEGAS NV 89108-2799	13823313091
MENDOZA VICTORIANO A & LIGAYA A	6248 ESPINOSA AVE LAS VEGAS NV 89108-3329	13823613016

Report of All Selected Parcels**Case Number:** SUP-49382**Printed On:** Thu: May 23, 2013

<u>Owner</u>	<u>Address</u>	<u>Parcel Numbe</u>
MENJIVAR SANDRA Y	CASTILLO WILBER E 1977 BOOKBINDER DR LAS VEGAS NV 89108-2791	13823313006
MERSEREAU HUGH	388 JANE ST TORONTO ON M6S 3Z5 CANADA	13823718004
MESSINGER HAROLD A & BRENDA J	6324 GUADALUPE AVE LAS VEGAS NV 89108-3315	13823519009
METHOT EUGENE W	1900 N TORREY PINES #104 LAS VEGAS NV 89108-2655	13823717004
METZGER EDWARD & CHERYL	10233 CLARK WOOLDRIDGE CT LAS VEGAS NV 89129-5003	13823214121
METZGER EDWARD & CHERYL	10233 CLARK WOOLDRIDGE CT LAS VEGAS NV 89129-5003	13823214086
METZLER DEIKE	2132 CHERTSEY DR #D LAS VEGAS NV 89108-3444	13823211028
MICHEL ALEJANDRA GARCIA	1912 SPANGLE DR LAS VEGAS NV 89108-7720	13823313100
MICHEL BENJAMIN P	PULIDO LUZ EVELIA 260 E 157TH ST GARDENA CA 90248-2511	13823613019
MICHELS CONNIE L	1824 RUNNINGBEAR DR LAS VEGAS NV 89108-2535	13823810007
MILINKOVIC MARKO	6232 LANNING LN LAS VEGAS NV 89108-2604	13823713005
MILLAN JORGE	2112 WILLOWBURY DR #A LAS VEGAS NV 89108-3484	13823212013
MILLER HARVEY M FAMILY TRUST	MILLER HARVEY M TRS 23000 NEWPORT COAST DR NEWPORT COAST CA 92657-2100	13823720007
MILLER LAVERNE	P O BOX 35512 LAS VEGAS NV 89133-5512	13823211046
MILLS KEVIN D & KIM M	6228 EUGENE AVE LAS VEGAS NV 89108-3364	13823610015
MILMAN ARABELLA	4733 HASKELL AVE #30 ENCINO CA 91436-1658	13823214075
MINUTEMAN PROPERTIES L L C	3828 KOHLER WY NO LAS VEGAS NV 89032-0439	13823210007
MISQUEZ-LEE SHERI E	1900 N TORREY PINES DR #214 LAS VEGAS NV 89108-2657	13823717030
MITCHELL DIANA	1956 BOOKBINDER DR LAS VEGAS NV 89108-2788	13823313075
MITCHELL GARETH J & DEBORAH M	1840 GOOSE CREEK PL LAS VEGAS NV 89108-2522	13823712016
MITCHELL GINNY	1012 QUIET RIDGE CIR RALEIGH NC 27614-7257	13823717056
MIXSON JEFFREY W	1600 ST GREGORY DR LAS VEGAS NV 89117-7201	13823712025
MOELLER SHARON K	2208 CONCHITA ST LAS VEGAS NV 89108-3307	13823519004
MOHEA L L C	P O BOX 401613 LAS VEGAS NV 89140-1613	13823313071
MONTEITH JENNIFER L	2141 CHERTSEY DR #C LAS VEGAS NV 89108-7095	13823210023
MONTES-DURON PORFIRIO	6212 DON GASPAR AVE LAS VEGAS NV 89108-3334	13823615107
MONTOYA RAMONA	5705 GIPSY AVE LAS VEGAS NV 89107-3663	13823211052
MOORE HENRY L	150 QUEBEC ST #303 DENVER CO 80230-6816	13823717057
MORALES JULIO E	1928 BOOKBINDER DR LAS VEGAS NV 89108-2786	13823313068
MORALES TOMAS	6304 EUGENE WY LAS VEGAS NV 89108-3365	13823610007
MORENO HILARIO SANCHEZ	6512 LOMBARD DR LAS VEGAS NV 89108-2700	13823313023
MORGAN DONNA M	6215 DON ZAREMBO AVE LAS VEGAS NV 89108-3339	13823615085

Report of All Selected Parcels**Case Number:** SUP-49382**Printed On:** Thu: May 23, 2013

<u>Owner</u>	<u>Address</u>	<u>Parcel Number</u>
MORONEY JOHN D III & CHRISTINE L	6324 EUGENE AVE LAS VEGAS NV 89108-3365	13823610002
MORRISON ELAINE F REV FAM TR	MORRISON ELAINE F TRS 1209 N LARRABEE ST W HOLLYWOOD CA 90069-2032	13823713015
MORRISON LOUIS E LIVING TRUST	MORRISON LOUIS E TRS 6957 W MTN MEADOW LN LAS VEGAS NV 89147-4813	13823615103
MOSES BOBBY LEE JR & EVELYN	1832 FEATHER WY LAS VEGAS NV 89108-2516	13823713041
MOSLEY LAURA SA	6204 DON ZAREMBO AVE LAS VEGAS NV 89108-3369	13823613059
MOUANNES VICTOR	3329 SABINO CANYON ST LAS VEGAS NV 89129	13823712006
MUNDLE VERNON & LINDA	1845 GOOSE CREEK PL LAS VEGAS NV 89108-2521	13823712010
MUNOZ ROBERT	6229 ILANOS LAS VEGAS NV 89108-2695	13823711024
MURRAY MATTHEW	5376 CANDLESPICE WY LAS VEGAS NV 89135-4000	13823721031
MURRAY'S APARTMENTS INC	%R MURRAY 1920 GOLDHILL AVE LAS VEGAS NV 89106-2020	13823118045
MYERS ANDREW J LIVING TRUST	MCKENNA KAREN & DUSTIN %N DUNCAN 3430 E RUSSELL RD #301-22 LAS VEGAS NV 89120-2201	13823210013
MYKLETUN EINAR	26895 ALISO CREEK RD #B 738 ALISO VIEJO CA 92656-5301	13823615012
MYKLETUN EINAR	26895 ALISO CREEK RD #B 738 ALISO VIEJO CA 92656-5301	13823615032
NAGEL JOSEPH A	6363 BLUE TWILIGHT CT LAS VEGAS NV 89108-6447	13823721038
NAKAMOTO FAMILY INVEST L L C	1012 17TH AVE HONOLULU HI 96816-4108	13823118004
NAMUO ALVIN & WINONA	6500 W LAKE MEAD BLVD #227 LAS VEGAS NV 89108-7031	13823214102
NATIONWIDE INVESTMENT GROUP INC	13631 NIMES CT CHINO HILLS CA 91709-1382	13823118024
NEAL BILLY WAYNE	6308 DON ZAREMBO AVE LAS VEGAS NV 89108-3338	13823613044
NEON MANAGEMENT L L C	3605 S TOWN CENTER DR #A LAS VEGAS NV 89135-3017	13823519059
NESTEL SERGE E	BEXSTRAAT #9 ANTWERP 2018 BELGIUM	13823721009
NEWBERRY DANNY & CHRISTOPHER	P O BOX 630150 ROCKVILLE UT 84763-0150	13823710029
NEWSOM MARJORIE L TRUST	NEWSOM MARJORIE L TRS 2032-C BAVINGTON DR LAS VEGAS NV 89108-7082	13823213051
NEWSOME KENNARD J	1972 BOOKBINDER DR LAS VEGAS NV 89108-2791	13823313079
NGUYEN BRENDA T	3322 BISCAYNE BAY DR LAS VEGAS NV 89117-6711	13823610051
NICHOLAS VERNON JOSEPH III	2108 WILLOWBURY DR #D LAS VEGAS NV 89108-3482	13823212064
NIE ZHONG BIN	HAN LI JUAN 532 E FAIRMOUNT RD BURBANK CA 91501-1708	13823214068
NIETO JOSE SALUD	3410 FORT NIAGRA AVE NO LAS VEGAS NV 89032-1404	13823313026
NIP RUBY C TRUST	NIP RUBY C TRS 810 RICHARDS ST #633 HONOLULU HI 96813-4714	13823213043
NOBLE HOUSE & DUNROSS PTNRSHIP	4132 S RAINBOW BLVD #155 LAS VEGAS NV 89103-3106	13823519005
NOBLEWEST HOLDINGS L L C	7377 E DOUBLETREE RANCH RD #270 SCOTTSDALE AZ 85258-2062	13823519046
NOLAN JOHN C & FRANCESCA C	3750 UNIVERSITY AVE #250 RIVERSIDE CA 92501-3335	13823212040

Report of All Selected Parcels**Case Number:** SUP-49382**Printed On:** Thu: May 23, 2013

<u>Owner</u>	<u>Address</u>	<u>Parcel Numbe</u>
NOVAK DEAN R	1832 GOOSE CREEK PL LAS VEGAS NV 89108-2522	13823712014
OBREGON RAYMOND	2117 CONCHITA ST LAS VEGAS NV 89108-3305	13823613002
OBRIEN JAMES F & JANICE M	2104 WILLOWBURY DR #8A LAS VEGAS NV 89108-3481	13823212029
ODDI FAMILY LIVING REVOCABLE TR	%A & E ODDI 8104 BRONZEWOOD AVE LAS VEGAS NV 89149-4665	13823610041
OGANESIAN MIKHAEL	2255 24TH AVE SAN FRANCISCO CA 94116-1747	13823214062
O'GRADY JOEL	2041 CHERTSEY DR #C LAS VEGAS NV 89108-7086	13823213023
OLIVIER DARRYL E	2117 CHERTSEY DR #B LAS VEGAS NV 89108-7094	13823212022
OLSEN ERIC NEVIN	6247 CAMBRIA AVE LAS VEGAS NV 89108-3356	13823519052
OLSON HOWARD W & MARY L	2020 WILLOWBURY DR #A LAS VEGAS NV 89108-7003	13823213033
ORELLANA WILFREDO	7300 ROAMER PL LAS VEGAS NV 89131-4506	13823711045
ORSO-CHANG BRANDON	3316 ATTERBERRY LN LAS VEGAS NV 89117-0737	13823210031
ORTEGA GUSTAVO M	6308 EUGENE AVE LAS VEGAS NV 89108-3365	13823610006
ORTIZ BONIFACIO	6229 ESPINOSA AVE LAS VEGAS NV 89108-3330	13823613034
OSTROVSKY FAMILY TRUST	OSTROVSKY DAVID I & MARIA V TRS 1816 FEATHER WY LAS VEGAS NV 89108-2516	13823811002
OVERALL TIMOTHY RUSSELL REV TR	OVERALL TIMOTHY RUSSELL TRS 6216 LANNING LN LAS VEGAS NV 89108-2604	13823713009
OVREBO MARK E & DEIDRE MARIE	2608 CATHEDRAL LN LAS VEGAS NV 89108-4447	13823310058
OYADOMARI FELICE N & THERESA E	92-300 AKAAWA PL KAPOLEI HI 96707-1041	13823211057
PADDECK AMBER D	1836 GOOSE CREEK PL LAS VEGAS NV 89108-2522	13823712015
PAJAR HECTOR	6220 ESPINOSA AVE LAS VEGAS NV 89108-3329	13823613023
PALACIOS DERLIS	380 WHITLY BAY AVE LAS VEGAS NV 89148-2816	13823721026
PALISADES 6300 W LAKE MEAD LLC	%S AFSHANI P O BOX 7440 LAS VEGAS NV 89125-7440	13823601002
PALLA VITA CHRISTINE LIVING TR	PALLA VITA CHRISTINE TRS 2041 WILLOWBURY DR #D LAS VEGAS NV 89108-7046	13823213012
PANGELINAN SURVIVORS TRUST	PANGELINAN THOMAS T TRS 107 LARKWOOD CIR DANVILLE CA 94526-3029	13823214099
PAPPAS STEVEN D & GINA M	6944 GARRETTSTONE CT LAS VEGAS NV 89149-1104	13823213041
PAPPAS STEVEN D & GINA M	6944 GARRETTSTONE CT LAS VEGAS NV 89149-1104	13823213026
PARKIN CHARLES & LORRAINE	2021 CHERTSEY DR #D LAS VEGAS NV 89108-7009	13823213028
PATRIDGE FAMILY TRUST	PATRIDGE KEVIN K & LISA M TRS 8120 SWEET DREAMS CT LAS VEGAS NV 89131-1537	13823610012
PATTERSON JO BETH	2136 BAVINGTON DR #1B LAS VEGAS NV 89108-3474	13823210002
PATTI DEAN	720 S 7TH ST 3RD FLR LAS VEGAS NV 89101-6932	13823711039
PAULINA ARMSTRONG G	2560 ALLEN AVE ALTADENA CA 91001-2704	13823718017
PAYA HOSSEIN	2124 CHERTSEY DR #C LAS VEGAS NV 89108-3442	13823211051
PEDERSEN ADAM C & BONNIE J	6238 CAMBRIA AVE LAS VEGAS NV 89108-3355	13823519045

Report of All Selected Parcels**Case Number:** SUP-49382**Printed On:** Thu: May 23, 2013

<u>Owner</u>	<u>Address</u>	<u>Parcel Numbe</u>
PELLO MELISSA	2140 PETERSHAM CT #D LAS VEGAS NV 89108-3457	13823211020
PENA ERIK A RAMIREZ	6351 BLUE TWILIGHT CT LAS VEGAS NV 89108-6447	13823721035
PENA ESMELIDA	6340 BLUE TWILIGHT CT LAS VEGAS NV 89108-6447	13823721013
PENNY GAIL C	2100 WILLOWBURY DR #A LAS VEGAS NV 89108-3479	13823212033
PENTAGON TRUST	DURANTE KIRK TRS 91-257 LUKINI PL EWA BEACH HI 96706-4750	13823711034
PEREZ FAMILY TRUST	PEREZ LUCY TRS 5798 BEACON HILL ST LAS VEGAS NV 89120-3445	13823210065
PEREZ JOSE	6229 EUGENE AVE LAS VEGAS NV 89108-3310	13823610039
PERUCH NATHAN & RACHAEL W	2040 WILLOWBURY DR #B LAS VEGAS NV 89108-7085	13823213018
PETERSEN MARSHA	2036 WILLOWBURY DR #A LAS VEGAS NV 89108-7084	13823213013
PETRILLO MARGARET MCNEAL	2028 WILLOWBURY DR #B LAS VEGAS NV 89108-7006	13823213062
PHAN ALLYSON	P O BOX 230922 LAS VEGAS NV 89105-0922	13823210001
PHAN THUY T	8209 ALDEN PINES CT LAS VEGAS NV 89131-4300	13823711031
PHAN THUY T	8209 ALDEN PINES CT LAS VEGAS NV 89131-4300	13823710021
PHILLIPS FAMILY 2012 REV TR	PHILLIPS DONALD J TRS 8748 CREMONA DR LAS VEGAS NV 89117-1124	13823118037
PHILLIPS THERESA S LIVING TRUST	2101 WILLOWBURY DR #A LAS VEGAS NV 89108-3480	13823212037
PIERSON DEAN G & TOSHIANA A	6244 ESPINOSA AVE LAS VEGAS NV 89108-3329	13823613017
PILKINGTON DENISE A & JAMES H	909 NEIL ARMSTRONG ST LAS VEGAS NV 89145-6141	13823519037
PINKHAM HEATH & SARAH ETAL	1711 WEISKOPF DR HEATH TX 75032-7749	13823717028
PINO AMADOR D	2137 PETERSHAM CT #D LAS VEGAS NV 89108-3456	13823211012
PLUMMER BENJAMIN	RUEDENAUER-PLUMMER HEIKE 1973 JAMES BILBRAY DR LAS VEGAS NV 89108-2769	13823310060
PMIMMOBILIER L L C	P O BOX 401613 LAS VEGAS NV 89140-1613	13823313008
POESTKOKE FREDERIK L & ELIZE M	5428 PLACERITA DR SIMI VALLEY CA 93063-5047	13823519012
POLLARE WILLIAM E & DIANE E	POLLARE WILLIAM E 1828 FEATHER WAY LAS VEGAS NV 89108-2516	13823713040
PORJESZ ZSUZSANNA	STERN HEIDI 3125 BUFFALO #2152 LAS VEGAS NV 89128-7836	13823210003
POWELL EDWARD	1820 GOOSE CREEK PL LAS VEGAS NV 89108-2522	13823810014
POWELL JOHN H JR	315 W MARKET ST GERMANTOWN OH 45327-1222	13823211043
PRESTON RICHARD J & LINDA S	1980 BOOKBINDER DR LAS VEGAS NV 89108-2791	13823313081
PRICE KARI	WILDE SHEILA 2120 PETERSHAM CT #9-B LAS VEGAS NV 89108-3449	13823211058
PRIME TORREY L L C	%PRIME ADMIN LLC %D JAMES 321 BURNSIDE AVE LOS ANGELES CA 90036-3269	13823501001
PRIME TORREY L L C	%PRIME ADMIN LLC %D JAMES 321 BURNSIDE AVE LOS ANGELES CA 90036-3269	13823601001
PRINZ FRANCOIS & NANCY	GAGE ROBERT & LISA 6309 CAMBRIA AVE LAS VEGAS NV 89108-3301	13823519056
PUCKETT DALE F & TERESA	P O BOX 94171 LAS VEGAS NV 89193-4171	13823610037

Report of All Selected Parcels**Case Number:** SUP-49382**Printed On:** Thu: May 23, 2013

<u>Owner</u>	<u>Address</u>	<u>Parcel Number</u>
PUNSALAN MICHAELA M & DONNIE	6327 BLUE TWILIGHT CT LAS VEGAS NV 89108-6446	13823721029
QUACH RICHIE & STEVEN	QUACH PETER & MICHAEL 1288 S FIRST AVE ARCADIA CA 91006-4129	13823710014
QUACH STEVEN	1288 S FIRST AVE ARCADIA CA 91006-4129	13823711021
QUEMUEL RUFO JR	3501 KETCH AVE OXNARD CA 93035-3132	13823212017
QUINTERO CECILIA C & ANTONIO JR	355 E PRIMM BLVD #5379 JEAN NV 89019-7068	13823810019
R D S & I L L C	%A BORGES 9454 CAMPO RD SPRING VALLEY CA 91977-1202	13823718008
R F K HOLDING 4 L L C	905 CALVILLE ESTATES CT HENDERSON NV 89015-3004	13823313083
R F K HOLDING 8 L L C	905 CALVILLE ESTATES CT HENDERSON NV 89015-3004	13823615019
R F K HOLDING 9 L L C	905 CALVILLE ESTATES CT HENDERSON NV 89015-3004	13823613038
R R R HOMES L L C SERIES 6233	P O BOX 98378 LAS VEGAS NV 89193-8378	13823711043
RACINE YVON	405 ESTELLA AVE LAS VEGAS NV 89107-2117	13823118030
RADIANT HOMES II L L C	6069 S FT APACHE #100 LAS VEGAS NV 89148-5579	13823615029
RAMIREZ FRANCISCO	1821 FEATHER WY LAS VEGAS NV 89108-2515	13823713038
RAMIREZ LAUREANO	6428 STARCREST DR LAS VEGAS NV 89108-2714	13823412008
RAMIREZ LEUMY	1985 BOOKBINDER DR LAS VEGAS NV 89108-2791	13823313004
RAMIREZ RUBEN	1825 RUNNINGBEAR DR LAS VEGAS NV 89108-2534	13823810010
RAMIREZ TERESITA	2132 CHERTSEY DR #13C LAS VEGAS NV 89108-3444	13823211027
RAMOS SARAY & ADOLFO JR	RAMOS CARIDAD 6544 SOCORRO DR LAS VEGAS NV 89108-2774	13823310001
RANDALL GRANTLAN C	6213 DON GASPAR AVE LAS VEGAS NV 89108-3335	13823615052
RAPER BRANDON P	1944 BOOKBINDER DR LAS VEGAS NV 89108-2788	13823313072
RASCO KATHY A	6317 EUGENE AVE LAS VEGAS NV 89108-3366	13823610050
RATCLIFFE WANDA M	1900 N TORREY PINES DR #110 LAS VEGAS NV 89108-2655	13823717014
RAZO ENRIQUE & MARIA	1841 GOOSE CREEK PL LAS VEGAS NV 89108-2521	13823712011
REAGAN JOHN C	6417 BLUE BLOSSOM AVE LAS VEGAS NV 89108-7343	13823118013
REALTY SOLUTIONS INVESTMENT INC	%A WICO-SANTOS 8354 LOCHINVER PARK LN BRENTWOOD TN 37027-9121	13823116021
REDDY J P & R F	4236 N DECATUR BLVD LAS VEGAS NV 89130-2704	13823519031
REEL PROPERTY MANAGEMENT L L C	353 E BONEVILLE #471 LAS VEGAS NV 89101-6656	13823116018
REICHER SHERRY L	1853 BOOKBINDER DR LAS VEGAS NV 89108-2799	13823313092
RENNIE SHARON L	2804 STERLING COVE DR LAS VEGAS NV 89128-7729	13823721023
RENZETTI MICHAEL P & DONNA M	45 SAMUEL DR NORTH GRAFTON MA 01536-1137	13823212018
REYES ALICIA	6504 LOMBARD DR LAS VEGAS NV 89108-2700	13823313021
REYES JOLENE	1833 HERMITAGE DR LAS VEGAS NV 89108-2523	13823713012

Report of All Selected Parcels**Case Number:** SUP-49382**Printed On:** Thu: May 23, 2013

<u>Owner</u>	<u>Address</u>	<u>Parcel Number</u>
REYES RUBEN & CRUZ	6353 FAIRBANKS RD LAS VEGAS NV 89103-3202	13823714022
REYNOSO RICHARD	4920 YUMA AVE LAS VEGAS NV 89104-5833	13823615009
RHODES PAULA R	2040 BAVINGTON DR #C LAS VEGAS NV 89108-7083	13823213007
RICE LLOYD W & MARILYN J	2024 WILLOWBURY DR #C LAS VEGAS NV 89108-7061	13823213031
RICHARDSON 7	%W & K RICHARDSON 309 CANYON CIR LAS VEGAS NV 89107-3256	13823615022
RICHARDSON JUANITA	2132 CONCHITA ST LAS VEGAS NV 89108-3357	13823610001
RICKERT NICOLE	2120 CONCHITA ST LAS VEGAS NV 89108-3359	13823615003
RIDGWAY ROBIN J	5900 W TROPICANA #286 LAS VEGAS NV 89103-4811	13823211062
RIGMAIDEN ANTOINE	2136 PETERSHAM CT LAS VEGAS NV 89108-7069	13823211016
RIGNANESI BRENT & IRENE	BOX 2 SITE 6 RR1 CARVEL AB TOE 0H0 CANADA	13823212030
RIGNANESI BRENT & IRENE	BOX 2 SITE 6 RI CARVEL AB TOE 0H0 CANADA	13823210020
RIOS ROMAN P	15228 MARTHA ST VAN NUYS CA 91411-3227	13823211066
RIPPE MACKENZIE	6528 LOMBARD DR LAS VEGAS NV 89108-2748	13823313027
RIQUELME ALVARO	2124 CONCHITA ST LAS VEGAS NV 89108-3359	13823615001
RITCHIE RICHARD CHARLES & LESLEY	7261 201B ST LANGLEY BC CANADA V2Y 3G4	13823213040
RIVERA FRANCISCO JAVIER	6211 DON GASPAR AVE LAS VEGAS NV 89108-3335	13823615053
ROBERTS ANDRE D	6500 W LAKE MEAD BLVD BLDG A2 #103 LAS VEGAS NV 89195-0001	13823214072
ROBINSON PATRICIA MARIE WALLACE	101 LAFAYETTE AVE #3J BROOKLYN NY 11217-1639	13823212036
ROBLES OCTAVIO & YESENIA	6312 LANNING LN LAS VEGAS NV 89108-2605	13823712008
ROCHA ENRIQUE V	4812 APAWUNA LN LAS VEGAS NV 89108-1300	13823214070
ROCHA MARIA B	2124 CHERTSEY DR #A LAS VEGAS NV 89108-3442	13823211049
ROCHA MARIO A	6217 EUGENE AVE LAS VEGAS NV 89108-3310	13823610036
RODRIGUEZ JOSE RAFAEL	GOMEZ ROSALIN 6312 BLUE TWILIGHT CT LAS VEGAS NV 89108-6446	13823721020
RODRIGUEZ RICHARD R	3609 RIO MAYO LAS VEGAS NV 89121-2927	13823613028
RODRIGUEZ RUBEN	6212 ESPINOSA AVE LAS VEGAS NV 89108-3329	13823613025
RODRIGUEZ-GONZALEZ RAYMUNDO	P O BOX 11443 LAS VEGAS NV 89111-1443	13823313063
RODRIGUEZ-MATA TERESA	1828 GOOSE CREEK LAS VEGAS NV 89108-2522	13823810016
ROGERS EDDIE	PLUMBERG RICKEY J 94-495 KIILANI ST MILILANI HI 96789-2226	13823213045
ROGERS PAUL A	63 BALL LN DURANGO CO 81301-8862	13823211002
ROSE MARY A	9 JONES PL EDISON NJ 08817-3518	13823211042
ROSE MARY L	TINKHAM MICHAEL G 324 N CHURCH ST BELLEVILLE IL 62220-4024	13823118008
ROSE MEREDITH ASSOCIATES L L C	4012 S RAINBOW BLVD #K-610 LAS VEGAS NV 89103-2010	13823711030

Report of All Selected Parcels**Case Number:** SUP-49382**Printed On:** Thu: May 23, 2013

<u>Owner</u>	<u>Address</u>	<u>Parcel Numbe</u>
ROSEBROOK CHARLES E JR	1529 CYPRESS AVE BURLINGAME CA 94010-5240	13823313066
ROSENTHAL ARNOLD	6059 WOODMAN AVE VAN NUYS CA 91401-2925	13823615088
ROSEWOOD PATIO HOMES INC	6170 W LAKE MEAD BLVD #117 LAS VEGAS NV 89108-2661	13823118052
ROWLAND REX L L C	3652 S NORWICH PL ROWLAND HEIGHTS CA 91748-5132	13823721021
ROYSDEN GARY A & CIRILA A	6325 CAMBRIA AVE LAS VEGAS NV 89108-3301	13823519060
RUBISH JIM & SHARON	2204 CONCHITA ST LAS VEGAS NV 89108-3307	13823519003
RUEDA AUSENCIO	6253 EUGENE AVE LAS VEGAS NV 89108-3310	13823610045
RUGG ROBERT R	6251 CAMBRIA AVE LAS VEGAS NV 89108-3356	13823519053
RUIZ LUIS A & GLORIA C	6213 EUGENE AVE LAS VEGAS NV 89108-3310	13823610035
RUIZ SAUL ALVAREZ	3702 SENECA HIGHLANN ST NO LAS VEGAS NV 89032-0494	13823615082
RUSH EDWARD G & GERI J	6208 LANNING LN LAS VEGAS NV 89108-2604	13823713011
RUSSELL BRENDA D	6408 MELODY ROSE AVE LAS VEGAS NV 89108-7324	13823118032
RUSSELL DAVID G	6209 YERBA LN LAS VEGAS NV 89108-2684	13823711037
RUSSO DIANNA	1900 N TORREY PINES DR #207 LAS VEGAS NV 89108-2657	13823717017
RUSTIC BAY L L C	4523 N MEYER PARK CIR FREMONT CA 94536-6749	13823615105
RYDER FAMILY TRUST	RYDER MICHAEL & KATHERINE CO-TRS 6045 MADRA MESA DR LAS VEGAS NV 89108-3810	13823613045
S A INVESTMENT L L C	1785 E SAHARA AVE #490700 LAS VEGAS NV 89104-3733	13823721043
SAAKYAN EMMA	5564 CHICORY FALLS CT LAS VEGAS NV 89148-4656	13823711041
SABO JOHN JR & BETTY M	2132 BAVINGTON DR #13D LAS VEGAS NV 89108-3473	13823210052
SAFAI FEREYDOON & MAHNAZ	12874 VISCAINO RD LOS ALTOS HILLS CA 94022-2522	13823711005
SAFAI FEREYDOON & MAHNAZ	12874 VISCAINO RD LOS ALTOS CA 94022-2522	13823711004
SAIZ FRANK	P O BOX 620723 LAS VEGAS NV 89162-0723	13823710028
SAMPSON STEVEN C	6203 DON GASPARE AVE LAS VEGAS NV 89108-3335	13823615057
SANCHEZ ANTONIETTE H	10116 WOTANS THRONE CT LAS VEGAS NV 89148-1652	13823711038
SANDHU GURDIP & PARAMJIT	11003 109TH ST FORT ST JOHN BC V1J 7J3 CANADA	13823115035
SANDOVAL ROSARIO	6230 CAMBRIA AVE LAS VEGAS NV 89108-3355	13823519047
SANDOVAL TONY J	CASTANEDA MARIA Y 1905 BOOKBINDER DR LAS VEGAS NV 89108-2799	13823313089
SANGIORGIO FREDERICK & LARRY	51-600 AVEMODA RAMIREZ LA QUINTA CA 92253	13823211004
SARALOU JULIET	16661 VENTURA BLVD #224 ENCINO CA 91436-1945	13823711019
SAVIAL JOSEPH CLARENCE ETAL	6484 LOMBARD DR LAS VEGAS NV 89108-2700	13823313016
SAWYER MARK A & MARILYN	6308 LANNING LN LAS VEGAS NV 89108-2605	13823713001
SCAROLA LIVING TRUST	SCAROLA THERESA TRS 1845 RUNNINGBEAR DR LAS VEGAS NV 89108-2534	13823712020

Report of All Selected Parcels**Case Number:** SUP-49382**Printed On:** Thu: May 23, 2013

<u>Owner</u>	<u>Address</u>	<u>Parcel Number</u>
SCHMIDT ALLEN L ETAL	200 BUNDY ST HENDERSON NV 89074-5400	13823212012
SCHMIDT FAMILY 2000 REV TR	SCHMIDT ROBERT A & TREVA CO-TRS 6239 CAMBRIA AVE LAS VEGAS NV 89108-3356	13823519050
SCHMIDT STEVEN C	P O BOX 99665 SAN DIEGO CA 92169-1665	13823613001
SCHNIPPEL FAMILY L P ETAL	9960 W CHEYENNE AVE #210 LAS VEGAS NV 89129-7702	13823720008
SCHONBERG LEWIS M & JUDY	1900 N TORREY PINES DR #103 LAS VEGAS NV 89108-2655	13823717003
SCHOOL BOARD OF TRUSTEES	4190 MCLEOD DR 2ND FLR LAS VEGAS NV 89121-4454	13823101001
SCHWAB FLOYD & PEGGY REV FAM TR	SCHWAB FLOYD D & PEGGY L TRS 2124 CHERTSEY DR #B LAS VEGAS NV 89108-3442	13823211050
SCOTT DONALD W & ALICE G FAM TR	SCOTT DONALD W & ALICE G TRS 2640 HONOLULU #11E MONTROSE CA 91020-1707	13823613039
SCRIVEN GARY C	6229 DON ZAREMBO AVE LAS VEGAS NV 89108-3339	13823615092
SEATON MARY E	2137-C WILLOWBURY DR LAS VEGAS NV 89108-7065	13823210011
SECRETARY HOUSING & URBAN DEV	400 NATIONAL WAY MAIL STOP CA6-919-01-09 SIMI VALLEY CA 93065	13823714027
SEIMEARS TYLER & SUMMER	1849 GOOSE CREEK PL LAS VEGAS NV 89108-2521	13823712009
SELIGER MICKIE J	6228 ESPINOSA AVE LAS VEGAS NV 89108-3329	13823613021
SEPULVEDA ABIGAIL	1896 ROYAL AVE SIMI VALLEY CA 93065-4510	13823615110
SERIES 1 N V INVESTOR GROUP LLC	314 BEAVER RD N VANCOUVER BC V7N 3H6 CANADA	13823412002
SHADDOCK ELAINE G	2116-D BAVINGTON DR LAS VEGAS NV 89108-3469	13823212008
SHAHANI ENTERPRISES L L C	7281 MOUNT KEARSARGE ST LAS VEGAS NV 89131-0138	13823118046
SHAVER MARVIN D & DARLENE J	1900 N TORREY PINES DR #220 LAS VEGAS NV 89108-2658	13823718010
SHAW JULIE S FAMILY TRUST	SHAW JULIE S TRS 2333 FLORISSANT DR LAS VEGAS NV 89128-3109	13823615038
SHEARER ORRIN & ADRIENNE FAM TR	SHEARER ORRIN H & ADRIENNE TRS 9420 HERSHEY LN LAS VEGAS NV 89134-0114	13823519027
SHEFFIELD HOMEOWNERS ASSOC	%ASSOC COMNTY MGT 4815 W RUSSELL RD #15-0 LAS VEGAS NV 89118-6241	13823721048
SHEFFIELD HOMEOWNERS ASSOC	%ASSOC COMNTY MGT 4815 W RUSSELL RD #15-0 LAS VEGAS NV 89118-6241	13823721055
SHEFFIELD HOMEOWNERS ASSOC	%ASSOC COMNTY MGT 4815 W RUSSELL RD #15-0 LAS VEGAS NV 89118-6241	13823721054
SHEFFIELD HOMEOWNERS ASSOC	%ASSOC COMNTY MGT 4815 W RUSSELL RD #15-0 LAS VEGAS NV 89118-6241	13823721049
SHEFFIELD HOMEOWNERS ASSOC	%ASSOC COMNTY MGT 4815 W RUSSELL RD #15-0 LAS VEGAS NV 89118-6241	13823721052
SHEFFIELD HOMEOWNERS ASSOC	%ASSOC COMNTY MGT 4815 W RUSSELL RD #15-0 LAS VEGAS NV 89118-6241	13823721061
SHEFFIELD HOMEOWNERS ASSOC	%ASSOC COMNTY MGT 4815 W RUSSELL RD #15-0 LAS VEGAS NV 89118-6241	13823721056
SHEFFIELD HOMEOWNERS ASSOC	%ASSOC COMNTY MGT 4815 W RUSSELL RD #15-0 LAS VEGAS NV 89118-6241	13823721053
SHEFFIELD HOMEOWNERS ASSOC	%ASSOC COMNTY MGT 4815 W RUSSELL RD #15-0 LAS VEGAS NV 89118-6241	13823721051
SHEFFIELD HOMEOWNERS ASSOC	%ASSOC COMNTY MGT 4815 W RUSSELL RD #15-0 LAS VEGAS NV 89118-6241	13823721060
SHEFFIELD HOMEOWNERS ASSOC	%ASSOC COMNTY MGT 4815 W RUSSELL RD #15-0 LAS VEGAS NV 89118-6241	13823721047
SHEFFIELD HOMEOWNERS ASSOC	%ASSOC COMNTY MGT 4815 W RUSSELL RD #15-0 LAS VEGAS NV 89118-6241	13823721057

Report of All Selected Parcels**Case Number:** SUP-49382**Printed On:** Thu: May 23, 2013

<u>Owner</u>	<u>Address</u>	<u>Parcel Number</u>
SHEFFIELD HOMEOWNERS ASSOC	%ASSOC COMNTY MGT 4815 W RUSSELL RD #15-0 LAS VEGAS NV 89118-6241	13823721059
SHEFFIELD HOMEOWNERS ASSOC	%ASSOC COMNTY MGT 4815 W RUSSELL RD #15-0 LAS VEGAS NV 89118-6241	13823721058
SHEFFIELD HOMEOWNERS ASSOC	%ASSOC COMNTY MGT 4815 W RUSSELL RD #15-0 LAS VEGAS NV 89118-6241	13823721050
SHELTON BRENDA F	1900 N TORREY PINES DR #136 LAS VEGAS NV 89108-2656	13823717062
SHEPARD JASON L & CHARLENE M	1913 SPANGLE DR LAS VEGAS NV 89108-7721	13823313103
SHERMAN FREDDIE L & LILLIAN J	4117 ERINBIRD AVE NO LAS VEGAS NV 89084-4807	13823412007
SHETH ABHIJIT	3 GREENWICH DR #94 JERSEY CITY NJ 07305-1158	13823214110
SHIEH JOHN CHUNG	LIU MEI-I 6500 W LAKE MEAD BLVD #120 LAS VEGAS NV 89108-7030	13823214063
SHUPE KATHLEEN L	P O BOX 7208 HILO HI 96720-8941	13823211061
SIKOSKI DANIEL R & JANET LEE	6317 GUADALUPE AVE LAS VEGAS NV 89108-3314	13823519032
SILBER MOSHE & CHAYA ESTEE	P O BOX 48528 LOS ANGELES CA 90048-0528	13823214115
SILVEYRA FAMILY LIVING TRUST	SILVEYRA ABEL A & ANGELICA TRS 7690 N JONES BLVD LAS VEGAS NV 89131-2119	13823212047
SILVEYRA FAMILY LIVING TRUST	SILVEYRA ABEL A & ANGELICA TRS 7690 N JONES BLVD LAS VEGAS NV 89131-2119	13823213060
SIM JAE YUL	2136 WILLOWBURY DR LAS VEGAS NV 89108-3493	13823210015
SIMLAK HAROLD	2036 BAVINGTON DR #B LAS VEGAS NV 89108-7002	13823213002
SIMPKINS MARY A	2028 WILLOWBURY DR #D LAS VEGAS NV 89108-7006	13823213064
SIMPSON SCOTT R & CLAUDIA	1832 HERMITAGE DR LAS VEGAS NV 89108-2524	13823713021
SINGH BALJIT	18909 GODINHO AVE CERRITOS CA 90703-6064	13823710002
SLATER 1997 TRUST	SLATER FREDERICK E & MARY K TRS 8630 W NEVSO DR #111 LAS VEGAS NV 89147-0409	13823210062
SLOAT CAROL A	6528 MURIETTA AVE VAN NUYS CA 91401-1511	13823214078
SMILEY SANDRA C & KIMBERLY J K	45-175 LILIPUNA RD LOT E KANEOHE HI 96744-3000	13823213059
SMITH HELEN C	2031 CHERTSEY DR #B LAS VEGAS NV 89108-7010	13823213066
SMITH JOHN	7201 CARRONDALE WY LAS VEGAS NV 89128-3352	13823610008
SMITH KIMBERLY J	1900 N TORREY PINES DR #107 LAS VEGAS NV 89108-2655	13823717011
SMITH MARIA	2121 TWICKENHAM PL #D LAS VEGAS NV 89108-7096	13823211068
SMITH SYLVIA LIVING TRUST	SMITH SYLVIA TRS 8238 TIMBERLAND AVE ORANGE CA 92869-5661	13823313096
SMITH TIMOTHY & PAULA LARSEN	5508 RIVERWOOD CT LAS VEGAS NV 89149-6612	13823717006
SMOYER LAURA A	6308 GUADALUPE AVE LAS VEGAS NV 89108-3315	13823519013
SOLORZANO-MARTINEZ LORENA	6210 DON GASPARE AVE LAS VEGAS NV 89108-3334	13823615108
SONG JIAXIN	2021 CHERTSEY DR BLDG 7 #A LAS VEGAS NV 89108-7135	13823213025
SONIC REAL ESTATE PPTY MGT L L C	4801 STAUNTON AVE LOS ANGELES CA 90058-1944	13823720003
SOON EDWIN	564 W 24TH AVE VANCOUVER BC V5L 3C1 CANADA	13823212048

Report of All Selected Parcels**Case Number:** SUP-49382**Printed On:** Thu: May 23, 2013

<u>Owner</u>	<u>Address</u>	<u>Parcel Number</u>
SORIANO ARNEL M & LAURA	6343 BLUE TWILIGHT CT LAS VEGAS NV 89108-6447	13823721033
SOROM RICHARD D	1833 GOOSE CREEK PL LAS VEGAS NV 89108-2521	13823712013
SOTO HERNAN ARIAS	1308 PURPLE SAGE AVE LAS VEGAS NV 89108-1152	13823613041
SOTO SARAI	6205 DON GASPER AVE LAS VEGAS NV 89108-3335	13823615056
SPEASE DAVID C	6249 EUGENE AVE LAS VEGAS NV 89108-3310	13823610044
SPIELBERG WILLIAM H & TIFFANY M	6243 CAMBRIA AVE LAS VEGAS NV 89108-3356	13823519051
SQUIRE 2012 TRUST	SQUIRE DEBBIE MARLENE TRS 6500 W LAKE MEAD #110-A3 LAS VEGAS NV 89108-7346	13823214083
STATES DIANNE M LIVING TRUST	STATES DIANNE M TRS 621 ORDRICH PI LAS VEGAS NV 89145-4507	13823710004
STEEHLER MICHELLE L	1900 N TORREY PINES DR #208 LAS VEGAS NV 89108-2657	13823717018
STELL PRISCILLA	GIBNEY MICHAEL 6472 MELODY ROSE AVE LAS VEGAS NV 89108-7345	13823118018
STEWART SANDRA	6300 ESPINOSA AVE LAS VEGAS NV 89108-3367	13823613014
STIEMSMA KERRY & PATTI	1054 HAVENWORTH AVE LAS VEGAS NV 89123-5813	13823214098
STODDARD CHUCK II	6208 DON ZAREMBO AVE LAS VEGAS NV 89108-3369	13823613058
STORDEUR AUDREY M	2121 PETERSHAM CT #A LAS VEGAS NV 89108-7066	13823211053
STROUD JOSEPHINE M & JOHN L	P M B 338 6170 W LAKE MEAD BLVD #338 LAS VEGAS NV 89108-2661	13823115034
STSAUVER BRUCE & ELIZABETH	4573 CASA MIA CIR LAS VEGAS NV 89121-5407	13823713035
STSAUVER BRUCE J & ELIZABETH M	4573 CASA MIA CIR LAS VEGAS NV 89121-5407	13823713036
STUPPY SHEILA K	P O BOX 750725 LAS VEGAS NV 89136-0725	13823118011
SUH EDWARD	224 EMERALD VISTA WAY LAS VEGAS NV 89144-4145	13823213067
SUN YING	353 S MARENGO AVE #4 PASADENA CA 91101-3194	13823615037
SUNSET PLANNING	3020 PERIDOT ST LAS VEGAS NV 89121-2228	13823313025
SUNSHINE VEGAS L L C	P O BOX 48528 LOS ANGELES CA 90048-0528	13823214111
SWEDBERG FAMILY TRUST	SWEDBERG LEONARD H & JANICE TRS 1837 BLACKHAWK RD LAS VEGAS NV 89108-2504	13823713024
T H D LAS VEGAS L L C	%TH DEV INC 1188 BISHOP ST #3203 HONOLULU HI 96813-3313	13823710005
T N T ENTERPRISES NEVADA L L C	2051 N TORREY PINES DR LAS VEGAS NV 89108-6530	13823201005
TAAD RODRIGO C & EMILIE	5047 N GREER AVE COVINA CA 91724-1324	13823721028
TADMOR SARAH	2117 CHERTSEY DR #A LAS VEGAS NV 89108-7094	13823212021
TAIRA RICHARD S & BETTY A	1470 LALAMILO ST HONOLULU HI 96819-1655	13823212014
TALON KRIS CORAZON B	4616 W SAHARA AVE #170 LAS VEGAS NV 89102-3654	13823214071
TAPCOM INVESTMENTS L L C	3017 BEACH VIEW CT LAS VEGAS NV 89117-3530	13823211037
TAPEAHERE J&B L L C	%L PILLON P O BOX 401613 LAS VEGAS NV 89140-1613	13823714025
TAYLOR ANTHONY F & ELFI S	10887 MARTIN TERR CT SONORA CA 95370-8674	13823118016

Report of All Selected Parcels**Case Number:** SUP-49382**Printed On:** Thu: May 23, 2013

<u>Owner</u>	<u>Address</u>	<u>Parcel Number</u>
TAYLOR LARRY & DIANNA	P O BOX 40 LACENTER WA 98629-0040	13823211024
TEAFORD TOM J	2021 CHERTSEY DR #C LAS VEGAS NV 89108-7009	13823213027
TERRACE EIGHT L L C	P O BOX 27377 LAS VEGAS NV 89126-1377	13823615084
TERRACE EIGHTH L L C	%ACE PROPERTY MANAGMENT P O BOX 27377 LAS VEGAS NV 89126-1377	13823615016
TESHIMA ERNEST E	79-7251 MAMALAHOA HWY KEALAKEKUA HI 96750-7912	13823210040
THIRINTHONG WIRATCHADA	GRANSTROM PHANNEE 7412 SUN SUMMIT CT LAS VEGAS NV 89178-8808	13823313087
THIRSK KENNETH L	1900 N TORREY PINES DR #128 LAS VEGAS NV 89108-2656	13823717054
THOMAS KEITH & ALEXIA	19 KERNA RD WEST ROXBURY MA 02132-6201	13823212063
THOMAS LILLIAN R	2141 CHERTSEY DR #A LAS VEGAS NV 89108-7095	13823210021
THOMAS WILLA	2028 BAVINGTON DR #B LAS VEGAS NV 89108-7001	13823213054
THOMPSON ERMA G	2036 WILLOWBURY DR #D LAS VEGAS NV 89108-7008	13823213016
THOMPSON SOLOMON C III	6500 W LAKE MEAD BLVD #122 LAS VEGAS NV 89108-7030	13823214065
THOMPSON STEPHEN A	6316 LANNING LN LAS VEGAS NV 89108-2605	13823712007
THOMSON DAVID D & LYN D	9917 BARRIER REEF DR LAS VEGAS NV 89117-0903	13823615031
TIFFANY SHIRLEY A	1908 SPANGLE DR LAS VEGAS NV 89108-7720	13823313099
TIGHE JOHN J JR & PATRICK J	DEWITT KATHLEEN 3350 SISK ST LAS VEGAS NV 89108-4953	13823718003
TINAJERO MIGUEL & LUCILA	6156 LANNING LN LAS VEGAS NV 89108-2604	13823714026
TOM LISA & LESLIE	264 JAMES CT BENICIA CA 94510-1806	13823212024
TONEL ESTRELLA T	538 LONDON ST SAN FRANCISCO CA 94112-3410	13823210057
TONEL ESTRELLA T	538 LONDON ST SAN FRANCISCO CA 94112-3410	13823210058
TORRES GUILLERMO ADRIAN	ADRIAN ELIA V 2031 CHERTSEY DR #D LAS VEGAS NV 89108-7010	13823213068
TORRES RAFAEL	MARTINEZ MARGARITA 6227 DON ZAREMBO AVE LAS VEGAS NV 89108-3339	13823615091
TORREY PINES CONDO HOWNERS ASSN	% NICKLIN PROP MGMT 375 N STEPHANIE ST #911B HENDERSON NV 89014-8700	13823717065
TORREY PINES CONDO HOWNERS ASSN	% NICKLIN PROP MGMT 375 N STEPHANIE ST #911B HENDERSON NV 89014-8700	13823717066
TORTAROLO FAMILY LIVING TRUST	TORTAROLO SEBASTIAN N & G CO-TRS 10416 BENT BROOK PL LAS VEGAS NV 89134-5149	13823211040
TOTH GEORGINA	8967 RED KANSAS CT LAS VEGAS NV 89148-5129	13823210019
TOWNSEND CYNTHIA K TRUST	TOWNSEND CYNTHIA K TRS 6231 DON ZAREMBO AVE LAS VEGAS NV 89108-3339	13823615093
TRAN PHUC T	LE ANH HOE T 3162 ADAMSWOOD DR SAN JOSE CA 95148-2701	13823711042
TRAXLER SOM P	1522 GREENPORT AVE ROWLAND HEIGHTS CA 91748-2125	13823212027
TREVINO-FAIRBANKS DANA	2030 CONCHITA ST LAS VEGAS NV 89108-3359	13823615014
TROXELL BERNADINE L	STRUCK SHANARE E 2141 TWICKENHAM PL #A LAS VEGAS NV 89108-3461	13823211021
TRUONG NGOCCAM T	6233 S E SHERMAN ST PORTLAND OR 97215-4063	13823313117

Report of All Selected Parcels**Case Number:** SUP-49382**Printed On:** Thu: May 23, 2013

<u>Owner</u>	<u>Address</u>	<u>Parcel Number</u>
TRUSTEE CLARK COUNTY TREASURER	%ABEYTA CARLA RENEE P O BOX 5925 LA QUINTA CA 92248-5925	13823211001
TSAI MARIA HSIN WEN & ERIC MING	1846 RANCHO HILLS DR CHINO HILLS CA 91709-4742	13823615002
TUCKER JAMES LEE REV LIV TR	6225 ILANOS LN #A LAS VEGAS NV 89108-2694	13823711023
TURNER MICHAEL	2545 S TORREY PINES DR LAS VEGAS NV 89146-4007	13823711015
TWO FATHERS INVESTMENT L L C	8038 WILKINSON AVE N HOLLYWOOD CA 91605-1238	13823718019
TWO PROPERTY L L C	2583 CAPISTRANO AVE LAS VEGAS NV 89121-2109	13823615109
TY RODNEY WILLIAM L & SUSAN L	1737 RIDGEVIEW DR AZUSA CA 91702-1462	13823718020
ULLOA ALEXIS	1993 BOOKBINDER LAS VEGAS NV 89108-2791	13823313002
URENA ELVA	1900 N TORREY PINES DR #123 LAS VEGAS NV 89108-2655	13823718013
URQUHART JODY	7211 FARRELL RD S E CALGARY ALBERTA T2H0T7 CANADA	13823214107
VALDEZ CORINA	2121 CHERTSEY DR #D LAS VEGAS NV 89108-3498	13823210028
VALENZUELA VICTOR H	6717 CYPRESS PARK CT LAS VEGAS NV 89131-2754	13823721010
VANDEVOOREN RAYMOND	6220 DON ZAREMBO AVE LAS VEGAS NV 89108-3369	13823613055
VANMEETREN FAMILY LIMITED PTN	2 ANTHEM POINTE HENDERSON NV 89052-6605	13823214091
VARAGIANNIS MANNY & AMY	9765 CORBETT ST LAS VEGAS NV 89149-1428	13823710017
VAZQUEZ MICHAEL D	CADENA-VAZQUEZ PATRICIA 319 MERRY OAKS RD STREAMWOOD IL 60107-2194	13823210050
VELAZQUEZ RAUL RUBIO & MONICA	900 S 4TH ST LAS VEGAS NV 89101-6805	13823613054
VELAZQUEZ-RAMIREZ GUILLERMINA	1825 FEATHER WY LAS VEGAS NV 89108-2515	13823713037
VELIZ SHERI	2136 CONCHITA ST LAS VEGAS NV 89108-3357	13823617001
VENDITTI WILLIAM A	6445 BLUE BLOSSOM AVE LAS VEGAS NV 89108-7347	13823118006
VENDITTO JOHN V	9000 LAS VEGAS BLVD #1052 LAS VEGAS NV 89123-3369	13823213046
VERA FELIPE T	6225 DON GASPAR AVE LAS VEGAS NV 89108-3335	13823615046
VERALDI DONNA M	IACABONI MARGARET G 284 FAIRVIEW AVE HAMDEN CT 06514-4412	13823118003
VIDOVIC BRANKO & LUCIJA	VIDOVIC BRANKO & LUCIJA 6228 LANNING LN LAS VEGAS NV 89108-2604	13823713006
VILDHEDE LARS	1900 N TORREY PINES DR #135 LAS VEGAS NV 89108-2656	13823717061
VILLA BELLE L L C	7224 ROYAL MELBOURNE DR LAS VEGAS NV 89131-1745	13823710016
VILLALPANDO MAILE & CARLOS J	6316 BLUE TWILIGHT CT LAS VEGAS NV 89108-6446	13823721019
VILLAPANDO KEN	6241 ESPINOSA AVE LAS VEGAS NV 89108-3330	13823613037
VILLENEUVE BEVERLY R	6409 BLUE BLOSSOM AVE LAS VEGAS NV 89108-7343	13823118015
VIXIE KIMBERLY A & KEITH T	2136 BAVINGTON DR #D LAS VEGAS NV 89108-3474	13823210004
VOTTA ANTHONY J	63-54 78TH ST MIDDLE VILLAGE NY 11379-1308	13823118039
W & W INVESTMENTS L L C	%L WALLIN 2739 MCFALL CT LAS VEGAS NV 89121-5443	13823313054

Report of All Selected Parcels**Case Number:** SUP-49382**Printed On:** Thu May 23, 2013

<u>Owner</u>	<u>Address</u>	<u>Parcel Number</u>
W R I BEST IN THE WEST L L C	HOMEPLACE LEASE P O BOX 924133 HOUSTON TX 77292-4133	13823215026
W R I BEST IN THE WEST L L C	OFFICE DEPOT LEASE %LEASE ADMIN 6600 N MILITARY TRL BOCA RATON FL 33496-2434	13823215027
W R I BEST IN THE WEST L L C	BEST BUY LEASE 7601 PENN AVE RICHFIELD MN 55423-3645	13823215028
WAKLEY ESTHER JEAN	6328 BLUE TWILIGHT CT LAS VEGAS NV 89108-6446	13823721016
WALLACE DAVID & SHERYLYN	3541 ERNEST ST NO LAS VEGAS NV 89032-7725	13823211022
WALSH DENNIS II	6244 DON ZAREMBO AVE LAS VEGAS NV 89108-3369	13823613049
WALTERS RENE M TRUST	WALTERS RENE M TRS 6239 DON GASPAR AVE LAS VEGAS NV 89108-3335	13823615039
WANG & TAN L L P	26 RYDER CRES AJAX ON L1Z 1X8 CANADA	13823313098
WANG GUI YING	1702 DISCUS DR LAS VEGAS NV 89108-2733	13823212052
WARD JEAN RUPPERT	2036 BAVINGTON DR #A LAS VEGAS NV 89108-7002	13823213001
WASHBURN CHARLES E & PENNY L	4167 CHELSEA CIR HORN LAKE MS 38637-8763	13823313064
WASHBURN MARK F & TERRI L FAM TR	WASHBURN MARK & TERRI L TRS 6034 CAPE CLAIRMONT CT NO LAS VEGAS NV 89031-1782	13823721034
WASHINGTON BERTRAL T	P O BOX 750242 LAS VEGAS NV 89136-0242	13823710008
WATERS ZACHARY P	6500 W LAKE MEAD BLVD #205 BLDG #A3 LAS VEGAS NV 89108-7031	13823214084
WATFORD PHILMORE JR & BARBARA	6301 GUADALUPE AVE LAS VEGAS NV 89108-3314	13823519028
WATKINS LONNIE E & THELMA	2132 BAVINGTON DR #C LAS VEGAS NV 89108-3473	13823210051
WEAVER FAMILY TRUST	WEAVER CHARLIE V & MARY E TRS 5855 CORAZON DR LAS VEGAS NV 89103-2345	13823210012
WEBSTER AUSTIN D & HELEN L	1900 N TORREY PINES DR #137 LAS VEGAS NV 89108-2656	13823717063
WEGLOWSKY OLGA	1840 RUNNINGBEAR DR LAS VEGAS NV 89108-2535	13823712026
WEST EDWARD E	6212 LANNING LN LAS VEGAS NV 89108-2604	13823713010
WEST ROB	6500 W LAKE MEAD BLVD #230 BLDG#B1 LAS VEGAS NV 89108-7346	13823214105
WHEELER LOUIS B & MOLLIE F	1812 FEATHER WY LAS VEGAS NV 89108-2516	13823811003
WILHOIT REVOCABLE TRUST	WILHOIT LYNN THOMPSON TRS 2043 N ROSS ST SANTA ANA CA 92706-2505	13823717024
WILLIAMS CATHERINE C TRUST	WILLIAMS CATHERINE C TRS 2700 NEILSON WY #534 SANTA MONICA CA 90405-4015	13823210056
WILLIAMS DOLORES	2100 CONCHITA ST LAS VEGAS NV 89108-3359	13823615013
WILLISTON JUDY G	2132 WILLOWBURY DR #A LAS VEGAS NV 89108-3491	13823210061
WILSON ALAN CARL	6404 MELODY ROSE AVE LAS VEGAS NV 89108-7324	13823118033
WILSON BRENT	920 ALAN SHEPARD ST LAS VEGAS NV 89145-6005	13823615007
WINFIELD JHIRMAL E & SHANNON R	6500 W LAKE MEAD BLVD #127 LAS VEGAS NV 89108-7320	13823214094
WISE CANDACE	6315 DON ZAREMBO AVE LAS VEGAS NV 89108-3350	13823615021
WRENN MARY E	2028 WILLOWBURY DR #A LAS VEGAS NV 89108-7006	13823213061
WU CICY WEI-WEY	13631 NIMES CT CHINO HILLS CA 91709-1382	13823116019

Report of All Selected Parcels**Case Number:** SUP-49382**Printed On:** Thu May 23, 2013

<u>Owner</u>	<u>Address</u>	<u>Parcel Number</u>
XING HUILAN	405 BALLYTORE RD WYNNEWOOD PA 19096-2308	13823214101
XIONG YING CHUN	ZHOU LING LING 7206 EVENING HILLS AVE LAS VEGAS NV 89113-3013	13823613020
YACOUBE BASSEM GEORGI	410 N CIVIC DR WALNUT CREEK CA 94596-3364	13823710036
YAJNIK SAMIR	PATEL PRAVIN 3221 BUCHANAN ST #6 SAN FRANCISCO CA 94123-3529	13823214097
YAN MIN JUAN	P O BOX 35491 LAS VEGAS NV 89133-5491	13823214103
YAO LI	LI JUN 4280 SALT LAKE BLVD #H52 HONOLULU HI 96818-1154	13823721012
YAO LI	LI JUN 4280 SALT LAKE BLVD #H52 HONOLULU HI 96818-1154	13823721006
YAO MING	4280 SALT LAKE BLVD #H52 HONOLULU HI 96818-1154	13823721014
YAO YING	4280 SALT LAKE BLVD H52 HONOLULU HI 96818-1154	13823721024
YARDLEY SHEB G & KAREN S	6305 GUADALUPE AVE LAS VEGAS NV 89108-3314	13823519029
YATES DONALD A	RABORN EVELYN H 1817 FEATHER WY LAS VEGAS NV 89108-2515	13823811013
YATSO LISA S	1969 JAMES BILBRAY DR LAS VEGAS NV 89108-2769	13823310059
YEE WILLIAM & FONG WEY	10856 45TH AVE PEASANT PRAIRIE WI 53158-3947	13823710012
YIP FUNG	%CENTURION MGT SERV 2920 N GREEN VALLEY PKWY #4-414 HENDERSON NV 89014-0406	13823721044
YOGI HENRY	P O BOX 507 WAILUKU MAUI HI 96793-0507	13823721042
YONG LIN AI	WW SOONG VIVIAN 98-057 LOKOWAI ST AIEA HI 96701-5224	13823210048
YOUNG FREDDIE & CARMAN D	6245 EUGENE AVE LAS VEGAS NV 89108-3310	13823610043
YOUNGBERG JOHN & RANDI	2121 CHERTSEY DR #C LAS VEGAS NV 89108-3498	13823210027
YOUNGBERG MINZELL J	6225 DON ZAREMBO AVE LAS VEGAS NV 89108-3339	13823615090
YOUR MARKET REAL ESTATE L L C	6212 SILVER VEIN ST NO LAS VEGAS NV 89031-1198	13823214064
YU HUIZHEN	WONG KENT & MEGAN 80 BERMORDSEY CRES CALGARY AB T3K 1W2 CANADA	13823118022
Z Z HOLDINGS L L C	P O BOX 592239 SAN ANTONIO TX 78259-0161	13823214089
ZAKI SALWA A	4929 PAINTED STONE CT SPARKS NV 89436-0100	13823313101
ZAMANIAN MOHAMMAD J & ROYA S	P O BOX 95844 LAS VEGAS NV 89193-5844	13823615086
ZANCHI GIACOMO J & YOLANDA TRUST	ZANCHI GIACOMO J & YOLANDA TRS 8039 DARK HOLLOW PL LAS VEGAS NV 89117-7616	13823601010
ZAOUK RACHED	1900 N TORREY PINES DR #138 LAS VEGAS NV 89108-2656	13823717064
ZARATE LUIS ALBERTO MORA	6240 ESPINOSA AVE LAS VEGAS NV 89108-3329	13823613018
ZEDDIES FAMILY TRUST	ZEDDIES RICHARD L & LORRAINE TRS 6316 GUADALUPE AVE LAS VEGAS NV 89108-3315	13823519011
ZELAYA ELENA DEL CARMEN	6252 ESPINOSA AVE LAS VEGAS NV 89108-3329	13823613015
ZINK BETTY L REVOCABLE TRUST	6224 LANNING LN LAS VEGAS NV 89108-2604	13823713007
ZOCKOLL FAMILY TRUST	ZOCKOLL TONY & DEBBIE L TRS 2920 EBONY CIR ST GEORGE UT 84790-6908	13823210036
ZORNE CARL R & R A REV LIV TR	ZORNE CARL R & ROSEMARIE CO-TRS 1832 RUNNINGBEAR DR LAS VEGAS NV 89108-2535	13823712024

Report of All Selected Parcels

Case Number: SUP-49382

Printed On: Thu: May 23, 2013

Owner

ZUPANCIC JUDY J

ZWIERZYNSKI CAROLYN A

Address

6248 DON ZAREMBO AVE LAS VEGAS NV 89108-3369

6464 MELODY ROSE AVE LAS VEGAS NV 89108-7345

Parcel Numbe

13823613048

13823118020