



Legal Notices Transmittal and Scanning Separator Sheet

Legal Notice Type: Legal Mailings

Date of Transfer to ERM: 6/5/2012

Page Count: 9

Meeting Date: 6/12/2012

Meeting Type: Planning Commission <=>

Case Number(s): SUP-45257 <=>

Subject of Affidavit: APPLICANT: STONEY'S NORTH FORTY - OWNER: CENTENNIAL CENTRE, LLC - at 5990 Centennial Centre Boulevard <=>

Record Series: Legal Notices

LRDA Number: 2007-1717

Retention: Permanent

File By: Meeting Date



Prepared By: gportillo

Scanned By:

SCANNED

JUN -5 2012

QC By:

Application Information

SUP-45257 - SPECIAL USE PERMIT - PUBLIC HEARING - APPLICANT: STONEY'S NORTH FORTY - OWNER: CENTENNIAL CENTRE, LLC - For possible action on a request for a Special Use Permit FOR A GAMING ESTABLISHMENT, RESTRICTED LICENSE USE WITHIN AN EXISTING 8,264 RESTAURANT AND TAVERN at 5990 Centennial Centre Boulevard (APN 125-28-610-005), 125-28-713-006), T-C (Town Center) Zone [GC-TC (General Commercial - Town Center) Special Land Use Designation], Ward 6 (Ross).

Application Location

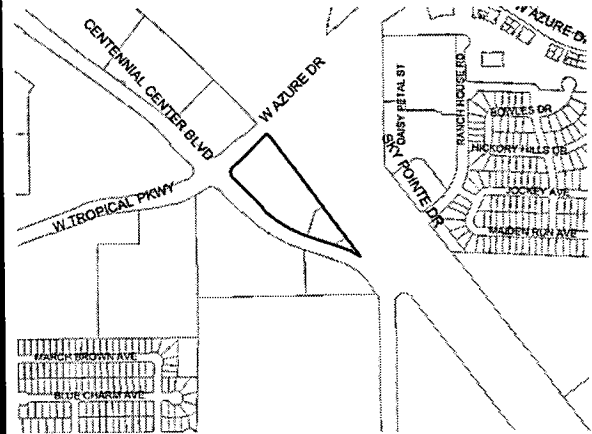

The proposed project may not pertain to the entire highlighted project site.

Public Hearing Information

Meeting: Planning Commission
Date: *June 12, 2012*
Time: 6:00 P.M.
Location: City Council Chambers
495 South Main Street
Las Vegas, Nevada

Any and all interested persons may appear before the City Planning Commission either in person or by representative and object to or express approval of this request; or may, prior to this meeting, file a written objection thereto or approval thereof with the Department of Planning, Case Planning Division, Development Services Center, 333 North Rancho Drive, 3rd Floor, Las Vegas, Nevada 89106. Final Action on General Plan Amendments and Rezoning will be determined by the City Council. Other public hearing items may be deemed Final Action by the Planning Commission or forwarded to the City Council. The date of the City Council meeting, if applicable, will be announced at the Planning Commission meeting after the discussion of the item. For further information, including the full staff report, please call (702) 229-6301 (TDD 386-9108) or go to <http://www.lasvegasnevada.gov>.

City of Las Vegas
Department of Planning
Development Services Center
333 North Rancho Drive, 3rd Floor
Las Vegas, Nevada 89106

Return Service Requested Official Notice of Public Hearing

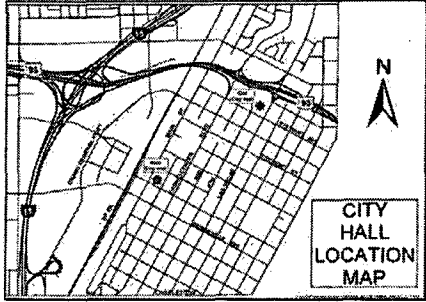

If you wish to file your protest or support on this request, check the appropriate box below and return this card in an envelope with postage to the Department of Planning, Case Planning Division at the address listed above or fax this side of this card to (702) 385-7268. If you would like to contact your Council Representative, please call (702) 229-6405.

I SUPPORT
this Request

I OPPOSE
this Request

Please use available blank space on card for your comments.

SUP-45257

Planning Commission Meeting of **06/12/2012**

Report of All Selected Parcels**Case Number:** SUP-45257**Printed On:** Mon: April 30, 2012

<u>Owner</u>	<u>Address</u>	<u>Parcel Number</u>
A L B R INVESTMENT L L C	3011 S GRISET PL SANTA ANA CA 92704-6622	12527216046
AKHAVAN RAMIN	4623 WHITE OAK PL ENCINO CA 91316-4336	12527219072
AKHAVAN RAMIN & IDA	4623 WHITE OAK PL ENCINO CA 91316-4336	12527219004
ALPINE LEASING L L C	6440 SKY POINTE DR #140-293 LAS VEGAS NV 89131-4047	12527114013
ANDERSON OMAR	9021 TEETERING ROCK AVE LAS VEGAS NV 89143-5410	12527217041
ANDRIJAUSKAS VICTOR J	101 SUNSHINE BLVD ROYAL PALM BEACH FL 33411-1217	12527216026
AVILA JOSE LUIS	8313 DEER SPRINGS WAY LAS VEGAS NV 89149-4403	12527216007
AZURE DISK L L C	1012 E SAHARA AVE LAS VEGAS NV 89104-3218	12527114003
BADIA PAUL	6557 PEARTREE RD LAS VEGAS NV 89108-4407	12527219024
BALLAGH FAMILY TRUST	BALLAGH ANDREW W TRS %STATE FARM 3674 HARDWICK HALL WY LAS VEGAS NV 89135-2813	12527114007
BANDA RAUL	55 SAHALEE DR LAS VEGAS NV 89148-2713	12527217014
BANK NEW YORK MELLON TRS	400 NATIONAL WAY SIMI VALLEY CA 93065-6414	12527216051
BARAJAS YOLIA A	6029 PEBBLE GREY LN LAS VEGAS NV 89130-7907	12527217012
BARILLARO GABRIEL J	8005 PARK BENCH CT LAS VEGAS NV 89143-4476	12527216006
BARRANCO SUSAN L	1435 STARBURST DR WEST COVINA CA 91790-4544	12527219001
BARRAZA FELICIA	7536 MAIDEN RUN AVE LAS VEGAS NV 89130-7931	12527217032
BARRIE RUSSELL L SR	6129 DAISY PETAL ST #201 LAS VEGAS NV 89130-7944	12527219074
BARRISTERS HOLDING COMPANY L L C	7435 W AZURE DR #110 LAS VEGAS NV 89130-4427	12527114008
BATAILIA PHILLIP	6117 DAISY PETAL ST #201 LAS VEGAS NV 89130-7939	12527216028
BISTRUP RICHARD K	6103 DAISY PETAL ST #201 LAS VEGAS NV 89130-7990	12527216042
BRAMBLEY NELSON A	SANCHEZ-BRAMBLEY LINDA A 7528 MAIDEN RUN AVE LAS VEGAS NV 89130-7931	12527217030
BRODEUR THOMAS J	7566 DURHAM HALL RD #101 LAS VEGAS NV 89130-7974	12527219063
BRUNICK MACHIKO	7567 DURHAM HALL AVE #201 LAS VEGAS NV 89130-7975	12527219034
C D F PROPERTY HOLDINGS L L C	%C & D FINDLAY 310 N GIBSON RD HENDERSON NV 89014-6702	12528503001
CAO THANH VAN	BACH KIM TIEN 2836 PLUMAS DR SAN JOSE CA 95121-2343	12527212016
CARD RANDALL ERWIN & JEAN MARIE	CARD SHERMAN R 11306 PRIMROSE AVE FOUNTAIN VALLEY CA 92708-1751	12527219065
CAWTHORNE JASON R	6109 DAISY PETAL ST #201 LAS VEGAS NV 89130-7993	12527216036
CELEBRATE VITALITY L L C	8512 COPPER MOUNTAIN AVE LAS VEGAS NV 89129-7614	12527114015
CENTENNIAL CENTRE L L C	%TERRITORY INC 5785 CENTENNIAL CENTER BLVD SUITE 230 LAS VEGAS NV 89149-7108	12528610004
CENTENNIAL CENTRE L L C	%TERRITORY INC 5785 CENTENNIAL CENTER BLVD #230 LAS VEGAS NV 89149-7109	12528701005
CENTENNIAL CENTRE L L C	%TERRITORY INC 5785 CENTENNIAL CENTER BLVD SUITE 230 LAS VEGAS NV 89149-7108	12528610002

Report of All Selected Parcels**Case Number:** SUP-45257**Printed On:** Mon: April 30, 2012

<u>Owner</u>	<u>Address</u>	<u>Parcel Number</u>
CENTENNIAL CENTRE L L C	%TERRITORY INC 5785 CENTENNIAL CENTER BLVD SUITE 230 LAS VEGAS NV 89149-7108	12528610005
CENTENNIAL CENTRE L L C	%TERRITORY INC 5785 CENTENNIAL CENTER BLVD SUITE 230 LAS VEGAS NV 89149-7108	12528713006
CENTENNIAL CENTRE L L C	K F C U S PROPERTIES INC LEASE %KFC #X527062 P O.BOX 35370 LOUISVILLE KY 40232-5370	12528610006
CENTENNIAL CENTRE L L C	%TERRITORY INC 5785 CENTENNIAL CENTER BLVD SUITE 230 LAS VEGAS NV 89149-7108	12528610007
CENTENNIAL CENTRE L L C	%TERRITORY INC 5785 CENTENNIAL CENTER BLVD #230 LAS VEGAS NV 89149-7109	12528713004
CENTENNIAL HOLDINGS L L C	HOME DEPOT U S A INC (LEASE) %TERRITORY INC 5785 CENTENNIAL CENTER BLVD #230 LAS VEGAS NV 89149-7109	12528713003
CENTENNIAL HOLDINGS L L C	%TERRITORY INC 5785 CENTENNIAL CENTER BLVD #230 LAS VEGAS NV 89149-7109	12528713002
CENTENNIAL HOLDINGS L L C	%TERRITORY INC 5785 CENTENNIAL CENTER BLVD #230 LAS VEGAS NV 89149-7109	12528713007
CENTENNIAL-AZURE HOLDINGS L L C	6200 CENTENNIAL CENTER BLVD LAS VEGAS NV 89149-4565	12528610010
COLLINS JOHN W & LINDA L	6111 DAISY PETAL ST #101 LAS VEGAS NV 89130-7994	12527216033
Condominium master parcel		12527313000
Condominium master parcel		12527219000
Condominium master parcel		12527216000
Condominium master parcel		12527114000
COUNTY OF CLARK(PUBLIC WORKS)	500 S GRAND CENTRAL PKWY LAS VEGAS NV 89155	12528502001
CURRIE JOHN W III	22421 BARTON RD #130 GRAND TERRACE CA 92313-5008	12527217034
D J C INVESTMENTS L L C	240 S BROADWAY #9 REDONDO BEACH CA 90277-3357	12527219020
DANG NGA KIEU THI	6100 HILLSIDE BLOOM #101 LAS VEGAS NV 89130-7984	12527216001
DAUGHERTY FAMILY LIVING TRUST	DAUGHERTY STEPHANIE L TRS 6105 DAISY PETAL ST #201 LAS VEGAS NV 89130-7991	12527216040
DAVIDSON KEVIN & CAREN	1217 SUNRISE RIDGE DR LAFAYETTE CA 94549-1750	12527219032
DAVIS FAMILY TRUST	DAVIS CRAIG TRS 27017 VISTA EN CANTADA DR SANTA CLARITA CA 91354	12527219045
DEMERS ANNE MARI	6103 DAISY PETAL ST #101 LAS VEGAS NV 89130-7990	12527216041
DEVELOPERS NEVADA HOLDINGS L L C	2942 BRIGHTON CREEK CT LAS VEGAS NV 89135-1715	12527219062
DEVELOPERS NEVADA HOLDINGS L L C	2942 BRIGHTON CREEK CT LAS VEGAS NV 89135-1715	12527216008
DEVELOPERS NEVADA HOLDINGS L L C	2942 BRIGHTON CREEK CT LAS VEGAS NV 89135-1715	12527216009
DEVELOPERS NEVADA HOLDINGS L L C	2942 BRIGHTON CREEK CT LAS VEGAS NV 89135-1715	12527216010
DEVELOPERS NEVADA HOLDINGS L L C	2942 BRIGHTON CREEK CT LAS VEGAS NV 89135-1715	12527219067
DEVINE GRIFFIN G & LESLEY A	7521 JOCKEY AVE LAS VEGAS NV 89130-1096	12527217017
DOWNEY TERRENCE P & CATHERINE L	5395 PENDINI POINT CT LAS VEGAS NV 89141-0419	12527219069
DYNAMIC PROPERTY HOLDINGS L L C	7495 W AZURE DR #100 LAS VEGAS NV 89130-4417	12527114005
DYNAMIC PROPERTY HOLDINGS L L C	7495 W AZURE DR #100 LAS VEGAS NV 89130-4417	12527114024

Report of All Selected Parcels**Case Number:** SUP-45257**Printed On:** Mon: April 30, 2012

<u>Owner</u>	<u>Address</u>	<u>Parcel Number</u>
DYNAMIC PROPERTY HOLDINGS L L C	7495 W AZURE DR #100 LAS VEGAS NV 89130-4417	12527114019
DYNAMIC PROPERTY HOLDINGS L L C	7495 W AZURE DR #100 LAS VEGAS NV 89130-4417	12527114025
DYNAMIC PROPERTY HOLDINGS L L C	7495 W AZURE DR #100 LAS VEGAS NV 89130-4417	12527114020
EBONY L L C	3900 S HUALAPAI WY #125 LAS VEGAS NV 89147-5738	12527219056
EINSTOSS DOROTHY	7553 DURHAM HALL AVE #101 LAS VEGAS NV 89130-7963	12527219047
ERAZ U S L L C	P O BOX 320122 SAN FRANCISCO CA 94132-0122	12527219078
ERAZ U S L L C	P O BOX 320122 SAN FRANCISCO CA 94132-0122	12527216031
ERAZ US L L C	%ARNO LLC P O BOX 320122 SAN FRANCISCO CA 94132-0122	12527219028
ERAZ US L L C	P O BOX 320122 SAN FRANCISCO CA 94132-0122	12527219019
F I H N PROPERTY HOLDINGS L L C	7455 W AZURE DR #140 LAS VEGAS NV 89130-4431	12527114011
FARINA FAMILY REVOCABLE LIV TR	FARINA PETER P TRS 3920 CAROL BAILEY AVE NO LAS VEGAS NV 89081-6607	12527216044
FARKAS MILTON L	985 E 10ST BROOKLYN NY 11230-3518	12527219022
FARR MELANY KIMBLER & JAMES E	7560 VIOLET VISTA AVE #101 LAS VEGAS NV 89130-7980	12527216019
FERRER ALBERT H	7570 DURHAM HALL AVE #201 LAS VEGAS NV 89130-7977	12527219068
FISHER SANDRA L	7562 VIOLET VISTA AVE #201 LAS VEGAS NV 89130-7981	12527216022
FLEURY DEAN P & CAROL J	10 APPLE RIDGE LN LITTLETON MA 01460-2232	12527216035
FRIDLYAND JULIA	14107 CAPRI DR LOS GATOS CA 95032-1514	12527216048
FROST BARBARA	7540 MAIDEN RUN AVE LAS VEGAS NV 89130-7931	12527217033
GARDNER ALBERT	7567 VIOLET VISTA AVE #101 LAS VEGAS NV 89130-1038	12527216045
GEICK THOMAS D	7564 GLOWING EMBER CT #101 LAS VEGAS NV 89130-7958	12527219029
GETER JAMI A	7562 DURHAM HALL AVE #101 LAS VEGAS NV 89130-7970	12527219059
GIAMANCO COSMO C & CONSTANCE J	7556 DURHAM HALL AVE #101 LAS VEGAS NV 89130-7966	12527219053
GILBERT MARILYN	7554 VIOLET VISTA AVE #101 LAS VEGAS NV 89130-1040	12527216013
GO WILLIAM & DEBORAH	1409 IRONSTONE DR BAKERSFIELD CA 93312-4671	12527217040
GOROW SCOTT	14-11 NAGATA-PAI YOKOHAMA 232-0076 JAPAN	12527216018
GRANGER KATHERINE	2825 GROVE AVE WAUKEGAN IL 60085-1363	12527217043
GRAY FALANDRUS H & GWENDOLYN J	P O BOX 2649 MENLO PARK CA 94026-2649	12527219016
GRAY GINNEFER J	120 MARSALA CT HERCULES CA 94547-2097	12527219046
GRIMM JENNIFER	5200 ANETHYST CREEK CT LAS VEGAS NV 89131-1015	12527219007
H & G G L P	MASON DAVID L REVOCABLE LIV TR 1137 S RANCHO DR #120 LAS VEGAS NV 89102-2259	12527201005
H & G G L P	MASON DAVID L REVOCABLE LIV TR 1137 S RANCHO DR #120 LAS VEGAS NV 89102-2259	12527201004
HAAR DARIN J	6125 DAISY PETAL #101 LAS VEGAS NV 89130-7942	12527219077

Report of All Selected Parcels**Case Number:** SUP-45257**Printed On:** Mon: April 30, 2012

<u>Owner</u>	<u>Address</u>	<u>Parcel Number</u>
HARPER JASON	6129 DAISY PETAL #101 LAS VEGAS NV 89130-7944	12527219073
HATTERMAN JAMES L	6105 CROCKERY ST LAS VEGAS NV 89130-1067	12527212013
HOLLAND DANIEL S & LOTTY P	7561 DURHAM HALL AVE #201 LAS VEGAS NV 89130-7998	12527219040
HOLSINGER FAMILY TRUST	HOLSINGER LELAND R TRS 6530 N CAMINO VERDE TUCSON AZ 85743-9537	12527114014
HUGHES ANGELA	624 CASA DEL NORTE DR NO LAS VEGAS NV 89031-2850	12527219076
HUGHES KENNETH & MARILYN	7532 MAIDEN RUN AVE LAS VEGAS NV 89130-7931	12527217031
JENSEN JAMES & JANICE	5400 E BRIDGER ST PAHRUMP NV 89061-7736	12527219038
JENSEN JAMES M & JANICE K	5400 E BRIDGER ST PAHRUMP NV 89061-7736	12527219037
JENSEN JULIAN D	311 S STATE ST #380 SALT LAKE CITY UT 84111-5215	12527219051
JENSEN JULIAN D	311 S STATE ST #380 SALT LAKE CITY UT 84111-5215	12527219052
JONES CHANNIE B & CURTIS L	7564 DURHAM HALL AVE #101 LAS VEGAS NV 89130-7972	12527219061
JONES CORNELL C & YOLANDA D	7557 GLOWING EMBER CT #201 LAS VEGAS NV 89130-7951	12527219012
JONES DIONNE M	7524 JOCKEY AVE LAS VEGAS NV 89130-1095	12527217007
JONES STEPHEN R	7556 VIOLET VISTA AVE #201 LAS VEGAS NV 89130-1041	12527216016
KAMMERT LISA ABMA	42273 WILDWOOD LN MURRIETA CA 92562-3471	12527219010
KINCAID RUSSELL A & JOANN	6119 DAISY PETAL ST #101 LAS VEGAS NV 89130-7940	12527219081
KING FUTT'S P F M L L C	5700 BOULDER HWY LAS VEGAS NV 89122-7204	12527212012
KIRK FAMILY TRUST	KIRK VERNA M TRS 7563 GLOWING EMBER CT #101 LAS VEGAS NV 89130-7957	12527219005
KO ANGELA SUE	619 COLOMA ST SAUSALITO CA 94965-1551	12527219060
KREBS KAREN	7568 DURHAM HALL AVE #201 LAS VEGAS NV 89130-7978	12527219066
LAKE DAYNE & MAUREEN	6115 DAISY PETAL ST #101 LAS VEGAS NV 89130-7996	12527216029
LAS VEGAS 9-B L L C	%ACACIA CAPITAL CORP 101 S ELLSWORTH AVE #300 SAN MATEO CA 94401-3957	12527313367
LEUNG SIU-KUEN BESSIE	609-6800 WESTMINSTER HWY RICHMOND BC V7C IC5 CANADA	12527219002
LEVENE PAULA	7561 DURHAM HALL AVE #101 LAS VEGAS NV 89130-7998	12527219039
LOPEZ DONALD	7552 VIOLET VISTA AVE #201 LAS VEGAS NV 89130-1039	12527216012
LU JUDY H & LIN YING	%PREMIER REALTY GROUP 8010 W SAHARA AVE #150 LAS VEGAS NV 89117-7951	12527217016
LYNN JANET	2051 NANTUCKET TUSTIN CA 92780-6735	12527216038
MACARTHUR JOHN D	7555 GLOWING EMBER CT #101 LAS VEGAS NV 89130-7949	12527219013
MACZALA ATTILA S	7501 ARBORCREST AVE LAS VEGAS NV 89131-3365	12527216025
MANOR DACIA	6119 DAISY PETAL ST #201 LAS VEGAS NV 89130-7940	12527219082
MARKOVIC MICHAEL	5109 GREENSPUN DR LAS VEGAS NV 89130-5233	12527219018
MARTIN DARIN J	6115 DAISY PETAL ST #201 LAS VEGAS NV 89130-7996	12527216030

Report of All Selected Parcels**Case Number:** SUP-45257**Printed On:** Mon: April 30, 2012

<u>Owner</u>	<u>Address</u>	<u>Parcel Numbe</u>
MARTINI NATHANIAL R	7528 JOCKEY AVE LAS VEGAS NV 89130-1095	12527217008
MCDOWELL H VIRGINIA	7557 DURHAM HALL AVE #101 LAS VEGAS NV 89130-7967	12527219043
MCENULTY JAMES W & JENNIFER J	7521 MAIDEN RUN AVE LAS VEGAS NV 89130-7905	12527217046
MCGOVERN ANTHONY K	7516 MAIDEN RUN AVE LAS VEGAS NV 89130-7904	12527217027
MENDES YVETTE E	7564 VIOLET VISTA AVE LAS VEGAS NV 89130-7982	12527216024
MESERLIAN FAMILY TRUST	MESERLIAN BARKEV & SONIA TRS 7779 SKY HILL DR LOS ANGELES CA 90068-1231	12527217013
MILLER RASHARD	GASKIN-MILLER TEANGELA 7559 DURHAM HALL AVE #101 LAS VEGAS NV 89130-7969	12527219041
MINERO JUAN & MARIBEL	7529 MAIDEN RUN AVE LAS VEGAS NV 89130-7930	12527217044
MINUTELLA JUDITH L	5120 GOLFRIDGE DR LAS VEGAS NV 89130-5600	12527219033
MORA JILL A	6009 PEBBLE GREY LN LAS VEGAS NV 89130-7906	12527217037
MOREO EDWARD S	6107 DAISY PETAL ST #101 LAS VEGAS NV 89130-7992	12527216037
MULHERN ELIZABETH A	7562 VIOLET VISTA AVE #101 LAS VEGAS NV 89130-7981	12527216021
MUSHNIK & SON L L C	7445 W AZURE DR #120 LAS VEGAS NV 89130-4429	12527114016
N A C M BUSINESS CREDIT SERVICES	7410 S CREEK RD #301 SANDY UT 84093-6151	12527114021
NOLAN MICHAEL E & KELLY	5848 DRIFT BOAT ST LAS VEGAS NV 89149-5169	12528712025
NORTHWEST AUTOWORLD LTD	5850 CENTENNIAL CENTER BLVD LAS VEGAS NV 89149-4570	12527301007
PABON J RAYMOND REVOCABLE TRUST	PABON J RAYMOND TRS 5800 ROYAL CASTLE LN LAS VEGAS NV 89130-1190	12527216003
PABON J RAYMOND REVOCABLE TRUST	PABON J RAYMOND TRS 5800 ROYAL CASTLE LN LAS VEGAS NV 89130-1190	12527216004
PALLAN SHANNON L	7565 DURHAM HALL AVE #201 LAS VEGAS NV 89130-7973	12527219036
PAPCUN PAULINE B	7556 VIOLET VISTA AVE #101 LAS VEGAS NV 89130-1041	12527216015
PARK JIN YOUNG	7564 GLOWING EMBER CT #201 LAS VEGAS NV 89130-7958	12527219030
PATTERSON JOHN W III	5065 PARK ST LAS VEGAS NV 89149-2522	12527216023
PATTERSON KENNETH D & ADRIENNE B	6905 BEECH NEST DR LAS VEGAS NV 89130-1172	12527217045
PATTON PHILIP & CHARLENE	37106 94TH ST EAST LITTLE ROCK CA 93543-1936	12527219035
PRICE D SR & TATE-PRICE B J TR	PRICE DONALD SR TRS 915 S 55TH ST EL CERRITO CA 94530-2105	12527219058
PRICE D SR & TATE-PRICE B J TR	PRICE DONALD SR TRS 915 S 55TH ST EL CERRITO CA 94530-2105	12527219057
PRICE D SR & TATE-PRICE B J TR	PRICE DONALD SR TRS 915 S 55TH ST EL CERRITO CA 94530-2105	12527216002
QUINTINO MAYELIN	7552 GLOWING EMBER CT #101 LAS VEGAS NV 89130-7946	12527219017
R C B HOLDINGS LTD	8125 PEACH AVE HESPERIA CA 92345-7139	12527219009
R L P TENAYA VILLAGE L L C	%A CORWIN 3900 S HUALAPAI WAY LAS VEGAS NV 89147-5738	12527114022
RABBANI ADRIAN	RABBANI MARIA C 2235 N LAKE AVE ALTADENA CA 91001-2465	12527219014
RALPH DIJON L L C	3280 W MERANTO AVE LAS VEGAS NV 89139-8329	12527219003

Report of All Selected Parcels**Case Number:** SUP-45257**Printed On:** Mon: April 30, 2012

<u>Owner</u>	<u>Address</u>	<u>Parcel Numbe</u>
RAMINGER CHRISTOPHER G	7553 DURHAM HALL AVE #201 LAS VEGAS NV 89130-7963	12527219048
RANCH HOUSE ROAD L L C	4327 W SUNSET RD LAS VEGAS NV 89118-3852	12527223001
REGAL POINT L L C	20678 CARREY RD WALNUT CA 91789-2418	12527216052
RHODES SUSAN C	7552 VIOLET VISTA AVE #101 LAS VEGAS NV 89130-1039	12527216011
ROCHA BEATRIZ	7532 JOCKEY AVE LAS VEGAS NV 89130-1095	12527217009
RUIZ SUSANA & EDGAR I	8812 SPINNING WHEEL AVE LAS VEGAS NV 89143-4433	12527217010
SATTLER WILLIAM D	7820 MARCH BROWN AVE LAS VEGAS NV 89149-5181	12528712024
SAYE BRYON J	6001 PEBBLE GREY LN LAS VEGAS NV 89130-7906	12527217039
SCALA JOSEPH	6401 CENTENNIAL CENTER BLVD LAS VEGAS NV 89149-4532	12528610008
SCALA JOSEPH	6401 CENTENNIAL CENTER BLVD LAS VEGAS NV 89149-4532	12528610009
SCHRIEFER HANS J	7557 DURHAM HALL AVE #201 LAS VEGAS NV 89130-7967	12527219044
SERRE AMANDINE	8313 POLAR SHRIMP CT LAS VEGAS NV 89113-1760	12527219050
SHEA TENAYA VILLAGE OWNERS ASSN	%THE MASTERS GROUP P O BOX 20094 SAN JOSE CA 95160-0094	12527114023
SHEA TENAYA VILLAGE OWNERS ASSN	%THE MASTERS GROUP P O BOX 20094 SAN JOSE CA 95160-0094	12527114023
SILBER MOSHE	P O BOX 48528 LOS ANGELES CA 90048-0528	12527219011
SILVER STATE INVESTORS M D L L C	P O BOX 868 EDGEWATER MD 21037-0868	12527216014
SILVER STATE INVESTORS M D L L C	P O BOX 868 EDGEWATER MD 21037-0868	12527219031
SILVER STATE INVESTORS M D L L C	P O BOX 868 EDGEWATER MD 21037-0868	12527219026
SILVER STATE INVESTORS M D L L C	P O BOX 868 EDGEWATER MD 21037-0868	12527219071
SIMS DEANN	3975 RIVIERA DR #A SAN DIEGO CA 92109-5828	12527217015
SMITH KERMIT DAVID	SERAFINI-SMITH CECILIA MARIE P O BOX 5941 NORCO CA 92860-8031	12527217029
SMITH KURT R	7520 MAIDEN RUN AVE LAS VEGAS NV 89130-7904	12527217028
SOBRIO MAUREEN J	7562 GLOWING EMBER #101 LAS VEGAS NV 89130-7956	12527219027
STORMS90808 II L L C	%J STORMS 7040 E MEZZANINE WY LONG BEACH CA 90808-4313	12527212015
STOSIC ALEXANDER	CHOW-STOSIC MADELINE K 7566 DURHAM HALL AVE #201 LAS VEGAS NV 89130-7974	12527219064
STRICKLAND JUDITH M & THERON L	7762 S HARRISON CIR CENTENNIAL CO 80122-3515	12527217047
STÜTZ CATHERINE R	GUILLORY VICKI LYNN 7563 VIOLET VISTA AVE #101 LAS VEGAS NV 89130-1036	12527216049
SUNSHINE VEGAS L L C	P O BOX 48528 LOS ANGELES CA 90048-0528	12527219006
SURGE & SURGE L L C	%J SURGE 3550 CLAREMORE AVE LONG BEACH CA 90808-3103	12527212014
SWEARINGEN ROY E III	%RODNEY SWEARINGEN 5502 ECHO HAWK ST NO LAS VEGAS NV 89031-1116	12527219023
TAYLOR BRENT SCOTT & ERIN MARIE	6123 DAISY PETAL ST #201 LAS VEGAS NV 89130-7941	12527219080
TEKLEMARIAM DEBESAY K	1458 MADISON ST #105 OAKLAND CA 94612-4330	12527216020

Report of All Selected Parcels**Case Number:** SUP-45257**Printed On:** Mon: April 30, 2012

<u>Owner</u>	<u>Address</u>	<u>Parcel Numbe</u>
THOMAS HEATHER J	6104 HILLSIDE BLOOM CT #101 LAS VEGAS NV 89130-7986	12527216005
THOMPSON ANGELA	7558 VIOLET VISTA AVE LAS VEGAS NV 89130-7979	12527216017
TIBURON BAY PROPERTIES L L C	305 SELFRIDGE ST LAS VEGAS NV 89145-8680	12527114012
TJOA ROLAND	7565 VIOLET VISTA AVE #101 LAS VEGAS NV 89130-1037	12527216047
TOYAMA BENJAMIN T & SANDRA A	P O BOX 2568 EWA BEACH HI 96706-0568	12527219025
TREMEL DON P & DARLENE M	6123 DAISY PETAL ST #101 LAS VEGAS NV 89130-7941	12527219079
TROJAN HOLDING COMPANY NV L L C	7425 W AZURE DR #110 LAS VEGAS NV 89130-4425	12527114009
TRONNIER DAVID	9725 LAMANCHA AVE LAS VEGAS NV 89149	12527219055
TSAI JENNIFER	222-30 GARLAND DR BAYSIDE NY 11364-1426	12527219008
VERT PROPERTIES-GLOWING EMBER	282 E LAKE MEAD PKWY HENDERSON NV 89015-5582	12527219021
VILLALTA OSCAR JR & J JT LIV TR	VILLALTA OSCAR A JR & JILL S TRS 6101 DAISY PETAL ST #101 LAS VEGAS NV 89130-7989	12527216043
WISEUR CHARLES	7556 DURHAM HALL AVE #201 LAS VEGAS NV 89130-7966	12527219054
VOGEL GEORGE H & SHAWN L	6013 PEBBLE GREY LN LAS VEGAS NV 89130-7906	12527217036
VU JOHN BAO	1523 PARK HARBOR OAKS CT HOUSTON TX 77084-5689	12527217035
WADE ANDRE K	7572 DURHAM HALL AVE #201 LAS VEGAS NV 89130-7976	12527219070
WAKEMAN LIVING TRUST	WAKEMAN J S OR JEAN TRS 6105 DAISY PETAL ST #101 LAS VEGAS NV 89130-7991	12527216039
WARLEY THOMAS	7563 VIOLET VISTA AVE #201 LAS VEGAS NV 89130-1036	12527216050
WAUGH CHRISTOPHER	7559 DURHAM HALL AVE #201 LAS VEGAS NV 89130-7969	12527219042
WEST SHORES CAPITAL L L C	8350 W SAHARA AVE #110 LAS VEGAS NV 89117-8940	12527219049
WHITE JILLIAN	6111 DAISY PETAL ST #201 LAS VEGAS NV 89130-7994	12527216034
WINNEFELD SUSAN R	%S COLMAN P O BOX 880 LOGANDALE NV 89021-0880	12527219075
WITHROW ERIK E	7540 JOCKEY AVE LAS VEGAS NV 89130-1095	12527217011
WONG BETTY	CHHIT RAVUT 6890 VIA BORREGOS CARLSBAD CA 92009-6079	12527217042
YACOUBIAN KEVORK N	6117 DAISY PETAL ST #101 LAS VEGAS NV 89130-7939	12527216027
YEKUTIEL YONATAN	818 E FLAMINGO #208 LAS VEGAS NV 89119-7318	12527217038
YOUNG KAREN	6113 DAISY PETAL ST #2 LAS VEGAS NV 89130-7995	12527216032
ZOLTON REBECCA J	99 COTTAGE RD SOUTH PORTLAND ME 04106-3610	12527219015