



Legal Notices Transmittal and Scanning Separator Sheet

Legal Notice Type: Legal Mailings

Date of Transfer to ERM: 9/8/2011

Page Count: 49

Meeting Date: 7/12/2011

Meeting Type: Planning Commission <=>

Case Number(s): MOD-41437 <=>

Subject of Affidavit: APPLICANT/OWNER: NEW VISTA RANCH, INC. <=>

Record Series: Legal Notices

LRDA Number: 2007-1717

Retention: Permanent

File By: Meeting Date



Prepared By: *[Signature]*

SCANNED

Scanned By: *[Signature]* SEP - 8 2011

QC By: _____

Application Information

MOD-41437 - MAJOR MODIFICATION - PUBLIC HEARING - APPLICANT/OWNER: NEW VISTA RANCH, INC. - For possible action on a request for a Major Modification of a previously approved Rezoning (ZON-16580) TO AMEND THE MASTER DEVELOPMENT PLAN AND DEVELOPMENT STANDARDS on 15.05 acres at 7875 North Rainbow Boulevard (APN 125-15-501-002), PD (Planned Development) Zone, Ward 6 (Ross).

Application Location

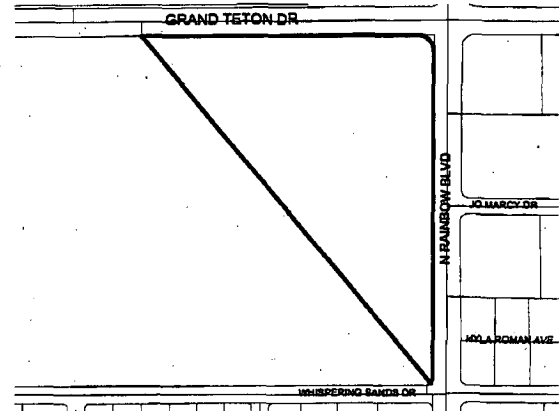

The proposed project may not pertain to the entire highlighted project site.

Public Hearing Information

Meeting: Planning Commission
Date: *July 12, 2011*
Time: 6:00 P.M.
Location: City Council Chambers
400 Stewart Avenue
Las Vegas, Nevada

Any and all interested persons may appear before the City Planning Commission either in person or by representative and object to or express approval of this request; or may, prior to this meeting, file a written objection thereto or approval thereof with the Department of Planning, Case Planning Division, Development Services Center, 333 North Rancho Drive, 3rd Floor, Las Vegas, Nevada 89106. Final Action on General Plan Amendments and Rezonings will be determined by the City Council. Other public hearing items may be deemed Final Action by the Planning Commission or forwarded to the City Council. The date of the City Council meeting, if applicable, will be announced at the Planning Commission meeting after the discussion of the item. For further information, including the full staff report, please call (702) 229-6301 (TDD 386-9108) or go to <http://www.lasvegasnevada.gov>.

cc.

P/L 1492/
1241

Report of All Selected Parcels

Case Number: MOD-41437; ROC-40981; SDR-40980

Printed On: Thu: June 2, 2011

Owner

Address

Parcel Number

- 12510797014
- 12515797003
- 12510897012
- 12510897018
- 12510897024
- 12510797035
- 12515897002
- 12510797031
- 12510797036
- 12510797019
- 12515897005
- 12515897024
- 12510897010
- 12515797004
- 12510897026
- 12510897008
- 12510397017
- 12510897009
- 12515897011
- 12510797016
- 12510797010
- 12515897004
- 12510397018
- 12515797005
- 12515797007
- 12510897015
- 12515897025
- 12510897025
- 12515897018
- 12510897021
- 12510897002
- 12515897017

Report of All Selected Parcels

Case Number: MOD-41437

Printed On: Thu: June 2, 2011

Owner

Address

Parcel Number

12515897012
12510797037
12515897006
12515897020
12515897016
12510897004
12515897007
12515797010
12510897020
12510897013
12515897014
12515897001
12515397004
12510897003
12515897021
12510797020
12510897023
12515797009
12510797028
12510897011
12510797009
12515897015
12510797032
12510797015
12515897010
12515797002
12515897022
12510897019
12515297005
12510897017
12510797013
12515297001

Report of All Selected Parcels

Case Number: MOD-41437

Printed On: Thu: June 2, 2011

Owner

Address

Parcel Number

12510797012
12515297007
12515897009
12515297008
12511497003
12511497001
12511497002
12510797011
12515297008
12510797023
12510797024
12515297011
12515297010
12515297009
12510797029
12510797030
12515897013
12511397001
12510797021
12510797022
12510897007
12510897006
12510897005
12510897016
12510897014
12515897023
12511397002
12515897019
12510897022
12515797006
12515397002
12515397001

Report of All Selected Parcels**Case Number:** MOD-41437**Printed On:** Thu: June 2, 2011

<u>Owner</u>	<u>Address</u>	<u>Parcel Number</u>
25TH REUNION TRUST	7251 BROOK CREST AVE LAS VEGAS NV	12515797001
3 AMIGOS TRUST	7101 VIA CAMPANILE AVE LAS VEGAS NV	12515897003
537141 ALBERTA LTD	%M/M SURI 1920 VARSITY ESTATES DR N W CALGARY ALBERTA CANADA T3B 2W9	12515897008
6909 BRIER CREEK LAND TRUST	%RG MGNT L L C 1849 E GUADALUPE RD #C101-P108 TEMPE AZ	12515797008
815407 ALBERTA LTD	51 SCENIC GLEN CRES N W CALGARY ALBERTA T3L1K4 CANADA	12515397003
A A A J L L C-SERIES B	1385 VIA SAVONA DR HENDERSON NV	12510797008
ABAIAN MEHRAN	6522 HAYES DR LOS ANGELES CA	12515313003
ABATTI JAMES A	1173 ORCHARD LN BRAWLEY CA	12515710038
ABATTI JAMES A	P O BOX 2135 EL CENTRO CA	12510717020
ADAMS CHARLES J & JOSEPHINE MARY	7215 N MONTE CRISTO WY LAS VEGAS NV	12510814025
ADAMS DVORA SEPARATE PROPERTY TR	8184 LOMA DEL RAY ST LAS VEGAS NV	12510716019
ADAMS LEARY B JR & REGINA J	8042 LEATHER HARNESS LAS VEGAS NV	12510812134
ADAMSON MARITAL TRUST	2416 N 1050 W PLEASANT GROVE UT	12514201007
AGHILI HAYDEH	8037 LOMA DEL RAY LAS VEGAS NV	12510812011
AGRESTI FRANK A JR & JAMIE L	7413 VIA RIMINI ST LAS VEGAS NV	12510812094
AHERN EVAN & TAMMY	7416 VIA RIMINI ST LAS VEGAS NV	12515404016
AJEMIAN PETER H & LISA M	8344 MYERLEE CT LAS VEGAS NV	12510713009
AJLUNI JACK S	142 STONE PINE LN MENLO PARK CA	12511410008
ALARCON JESUS & YOLANDA	11397 PERUGINO DR LAS VEGAS NV	12514105007
ALCANTARA ERIC I	8349 CELINA HILLS ST LAS VEGAS NV	12510812068
ALESSANDRA NICK	6779 RAINSTORM RIDGE LAS VEGAS NV	12515710002
ALFARO VALERIE	8213 CELINA HILLS ST LAS VEGAS NV	12515710051
ALLEN JOHN EDWARD	P O BOX 752168 LAS VEGAS NV	12510719014
ALLEN JOHN R & YVONNE S	7252 N MONTE CRISTO WY LAS VEGAS NV	12510812058
ALLEN MICHAEL & PAULETTE L	6915 APRIL WIND AVE LAS VEGAS NV	12514201005
ALLEN TOM TRUST	6740 VIA PROVENZA AVE LAS VEGAS NV	12510717003

Report of All Selected Parcels**Case Number:** MOD-41437**Printed On:** Thu: June 2, 2011

<u>Owner</u>	<u>Address</u>	<u>Parcel Number</u>
ALTENBACH RICHARD	19144 WILDWOOD CT PENN VALLEY CA	12510812125
AMARO GABRIEL & MARYELLEN	8164 IMPERIAL LAKES ST LAS VEGAS NV	12510815004
AMSLER DIANE M	6611 HYLA ROMAN AVE LAS VEGAS NV	12514110020
AMSTELDIJK TRUST	8113 FOXLAND ST LAS VEGAS NV	12511411041
ANDERSON JESSE R & MATTIE L	7240 SHALLOWFORD AVE LAS VEGAS NV	12515311002
ANDERSON KENNETH W JR & JULIE A	7340 N PIONEER WY LAS VEGAS NV	12515402009
ANDERSON LLOYD & TRISHA	7112 VIA LOCANDA LAS VEGAS NV	12515710006
ANDERSON ROBERT M & SHIRLEY M	8342 SUNSET HORIZON ST LAS VEGAS NV	12511310054
ANDERSON STEPHEN M	7312 AFTERNOON ST LAS VEGAS NV	12515810014
ANDERSON WENDELL A & BARBARA H	626 SUGAR LEO CIR ST GEORGE UT	12511305008
ANNOR SAMUEL YAW & BARBARA	%CENTURY 21 BARRET & CO 2885 S JONES BLVD LAS VEGAS NV	12510812051
APRIL WIND TRUST	7119 APRIL WIND AVE LAS VEGAS NV	12515811046
ARCHER LEROI D & BEVERLY A	7292 AFTERNOON ST LAS VEGAS NV	12515810019
ARGYRIS-RHODES ISMENE REV TR	8105 BAY COLONY ST LAS VEGAS NV	12510818009
ARIMADO HARLAN H & OLLIE J	8109 CELINA HILLS ST LAS VEGAS NV	12510816008
ARMSTRONG LIVING TRUST	6525 FARM RD LAS VEGAS NV	12514204006
ARNOLD 1993 TRUST	6755 RUNNING COLORS AVE LAS VEGAS NV	12511310051
ARORA NEVADA MANAGEMENT L L C	7620 VICTORY GALLUP ST LAS VEGAS NV	12515211016
ARYA MATT D	7133 ESTRELLA DE MAR AVE LAS VEGAS NV	12510812092
ASHFORD FAMILY REVOCABLE LIV TR	8272 WALDEN LAKE ST LAS VEGAS NV	12510722024
ATKINSON THEODORE C & MARIA	7260 ELKHORN RD LAS VEGAS NV	12515405013
AUBREY WILLIAM H	7200 SHALLOWFORD AVE LAS VEGAS NV	12515311006
AURORA LOAN SERVICES L L C	10350 PARK MEADOWS DR LITTLETON CO	12514201015
AURORA LOAN SERVICES L L C	%R WEISS 920 VILLAGE OAKS DR COVINA CA	12510812131
AUSTIN DANIELLE SHOYONNE	8248 CELINA HILLS ST LAS VEGAS NV	12510717039
AUSTIN RUSSELL G	P O BOX 205065 FRESNO CA	12510816002
AXELROD BRIAN S & FABIANA P	6908 MAY BASKET AVE LAS VEGAS NV	12515810065
AYALA MARK A & CARRIE R	8345 NORMANDY SHORES ST LAS VEGAS NV	12510719002
AYAU VALERIE A & ISMA MANU	94-1015 HAALAU ST WAIPAHU HI	12510812100
B A C HOME LOANS SERVICING L P	400 NATIONAL WY SIMI VALLEY CA	12510812132
B A C HOME LOANS SERVICING L P	4000 NATIONAL WY SIMI VALLEY CA	12510812098
B C N V L L C	4201 JORY TRAIL LAS VEGAS NV	12514106001

Report of All Selected Parcels**Case Number:** MOD-41437**Printed On:** Thu: June 2, 2011

<u>Owner</u>	<u>Address</u>	<u>Parcel Number</u>
B C W FAMILY TRUST	7105 VIA LOCANDA AVE LAS VEGAS NV	12515710011
BAILEY DOUGLAS A & PAMELLA A	6665 JO MARAY DR LAS VEGAS NV	12514104003
BAIRD JAMES KELLY	6909 VIA LOCANDA AVE LAS VEGAS NV	12515711016
BAIRD JAMES R & DIANE D	8075 TENAYA WY LAS VEGAS NV	12510407001
BAJA 102 TRUST	6575 WHISPERING SANDS DR LAS VEGAS NV	12514202007
BAKER HOWARD F JR & ELIZABETH	7301 REAL QUIET DR LAS VEGAS NV	12515212028
BALL JAMES E & ELLA P	8064 CELINA HILLS ST LAS VEGAS NV	12510816020
BALZO DENA DEL LIVING TRUST	7290 SEA ANCHOR CT LAS VEGAS NV	12515811074
BANK H S B C USA N A TRS	%RECONTRUST CO 400 COUNTRYWIDE WY SV-35 SIMI VALLEY CA	12514211005
BANK WELLS FARGO N A TRS	%SAXON MTGE SERV INC 4708 MERCANTILE DR N FT WORTH TX	12515211027
BARAJAS JOAQUIN & IRMA	8117 N TENAYA WY LAS VEGAS NV	12510404006
BARBERA MICHAEL G & DEIDRE A	7888 GARDEN STREAM CT LAS VEGAS NV	12514110025
BARKHUFF ROBERT C & STEPHANIE A	8092 CHURCH STEEPLE ST LAS VEGAS NV	12511411007
BARNAR DEVELOPMENT LIVING TRUST	7117 VIA CAMPANLLE AVE LAS VEGAS NV	12515710034
BARNEY PAULINE	6780 W VIA PROVENZA AVE LAS VEGAS NV	12514301004
BARRETT RICHARD	8057 CELINA HILLS DR LAS VEGAS NV	12510816017
BARTLETT DANIEL R	6762 HYLA ROMAN AVE LAS VEGAS NV	12514110010
BARTLETT LUCAS & JULIE	8524 SONETO LN LAS VEGAS NV	12510812124
BARUA LURA & SASWAT	8321 BAY DUNES ST LAS VEGAS NV	12510714004
BASNER ANDREW	6895 GOOSE RIVER AVE LAS VEGAS NV	12515810045
BATTY FAMILY TRUST	8156 WALDEN LAKE ST LAS VEGAS NV	12510818015
BAUD JOHN	7380 SOLAR AVE LAS VEGAS NV	12515402012
BAUZON SAMUEL & ELLEN GRACE	7029 VIA CAMPANILE AVE LAS VEGAS NV	12515710040
BEASON STEVEN C & JANEAN L	8229 BAY DUNES ST LAS VEGAS NV	12510716002
BECERRA MAGDALENA	10436 BURENSBURG AVE LAS VEGAS NV	12510816022
BECK RICHARD S	1110 N HENNESS RD #1019 CASA GRANDE AZ	12515311005
BEEVER PAUL J & ELIZABETH	8185 BAY COLONY ST LAS VEGAS NV	12510722011
BELL FAMILY TRUST	7250 SHALLOWFORD AVE LAS VEGAS NV	12515311001
BENETTI SUSAN L	6855 DONALD NELSON AVE LAS VEGAS NV	12515608002
BENSKEY GEORGE M	28917 HIDDEN TRAIL FARMINGTON HILLS MI	12510722009
BENSON JOHN ROBERT & CARRI JO	7540 N SISK RD LAS VEGAS NV	12514303005
BENSON ROBERT G & NICHOLE	8121 LOMA DEL REY ST LAS VEGAS NV	12510813009

Report of All Selected Parcels**Case Number:** MOD-41437**Printed On:** Thu: June 2, 2011

<u>Owner</u>	<u>Address</u>	<u>Parcel Number</u>
BERNICA FAMILY 2008 TRUST	7300 SANDY PLAINS AVE LAS VEGAS NV	12515311053
BERRY MAX & MARCELLA FAMILY TR	7345 N TENAYA WY LAS VEGAS NV	12515403010
BESTER EDESEL K	7220 REAL QUIET DR LAS VEGAS NV	12515212008
BEVERS WESLEY E & BRENDA R	7355 N TENAYA WY LAS VEGAS NV	12515403008
BEVILLE MICHAEL G & CUC T	8078 LEATHER HARNESS LAS VEGAS NV	12511410010
BIANCHI VINCENT A & KRISTINA M	6430 WHISPERING SANDS DR LAS VEGAS NV	12514106010
BIEKER REBECCA D	6791 ROYAL STALLION CT LAS VEGAS NV	12514211001
BINAM CARRIE	7105 ESTRELLA DE MAR AVE LAS VEGAS NV	12510812099
BIRCH MICHAEL A	16138 E CYPRESS ST COVINA CA	12515311009
BIRICA GEORGE	7620 BALSAM ST LAS VEGAS NV	12515608006
BLACK MIKE & WENDY TR	301 E DELAMAR HENDERSON NV	12510407002
BLUBAUGH EDWARD J & NICOLE S	7020 MERCURIO AVE LAS VEGAS NV	12510812136
BOLDEN LORENZO	7848 GARDEN STREAM CT LAS VEGAS NV	12514110023
BOLLIGER PRESTON & DEVON D	6599 WATER CROSSING LAS VEGAS NV	12511411031
BOODT B N & H M FAM 2009 TR	7112 APRIL WIND AVE LAS VEGAS NV	12515811027
BOONYAKIAT 2000 TRUST	7980 BERMUDA RD LAS VEGAS NV	12514101001
BORKERT JAMIE P	6920 BRIER CREEK LN LAS VEGAS NV	12510814018
BOULWARE RICHARD	7508 VIA FLORENTINO ST LAS VEGAS NV	12515712012
BRACKOB AUGUST KURT & DANA	8336 CELINA HILLS ST LAS VEGAS NV	12510717050
BRADLEY JANET & DAVID	7109 VIA LOCANDA AVE LAS VEGAS NV	12515710010
BRANCH MICHAEL F	8352 MYERLEE CT LAS VEGAS NV	12510719013
BRANDENBURG CYNTHIA L TRUST	6914 STONE MEADOWS AVE LAS VEGAS NV	12510812119
BRAUN GARY A & THERESA	7733 VILLA DEL FUEGO AVE LAS VEGAS NV	12510813005
BRENDEL RICHARD	7350 W SOLAR AVE LAS VEGAS NV	12515402014
BRENNAN CHARLES C LIVING TRUST	7341 LAKE FARM AVE LAS VEGAS NV	12515313031
BREWER ALEX P JR & ALAN L	7675 RIO VISTA ST LAS VEGAS NV	12515606004
BRINKMAN GEORGE T JR & SHERI	7520 STONE LAKE ST LAS VEGAS NV	12515311008
BRIZIO ENZO S & PATRICIA	11279 PARLEYS CONE CT LAS VEGAS NV	12510817004
BROBBEY AMA	7505 VIA FLORENTINO ST LAS VEGAS NV	12515712024
BROCKSOM GUERDON T & DOROTHEA M	30601 SE 392ND ST ENUMCLAW WA	12515710039
BROOK FAMILY TRUST	7173 GRAN PARADISO DR LAS VEGAS NV	12510316016
BROOKS BOBBY N & SUZANNE W TRUST	7625 DESPERADO ST LAS VEGAS NV	12515605006

Report of All Selected Parcels**Case Number:** MOD-41437**Printed On:** Thu: June 2, 2011

<u>Owner</u>	<u>Address</u>	<u>Parcel Number</u>
BROOKS TODD L	P O BOX 5128 LAGUNA BEACH CA	12510813003
BROWN MARK H	7103 APRIL WIND AVE LAS VEGAS NV	12515811042
BROWN MARVIN W & TERRY L	6640 RACEL ST LAS VEGAS NV	12511303007
BROWN SARAI L	8005 LOMA DEL RAY ST LAS VEGAS NV	12510812060
BRUNO FRANK P & HOPEMARY M	7508 VIA SISTINA ST LAS VEGAS NV	12515710023
BUECHE ALBERT E JR	6790 ROYAL STALLION CT LAS VEGAS NV	12514211010
BUJNOVSKY JOHN & SHIRLEY DEC TR	8129 BAY COLONY ST LAS VEGAS NV	12510818006
BURGESS DANIEL M & NATHANLIE D	7330 BACHELORS BUTTON DR LAS VEGAS NV	12515211040
BURGIN ERNEST A & JEANETTE B	7211 BROOK CREST AVE LAS VEGAS NV	12515311016
BURGUENO CYNTHIA	57 W MAPLE AVE HEBER CA	12510717021
BURKE LINDA M TRUST	7266 SILVER CHARM CT LAS VEGAS NV	12515211033
BURNS JAMES & MONA	6104 CASTLE BAY DR LAS VEGAS NV	12514406008
BURR WARREN C & PATRICIA M	6903 KELP LEDGE CT LAS VEGAS NV	12515810055
BURROUGHS EUGENE & YOLANDA	8124 CHURCH STEEPLE ST LAS VEGAS NV	12511411009
BUTLER THOMAS P & KAY L	7735 GIBRALTAR TERR APPLE VALLEY MN	12515711018
BUTTERFIELD FAMILY TRUST	8340 CELINA HILLS ST LAS VEGAS NV	12510717051
BYBYK MICHAEL & JOYCE REV LIV TR	1121 OAKWOOD DR ARCADIA CA	12510713007
BYUN EUNSU	8252 BAY COLONY ST LAS VEGAS NV	12510722029
C H R FAMILY TRUST	7310 LAKE FARM AVE LAS VEGAS NV	12515311067
C R A M ENTERPRISES L L C	3407 EL CAMINO RD LAS VEGAS NV	12515604008
C R A M ENTERPRISES L L C	3407 EL CAMINO RD LAS VEGAS NV	12515604007
C R A M ENTERPRISES L L C	3407 EL CAMINO RD LAS VEGAS NV	12515604005
C R A M ENTERPRISES L L C	3407 EL CAMINO RD LAS VEGAS NV	12515604006
CADE JOHN E III	6900 KELP LEDGE CT LAS VEGAS NV	12515810051
CAITO GREGORY V	7089 SPRING BEAUTY AVE LAS VEGAS NV	1251581.1056
CAMPBELL CAROL ANNE	8269 BAY COLONY ST LAS VEGAS NV	12510722002
CAMPBELL CRAIG & SHEENA	8345 MYERLEE CT LAS VEGAS NV	12510719015
CANADY HUGH N & MABEL J	7001 VIA LOCANDA LAS VEGAS NV	12515711017
CANFIELD BOB & PATRICIA B	7412 VIA RIMINI ST LAS VEGAS NV	12515710050
CANTU JOE & DIANE C	7225 SOLAR AVE LAS VEGAS NV	12515405006
CARABALLO GERMAN & ELIZABETH	9376 THUNDER BASIN AVE LAS VEGAS NV	12510814016
CARDER S M & ROBERT D	7065 W ANN RD #130-422 LAS VEGAS NV	12514305001

Report of All Selected Parcels**Case Number:** MOD-41437**Printed On:** Thu: June 2, 2011

<u>Owner</u>	<u>Address</u>	<u>Parcel Number</u>
CARDWELL-LUETKEMEYER LIVING TR	6896 KELP LEDGE CT LAS VEGAS NV	12515810050
CARLISLE CHRISTOPHER J	6908 BRIER CREEK LN LAS VEGAS NV	12510814015
CARLSON DANIEL P & AMANDA LONG	8117 CELINA HILLS ST LAS VEGAS NV	12510816006
CARLSON LIVING TRUST	%MRS R CARLSON 3723 LONE MESA DR LAS VEGAS NV	12515603008
CARLSON LIVING TRUST	%MRS R CARLSON 3723 LONE MESA DR LAS VEGAS NV	12515603007
CARLSON LIVING TRUST	%MRS R CARLSON 3723 LONE MESA DR LAS VEGAS NV	12515603006
CARLSON LIVING TRUST	%MRS R CARLSON 3723 LONE MESA DR LAS VEGAS NV	12515603005
CARLSON SCHONNA M	7289 SEA BOOT CT LAS VEGAS NV	12515811077
CARLSON SUPRANEE	3723 LONE MESA DR LAS VEGAS NV	12515603009
CARLSON SUPRANEE	3723 LONE MESA DR LAS VEGAS NV	12515603010
CARLSON SUPRANEE	3723 LONE MESA DR LAS VEGAS NV	12515603011
CARLSON SUPRANEE	3723 LONE MESA DR LAS VEGAS NV	12515603012
CARPENTER WILLIAM R & JULIE A	7250 BROOK CREST AVE LAS VEGAS NV	12515313039
CARR RONALD M & JANET M	6908 APRIL WIND AVE LAS VEGAS NV	12515810004
CARRIERO JAMES J & DEBORAH J	7028 VIA CAMPANILE AVE LAS VEGAS NV	12515710027
CARRIGAN MELISSA S & RICHARD S	7695 DESPERADO LAS VEGAS NV	12515605008
CARSTENSEN ALVIN D & JACQUELYNN	11015 TINKER AVE TUJUNGA CA	12515313022
CARUSO MARY B REVOCABLE LIV TR	2089 N MARSHALL AVE EL CAJON CA	12510403004
CASPERSON DANIEL R ETAL	4615 RANCHVIEW LN N PLYMOUTH MN	12510714008
CAVE 88 L L C	6471 GLEN RIVER CIR LAS VEGAS NV	12510816019
CECIO EMIL D & JENNY TRUST	7655 RIO VISTA ST LAS VEGAS NV	12515606007
CELLUTTI DANIEL A	8308 CELINA HILLS ST LAS VEGAS NV	12510717043
CHAMBERLIN RONALD	7230 REAL QUIET DR LAS VEGAS NV	12515212009
CHAMPION THOMAS W	8129 CELINA HILLS ST LAS VEGAS NV	12510816003
CHANDLER JOHN P & PAMELA D	21801 VIA DEL LAGO TRABUCO CANYON CA	12510816012
CHAO-WANG TRUST	33798 TRAILSIDE WY UNION CITY CA	12510814028
CHAPUT RAYMOND J & DIANE F	7345 ACKERMAN AVE LAS VEGAS NV	12510406005
CHARLIE TRUST	7083 APRIL WIND AVE LAS VEGAS NV	12515811037
CHATT HOWARD C & REBECCA LIV TR	6887 GOOSE RIVER AVE LAS VEGAS NV	12515810047
CHATURVEDI LENIN	7021 MERCURIO AVE LAS VEGAS NV	12510812049
CHAVEZ JIMMY L & BERNADETTE J	7740 N TENAYA WY LAS VEGAS NV	12515601003
CHEUNG BILLY K & DANA F	2420 MELENDY DR SAN CARLOS CA	12510812140

Report of All Selected Parcels**Case Number:** MOD-41437**Printed On:** Thu: June 2, 2011

<u>Owner</u>	<u>Address</u>	<u>Parcel Number</u>
CHEUNG JOHN ETAL	74 HIGHRIDGE CT AMERICAN CANYON CA	12510812053
CHIN CHRISTOPHER ETAL	825 MORAGA DR MOUNTAIN VIEW CA	12510812102
CHISHOLM ALAN & RHONDA	6560 WHISPERING SANDS DR LAS VEGAS NV	12514105014
CHOW HENDA	9178 DESERT HEAT AVE LAS VEGAS NV	12514202005
CHRISTOPHER CHESTER F & NANCY J	6095 E BRIGHTON LN ANAHEIM HILLS CA	12510316014
CHRISTOPHER LEONARD R III	6290 S RAINBOW BLVD #7 LAS VEGAS NV	12515711015
CHURCH L D S PRESIDING BISHOP	%LDS CHURCH TAX DIVISION FLOOR 22 50 E NORTH TEMPLE ST SALT LAKE CITY UT	12515605004
CHURCH L D S PRESIDING BISHOP	%LDS CHURCH TAX DIVISION FLOOR 22 50 E NORTH TEMPLE ST SALT LAKE CITY UT	12515605005
CHURCH L D S PRESIDING BISHOP	%LDS CHURCH TAX DIVISION FLOOR 22 50 E NORTH TEMPLE ST SALT LAKE CITY UT	12515605002
CHURCH MICHELLE R & IRVIN R	8105 BAY DUNES ST LAS VEGAS NV	12510817008
CIMOCHE LIVING TRUST	6892 KELP LEDGE CT LAS VEGAS NV	12515810049
CLACK GORDON D & KIM E	7565 N TORREY PINES DR LAS VEGAS NV	12514303004
CLARK JENNIFER MARIE	8025 LOMA DEL RAY ST LAS VEGAS NV	12510812065
CLARK JORDAN D & SHEILA	7947 QUAIL CAP ST LAS VEGAS NV	12515711010
CLARK PAUL & ELIZABETH AB LIV TR	347 MARION AVE GLEN ELLYN IL	12514110009
CLARY JAMES & BEVERLY	2335 TAM O SHANTER PERU IN	12510812118
CLARY SPENDTHRIFT TRUST	7275 N MONTE CRISTO WY LAS VEGAS NV	12515404006
CLAY BRENNAN D & JEFF S	6801 VIA LOCANDA AVE LAS VEGAS NV	12515712005
CLAYTON KENNETH II & RISA	7124 MERCURIO AVE LAS VEGAS NV	12510812144
CLUCAS FAMILY TRUST	7225 N MONTE CRISTO WY LAS VEGAS NV	12515404015
COALEY CHRIS M	7108 APRIL WIND AVE LAS VEGAS NV	12515811028
COCO CLAUDIA L	3949 S TORREY PINES DR LAS VEGAS NV	12510816018
COHEN GARY M & JOAN W	7500 VIA SISTINA ST LAS VEGAS NV	12515710021
COLFIN W L H LAND ACQ L L C	%K TRAENKLE 2450 BROADWAY 6TH FLR SANTA MONICA CA	12511311007
COLFIN W L H LAND ACQ L L C	%K TRAENKLE 2450 BROADWAY 6TH FLR SANTA MONICA CA	12514111023
COLFIN W L H LAND ACQ L L C	%K TRAENKLE 2450 BROADWAY 6TH FLR SANTA MONICA CA	12514111018
COLFIN W L H LAND ACQ L L C	%K TRAENKLE 2450 BROADWAY 6TH FLR SANTA MONICA CA	12514111021
COLFIN W L H LAND ACQ L L C	%K TRAENKLE 2450 BROADWAY 6TH FLR SANTA MONICA CA	12515610006
COLFIN W L H LAND ACQ L L C	%K TRAENKLE 2450 BROADWAY 6TH FLR SANTA MONICA CA	12514111020
COLFIN W L H LAND ACQ L L C	%K TRAENKLE 2450 BROADWAY 6TH FLR SANTA MONICA CA	12514111004
COLFIN W L H LAND ACQ L L C	%K TRAENKLE 2450 BROADWAY 6TH FLR SANTA MONICA CA	12514111003
COLFIN W L H LAND ACQ L L C	%K TRAENKLE 2450 BROADWAY 6TH FLR SANTA MONICA CA	12514111002

Report of All Selected Parcels**Case Number:** MOD-41437**Printed On:** Thu: June 2, 2011

<u>Owner</u>	<u>Address</u>	<u>Parcel Number</u>
COLFIN W L H LAND ACQ L L C	%K TRAENKLE 2450 BROADWAY 6TH FLR SANTA MONICA CA	12514111001
COLFIN W L H LAND ACQ L L C	%K TRAENKLE 2450 BROADWAY 6TH FLR SANTA MONICA CA	12514111017
COLFIN W L H LAND ACQ L L C	%K TRAENKLE 2450 BROADWAY 6TH FLR SANTA MONICA CA	12514111024
COLFIN W L H LAND ACQ L L C	%K TRAENKLE 2450 BROADWAY 6TH FLR SANTA MONICA CA	12514111019
COLFIN W L H LAND ACQ L L C	%K TRAENKLE 2450 BROADWAY 6TH FLR SANTA MONICA CA	12515610005
COLFIN W L H LAND ACQ L L C	%K TRAENKLE 2450 BROADWAY 6TH FLR SANTA MONICA CA	12515610004
COLFIN W L H LAND ACQ L L C	%K TRAENKLE 2450 BROADWAY 6TH FLR SANTA MONICA CA	12515610003
COLFIN W L H LAND ACQ L L C	%K TRAENKLE 2450 BROADWAY 6TH FLR SANTA MONICA CA	12515610007
COLFIN W L H LAND ACQ L L C	%K TRAENKLE 2450 BROADWAY 6TH FLR SANTA MONICA CA	12515610008
COLFIN W L H LAND ACQ L L C	%K TRAENKLE 2450 BROADWAY 6TH FLR SANTA MONICA CA	12515610002
COLFIN W L H LAND ACQ L L C	%K TRAENKLE 2450 BROADWAY 6TH FLR SANTA MONICA CA	12515610001
COLFIN W L H LAND ACQ L L C	%K TRAENKLE 2450 BROADWAY 6TH FLR SANTA MONICA CA	12515610009
COLFIN W L H LAND ACQ L L C	%K TRAENKLE 2450 BROADWAY 6TH FLR SANTA MONICA CA	12514111025
COLFIN W L H LAND ACQ L L C	%K TRAENKLE 2450 BROADWAY 6TH FLR SANTA MONICA CA	12514111016
COLFIN W L H LAND ACQ L L C	%K TRAENKLE 2450 BROADWAY 6TH FLR SANTA MONICA CA	12514111008
COLFIN W L H LAND ACQ L L C	%K TRAENKLE 2450 BROADWAY 6TH FLR SANTA MONICA CA	12514111009
COLFIN W L H LAND ACQ L L C	%K TRAENKLE 2450 BROADWAY 6TH FLR SANTA MONICA CA	12514111010
COLFIN W L H LAND ACQ L L C	%K TRAENKLE 2450 BROADWAY 6TH FLR SANTA MONICA CA	12511311005
COLFIN W L H LAND ACQ L L C	%K TRAENKLE 2450 BROADWAY 6TH FLR SANTA MONICA CA	12514111011
COLFIN W L H LAND ACQ L L C	%K TRAENKLE 2450 BROADWAY 6TH FLR SANTA MONICA CA	12511311006
COLFIN W L H LAND ACQ L L C	%K TRAENKLE 2450 BROADWAY 6TH FLR SANTA MONICA CA	12514111012
COLFIN W L H LAND ACQ L L C	%K TRAENKLE 2450 BROADWAY 6TH FLR SANTA MONICA CA	12514111005
COLFIN W L H LAND ACQ L L C	%K TRAENKLE 2450 BROADWAY 6TH FLR SANTA MONICA CA	12514111007
COLFIN W L H LAND ACQ L L C	%K TRAENKLE 2450 BROADWAY 6TH FLR SANTA MONICA CA	12511311001
COLFIN W L H LAND ACQ L L C	%K TRAENKLE 2450 BROADWAY 6TH FLR SANTA MONICA CA	12511311004
COLFIN W L H LAND ACQ L L C	%K TRAENKLE 2450 BROADWAY 6TH FLR SANTA MONICA CA	12514111013
COLFIN W L H LAND ACQ L L C	%K TRAENKLE 2450 BROADWAY 6TH FLR SANTA MONICA CA	12511311002
COLFIN W L H LAND ACQ L L C	%K TRAENKLE 2450 BROADWAY 6TH FLR SANTA MONICA CA	12511311009
COLFIN W L H LAND ACQ L L C	%K TRAENKLE 2450 BROADWAY 6TH FLR SANTA MONICA CA	12514111006
COLFIN W L H LAND ACQ L L C	%K TRAENKLE 2450 BROADWAY 6TH FLR SANTA MONICA CA	12514111022
COLFIN W L H LAND ACQ L L C	%K TRAENKLE 2450 BROADWAY 6TH FLR SANTA MONICA CA	12511311003
COLFIN W L H LAND ACQ L L C	%K TRAENKLE 2450 BROADWAY 6TH FLR SANTA MONICA CA	12511311008

Report of All Selected Parcels**Case Number:** MOD-41437**Printed On:** Thu: June 2, 2011

<u>Owner</u>	<u>Address</u>	<u>Parcel Number</u>
COLFIN W L H LAND ACQ L L C	%K TRAENKLE 2450 BROADWAY 6TH FLR SANTA MONICA CA	12514111014
COLFIN W L H LAND ACQ L L C	%K TRAENKLE 2450 BROADWAY 6TH FLR SANTA MONICA CA	12514111015
COLLINS BOOKER T & CARLA	3711 GLACIER GROVE NO LAS VEGAS NV	12514203012
COMBS FAMILY TRUST	6545 WHISPERING SANDS DR LAS VEGAS NV	12514202002
COMER OWEN L & GLORIA G	7675 DESPERADO ST LAS VEGAS NV	12515605009
CONGER JACOB M & REBECCA	707 MCGUIRE ST WHITEMAN AFB MO	12510814007
CONGER JOHN	7216 CRESCENTVILLE AVE LAS VEGAS NV	12510812001
CONLISK KEVIN	17512 GRIFFIN LN #3 HUNTINGTON BEACH CA	12510717025
CONRAD MICHAEL D & ELIZABETH A	7016 VIA CAMPANILE AVE LAS VEGAS NV	12515710024
COOK CHAD ALLEN & KATHRYN A	7115 WOLF RIVERS AVE LAS VEGAS NV	12515811012
COOK RONALD VICTOR SEP PPTY TR	2595 FREMONT ST LAS VEGAS NV	12511410001
COOKS LAQUIETA A	7321 LAKE FARM AVE LAS VEGAS NV	12515313032
COOLEY CHARLES R LIVING TRUST	2960 SUN LAKE DR LAS VEGAS NV	12515403016
COOLEY JIM E & CYNTHIA	7201 BROOK CREST AVE LAS VEGAS NV	12515311015
COOPER FAMILY LIVING TRUST	7297 SEA ANCHOR CT LAS VEGAS NV	12515811071
COOPER JEFFREY BRIAN & JULIE A	60 SLATE AVE NORTHFIELD VT	12515313040
COOPER NANCY J	7321 REAL QUIET DR LAS VEGAS NV	12515212027
COPPEDGE L JOE & D'ANGELA M	7116 VIA LOCANDA AVE LAS VEGAS NV	12515710007
CORBETT FAMILY TRUST	7385 N MONTE CRISTO WY LAS VEGAS NV	12515402004
COSTA ALAN K & SHIRLEY R	8268 BAY COLONY ST LAS VEGAS NV	12510722027
COVINGTON REBECCA A	7292 OLSEN FARM ST LAS VEGAS NV	12515810036
COX ORLO E III	7117 SPRING BEAUTY AVE LAS VEGAS NV	12515811063
CRAIN FAMILY 2010 REVOCABLE TR	8265 GAREHIME ST LAS VEGAS NV	12511303010
CROGHAN RANDY & LAVERNA	7161 GRAN PARADISO DR LAS VEGAS NV	12510316019
CROSS JESSICA DEGROOSH & BRADLEY	8160 LOMA DEL RAY ST LAS VEGAS NV	12510812003
CROW CARIS L	2880 E FLAMINGO #H LAS VEGAS NV	12515212011
CRUZ VICENTE I & OLIVIA	7026 RIVER MEADOWS AVE LAS VEGAS NV	12510812105
CRUZEN ROBERT	8321 SILVER CATFISH ST LAS VEGAS NV	12511310040
CUTRI FAMILY TR REV LIV TR AGMT	6771 TUXEDO RD SAN DIEGO CA	12510812034
DACK ROBERT ENOS REV LIV TR	8044 CHURCH STEEPLE ST LAS VEGAS NV	12511411004
DAHL ROBERT J & APRIL LOVE	7220 SOLAR AVE LAS VEGAS NV	12515403015
DAILEY MARTIN L & EVA D	64 SCOTCH PINE CIR SANDPOINT ID	12511310031

Report of All Selected Parcels**Case Number:** MOD-41437**Printed On:** Thu: June 2, 2011

<u>Owner</u>	<u>Address</u>	<u>Parcel Number</u>
DAIMONJI DEREK & RAE-ANN	7860 RIO VISTA ST LAS VEGAS NV	12515607004
DANGLEIS STEVEN S	7290 SEA BOOT CT LAS VEGAS NV	12515811082
DAVIDOW EILEEN JILL	357 BELLEVUE RD PITTSBURGH PA	12514404003
DAVIS STEVE	2266 FAIRVALLEY CT SAN JOSE CA	12510812013
DAVIS TIMOTHY M & KERRY C	7088 APRIL WIND AVE LAS VEGAS NV	12515811033
DAWN AUDREY LEE LIVING TRUST	1511 ARIANNA LN SAN RAMON CA	12510714005
DAWN FAMILY TRUST	6904 VIA LOCANDA AVE LAS VEGAS NV	12515711013
DEAN SANDRA G	7530 SISK RD LAS VEGAS NV	12514303010
DEERY ROBIN R	9017 TOWNBRIDGE AVE LAS VEGAS NV	12510816009
DEFENDINI EDUARDO & EDEN J F	8229 BAY COLONY ST LAS VEGAS NV	12510722007
DEGNER DENNIS T & PAULA A FAM TR	6880 APRIL WIND AVE LAS VEGAS NV	12515810011
DEIRO G RDBERT & JOAN M	7007 WHISPERING SANDS DR LAS VEGAS NV	12515602010
DEJESUS MERCEDITA L	4306 BRITTANY TRAIL DR CHAMPAIGN IL	12511305001
DELFANTE 1997 TRUST	9389 VERDE WY LAS VEGAS NV	12514210005
DELFANTE SHERIE LIVING TRUST	6770 FARM RD LAS VEGAS NV	12515608005
DELFANTE SHERIE LIVING TRUST	6770 FARM RD LAS VEGAS NV	12514201010
DELIN JOYCE M LIVING TRUST	6895 KELP LEDGE CT LAS VEGAS NV	12515810057
DELL ROBERT S & KAREN A	7220 BACHELORS BUTTON DR LAS VEGAS NV	12515211021
DELONG FAMILY TRUST	7505 VIA DEL MAR ST LAS VEGAS NV	12515712020
DEMARCO FAMILY TRUST	8129 LEATHER HARNESS ST LAS VEGAS NV	12511411025
DENARD ANTHONY	P O BOX 364610 NO LAS VEGAS NV	12510812056
DEPEW MARK A & MARSHA L REV TR	6909 CLEWISTON AVE LAS VEGAS NV	12510817015
DERELLA JAMES R & MARY ANN	2 LOGAN LN SUSSEX NJ	12510815006
DEVRIES MARK & LOUISE	7370 SOLAR AVE LAS VEGAS NV	12515402013
DEWITTE GREGORY G & ANDREA M	8075 LEATHER HARNESS ST LAS VEGAS NV	12511410015
DHILLON SUDEEP S & ROOP K	11748 CREEK BLUFF DR POWAY CA	12510812109
DIAZ ANTHONY	6440 SKY POINTE DR #140-424 LAS VEGAS NV	12515711025
DICKENS CLARENCE H & L M JT TR	7610 LEYBOURNE CT LAS VEGAS NV	12515211015
DICKIE GORDON S	8012 CHURCH STEEPLE ST LAS VEGAS NV	12511411002
DIEP GIAI	6651 RUNNING TROUT AVE LAS VEGAS NV	12511310027
DIGIACOMO JESSE	8305 CELINA HILLS ST LAS VEGAS NV	12510717014
DILLER MATTHEW B & STEFANIE	7372 STRUTTING SILVER CT LAS VEGAS NV	12510812037

Report of All Selected Parcels**Case Number:** MOD-41437**Printed On:** Thu: June 2, 2011

<u>Owner</u>	<u>Address</u>	<u>Parcel Number</u>
DINICOLA RICHARD S & SHELLEY S	7270 SOLAR AVE LAS VEGAS NV	12515403012
DIPPNER ROBERT F & MARE E	6340 FARM RD LAS VEGAS NV	12510812002
DIXON FAMILY TRUST	7631 CHRISTIAN CIR LAS VEGAS NV	12514210008
DIXON KIMBERLY D	7128 ESTRELLA DE MAR AVE LAS VEGAS NV	12510812022
DIXON LIONEL B & RUTH F	7220 LAKE FARM AVE LAS VEGAS NV	12515311063
DIZON LANI	6904 VIA BELLA LUND LAS VEGAS NV	12515711009
DODGE D ANDREW & KAREN L FAM TR	307 CHATTERSON DR RALEIGH NC	12510812095
DOMAHOSKI PETER A	6616 WATER CROSSING AVE LAS VEGAS NV	12511411018
DOMZ LINNEA	8209 BAY DUNES ST LAS VEGAS NV	12510716007
DONEGAN DANIEL A & YING	3400 PLANTATION RIVER DR BOISE ID	12514201004
DOTTERO RALPH A & BERNADETTE M	7289 OLSEN FARM ST LAS VEGAS NV	12515810032
DOUGLAS ELBA I	7321 SHALLOWFORD AVE LAS VEGAS NV	12516311044
DOWELL MICHELE L FAMILY TRUST	6576 RACEL ST LAS VEGAS NV	12511305006
DRAKE ERIK A & STACIE L	7293 OLSEN FARM ST LAS VEGAS NV	12515810033
DREDD JOHNNY & JEANETTE Y	11143 HILLSIDE RD RANCHO CUCAMONGA CA	12510815001
DRONEK-PACEY MARGO REV LIV TR	7265 N TORREY PINES DR LAS VEGAS NV	12514406006
DRUMRIGHT REBECCA G	4951 LINDSEY DR BROOMFIELD CO	12511310001
DRZAL FAMILY TRUST	8168 IMEPRIAL LAKES ST LAS VEGAS NV	12510815005
DUARTE CINDY A & JAMES T	6915 MAY BASKET AVE LAS VEGAS NV	12515810030
DUFFNEY CRAIG & JANE	7209 GRAN PARADISO DR LAS VEGAS NV	12510316010
DULMAGE GENE E & SALLY A	6985 DONALD NELSON AVE LAS VEGAS NV	12515607001
DUREKAS TY S	133 MONACO DR REDWOOD CITY CA	12510812023
DURELL WILLIAM & JANET FAM TR	7509 VIA FIORENTINO ST LAS VEGAS NV	12515712023
DWORIN JASON R	5720 TURKEY LN LAS VEGAS NV	12510814012
DYKE DAVID B & SYLVIA	7777 N TORREY PINES DR LAS VEGAS NV	12514203005
EADIE FAMILY TRUST	6887 APRIL WIND AVE LAS VEGAS NV	12515810076
EAGLE RANCH 3 L L C	801 S RANCHO DR #E-4 LAS VEGAS NV	12514110007
EAGLE RANCH 3 L L C	801 S RANCHO DR #E-4 LAS VEGAS NV	12514110008
EAGLE RANCH 3 L L C	801 S RANCHO DR #E-4 LAS VEGAS NV	12514110017
EAGLE RANCH 3 L L C	801 S RANCHO DR #E-4 LAS VEGAS NV	12514110005
EAGLE RANCH 3 L L C	801 S RANCHO DR #E-4 LAS VEGAS NV	12514110012
EAGLE RANCH 3 L L C	801 S RANCHO DR #E-4 LAS VEGAS NV	12514110018

Report of All Selected Parcels**Case Number:** MOD-41437**Printed On:** Thu: June 2, 2011

<u>Owner</u>	<u>Address</u>	<u>Parcel Number</u>
EAGLE RANCH 3 L L C	801 S RANCHO DR #E-4 LAS VEGAS NV	12514110016
EAGLE RANCH HOMEOWNERS ASSN	%THOROUGHFBREAD MGT 2555 W CHEYENNE AVE NO LAS VEGAS NV	12514110026
EAGLE RANCH HOMEOWNERS ASSN	%THOROUGHFBRED MGT 2555 W CHEYENNE AVE NO LAS VEGAS NV	12514110027
ECKLES SUSAN E	1356 S W 11TH ST BOCA RATON FL	12514101005
EDDY JOHN D & HAILEY	6808 VILLA COSTA BELLA AVE LAS VEGAS NV	12515608007
EDDY JOHN DWIGHT & HAILEY	6808 VIA COSTA BELLA AVE LAS VEGAS NV	12515712016
EDWARDS L A & A	6912 APRIL WIND AVE LAS VEGAS NV	12515810003
EL-ARISS HASSAN	2527 SANTA ANA AVE COSTA MESA CA	12510814027
ELARISS SAMER	2527 SANTA ANA COSTA MESA CA	12510814021
ELLIANO FAMILY LIVING TRUST	5804 MENDOZA CT LAS VEGAS NV	12515211023
ELLIGAN JANICE R	8232 IMPERIAL LAKES ST LAS VEGAS NV	12510716018
ELSOM LAWRENCE C & KEIKO K	6907 KELP LEDGE CT LAS VEGAS NV	12515810054
EMENS MARIE	6900 APRIL WIND AVE LAS VEGAS NV	12515810006
EMERSON TRUST	7176 GRAN PARADISO DR LAS VEGAS NV	12510316082
ENGLISH PAMELA E	6919 APRIL WIND AVE LAS VEGAS NV	12515810068
ERICKSON DALE P & JUDITH A	7032 ESTRELLA DE MAR AVE LAS VEGAS NV	12510812030
ERICKSON DALE P & JUDITH A	7100 VIA LOCANDA AVE LAS VEGAS NV	12515710003
EVANGELISTA A RON & GALINA	7221 REAL QUIET DR LAS VEGAS NV	12515212030
EVANS PAMELA S	8329 IMPERIAL LAKE ST LAS VEGAS NV	12510714018
EVANS VICTORIA TRUST	286 NEW RIVER CIR HENDERSON NV	12515313005
EWING RICHARD D & SHANA-LEE F	6888 KELP LEDGE CT LAS VEGAS NV	12515810048
FABRE BRETT M	6617 GOLDEN BIT AVE LAS VEGAS NV	12511411055
FALCONE S VICTOR & ROBERTA L	6538 GRAND STAND AVE LAS VEGAS NV	12511411049
FANTASY TRUST	7210 REAL QUIET DR LAS VEGAS NV	12515212007
FARIA ROBERT & DEBRA	7255 N TENAYA WY LAS VEGAS NV	12515405008
FARMER DWIGHT F	7293 SEA ANCHOR CT LAS VEGAS NV	12515811070
FARZINPOUR BAHIEH JINA	848 LAKESHORE DR REDWOOD CA	12510812016
FASULO VINCENZINA	8112 IMPERIAL LAKES ST LAS VEGAS NV	12510817020
FEDERAL HOME LOAN MORTGAGE CORP	3476 STATEVIEW BLVD FORT MILL SC	12510812070
FEDERAL NATIONAL MORTGAGE ASSN	400 COUNTRYWIDE WY SV-35 SIMI VALLEY CA	12510812042
FELIX EDWARD S & JUANITO P	8240 CELINA HILLS ST LAS VEGAS NV	12510717037
FERNANDEZ FAUSTINO & GUADALUPE	7245 SOLAR AVE LAS VEGAS NV	12515405005

Report of All Selected Parcels**Case Number:** MOD-41437**Printed On:** Thu: June 2, 2011

<u>Owner</u>	<u>Address</u>	<u>Parcel Number</u>
FERRARO PHILLIP & LEONA	6125 DESERT HAVEN RD LAS VEGAS NV	12510717016
FETTY ANNA LIVING TRUST	7230 SANDY PLAINS AVE LAS VEGAS NV	12515313029
FIELDS GRACE D TRUST	8132 WALDEN LAKE ST LAS VEGAS NV	12510818012
FIERRO JUDITH A TRUST	7531 N TORREY PINES DR LAS VEGAS NV	12514303009
FIGUEROA JESUS R	8261 BAY COLONY ST LAS VEGAS NV	12510722003
FINLEY BARBARA JEAN	7116 VIA CAMPANILE AVE LAS VEGAS NV	12515710033
FIORANTINO MARK H & KRISTAL A	6899 KELP LEDGE CT LAS VEGAS NV	12515810056
FISHER STEVEN G & KARENA	6000 W OAKLEY BLVD LAS VEGAS NV	12515710025
FISK FAMILY TRUST	7285 SOLAR AVE LAS VEGAS NV	12515405002
FITZGERLAD SUSAN C	6812 VIA COSTA BELLA AVE LAS VEGAS NV	12515712017
FLADELAND LANNIE & PENNY K ETAL	123 W RIVERBEND RD CASPER WY	12510814013
FLAIR SYSTEMS	2251 N RAMPART BLVD #193 LAS VEGAS NV	12514104001
FLEMING ROBERT B JR & CHRISTINA	6577 GOLDEN BIT AVE LAS VEGAS NV	12511411057
FLEMMER DARRELL J & APRIL D	6534 FENCE JUMPER AVE LAS VEGAS NV	12511411050
FLICK SHERRY E	7601 LEYBOURNE CT LAS VEGAS NV	12515211013
FLORES EFREN I & NORMA EDITH	7660 DESPERADO ST LAS VEGAS NV	12515606013
FLYNN THOMAS J & VERA S	8540 GRAND PALMS CIR LAS VEGAS NV	12510814002
FOLEY CAROL & CAROL D	7341 BROOK CREST DR LAS VEGAS NV	12515313008
FORBES STEPHANIE B	8212 CELINA HILLS ST LAS VEGAS NV	12510717030
FORD ASTRID B	3430 FOREST VIEW LN RENO NV	12510812006
FORKES PETER A	6857 BRIER CREEK LN LAS VEGAS NV	12510814029
FORTE JOHN A JR SEPARATE PPTY TR	6888 APRIL WIND AVE LAS VEGAS NV	12515810009
FOSTER JERRY & ANITA	6800 EL CORDOBES AVE LAS VEGAS NV	12515712026
FOSTER MARGARET M REV LIV TR	6891 MAY BASKET AVE LAS VEGAS NV	12515810024
FOTIE MICHAEL A & JENNIFER L	7101 VIA LOCANDA AVE LAS VEGAS NV	12515710012
FOUNTAIN JOHN JR	7543 N TORREY PINES DR LAS VEGAS NV	12514303007
FOUR & TWO L L C	7321 BACHELORS BUTTON DR LAS VEGAS NV	12515211006
FOUR SEASONS TRUST	7294 SEA ANCHOR CT LAS VEGAS NV	12515811073
FOX MICHELLE	8112 CELINA HILLS ST LAS VEGAS NV	12510816028
FOX SHAD C & KRISTEN	8120 CELINA HILLS ST LAS VEGAS NV	12510816030
FOX VERNON L III	7341 BACHELORS BUTTON DR LAS VEGAS NV	12515211004
FRANCISCO PASTOR T JR & EMELITA	8152 LOMA DEL RAY ST LAS VEGAS NV	12510812005

Report of All Selected Parcels**Case Number:** MOD-41437**Printed On:** Thu: June 2, 2011

<u>Owner</u>	<u>Address</u>	<u>Parcel Number</u>
FRANK STACY P	2885 RED ARROW DR LAS VEGAS NV	12510814009
FRANK WILLIAM J & TERESA L	7087 WOLF RIVERS AVE LAS VEGAS NV	12515811005
FREHNER SHAWN D & SARAH Y	7245 N TENAYA WY LAS VEGAS NV	12515405009
FREI RICHARD & GAYLIN TRUST	7808 GARDEN STREAM CT LAS VEGAS NV	12514110021
FREID FAMILY TRUST	6885 DONALD NELSON AVE LAS VEGAS NV	12515608001
FREITAS RONALD J & DONNA M	15400 WINCHESTER BLVD #50 LOS GATOS CA	12515212013
FRINS LAURETTE S	5888 MUSTANG LAS VEGAS NV	12515601001
FRISCH STEWART J & DONNA	7412 VIA SISTINA ST LAS VEGAS NV	12515710019
FRUEND KENNETH D	7354 N MONTE CRISTO WY LAS VEGAS NV	12515403007
GALATZ FAMILY L P	%N GALATZ 428 S 4TH ST LAS VEGAS NV	12514401003
GALATZ FAMILY L P	%N GALATZ 428 S 4TH ST LAS VEGAS NV	12514304004
GALATZ FAMILY L P	%N GALATZ 428 S 4TH ST LAS VEGAS NV	12514302002
GALATZ FAMILY L P	428 S 4TH ST LAS VEGAS NV	12514304002
GALATZ FAMILY L P	%N GALATZ 428 S 4TH ST LAS VEGAS NV	12514304003
GALLAGHER JONATHAN J & LYNNE M	6676 WATER CROSSING AVE LAS VEGAS NV	12511411021
GAMBLERS TRUST #1	9901 COVINGTON CROSS DR #190 LAS VEGAS NV	12514101003
GAO KE JIAN	6901 VIA LOCANDA AVE LAS VEGAS NV	12515711014
GARCIA VICTOR T	8149 LOMA DEL RAY ST LAS VEGAS NV	12510813016
GAYNOR FRANK L & SHEILA R	8132 LEATHER HARNESS ST LAS VEGAS NV	12511411026
GAZLAY MICHAEL J	7240 W SOLAR AVE LAS VEGAS NV	12515403014
GEE FAMILY TRUST	7105 VIA CAMPANILE AVE LAS VEGAS NV	12515710037
GEORGE FAMILY TRUST	7865 GARDEN STREAM CT LAS VEGAS NV	12514110002
GEORGE PAUL V	6613 GRAND STAND AVE LAS VEGAS NV	12511410021
GEORGE ROBERT & DEBBIE	8273 GRANITE MOUNTAIN LN LAS VEGAS NV	12514303011
GERMAIN JOSEPH D & CHRISTIA T	8262 SUNSET HORIZON ST LAS VEGAS NV	12511310058
GERNHART ELZO F & CARMEN L	7140 DONALD NELSON AVE LAS VEGAS NV	12515601007
GERNHART MICHAEL RAY & KELLY ANN	6585 WHISPERING SANDS DR LAS VEGAS NV	12514202006
GIBSON GREG & CHRISTY LIVING TR	6610 RACEL ST LAS VEGAS NV	12511303006
GIBSON STEPHEN W	8252 CELINA HILLS ST LAS VEGAS NV	12510717040
GIBSON STEVEN A	7278 SILVER CHARM CT LAS VEGAS NV	12515211036
GILCREASE ORCHARD FOUNDATION	P O BOX 750129 LAS VEGAS NV	12515501001
GILL JASVIR S	7005 VIA CAMPANILE AVE LAS VEGAS NV	12515711030

Report of All Selected Parcels**Case Number:** MOD-41437**Printed On:** Thu: June 2, 2011

<u>Owner</u>	<u>Address</u>	<u>Parcel Number</u>
GILLESPIE DOUGLAS C & L E REV TR	7385 SEVERENCE LN LAS VEGAS NV	12515402002
GILLOCK FAMILY TRUST	6600 VIA PROVENZA AVE LAS VEGAS NV	12514301013
GIPAYA FAMILY TRUST 1999	6925 DONALD NELSON AVE LAS VEGAS NV	12515607003
GIRARD P F & BORRE J REV LIV TR	7065 W ANN RD #130-666 LAS VEGAS NV	12514110013
GIRARDIN BENJAMIN & CHRISTINE	8188 WALDEN LAKE ST LAS VEGAS NV	12510722015
GIRLS & BOYS TOWN NEVADA	%PATTI & SGRO 300 E CHARLESTON #105 LAS VEGAS NV	12511401002
GIRLS & BOYS TOWN NEVADA	%PATTI & SGRO 300 E CHARLESTON #105 LAS VEGAS NV	12511401001
GIVENS LIVING TRUST	6118 SHENANDOAH AVE LOS ANGELES CA	12515601006
GLOYD JANET TRUST	6644 RASHELDA CT LAS VEGAS NV	12515211017
GODDARD BROD D & WESTON M	8260 CELINA HILLS ST LAS VEGAS NV	12510717042
GOLDSBORO JEROME A & SONYA D	7600 LEYBOURNE CT LAS VEGAS NV	12515211014
GOMEZ JOSEFINA C REVOCABLE TRUST	7355 N MONTE CRISTO WY LAS VEGAS NV	12515402008
GOMPERZ ROBERT J	8237 BAY COLONY ST LAS VEGAS NV	12510722006
GOODHOPE WILLIAM E & LINDA L	7345 MONTE CRISTO WY LAS VEGAS NV	12515402010
GOOTENBOER TRUST	7286 SEA BOOT CT LAS VEGAS NV	12515811083
GORDON & BRYAN INVESTMENTS L L C	%D TAYLOR 714 E HEALEY BLVD ALPINE UT	12514106012
GORDON & BRYAN INVESTMENTS L L C	%D TAYLOR 714 E HEALEY BLVD ALPINE UT	12514106014
GORDON & BRYAN INVESTMENTS L L C	%D TAYLOR 714 E HEALEY BLVD ALPINE UT	12514106013
GORDON & BRYAN INVESTMENTS L L C	%D TAYLOR 714 E HEALEY BLVD ALPINE UT	12514106015
GORDON CHERYL B	7380 N MONTE CRISTO WY LAS VEGAS NV	12515403001
GORHAM RONALD E & CYNTHIA A	6770 ROYAL STALLION CT LAS VEGAS NV	12514211009
GORIS JOHN F TRUST	7301 BACHELORS BUTTON DR LAS VEGAS NV	12515211008
GOULET GEOFFREY & RHONITA	7340 LAKE FARM AVE LAS VEGAS NV	12515311069
GOURLEY R VAUGHN & KAROL	7331 REAL QUIET DR LAS VEGAS NV	12515212026
GOWDY RICKY A & MEKALA M	7113 VIA CAMPANILE AVE LAS VEGAS NV	12515710035
GRANATH BRADFORD D & ROBIN L	5535 PATRICIAN WY WINNEMUCCA NV	12510812029
GRANDBOIS KATHY L	8133 LOMA DEL RAY ST LAS VEGAS NV	12510813012
GRANDISON PHILLIP D & TORY L	7331 BROOK CREST AVE LAS VEGAS NV	12515313007
GRASSO ROBERT M	7298 SEA ANCHOR CT LAS VEGAS NV	12515811072
GRAVEL JACK L & SHERRY A TRUST	7335 N MONTE CRISTO WY LAS VEGAS NV	12515402015
GRAYBEAL TIMOTHY & GWENDOLYNNE C	8153 LOMA DEL RAY LAS VEGAS NV	12510812087
GRECH PETER & KATHERINE	6715 RUNNING COLORS AVE LAS VEGAS NV	12511310049

Report of All Selected Parcels**Case Number:** MOD-41437**Printed On:** Thu: June 2, 2011

<u>Owner</u>	<u>Address</u>	<u>Parcel Number</u>
GREEN KARA L L C	7854 W SAHARA AVE #100 LAS VEGAS NV	12515710026
GREEN TIMOTHY F & BESSIE B	2566 OAK SPRINGS DR CHULA VISTA CA	12510716008
GREENHALGH DENNIS D & JENNIFER	208 E 2200 SOUTH KAYSVILLE UT	12515810064
GREENHEART AUGUSTA S D MIMOTO	8357 CELINA HILLS ST LAS VEGAS NV	12510717001
GREUEL ANTHONY J & LENA L	7113 SPRING BEAUTY AVE LAS VEGAS NV	12515811062
GREYSTONE NEVADA L L C	%LENNAR 2490 PASEO VERDE PKWY #120 HENDERSON NV	12514410001
GREYSTONE NEVADA L L C	%LENNAR 2490 PASEO VERDE PKWY #120 HENDERSON NV	12514410011
GREYSTONE NEVADA L L C	%LENNAR 2490 PASEO VERDE PKWY #120 HENDERSON NV	12514410007
GREYSTONE NEVADA L L C	%LENNAR 2490 PASEO VERDE PKWY #120 HENDERSON NV	12514410017
GREYSTONE NEVADA L L C	%LENNAR 2490 PASEO VERDE PKWY #120 HENDERSON NV	12514410012
GREYSTONE NEVADA L L C	%LENNAR 2490 PASEO VERDE PKWY #120 HENDERSON NV	12514410008
GREYSTONE NEVADA L L C	%LENNAR 2490 PASEO VERDE PKWY #120 HENDERSON NV	12514410002
GREYSTONE NEVADA L L C	%LENNAR 2490 PASEO VERDE PKWY #120 HENDERSON NV	12514410006
GREYSTONE NEVADA L L C	%LENNAR 2490 PASEO VERDE PKWY #120 HENDERSON NV	12514410003
GREYSTONE NEVADA L L C	%LENNAR 2490 PASEO VERDE PKWY #120 HENDERSON NV	12514410022
GREYSTONE NEVADA L L C	%LENNAR 2490 PASEO VERDE PKWY #120 HENDERSON NV	12514410015
GREYSTONE NEVADA L L C	%LENNAR 2490 PASEO VERDE PKWY #120 HENDERSON NV	12514410005
GREYSTONE NEVADA L L C	%LENNAR 2490 PASEO VERDE PKWY #120 HENDERSON NV	12514410009
GREYSTONE NEVADA L L C	%LENNAR 2490 PASEO VERDE PKWY #120 HENDERSON NV	12514410023
GREYSTONE NEVADA L L C	%LENNAR 2490 PASEO VERDE PKWY #120 HENDERSON NV	12514410020
GREYSTONE NEVADA L L C	%LENNAR 2490 PASEO VERDE PKWY #120 HENDERSON NV	12514410016
GREYSTONE NEVADA L L C	%LENNAR 2490 PASEO VERDE PKWY #120 HENDERSON NV	12514410013
GREYSTONE NEVADA L L C	%LENNAR 2490 PASEO VERDE PKWY #120 HENDERSON NV	12514410010
GREYSTONE NEVADA L L C	%LENNAR 2490 PASEO VERDE PKWY #120 HENDERSON NV	12514410026
GREYSTONE NEVADA L L C	%LENNAR 2490 PASEO VERDE PKWY #120 HENDERSON NV	12514410004
GREYSTONE NEVADA L L C	%LENNAR 2490 PASEO VERDE PKWY #120 HENDERSON NV	12514410014
GREYSTONE NEVADA L L C	%LENNAR 2490 PASEO VERDE PKWY #120 HENDERSON NV	12514410021
GREYSTONE NEVADA L L C	%LENNAR 2490 PASEO VERDE PKWY #120 HENDERSON NV	12514410019
GREYSTONE NEVADA L L C	%LENNAR 2490 PASEO VERDE PKWY #120 HENDERSON NV	12514410018
GRIFFITH MARK & NAOMA	6735 WHISPERING SANDS LAS VEGAS NV	12514201022
GRIFFITH MARK & NAOMA	6735 WHISPERING SANDS LAS VEGAS NV	12514201021
GRISAFI ANGELO J & GLORIA C	8553 GRAND STAND AVE LAS VEGAS NV	12511410002

Report of All Selected Parcels**Case Number:** MOD-41437**Printed On:** Thu: June 2, 2011

<u>Owner</u>	<u>Address</u>	<u>Parcel Number</u>
GROSS RICHARD L & PATTI A	7450 STONE LAKE ST LAS VEGAS NV	12515311011
GROVES JOHN G & JANE L	7740 TAMWORTH CT LAS VEGAS NV	12515212005
GÜBLER RANDY L & NANCY A	7413 VIA SISTINA ST LAS VEGAS NV	12515710046
GUGINO SALVATORE C & DEBORAH A	7104 VIA LOCANDA AVE LAS VEGAS NV	12515710004
GUIDENG ROMULO O & JOCELYN L	7731 VICTORY GALLUP ST LAS VEGAS NV	12515212031
GULLIFORD BRIAN	4800 E TROPICANA AVE #2039 LAS VEGAS NV	12510814014
GUNTHER FAMILY TRUST	P O BOX 750340 LAS VEGAS NV	12515811003
HADDAD JA & TIMOTHY	7113 MERCURIO AVE LAS VEGAS NV	12510812052
HALBY DANIEL W	3104 SONIA DR LAS VEGAS NV	12510717028
HALL CARRUTH & LOYCE	7360 BACHELORS BUTTON DR LAS VEGAS NV	12515211042
HALL JOHN	7104 VIA CAMPANILE AVE LAS VEGAS NV	12515710030
HALL THOMAS G & DIANE H	7000 VIA BELLA LUNA LAS VEGAS NV	12515711028
HALLAND SHAWN L & KELLEY H	7221 SILVER VALLEY ST LAS VEGAS NV	12515810039
HALLMEYER TODD W & SHARON L	7129 ESTRELLA DE MAR AVE LAS VEGAS NV	12510812093
HAMILTON FAMILY TRUST	21774 SE 282ND PL MAPLE VALLEY WA	12515811035
HAMILTON SCOTT W	P O BOX 11736 FT. WORTH TX	12514110004
HAMMER JOHN	7375 SOLAR AVE LAS VEGAS NV	12515404003
HAMMOND LARRY & MELANIE	7320 SHALLOWFORD AVE LAS VEGAS NV	12515313023
HAMPTON JANETT	6636 WATER CROSSING AVE LAS VEGAS NV	12511411019
HAN JAKE JINKYU & MICHELLE M	566 HOMEWOOD DR COPPELL TX	12510816004
HAND DANIEL K	6899 MAY BASKET AVE LAS VEGAS NV	12515810026
HANLEY JOSEPH E	7309 MOUNT KEARSARGE ST LAS VEGAS NV	12515811021
HANLEY LESLIE	7104 RIVER MEADOWS AVE LAS VEGAS NV	12510812107
HANNAH'S TRUST	8133 BAY DUNES ST LAS VEGAS NV	12510817001
HANSON ROBERTA & GEORGE H	6440 DONALD NELSON AVE LAS VEGAS NV	12514203014
HARRIS GREGORY & DIANA	7101 SPRING BEAUTY AVE LAS VEGAS NV	12515811059
HARRIS WAYNE ROY	7315 ACKERMAN AVE LAS VEGAS NV	12510406006
HARRISON NATHAN E & KIERSTEN M	6631 RUNNING TROUT AVE LAS VEGAS NV	12511310026
HARTER LARRY L & JUNE I	6891 KELP LEDGE CT LAS VEGAS NV	12515810058
HARTNETT ANDREW G & JUNE L	7500 VIA FLORENTINO ST LAS VEGAS NV	12515712010
HASELWOOD REGINA R	8332 CELINA HILLS ST LAS VEGAS NV	12510717049
HASLAM JOHN & BRENDA K	7108 VIA CAMPANILE LAS VEGAS NV	12515710031

Report of All Selected Parcels**Case Number:** MOD-41437**Printed On:** Thu: June 2, 2011

<u>Owner</u>	<u>Address</u>	<u>Parcel Number</u>
HAUX RICHARD SR	%MORE FURNITURE 4 LESS 8996 MIRAMAR DR #310 SAN DIEGO CA	12515810035
HAVERLOCK TYLER	7116 MERCURIO AVE LAS VEGAS NV	12510812142
HAYES DALE A & KAREN A TR ETAL	8959 LA MANGA AVE LAS VEGAS NV	12514101002
HAZARD JOHN R	7354 N PIONEER WY LAS VEGAS NV	12515402007
HE GLYNIS SUI JIAN	7105 RIVER MEADOWS AVE LAS VEGAS NV	12510812126
HEGLAND BOBA FETT FAMILY TRUST	6614 FENCE JUMPER AVE LAS VEGAS NV	12511411054
HENNING PAUL R & DEBRA	8345 CELINA HILLS ST LAS VEGAS NV	12510717004
HENRY DAVID J & MARLENE	7370 ELKHORN RD LAS VEGAS NV	12515404013
HENRY RALPH J LIVING TRUST	7525 N TORREY PINES DR LAS VEGAS NV	12514303008
HERBOLD DENNIS M & MILDRED H	P O BOX 533 RUPERT ID	12510716001
HERHOLD JEFFREY R & GRIZEL S	7720 TENAYA WY LAS VEGAS NV	12515601004
HERNANDEZ JUAN M	8109 LOMA DEL RAY ST LAS VEGAS NV	12510813006
HERNANDEZ LISA M	6980 FARM RD LAS VEGAS NV	12515607005
HERNANDEZ MARIA C & RUDY	8267 SUNSET HORIZON ST LAS VEGAS NV	12511310005
HESS CHERYL P REVOCABLE TR AGMT	7231 SANDY PLAINS AVE LAS VEGAS NV	12515311061
HESS GARRETT BRET & TAMMY JOANNE	6614 Hyla ROMAN AVE LAS VEGAS NV	12514110003
HIGDON MINDY L	7120 ESTRELLA DE MAR LAS VEGAS NV	12510812024
HIGGS FAMILY TRUST	7315 N MONTE CRISTO WY LAS VEGAS NV	12515402016
HIGH MARK DEVELOPMENT L L C	6620 FARM RD LAS VEGAS NV	12514212007
HIGH MARK DEVELOPMENT L L C	6620 FARM RD LAS VEGAS NV	12514212005
HIGH MARK DEVELOPMENT L L C	6620 FARM RD LAS VEGAS NV	12514212008
HIGH MARK DEVELOPMENT L L C	6620 FARM RD LAS VEGAS NV	12514212004
HIGH MARK DEVELOPMENT L L C	6620 FARM RD LAS VEGAS NV	12514204001
HIGH MARK DEVELOPMENT L L C	6620 FARM RD LAS VEGAS NV	12514212001
HIGH MARK DEVELOPMENT L L C	6620 FARM RD LAS VEGAS NV	12514212003
HIGH MARK DEVELOPMENT L L C	6620 FARM RD LAS VEGAS NV	12514212006
HIGH MARK DEVELOPMENT L L C	6620 FARM RD LAS VEGAS NV	12514212002
HIGHMARK DEVELOPMENT L L C	6620 FARM RD LAS VEGAS NV	12514201009
HILL OLIVER LEE & RITA	P O BOX 750691 LAS VEGAS NV	12515811049
HILLEARY VICENT M	7416 VIA FIORENTION ST LAS VEGAS NV	12515712009
HILLS DEAN A & KYMBERLY K	7313 MOUNT KEAR SARGE ST LAS VEGAS NV	12515811022
HIRSCHI C & C ASST PROTECTION TR	6900 VIA LOCANDA AVE LAS VEGAS NV	12515712036

Report of All Selected Parcels**Case Number:** MOD-41437**Printed On:** Thu: June 2, 2011

<u>Owner</u>	<u>Address</u>	<u>Parcel Number</u>
HOBBS DARRELL R & DIANA R	7868 GARDEN STREAM CT LAS VEGAS NV	12514110024
HOEPFNER CLAUDIA M	8320 IMPERIAL LAKES ST LAS VEGAS NV	12510714015
HOGAN PATRICIA	2975 NICHOLS ST SAN DIEGO CA	12511411011
HOGGATT KIMBERLY L	8161 LOMA DEL RAY ST LAS VEGAS NV	12510812089
HOLLENBECK ASHLEY	8414 W FARM RD #180-261 LAS VEGAS NV	12515311060
HOLLRITH JAMES W & JAN	7321 SANDY PLAINS AVE LAS VEGAS NV	12515311057
HOMES TO GO L L C	2405 INDUSTRIAL RD LAS VEGAS NV	12514105009
HOOPER CHOICE	7277 SILVER CHARM CT LAS VEGAS NV	12515211046
HOOVER THOMAS EDWARD	8240 WALDEN LAKE ST LAS VEGAS NV	12510722020
HOROWITZ JONATHAN	25502 CHISOM LANE STEVENSON RANCH CA	12510812117
HOUSTON DARRIN F & YVONNE P	7320 LAKE FARM AVE LAS VEGAS NV	12515311068
HOWELL JOHN D & FREDNA B	7001 VIA BELLA LUNA AVE LAS VEGAS NV	12515711023
HOWES G GLEN	6440 WHISPERING SANDS DR LAS VEGAS NV	12514106009
HUBER PAUL R & SHARON	7361 REAL QUIET LAS VEGAS NV	12515212024
HUFFMAN KURT TRUST	P O BOX 751450 LAS VEGAS NV	12510714014
HUG MARKLEY & SHARON	7670 CHRISTIAN CIR LAS VEGAS NV	12514210004
HUGHES T & T TRUST	7304 AFTERNOON ST LAS VEGAS NV	12515810016
HUMBLE AARON R & TRACEY L	8145 LOMA DEL RAY ST LAS VEGAS NV	12510813015
HUMMEL RANDALL J & STACIE L	7780 SISK RD LAS VEGAS NV	12514203001
HUNTINGTON RON S	6852 BRIER CREEK LN LAS VEGAS NV	12510814010
HURLBUT HAROLD L & E M FAM TR	7161 FAIRWIND ACRES PL LAS VEGAS NV	12510316084
HURLESS LIVING TRUST	7065 W ANN RD #130-660 LAS VEGAS NV	12515811036
HUTSON LARRY L & SUZANNE R	6879 APRIL WIND AVE LAS VEGAS NV	12515810078
ICHIYAMA RIKIO TRUST	98-115 NAALII PL AIEA HI	12510812025
IDEHARA GEORGE & SHANNON	7305 MOUNT KEARSARGE ST LAS VEGAS NV	12515811020
ILGENFRITZ PAUL & LAURALEE	8057 LOMA DEL RAY ST LAS VEGAS NV	12510813002
IMPALLARIA LYNNMARY F & J J	6805 VIA LOCANDA AVE LAS VEGAS NV	12515712004
INCHAURIGA JOSE	8316 CELINA HILLS ST LAS VEGAS NV	12510717045
INTRAWAAT SANON	6271 TUCKAWAY COVE AVE LAS VEGAS NV	12515603014
INTRAWAAT SANON	6271 TUCKAWAY COVE AVE LAS VEGAS NV	12515603016
INTRAWAAT SANON	6271 TUCKAWAY COVE AVE LAS VEGAS NV	12515603013
INTRAWAAT SANON	6271 TUCKAWAY COVE AVE LAS VEGAS NV	12515603015

Report of All Selected ParcelsCase Number: MOD-41437Printed On: Thu: June 2, 2011

<u>Owner</u>	<u>Address</u>	<u>Parcel Number</u>
IORIO EDNA B	3681 LYNNDALE CRESCENT BURNABY BC VSA 355 CANADA	12510817006
IRVING RONALD S & JANICE L	362 LEANDRA LN EAGLE POINT OR	12511310036
ISERNHAGEN LISA A	7508 VIA DEL MAR ST LAS VEGAS NV	12515712022
ISHIHARA IVAN-LEE K	6525 WHISPERING SANDS DR LAS VEGAS NV	12514202003
ISRAEL BRANDON E & TIFFANY	7120 APRIL WIND AVE LAS VEGAS NV	12515811025
IZZO JOHN FAMILY TRUST	7516 VIA FIORENTINO ST LAS VEGAS NV	12515712014
J G N N TRUST	7185 DONALD NELSON AVE LAS VEGAS NV	12515605001
J H L V CELINA HILLS L L C	1904 PASEO LA PAZ POMONA CA	12510816013
J J R A Y L L C	2646 GRAND AVE #1 BILLINGS MT	12510713008
JACKSON CHARLES E & PAULINE E	6895 MAY BASKET ST LAS VEGAS NV	12515810025
JACKSON EASTYE JAMES & AUDREY H	7500 STONE LAKE ST LAS VEGAS NV	12515311010
JACKSON MICHAEL E & LEORNESE K	7297 MOUNT KEARSARGE ST LAS VEGAS NV	12515811018
JAIMES DELFINO & MARGARITA	6655 WHISPERING SANDS DR LAS VEGAS NV	12514201020
JAMES ARAM B	832 LOS ROBLES AVE PALO ALTO CA	12510812057
JAMISON FAMILY TRUST	%E JAMISON 8965 FISHER AVE LAS VEGAS NV	12510813014
JEFFERSON RICHARD	8183 LEATHER HARNESS ST LAS VEGAS NV	12511411022
JENKINS JUDITH A	6836 BRIER CREEK LN LAS VEGAS NV	12510814008
JEONG MIN SEOP	8309 BAY DUNES ST LAS VEGAS NV	12510714007
JHUN BRANDON	7241 BROOK CREST AVE LAS VEGAS NV	12515313002
JIU JANNE	7741 TAMWORTH CT LAS VEGAS NV	12515212006
JLELATI ABED A	12083 HARVEST AVE NORWALK CA	12510814004
JOHNS GAY ANN LIVING TRUST	7184 GRAN PARADISO DR LAS VEGAS NV	12510316080
JOHNS LARRY C & MARY L	7404 VIA FIORENTINO ST LAS VEGAS NV	12515712006
JOHNSON AARON & TIFFANY	1417 N MAGNOLIA AVE OCALA FL	12510717008
JOHNSON CAREY R TRUST	8208 CELINA HILLS ST LAS VEGAS NV	12510717029
JOHNSON MARK L & TRACY L	7221 SANDY PLAINS AVE LAS VEGAS NV	12515311062
JOHNSON MARK O & LESA H	16300 NOBLE POINTE DR ANCHORAGE AK	12510716008
JOHNSON RANDALL & L FAM LIV TR	16 GROVESIDE DR ALISO VIEJO CA	12510814003
JOHNSON WILLIAM & YVONNE C	7301 BROOK CREST AVE LAS VEGAS NV	12515313004
JOHNSTON RICHARD D & SALLY J	7260 SOLAR AVE LAS VEGAS NV	12515403013
JOLIAT STEVE A	7002 COVE LINKS AVE LAS VEGAS NV	12510722030
JOMPHE JEAN-FRANCOIS	6440 SKY POINTE DR #140 P M B 349 LAS VEGAS NV	12515811078

Report of All Selected Parcels**Case Number:** MOD-41437**Printed On:** Thu: June 2, 2011

<u>Owner</u>	<u>Address</u>	<u>Parcel Number</u>
JONES EDWARD V & CAROL	6812 VIA LOCANDA AVE LAS VEGAS NV	12515712035
JONES ELLIOTT M	6155 LOYAL ROYAL CT LAS VEGAS NV	12511411014
JONES JERRY J & KELLIE K	7240 N SISK RD LAS VEGAS NV	12514406007
JONES KENNETH L & MELINDA A	7254 SILVER CHARM CT LAS VEGAS NV	12515211030
JONES STACY LIVING TRUST	2126 N CLIFF ROSE CIR CEDAR CITY UT	12515710053
JORDAN FAMILY TRUST	2944 CHANNEL ROCK DR LAS VEGAS NV	12515811016
JUNG SAMMY & MYEUNG	8216 IMPERIAL LAKES ST LAS VEGAS NV	12510716014
KALLAL JEFFREY G & CHERYL REV TR	6440 SKY POINTE DR #140-454 LAS VEGAS NV	12515811011
KANJOR CARL E JR	8129 BAY DUNES ST LAS VEGAS NV	12510817002
KAO YIN JAMES & WEI WEI LING	276 PUESTA DEL SOL EL PASO TX	12515710036
KAUD ISAM G	6808 VIA LOCANDA AVE LAS VEGAS NV	12515712034
KARAS TERRY A & KATHRYN L	7116 APRIL WIND AVE LAS VEGAS NV	12515811026
KARIM RAZA U	8108 IMPERIAL LAKES ST LAS VEGAS NV	12510817019
KAWAKAMI CHRISTOPHER T & PAUL M	7140 RIVER MEADOWS AVE LAS VEGAS NV	12510812116
KECK ROBERT W & ETHEL F LIV TR	6721 HYL A ROMAN AVE LAS VEGAS NV	12514110015
KEENE GERALD E & EMILY L	7630 CHRISTIAN CIR LAS VEGAS NV	12514210002
KELLE LILLIAN ETAL	7025 VIA LOCANDA AVE LAS VEGAS NV	12515710014
KELLEY JAMES & GRACE TRUST	6905 CLEWISTON AVE LAS VEGAS NV	12510817016
KEMP LIVING TRUST	%T & L KEMP 7300 BACHELOR BUTTON DR LAS VEGAS NV	12515211038
KEMPA STEPHEN F	6884 APRIL WIND AVE LAS VEGAS NV	12515810010
KENDALL HOWARD H & MARIA N	7310 SHALLOWFORD AVE LAS VEGAS NV	12515313024
KENNESON FAMILY TRUST	7220 SANDY PLAINS AVE LAS VEGAS NV	12515313028
KENNINGTON DEVELOPMENT L L C	%S KENNINGTON 7260 W AZURE DR #140-207 LAS VEGAS NV	12515606011
KENNINGTON DEVELOPMENT L L C	7260 W AZURE DR #140-207 LAS VEGAS NV	12515603020
KENNINGTON DEVELOPMENT L L C	%M/M S KENNINGTON 7260 W AZURE DR #140-207 LAS VEGAS NV	12515602014
KENNINGTON DEVELOPMENT L L C	%S KENNINGTON 7260 W AZURE DR #140-207 LAS VEGAS NV	12515606014
KENNINGTON DEVELOPMENT L L C	%M/M S KENNINGTON 7260 W AZURE DR #140-207 LAS VEGAS NV	12515602013
KENNINGTON DEVELOPMENT L L C	7260 W AZURE DR #140-207 LAS VEGAS NV	12515603018
KENNINGTON DEVELOPMENT L L C	7260 W AZURE DR #140-207 LAS VEGAS NV	12515602009
KENNINGTON DEVELOPMENT L L C	7260 W AZURE DR #140-207 LAS VEGAS NV	12515603017
KENNINGTON DEVELOPMENT L L C	7260 W AZURE DR #140-207 LAS VEGAS NV	12515603019
KENNINGTON FAMILY TRUST	7260 W AZURE DR #140-207 LAS VEGAS NV	12515606012

Report of All Selected Parcels**Case Number:** MOD-41437**Printed On:** Thu: June 2, 2011

<u>Owner</u>	<u>Address</u>	<u>Parcel Number</u>
KESEK JULIE REVOCABLE LIVING TR	8169 BAY DUNES ST LAS VEGAS NV	12510718010
KETTMANN JOHN L & DEBRA S	8161 BAY COLONY ST LAS VEGAS NV	12510818002
KHAN ASSET PROTECTION TRUST	7619 VICTORY GALLUP ST LAS VEGAS NV	12515211019
KIEFER ARTHUR S & KATHLEEN C	9601 WILDFIRE CIR LINCOLN NE	12515811064
KIENA THERESA M	8137 LOMA DEL RAY ST LAS VEGAS NV	12510813013
KIENZLE DAVID	7221 SHALLOWFORD AVE LAS VEGAS NV	12515313027
KILGORE SHANE R & JULI A	8228 CELINA HILLS ST LAS VEGAS NV	12510717034
KILTON JOAN M & TODD	6928 LARGO MAR AVE LAS VEGAS NV	12510714003
KIM HWAN Y & MYUNG-JA	8140 WALDEN LAKE ST LAS VEGAS NV	12510818013
KIMBERLEY PROPERTIES L L C	%M & N HYSON 2020 GOLDRING AVE #402 LAS VEGAS NV	12510316088
KINDER HEATHER	8093 LEATHER HARNESS ST LAS VEGAS NV	12511410014
KING WILLIAM SCOTT & WILLIAM B	8136 LOMA DEL RAY ST LAS VEGAS NV	12510812009
KISER JOHN W III & VICKY L	7605 RIO VISTA ST LAS VEGAS NV	12515606010
KISHNER 1989 TRUST	8861 W SAHARA AVE #220 LAS VEGAS NV	12515811001
KLEINPELL JAMES A & GERALDINE W	4235 MIRAMAR DR HACIENDA HEIGHTS CA	12510818011
KLUSMEYER TERRY R & CHRISTINE B	6730 ROYAL STALLION CT LAS VEGAS NV	12514211007
KNUDSEN LEIF & KIMBERLY	N7344 LURWOOD DR WHITEWATER WI	12515810067
KOERWITZ JAMES T & NICOLE	7275 SOLAR AVE LAS VEGAS NV	12515405003
KOHN DENNIS F REVOCABLE LIV TR	8164 WALDEN LAKE ST LAS VEGAS NV	12510818018
KORKIDAS DARLENE M	7290 ELKHORN RD LAS VEGAS NV	12515405015
KORNICHUK ANTHONY	7008 ESTRELLA DE MAR AVE LAS VEGAS NV	12510812035
KOSKA RON SEPARATE PROPERTY TR	8169 BAY COLONY ST LAS VEGAS NV	12510818001
KOTZ RYAN L	8017 LOMA DEL RAY ST LAS VEGAS NV	12510812063
KOZLOWSKI TOD & ALLEISHA	8320 RIDGE RUNNER ST LAS VEGAS NV	12511310025
KRAFT JOHN H & CAPREE	6554 FENCE JUMPER AVE LAS VEGAS NV	12511411051
KRAMER LAWRENCE	P O BOX 750400 LAS VEGAS NV	12515811002
KRAMER LEE F & JOAN L	7116 SPRING BEAUTY AVE LAS VEGAS NV	12515811047
KRAMER LOUIS F	8221 SILVER CATFISH ST LAS VEGAS NV	12511310035
KRAMER ROGER G & LEANN A	8341 SILVER CATFISH ST LAS VEGAS NV	12511310041
KRAUJALIS MARK A	8209 CELINA HILLS ST LAS VEGAS NV	12510717027
KRAUSS MARK	7008 VIA LOCANDA AVE LAS VEGAS NV	12515711020
KREBS PHILIP C	9806 HAVILAND CT FAIRFAX VA	12510816016

Report of All Selected Parcels**Case Number:** MOD-41437**Printed On:** Thu: June 2, 2011

<u>Owner</u>	<u>Address</u>	<u>Parcel Number</u>
KRUPA RICHARD SR & ARLENE REV TR	6575 FENCE JUMPER AVE LAS VEGAS NV	12511411046
KRYGSMAN PARRIS	8333 CELINA HILLS ST LAS VEGAS NV	12510717007
KUEPPER DANIEL MARK & CRISTIE L	8309 CELINA HILLS ST LAS VEGAS NV	12510717013
KUO I-CHENG	8249 CELINA HILLS ST LAS VEGAS NV	12510717017
KURTH ROBERT O & LAURA L	6220 BRENT LN LAS VEGAS NV	12510714012
KUSHNER STEVEN G REVOCABLE TRUST	8280 WALDEN LAKE ST LAS VEGAS NV	12510722025
KYNASTON ANDREW L & AMELIA R	7105 SPRING BEAUTY AVE LAS VEGAS NV	12515811060
L A & M M LIVING TRUST	P O BOX 751393 LAS VEGAS NV	12514404004
L T FAMILY TRUST	7600 PLEASANT COLONY CT LAS VEGAS NV	12515210018
LADNER TIMOTHY J	7416 VIA SISTINA ST LAS VEGAS NV	12515710020
LAMB JERY R	6556 WATER CROSSING AVE LAS VEGAS NV	12511411015
LAMMERT ROBERT A & JUDITH M	7091 APRIL WIND AVE LAS VEGAS NV	12515811039
LAMONICA FRANK & LAURA	6615 FENCE JUMPER AVE LAS VEGAS NV	12511411044
LAMPERT ROGER M & LORI J	6804 VIA LOCANDA AVE LAS VEGAS NV	12515712033
LAMPLIGHT ESTATES CENTENNIAL HOA	%DCM 5550 PAINTED MIRAGE RD #120 LAS VEGAS NV	12515211047
LANGAGER PHILLIP A & RHONDA E	7221 BACHELORS BUTTON DR LAS VEGAS NV	12515211010
LAPOINTE HAROLD G & CHOL S	6750 ROYAL STALLION CT LAS VEGAS NV	12514211008
LARKIN CHRISTOPHER J & MARIA I	7417 VIA SISTINA ST LAS VEGAS NV	12515710045
LARSEN JAY M & LANA REV LIV TR	6579 WATER CROSSING AVE LAS VEGAS NV	12511411032
LASHLEY PENNY IRENE LIVING TRUST	8057 LEATHER HARNESS ST LAS VEGAS NV	12511410016
LATONIO BENJAMIN V & ENRIQUETA P	185 MT ADAMS CIR VACAVILLE CA	12515211031
LATONIO ENRIQUETA P & BENJAMIN V	185 MT ADAMS CIR VACAVILLE CA	12515211037
LAUGHERY GARY D & JUDY A	7140 FAIRWIND ACRES PL LAS VEGAS NV	12510713006
LAVERGNE APRIL L	7660 SIESTA GRANDE AVE LAS VEGAS NV	12510817010
LE EVON	9118 NE 13TH ST VANCOUVER WA	12510812133
LEACH ANTHONY C & STACI L	8302 SUNSET HORIZON ST LAS VEGAS NV	12511310056
LEANO RICARDO M	6899 GOOSE RIVER AVE LAS VEGAS NV	12515810044
LEANY FAMILY TRUST	7267 SILVER CHARM CT LAS VEGAS NV	12515211045
LEAVITT LUCAS M	6565 WHISPERING SANDS DR LAS VEGAS NV	12514202008
LEAVITT MARCUS A	6555 WHISPERING SANDS DR LAS VEGAS NV	12514202009
LEAVITT SCOTT & SHANA	6908 VIA BELLA LUNA AVE LAS VEGAS NV	12515711008
LEE ALSON Y ETAL	P O BOX 191743 SAN FRANCISCO CA	12510812015

Report of All Selected Parcels**Case Number:** MOD-41437**Printed On:** Thu: June 2, 2011

<u>Owner</u>	<u>Address</u>	<u>Parcel Number</u>
LEE DANIEL K & JEANNE JUN YEE	6809 VIA VELLA LUNA AVE LAS VEGAS NV	12515712031
LEE HARRY	8125 BAY DUNES ST LAS VEGAS NV	12510817003
LEE RUSSELL D & LAURA L	7021 VIA CAMPANILE AVE LAS VEGAS NV	12515710042
LEE STEPHEN R & ROBYN	8328 CELINA HILLS ST LAS VEGAS NV	12510717048
LEE YOUNG	8065 CELINA HILLS ST LAS VEGAS NV	12510816015
LEFFLER DENNIS & PAMELA	5949 CASA CORONADO AVE LAS VEGAS NV	12510814019
LEGERE WILLIAM J & MARILYN C	7009 VIA LOCANDA AVE LAS VEGAS NV	12515711019
LESNAK LAWRENCE A & LILLIAN Y	9155 E STAR HILL TRL LONE TREE CO	12515711027
LEVY RICHARD A & NORA N	6908 KELP LEDGE CT LAS VEGAS NV	12515810053
LEWIS JAMES R & ANDREA T REV TR	7275 N TORREY PINES DR LAS VEGAS NV	12514406005
LEWIS WILLIAM DENNIS & DENISE P	6736 RAINSTORM RIDGE AVE LAS VEGAS NV	12511310053
LEY LIVING TRUST	7262 SILVER CHARM CT LAS VEGAS NV	12515211032
LICARI JOSEPH P S & SHARON S	6891 APRIL WIND AVE LAS VEGAS NV	12515810075
LIGHTEN TREVOR J	7013 MERCURIO AVE LAS VEGAS NV	12510812047
LIM FAY MAE	2200 63RD ST N E MINOT ND	12510714013
LIMB JOHN & ROSE	%M/M J LIMB TRS 6960 FARM RD LAS VEGAS NV	12515607008
LINSENBARDT SHARON & SHARON G	2305 E SAHARA AVE #B LAS VEGAS NV	12510407006
LINSENBARDT SHARON G	2305 E SAHARA AVE #B LAS VEGAS NV	12510407004
LINSENBARDT SHARON G	2305 E SAHARA AVE #B LAS VEGAS NV	12510407003
LINSENBARDT SHARON G	2305 E SAHARA AVE #B LAS VEGAS NV	12510407005
LISICKI EDWARD R & MARIANN P	2805 RED ROCK ST LAS VEGAS NV	12510722023
LISTMAN JEFFREY L & CLEO D	8101 BAY DUNES ST LAS VEGAS NV	12510817009
LISTON JOHN R & SOMSAVAI K	6574 FENCE JUMPER AVE LAS VEGAS NV	12511411052
LITTLE BRUCE W & NANCY M TRUST	6900 MAY BASKET AVE LAS VEGAS NV	12515810063
LITTLE WAYNE B & DANA M	7285 N TORREY PINES DR LAS VEGAS NV	12514406002
LITTMAN JERRY M & NANCY E	6887 MAY BASKET AVE LAS VEGAS NV	12515810023
LLEWELLYN MAXINE	7213 RAINCLOUD DR LAS VEGAS NV	12510722005
LOCKER MARTIN	6741 HYLA ROMAN AVE LAS VEGAS NV	12514110014
LOGAN CHARLES R	6576 WATER CROSSING AVE LAS VEGAS NV	12511411016
LONERGAN JOHN GREGORY 1995 TRUST	7012 VIA LOCANDA AVE LAS VEGAS NV	12515710018
LONEY FAMILY TRUST	7711 VICTORY GALLUP ST LAS VEGAS NV	12515212032
LONG FRED & TINA TRUST	7321 BROOK CREST AVE LAS VEGAS NV	12515313006

Report of All Selected Parcels**Case Number:** MOD-41437**Printed On:** Thu: June 2, 2011

<u>Owner</u>	<u>Address</u>	<u>Parcel Number</u>
LONG MARK P	15 JENNINGS LN ATHERTON CA	12515711006
LORIA IRWIN & MARLY	3587 FAIR BLUFF ST LAS VEGAS NV	12510717023
LORUSSO LEONARD & MELISSA	7108 VIA LOCANDA LAS VEGAS NV	12515710005
LOUPEE CHASE & MICHELE	6653 GRAND STAND AVE LAS VEGAS NV	12511410019
LOVELADY JASON C & WENDY J	7112 ESTRELLA DE MAR AVE LAS VEGAS NV	12510812026
LOVERUD KARIN	7512 VIA FIORENTINO ST LAS VEGAS NV	12515712013
LOWE SHELTON JR	6557 GOLDEN BIT AVE LAS VEGAS NV	12511411058
LOWENSTEIN FAMILY TRUST	7017 VIA LOCANDA AVE LAS VEGAS NV	12515710016
LOZANO ANTHONY W & AMANDA E	6539 WATER CROSSING LAS VEGAS NV	12511411034
LUCIANO ANTHONY & MARLA	6670 FARM RD LAS VEGAS NV	12514201012
LUNT ROBERT & JODY FAMILY TRUST	6903 GOOSE RIVER AVE LAS VEGAS NV	12515810043
LUTZ HEATHER & ROBERT	8242 SUNSET HORIZON ST LAS VEGAS NV	12511310059
MACFARLANE JAMES L & CHERYL	6538 GOLDEN BIT AVE LAS VEGAS NV	12511411035
MACHUCA JOSE A	7101 RIVER MEADOWS AVE LAS VEGAS NV	12510812127
MACIEL RAUL G	7325 ACKERMAN AVE LAS VEGAS NV	12510406008
MACPHERSON CAROL C	8220 IMPERIAL LAKES ST LAS VEGAS NV	12510716015
MAGPANTAY ERNIE & NANETTE M	26822 PEPPER TREE DR VALENCIA CA	12510817005
MAGUINNESS THOMAS S & ELIZABETH	7504 VIA SIGNORELLI LAS VEGAS NV	12515711007
MAHROU BEHZAD & REBECCA	7296 OLSEN FARM ST LAS VEGAS NV	12515810037
MAIER MICHAEL G	P O BOX 750178 LAS VEGAS NV	12515810061
MAINOR CAROL & JULIUS	7113 VIA LOCANDA AVE LAS VEGAS NV	12515710009
MANION PAUL J	258 BUCKSKIN ST HENDERSON NV	12510717036
MANKE MARTIN M & JOLENE J	8288 SILVER CATFISH ST LAS VEGAS NV	12511310029
MANLEY AKIL H	8225 BAY DUNES ST LAS VEGAS NV	12510716003
MANN FAMILY TRUST	8173 BAY DUNES ST LAS VEGAS NV	12510716009
MANN PHILLIP	8069 CELINA HILLS ST LAS VEGAS NV	12510816014
MANN PHILLIP M	P O BOX 61857 BOULDER CITY NV	12510812028
MANSFIELD AL & DOROTHY	1624 HOLDEN RD PENTICTION BC V2A 8M9 CANADA	12515712032
MANTERIS ARTHUR N	227 HALLETT COVE CT BOULDER CITY NV	12515601002
MANTHEY JEFF & SHANA	7285 MOUNT KEARSARGE ST LAS VEGAS NV	12515811015
MAR WELLINGTON & CHRISTINA	1084 IBERIS CT SUNNY VILLE CA	12515311055
MARCOS KEITH B & KIERSTEN H	7513 VIA DEL MAR ST LAS VEGAS NV	12515712018

Report of All Selected Parcels**Case Number:** MOD-41437**Printed On:** Thu: June 2, 2011

<u>Owner</u>	<u>Address</u>	<u>Parcel Number</u>
MARLOWE NORMA TRUST	7316 AFTERNOON ST LAS VEGAS NV	12515810013
MARSEK FAMILY TRUST	8301 BAY DUNES ST LAS VEGAS NV	12510714009
MARTIN TOBE & DAWN	7153 GRAN PARADISO DR LAS VEGAS NV	12510713002
MARTINDALE RICHARD	6913 BRIER CREEK LN LAS VEGAS NV	12510814024
MARTINE DOROTHY & JOHN J	6610 ELKHORN RD LAS VEGAS NV	12514404009
MARTINEZ NORMA J & RICARDO A JR	6804 VIA COSTA BELLA AVE LAS VEGAS NV	12515712015
MARX-RODRIGUEZ JENNY	7290 SOLAR CT LAS VEGAS NV	12515403011
MASANNAT NABEEL S & NADERA	7317 MOUNT KEARSARGE ST LAS VEGAS NV	12515811023
MASON MICHAEL W & SHELLY R	6630 RACEL ST LAS VEGAS NV	12511303004
MATHEWS MARK A	6516 WATER CROSSING AVE LAS VEGAS NV	12511411013
MATHEWS T ROBERT & BETH A	610 E PERKINS AVE SANDUSKY OH	12510716011
MATHEWS WYATT E & MELISSA M	7103 WOLF RIVER AVE LAS VEGAS NV	12515811009
MATULICH DANIEL T	6844 BRIER CREEK LN LAS VEGAS NV	12510814008
MAUPIN JAMES L & SANDRA M	6578 GOLDEN BIT AVE LAS VEGAS NV	12511411037
MAXFIELD CHARLES & TERRIE	7001 VIA CAMPANILE AVE LAS VEGAS NV	12515711029
MAXWELL FAMILY TRUST	7000 VIA CAMPANILE AVE LAS VEGAS NV	12515711004
MAYNARD MILFORD & GRACE A	7611 LEYBOURNE CT LAS VEGAS NV	12515211012
MAZUREK FAMILY TRUST	7340 N MONTE CRISTO WY LAS VEGAS NV	12515403009
MCADOREY DENNIS W & TARA	7665 RIO VISTA ST LAS VEGAS NV	12515606005
MCBRIDE JEFF C & STACY L	8114 LEATHER HARNESS LAS VEGAS NV	12511410012
MCCALLA ROBERT D & TAMARA M	7355 SEVERANCE LN LAS VEGAS NV	12515402005
MCCANDLESS JOHN MICHAEL & MARY A	7250 SILVER CHARM CT LAS VEGAS NV	12515211029
MCCARTER JAMES M	8224 WALDEN LAKE ST LAS VEGAS NV	12510722018
MCCOY FAMILY TRUST	6919 MAY BASKET AVE LAS VEGAS NV	12515810031
MCDONALD ROBERT A & KELLY	8285 GAREHEIM ST LAS VEGAS NV	12511303008
MCDONALD-GREEN PATRINA C LIV TR	7740 PLEASANT SLOPES CT LAS VEGAS NV	12515212015
MCELYEA TODD W & KRISTI M	7275 SEVERANCE LN LAS VEGAS NV	12515403006
MCGAUGHEY RICHARD S & HELEN S	1179 W WATSON DR CRAWFORDSVILE TN	12515810015
MCGEE FRANCISCO	6555 FENCE JUMPER AVE LAS VEGAS NV	12511411047
MCGUIRE BIANCA	8028 CHURCH STEEPLE ST LAS VEGAS NV	12511411003
MCKERNIE KATHLEEN	6420 WHISPERING SANDS DR LAS VEGAS NV	12514106011
MCLARRY OTILIA C 1998 TRUST	7330 N RAINBOW BLVD LAS VEGAS NV	12514405002

Report of All Selected Parcels**Case Number:** MOD-41437**Printed On:** Thu: June 2, 2011

<u>Owner</u>	<u>Address</u>	<u>Parcel Number</u>
MCLARRY OTILIA C 1998 TRUST	7330 N RAINBOW BLVD LAS VEGAS NV	12514404002
MCLARRY OTILIA C 1998 TRUST	7330 N RAINBOW BLVD LAS VEGAS NV	12514401004
MCLARRY OTILIA C 1998 TRUST	7330 N RAINBOW BLVD LAS VEGAS NV	12514404001
MCLOONE CHRISTINE R	8322 SUNSET HORIZON ST LAS VEGAS NV	12511310055
MCMANUS THOMAS	5414 SIERRA BROOK CT LAS VEGAS NV	12515311012
MCROY BOBBY R & IVRY J	8219 SUNSET HORIZON ST LAS VEGAS NV	12511310003
MEADOW LEE REVOCABLE TRUST	6911 MAY BASKET AVE LAS VEGAS NV	12515810029
MEDINA GUILLERMO C	8137 N TENAYA WY LAS VEGAS NV	12510404004
MEHNER VIVIANA	8224 CELINA HILLS ST LAS VEGAS NV	12510717033
MELLINGTON TRUST	7300 LAKE FARM AVE LAS VEGAS NV	12515311066
MELVIN ROBERT J	8333 IMPERIAL LAKES ST LAS VEGAS NV	12510714017
MEYER W S TRUST	7088 SPRING BEAUTY RD LAS VEGAS NV	12515811054
MILLER DUANE F & DIANE B	7811 FIELDSTONE RIDGE CLARKSTON MI	12510814026
MILLER LINDA NYGARD REV LIV TR	7294 MOUNT KEARSARGER LAS VEGAS NV	12515811065
MILLER MICHAEL JR	8036 PASADERA ST LAS VEGAS NV	12510812039
MINCHEY JIMMY L & STEPHANIE A	7029 VIA LOCANDA AVE LAS VEGAS NV	12515710013
MIRANDA JAMES M	6899 APRIL WIND AVE LAS VEGAS NV	12515810073
MOCHERLA DEEPAA & BHARAT R	7320 BACHELORS BUTTON DR LAS VEGAS NV	12515211039
MOLINA PEDRO M	7012 VIA CAMPANILE AVE LAS VEGAS NV	12515711001
MOLNAR DAVE & LAURA	8337 CELINA HILLS ST LAS VEGAS NV	12510717006
MOMENTUS L L C	8508 W 145TH TER OVERLAND PARK KS	12510814023
MOMENTUS L L C	8508 W 145TH TER OVERLAND PARK KS	12510812054
MONTANO MATTHEW & JENNIFER	8150 LEATHER HARNESS ST LAS VEGAS NV	12511411027
MONTERIO FAMILY LIVING TRUST	7180 GRAN PARADISO DR LAS VEGAS NV	12510316081
MOODY DONALD R SR & RENA M	7300 REAL QUIET DR LAS VEGAS NV	12515212010
MOORE LEE B & EDDIE G	8208 WALDEN LAKE ST LAS VEGAS NV	12510722016
MOORES FAMILY REVOCABLE LIV TR	1960 MIMOSA CIR LAS VEGAS NV	12510316012
MORAVECTZ MICHAEL J & JUDITH A	1219 HUNTERS LN LIBERTYVILLE IL	12511411053
MORGAN LAYTON D & COLLEEN	8232 WALDEN LAKE ST LAS VEGAS NV	12510722019
MORGAN LILLIE P & ROBERT JR	7331 BACHELORS BUTTON DR LAS VEGAS NV	12515211005
MORGAN ROBERT E & AMANDA J	6735 RUNNING COLORS AVE LAS VEGAS NV	12511310050
MORGAN ROBERT H	6908 VIA LOCANDA AVE LAS VEGAS NV	12515711012

Report of All Selected Parcels**Case Number:** MOD-41437**Printed On:** Thu: June 2, 2011

<u>Owner</u>	<u>Address</u>	<u>Parcel Number</u>
MORGAN STANLEY CREDIT CORP	%CENLAR FSB 425 PHILLIPS BLVD EWING NJ	12515211026
MORILLO GALO ANIBAL & NELLY A	8124 CELINA HILLS ST LAS VEGAS NV	12510816031
MORLEY FAMILY REVOCABLE LIV TR	7295 N MONTE CRISTO WY LAS VEGAS NV	12515404004
MORMON LAURETTE & BRADLEY	7169 GRAN PARADISO DR LAS VEGAS NV	12510316017
MORRIS PATRICK S & TAMMY J	P O BOX 750206 LAS VEGAS NV	12515810077
MORROW JON & HEATHER	6896 MAY BASKET AVE LAS VEGAS NV	12515810062
MORSE ERIC A	8224 IMPERIAL LAKES LAS VEGAS NV	12510716016
MOSEMAN WADE & CASEY FAMILY TR	8414 W FARM RD #180322 LAS VEGAS NV	12510719001
MOSSER JEANNINE	7132 RIVER MEADOWS AVE LAS VEGAS NV	12510812114
MOWAT CHARLES W & SUZANNE J	8113 BAY COLONY ST LAS VEGAS NV	12510818008
MOYA MICHAEL J SR	6640 ELKHORN RD LAS VEGAS NV	12514404006
MOZDEAN MICHAEL J LIVING TRUST	8300 IMPERIAL LAKES ST LAS VEGAS NV	12510714010
MUIR CATHY	6903 RAYCROFT WY ELK GROVE CA	12510816034
MULKEY DAVID A	2860 AUGUSTA DR LAS VEGAS NV	12515606006
MUMFORD MICHAEL T & CYNTHIA J	7235 SEVERANCE LN LAS VEGAS NV	12515403003
MUNOZ GREGORY & TANIA	6891 GOOSE RIVER AVE LAS VEGAS NV	12515810046
MUNTEAN MATTHEW	%S JOHNSON 10025 ROLLING GLEN CT LAS VEGAS NV	12514103001
MURGUJA JAIME FIGUEROA	7017 MERCURIO AVE LAS VEGAS NV	12510812048
MURPHY MICHAEL R & JEANNE K	54010 SHARPEI CT LAS VEGAS NV	12514105016
MURPHY PATRICK S & WENDY S	6813 VIA BELLA LUNA AVE LAS VEGAS NV	12515712030
MURRAY TED R & MARIANNE	7365 N MONTE CRISTO WY LAS VEGAS NV	12515402006
MUSCATINE DAVID	6917 CLEWISTON AVE LAS VEGAS NV	12510817013
MUTAMBAIE MUTOMBO	6674 RUNNING TROUT AVE LAS VEGAS NV	12511310042
NADAL JEROME H	7231 SHALLOWFORD AVE LAS VEGAS NV	12515313026
NAITO RICHARD	8341 CELINA HILLS ST LAS VEGAS NV	12510717005
NARITA YUKIO & IRIS JORDAN	7747 N TORREY PINES DR LAS VEGAS NV	12514203010
NAYLOR JAMES V & NANCY R	6907 GOOSE RIVER AVE LAS VEGAS NV	12515810042
NEIGH LARRY A & SANDRA K	6598 GRAND STAND LAS VEGAS NV	12511410005
NELSON BARBARA J	1124 SE SENTRY DR COLLEGE PLACE WA	12510410002
NELSON BARBARA J	1124 SE SENTRY DR COLLEGE PLACE WA	12510410008
NELSON BARBARA J	1124 SE SENTRY DR COLLEGE PLACE WA	12510410009
NELSON BARBARA J	1124 SE SENTRY DR COLLEGE PLACE WA	12510410001

Report of All Selected Parcels**Case Number:** MOD-41437**Printed On:** Thu: June 2, 2011

<u>Owner</u>	<u>Address</u>	<u>Parcel Number</u>
NELSON OWEN N & SANDRA F	6965 DONALD NELSON AVE LAS VEGAS NV	12515607002
NEUENKIRCH JUDITH J	7261 SANDY PLAINS AVE LAS VEGAS NV	12515311059
NEVAREZ GILBERT M & DANA L	7245 SEVERENCE LN LAS VEGAS NV	12515403002
NEW VISTA RANCH INC	P O BOX 80025 LAS VEGAS NV	12515501002
NEWMAN JUSTIN R	7117 RIVER MEADOWS AVE LAS VEGAS NV	12510812123
NGUYEN JOHN DUNG	7020 RIVER MEADOWS AVE LAS VEGAS NV	12510812104
NIEMAN KENNETH W & JEAN M	7107 APRIL WIND AVE LAS VEGAS NV	12515811043
NISHIMOTO WAYNE S & GRACE K	P O BOX 36545 LAS VEGAS NV	12515811041
NIXON TAMMY ANN & GEORGE	8125 LOMA DEL RAY ST LAS VEGAS NV	12510813010
NOLA LIVING TRUST	7160 FAIRWIND ACRES PL LAS VEGAS NV	12510316020
NOORDA LOREN	8245 CELINA HILLS ST LAS VEGAS NV	12510717018
NORTHWEST #1 LAND TRUST	%M GOLDMAN 420 POPE ST SAN FRANCISCO CA	12510812064
NOVACK ROBERT E & SUSAN L	7265 SOLAR AVE LAS VEGAS NV	12515405004
NURKIN OFER	6537 GOLDEN BIT AVE LAS VEGAS NV	12511411059
OAKES JOHN MICHAEL & LESLIE ANN	7504 VIA FIORENTINO LAS VEGAS NV	12515311004
OAKES JOHN MICHAEL & LESLIE ANN	7504 VIA FIORENTINO ST LAS VEGAS NV	12515712011
OBLAD JOHN R B & SHAUNA R	7250 LAKE FARM AVE LAS VEGAS NV	12515311065
O'BRIEN CHRISTOPHER S & KIMBERLY	7294 SEA BOOT CT LAS VEGAS NV	12515811081
O'BRIEN IRREVOCABLE TRUST	6440 SKY POINTE DR #140-114 LAS VEGAS NV	12515811057
OCCHIUTO PAUL	8132 LOMA DEL RAY ST LAS VEGAS NV	12510812010
O'CONNELL DANIEL F JR & CARLA A	889 S RAINBOW #703 LAS VEGAS NV	12515811044
OGLE CARMEN	7032 VIA CAMPANILE AVE LAS VEGAS NV	12515710028
OHRENBERGER LISA & JASON STEPHEN	8321 CELINA HILLS ST LAS VEGAS NV	12510717010
OLENCZUK STEFAN N	8145 BAY COLONY ST LAS VEGAS NV	12510818004
OLLISON ADOLPHUS & BERNICE L	6896 APRIL WIND AVE LAS VEGAS NV	12515810007
O'LOUGHLIN MARY C & JOHN F	6907 APRIL WIND AVE LAS VEGAS NV	12515810071
OLSEN JILLENE M	3054 ZIRON AVE SIMI VALLEY CA	12510812097
OLSON DAVID J	77-303 HOOMOHALA RD KAILUA-KUNA HI	12515712008
OLSON SIEGLINDE S & RALPH R	19 VIA TORRE RANCHO SANTA MARGARITA CA	12515811051
OMNI FAMILY LIMITED PARTNERSHIP	2827 S MONTE CRISTO LAS VEGAS NV	12511305004
OMNI FAMILY LIMITED PARTNERSHIP	2827 S MONTE CRISTO LAS VEGAS NV	12511305002
OPES HOLDINGS L L C	30 PASATIEMPO DR SANTA CRUZ CA	12510812108

Report of All Selected Parcels**Case Number:** MOD-41437**Printed On:** Thu: June 2, 2011

<u>Owner</u>	<u>Address</u>	<u>Parcel Number</u>
ORANCHAK STEPHEN J & SHONNA R	7320 BROOK CREST AVE LAS VEGAS NV	12515313041
ORNELAS MARIA C	8140 CELINA HILLS ST LAS VEGAS NV	12510816035
OROCEO MANUEL M & LIZA S	8261 SILVER CATFISH ST LAS VEGAS NV	12511310037
ORR SANDRA P	9101 W SAHARA AVE #105-203 LAS VEGAS NV	12514110011
OSBORN PHILLIP R PROPERTY TRUST	7295 N TORREY PINES DR LAS VEGAS NV	12514406003
OSTROWSKI GREGORY F & JULIA K	6751 ROYAL STALLION CT LAS VEGAS NV	12514211003
OWENS JEFFREY M & TAMMI J	7380 ELKHORN RD LAS VEGAS NV	12515404012
P F A TRUST	7251 SHALLOWFORD AVE LAS VEGAS NV	12515313025
P N II INC	8345 W SUNSET RD LAS VEGAS NV	12510721010
PACKERT EDWARD J JR & ADELE	8148 WALDEN LAKE ST LAS VEGAS NV	12510818014
PAGANO FRANK & THERESA	6448 GLEN RIVER CIR LAS VEGAS NV	12515602007
PAGE ADAM W & AALYA J	3228 RIDGECLIFF ST LAS VEGAS NV	12511410006
PAGLIAROLI LARRY & LOIS	8229 CELINA HILLS ST LAS VEGAS NV	12510717022
PAKNIA DANIEL	8 NIRVANA AVE GREAT NECK NY	12510814011
PALACIOS FAMILY TRUST	7251 LAKE FARM AVE LAS VEGAS NV	12515313034
PALMARIO JOSEPH R	8244 CELINA HILLS LAS VEGAS NV	12510717038
PANIKAR JOHN & CHARMAINE	18 TURTLE ROCK CT WOODLANDS TX	12510812004
PANTER MICHAEL RAY & JOY M	7755 N TORREY PINES DR LAS VEGAS NV	12514203007
PAR 72 L L C	4610 WYNN RD LAS VEGAS NV	12510811011
PAR 72 L L C	4610 WYNN RD LAS VEGAS NV	12510811020
PAR 72 L L C	4610 WYNN RD LAS VEGAS NV	12510712005
PAR 72 L L C	4610 WYNN RD LAS VEGAS NV	12510510007
PARNAS STANLEY TRUST	7250 SANDY PLAINS AVE LAS VEGAS NV	12515313030
PARRELLY DANNY M	8221 CELINA HILLS ST LAS VEGAS NV	12510717024
PARRISH LAURA J	6650 W VIA PROVENZA LAS VEGAS NV	12514301008
PARRY MICHAEL A	9097 HERRERA AVE LAS VEGAS NV	12515811066
PATAKI GEORGINA	7795 N TORREY PINES DR LAS VEGAS NV	12514106007
PATAKI GEORGINA	7795 N TORREY PINES DR LAS VEGAS NV	12514106003
PATAKI GEORGINA	7795 N TORREY PINES DR LAS VEGAS NV	12514106005
PATAKI GEORGINA	7795 N TORREY PINES DR LAS VEGAS NV	12514106006
PATAKI GEORGINA	7795 N TORREY PINES DR LAS VEGAS NV	12514203004
PATRICK HEATH P & KELLY L	7533 N TORREY PINES DR LAS VEGAS NV	12514303006

Report of All Selected Parcels**Case Number:** MOD-41437**Printed On:** Thu: June 2, 2011

<u>Owner</u>	<u>Address</u>	<u>Parcel Number</u>
PATRICK RONALD J & MARY R	8596 WATER CROSSING AVE LAS VEGAS NV	12511411017
PAUL MARTHA	8121 BAY COLONY ST LAS VEGAS NV	12510818007
PAULS ERIC D & LISA K	7300 OLSEN FARM ST LAS VEGAS NV	12515810038
PAWLOWSKI FAMILY TRUST	7331 SANDY PLAINS AVE LAS VEGAS NV	12515311056
PAYNE CHAD F	7185 GRAN PARADISO DR LAS VEGAS NV	12510316013
PAYNE WILLIAM L & CAMILLE	7505 VIA SISTINA ST LAS VEGAS NV	12515710043
PEARSON ELIZABETH LIVING TRUST	7157 FAIRWIND ACRES PL LAS VEGAS NV	12510316083
PECK CAROL S & G JR REV TR 2004	8039 LEATHER HARNESS ST LAS VEGAS NV	12511410017
PEITERSON LOREN & ARLENE	9103 ALTA DR #701 LAS VEGAS NV	12510722021
PENNINGTON JAMES	7885 GARDEN STREAM CT LAS VEGAS NV	12514110001
PEPE BERNARD J	7107 WOLF RIVERS AVE LAS VEGAS NV	12515811010
PEREZ CRISTELA	7119 WOLF RIVERS AVE LAS VEGAS NV	12515811013
PEREZ WENCES	7284 AFTERNOON ST LAS VEGAS NV	12515810021
PERKINS CASEY G & ROBIN E	8232 CELINA HILLS ST LAS VEGAS NV	12510717035
PERROTTA MARIA	8371 RAINBOW SKY ST LAS VEGAS NV	12511310012
PERUCHINI FRANK	7025 VIA CAMPANILE LAS VEGAS NV	12515710041
PETERSEN FAMILY TRUST	7024 VIA LOCANDA AVE LAS VEGAS NV	12515710048
PETKEWICH BENJAMIN J & SONIA L	129 S BUTEO WOODS LN LAS VEGAS NV	12510814005
PFLUGER WILLIAM & ERMANIE URSULA	8253 BAY COLONY ST LAS VEGAS NV	12510722004
PHAM FAMILY REVOCABLE LIVING TR	8153 BAY COLONY ST LAS VEGAS NV	12510818003
PIERCE GREGORY A & LESLEE	8324 IMPERIAL LAKES ST LAS VEGAS NV	12510714016
PIETRAFESO RANDALL L & SUSAN A	8116 WALDEN LAKE ST LAS VEGAS NV	12510818010
PILAND JOSHUA R & LAURA A	7132 MERCURIO AVE LAS VEGAS NV	12510812146
PINCHUK DONNA	7301 LAKE FARM AVE LAS VEGAS NV	12515313033
PINE JAY N & ANDREA J	1709 SILVERPINE DR NORTHBROOK IL	12510316087
PINE STEPHEN F & CARLA JEAN	8325 CELINA HILLS ST LAS VEGAS NV	12510717009
PIOQUINTO JOSEPH R & KARI N	7165 GRAN PARADISO DR LAS VEGAS NV	12510316018
PIPPEN MARJIE F REVOCABLE TRUST	2914 S POPLAR ST CASPER WY	12515212014
PITTNER GREGORY & LINDA	6804 VIA BELLA LUNA LAS VEGAS NV	12515712025
POISSANT KELLY STEVEN	8076 CELINA HILLS ST LAS VEGAS NV	12510816023
PORTER FAMILY TRUST	8168 LEATHER HARNESS ST LAS VEGAS NV	12511411028
PORTER PAUL M & LISA S	7084 SPRING BEAUTY AVE LAS VEGAS NV	12515811055

Report of All Selected Parcels**Case Number:** MOD-41437**Printed On:** Thu: June 2, 2011

<u>Owner</u>	<u>Address</u>	<u>Parcel Number</u>
PORUCZNIK FAMILY TRUST	6992 FARM RD LAS VEGAS NV	12515607007
POSANKE ELIZABETH A S & GEORGE P	7280 ELKHORN RD LAS VEGAS NV	12515405014
POSEHN KEITH L	5321 ERICKSON DR GRANITE BAY CA	12510812045
POSEHN KEITH L & TRACY G	5321 ERICKSON DR GRANITE BAY CA	12510812040
POSTMA CARL	7308 OLSEN FARM ST LAS VEGAS NV	12515810040
POULSEN PATTI JO LIVING TRUST	6639 WATER CROSSING AVE LAS VEGAS NV	12511411029
POWELL E MURRAY	8221 BAY DUNES ST LAS VEGAS NV	12510716004
POWELL MICHAEL	6817 VIA LOCANDA AVE LAS VEGAS NV	12515712001
PRAHM DAWN M	8041 LOMA DEL RAY ST LAS VEGAS NV	12510812069
PRIAMOS CHRISTOPHER J LIVING TR	6460 RACEL ST LAS VEGAS NV	12511307003
PRICE ARTHUR GENE & JAMEE LIV TR	4880 N US HWY 95 PARKER AZ	12511411024
PRICE MATTHEW E & DAWN M	6911 GOOSE RIVER AVE LAS VEGAS NV	12515810041
PRIEST ANN C	7169 FAIRWIND ACRES PL LAS VEGAS NV	12510316086
PRIETO JAIME E	921 CALLE SANTA CRUZ ENCINITAS CA	12515811007
PRIOR FAMILY REVOCABLE LIVING TR	6440 SKY POINTE DR #140 LAS VEGAS NV	12515710044
PROVENCE JEFFREY R	410 HILLSMONT PL EL CAJON CA	12510816005
PRUSSIN ELY & DANIELLE	8157 LOMA DEL RAY ST LAS VEGAS NV	12510812088
PULSE PAMELA G & WILLIAM L	7124 APRIL WIND AVE LAS VEGAS NV	12515811024
PURPLE DANNY D & NIKKI	8140 CHURCH STEEPLE ST LAS VEGAS NV	12511411010
QUAYLE JEFF	3000 N ANN RD #102-140 NO LAS VEGAS NV	12515211020
QUE LIVING TRUST	6849 BRIER CREEK LN LAS VEGAS NV	12510814031
QUINN JEFFREY M	7828 GARDEN STREAM CT LAS VEGAS NV	12514110022
R & R TRUST	6455 WHISPERING SANDS LAS VEGAS NV	12514203002
R M W PROPERTIES L L C	2172 COUNTRY COVE CT LAS VEGAS NV	12510816025
R M W PROPERTIES L L C	2172 COUNTRY COVE CT LAS VEGAS NV	12510812090
RACEL & TENAYA L L C ETAL	%LAKESIDE MTGE CO %R SCHLINGHEYDE 8329 W SUNSET RD #210 LAS VEGAS NV	12510404002
RACEL & TENAYA L L C ETAL	8329 W SUNSET RD #210 LAS VEGAS NV	12510404001
RACHED DIAB & SONA	1537 N DOMINION PASADENA CA	12510816001
RACHED DIAB ANTONIOS & SONA A	1576 WEDGEWOOD WY UPLAND CA	12510717015
RACHELS ARMON W & LORAIN D	7215 SOLAR AVE LAS VEGAS NV	12515405007
RADULOVIC-KAY FLORINE	7005 BELLA LUNA AVE LAS VEGAS NV	12515711024
RAINBOW 10 L L C	%LAKESIDE MTGE CO %R SCHLINGHEYDE 6140 PLUMAS ST RENO NV	12514304001

Report of All Selected Parcels**Case Number:** MOD-41437**Printed On:** Thu: June 2, 2011

<u>Owner</u>	<u>Address</u>	<u>Parcel Number</u>
RAINBOW ACRES L L C	P O BOX 19177 LAS VEGAS NV	12514301001
RAMOS NOE	7240 ELKHORN RD NO LAS VEGAS NV	12515405012
RAMZY FAMILY TRUST	7365 ACKERMAN AVE LAS VEGAS NV	12510406004
RANGEL RAIMUNDO & IRMGARD LIV TR	6900 FARM RD LAS VEGAS NV	12515607009
RAYFORD BILLIE KNIGHT & LEE E	7096 SPRING BEAUTY AVE LAS VEGAS NV	12515811052
REED BARBARA	8208 IMPERIAL LAKES ST LAS VEGAS NV	12510716012
REID JAMES A	6710 VIA PROVENZA AVE LAS VEGAS NV	12514301007
REISS FAMILY TRUST	6558 GRAND STAND AVE LAS VEGAS NV	12511410003
REMALEY WILLIAM	6731 ROYAL STALLION CT LAS VEGAS NV	12514211004
RENKEN JEREMY L & KATHERINE L	7100 MERCURIO AVE LAS VEGAS NV	12510812138
RESHAD MARY	20 PENN DR DIX HILLS NY	12510816024
REVOCABLE LIVING TRUST	7000 VIA LOCANDA AVE LAS VEGAS NV	12515711022
REYES AMARILIS JR	8095 FOXLAND ST LAS VEGAS NV	12511411042
REYES JOSEPH A	%NEWWEST REALTY 6700 FALLBROOK AVE #100 WEST HILLS CA	12515313037
REYNOLDS CAROLYN R	8217 BAY DUNES ST LAS VEGAS NV	12510716005
REYNOLDS JESSE & CARI	6695 RUNNING COLORS AVE LAS VEGAS NV	12511310048
REYNOLDS NELSON JOHN & WENDY LEE	8131 FOXLAND LAS VEGAS NV	12511411040
RICE JIMMY R JR & TRICIALE A	106 ARBOR CREEK CT LAS VEGAS NV	12510812115
RICE KEVIN J	8060 LEATHER HARNESS LAS VEGAS NV	12511410009
RICHARD FAMILY TRUST	6900 VIA BELLA LUNA ST LAS VEGAS NV	12515712021
RICHARDSON ARTHUR S & JACQUELINE	7231 BACHELORS BUTTON DR LAS VEGAS NV	12515211009
RIDDLE JAMES & LORI LIV TR 2009	2692 SUNSHINE VALLEY CT SIMI VALLEY CA	12510818005
RIEB ANTHONY	7530 STONE LAKE ST LAS VEGAS NV	12515311007
RINK ROBERT SR & JOANNA	6638 GRAND STAND AVE LAS VEGAS NV	12511410007
RIORDAN CAROLE E	7297 OLSEN FARM ST LAS VEGAS NV	12515810034
RITCHEY STEVEN P	7298 SEA BOOT CT LAS VEGAS NV	12515811080
RIVERA EDWARD & RACHELLE	80-09 64TH LN RIDGEWOOD NY	12510816026
ROACH HAROLD M & LAURA L	7092 APRIL WIND AVE LAS VEGAS NV	12515811032
ROBERTS ZACHARY B	7100 VIA CAMPANILE AVE LAS VEGAS NV	12515710029
ROBERTSTON JEFFREY SCOTT	5052 THUNDER RIVER CIR LAS VEGAS NV	12510817011
ROBINSON BEN & JACOY	6693 BRAVE WARRIOR AVE LAS VEGAS NV	12511310034
RODRIGUEZ ALEXANDER G & DIANE N	7395 SOLAR AVE LAS VEGAS NV	12515404019

Report of All Selected Parcels**Case Number:** MOD-41437**Printed On:** Thu: June 2, 2011

<u>Owner</u>	<u>Address</u>	<u>Parcel Number</u>
RODRIGUEZ OSCAR O & RITA M	9184 DUTCH OVEN CT LAS VEGAS NV	12510813007
ROELLER JASON E	8301 SILVER CATFISH ST LAS VEGAS NV	12511310039
ROLFS LAWRENCE LESTER III	6888 MAY BASKET AVE LAS VEGAS NV	12515810060
ROSS JOHNNIE & ANGELA	7025 ESTRELLA DE MAR AVE LAS VEGAS NV	12510812101
ROTH HARVEY D & RENEE I	7301 MOUNT KEARSARGE ST LAS VEGAS NV	12515811019
ROTONDO EUGENE F & RAYANN	7049 EL PASEO ST LONG BEACH CA	12515810012
ROTTENKOLBER DANIEL & CHERYL	13 CEDAR POND LN CORTLANDT MANOR NY	12510716013
ROUNDY KEVIN V	7274 SILVER CHARM CT LAS VEGAS NV	12515211035
ROY RUTH FAMILY TRUST	8220 GAREHIME LAS VEGAS NV	12511305007
RUECKER ERIC W & YVETTE J	7320 REAL QUIET DR LAS VEGAS NV	12515212012
RUFF CRAIG S & LORELEI A	7100 APRIL WIND AVE LAS VEGAS NV	12515811030
RUGGEROLI NICK & VICKIE	7282 FARM POND ST LAS VEGAS NV	12515811004
RUMERY FRANKLIN K & SANDRA D	5712 WILLOWCREEK RD NO LAS VEGAS NV	12515311045
RUOTOLO JOSEPH C	8221 BAY COLONY ST LAS VEGAS NV	12510722008
RUSSELL ANDREW	BOX 69 PETERSBURGH NY	12515811031
RUTLEDGE KARL F	7009 VIA CAMPANILE AVE LAS VEGAS NV	12515711031
RYAN TIMOTHY G & MAUREEN	6826 DONALD NELSON AVE LAS VEGAS NV	12515604004
RYCKMAN THOMAS J & CHARLINE S	8172 WALDEN LAKE ST LAS VEGAS NV	12510722013
S A W LIVING TRUST	6920 APRIL WIND AVE LAS VEGAS NV	12515810001
S J M TRUST	P O BOX 35110 LAS VEGAS NV	12515602015
S J M TRUST	P O BOX 35110 LAS VEGAS NV	12515602017
S L J TRUST	7097 SPRING BEAUTY AVE LAS VEGAS NV	12515811058
S S PROPERTIES L P	3711 S INDUSTRIAL RD #6 LAS VEGAS NV	12514302008
SADER HOLDINGS L L C	%J ABRAMS P O BOX 370373 LAS VEGAS NV	12510813011
SALT CREEK ASSOCIATES L P	4435 S JONES #1 LAS VEGAS NV	12515311052
SAMUELSON KENNETH W	7296 AFTERNOON ST LAS VEGAS NV	12515810018
SANCHEZ JUDE ANTHONY & SHARON S	P O BOX 33337 LAS VEGAS NV	12515402003
SANDERS JOHN J	7293 MOUNT KEARSARGE ST LAS VEGAS NV	12515811017
SANFORD ERICA LYNN	8352 CELINA HILLS ST LAS VEGAS NV	12510717054
SANFORD JACK EDWIN & ERICA L	8356 CELINA HILLS ST LAS VEGAS NV	12510717055
SANG TAI	P O BOX 72292 LAS VEGAS NV	12511310006
SANGTHONGKUM PUDADOL	23920 WINDWARD LN VALENCIA CA	12510812018

Report of All Selected Parcels**Case Number:** MOD-41437**Printed On:** Thu: June 2, 2011

<u>Owner</u>	<u>Address</u>	<u>Parcel Number</u>
SANTOS LAWRENCE E	7112 VIA CAMPANILE LAS VEGAS NV	12515710032
SANUCCI PAUL R & KATHRYN J	7230 SHALLOWFORD AVE LAS VEGAS NV	12515311003
SARAZEN RONALD V & LORRAINE T	6633 GRAND STAND AVE LAS VEGAS NV	12511410020
SAYERS JORUNN E	2325 WHISPERING HILLS CIR LAS VEGAS NV	12515403004
SCAPPA ANTHONY J LIVING TRUST	4305 SHARPSHOOTER LN NO LAS VEGAS NV	12511310028
SCHLIEP DIXIE LEE REVOCABLE TR	9012 GHOST MOUNTAIN LAS VEGAS NV	12515811067
SCHMIDT JANE A	8013 LOMA DEL RAY ST LAS VEGAS NV	12510812062
SCHMIT THOMAS M & CHERYL M	6970 FARM RD LAS VEGAS NV	12515607006
SCHNEIDER MARK	16897 W BRISTOL LN SURPRISE AZ	12511411023
SCHOOL BOARD OF TRUSTEES	2832 E FLAMINGO LAS VEGAS NV	12511401005
SCHRAMM MONTE D & ANNETTE M	7840 GAREHIME ST LAS VEGAS NV	12514105011
SCHULTZ ROBERT E	7285 SEA ANCHOR CT LAS VEGAS NV	12515811068
SCHWARTZLOSE MARTIN P	6760 VIA PROVENZA AVE LAS VEGAS NV	12514301005
SCHWARZ MARK S & SANDRA L	8317 CELINA HILLS ST LAS VEGAS NV	12510717011
SCIACCA JODY	8113 CELINA HILLS ST LAS VEGAS NV	12510816007
SCIMEME ROBERT A & KATHLEEN A	P O BOX 750850 LAS VEGAS NV	12510817014
SCIOLI JEFFORY G & TAMARA	6901 VIA BELLA LN LAS VEGAS NV	12515712029
SEARS ALVIN DARREL	6733 BRAVE WARRIOR AVE LAS VEGAS NV	12511310002
SEARS GREGORY L & MARY K	9224 NE 142ND CT BOTHELL WA	12510812008
SEARS WADE & SUZANNE	7004 VIA LOCANDA AVE LAS VEGAS NV	12515711021
SECKO MATTHEW & MEREDITH	8353 MYERLEE CT LAS VEGAS NV	12510719016
SEELEY MARK L	6904 APRIL WIND AVE LAS VEGAS NV	12515810005
SEGAL ADAM P	7300 AFTERNOON ST LAS VEGAS NV	12515810017
SEGAL MARC J & SUZANNE V	7008 VIA BELLA LUNA AVE LAS VEGAS NV	12515711026
SEIBERT JONATHON J	3430 E RUSSELL RD #301-19 LAS VEGAS NV	12510812137
SEVERSON NATHAN D	8241 CELINA HILLS ST LAS VEGAS NV	12510717019
SHADEL CRAIG A & HELEN V	7240 PIONEER WY LAS VEGAS NV	12515404009
SHAHANI AJIT G & KAMINI A	7281 MOUNT KEARSARGE ST LAS VEGAS NV	12515811014
SHAHAZIAN RONALD JR	8325 IMPERIAL LAKES ST LAS VEGAS NV	12510714019
SHELIN DEVELOPMENT GROUP L L C	%R SHELIN 28 CHALET HILLS TERR HENDERSON NV	12510812061
SHEPARD CONNIE L & LARRY A	7004 ESTRELLA DE MAR AVE LAS VEGAS NV	12510812036
SHEPHERD NED & NILOUFAR	7629 VICTORY GALLUP ST LAS VEGAS NV	12515211018

Report of All Selected Parcels**Case Number:** MOD-41437**Printed On:** Thu: June 2, 2011

<u>Owner</u>	<u>Address</u>	<u>Parcel Number</u>
SHIPLER RICHARD L SR & MARY A	14870 HODGES LN SOUTH BELOIT IL	12510713010
SHIRLEY LYNDAL A & PATRICIA M	6831 HYLA ROMAN AVE LAS VEGAS NV	12514110019
SHOUP WILMA J TRS	6559 WATER CROSSING AVE LAS VEGAS NV	12511411033
SHRESTHA ARUN K	P O BOX 1737 DANVILLE CA	12510812032
SHUGART STEPHEN JAMES	7260 N PIONEER WY LAS VEGAS NV	12515404007
SIANO DENNIS M & JANICE A	8275 GAREHIME ST LAS VEGAS NV	12511303011
SILK RAY C & JOANN L	6465 FARM RD LAS VEGAS NV	12514303014
SILLETT FAMILY REVOCABLE LIV TR	7368 N MONTE CRISTO WY LAS VEGAS NV	12515403005
SILVER CHARM L L C	P O BOX 751394 LAS VEGAS NV	12515211025
SILVER STONE RANCH COMNTY ASSOC	1515 TROPICANA AVE #350 LAS VEGAS NV	12510814033
SILVERSTONE RANCH COMMUNITY ASSN	1515 E TROPICANA AVE #350 LAS VEGAS NV	12510722032
SILVESTONE RANCH COMMUNITY ASSN	1515 E TROPICANA AVE #350 LAS VEGAS NV	12510817021
SILVESTONE RANCH COMMUNITY ASSN	1515 E TROPICANA AVE #350 LAS VEGAS NV	12510817022
SIMKO FAMILY TRUST	6903 APRIL WIND AVE LAS VEGAS NV	12515810072
SIMMONS ROBERT L & JACQUELINE M	8172 CHURCH STEEPLE ST LAS VEGAS NV	12511411012
SIMMONS THOMAS W & EDITH	7340 ELKHORN RD LAS VEGAS NV	12515404014
SIMONCELLI FAMILY RESIDENCE TR	7020 VIA LOCANDA AVE LAS VEGAS NV	12515710047
SIMONCELLI MORRIS G & SUMIKO	7500 VIA RIMINI ST LAS VEGAS NV	12515710052
SISTER SYLVIA L L C	1038 BROADWAY CHULA VISTA CA	12510812067
SKAGGS JOSEPH G & BRENDA L	6880 FARM ROAD LAS VEGAS NV	12514201011
SKLAR DENNIS & TERI	1911 HEATHER LN NORTHBROOK IL	12510713003
SLATSKY FAMILY TRUST	10033 SCENIC WALK LAS VEGAS NV	12515602008
SLIGAR STEPHANIE & RYAN	7289 SEA ANCHOR CT LAS VEGAS NV	12515811069
SLOVACEK CAPRIO REVOCABLE LIV TR	6911 APRIL WIND AVE LAS VEGAS NV	12515810070
SMILEY GARY	7115 APRIL WIND AVE LAS VEGAS NV	12515811045
SMITH BRYAN LEE & MELANIE RENEE	7730 TAMWORTH CT LAS VEGAS NV	12515212004
SMITH DAVID & GAIL TRUST	7152 FAIRWINDS ACRES PL LAS VEGAS NV	12510713004
SMITH GLEN K & ELIZABETH K	6816 BRIER CREEK LN LAS VEGAS NV	12510814001
SMITH KENNETH C	7008 VIA CAMPANILE AVE LAS VEGAS NV	12515711002
SMITH KENNETH D	7128 RIVER MEADOWS AVE LAS VEGAS NV	12510812113
SMITH PAMELA T	7240 N MONTE CRISTO WY LAS VEGAS NV	12515405016
SMITH PAUL A & RUTH A	2832 MORGAN LOOP ANCHORAGE AK	12514211002

Report of All Selected Parcels**Case Number:** MOD-41437**Printed On:** Thu: June 2, 2011

<u>Owner</u>	<u>Address</u>	<u>Parcel Number</u>
SMITH ROBERT D	7270 SILVER CHARM CT LAS VEGAS NV	12515211034
SMITH ROBERT M & LISA A	7231 BROOK CREST AVE LAS VEGAS NV	12515313001
SMITH WILLIAM	8029 LOMA DEL RAY ST LAS VEGAS NV	12510812066
SNELL BUD	6445 WHISPERING SANDS LAS VEGAS NV	12514203003
SNOW SCOTT B & BECKY	6217 BAYHAVEN CT LAS VEGAS NV	12515811029
SNOW SCOTT T	8116 LOMA DEL RAY ST LAS VEGAS NV	12510812014
SNYDER DONALD M & KAREN S	27352 ALLARIZ MISSION VIESO CA	12515811050
SORIANO MARK J & ROSEMARIE M	7076 SPRING BEAUTY AVE LAS VEGAS NV	12515810066
SOU EDWARD	7610 CHRISTIAN CIR LAS VEGAS NV	12514210001
SOUTHWEST PROPERTY VENTURES LLC	7659 RIO VISTA ST LAS VEGAS NV	12515606008
SPERBER DOUGLAS J	850 STATE ST #118 SAN DIEGO CA	12510812141
SPILOTRO ANTHONY F & KRISTY A	8160 IMPERIAL LAKES ST LAS VEGAS NV	12510815003
SPILOTRO PATRICK M & MARIE T	8177 BAY COLONY ST LAS VEGAS NV	12510722012
SPINNAKER HOMES IX L L C	4511 W CHEYENNE AVE #105 NO LAS VEGAS NV	12515101003
SPIVEY JACKIE E & SANDRA L	7246 SILVER CHARM CT LAS VEGAS NV	12515211028
SPRIESTERBACH HAROLD R & FRANCES	6907 MAY BASKET AVE LAS VEGAS NV	12515810028
SPROULE CHRISTINA	8081 CELINA HILLS ST LAS VEGAS NV	12510816011
SROMALLA CURTIS D & VICKI S	6618 GOLDEN BIT AVE LAS VEGAS NV	12511411039
STANFORD VINCENT & ANGELA	7247 SILVERCHARM CT LAS VEGAS NV	12515211044
STEELE JULIANA C	7001 COVE LINKS AVE LAS VEGAS NV	12510722031
STEFANISKO DALE J & MARILYN C	7013 VIA LOCANDA AVE LAS VEGAS NV	12515710017
STEFFEN JOANNE T & JAMES E	7320 SANDY PLAINS AVE LAS VEGAS NV	12515311054
STEINGRUBE FAMILY TRUST	8243 SUNSET HORIZON ST LAS VEGAS NV	12511310004
STELLA ANTHONY & JOSEPH	8312 CELINA HILLS ST LAS VEGAS NV	12510717044
STELLY PAUL J	7105 MERCUIRIO AVE LAS VEGAS NV	12510812050
STEPHENS CAMERON G & JACLYN M	3155 HIDDEN VALLEY DR #326 ST GEORGE UT	12510812130
STEPP FAMILY 1997 TRUST	7650 CHRISTIAN CIR LAS VEGAS NV	12514210003
STERLING JEREMY J	6845 BRIER CREEK LN LAS VEGAS NV	12510814032
STERN MICHAEL B & LINDA	1332 ESKIN DR NORTHBROOK IL	12510316021
STERN TRUST	6892 APRIL WIND AVE LAS VEGAS NV	12515810008
STEVENS BARRY E & JOAN C	6535 FENCE JUMPER AVE LAS VEGAS NV	12511411048
STEVENS EMILY	6658 ELKHORN RD LAS VEGAS NV	12514404005

Report of All Selected Parcels**Case Number:** MOD-41437**Printed On:** Thu: June 2, 2011

<u>Owner</u>	<u>Address</u>	<u>Parcel Number</u>
STEWART PATRICK & PAMELA	5915 RODEO PL ROCKLIN CA	12510812145
STEWART PATRICK & PAMELA	5915 RODEO PL ROCKLIN CA	12510812043
STEWART PATRICK & PAMELA	5915 RODEO PL ROCKLIN CA	12510812148
STEWART PHILLIP J	7700 VICTORY GALLUP ST LAS VEGAS NV	12515212001
STEWART ROBERT E & RENEE L	8128 CELINA HILLS ST LAS VEGAS NV	12510816032
STINSON JAMES MICHAEL	3606 WELDON AVE LITTLEROCK AR	12511310010
STOBERSKI MICHAEL E & HOLLY S	7240 BROOK CREST AVE LAS VEGAS NV	12515313038
STOUARD DANNY & LORI	6715 JO MARCY DR LAS VEGAS NV	12514104002
STRAIT BRIAN H & EVONNE A	7095 APRIL WIND AVE LAS VEGAS NV	12515811040
STRANAHAN ROBERT & MARY	7504 VIA DEL MAR ST LAS VEGAS NV	12515712028
STRICKLER CHARLES E & LORRAINE	7240 LAKE FARM AVE LAS VEGAS NV	12515311064
STROH JAMES E FAMILY TRUST	7016 ESTRELLA DE MAR AVE LAS VEGAS NV	12510812033
STROH JAMES E FAMILY TRUST	8116 CELINA HILLS ST LAS VEGAS NV	12510816029
STUCKEY FAMILY TRUST	8353 NORMANDY SHORES ST LAS VEGAS NV	12510719003
STUCKI GARY W & VALERIE L	7737 N TORREY PINES DR LAS VEGAS NV	12514203011
STUENKEL SCOTT R & PATRICIA	6560 RACEL ST LAS VEGAS NV	12511305005
SU HUICI	6433 OVERLAND EXPRESS LAS VEGAS NV	12510812110
SULLIVAN SUSAN & KEVIN P	6756 RAINSTORM RIDGE AVE LAS VEGAS NV	12511310052
SWANSON FAMILY TRUST	7335 ACKERMAN AVE LAS VEGAS NV	12510406007
SWENSON FAMILY TRUST	5200 ELVIS PRESLEY CT LAS VEGAS NV	12510713011
SZINEGH ALEX	7021 VIA LOCANDA LAS VEGAS NV	12515710015
SZYMANSKI PAUL L & N REV LIV TR	7725 N RAINBOW BLVD LAS VEGAS NV	12514201006
T & G RANCHES L P	%G & T GILLOCK 6600 VIA PROVENZA AVE LAS VEGAS NV	12514302006
TABACO-MONIZ ALICIA E	8220 CELINA HILLS ST LAS VEGAS NV	12510717032
TABUCHI RANDY SR & KATHY	P O BOX 1316 ROCK SPRINGS WY	12510812012
TADLOCK JAMES F & SUSAN K	6883 MAY BASKET AVE LAS VEGAS NV	12515810022
TAN YEH-CHENG & JENNY WEI	7695 RIO VISTA ST LAS VEGAS NV	12515608003
TARANTO JOSEPH E	6739 RAINSTORM RIDGE AVE LAS VEGAS NV	12511310007
TARZI AHMAD & LIDA R	7231 REAL QUIET DR LAS VEGAS NV	12515212029
TATE DARIN	8216 WALDEN LAKE ST LAS VEGAS NV	12510722017
TATEM JAMES	325 BROADWAY #404 NEW YORK NY	12514105018
TAXPAYER	LAS VEGAS NV	12510714001

Report of All Selected Parcels**Case Number:** MOD-41437**Printed On:** Thu: June 2, 2011

<u>Owner</u>	<u>Address</u>	<u>Parcel Number</u>
TAXPAYER	LAS VEGAS NV	12515810052
TAXPAYER	LAS VEGAS NV	12515712019
TAXPAYER	LAS VEGAS NV	12515608004
TAXPAYER	LAS VEGAS NV	12515605010
TAXPAYER	LAS VEGAS NV	12515811079
TAXPAYER	LAS VEGAS NV	12511310011
TAXPAYER	LAS VEGAS NV	12511410011
TAXPAYER	LAS VEGAS NV	12514110006
TAXPAYER	LAS VEGAS NV	12510812017
TAXPAYER	LAS VEGAS NV	12510812007
TAXPAYER	LAS VEGAS NV	12514203006
TAXPAYER	LAS VEGAS NV	12511411038
TAXPAYER	LAS VEGAS NV	12510717041
TAXPAYER	LAS VEGAS NV	12515810020
TAXPAYER	LAS VEGAS NV	12511411036
TAXPAYER	LAS VEGAS NV	12515211041
TAYLOR JOHN D & SANDRA L	7839 N TORREY PINES DR LAS VEGAS NV	12514106008
TAYLOR RICKY L & PATRICIA A	6597 GOLDEN BIT AVE LAS VEGAS NV	12511411056
TEETER FAMILY 2009 REVOCABLE TR	7211 BACHELORS BUTTON DR LAS VEGAS NV	12515211011
TEMPLETON CODY	7177 GRAN PARADISO DR LAS VEGAS NV	12510316015
TENENBAUM GERALD A	8111 LEATHER HARNESS ST LAS VEGAS NV	12511410013
TETON RIVER I L L C	9159 W FLAMINGO RD #100 LAS VEGAS NV	12510406009
TEVES SHANE E K	8040 PASADERA ST LAS VEGAS NV	12510812038
THERIAULT C FAMILY TRUST	7351 REAL QUIET DR LAS VEGAS NV	12515212025
THIEU MICHAEL & KIMHUI	7626 TEEBIRD LN SAN DIEGO CA	12510812103
THIEU TENNIE	10229 PRAIRIE FAWN DR SAN DIEGO CA	12510812046
THOMAS DANIEL	7332 HERITAGE HARBOR DR LAS VEGAS NV	12510813001
THOMAS DONALD D & BARBARA J	8313 BAY DUNES ST LAS VEGAS NV	12510714006
THOMAS GORDON	6620 ELKHORN RD LAS VEGAS NV	12514404008
THOMPSON LINWOOD A & CORINE J	7221 BROOK CREST AVE LAS VEGAS NV	12515311017
THOMSON JOHN M & PATRICIA D	6675 FARM RD LAS VEGAS NV	12514301009
THURMOND JESSE ADAM & HOLLY ANNE	5508 ROCKY RAVINE LAS VEGAS NV	12514105015

Report of All Selected Parcels**Case Number:** MOD-41437**Printed On:** Thu: June 2, 2011

<u>Owner</u>	<u>Address</u>	<u>Parcel Number</u>
TIAN YU & TANG NIANJUN REV TR	7512 VIA SIGNORELLI ST LAS VEGAS NV	12515711005
TIAN YU M D P C RETIREMENT TR	7512 VIA SIGNORELLI ST LAS VEGAS NV	12510812096
TIBORCZSZEZEGHY ROGER PHILIP	7016 MERCURIO AVE LAS VEGAS NV	12510812135
TIGERS EYES TRUST	6775 WHISPERING SANDS DR LAS VEGAS NV	12514201001
TITMUS TRUST	8076 CHURCH STEEPLE ST LAS VEGAS NV	12511411008
TO HAO D & QUYEN V	8028 PASADERA ST LAS VEGAS NV	12510812041
TOBIASZ NICHOLAS L	7121 RIVER MEADOWS AVE LAS VEGAS NV	12510812122
TODD JOHN C & DONNA K	7340 BROOK CREST AVE LAS VEGAS NV	12515313042
TOPPING BRIAN J	105 NADIA CT PORT JEFFERSON NY	12510722022
TORRES-DELGADO ENRIQUE	8360 CELINA HILLS ST LAS VEGAS NV	12510717056
TOSCANA OWNERS ASSOCIATION INC	%K HAI SAN COMM MGR %COMMUNITY MANAGEMENT GROUP 3360 W SAHARA AVE #200 LAS VEGAS NV	12515710054
TRAFNY MICHAEL J & DEIDRE J	7144 FAIRWIND ACRES LAS VEGAS NV	12510713005
TRASK NANCY	8068 CELINA HILLS ST LAS VEGAS NV	12510816021
TRIPP JAMES R & CONNIE J	7222 SILVER CHARM CT LAS VEGAS NV	12515211022
TRUONG MICHELLE	6533 GRAND STAND AVE LAS VEGAS NV	12511411001
TU THOMAS M	3003 GLENHILL CT PROSPECT KY	12510812143
TUCKER JAMES F & AVA B	7420 STONE LAKE ST LAS VEGAS NV	12515311014
TUMANG JOSEPH W P & REGINA LUZ	8108 CHURCH STEEPLE ST LAS VEGAS NV	12511411008
TURNER WILLIAM C	8288 WALDEN LAKE ST LAS VEGAS NV	12510722026
TUSSING RANDY L	7220 ELKHORN RD LAS VEGAS NV	12515405010
TWOMEY STEPHEN	8353 CELINA HILLS ST LAS VEGAS NV	12510717002
TYLER BRAD L & K M REV LIV TR	7084 APRIL WIND AVE LAS VEGAS NV	12515811034
UONITES DAN F	7091 WOLF RIVERS AVE LAS VEGAS NV	12515811006
V & S HOLDINGS INC	%C HUNT 7165 FAIRWIND ACRES PL LAS VEGAS NV	12510316085
VALENTY P FAMILY TRUST	8205 BAY COLONY ST LAS VEGAS NV	12510722010
VANDENBERGEN STEVE	7425 N TORREY PINES DR LAS VEGAS NV	12514305004
VANDEZANDE ROBERT J & NANCY M	6853 BRIER CREEK LN LAS VEGAS NV	12510814030
VANLEEUWEN FAMILY TRUST	P O BOX 211 HEBER CITY UT	12515811038
VANLIERE CASIE A	8108 CELINA HILLS ST LAS VEGAS NV	12510816027
VANLUIT GAIL M	8260 BAY COLONY ST LAS VEGAS NV	12510722028
VANN LYNN D & THOMAS D	7430 STONE LAKE ST LAS VEGAS NV	12515311013

Report of All Selected Parcels**Case Number:** MOD-41437**Printed On:** Thu. June 2, 2011

<u>Owner</u>	<u>Address</u>	<u>Parcel Number</u>
VARGAS JOSE G	6813 VIA LOCANDA AVE LAS VEGAS NV	12515712002
VASZIL WAYNE P & PATRICIA M	8264 SILVER CATFISH ST LAS VEGAS NV	12511310030
VENDETTI FAMILY REVOCABLE LIV TR	6578 GRAND STAND AVE LAS VEGAS NV	12511410004
VENEGAS FAMILY TRUST	7099 WOLF RIVERS AVE LAS VEGAS NV	12515811008
VERGONA WILLIAM	6924 LARGO MAR AVE LAS VEGAS NV	12510714002
VERLEY REX M	7004 VIA CAMPANILE AVE LAS VEGAS NV	12515711003
VIALARD JEFF & TINA	10528 MEADOW MIST LAS VEGAS NV	12514210006
VICCHIULLO MARIO A JR & DONNA M	6580 WHISPERING SANDS DR LAS VEGAS NV	12514105012
VIGER PETER E	8277 BAY COLONY ST LAS VEGAS NV	12510722001
VIKTORA RICHARD E & ANNE M	11 SADDLE HILL LN STAMFORD CT	12515605007
VILLA SERGIO F & SANDRA A	8060 CHURCH STEEPLE ST LAS VEGAS NV	12511411005
VILORIA GLENN R & KATHI S	6619 WATER CROSSING AVE LAS VEGAS NV	12511411030
VINCENT WILLIAM H & SHARON M	7065 W ANN RD #130-441 LAS VEGAS NV	12515606002
VINSON FAMILY TRUST	6673 GRAND STAND AVE LAS VEGAS NV	12511410018
VOGEL JAMES & JACQUELYNN LIV TR	7504 VIA SISTINA ST LAS VEGAS NV	12515710022
VOGT INVESTMENTS I L L C	%R & K VOGT 2377 OAK BEND PL NEWBURGH IN	12510813004
VUONG TRAVIS K	7092 SPRING BEAUTY AVE LAS VEGAS NV	12515811053
W SANDS L L C	600 S THIRD ST LAS VEGAS NV	12514105017
WAGLEY ARNE & CAROL LIV TR 1992	8281 SILVER CATFISH ST LAS VEGAS NV	12511310038
WAGSTAFF TODD D	7205 GRAN PARADISO DR LAS VEGAS NV	12510316011
WALDRON JAMES C & JEAN REV TR	6208 CASADA WAY LAS VEGAS NV	12510404005
WALKER DONALD L	7100 RIVER MEADOWS AVE LAS VEGAS NV	12510812106
WALKER ELVIN & WILLIE JEAN	7028 VIA LOCANDA AVE LAS VEGAS NV	12515710049
WALTERS DAVID & CINDY	6420 DONALD NELSON AVE LAS VEGAS NV	12514203013
WAMPOLE JOHN & J JT LIV TR	6675 WHISPERING SANDS DR LAS VEGAS NV	12514201018
WANG LI	6280 WINSTON FALLS AVE LAS VEGAS NV	12510812147
WANG RAY-JIN	8320 CELINA HILLS ST LAS VEGAS NV	12510717046
WARDLE JOSEPH J & SHANNON C	6654 RUNNING TROUT AVE LAS VEGAS NV	12511310043
WARE DONALD A ETAL	7729 RIO VISTA LAS VEGAS NV	12515602004
WARNER BERENICE P	7230 ELKHORN RD LAS VEGAS NV	12515405011
WASSON EZRA & DELPHA	6673 BRAVE WARRIOR AVE LAS VEGAS NV	12511310033
WATERS ROBERT J & KATHERINE P	6916 APRIL WIND AVE LAS VEGAS NV	12515810002

Report of All Selected Parcels**Case Number:** MOD-41437**Printed On:** Thu: June 2, 2011

<u>Owner</u>	<u>Address</u>	<u>Parcel Number</u>
WATSON RESTATED TRUST	6656 WATER CROSSING AVE LAS VEGAS NV	12511411020
WAYNE DONALD M & ESTHER	1871 PHEASANT ST PAHRUMP NV	12510717053
WEART GREGORY S & LAURA	8077 FOXLAND ST LAS VEGAS NV	12511411043
WECHSLER NICK TRUST	%MURPHY & KRESS 2401 MAIN ST SANTA MONICA CA	12515212033
WEINGARTEN DEAN S	AVE 52 E COUNTY 4 ST TACNA AZ	12510816033
WEINHEIMER T & TAYLOR S L FAM TR	53 SMOKE STONE CT LAS VEGAS NV	12510814017
WEISBERG JONATHAN D & DARLENE C	7255 N MONTE CRISTO WY LAS VEGAS NV	12515404008
WELBY JALEH REVOCABLE TRUST	1240 COPER PEAK LN SAN JOSE CA	12510812020
WELLING DAVID L & J I REV LIV TR	7625 RIO VISTA ST LAS VEGAS NV	12515606009
WENDELBOE TRUST	7285 SEA BOOT CT LAS VEGAS NV	12515811076
WENG ZHIGANG	7139 CASTLE BROOK AVE LAS VEGAS NV	12510812139
WENNER FAMILY TRUST	7112 SPRING BEAUTY AVE LAS VEGAS NV	12515811048
WERNER FAMILY TRUST 1995	7331 SHALLOWFORD AVE LAS VEGAS NV	12515311043
WERNER MICHAEL M	7585 N TORREY PINES DR LAS VEGAS NV	12514303003
WEST CAROL ANN	7560 SISK RD LAS VEGAS NV	12514303013
WEST MARTIN C & BETTE C	8104 IMPERIAL LAKES LAS VEGAS NV	12510817018
WESTFALL FRANKLIN DANIEL	6710 ROYAL STALLION CT LAS VEGAS NV	12514211006
WESTMARK JEREMEY E & DEANNA T	2 HOLSTON HILLS RD HENDERSON NV	12511310032
WESTOVER RUEL B & MONIQUE K	7685 N RAINBOW BLVD LAS VEGAS NV	12515608003
WHEELER CHARLES & KATHLEEN	7168 FAIRWIND ACRES PL LAS VEGAS NV	12510316022
WHEELER DARRELL & SUSAN	7300 SHALLOWFORD AVE LAS VEGAS NV	12515311042
WHEELER DARREN T & ERIKA M	6812 VIA BELLA LUNA AVE LAS VEGAS NV	12515712027
WHITAKER FAMILY TRUST	6620 RACEL ST LAS VEGAS NV	12511303005
WHITE DOUGLAS WESLEY & MELISSA M	6759 RAINSTORM RIDGE AVE LAS VEGAS NV	12511310008
WHITE NANCY J LIVING TRUST	7345 SOLAR AVE LAS VEGAS NV	12515404005
WIIST RONNIE L & JANET W	7301 SANDY PLAINS AVE LAS VEGAS NV	12515311058
WILCOX JOHN R & TERESA L	8180 WALDEN LAKE ST LAS VEGAS NV	12510722014
WILKES EDWARD B & KIMBERLY U	6903 MAY BASKET AVE LAS VEGAS NV	12515810027
WILLETTE WAYNE M & MARY M	7108 ESTRELLA DE MAR AVE LAS VEGAS NV	12510812027
WILLIAMS ELIZABETH M & LOWELL L	P O BOX 2332 QUARTZSITE AZ	12510812128
WILLIAMS JOHN A & KATHY S	8282 SUNSET HORIZON ST LAS VEGAS NV	12511310057
WILLIAMS PATRICK E & JANET A	8140 N MONTE CRISTO WY LAS VEGAS NV	12510404003

Report of All Selected Parcels**Case Number:** MOD-41437**Printed On:** Thu: June 2, 2011

<u>Owner</u>	<u>Address</u>	<u>Parcel Number</u>
WILLIAMS RICHARD & SON	7230 SILVER CHARM CT LAS VEGAS NV	12515211024
WILLIAMS SANDRA L LIVING TRUST	7245 N MONTE CRISTO WY LAS VEGAS NV	12515404010
WILLIAMS TRAVIS & LINDSAY	6921 CLEWISTON AVE LAS VEGAS NV	12510817012
WILLIAMSON ROGER E & DEBRA J	36 BIRCH TERRACE MOUNT ARLINGTON NJ	12510817017
WILSON ERIC J	8627 N TOPAZ CT SAINT GEORGE UT	12510812044
WILSON JAMES KENNETH	1360 COLLEGE AVE PALO ALTO CA	12510812031
WILSON JOHNIE	7611 CHRISTIAN CIR LAS VEGAS NV	12514210009
WILSON LUTHER	7240 EL PARQUE AVE LAS VEGAS NV	12510812121
WILSON TERRY D & VICKIE S	939 S RIDGE RD CEDAR CITY UT	12510717031
WILSON TERRY D & VICKIE S	939 S RIDGE RD CEDAR CITY UT	12510717047
WINER-FERRY PATRICIA S	7117 VIA LOCANDA AVE LAS VEGAS NV	12515710008
WINTER BARRY	7109 SPRING BEAUTY AVE LAS VEGAS NV	12515811061
WINTERS HOWARD & SUZANNE TRUST	7286 SEA ANCHOR CT LAS VEGAS NV	12515811075
WINTERTON DAVID J & NICKIE E	7720 VICTORY GALLUP ST LAS VEGAS NV	12515212003
WISE JOHN	7311 BACHELORS BUTTON DR LAS VEGAS NV	12515211007
WISER JERRY	7241 LAKE FARM LAS VEGAS NV	12515313035
WIZINSKY ANN M & WILLIAM GERARD	6928 BRIER CREEK LN LAS VEGAS NV	12510814020
WODISKE RICHARD W	3005 EMINENCIA DELL SUR SAN CLEMENTE CA	12510814022
WOERNER WILLIAM C & HEATHER E	8228 IMPERIAL LAKES ST LAS VEGAS NV	12510716017
WONG HERBERT	1421 CABRILLO AVE BURLINGAME CA	12510812021
WONG JAMES O & LINDA G	6634 RUNNING TROUT AVE LAS VEGAS NV	12511310044
WONG MING & JENNY	141 STONECREST DR SAN FRANCISCO CA	12510812111
WONG MING & JENNY	141 STONECREST DR SAN FRANCISCO CA	12510812112
WOOD RHONDA	7125 MERCURIO AVE LAS VEGAS NV	12510812055
WORTMAN CHARLES A & F REV LIV TR	7280 N SISK RD LAS VEGAS NV	12514406004
WORTMAN CHARLES A & FRANCES A	7280 N SISK RD LAS VEGAS NV	12514406001
WU DE WESLEY & PING JOYCE	9661 ATTERBURY LN FREDERICK MD	12515711011
WU PING J & DE WESLEY	9661 ATTERBURY LN FREDERICK MD	12510812059
WUWU TRUST	8156 IMPERIAL LAKES ST LAS VEGAS NV	12510815002
WYETH RANCH COMMUNITY ASSN	P O BOX 12117 LAS VEGAS NV	12515810079
WYNE PHILIP H LIVING TRUST	P O BOX 750818 LAS VEGAS NV	12515212002
XA TRUNG Q	8109 BAY DUNES ST LAS VEGAS NV	12510817007

Report of All Selected Parcels**Case Number:** MOD-41437**Printed On:** Thu: June 2, 2011

<u>Owner</u>	<u>Address</u>	<u>Parcel Number</u>
YACH RICHARD & THERESA	PMB 210 7121 W CRAIG RD #113 LAS VEGAS NV	12514210007
YAZBEK GEORGE	2815 TEXAS AVE SIMI VALLEY CA	12510812019
YAZBEK GEORGE	2815 TEXAS AVE SIMI VALLEY CA	12510717012
YOUSSEF EMAD	7129 RIVER MEADOWS AVE LAS VEGAS NV	12510812120
YOUNG GARY F & GEORGENE L	7221 LAKE FARM AVE LAS VEGAS NV	12515313036
YOUNG RANDALL C & KELLY R	7408 VIA FIORENTINO ST LAS VEGAS NV	12515712007
YOUNG TRUST	10893 SAN PACO CIR FOUNTAIN VALLEY CA	12510813008
YOUSSEF EMAD	7417 VIA RIMINI ST LAS VEGAS NV	12515710001
YUE LIVING TRUST	26123 ELENA RD LOS ALTOS HILLS CA	12510812129
ZAHM KEVIN J & SHEILA A	9780 BRIGHT ANGEL WY LAS VEGAS NV	12510714011
ZAMAN BASERA	6809 VIA LOCANDA AVE LAS VEGAS NV	12515712003
ZARCONE JUSTIN J & SANDRA J	8222 SUNSET HORIZON ST LAS VEGAS NV	12511310060
ZBORIL FAMILY TRUST	7157 GRAN PARADISO DR LAS VEGAS NV	12510713001
ZEEMER DENNIS	7137 ESTRELLA DE MAR LAS VEGAS NV	12510812091
ZHOU JING FU	88 N JACKSON AVE #322 SAN JOSE CA	12510717052
ZINN ROBERT A	6595 FENCE JUMPER AVE LAS VEGAS NV	12511411045
ZOHAR ELIZER	8295 GAREHIME ST LAS VEGAS NV	12511303009
ZUPANCIC BRUCE & DEBORAH FAM TR	6887 KELP LEDGE CT LAS VEGAS NV	12515810059
ZURDITO TRUST	6580 DONALD NELSON AVE LAS VEGAS NV	12514202004
ZWANZIGER ALAN J	6570 WHISPERING SANDS DR LAS VEGAS NV	12514105013
ZWIEFEL CHRISTOPHER B	6895 APRIL WIND AVE LAS VEGAS NV	12515810074