

City of Las Vegas
Department of Planning
Development Services Center
333 North Rancho Drive, 3rd Floor
Las Vegas, Nevada 89106

PRSRT
FIRST CLASS MAIL
U.S. Postage
PAID
Las Vegas, NV
Permit No 1630

Return Service Requested Official Notice of Public Hearing

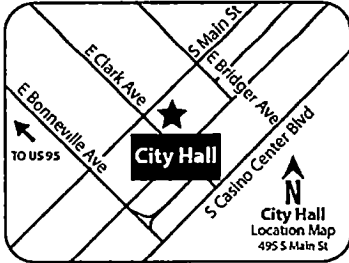

If you wish to file your protest or support on this request, check the appropriate box below and return this card in an envelope with postage to the Department of Planning at the address listed above, fax this side of this card to (702) 464-7499 or make your comments at www.lasvegasnevada.gov. If you would like to contact your Council Representative, please call (702) 229-6405

I SUPPORT
this Request

I OPPOSE
this Request

Please use available blank space on card for your comments.

GPA-67883 and ZON-67884 [PRJ-67774]

Planning Commission Meeting of 1/10/2017

Application Information

GPA-67883 - GENERAL PLAN AMENDMENT - PUBLIC HEARING - APPLICANT/OWNER: AQUA BAMBOO, LLC, ET AL - For possible action on a request for a General Plan Amendment FROM: DR (DESERT RURAL DENSITY RESIDENTIAL) AND R (RURAL DENSITY RESIDENTIAL) TO: SC (SERVICE COMMERCIAL) on 2.42 acres on the east side of Rainbow Boulevard, approximately 85 feet north of Ann Road (APNs 125-26-410-004 through 006), Ward 6 (Ross) [PRJ-67774].

ZON-67884 - REZONING RELATED TO GPA-67883 - PUBLIC HEARING - APPLICANT/OWNER: AQUA BAMBOO, LLC, ET AL - For possible action on a request for a Rezoning FROM: R-E (RESIDENCE ESTATES) TO: C-1 (LIMITED COMMERCIAL) on 2.42 acres on the east side of Rainbow Boulevard, approximately 85 feet north of Ann Road (APNs 125-26-410-004 through 006), Ward 6 (Ross) [PRJ-67774].

Application Location

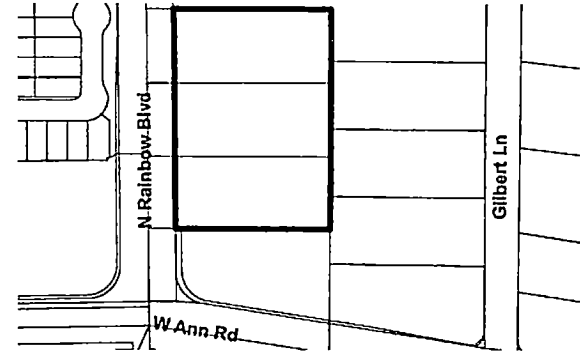

The proposed project may not pertain to the entire highlighted project site

Public Hearing Information

Meeting: Planning Commission
Date: *January 10, 2017*
Time: 6:00 P M
Location: City Council Chambers
495 South Main Street, 2nd Floor
Las Vegas, Nevada 89101

Any and all interested persons may appear before the City Planning Commission either in person or by representative and object to or express approval of this request, or may, prior to this meeting, file a written objection thereto or approval thereof with the Department of Planning, Development Services Center, 333 North Rancho Drive, 3rd Floor, Las Vegas, Nevada 89106 Final Action on General Plan Amendments and Rezonings will be determined by the City Council Other public hearing items may be deemed Final Action by the Planning Commission or forwarded to the City Council The date of the City Council meeting, if applicable, will be announced at the Planning Commission meeting after the discussion of the item. For further information, including the full staff report, please call (702) 229-6301 (TTY 7-1-1) or go to <http://www.lasvegasnevada.gov>

Report of All Selected ParcelsCase Number:

GPA-67883, ZON-67884

Printed On: Tue December 6, 2016

<u>Owner</u>	<u>Address</u>	<u>Parcel Number</u>
2015-3 I H 2 BORROWER L P	901 MAIN ST #4700 DALLAS TX 75202	12527816016
A H 4 R PROPERTIES L L C	30601 AGOURA RD #200 AGOURA HILLS CA 91301	12527815021
A M H 2014-1 BORROWER L L C	30601 AGOURA RD #200 AGOURA HILLS CA 91301	12534513010
A M H ROMAN TWO N V L L C	30601 AGOURA #200 AGOURA HILLS CA 91301	12535111032
ADIMEY DEBRA LIVING TRUST	ADIMEY DEBRA TRS 5673 GILBERT LN LAS VEGAS NV 89130	12526410011
AIKEN PETER J III & GINA M	5513 PORCUPINE RIM ST LAS VEGAS NV 89130-4803	12535111036
ALEXANDER NAGUIB M & G Z TRUST	ALEXANDER NAGUIB M & G Z TRS 6812 ROSE PETAL AVE LAS VEGAS NV 89130-1657	12534511004
ALLEN GREGORY & EMELIA	6609 GRAY JUNIPER AVE LAS VEGAS NV 89130-4806	12535111025
ALLEN MICHAEL J	17117 JOURNEYS END DR ODESSA FL 33556	12527815001
AMBIANCE ESTATES HOMEOWNERS ASSN	375 N STEPHANIE #911 HENDERSON NV 89014-8700	12526310050
AMENTA KATHRYN	5521 CARNATION MEADOW ST LAS VEGAS NV 89130	12534513040
ANDERSEN-DESAUTELS LISA LIV TR	5809 KANE HOLLY ST LAS VEGAS NV 89130-4943	12527714008
AQUA BAMBOO L L C	6717 CAMBIUM PINE AVE LAS VEGAS NV 89130-1420	12526410004
AQUIAR HERIBERTO VALENTE	VALENTE MICHAEL NICOLA TRUST 6625 W EL CAMPO GRANDE AVE LAS VEGAS NV 89130-1203	12526402003
ARAGON RICHARD G & MARIA M	5813 BRILLIANT BLUE CT LAS VEGAS NV 89130	12526312024
ARONSTEIN HOWARD	6801 HAVEN HOLLOW AVE LAS VEGAS NV 89130-1187	12527714018
ASENCIOS CHRISTIAN & KEIKO	5629 BALSAM ST LAS VEGAS NV 89130	12527819066
ASTANTIS L L C	201 E MAYFLOWER AVE NORTH LAS VEGAS NV 89030	12534513023
AYALA MAYRA	5629 AFRICAN LILLY CT LAS VEGAS NV 89130	12527815040
B D S INVESTMENT L L C	2660 S RAINBOW BLVD #H-108 LAS VEGAS NV 89146	12527819025
BACALLAO ARAMIS	5688 BISHOP FLOWERS ST LAS VEGAS NV 89130	12527819021
BAILEY JOHN M	5455 N RAINBOW BLVD LAS VEGAS NV 89130-1608	12535101005
BALAYAN KRISTINA	SHIAN RAYMOND 5623 BISHOP FLOWERS ST LAS VEGAS NV 89130	12527819078
BARBER KAREN V	6793 WEEPING FIG CT LAS VEGAS NV 89130-5007	12527816021
BARCARSE DEMETRIO	10972 TOPEKA DR PORTER RANCH CA 91326-2322	12527815018
BARNARD HEATH	6794 WEEPING FIG CT LAS VEGAS NV 89130-5007	12527816014
BEATTIE TRACY	5630 AFRICAN LILLY CT LAS VEGAS NV 89130-4992	12527815037
BENAVIDEZ RAUL Z & ANA V	6516 GRAY JUNIPER AVE LAS VEGAS NV 89130-4807	12535111074
BERENDS JAMES & TERESA	6820 ROSE PETAL AVE LAS VEGAS NV 89130-1657	12534511006
BERG DANA	5800 GILBERT LN LAS VEGAS NV 89130-1219	12526402001
BINAMIRA IMELDA L	5644 BALSAM ST LAS VEGAS NV 89130-1106	12527815045

Report of All Selected ParcelsCase Number

GPA-67883, ZON-67884

Printed On Tue December 6, 2016

<u>Owner</u>	<u>Address</u>	<u>Parcel Number</u>
BLAZZARD DEANNE	5828 JASPER RIDGE ST LAS VEGAS NV 89130	12534513022
BLINN DARREN	TRAN DUyen 5606 BISHOP FLOWERS ST LAS VEGAS NV 89130	12527819075
BLODGETT MILAGROS	5625 BALSAM ST LAS VEGAS NV 89130	12527819065
BOYAKINS GREGORY D	6700 ROSE PETAL AVE LAS VEGAS NV 89130-1686	12534513005
BRADFORD PATRICK A & CECILIA M	6809 HAVEN HOLLOW AVE LAS VEGAS NV 89130-1187	12527714020
BRAY MARY MAGGIE & DAVID ROBERT	5945 N EL CAPITAN WAY LAS VEGAS NV 89149	12527803004
BROWN ANTHONY L	5511 GEMINI BRIDGES ST LAS VEGAS NV 89130-4996	12535111009
BROWN JOHN T & GLORIA J	5516 CARNATION MEADOW ST LAS VEGAS NV 89130-1692	12534513020
BURNS IAN R & KIM	1110 JENNIE RIDGE TRL KISSIMMEE FL 34747-1926	12535111012
BUSH LAURENS A IV	WILSON MARISSA R 5635 BISHOP FLOWERS ST LAS VEGAS NV 89130	12527819081
C A H 2014-1 BORROWER L L C	8665 E HARTFORD DR #200 SCOTTSDALE AZ 85255	12527815026
C A H 2014-1 BORROWER L L C	8665 E HARTFORD DR #200 SCOTTSDALE AZ 85255	12527816024
C A H 2014-1 BORROWER L L C	8665 E HARTFORD DR #200 SCOTTSDALE AZ 85255	12527815049
C A H 2014-1 BORROWER L L C	8665 E HARTFORD DR #200 SCOTTSDALE AZ 85255	12527815008
C A H 2015-1 BORROWER L L C	8665 E HARTFORD DR #200 SCOTTSDALE AZ 85255	12534513035
CABANAS RUBEN JR	CASALE-CABANAS MARY ANN 6663 ALPINE BROOKS AVE LAS VEGAS NV 89130-1252	12526310012
CALLEJO MARIANO A	5638 AFRICAN LILLY CT LAS VEGAS NV 89130	12527815035
CAMPBELL DEREK GRANT	DUBOIS MARIN LINDSAY 6612 W GRAY JUNIPER AVE LAS VEGAS NV 89130-4806	12535111078
CANITES MARY ANNE B	6747 SCARLET STAR AVE LAS VEGAS NV 89130-4995	12527815034
CANOVAS CYRUS A	9136 DOANE AVE LAS VEGAS NV 89143	12534513012
CANTILLO CARLOS	6817 BRIARWOOD BEND AVE LAS VEGAS NV 89130-5005	12527816002
CARLSON NATHANAEL JOSEPH	5641 AFRICAN LILLY CT LAS VEGAS NV 89130	12527815043
CARTER DARRYL GREGG	5512 CARNATION MEADOW ST LAS VEGAS NV 89130-1692	12534513021
CASCAYAN EMERSON	KANESHIRO VALERIE 5667 BALSAM ST LAS VEGAS NV 89130	12527819031
CASELL STEVEN CHRISTOPHER & KAT	5630 BISHOP FLOWERS ST LAS VEGAS NV 89130	12527819069
CASTILLO ANA M	5529 FLORA SPRAY ST LAS VEGAS NV 89130-1697	12534513016
CASTRO-PIREZ LAZARO	5634 AFRICIAN LILLY CT LAS VEGAS NV 89130-4992	12527815036
CHAILLOU LIVING TRUST	CHAILLOU MELVIN E & SHERRY S 66958 ALPINE BROOKS AVE LAS VEGAS NV 89130-1252	12526310010
CHE POMS TRUST ETAL	6804 ROSE PETAL AVE LAS VEGAS NV 89130-1662	12534511002
CHENE CHEN & VIVIAN M	5636 LUSITANO ST LAS VEGAS NV 89130-1262	12526411010
CHESS ROBERT W & PATRICIA L	5644 LUSITANO ST LAS VEGAS NV 89130-1262	12526411009
CHOUNLAMOUNTRY VIMARANH	6777 BRIARWOOD BEND AVE LAS VEGAS NV 89130-5005	12527816006

Report of All Selected ParcelsCase Number

GPA-67883, ZON-67884

Printed On Tue December 6, 2016

<u>Owner</u>	<u>Address</u>	<u>Parcel Number</u>
CHRISTENSEN GREGORY D & PAMELA L	5806 BRILLIANT BLUE CT LAS VEGAS NV 89130	12526312023
COHU VICTORIA L	12543 CATARA ST NO HOLLYWOOD CA 91605	12527815002
COLBERT ASHLEY E	6818 BAYBERRY CREEK CT LAS VEGAS NV 89130	12527816025
COLFIN AI-NV 2 L L C	8665 E HARTFORD DR #200 SCOTTSDALE AZ 85255	12527815011
COLLIER TERENCE D	5720 WINTER CHERRY AVE LAS VEGAS NV 89130-5006	12527817003
COMPAGNO JOHN	9811 W CHARLESTON BLVD #2792 LAS VEGAS NV 89117	12527803002
CONSTANTINO THOMAS A & DONNA C	6789 RADIANT RED AVE LAS VEGAS NV 89130	12526312028
COVERT LORETTA & DARREN	5683 BALSAM ST LAS VEGAS NV 89130	12527819035
COWPERTHWAIT TODD & SHELLEY	6802 BAYBERRY CREEK CT LAS VEGAS NV 89130-4999	12527816023
CROCKER VERNON M & REBECCA L	6809 BRIARWOOD BEND AVE LAS VEGAS NV 89130	12527816003
CSOENDES IRREVOCABLE PPTY TR	SZOKE LASZLO TRS 8600 SCHOLAR LN #1008 LAS VEGAS NV 89128	12534513019
CUETO JOSE III	VILLANUEVA MARIA 5680 BISHOP FLOWERS ST LAS VEGAS NV 89130	12527819023
CUSHING GARY	5673 ORANGEROOT CT LAS VEGAS NV 89130-4994	12527815019
D Z ANN RAINBOW L L C	5920 S RAINBOW #11 LAS VEGAS NV 89118	12526410007
DANG VINCENT & BETTY	33142 VINO WAY TEMECULA CA 92591	12527819079
DAVIS KENNETH L & CHERYL	5500 CARNATION MEADOW LAS VEGAS NV 89130-1692	12534513024
DAVIS TONY	6 RUE DU PALAIS CT HENDERSON NV 89011-2009	12527818006
DEGAETANO JOHN & EMILY	117 MARVIN CT PETALUMA CA 94954	12527819028
DEPOSADA K C L SEP PPTY TR	5522 MOONLIGHT GARDEN ST LAS VEGAS NV 89130-4998	12535111029
DEVIN PAT R & ANITA R	P O BOX 78420 PHOENIX AZ 85062	12534513004
DIAMOND JACK K & GAIL FAMILY TRU	DIAMOND JACK K & GAIL TRS 5509 FLORA SPRAY ST LAS VEGAS NV 89130-1695	12534514028
DIAZ JOSE & FRANCINE REV 1993 TR	DIAZ JOSE LUIS & FRANCINE J TRS 9821 TERRADELL ST PICO RIVERA CA 90660-5645	12527816027
DIXON MARION	6801 BRIARWOOD BEND AVE LAS VEGAS NV 89130	12527816004
DONOHUE PATRICK & JUDITH	5715 GILBERT LN LAS VEGAS NV 89130-1225	12526410013
DUKE CRAIG D & REGINA L	5521 PORCUPINE RIM ST LAS VEGAS NV 89130	12535111034
DUKE PARTNERS L L C	2320 POTOSI ST #130 LAS VEGAS NV 89146	12534514027
DUMAS ROSALIND BRANNON	5661 AFRICAN LILLY CT LAS VEGAS NV 89130-4992	12527815006
DUQUE DAVID & VALERIE	5535 GEMINI BRIDGES ST LAS VEGAS NV 89130	12535111003
DURANDETTO KENNETH TODD	BROOKS IMELDA H 5637 AFRICAN LILLY CT LAS VEGAS NV 89130-4992	12527815042
DURKEE ELOURA DANIN	5521 GOLDBRUSH ST LAS VEGAS NV 89130	12534511037
E I HOLDINGS L L C	3635 S FORT APACHE RD #200-1 LAS VEGAS NV 89147	12535111027
EGUCHI LAURA C	EGUCHI LAURA C TRS 5804 GRAND HERITAGE ST LAS VEGAS NV 89130-4938	12527714005

Report of All Selected ParcelsCase Number

GPA-67883, ZON-67884

Printed On Tue December 6, 2016

<u>Owner</u>	<u>Address</u>	<u>Parcel Number</u>
ELLEFSON GLEN P JR & MARLENA K	5424 CARNATION MEADOW ST LAS VEGAS NV 89130-3821	12534513025
ELLSWORTH BRIAN	5617 BALSAM ST LAS VEGAS NV 89130	12527819063
ENCIZO RICHARD & LORENA	5528 GOLDBRUSH ST LAS VEGAS NV 89130	12534511034
ESTES GREGORY S & JENNIFER L	6733 RADIANT RED AVE LAS VEGAS NV 89130	12526312032
ESTOUP MEGAN NICOLE	5684 BISHOP FLOWERS ST LAS VEGAS NV 89130	12527819022
ESTRADA PEDRO A & GRISELDA	5524 GOLDBRUSH ST LAS VEGAS NV 89130-1655	12534511033
EVENSON SUSAN R	5804 KANE HOLLY ST LAS VEGAS NV 89130-4942	12527714013
EVERHART ROBERT L & JOANNE S	5521 FLORA SPRAY ST LAS VEGAS NV 89130	12534513014
EXCELLENT INVESTMENTS L P	3635 S FORT APACHE RD #200-7 LAS VEGAS NV 89147	12535111077
FARR STEPHEN W	5435 N RAINBOW BLVD LAS VEGAS NV 89130	12535103002
FEDERAL NATIONAL MORTGAGE ASSOCI	7360 S KYRENE RD MAIL STOP T111 TEMPE AZ 85283	12527815012
FERRARA LORRAINE	5528 FLORA SPRAY ST LAS VEGAS NV 89130-1696	12534513007
FICHTENBAUM ERIC & SHARON REV TR	7294 ELESSAR AVE LAS VEGAS NV 89178	12527815017
FINKS OSSIE & SANDRA BACOTE	5513 CARNATION MEADOW ST LAS VEGAS NV 89130-1693	12534513038
FITZGERALD GREGORY A & KATHRYN S	5534 PORCUPINE RIM ST LAS VEGAS NV 89130-4803	12535111070
FITZPATRICK PETER W & CAROL A	5504 GOLDBRUSH ST LAS VEGAS NV 89130-1655	12534511028
FLEWELLEN DANNY & PATSY	5676 BISHOP FLOWERS ST LAS VEGAS NV 89130	12527819024
FOULKES MARK S & SABINE E	6520 TAYLOR CREEK AVE LAS VEGAS NV 89130	12535111040
FRAZIER MICHAEL & TAEM	5433 FLORA SPRAY ST LAS VEGAS NV 89130	12534514025
FRIEDMAN SCOTT	FRIEDMAN JOEL & DIANA 6786 WEEPING FIG CT LAS VEGAS NV 89130	12527816013
FRIENDS MOOSE REVOCABLE LIV TR	NEAL JOE DENNIS TRS 6212 LULLABY PINE CT LAS VEGAS NV 89130-1404	12526402006
GALANGA CEASAR	6620 GRAY JUNIPER AVE LAS VEGAS NV 89130-4806	12535111001
GAMBOA RUEL L & LUCIEN A	7147 32ND AVE S SEATTLE WA 98118-3503	12534513009
GARDNER TAUREAN & DIONNDRA S	5668 AFRICAN LILLY CT LAS VEGAS NV 89130	12527815013
GASTELUM OLVIDO A	5532 FLORA SPRAY ST LAS VEGAS NV 89130-1696	12534513006
GAUFF AIRON	5671 BALSAM ST LAS VEGAS NV 89130	12527819032
GIAGNI MITCHEL & IRENE	5809 BRILLIANT BLUE CT LAS VEGAS NV 89130	12526312025
GIARMO CHERYL L	5611 LUSITANO ST LAS VEGAS NV 89130-1262	12526411016
GLORIOSO CLAUDIO G & MARIA L	6735 SCARLET STAR AVE LAS VEGAS NV 89130-4995	12527818008
GODOY RICARDO C & CHRISTINA M	6620 MANZANITA GLEN AVE LAS VEGAS NV 89130-4997	12535111021
GOLD L T R E L L C #6	9159 W FLAMINGO RD #102 LAS VEGAS NV 89147-6454	12535101007
GONZALES JEANINE J	5625 AFRICAN LILLY CT LAS VEGAS NV 89130-4991	12527815039

Report of All Selected ParcelsCase Number

GPA-67883, ZON-67884

Printed On Tue December 6, 2016

<u>Owner</u>	<u>Address</u>	<u>Parcel Number</u>
GRAY TARA DONENE	5640 BALSAM ST LAS VEGAS NV 89130-1106	12527815046
GREER FAMILY TRUST	GREER WILLIAM D & DEBORAH L TRS 6727 ALPINE BROOKS AVE LAS VEGAS NV 89130-1254	12526310008
GUILIANO LORI M	6520 GRAY JUNIPER AVE LAS VEGAS NV 89130-4807	12535111075
GUTIERREZ BUENERES V	5663 BALSAM ST LAS VEGAS NV 89130	12527819030
GUTIERREZ DANIEL & MONICA	5613 BALSAM ST LAS VEGAS NV 89130	12527819062
GUTIERREZ RAUL JR	LEAL IVONNE 5675 BALSAM ST LAS VEGAS NV 89130	12527819033
HALL LEROY E & BRANDY T	5508 FLORA SPRAY ST LAS VEGAS NV 89130-1694	12534514029
HAMILTON DEIDRA	HUFNAGLE AARON 6719 SCARLET STAR AVE LAS VEGAS NV 89130-4995	12527818004
HARMON CATHIE	5509 CARNATION MEADOW ST LAS VEGAS NV 89130-1693	12534513037
HARRISON MERCY	6715 SCARLET STAR AVE LAS VEGAS NV 89130	12527818003
HARTOUNIAN INVESTMENTS L L C	416 AUDRAINE AVE GLENDALE CA 91202	12527815016
HAYASHI ALAN M & ESTELLE M REVOC	HAYASHI ALAN M & ESTELLE M CO-TR 1947 9TH AVE HONOLULU HI 96816	12527816005
HENRIQUEZ RUSSELL L & GUADALUPE	5726 WINTER CHERRY ST LAS VEGAS NV 89130-5006	12527817004
HERNANDEZ ERIC	CHARO SAMANTHA 6810 BRIARWOOD BEND AVE LAS VEGAS NV 89130	12527816034
HIGHLAND GROVE HOMEOWNERS ASSN	630 TRACE CENTER DR #100 LAS VEGAS NV 89119	12527815058
HIGHLAND GROVE HOMEOWNERS ASSN	630 TRACE CENTER DR #100 LAS VEGAS NV 89119	12527815057
HIGHLAND GROVE HOMEOWNERS ASSN	630 TRACE CENTER DR #100 LAS VEGAS NV 89119	12527815055
HIGHLAND GROVE HOMEOWNERS ASSN	630 TRACE CENTER DR #100 LAS VEGAS NV 89119	12527816042
HIGHLAND GROVE HOMEOWNERS ASSN	630 TRACE CENTER DR #100 LAS VEGAS NV 89119	12527816037
HIGHLAND GROVE HOMEOWNERS ASSN	630 TRACE CENTER DR #100 LAS VEGAS NV 89119	12527815053
HIGHLAND GROVE HOMEOWNERS ASSN	630 TRACE CENTER DR #100 LAS VEGAS NV 89119	12527815056
HIGHLAND GROVE HOMEOWNERS ASSN	630 TRACE CENTER DR #100 LAS VEGAS NV 89119	12527815054
HIGHLAND GROVE HOMEOWNERS ASSN	630 TRACE CENTER DR #100 LAS VEGAS NV 89119	12527815052
HILL CHRISTOPHER & CHANOTIP	CHINASAI CHALIE 6504 GRAY JUNIPER AVE LAS VEGAS NV 89130-4807	12535111071
HIRO KAZU TRUST ETAL	YAMAMOTO YUMI L TRS 6621 GRAY JUNIPER AVE LAS VEGAS NV 89130-4806	12535111022
HIRSCHUBER JOSHUA & KELLY	5622 BISHOP FLOWERS ST LAS VEGAS NV 89130	12527819071
HOFF-MCGARRY FAMILY TRUST	5612 LUSITANO ST LAS VEGAS NV 89130	12526411013
HOLMES PAMELA D	6909 GLEN LANDING LAS VEGAS NV 89130-4909	12527814002
HOLST CLEM & DIANE TRUST	HOLST CLEMENT L & YVONNE D TRS 9255 W LA MANCHA AVE LAS VEGAS NV 89149	12527819077
HOLT HALEN	5740 WINTER CHERRY ST LAS VEGAS NV 89130	12527817006
HOPKINS DANIEL B & DIANA J	1620 SONGLIGHT CT LAS VEGAS NV 89117-1583	12534511003
HOWE RAYMOND & EILEEN FAMILY TRU	HOWE RAYMOND J & EILEEN TRS 6901 GLEN LANDING AVE LAS VEGAS NV 89130-4909	12527814001

Report of All Selected Parcels**Case Number:**

GPA-67883, ZON-67884

Printed On: Tue December 6, 2016

<u>Owner</u>	<u>Address</u>	<u>Parcel Number</u>
HOWELL GARY D & GAYE LEINN	5627 LUSITANO ST LAS VEGAS NV 89130-1262	12526411018
HUDSON WILLIAM & C FAM TR	HUDSON CHARLAINE TRS 5619 LUSITANO ST LAS VEGAS NV 89130-1262	12526411017
INCHAUSTI DANIEL C	5530 MOONLIGHT GARDEN ST LAS VEGAS NV 89130-4998	12535111031
INDVIK LAURIE	5664 BISHOP FLOWERS ST LAS VEGAS NV 89130	12527819027
INIBA-OFIANA LERMA	5668 BISHOP FLOWERS ST LAS VEGAS NV 89130	12527819026
J & J REVOCABLE TRUST	FARR STEPHEN W TRS 5435 N RAINBOW BLVD LAS VEGAS NV 89130	12535103001
JANETTE CHARLES D & CHRISTINE K	6544 LOKAI AVE LAS VEGAS NV 89130-1261	12526411021
JENSEN RONALD L & KITTY L	5631 GILBERT LN LAS VEGAS NV 89130-1225	12526410009
JENSON FREDRICK M	1013 COBBLESTONE COVE RD NORTH LAS VEGAS NV 89081-3071	12534513018
JOHNSON ANIKA	5805 KANE HOLLY ST LAS VEGAS NV 89130	12527714007
JOHNSON BETTY L	5801 GRAND HERITAGE ST LAS VEGAS NV 89130-4939	12527714001
K V PROPERTIES TWO L L C	27372 CALLE ARROYO SAN JUAN CAPISTRANO CA 92675	12534511031
KAL LIVING TRUST	LETUS KEITH TRS 6604 W MANZANITA GLEN AVE LAS VEGAS NV 89130-4997	12535111017
KALCHBRENNER DIANA L	6531 W EL CAMPO GRANDE AVE LAS VEGAS NV 89130-1215	12526403001
KANIPE JOAN	O'BRIEN CYNTHIA 5809 GLENMERE AVE LAS VEGAS NV 89131	12534511007
KATRI LENORE J	4145 S SILVERADO DR IDAHO FALLS ID 83404-7788	12527818007
KATTERHEINRICH ANITA J	1599A 39TH ST LOS ALAMOS NM 87544-2899	12526402014
KELLY RICHARD & RACHEL E	5501 FLORA SPRAY ST LAS VEGAS NV 89130-1695	12534514026
KEMPF LAURENCE M & MAUREEN	6613 MANZANITA GLEN AVE LAS VEGAS NV 89130-4997	12535111016
KING LAWRENCE SCOTT JR & THERESA	6747 RADIANT RED AVE LAS VEGAS NV 89130	12526312031
KLEMZ JOHN & MISTY	5634 BISHOP FLOWERS ST LAS VEGAS NV 89130	12527819068
KLINKNER PAMELA GAIL & MICHAEL E	158 OAKRIDGE DR DAYTON NV 89403	12527816033
KNELL AARON P & MAUREEN	6817 BAYBERRY CREEK CT LAS VEGAS NV 89130-5004	12527816028
KNELL AARON P & MAUREEN G	5434 PORCUPINE RIM ST LAS VEGAS NV 89130-4802	12527816029
KNOBLE LAQUAL N & JARED M	5517 PORCUPINE RIM ST LAS VEGAS NV 89130-4803	12535111035
KUZELKA TIMOTHY C INC PROFIT SHA	222 CLIFF VALLEY DR LAS VEGAS NV 89148	12527816018
KWON GENE & ZEENATROOHI	5673 DANCING ORCHID CT LAS VEGAS NV 89130-4993	12527815029
LAMBERT CARL E & BRONIE S	5428 FLORA SPRAY ST LAS VEGAS NV 89130-3839	12534514032
LARSON STEVEN R & SHARON	6712 ROSE PETAL LAS VEGAS NV 89130-1687	12534513003
LARY MICHAEL P & CECILIA L	5808 KANE HOLLY ST LAS VEGAS NV 89130-4942	12527714012
LAUB ELMER B & CICELIA K	6781 HAVEN HOLLOW AVE LAS VEGAS NV 89130-4912	12527714015
LERNER LISA BETH HESTRIN 1993 TR	LERNER LISA BETH HESTRIN TRS 17325 PALORA ST ENCINO CA 91316	12527815014

Report of All Selected ParcelsCase Number

GPA-67883, ZON-67884

Printed On Tue December 6, 2016

<u>Owner</u>	<u>Address</u>	<u>Parcel Number</u>
LEWIS REBECCA E	5668 BALSAM ST LAS VEGAS NV 89130-1106	12527815003
LEYVA JOSE LUIS	ARCHIBEQUE CIARA 5529 CARNATION MEADOW ST LAS VEGAS NV 89130	12534513042
LI TAO & SERENE	12814 SEABREEZE FARMS DR SAN DIEGO CA 92130	12527816026
LIRA ERICA M	5673 AFRICAN LILLY CT LAS VEGAS NV 89130-4992	12527815009
LONG C L REVOCABLE TRUST	5800 GRAND HERITAGE ST LAS VEGAS NV 89130-4938	12527714006
LOPEZ CHRISTOPHER ROBERT	6919 YELLOW COSMOS AVE LAS VEGAS NV 89130	12527819040
LOPEZ SAMUEL	6818 BRIARWOOD BEND AVE LAS VEGAS NV 89130-5005	12527816035
LOVE SANDRA L	6802 WEEPING FIG CT LAS VEGAS NV 89130-5007	12527816015
LU DONNAH LYZETTE & GEORGE KYLE	5696 BISHOP FLOWERS ST LAS VEGAS NV 89130	12527819019
LUKER CHELSEA E	5524 FLORA SPRAY ST LAS VEGAS NV 89130-1696	12534513008
LUKEY'S FAMILY TRUST	CORRAL LUCRETIA G TRS 5760 GILBERT LN LAS VEGAS NV 89130-1228	12526402004
LUONG TAM TRONG	6816 ROSE PETAL AVE LAS VEGAS NV 89130-1657	12534511005
LYNCH WYATT	5631 BISHOP FLOWERS ST LAS VEGAS NV 89130	12527819080
MAANAO PETER J JR	5507 GEMINI BRIDGES ST LAS VEGAS NV 89130	12535111010
MAIORINO MICHAEL B & MICHELLE A	5813 VIBRANT VIOLET CT LAS VEGAS NV 89130	12526312019
MALLINGER ALICE C	5621 AFRICAN LILLY CT LAS VEGAS NV 89130	12527815038
MANUEL CHARINA	6800 ROSE PETAL AVE LAS VEGAS NV 89130	12534511001
MARCOM NORA H	5524 ROSE THICKET ST LAS VEGAS NV 89130-1652	12534511048
MARKLE DIANE L & HERBERT E	5800 KANE HOLLY ST LAS VEGAS NV 89130-4942	12527714014
MARTINEZ JOSE A	6794 BAYBERRY CREEK CT LAS VEGAS NV 89130-4999	12527816022
MARTINEZ MICHAEL ANTHONY	5605 BALSAM ST LAS VEGAS NV 89130	12527819060
MATA ROBINSON R	6608 MANZANITA GLEN AVE LAS VEGAS NV 89130-4997	12535111018
MATTHEWS MARK A & VICKI S	6777 ALPINE BROOKS AVE LAS VEGAS NV 89130-1254	12526310005
MCALPIN MICHAEL L	MCALPIN EDWARD D & THELMA F 5611 GILBERT LN LAS VEGAS NV 89130-1225	12526410008
MCCAMISH KELLY	5635 LUSITANO ST LAS VEGAS NV 89130-1262	12526411019
MCCLURE KENNETH R & JACKIE A REV	MCCLURE KENNETH R & JACKIE A TRS 5504 FLORA SPRAY ST LAS VEGAS NV 89130-1694	12534514030
MCDEVITT MICHAEL HAROLD	6743 ALPINE BROOKS AVE LAS VEGAS NV 89130-1254	12526310007
MCEVOY EDWARD G III & ELLEN T	5643 LUSITANO ST LAS VEGAS NV 89130-1262	12526411020
MERCURIO CURTIS G	SWANSON STEPHANIE L 5519 GEMINI BRIDGES ST LAS VEGAS NV 89130-4996	12535111007
MILTON JO A	REESE KIMBERLY 5785 N RAINBOW BLVD LAS VEGAS NV 89130-1230	12527803001
MIRKA MISHA	6818 WEEPING FIG CT LAS VEGAS NV 89130-5007	12527816017
MONAGHAN FARMS INC	P O BOX 1159 DEERFIELD IL 60015	12527803007

Report of All Selected ParcelsCase Number

GPA-67883, ZON-67884

Printed On: Tue December 6, 2016

<u>Owner</u>	<u>Address</u>	<u>Parcel Number</u>
MONDAVI INVESTMENTS L L C	2985 MONDAVI CT LAS VEGAS NV 89117	12535111072
MOONEY LYNN M	5517 FLORA SPRAY ST LAS VEGAS NV 89130-1697	12534513013
MOORE RHIANNON & JASON	5610 BISHOP FLOWERS ST LAS VEGAS NV 89130	12527819074
MORAWSKI FAMILY TRUST	MORAWSKI CHRISTOPHER & I TRS 9408 BRILLIANT ORE DR LAS VEGAS NV 89143	12534513015
MORGAN GUY A & JOY L	3450 N HUALAPAI #1004 LAS VEGAS NV 89129	12535111014
MROSEK ROBERT	5517 GOLDBRUSH ST LAS VEGAS NV 89130	12534511038
MUELLER RICHARD A & BELINDA S	6617 MANZANITA GLEN AVE LAS VEGAS NV 89130-4997	12535111015
NATH JEFFREY ALAN & MARISA TELEN	5512 GOLDBRUSH ST LAS VEGAS NV 89130-1655	12534511030
NEAFSEY BRIAN P	5620 LUSITANO ST LAS VEGAS NV 89130-1262	12526411012
NEWMAN AUSTIN & KATIE	5691 BALSAM ST LAS VEGAS NV 89130	12527819037
NGUYEN LINA N	5530 PORCUPINE RIM ST LAS VEGAS NV 89130-4803	12535111069
NORRIS NANCY L	6785 HAVEN HOLLOW AVE LAS VEGAS NV 89130-4912	12527714016
NOVOTNY FAMILY LIVING REV TR	6660 W ANN RD LAS VEGAS NV 89130-1214	12526402012
NUNGARAY DANIEL	6916 YELLOW COSMOS AVE LAS VEGAS NV 89130	12527819018
OLARTE JAVIER	5664 ORANGEROOT CT LAS VEGAS NV 89130-4994	12527815024
OLZASKI DENISE R	5512 FLORA SPRAY ST LAS VEGAS NV 89130-1696	12534513039
OLZASKI-THOMAS DENISE	5512 FLORA SPRAY ST LAS VEGAS NV 89130-1696	12534513011
O'MALLEY TONI J & BRIAN P	6512 GRAY JUNIPER AVE LAS VEGAS NV 89130-4807	12535111073
ORTEGA CARLOS	5525 GOLDBRUSH ST LAS VEGAS NV 89130-1656	12534511036
PACIFIC COAST DEVELOPEMENT	6293 DEAN MARTIN DR #G LAS VEGAS NV 89118-3845	12526411035
PACIFIC COAST DEVELOPEMENT	6293 DEAN MARTIN DR #G LAS VEGAS NV 89118-3845	12526411036
PACIFIC COAST DEVELOPEMENT	6293 DEAN MARTIN DR #G LAS VEGAS NV 89118-3845	12526411037
PAGE MICHAEL S	5525 PORCUPINE RIM ST LAS VEGAS NV 89130-4803	12535111033
PAINE SHAWN R	1 W SUPERIOR #1209 CHICAGO IL 60654	12527815041
PATINO-MONTANO OBRYAN	JARAMILLO-ALVARADO STAR 5669 BISHOP FLOWERS ST LAS VEGAS NV 89130	12527819059
PAVLIGA STEVEN	LODGE KELLY 6801 WEEPING FIG CT LAS VEGAS NV 89130-5007	12527816020
PAYGUN FAMILY TRUST	DODDS WALTER TADD & DEBI E TRS 5640 GILBERT LN LAS VEGAS NV 89130-1228	12526402013
PEARSON FAMILY TRUST	PEARSON KEITH H & MARIA T TRS 5710 N RAINBOW BLVD LAS VEGAS NV 89130-1247	12526410003
PECHACEK NATHAN & LISA	6543 LOKAI AVE LAS VEGAS NV 89130-1261	12526411008
PEREZ FERNANDO	5669 DANCING ORCHID CT LAS VEGAS NV 89130	12527815028
PETRIANO RICHARD	6825 BRIARWOOD BEND AVE LAS VEGAS NV 89130-5005	12527816001
PHAM ANH N	6612 MANZANITA GLEN AVE LAS VEGAS NV 89130-4997	12535111019

Report of All Selected ParcelsCase Number

GPA-67883, ZON-67884

Printed On Tue December 6, 2016

<u>Owner</u>	<u>Address</u>	<u>Parcel Number</u>
PICKENS KAREN	5609 BALSAM ST LAS VEGAS NV 89130	12527819061
POLIZZI BLANCA A	5677 DANCING ORCHID CT LAS VEGAS NV 89130	12527815030
POULIOT SHUAN THOMAS & KRISTI AN	5508 GOLDBRUSH ST LAS VEGAS NV 89130	12534511029
PROGRESS RESIDENTIAL 2014-1 BORR	P O BOX 4090 SCOTTSDALE AZ 85261	12527815022
PROGRESS RESIDENTIAL 2014-1 BORR	P O BOX 4090 SCOTTSDALE AZ 85261	12534513036
PROSSER HELENE & STACEY JANE	6913 GLEN LANDING AVE LAS VEGAS NV 89130-4909	12527814003
PRUITT MATTHEW MCLANE	5708 WINTER CHERRY ST LAS VEGAS NV 89130	12527817001
PRUSS JONATHAN	5618 BISHOP FLOWERS ST LAS VEGAS NV 89130	12527819072
RABIN HARRY & SYLVIA REV TR ETAL	RABIN DAVID & JEANNIE TRS 2869 LOS CEDROS CIR CAMARILLO CA 93012	12535111026
RAINBOW ANN 1 L L C	719 OAKBRIDGE CT NORTH LAS VEGAS NV 89032	12535101002
RAINBOW ANN 1 L L C	719 OAKBRIDGE CT NORTH LAS VEGAS NV 89032	12535101001
RAINES JAMES W & AUDREY E	6616 MANZANITA GLEN AVE LAS VEGAS NV 89130-4997	12535111020
RAMOS JOSE T & CLAUDIA	5523 GEMINI BRIDGES ST LAS VEGAS NV 89130-4996	12535111006
RATLIFF GARY L & JEANETTE	6904 GLEN LANDING AVE LAS VEGAS NV 89130-4908	12527814015
RAYGOZA JAMES V & HEATHER L	5604 LUSITANO ST LAS VEGAS NV 89130-1262	12526411014
REBOLLO GLEN & SHARON	5816 KANE HOLLY ST LAS VEGAS NV 89130-4942	12527714010
REINERT STEPHEN & BONNIE LIVING	REINERT STEPHEN R & BONNIE L TRS 5800 IVY TRELIS ST LAS VEGAS NV 89130-4941	12527710049
REOCH DEBRA J	5640 N RAINBOW BLVD LAS VEGAS NV 89130-1236	12526410006
RICHMOND AMERICAN HOMES NEVADA	4350 S MONACO ST #400 DENVER CO 80237-3400	12527817009
RICHMOND AMERICAN HOMES NEVADA	4350 S MONACO ST #400 DENVER CO 80237-3400	12527817007
RICHMOND AMERICAN HOMES NEVADA	4350 S MONACO ST #400 DENVER CO 80237-3400	12527817008
RICHMOND AMERICAN HOMES NEVADA	4350 S MONACO ST #400 DENVER CO 80237-3400	12527816038
RICHMOND AMERICAN HOMES NEVADA I	7770 S DEAN MARTIN DR #308 LAS VEGAS NV 89139	12526312033
RICHMOND AMERICAN HOMES NEVADA I	7770 S DEAN MARTIN DR #308 LAS VEGAS NV 89139	12526312018
RICHMOND AMERICAN HOMES NEVADA I	7770 S DEAN MARTIN DR #308 LAS VEGAS NV 89139	12526312007
RICHMOND AMERICAN HOMES NEVADA I	7770 S DEAN MARTIN DR #308 LAS VEGAS NV 89139	12526312009
RICHMOND AMERICAN HOMES NEVADA I	7770 S DEAN MARTIN DR #308 LAS VEGAS NV 89139	12526312011
RICHMOND AMERICAN HOMES NEVADA I	7770 S DEAN MARTIN DR #308 LAS VEGAS NV 89139	12526312027
RICHMOND AMERICAN HOMES NEVADA I	7770 S DEAN MARTIN DR #308 LAS VEGAS NV 89139	12526312016
RICHMOND AMERICAN HOMES NEVADA I	7770 S DEAN MARTIN DR #308 LAS VEGAS NV 89139	12526312015
RICHMOND AMERICAN HOMES NEVADA I	7770 S DEAN MARTIN DR #308 LAS VEGAS NV 89139	12526312003
RICHMOND AMERICAN HOMES NEVADA I	7770 S DEAN MARTIN DR #308 LAS VEGAS NV 89139	12526312021

Report of All Selected ParcelsCase Number:

GPA-67883, ZON-67884

Printed On: Tue December 6, 2016

<u>Owner</u>	<u>Address</u>	<u>Parcel Number</u>
RICHMOND AMERICAN HOMES NEVADA I	7770 S DEAN MARTIN DR #308 LAS VEGAS NV 89139	12526312029
RICHMOND AMERICAN HOMES NEVADA I	7770 S DEAN MARTIN DR #308 LAS VEGAS NV 89139	12526312026
RICHMOND AMERICAN HOMES NEVADA I	7770 S DEAN MARTIN DR #308 LAS VEGAS NV 89139	12526312014
RICHMOND AMERICAN HOMES NEVADA I	7770 S DEAN MARTIN DR #308 LAS VEGAS NV 89139	12526312006
RICHMOND AMERICAN HOMES NEVADA I	7770 S DEAN MARTIN DR #308 LAS VEGAS NV 89139	12526312013
RICHMOND AMERICAN HOMES NEVADA I	7770 S DEAN MARTIN DR #308 LAS VEGAS NV 89139	12526312002
RICHMOND AMERICAN HOMES NEVADA I	7770 S DEAN MARTIN DR #308 LAS VEGAS NV 89139	12526312017
RICHMOND AMERICAN HOMES NEVADA I	7770 S DEAN MARTIN DR #308 LAS VEGAS NV 89139	12526312001
RICHMOND AMERICAN HOMES NEVADA I	7770 S DEAN MARTIN DR #308 LAS VEGAS NV 89139	12526312034
RICHMOND AMERICAN HOMES NEVADA I	7770 S DEAN MARTIN DR #308 LAS VEGAS NV 89139	12526312004
RICHMOND AMERICAN HOMES NEVADA I	7770 S DEAN MARTIN DR #308 LAS VEGAS NV 89139	12526312010
RICHMOND AMERICAN HOMES NEVADA I	7770 S DEAN MARTIN DR #308 LAS VEGAS NV 89139	12526312012
RICHMOND AMERICAN HOMES NEVADA I	7770 S DEAN MARTIN DR #308 LAS VEGAS NV 89139	12526312005
RICHMOND AMERICAN HOMES NEVADA I	7770 S DEAN MARTIN DR #308 LAS VEGAS NV 89139	12526312035
RIVERS DELORES A	5809 VIBRANT VIOLET CT HENDERSON NV 89130	12526312020
ROBERTS CALVIN L	LUCERO NOEMI 6915 YELLOW COSMOS AVE LAS VEGAS NV 89130	12527819039
ROBINSON LEE & KATHY	5525 CARNATION MEADOW ST LAS VEGAS NV 89130	12534513041
ROGACS JOHN GEORGE REVOCABLE TR	ROGACS JOHN G TRS 6679 ALPINE BROOKS AVE LAS VEGAS NV 89130-1252	12526310011
ROSALES GLORIA	5665 AFRICAN LILY CT LAS VEGAS NV 89130-4992	12527815007
ROSSETTI DENICE M	5610 GILBERT LN LAS VEGAS NV 89130-1228	12526402011
RUZICKA KARL & KARL S	5812 KANE HOLLY ST LAS VEGAS NV 89130-4942	12527714011
S F R INVESTMENTS POOL I L L C	5030 PARADISE RD #B-214 LAS VEGAS NV 89119	12535111004
S L K LIVING TRUST	KAUTZMANN SHARON L TRS 6759 ALPINE BROOKS AVE LAS VEGAS NV 89130-1254	12526310006
SAK INVESTMENT L L C	P O BOX 911 BRASELTON GA 30517	12527815033
SAK MARGO K	2332 KENNETH AVE HENDERSON NV 89052-2395	12527714004
SALAS DEVAN DAWN & ARISTOTLE D	5620 BALSAM ST LAS VEGAS NV 89130-1106	12527815051
SALDANA VERONICA	5645 AFRICAN LILLY CT LAS VEGAS NV 89130-4992	12527815044
SAMPSON BARBARA C	5424 FLORA SPRAY ST LAS VEGAS NV 89130-3839	12534514033
SANDY NANCIE LEAH	6711 SCARLET STAR AVE LAS VEGAS NV 89130-4995	12527818002
SANTOS SUZETTE & RAYMOND	5695 BALSAM ST LAS VEGAS NV 89130	12527819038
SATICOY BAY L L C	P O BOX 36208 LAS VEGAS NV 89133	12535111030
SCANLAN JOHN L & CAROL L	2505 ANTHEM VILLAGE DR #E608 HENDERSON NV 89052	12527819057

Report of All Selected ParcelsCase Number.

GPA-67883, ZON-67884

Printed On Tue December 6, 2016

<u>Owner</u>	<u>Address</u>	<u>Parcel Number</u>
SCHANZENBACHER FREDERICK	5802 BRILLIANT BLUE CT LAS VEGAS NV 89130	12526312022
SCHLEGEL ROBERT E	5695 N GILBERT LN LAS VEGAS NV 89130-1225	12526410012
SCOGGINS MICHELLE JUNE	KEMP KANNON KAY 5632 BALSAM ST LAS VEGAS NV 89130-1106	12527815048
SEABORG WENDELL D & TERRY	5528 ROSE THICKET ST LAS VEGAS NV 89130-1652	12534511049
SHRIVASTAVA KRISHNA & MADHULIKA	6908 GLEN LANDING AVE LAS VEGAS NV 89130-4908	12527814014
SIKORSKI WILLIAM R	KRANTZ LINDA H 5813 KANE HOLLY ST LAS VEGAS NV 89130	12527714009
SILVEIRA DANIEL S & GISLAINE B	5714 WINTER CHERRY ST LAS VEGAS NV 89130	12527817002
SIMS CANDICE & RICHARD	5527 GEMINI BRIDGES ST LAS VEGAS NV 89130	12535111005
SKARL DALE & SUSIE	1219 STRONG DR LAS VEGAS NV 89102	12534514031
SMITH GORDON RENE & LINDA	5515 GEMINI BRIDGES ST LAS VEGAS NV 89130-4996	12535111008
SMITH MICHAEL H & CHERALYN Y	6613 GRAY JUNIPER AVE LAS VEGAS NV 89130-4806	12535111024
SMITH SCOTT & MIN	9490 COMPASS POINT DR SOUTH #4 SAN DIEGO CA 92126	12527815004
SNODDY JOHN H & SHIRLEY A	5528 CARNATION MEADOW ST LAS VEGAS NV 89130-1692	12534513017
SNYDER PAUL B & VIRGINIA T	5628 LUISITANO ST LAS VEGAS NV 89130	12526411011
SOTELO JUAN C	5915 MUSKETEER LN LAS VEGAS NV 89130-1249	12526310003
SPURK LORI A & MATTHEW A	5615 BISHOP FLOWERS ST LAS VEGAS NV 89130	12527819076
SRODES L L C	5913 CASTLEBERRY PEAK AVE LAS VEGAS NV 89131-2043	12527803005
STALEY TROY & AMANDA	5621 BALSAM ST LAS VEGAS NV 89130	12527819064
STATON GREGORY & NORIKO	5626 BISHOP FLOWERS ST LAS VEGAS NV 89130	12527819070
STONE ZULMA L	5508 GEMINI BRIDGES ST LAS VEGAS NV 89130-4996	12535111013
STUART JAMES E & CHERYL Y	6793 BAYBERRY CREEK CT LAS VEGAS NV 89130-4999	12527816031
SUAREZ-GUERRERO JOSE A	OTIS DESIREE J 6805 HAVEN HOLLOW AVE LAS VEGAS NV 89130-1187	12527714019
SUNSTRUM JOSEPH	6720 ROSE PETAL AVE LAS VEGAS NV 89130-1687	12534513001
SUTHERLAND RODNEY D	STIMPFL MARAGARET S 6624 GRAY JUNIPER AVE LAS VEGAS NV 89130-4806	12535111002
SWANSON DUSTIN & NATALIE	5679 BALSAM ST LAS VEGAS NV 89130	12527819034
SWEET TRUST	SWEET DAVID M TRS 5668 ORANGEROOT CT LAS VEGAS NV 89130	12527815023
T J M TRUST	MEYER TIMOTHY J & THERESA J TRS 7965 MAVERICK ST LAS VEGAS NV 89131-2148	12527814016
TAFF JACQUELINE J SEP PPTY TR	TAFF JACQUELINE J TRS P O BOX 19549 SACRAMENTO CA 95819	12526410010
TARIN RODOLFO JR & MARTHA P	5429 FLORA SPRAY ST LAS VEGAS NV 89130-3840	12534514024
TAYLOR LISA A & ADAM	5664 N RAINBOW LAS VEGAS NV 89130-1236	12526410005
TENDVAHL FAMILY TRUST	TENDVAHL EUGENE D & M M CO-TRS 6727 W EL CAMPO GRANDE AVE LAS VEGAS NV 89130-1238	12526410015

Report of All Selected ParcelsCase Number.

GPA-67883, ZON-67884

Printed On Tue December 6, 2016

<u>Owner</u>	<u>Address</u>	<u>Parcel Number</u>
THEAN KIMHEAN	6716 ROSE PETAL AVE LAS VEGAS NV 89130	12534513002
TIMBER CREEK HOMEOWNERS' ASSN	3651 LINDELL RD #H LAS VEGAS NV 89103-1200	12535111082
TIMBER CREEK HOMEOWNERS' ASSN	3651 LINDELL RD #H LAS VEGAS NV 89103-1200	12535111086
TIMBER CREEK HOMEOWNERS' ASSN	3651 LINDELL RD #H LAS VEGAS NV 89103-1200	12535111084
TIMBER CREEK HOMEOWNERS' ASSN	3651 LINDELL RD #H LAS VEGAS NV 89103-1200	12535111085
TIMBER CREEK HOMEOWNERS' ASSN	3651 LINDELL RD #H LAS VEGAS NV 89103-1200	12535111087
TIMBER CREEK HOMEOWNERS' ASSN	3651 LINDELL RD #H LAS VEGAS NV 89103-1200	12535111079
TIMBER CREEK HOMEOWNERS' ASSN	3651 LINDELL RD #H LAS VEGAS NV 89103-1200	12535111083
TIMBER CREEK HOMEOWNERS' ASSN	3651 LINDELL RD #H LAS VEGAS NV 89103-1200	12535111081
TIMBER CREEK HOMEOWNERS' ASSN	3651 LINDELL RD #H LAS VEGAS NV 89103-1200	12535111080
TORRES MARTIN C	6781 ALPINE BROOKS AVE LAS VEGAS NV 89130-1254	12526310004
TRIMAX CAPITAL L L C	269 S BEVERLY DR #1826 BEVERLY HILLS CA 90212-3851	12527816032
TRIPP LAUREN	5636 BALSAM ST LAS VEGAS NV 89130-1106	12527815047
TUBIN BRAD REVOCABLE TRUST	TUBIN BRADLEY G TRS 6645 W EL CAMPO GRANDE AVE LAS VEGAS NV 89130	12526402002
TULE VICTOR	5520 GOLDBRUSH ST LAS VEGAS NV 89130-1655	12534511032
TURPIN NATHAN & ANA C	6824 BRIARWOOD BEND AVE LAS VEGAS NV 89130-5005	12527816036
UDARBE JOEL U & ANTONIO T	UDARBE PATROCINIA U 6604 GRAY JUNIPER AVE LAS VEGAS NV 89130-4806	12535111076
VALENCIA TIFFANY	6801 BAYBERRY CREEK CT LAS VEGAS NV 89130-4999	12527816030
VALENZUELA DANIEL	5660 BALSAM ST LAS VEGAS NV 89130	12527815005
VANSLETTE PATRICIA & WILLIAM K	5692 BISHOP FLOWERS ST LAS VEGAS NV 89130	12527819020
VEGA JAIME R	6723 SCARLET STAR AVE LAS VEGAS NV 89130-4995	12527818005
VELAZQUEZ EDGAR	5732 WINTER CHERRY AVE LAS VEGAS NV 89130-5006	12527817005
VELAZQUEZ VILMA	6739 SCARLET STAR AVE LAS VEGAS NV 89130-4995	12527815032
VICKREY RICK & MONIQUE	5633 BALSAM ST LAS VEGAS NV 89130	12527819067
VIERRA JERRY	6617 GRAY JUNIPER AVE LAS VEGAS NV 89130-4806	12535111023
VIZMANOS VIVIAN D	5660 ORANGEROOT CT LAS VEGAS NV 89130-4994	12527815025
VUONG RANDY T	5503 GEMINI BRIDGES ST LAS VEGAS NV 89130-4996	12535111011
W O W PROPERTIES L L C	3100 S GRAND AVE LOS ANGELES CA 90007-3815	12527815010
WALCZAK ROBERT & ANNA	6809 WEEPING FIG CT LAS VEGAS NV 89130-5007	12527816019
WANG MINGYU	SUN HAOQING 1211 HAMIDA CT SAN JOSE CA 95120-5538	12527815020
WARRILOW RICHARD L & LINDA S	5712 CRYSTAL LILLY CT LAS VEGAS NV 89130	12527814017
WENDELIN DOUGLAS RAY JR	5513 GOLDBRUSH ST LAS VEGAS NV 89130	12534511039

Report of All Selected ParcelsCase Number.

GPA-67883, ZON-67884

Printed On: Tue December 6, 2016

<u>Owner</u>	<u>Address</u>	<u>Parcel Numbe</u>
WEST BEATRICE F	5603 LUSITANO ST LAS VEGAS NV 89130-1262	12526411015
WHEELER DAYNON & SHIRLEY C	5529 GOLDBRUSH ST LAS VEGAS NV 89130-1656	12534511035
WILLIAMS CHRISTOPHER	5614 BISHOP FLOWERS ST LAS VEGAS NV 89130	12527819073
WILLIAMS MARC & SARA	5737 GILBERT LN LAS VEGAS NV 89130-1225	12526410014
WINCHESTER RACHEL	ORTIZ MIGUEL 5659 BALSAM ST LAS VEGAS NV 89130	12527819029
WINDHAVEN HOMEOWNERS ASSN	2555 W CHEYENNE AVE NORTH LAS VEGAS NV 89032	12527819092
WINDHAVEN HOMEOWNERS ASSN	2555 W CHEYENNE AVE NORTH LAS VEGAS NV 89032	12527819097
WINDHAVEN HOMEOWNERS ASSN	2555 W CHEYENNE AVE NORTH LAS VEGAS NV 89032	12527819095
WINDHAVEN HOMEOWNERS ASSN	2555 W CHEYENNE AVE NORTH LAS VEGAS NV 89032	12527819100
WINDHAVEN HOMEOWNERS ASSN	2555 W CHEYENNE AVE NORTH LAS VEGAS NV 89032	12527819096
WINDHAVEN HOMEOWNERS ASSN	2555 W CHEYENNE AVE NORTH LAS VEGAS NV 89032	12527819102
WINDHAVEN HOMEOWNERS ASSN	2555 W CHEYENNE AVE NORTH LAS VEGAS NV 89032	12527819091
WITHERALL SCOTT	O'NEILL JOSEPH 5518 MOONLIGHT GARDEN ST LAS VEGAS NV 89130-4998	12535111028
WITT FAMILY TRUST	WITT ROBERT L & JUDY A TRS 8712 BECKETT RIDGE AVE LAS VEGAS NV 89149-4017	12526410002
WITT RANDY FAMILY TRUST ETAL	GALVAN ROSA TRS 9360 W LAS MADRE WAY LAS VEGAS NV 89149	12526410001
YANG RAYMOND & HELEN K	6920 YELLOW COSMOS AVE LAS VEGAS NV 89130	12527819017
YEN KEVIN C & ELISE	618 S BROADWAY #B REDONDO BEACH CA 90277	12527815027
YOGI HENRY	218 KONA PL KAHULUI MAUI HI 96732	12527818001
YOGI HENRY SEICHI TRUST	YOGI HENRY S TRS 218 KONA PL KAHULUI HI 96732	12527815050
ZAJAC ROBERT J & PATRICIA J	6761 RADIANT RED AVE HENDERSON NV 89052	12526312030
ZHOU CHONGYU	FANG DONGRUI 48 MONTEVIDEO CIR FREMONT CA 94539-5350	12527815015
ZINK TRUST	ZINK BARBARA E TRS 421 MILTON DR SAN GABRIEL CA 91775-2822	12526403014
ZITIELLO DOMINIC M	5665 BISHOP FLOWERS ST LAS VEGAS NV 89130	12527819058
ZUBRICK JOAN KATHARINA TRUST	ZUBRICK JOAN KATHARINA TRS 6789 HAVEN HOLLOW AVE LAS VEGAS NV 89130-4912	12527714017