

City of Las Vegas
Office Of The City Clerk
495 S. Main St., City Hall
Las Vegas, Nevada 89101

PPSRT STD
U.S. Postage
PAID
Las Vegas, NV
Permit No. 1630

Return Service Requested
Official Notice of Public Hearing

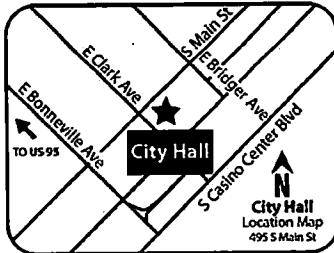

If you wish to file your protest or support on this request, check the appropriate box below and return this card in an envelope with postage to the Office Of The City Clerk at the address listed above, fax this side of this card to (702) 382-4803 or make your comments at www.lasvegasnevada.gov. If you would like to contact your Council Representative, please call (702) 229-6405.

I SUPPORT
this Request

I OPPOSE
this Request

Please use available blank space on card for your comments.

ZON-62343 [PRJ-62280]

City Council Meeting of February 17, 2016

Application Information

ZON-62343 - REZONING - PUBLIC HEARING - APPLICANT: DR HORTON, INC. - OWNER: BUREAU OF LAND MANAGEMENT OF THE UNITED STATES GOVERNMENT
- For possible action on a request for a Rezoning FROM: R-E (RESIDENCE ESTATES) TO: R-D (SINGLE FAMILY RESIDENTIAL-RESTRICTED) on 25.00 acres at the southwest corner of Tropical Parkway and Michelli Crest Way (APN 126-25-701-001), Ward 6 (Ross) [PRJ-62280].

Application Location

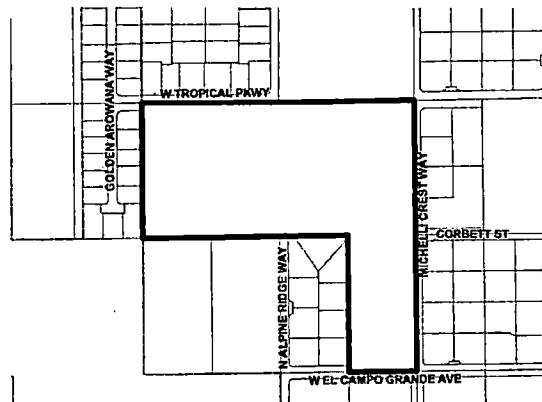

The proposed project may not pertain to the entire highlighted project site.

Public Hearing Information

Meeting: City Council
Date: *February 17, 2016*
Time: 1:00 P.M.
Location: City Council Chambers
495 South Main Street, 2nd Floor
Las Vegas, Nevada 89101

Any and all interested persons may appear and be heard at said meeting, or may, prior to this meeting, file a written objection thereto or approval thereof with the City Clerk, 2nd Floor, City Hall, 495 South Main Street, Las Vegas, Nevada 89101. For further information, including the full staff report, please call (702)229-6311 (7-1-1 Relay Nevada) or go to <http://www.lasvegasnevada.gov>.

Report of All Selected ParcelsCase Number:

ZON-62343

Printed On: Wed: January 27, 2016

<u>Owner</u>	<u>Address</u>	<u>Parcel Number</u>
ALBRIGHT JEFFREY D & HEATHER	6115 GOLDEN AROWANA WAY LAS VEGAS NV 89149	12625212005
ALPINE RIDGE L L C	8375 W FLAMINGO #200 LAS VEGAS NV 89147-4149	12625211026
ALTRECHE SUZANNE & DARREN	10271 BRIGHT ANGEL WY LAS VEGAS NV 89149-1256	12625601021
ARGO FAMILY TRUST	5850 S MICHELLI CREST WAY LAS VEGAS NV 89149-1217	12625701031
ASANTE KRISTI A LIVING TRUST	ASANTE KRISTI A TRS 5835 EGAN CREST DR LAS VEGAS NV 89149-1225	12625701043
B & B FAMILY TRUST	6042 ALPINE ESTATES CIR LAS VEGAS NV 89149-2023	12625211011
BACA RANDY J	6028 ALPINE ESTATES CIR LAS VEGAS NV 89149-2023	12625211001
BARFIELD JOSHUA	5725 MICHELLI CREST WAY LAS VEGAS NV 89149	12625801022
BARKEN MARVIN B & CINDY C REV TR	BARKEN MARVIN B & CINDY C TRS 10455 W LA MANCHA AVE LAS VEGAS NV 89149-1006	12625401014
BARKER BILLY H & MARIE	5905 GOLDEN AROWANA WAY LAS VEGAS NV 89149	12625310007
BARRETT CHAD L & SHANNON	6028 GOLDEN AROWANA WAY LAS VEGAS NV 89149	12625213005
BARRIEAULT MARK & HIROMI K	6129 GOLDEN AROWANA WAY LAS VEGAS NV 89149	12625212006
BARRY BARBARA ANN	2336 MINOLTA CT HENDERSON NV 89044	12625701030
BEARD JOHN M & SUSAN M	10281 BRIGHT ANGEL WY LAS VEGAS NV 89149-1256	12625601020
BECK FAMILY TRUST	BECK STEPHEN E & PATRICIA TRS 5940 MICHELLI CREST WY LAS VEGAS NV 89149-1218	12625701006
BENDER DANIEL & CHRISTINA FAM TR	BENDER DANIEL & CHRISTINA CO-TRS 10270 W TROPICAL PKWY LAS VEGAS NV 89149-1250	12625601022
BIERSTEDT CHAD E & EMYLEE R	6154 GOLDEN AROWANA WAY LAS VEGAS NV 89149	12625212014
BLOOM MARK E REVOCABLE TRUST	BLOOM MARK E TRS 10175 W TROPICAL PKWY LAS VEGAS NV 89149-1208	12625701012
BOYD FAMILY TRUST	BOYD RENE THOMAS JR & R TRS 5750 N ALPINE RIDGE WY LAS VEGAS NV 89149-1248	12625801019
BRANDT TRAVIS	6042 GOLDEN AROWANA WAY LAS VEGAS NV 89149	12625213004
BUNCE CURTIS A	10190 CORBETT ST LAS VEGAS NV 89149-1232	12625701016
CANNITO VINCENT & STEPHANIE TR	6075 EGAN CREST DR LAS VEGAS NV 89149-1247	12625601029
CARDOZA STEVE & PATTI	6058 ALPINE ESTATES CIR LAS VEGAS NV 89149-2024	12625211015
CASPER HERBERT J & ELIZABETH S	10270 W EL CAMPO GRANDE AVE LAS VEGAS NV 89149-1212	12625701035
CATANIA MYLES	10280 W LA MANCHA DR LAS VEGAS NV 89149-1008	12625801006
CINA RANDY	6010 ALPINE ESTATES CIR LAS VEGAS NV 89149-2023	12625211004
COBLER RICHARD P & TANYA L	10291 BRIGHT ANGEL WY LAS VEGAS NV 89149-1256	12625601018
COPE JAMES E & SARAH BETH C	5942 GOLDEN AROWANA WAY LAS VEGAS NV 89149	12625310005
COULSON ERIKA L	6101 GOLDEN AROWANA WAY LAS VEGAS NV 89149	12625212004
COUNTY OF CLARK(PUBLIC WORKS)	500 S GRAND CENTRAL PKWY LAS VEGAS NV 89155	12625301009
COUNTY OF CLARK(PUBLIC WORKS)	500 S GRAND CENTRAL PKWY LAS VEGAS NV 89155	12625301010
COUNTY OF CLARK(PUBLIC WORKS)	500 S GRAND CENTRAL PKWY LAS VEGAS NV 89155	12625201015

Report of All Selected Parcels**Case Number:**

ZON-62343

Printed On: Wed: January 27, 2016

<u>Owner</u>	<u>Address</u>	<u>Parcel Number</u>
COUNTY OF CLARK(PUBLIC WORKS)	500 S GRAND CENTRAL PKWY LAS VEGAS NV 89155	12625201016
D L X INVEST L L C-SERIES IV	6055 EGAN CREST DR LAS VEGAS NV 89149-1247	12625601027
DAVIDSON JOEL MD ROTH IRA ETAL	11920 S HIGHLANDS PKWY #100 LAS VEGAS NV 89141	12625201002
DRUMMOND DEBORAH	10250 W TROPICAL PKWY LAS VEGAS NV 89149-1250	12625601024
DUBE RONALD & CARLA REV LIV TR	DUBE RONALD & CARLA TRS 10260 TROPICAL PKWY LAS VEGAS NV 89149-1250	12625601023
DUCAN SHAWN SCOTT	6103 ROCKETMAN CIR LAS VEGAS NV 89149	12625210016
EDGINGTON MICHAEL J & STACY C	4013 N CHIEFTAIN ST LAS VEGAS NV 89129	12625601025
ELLIS J & E FAMILY TRUST	ELLIS JAMES F JR & ERIN R TRS 10165 W TROPICAL PKWY LAS VEGAS NV 89149-1208	12625701011
ESKEW WILLIAM GEORGE & SANDRA L	5825 EGAN CREST DR LAS VEGAS NV 89149-1225	12625701044
FIELDS PERRY JEROME & VALERIE D	6032 ALPINE ESTATES CIR LAS VEGAS NV 89149-2023	12625211009
FINK WILLIAM C & NANCY A	5933 GOLDEN AROWANA WAY LAS VEGAS NV 89149	12625310009
FLORES PETER J & HEATHER M	6036 ALPINE ESTATES CIR LAS VEGAS NV 89149	12625211010
FORD TIMOTHY & TRACY S	6054 ALPINE ESTATES CIR LAS VEGAS NV 89149-2024	12625211014
FORNEY DOROTHY J	WALTERS CARRIE L 10250 W EL CAMPO GRANDE AVE LAS VEGAS NV 89149	12625701037
FRANCO LINDA	5998 GOLDEN AROWANA WAY LAS VEGAS NV 89149	12625310001
FRANKEN BENJAMIN E & MYONGSU	6056 GOLDEN AROWANA WAY LAS VEGAS NV 89149	12625212021
FRISCO TRUST	COSTELLO MICHAEL R TRS 3817 RUSSETT FALLS ST LAS VEGAS NV 89129	12625701033
GERBER MATTHEW D & JENNIFER A	6025 ALPINE ESTATES CIR LAS VEGAS NV 89149-2023	12625211025
GIBSON FAMILY TRUST	GIBSON DONALD & BARBARA J TRS 6014 ALPINE ESTATES CIR LAS VEGAS NV 89149-2023	12625211005
GIBSON PATRICIA A	5960 MICHELLI CREST WY LAS VEGAS NV 89149-1218	12625701002
GORDON FAMILY IRREVOCABLE TRUST	6141 GALILEO DR LAS VEGAS NV 89149-1386	12625210003
GRAUBERGER ELDON & CAROL A REVOC	GRAUBERGER ELDON & CAROL A TRS 10280 W EL CAMPO GRANDE AVE LAS VEGAS NV 89149-1245	12625701034
GUTIERREZ LOUIS	808 CHICO DR SAN LEANDRO CA 94578	12625601031
HALL ROBERT EDWARD LEE JR & ROSA	6003 GOLDEN AROWANA WAY LAS VEGAS NV 89149	12625310014
HECHT FAMILY TRUST	HECHT STEPHEN M & DIANE K TRS 10170 CORBETT ST LAS VEGAS NV 89149-1232	12625701014
HELFMAN FAMILY SURVIVORS TRUST	HELFMAN LAUREN DEPIERO TRS 5112 FOREST OAKS DR LAS VEGAS NV 89149	12625801003
HELFMAN LAUREN	HELFMAN FAMILY SURVIVOR'S TRUST 5112 FOREST OAKS DR LAS VEGAS NV 89149	12625801001
HIGHPOINTE NORTH L L C	2360 CORPORATE CIR #400 HENDERSON NV 89074	12625701045
HOGAN RUSSELL & DALENA FAMILY TR	HOGAN RUSSELL M & DALENA E TRS 5956 GOLDEN AROWANA WAY LAS VEGAS NV 89149	12625310004
HOSANNY RHYMAL L	7628 LAKE FORK PEAK ST LAS VEGAS NV 89166	12625212001
HOWARD CHARLES & TINA	495 S HEATH LN IDAHO FALLS ID 83401-4628	12625211023

Report of All Selected ParcelsCase Number:

ZON-62343

Printed On: Wed: January 27, 2016

<u>Owner</u>	<u>Address</u>	<u>Parcel Number</u>
HUCKLEBUCK IRREVOCABLE SPEND TR	10260 W EL CAMPO GRANDE AVE LAS VEGAS NV 89149-1212	12625701036
HULME JOHN & MICHELLE FAMILY TR	HULME JOHN R & MICHELLE S TRS 6065 EGAN CREST DR LAS VEGAS NV 89149-1247	12625601028
HUME PAUL W & DAWN E	6014 GOLDEN AROWANA WAY LAS VEGAS NV 89149	12625213006
HUMMEL WILLIAM R & SUSAN MURPHY	6025 EGAN CREST DR LAS VEGAS NV 89149-1247	12625601033
HUSEMAN LAUREN & CHRIS	6112 GOLDEN AROWANA WAY LAS VEGAS NV 89149	12625212017
INGELS JAIRUS & LENA V	6073 GOLDEN AROWANA WAY LAS VEGAS NV 89149	12625212002
JAKOVAC AMANDA M	6024 ALPINE ESTATES CIR LAS VEGAS NV 89149-2023	12625211007
JENNINGS WILLIAM B	6138 ROCKETMAN CIR LAS VEGAS NV 89149-1387	12625210023
JORDAN LYLE & IRENE A	6020 ALPINE ESTATES CIR LAS VEGAS NV 89149-2023	12625211006
KAHN BERNARD & ESTELLE	25 B ELMWOOD TERR ELMWOOD PARK NJ 07407-1728	12625301004
KIMBLE RICHARD & KIMBERLY	6072 ALPINE ESTATES CIR LAS VEGAS NV 89149-2024	12625211018
KROGH ZACHARY H & ARRON M	6064 ALPINE ESTATES CIR LAS VEGAS NV 89149-2024	12625211016
L2D2 L L C	9225 W FLAMINGO RD #190 LAS VEGAS NV 89147	12625611005
L2D2 L L C	9225 W FLAMINGO RD #190 LAS VEGAS NV 89147	12625611004
L2D2 L L C	9225 W FLAMINGO RD #190 LAS VEGAS NV 89147	12625611003
L2D2 L L C	9225 W FLAMINGO RD #190 LAS VEGAS NV 89147	12625611007
L2D2 L L C	9225 W FLAMINGO RD #190 LAS VEGAS NV 89147	12625611008
L2D2 L L C	9225 W FLAMINGO RD #190 LAS VEGAS NV 89147	12625611006
L2D2 L L C	9225 W FLAMINGO RD #190 LAS VEGAS NV 89147	12625611001
L2D2 L L C	9225 W FLAMINGO RD #190 LAS VEGAS NV 89147	12625611002
LANCE-TERRY RUSSELL	6140 GOLDEN AROWANA WAY LAS VEGAS NV 89149	12625212015
LANKFORD MICHAEL	BULLOCK NEOMA 6084 GOLDEN AROWANA WAY LAS VEGAS NV 89149	12625212019
LARSON JAMES	5240 MAVERICK AVE LAS VEGAS NV 89108	12625701041
LAUDENSACK PETER S & MICHELE B	6105 GALILEO DR LAS VEGAS NV 89149-1386	12625210001
LAWHORN DUNBAR JR & WANDA F	6068 ALPINE ESTATES CIR LAS VEGAS NV 89149-2024	12625211017
LEACH JENNIFER TRUST	LEACH JENNIFER D TRS 6046 ALPINE ESTATES CIR LAS VEGAS NV 89149	12625211012
LERONI L L C	1600 PINE ST LAS VEGAS NV 89102-2242	12625301003
LEWIS LEONARD V & JULIE A	5875 EGAN CREST DR LAS VEGAS NV 89149-1225	12625701038
LIBERTY HOMES LAS VEGAS L L C	1180 N TOWN CENTER DR #100 LAS VEGAS NV 89144	12625710005
LIBERTY HOMES LAS VEGAS L L C	1180 N TOWN CENTER DR #100 LAS VEGAS NV 89144	12625710006
LIBERTY HOMES LAS VEGAS L L C	1180 N TOWN CENTER DR #100 LAS VEGAS NV 89144	12625710007
LIBERTY HOMES LAS VEGAS L L C	1180 N TOWN CENTER DR #100 LAS VEGAS NV 89144	12625710004

Report of All Selected Parcels**Case Number:**

ZON-62343

Printed On: Wed: January 27, 2016

<u>Owner</u>	<u>Address</u>	<u>Parcel Number</u>
LIBERTY HOMES LAS VEGAS L L C	1180 N TOWN CENTER DR #100 LAS VEGAS NV 89144	12625710001
LIBERTY HOMES LAS VEGAS L L C	1180 N TOWN CENTER DR #100 LAS VEGAS NV 89144	12625710009
LIBERTY HOMES LAS VEGAS L L C	1180 N TOWN CENTER DR #100 LAS VEGAS NV 89144	12625710002
LIBERTY HOMES LAS VEGAS L L C	1180 N TOWN CENTER DR #100 LAS VEGAS NV 89144	12625710008
LIBERTY HOMES LAS VEGAS L L C	1180 N TOWN CENTER DR #100 LAS VEGAS NV 89144	12625710003
LIEN STEPHANIE TRUST	LIEN STEPHANIE TRS 5860 MICHELLI CREST WY LAS VEGAS NV 89149-1217	12625701032
LISTER LATONIA	6035 EGAN CREST DR LAS VEGAS NV 89149-1247	12625601030
LONG GARY W	5975 GOLDEN AROWANA WAY LAS VEGAS NV 89149	12625310012
LOZANO GABRIEL & CLAUDIA	5845 EGAN CREST DR LAS VEGAS NV 89149-1225	12625701042
LUTHIGER RICHARD A & CLAUDINA	6126 GOLDEN AROWANA WAY LAS VEGAS NV 89149	12625212016
MACINTYRE DONALD & CAROL L	6122 GALILEO DR LAS VEGAS NV 89149-1386	12625210014
MARINO FAMILY REVOCABLE LIVING T	MARINO FRANK A & DEBORAH A TRS 6139 ROCKETMAN CIR LAS VEGAS NV 89149-1387	12625210018
MARTINEZ EDMUND M & RUTH C 1993	MARTINEZ EDMUND M & RUTH C TRS 6098 GOLDEN AROWANA WAY LAS VEGAS NV 89149	12625212018
MARTINSON DAVID FARR & ROSALIE K	10261 BRIGHT ANGEL WY LAS VEGAS NV 89149-1256	12625601019
MERCER RICHARD A & CHRISTINE S	6292 CALM BROOK CT LAS VEGAS NV 89149-3225	12625801012
MISSAGHI BIJAN & DENA	5961 GOLDEN AROWANA WAY LAS VEGAS NV 89149	12625310011
MONCAYO MARK J & VANESSA E	6015 EGAN CREST DR LAS VEGAS NV 89149-1247	12625601032
MOORE MATTHEW S & JENNIFER K	5989 GOLDEN AROWANA WAY LAS VEGAS NV 89149	12625310013
MUNOZ RAYMOND A	RIZZO DEBORAH M 5855 EGAN CREST DR LAS VEGAS NV 89149-1225	12625701040
MURRAY MICHAEL T	CRAWFORD-MURRAY CONNIE D 6031 GOLDEN AROWANA WAY LAS VEGAS NV 89149	12625213002
NARVID RONALD F	SKURSKI CANDACE L 6050 ALPINE ESTATES CIR LAS VEGAS NV 89149-2023	12625211013
NATALE FAMILY TRUST	NATALE THOMAS F & LINDA D TRS 10225 W EL CAMPO GRANDE AVE LAS VEGAS NV 89149-1213	12625801007
NORTON EDWARD C II & VICTORIA S	6077 ALPINE ESTATES CIR LAS VEGAS NV 89149-2024	12625211020
NYGREN THOMAS L	6158 GALILEO DR LAS VEGAS NV 89149-1386	12625210012
OISBOID RACHEL	LEWIS MATTHEW 5919 GOLDEN AROWANA WAY LAS VEGAS NV 89149	12625310008
OSTROWKSY AVI A	6140 GALILEO DR LAS VEGAS NV 89149-1386	12625210013
PERNICIARO THOMAS	6029 ALPINE ESTATES CIR LAS VEGAS NV 89149-2023	12625211024
POLOVINA FAMILY REVOCABLE LIV TR	10185 W TROPICAL PKWY LAS VEGAS NV 89149-1208	12625701009
PRODAN OLEG & ELENA	6087 GOLDEN AROWANA WAY LAS VEGAS NV 89149	12625212003
RAMIREZ TONY & ESMERALDA	5947 GOLDEN AROWANA WAY LAS VEGAS NV 89149	12625310010
RAZO GERALD M & JUANA MARIZELA	6070 GOLDEN AROWANA WAY LAS VEGAS NV 89149	12625212020

Report of All Selected ParcelsCase Number:

ZON-62343

Printed On: Wed: January 27, 2016

<u>Owner</u>	<u>Address</u>	<u>Parcel Number</u>
REED EDWARD W & MARY K	6090 ALPINE ESTATES CIR LAS VEGAS NV 89149-2024	12625211003
ROSSSMAN MICHAEL & CAROLINE	6157 ROCKETMAN CIR LAS VEGAS NV 89149-1387	12625210019
RUSHFIELD MICHAEL & JUDY	6102 ROCKETMAN CIR LAS VEGAS NV 89149-1387	12625210025
SAMPEY KEITH M & CELESTE M	6069 ALPINE ESTATES CIR LAS VEGAS NV 89149-2024	12625211022
SAMUELSON PAUL TRUST	SAMUELSON PAUL TRS 5885 EGAN CREST DR LAS VEGAS NV 89149-1225	12625701039
SCHRAEDER FAMILY TRUST	SCHRAEDER SYLVIA A TRS 1729 N MICHAEL WY LAS VEGAS NV 89108-2306	12625801005
SCHUSTER CHELSEA L & SCOTT R	6045 GOLDEN AROWANA WAY LAS VEGAS NV 89149	12625213003
SCOTT BILL & JO A	5928 GOLDEN AROWANA WAY LAS VEGAS NV 89149	12625310006
SEIDLINGER LIVING TRUST	SEIDLINGER RAY JR & DIANE TRS 10160 CORBETT AVE LAS VEGAS NV 89149-1232	12625701015
SEOK CHIL YONG & MYUNG AE	6123 GALILEO DR LAS VEGAS NV 89149-1386	12625210002
SHAPIRO ELAINE KAHN & FRED J	34-10 HILLSIDE TERRACE FAIR LAWN NJ 07410-4255	12625301005
SMITH FAMILY TRUST	SMITH JULIANA B TRS 5980 MICHELLI CREST WY LAS VEGAS NV 89149-1218	12625701003
SOTELO RYAN T	6143 GOLDEN AROWANA WAY LAS VEGAS NV 89149	12625212007
SPEED KEVIN & MELANIE P	6157 GOLDEN AROWANA WAY LAS VEGAS NV 89149	12625212008
SPRIGGS JAMES C & SUSAN L	6073 ALPINE ESTATES CIR LAS VEGAS NV 89149-2024	12625211021
STAVARACHE ROBERT	10155 W TROPICAL PKWY LAS VEGAS NV 89149-1208	12625701010
STRANDBOGE FAMILY REV LIV TR	STRANDBOGE LANCE D & KATHLEEN A 6121 ROCKETMAN CIR LAS VEGAS NV 89149	12625210017
THEWIS DANIEL J	5125 WOODLAWN BLVD MINNEAPOLIS MN 55417	12625701061
THOMAS CYNTHIA M	6076 ALPINE ESTATES CIR LAS VEGAS NV 89149-2024	12625211019
THOMPSON BRUCE & SUSANN	6086 ALPINE ESTATES CIR LAS VEGAS NV 89149-2024	12625211002
TIEDT DAVID	HALEY JENNIFER 5970 GOLDEN AROWANA WAY LAS VEGAS NV 89149	12625310003
TOTH FAMILY LIVING TRUST	TOTH FRANCIS J III & BONNIE L TR 6085 EGAN CREST DR LAS VEGAS NV 89149-1247	12625601026
VALENTINO HENRY III & JAN	10180 CORBETT ST LAS VEGAS NV 89149-1232	12625701013
VANHOOVE KYLE & BLYTHE	6028 ALPINE ESTATES CIR LAS VEGAS NV 89149-2023	12625211008
WILKINSON WESLEY E	P O BOX 752726 LAS VEGAS NV 89136	12625213001
WOOD DAVID & JULIA	5984 GOLDEN AROWANA WAY LAS VEGAS NV 89149	12625310002
WOOD JAMES & MERNA FAMILY TRUST	WOOD MERNA TRS 6156 ROCKETMAN CIR LAS VEGAS NV 89149-1387	12625210022
WUNDERLIN 1999 TRUST	WUNDERLIN JAMES & CHRISTINE TRS 6104 GALILEO DR LAS VEGAS NV 89149-1386	12625210015
YADEGAR F & J F REV LIV TR	YADEGAR FARIBORZ & JOYCE FAY TRS 6055 W BROOKS AVE LAS VEGAS NV 89108-4220	12625601002