

City of Las Vegas
Office Of The City Clerk
495 South Main Street, 2nd Floor
Las Vegas, Nevada 89101

PRSR
FIRST CLASS MAIL
U.S Postage
PAID
Las Vegas, NV
Permit No. 1630

Return Service Requested Official Notice of Public Hearing

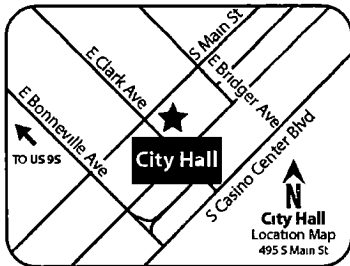

If you wish to file your protest or support on this request, check the appropriate box below and return this card in an envelope with postage to the Office Of The City Clerk at the address listed above or fax this side of this card to (702) 382-4803. If you would like to contact your Council Representative, please call (702) 229-6405.

I SUPPORT
this Request

I OPPOSE
this Request

Please use available blank space on card for your comments.

VAR-67606

City Council Meeting of February 15, 2017

Application Information

VAR-67606 - VARIANCE - PUBLIC HEARING -
APPLICANT/OWNER: MIHAI PAUN - For possible action on a request for a Variance TO ALLOW A 11-FOOT FRONT YARD SETBACK WHERE 18 FEET IS REQUIRED FOR AN EXISTING CARPORT at 4000 Red Pony Court (APN 140-31-511-009), R-CL (Single-Family Compact-Lot) Zone, Ward 3 (Coffin) [PRJ-65724]. Staff recommends DENIAL. The Planning Commission (5-2 vote) recommends APPROVAL.

Application Location

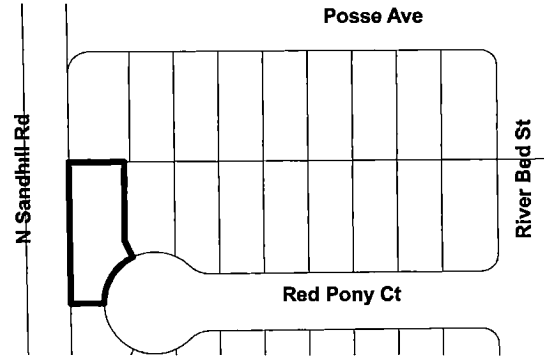

The proposed project may not pertain to the entire highlighted project site

Public Hearing Information

Meeting: City Council
Date: *February 15, 2017*
Time: 1.00 P.M.
Location: City Council Chambers
495 South Main Street, 2nd Floor
Las Vegas, Nevada

Any and all interested persons may appear and be heard at said meeting, or may, prior thereto, file written objections thereto or approvals thereof with the City Clerk, 2nd Floor, City Hall, 495 South Main Street, Las Vegas, Nevada, 89101 For further information, please call (702) 229-6311 (TTY 7-1-1) **Note that postcards and comments received after an agenda posts will not be reflected online until after the meeting; however, the comments are made available to the members of the governing body for their consideration prior to the meeting.**

Report of All Selected Parcels**Case Number:**

VAR-67606

Printed On: Thu January 19, 2017

<u>Owner</u>	<u>Address</u>	<u>Parcel Number</u>
ACOSTA JOSE A	4112 LIGHTHOUSE AVE LAS VEGAS NV 89110-6200	14031512047
ACOSTA JOSE FELIX LOPEZ	500 RED BANDANA ST LAS VEGAS NV 89110-3297	14031512022
AGUILAR ARNULFO	3932 MONTEBELLO AVE LAS VEGAS NV 89110-3115	14031210013
AGUILAR-ORTIZ ARTURO	AGUILAR DOMITILA 4008 LIGHTHOUSE AVE LAS VEGAS NV 89110-3298	14031512057
AGUILERA FRANCISCO & MARIA E	2069 JADE CANYON CIR LAS VEGAS NV 89142	14031510041
ALVAREZ MARGARITA	4013 POSSE AVE LAS VEGAS NV 89110-3281	14031510004
AMAR JOSEFINA	6120 W TROPICANA AVE #A16-130 LAS VEGAS NV 89103-4489	14031511019
AMBIS ANTONIO JR & YOUNTINA A	3916 LIGHTHOUSE AVE LAS VEGAS NV 89110-3023	14031119005
AMIGO PAUL N & ESPERANZA S	4117 BUFFALO BILL AVE LAS VEGAS NV 89110-3295	14031511041
ANGUIANO GREGORIO	585 RIVER BED ST LAS VEGAS NV 89110-3279	14031510030
APODACA VICTOR M & JACQUELINA	569 RIVER BED ST LAS VEGAS NV 89110-3279	14031510026
ARIAS BREZHNEV DONALD	8932 SIERRA LINDA DR LAS VEGAS NV 89147	14031610009
ARROYO JOSE D & MARGARITA	4008 BUFFALO BILL AVE LAS VEGAS NV 89110-3289	14031511025
ARROYO VICTOR M	617 LINESHACK LN LAS VEGAS NV 89110-2159	14030410085
ASCENCIO MARIA L	420 N SANDHILL RD LAS VEGAS NV 89110-3268	14031610052
BACA DAN & ELVIA	3936 LIGHTHOUSE AVE LAS VEGAS NV 89110-3023	14031120004
BAILEY GEORGE	LOMBOY DEBBIE 3925 LOGGING CT LAS VEGAS NV 89110-2136	14030410071
BALANI SANGEETA	18909 DE VOSS AVE CERRITOS CA 90703-6056	14031510018
BAPTISTA SERGIO DIAS	4475 E CLEVELAND AVE LAS VEGAS NV 89104-5617	14030410074
BARAHONA JOSE A	3932 ALAMEDA AVE LAS VEGAS NV 89110	14031210044
BARRAGAN ALBERTO VALADEZ	4032 RED PONY CT LAS VEGAS NV 89110	14031511001
BARRAGAN RACHEL N GAMBOA	GAMBOA-BARRAGAN ELVA 577 OLD WEST CT LAS VEGAS NV 89110-3277	14031510012
BARRERA GERARDO	520 RED BANDANA ST LAS VEGAS NV 89110	14031512027
BAUTISTA-AGUILAR SIMON	581 OLD WEST CT LAS VEGAS NV 89110-3283	14031510013
BEACH CITIES INVESTMENTS	510 S 10TH ST #D LAS VEGAS NV 89101-7044	14030814002
BEACH CITIES INVESTMENTS	510 S 10TH ST #D LAS VEGAS NV 89101-7044	14030814003
BEACH CITIES INVESTMENTS	510 S 10TH ST #D LAS VEGAS NV 89101	14030801008
BEACH CITIES INVESTMENTS	510 S 10TH ST #D LAS VEGAS NV 89101-7044	14030814004
BEACH CITIES INVESTMENTS	510 S 10TH ST #D LAS VEGAS NV 89101	14030801010
BERJA CIRILO S JR	3961 WINGEDFOOT AVE LAS VEGAS NV 89110-2130	14030410080
BOLANOS-CALDERON NOE	425 GALVESTON ST LAS VEGAS NV 89110	14031210020
BOMMER WILLIAM	486 E BALFOUR AVE FRESNO CA 93720	14030410086

Report of All Selected Parcels**Case Number:**

VAR-67606

Printed On: Thu January 19, 2017

Owner	Address	Parcel Number
BRICENO WALTER	2317 S GLENARBOR SANTA ANA CA 92704	14031120012
BROOKS RAFAEL V JR & DELIA C	4021 POSSE AVE LAS VEGAS NV 89110-3281	14031510006
BRUNETTE JOHN T SR & THOMAS J	3912 MONTEBELLO AVE LAS VEGAS NV 89110-3115	14031210008
BUTSCHER SIEGFRIED	4001 LIGHTHOUSE AVE LAS VEGAS NV 89110-6201	14031512001
C S H 2016-1 BORROWER L L C	8665 E HARTFORD DR #200 SCOTTSDALE AZ 85255	14031510020
CAMP SUSAN INVESTMENTS L L C	2028 TROON DR HENDERSON NV 89074-0668	14031610044
CARPIO FIDEL ESPINOSA	ORTIZ MARITZA ARIAS 580 OLD WEST CT LAS VEGAS NV 89110-3282	14031510022
CARREON ENRIQUE RUIZ	4117 LIGHTHOUSE AVE LAS VEGAS NV 89110-6203	14031512015
CARRILLO JOSE A & MARTHA GUILLEN	CARRILLO LAURA E 593 OLD WEST CT LAS VEGAS NV 89110-3283	14031510016
CENICEROS LORENZO	3940 HUDSON BAY AVE LAS VEGAS NV 89110	14031117011
CHAMPION CENTER LAS VEGAS	3900 E BONANZA RD LAS VEGAS NV 89110-2167	14030401011
CHAVEZ ADELA	4024 LIGHTHOUSE AVE LAS VEGAS NV 89110-3298	14031512053
CHAVEZ SAMUEL	LUPERCIO ANA MARIA 548 RIVER BED ST LAS VEGAS NV 89110-3278	14031511049
CHET LEAK	807 SUN SHIMMER PL LAS VEGAS NV 89110	14030814001
CHICHIOCO RONALD C & FREDDA P	4105 BUFFALO BILL AVE LAS VEGAS NV 89110	14031511038
CITY OF LAS VEGAS	333 N RANCHO DR 8TH FL LAS VEGAS NV 89106-3703	14031511040
CITY OF LAS VEGAS	333 N RANCHO DR 8TH FL LAS VEGAS NV 89106-3703	14031102002
COSSNEER JOEL K & JUDITH N	132 WILSON ST SALAMANCA NY 14779-1808	14031119007
COTA-GARCIA FRANCISCA	3933 LOGGING CT LAS VEGAS NV 89110-2136	14030410073
D D C DEALS	P O BOX 43876 LAS VEGAS NV 89116-1876	14031511044
DADO SHANNON & ROY R JR	592 RIVER BED ST LAS VEGAS NV 89110-3280	14031510035
DAMIAN SIOMARA L	597 OLD WEST CT LAS VEGAS NV 89110-3283	14031510017
DEARING JESSIE	3932 LIGHTHOUSE AVE LAS VEGAS NV 89110-3023	14031120003
DEARING RICKY K & DAVIDA K	3928 LIGHTHOUSE AVE LAS VEGAS NV 89110-3023	14031120002
DELATORRE DAVID & KATHLEEN	3913 HUDSON BAY AVE LAS VEGAS NV 89110-3012	14031117024
DELREAL SAUL	4024 RED PONY CT LAS VEGAS NV 89110-3288	14031511003
DELRIO JUAN MANUEL	4008 RED PONY CIR LAS VEGAS NV 89110	14031511007
DELUNA MARGARITA	4149 HARRIS AVE LAS VEGAS NV 89110	14031210014
DEPALAFOX GRISELDA AHUMADA	4009 BUFFALO BILL AVE LAS VEGAS NV 89110-3290	14031511030
DESERT FALCON HOLDINGS	420 N NELLIS #A3128 LAS VEGAS NV 89110-5364	14031119008
DIAZ ALVARO W	DEDIAZ IRMA LETICIA SAMANIEGO 4028 BUFFALO BILL AVE LAS VEGAS NV 89110-3291	14031511020
DOFREDO EDGAR E	4137 LIGHTHOUSE AVE LAS VEGAS NV 89110-6203	14031512020

Report of All Selected Parcels**Case Number:**

VAR-67606

Printed On. Thu January 19, 2017

<u>Owner</u>	<u>Address</u>	<u>Parcel Numbe</u>
DUNDORE KENNETH R & ROSA M	516 RED BANDANA ST LAS VEGAS NV 89110-3297	14031512026
DURAN-GARCIA VINCENTE	GARCIA MARIA 576 OLD WEST CT LAS VEGAS NV 89110-3231	14031510023
EGUIS OCTAVIANO C	3937 MONTEBELLO AVE LAS VEGAS NV 89110	14031210061
ESCOBAR-HUICOCHEA RUBEN	3929 LOGGING CT LAS VEGAS NV 89110	14030410072
ESPERON JOSE	433 GALVESTON ST LAS VEGAS NV 89110-3151	14031210018
ESQUIVEL FAMILY REVOCABLE TRUST	ESQUIVEL JORGE TRS ETAL 4104 MONTEBELLO AVE LAS VEGAS NV 89110-3219	14031610045
FERRIS FAMILY TRUST	FERRIS PETER F TRS 4422 PASEO EL RIO DR LAS VEGAS NV 89121-5325	14031117001
FIELD KURTIS	BOLANDER-FIELD CRISTEN 2657 WINDMILL PKWY #288 HENDERSON NV 89074	14031610049
FIGUEROA MARIA DE LA LUZ	3953 LIGHTHOUSE AVE LAS VEGAS NV 89110-3022	14031120008
FLORES ULICES C	GARIBAY MARIA B 4005 BUFFALO BILL AVE LAS VEGAS NV 89110	14031511029
FOESS KALEN M	4005 ALAMEDA AVE LAS VEGAS NV 89110-3274	14031611016
GALVEZ REYNALDO M & MYRNA M	4120 BUFFALO BILL AVE LAS VEGAS NV 89110-3293	14031512035
GAMBOA VICTOR	3928 HUDSON BAY LAS VEGAS NV 89110-3013	14031117008
GARCIA ESPERANZA R	3945 HUDSON BAY AVE LAS VEGAS NV 89110-3012	14031117016
GARCIA JORGE A LOPEZ	4133 BUFFALO BILL AVE LAS VEGAS NV 89110-3296	14031512040
GARCIA MARITZA	4001 RED PONY CT LAS VEGAS NV 89110-3286	14031511010
GARCIA ROGELIO	DEGARCIA MARIA E COVARRUBIAS 576 RIVER BED ST LAS VEGAS NV 89110-3280	14031510039
GARCIA-LEON JORGE	RODRIGUEZ VIVIAN GARCIA 605 LINESHACK LN LAS VEGAS NV 89110	14030410082
GAST IRMA B	3920 HUDSON BAY AVE LAS VEGAS NV 89110	14031117006
GAYTAN PATRICIA	REYES ALFREDO 6631 MCKINLEY SUMMIT CT LAS VEGAS NV 89110	14031117022
GIL RICARDO	4101 MONTEBELLO AVE LAS VEGAS NV 89110-3220	14031610007
GLENN MARVIN M & VERIDA V	4001 MONTEBELLO AVE LAS VEGAS NV 89110-3215	14031610001
GLOVER CORNELIUS	613 LINESHACK LN LAS VEGAS NV 89110-2159	14030410084
GODINEZ JORGE ARTURO & MARIA C	4004 LIGHTHOUSE AVE LAS VEGAS NV 89110-3298	14031512058
GOLLAZ MAGGIE	505 BUOY ST LAS VEGAS NV 89110-3001	14031117015
GOMEZ JOSE P	3585 E FLAMINGO RD LAS VEGAS NV 89121-5034	14031512010
GOMEZ RICARDO SIORDIA	4029 BUFFALO BILL AVE LAS VEGAS NV 89110	14031119002
GONZALES-ALVAREZ DORA ILDA	3908 HUDSON BAY AVE LAS VEGAS NV 89110	14031117003
GONZALEZ ALFREDO PEREZ	4005 MONTEBELLO AVE LAS VEGAS NV 89110-3215	14031610002
GONZALEZ ANGELICA	3920 MONTEBELLO AVE LAS VEGAS NV 89110	14031210010
GONZALEZ DAMARYS	3992 S MOJAVE RD LAS VEGAS NV 89121	14031120011
GONZALEZ DORA I	FIGUEROA J JESUS 3908 HUDSON BAY AVE LAS VEGAS NV 89110	14031120010

Report of All Selected ParcelsCase Number

VAR-67606

Printed On: Thu January 19, 2017

<u>Owner</u>	<u>Address</u>	<u>Parcel Number</u>
GONZALEZ GABRIELA & OCTAVIO	3917 HUDSON BAY AVE LAS VEGAS NV 89110-3012	14031117023
GONZALEZ GRISELDA	CASTRO JOSE ANTONIO 3937 HUDSON BAY AVE LAS VEGAS NV 89110	14031117018
GONZALEZ SALVADOR & GLORIA	3936 ALAMEDA AVE LAS VEGAS NV 89110-3103	14031210043
GORDILLO JORGE SANCHEZ	513 BUOY ST LAS VEGAS NV 89110-3001	14031117013
GORRELL KAREN	P O BOX 7324 LAS VEGAS NV 89125	14030801009
GUEREQUE ROSA I	2800 W 83RD ST INGLEWOOD CA 90305	14031512030
GUTIERREZ EZEQUIEL	GUTIERREZ-GARCIA SANDRA 524 RED BANDANA ST LAS VEGAS NV 89110-3297	14031512028
GUTIERREZ LUCILA	4016 BUFFALO BILL AVE LAS VEGAS NV 89110	14031511023
HARARY ELISABETH	HARARY SIGRID A & RAYMOND 569 OLD WEST CT LAS VEGAS NV 89110-3277	14031510010
HARO JOSE & LETICIA	327 HERVEY AVE UPLAND CA 91753	14031511015
HARO JOSE & LETICIA REVOCABLE TR	HARO JOSE & LETICIA TRS 327 HERVEY AVE UPLAND CA 91786-4225	14031512017
HERMOSILLO GIOVANNA	5315 HAMMOND CT LAS VEGAS NV 89110	14031119003
HERNANDEZ TOMAS O	3260 CIVIC CENTER DR #B LAS VEGAS NV 89030-8104	14031511006
HERNANI ANDREA	585 OLD WEST CT LAS VEGAS NV 89110-3283	14031510014
HERRERA MARIA DEL CARMEN	589 RIVER BED ST LAS VEGAS NV 89110	14031510031
HIGGINS BRENDA WILLIAMS	4033 RED PONY CT LAS VEGAS NV 89110-3287	14031511018
HILL HUICHA	4013 RED PONY CT LAS VEGAS NV 89110-3286	14031511013
HOLDRIDGE LESLIE A & MARIA E	4028 RED PONY CT LAS VEGAS NV 89110-3288	14031511002
HUGHES ROSIE L	625 LINESHACK LN LAS VEGAS NV 89110-2159	14030410087
ILAGAN MORENO TRUST	ILAGAN LOURDES MORENO TRS 597 RIVER BED ST LAS VEGAS NV 89110-3279	14031510033
J J J HOLDINGS L L C	724 HIDDEN DESERT WY LAS VEGAS NV 89110-2283	14031512011
JAVIER ELLEN P	SUPNET CONCHITA 4137 BUFFALO BILL AVE LAS VEGAS NV 89110-3296	14031512041
JIANG CHANG YUAN	270 CALGROVE ST LAS VEGAS NV 89138	14031610006
JIMENEZ BRIDGETTE M	4005 RED PONY CT LAS VEGAS NV 89110-3286	14031511011
JOHNS LOIS M	3904 HUDSON BAY AVE LAS VEGAS NV 89110-3013	14031117002
KANAZAWA SACHIKO	1220 TROPIC WIND AVE NORTH LAS VEGAS NV 89081	14031510027
KING JEAN PAUL & CAROL SUE	4121 MONTEBELLO AVE LAS VEGAS NV 89110-3220	14031610012
LAI FAMILY L P	330 PATTERSON ST HOUSTON TX 77007	14031512037
LARA JESUS H	536 RIVER BED ST LAS VEGAS NV 89110-3284	14031511046
LEAVITT CURTIS L & PATRICIA S	3924 LIGHTHOUSE AVE LAS VEGAS NV 89110-3023	14031120001
LEON MELCHOR	VARELAS MARIA 4124 BUFFALO BILL AVE LAS VEGAS NV 89110-3293	14031512034
LEON ROSA E & LUZ M	9193 STARLING WING PL LAS VEGAS NV 89143	14031510021

Report of All Selected ParcelsCase Number

VAR-67606

Printed On Thu January 19, 2017

<u>Owner</u>	<u>Address</u>	<u>Parcel Number</u>
LEYVA PEDRO & GUADALUPE	6583 AURORA DAWN DR LAS VEGAS NV 89142-7906	14031117021
LEYVA PEDRO C & GUADALUPE	6583 AURORA DAWN DR LAS VEGAS NV 89142-7906	14031117020
LEYVA PEDRO JR & ELIZABETH	1283 BLEDSOE LN LAS VEGAS NV 89110-1609	14031117026
LIMJUICO FERNANDO & MONINA A	1970 LILY PAD CIR LAS VEGAS NV 89142-0760	14031511036
LIZARRAGA-AGUILAR MARIA	4017 BUFFALO BILL AVE LAS VEGAS NV 89110-3290	14031511032
LONG SOPECH	KOURCH NANCY 2491 AMARYL DR SAN JOSE CA 95132	14031510032
LOPEZ ANTONIO	BECERRA-DELOPEZ ELVA RAQUEL 4025 RED PONY CT LAS VEGAS NV 89110-3287	14031511016
LOPEZ ANTONIO M & GLORIA R	4025 LIGHTHOUSE AVE LAS VEGAS NV 89110-6201	14031512007
LOPEZ DAVID ALBERTO	504 RED BANDANA ST LAS VEGAS NV 89110-3297	14031512023
LOPEZ GASPAR & ROCIO	4028 LIGHTHOUSE AVE LAS VEGAS NV 89110-3298	14031512052
LOPEZ JOSE JUAN	4116 BUFFALO BILL AVE LAS VEGAS NV 89110-3293	14031512036
LOZANO ALMA S	552 RIVER BED ST LAS VEGAS NV 89110-3278	14031511050
LUNA J GUADALUPE LOPEZ	ACOSTA ARGELLA DE LOPEZ 4124 LIGHTHOUSE AVE LAS VEGAS NV 89110-6200	14031512044
MACIAS ROSA JOANNA	3944 LIGHTHOUSE AVE LAS VEGAS NV 89110-3023	14031120006
MALDONADO FAMILY TRUST	MALDONADO GONZALO & DELIA TRS 4013 MONTEBELLO AVE LAS VEGAS NV 89110-3215	14031610004
MANALAC EUFEMIO JR	4024 BUFFALO BILL AVE LAS VEGAS NV 89110	14031511021
MANCUELLO GRACIELA Y	577 RIVER BED ST LAS VEGAS NV 89110-3279	14031510028
MARQUEZ JUANITA	4128 LIGHTHOUSE AVE LAS VEGAS NV 89110-6200	14031512043
MARTINEZ CANDIDO	VASQUEZ GUILLERMINA 3925 MONTEBELLO AVE LAS VEGAS NV 89110	14031210058
MARTINEZ EMILIONO & PAULINA O	4141 LIGHTHOUSE AVE LAS VEGAS NV 89110-6203	14031512021
MARTINEZ GERARDO	509 BUOY ST LAS VEGAS NV 89110-3001	14031117014
MARTINEZ HELEN	4133 LIGHTHOUSE AVE LAS VEGAS NV 89110-6203	14031512019
MARTINEZ JUAN M	4016 RED PONY CT LAS VEGAS NV 89110-3285	14031511005
MARTINEZ JULIA ELIZABETH	596 RIVER BED ST LAS VEGAS NV 89110-3280	14031510034
MARTINEZ JULIA M	4033 LIGHTHOUSE AVE LAS VEGAS NV 89110-6202	14031512009
MARTINEZ MANUEL & BERTHA	808 ALHAMBRA DR LAS VEGAS NV 89104	14031512048
MARTINEZ MARTHA	4144 BUFFALO BILL AVE LAS VEGAS NV 89110-3294	14031512029
MATA REYNALDO C & MARIA CRISTINA	4012 LIGHTHOUSE AVE LAS VEGAS NV 89110-3298	14031512056
MCGIVNEY JAMES C & ELEANOR A	4113 MONTEBELLO AVE LAS VEGAS NV 89110-3220	14031610010
MCKENZIE DUNCAN J & INA B	4005 LIGHTHOUSE AVE LAS VEGAS NV 89110-6201	14031512002
MEADOWS REVOCABLE LIVING TRUST	4837 CASTLE LAKE CT LAS VEGAS NV 89139	14031510002
MEDLIN RAYMOND W	3941 HUDSON BAY AVE LAS VEGAS NV 89110-3012	14031117017

Report of All Selected Parcels**Case Number:**

VAR-67606

Printed On: Thu January 19, 2017

Owner	Address	Parcel Number
MELENDEZ-GUTIERREZ EDDIN E	4001 POSSE AVE LAS VEGAS NV 89110-3281	14031510001
MENDOZA VERENICE	609 LINESHACK LAS VEGAS NV 89110-2159	14030410083
MEYERS LEE LUDWIG & CHARLES M	4017 RED PONY CT LAS VEGAS NV 89110-3286	14031511014
MEZA MARIANO	SOFIA OCAMPO 4116 LIGHTHOUSE AVE LAS VEGAS NV 89110-6200	14031512046
MIRELES-ARROYO OLIBA	437 GALVESTON ST LAS VEGAS NV 89110-3151	14031210017
MIRZAZADEH SIAMAK	3952 WINGEDFOOT AVE LAS VEGAS NV 89110	14030410075
MOLINA MARIA TERESA	4013 LIGHTHOUSE AVE LAS VEGAS NV 89110-6201	14031512004
MONTEBELLO L L C	8008 ROXBURGH CASTLE AVE LAS VEGAS NV 89117	14031610011
MONTES MARTHA C	4016 MONTEBELLO AVE LAS VEGAS NV 89110	14031610048
MOOR CURTIS W & AGNES E	3913 LIGHTHOUSE AVE LAS VEGAS NV 89110-3022	14031119009
MORA MARTINA	CESARIO NANCY 3957 WINGEDFOOT AVE LAS VEGAS NV 89110-2130	14030410079
MORALES NICANOR MARTINEZ	3916 HUDSON BAY AVE LAS VEGAS NV 89110-3013	14031117005
MORENO RAFAEL VARGAS & GLORIA A	4021 BUFFALO BILL AVE LAS VEGAS NV 89110	14031511033
MUNOZ ONESIMO & MARIA R	4029 RED PONY CT LAS VEGAS NV 89110-3287	14031511017
MURRY PAUL A & CHERYL L FAM TR	MURRY PAUL A & CHERYL L TRS 4100 MONTEBELLO AVE LAS VEGAS NV 89110-3219	14031610046
NAVARRO PEDRO ARTURO	CONTRERAS-HERNANDEZ MARISA 4105 MONTEBELLO AVE LAS VEGAS NV 89110	14031610008
NI FANLI	1160 CENTRE DR #D CITY OF INDUSTRY CA 91789-2805	14031511004
NUENGLAR SAWAT & GALAYA	4125 BUFFALO BILL AVE LAS VEGAS NV 89110-3295	14031512038
OCAMPO JUAN & TEODORA	OCAMPO MARIA 2809 LODGEPOLE CT NORTH LAS VEGAS NV 89030-5290	14031512031
OLEDAN WARLITA D & FELIX L	4100 LIGHTHOUSE AVE LAS VEGAS NV 89110-3299	14031512049
OLIVARES JESUS & SARA	4013 BUFFALO BILL AVE LAS VEGAS NV 89110-3290	14031511031
OLMOS RAMIRO	12171 TERRA BELLA ST PACOIMA CA 91331-1437	14031512024
OROZCO-ZEPEDA MARIA	ZEPEDA MANUEL 588 RIVER BED ST LAS VEGAS NV 89110-3280	14031510036
OSTORGA JOSE F & ANA E	4016 LIGHTHOUSE AVE LAS VEGAS NV 89110-3298	14031512055
OU CHARLOTTE QING LIVING TRUST	OU CHARLOTTE QING TRS P O BOX 11414 GLENDALE AZ 85318	14031511047
PABAIRA GLEN M	4128 BUFFALO BILL AVE LAS VEGAS NV 89110-3293	14031512033
PADILLA GABRIEL M	4009 MONTEBELLO AVE LAS VEGAS NV 89110-3215	14031610003
PALMER BRIAN G & MARY A	3940 MONTEBELLO AVE LAS VEGAS NV 89110-3115	14031210015
PARRA ANTONIO	GONZALEZ TERESA 573 OLD WEST CT LAS VEGAS NV 89110-3277	14031510011
PAUN MIHAI	P O BOX 1281 LAS VEGAS NV 89125-1281	14031511009
PEDRAZA-JIMENEZ HUMBERTO HERNA	MACIAS-ORTIZ MA DEL CARMEN 4017 MONTEBELLO AVE LAS VEGAS NV 89110	14031610005
PERALTA JOSEPH	GILLIS MARJORIE 3921 LOGGING CT LAS VEGAS NV 89110-2136	14030410070

Report of All Selected Parcels**Case Number:**

VAR-67606

Printed On: Thu January 19, 2017

<u>Owner</u>	<u>Address</u>	<u>Parcel Numbe</u>
PEREZ ABEL	572 RIVER BED ST LAS VEGAS NV 89110-3280	14031510040
PEREZ ARMIDA	564 RIVER BED ST LAS VEGAS NV 89110	14031510042
PEREZ HAYDEE H	3936 HUDSON BAY AVE LAS VEGAS NV 89110-3013	14031117010
PEREZ HUGO R	SALGUERO-DEPEREZ ELENA 6220 SEAGIRT CIR LAS VEGAS NV 89110	14031120005
PEREZ JOSE LUIS	3548 MAGNOLIA AVE LYNWOOD CA 90262	14031210012
PEREZ MARIA	589 OLD WEST CT LAS VEGAS NV 89110-3283	14031510015
PEREZ MARIA DEJESUS & JULIO	132 BRADSHAW WAY LAS VEGAS NV 89145	14031210019
PEREZ SEBASTIAN	4000 BUFFALO BILL AVE LAS VEGAS NV 89110-3289	14031511027
PEREZ SEBASTIAN & ARMIDA	4000 BUFFALO BILL AVE LAS VEGAS NV 89110-3289	14031610050
PESTANAS JHOANNA D & JAYSON B	4029 POSSE AVE LAS VEGAS NV 89110-3281	14031510008
PICKETT JERRY M	3953 WINGEDFOOT AVE LAS VEGAS NV 89110-2130	14030410078
PIMENTEL JOSE & LETICIA	4101 BUFFALO BILL AVE LAS VEGAS NV 89110-3295	14031511037
PRADO-GARCIA MAIRA	4025 POSSE AVE LAS VEGAS NV 89110	14031510007
PREMIER EDUCATIONAL FACILITIES L	9317 TOURNAMENT CANYON DR LAS VEGAS NV 89144	14031501002
PRIETO MARIO ALONSO	4631 VENTANA REY ST NORTH LAS VEGAS NV 89081	14031512012
PROWEBOCK L L C	8825 ROZETTA CT LAS VEGAS NV 89134-6179	14031610051
QUEEN RONALD L & PAMELA L M	572 OLD WEST CT LAS VEGAS NV 89110-3231	14031510024
QUINONES MANUEL J & OLGA L	3920 LIGHTHOUSE AVE LAS VEGAS NV 89110-3023	14031119006
QUINONEZ HECTOR & ANGELICA M	3929 LIGHTHOUSE AVE LAS VEGAS NV 89110-3022	14031120014
RAMIREZ J GUADALUPE & GLADIS E	3965 WINGEDFOOT AVE LAS VEGAS NV 89110-2130	14030410081
RAMIREZ YAMAMOTO ROMAN O	4017 POSSE AVE LAS VEGAS NV 89110	14031510005
RAZON LUZVISMIN M & HERMINIA S	4000 LIGHTHOUSE AVE LAS VEGAS NV 89110-3298	14031512059
REINAGA ARMANDO TORRES	TORRES MARIA SOCORRO 14750 RUNNYMEDE ST VAN NUYS CA 91405	14031510044
REINOLD SHERI LYNNE	4129 LIGHTHOUSE AVE LAS VEGAS NV 89110-6203	14031512018
RINCON IGNACIO & MARIA E	592 OLD WEST CT LAS VEGAS NV 89110-3282	14031510019
RIOS RAFAEL E & DIANA A	3944 HUDSON BAY AVE LAS VEGAS NV 89110-3013	14031117012
RIVAS SAMUEL	526 RIVER BED ST LAS VEGAS NV 89110-3284	14031511042
ROBBINS CLARENCE & INEKO REV TR	ROBBINS CLARENCE K & INEKO TRS 4020 MONTEBELLO AVE LAS VEGAS NV 89110-3216	14031610047
ROBBINS WALTER F & RUBY KRISTINE	417 LEHMAN ST LAS VEGAS NV 89110-3275	14031611014
RODRIGUEZ JUAN F	3925 LIGHTHOUSE AVE LAS VEGAS NV 89110	14031120015
RODRIGUEZ MANUEL & ISABEL	RODRIGUEZ JOSE 4230 E BOSTON AVE LAS VEGAS NV 89104-5306	14031117007
RODRIGUEZ ALFREDO E & GREGORIA	4132 LIGHTHOUSE AVE LAS VEGAS NV 89110-6200	14031512042

Report of All Selected Parcels**Case Number:**

VAR-67606

Printed On Thu January 19, 2017

<u>Owner</u>	<u>Address</u>	<u>Parcel Number</u>
ROJAS FRANCISCO	GONZALEZ ANAVEY & FRANCISCO J 6238 BERRY PATCH WAY LAS VEGAS NV 89142	14031512050
ROJO-QUINTERO JESUS G	ROJO ANGELIQUE 4109 BUFFALO BILL AVE LAS VEGAS NV 89110-3295	14031511039
ROMERO FLAVIO	4029 BUFFALO BILL AVE LAS VEGAS NV 89110-3292	14031511035
ROQUE ARMANDO ORELLANA	11897 PARTENIO CT LAS VEGAS NV 89183	14030814018
RUIZ FLORENTINO & SILVIA	4017 LIGHTHOUSE AVE LAS VEGAS NV 89110-6201	14031512005
RUVALCABA-RODRIGUEZ ELOISA	3209 TABOR AVE #A LAS VEGAS NV 89147	14031210009
SAHAGUN JAHUART I	3912 HUDSON BAY AVE LAS VEGAS NV 89110-3013	14031117004
SALAMONE SILVANA	13615 IRON STONE CIR VICTORVILLE CA 92392-8749	14031512051
SALAMONE SILVANA	13615 IRONSTONE CIR VICTORVILLE CA 92392-8749	14031511022
SALAZAR SONIA	RODRIGUEZ ANGEL MARTIN SALAZAR 3933 MONTEBELLO AVE LAS VEGAS NV 89110	14031210060
SANCHEZ MARIA LETICIA	4001 ALAMEDA AVE LAS VEGAS NV 89110-3274	14031611015
SANCHEZ-LOPEZ PORFIRIO	601 TRIEST CT LAS VEGAS NV 89110-2209	14030814019
SANDHILL VILLAGE L L C	901 CORPORATE CENTER DR #411 MONTEREY PARK CA 91754-7693	14030801006
SANDOVAL MISAEL	3933 HUDSON BAY AVE LAS VEGAS NV 89110	14031117019
SANJURJO JUAN LUIS	3933 LIGHTHOUSE AVE LAS VEGAS NV 89110-3022	14031120013
SANTOS FRANCISCO	4120 LIGHTHOUSE AVE LAS VEGAS NV 89110-6200	14031512045
SCHOOL BOARD OF TRUSTEES	4190 MCLEOD DR 2ND FLR LAS VEGAS NV 89121	14031102003
SENDA JAIME	1609 PATRICK THOMAS CT NORTH LAS VEGAS NV 89086-1601	14031511028
SHANUN SAGIE	LEVY MAYA 4930 BLUEBELL AVE VALLEY VILLAGE CA 91607-2902	14031512013
SILVA DAVID & ERIKA	501 BUOY ST LAS VEGAS NV 89110	14031120007
SILVA ONOFRE & GABY	3912 LIGHTHOUSE AVE LAS VEGAS NV 89110	14031119004
SIORDIA FELIX & MARTHA	4029 LIGHTHOUSE AVE LAS VEGAS NV 89110-6201	14031512008
SIORDIA-ROMERO RICARDO	4012 BUFFALO BILL AVE LAS VEGAS NV 89110	14031511024
SKINNER CHARLES W SR	3932 HUDSON BAY LAS VEGAS NV 89110-3013	14031117009
SMITH VALERIE	421 GALVESTON ST LAS VEGAS NV 89110-3151	14031210021
SOLIS YENNY	3929 MONTEBELLO AVE LAS VEGAS NV 89110	14031210059
SOTO EDZON	MORALES SOCORRO 4033 POSSE AVE LAS VEGAS NV 89110-3281	14031510009
SOTO ROQUE	512 RED BANDANA ST LAS VEGAS NV 89110-3297	14031512025
SOUSA FAMILY TRUST	SOUSA MARIA LOURDES TRS 125 VALLEJO AVE LAS VEGAS NV 89110-4435	14031117025
SOUTHERN NV HOUSING AUTHORITY	340 N 11 ST #170 LAS VEGAS NV 89101-3125	14031511045
SWANSONIAN L L C	1310 CAMEO DR CAMPBELL CA 95008	14031511034
TEEVENS PERRY & JONELLE	93 MEESE CIR DANVILLE CA 94526-5314	14031512003

Report of All Selected Parcels**Case Number:**

VAR-67606

Printed On: Thu January 19, 2017

<u>Owner</u>	<u>Address</u>	<u>Parcel Number</u>
TERRIQUEZ MIGUEL	549 CROFT WAY LAS VEGAS NV 89110	14031512006
TINOCO PACIANO G & ESTELA P	3944 MONTEBELLO AVE LAS VEGAS NV 89110-3115	14031210016
TOPETE LUIS A	4009 RED PONY CT LAS VEGAS NV 89110-3286	14031511012
UNG LUM A & LEAV	4020 LIGHTHOUSE AVE LAS VEGAS NV 89110-3298	14031512054
UNG SANDRA	SUN SEAN 9308 DE ADALENA ST ROSEMEAD CA 91770	14031512014
UNION INTL HODCARRIERS #872	2345 RED ROCK ST #330 LAS VEGAS NV 89146-3157	14031501003
VALDOVINOS ELEAZAR & MARIA L	3949 LIGHTHOUSE AVE LAS VEGAS NV 89110-3022	14031120009
VALDOVINOS JUAN GARCIA	4121 LIGHTHOUSE AVE LAS VEGAS NV 89110-6203	14031512016
VALENZUELA JOSE D & MAGDALENA	6253 CYCLONE AVE LAS VEGAS NV 89110-5036	14031210062
VALLE VALLADARES MARIA	544 RIVER BED ST LAS VEGAS NV 89110-3284	14031511048
VASQUEZ-BRAMBILLA OSCAR & R C	3949 WINGEDFOOT AVE LAS VEGAS NV 89110-2130	14030410077
VAUGHN MARK A	3948 WINGEDFOOT AVE LAS VEGAS NV 89110-2121	14030410076
VAZQUEZ FAUSTINO	4132 BUFFALO BILL AVE LAS VEGAS NV 89110-3294	14031512032
VEGA BARBARA	4129 BUFFALO BILL AVE LAS VEGAS NV 89110-3296	14031512039
VENTURA-ALVAREZ CECILIA	560 RIVER BED ST LAS VEGAS NV 89110	14031510043
VERA-VERA MARTIN ETAL	VERA MARTIN 568 OLD WEST CT LAS VEGAS NV 89110	14031510025
VILLA JOSE MANUEL	3917 LOGGING CT LAS VEGAS NV 89110-2158	14030410069
VILLALOBOS CARMELO JR	2250 SUMMER HOLLY WAY LAS VEGAS NV 89156	14031210011
VILLANUEVA MARCO A	581 RIVER BED ST LAS VEGAS NV 89110-3279	14031510029
VIRASONE LOUANG & KAM	4004 BUFFALO BILL AVE LAS VEGAS NV 89110-3289	14031511026
W R E P II LANDING L L C	1201 ELM ST #1600 DALLAS TX 75270	14030801007
W R E P II LANDING L L C	6720 E CAMELBACK RD #100 SCOTTSDALE AZ 85251	14030801005
WOLDEGIORGIS MAMO A	SIYOUM TIMTU M 4004 RED PONY CT LAS VEGAS NV 89110-3285	14031511008
WU XUELI	FENG LIN 580 RIVER BED ST LAS VEGAS NV 89110-3280	14031510038
XU CHONG	1141 W IOWA AVE SUNNYVALE CA 94086-7334	14031510037
ZEPEDA JUAN V	416 N SANDHILL RD LAS VEGAS NV 89110-3268	14031611001
ZHAO DONGNING	7670 W LAKE MEAD #100 LAS VEGAS NV 89128-6651	14031510003