

City of Las Vegas
Office Of The City Clerk
495 S. Main St., City Hall
Las Vegas, Nevada 89101

PRSRT STD
U.S. Postage
PAID
Las Vegas, NV
Permit No. 1630

Return Service Requested Official Notice of Public Hearing

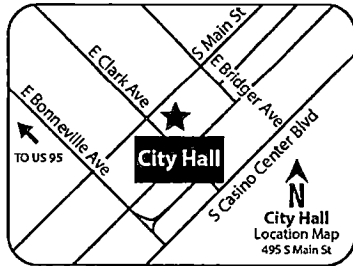

If you wish to file your protest or support on this request, check the appropriate box below and return this card in an envelope with postage to the Office Of The City Clerk at the address listed above, fax this side of this card to (702) 382-4803 or make your comments at www.lasvegasnevada.gov. If you would like to contact your Council Representative, please call (702) 229-6405.

I SUPPORT
this Request

I OPPOSE
this Request

Please use available blank space on card for your comments.

VAR-62781 & VAR-62782 [PRJ-62712]

City Council Meeting of March 16, 2016

Application Information

VAR-62781 - VARIANCE RELATED TO ZON-62784, VAR-62756 AND VAR-62765 THROUGH VAR-62780 - PUBLIC HEARING - APPLICANT: DR HORTON - OWNER: AZURE & TORREY PINES 24, LLC - For possible action on a request for a Variance TO ALLOW A 10-FOOT FRONT YARD SETBACK WHERE 25 FEET IS REQUIRED AND A 25-FOOT REAR YARD SETBACK WHERE 30 FEET IS REQUIRED ON LOT 17 OF A PROPOSED 20-LOT SINGLE-FAMILY RESIDENTIAL SUBDIVISION on 6.08 acres at the southwest corner of Azure Drive and Torrey Pines Drive (APNs 125-26-203-002 through 004), R-E (Residence Estates) Zone, [PROPOSED: R-D (Single Family Residential-Restricted)], Ward 6 (Ross) [PRJ-62712].

VAR-62782 - VARIANCE RELATED TO ZON-62784, VAR-62756 AND VAR-62765 THROUGH VAR-62781 - PUBLIC HEARING - APPLICANT: DR HORTON - OWNER: AZURE & TORREY PINES 24, LLC - For possible action on a request for a Variance TO ALLOW A 10-FOOT FRONT YARD SETBACK WHERE 25 FEET IS REQUIRED AND A 25-FOOT REAR YARD SETBACK WHERE 30 FEET IS REQUIRED ON LOT 18 OF A PROPOSED 20-LOT SINGLE-FAMILY RESIDENTIAL SUBDIVISION on 6.08 acres at the southwest corner of Azure Drive and Torrey Pines Drive (APNs 125-26-203-002 through 004), R-E (Residence Estates) Zone, [PROPOSED: R-D (Single Family Residential-Restricted)], Ward 6 (Ross) [PRJ-62712].

Application Location

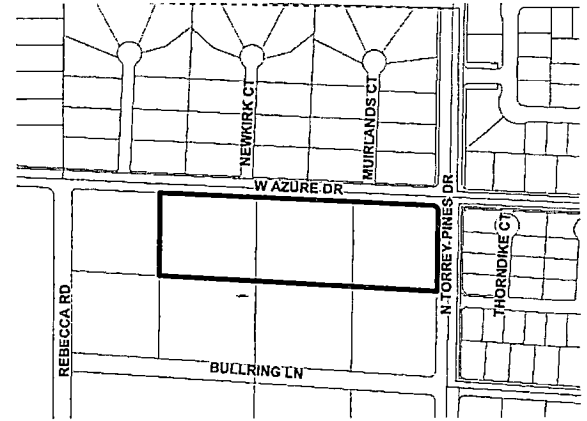

The proposed project may not pertain to the entire highlighted project site.

Public Hearing Information

Meeting: City Council
Date: *March 16, 2016*
Time: 1:00 P.M.
Location: City Council Chambers
495 South Main Street, 2nd Floor
Las Vegas, Nevada 89101

Any and all interested persons may appear and be heard at said meeting, or may, prior to this meeting, file a written objection thereto or approval thereof with the City Clerk, 2nd Floor, City Hall, 495 South Main Street, Las Vegas, Nevada 89101. For further information, including the full staff report, please call (702) 229-6311 (7-1-1 Relay Nevada) or go to <http://www.lasvegasnevada.gov>.

VAR-62781 + VAR-62782

Report of All Selected Parcels

Case Number: ZON-62784, VAR-62756, VAR-62765, VAR-62766, VAR-62767, VAR-62768, VAR-62769, VAR-62770, VAR-62771, VAR-62772, VAR-62773, VAR-62774, VAR-62775, VAR-

Printed On: Tue: February 23, 2016

<u>Owner</u>	<u>Address</u>	<u>Parcel Number</u>
2014-1 IH BORROWER L P	21001 N TATUM BLVD #1630-630 PHOENIX AZ 85050	12526111029
ALCANTAR MARIA G	6204 RED PINE CT LAS VEGAS NV 89130-1422	12526111037
ALEX CATHERINE	6237 MARKLEHAM AVE LAS VEGAS NV 89130-7288	12526511010
AMERICAN GENERAL BUSINESS TRUST	CURD JARRETT I TRS 6133 SKOKIE CT LAS VEGAS NV 89130-1382	12526611012
ANDERSON FRANK L REV LIV TR	ANDERSON FRANK L TRS 6224 MUIRLANDS CT LAS VEGAS NV 89130-1418	12526110028
AZURE & TORREY PINES 24 L L C	8485 W SUNSET RD #204 LAS VEGAS NV 89113	12526203004
AZURE & TORREY PINES 24 L L C	8485 W SUNSET RD #204 LAS VEGAS NV 89113	12526203003
AZURE & TORREY PINES 24 L L C	8485 W SUNSET RD #204 LAS VEGAS NV 89113	12526203002
BALAO MARY L	6133 CRAFTSBURY CT LAS VEGAS NV 89130-1385	12526611020
BAUTISTA RAMON H & LIZA T	6329 PEGGOTTY AVE LAS VEGAS NV 89130-1313	12526512021
BECK FAMILY TRUST	BECK ROBERT W & YVETTE E TRS 6221 BARKIS CT LAS VEGAS NV 89130-1349	12526512027
BEEMAN DAVID J & LYNDA F TRUST	BEEMAN DAVID J & LYNDA F TRS 6125 THORNDIKE CT LAS VEGAS NV 89130-1383	12526611002
BEENE KENNETH	LOWE-BEENE MICHEYLLLE 6132 THORNDIKE CT LAS VEGAS NV 89130	12526611005
BOUIE HARRY A	6325 HAWTHORNWOODS AVE LAS VEGAS NV 89130-1389	12526611071
BOWMAN JENNIFER	6212 FOXHUNT ST LAS VEGAS NV 89130-1421	12526111021
BROOKS SUSAN & CONROE JR REV TR	6209 NEWKIRK CT LAS VEGAS NV 89130-1417	12526110013
CAREY JAMES R & MARCELLA L	6213 MUIRLANDS CT LAS VEGAS NV 89130-1418	12526110025
CARLOS OLIVIER F	6513 W TROPICAL PKWY LAS VEGAS NV 89130-1241	12526302017
CASEY LORETTA A	1617 CARVER ST REDONDO BEACH CA 90278-2817	12526512016
CASSIDY LACI ANN	HECKENLAIBLE MICHAEL A 6321 HAWTHORN WOODS AVE LAS VEGAS NV 89130	12526611070
CATANZARO EUGENE JR & MEREDITH	6216 RED PINE CT LAS VEGAS NV 89130	12526111034
CENTENNIAL RAINBOW L P	6405 S TENAYA WAY #105 LAS VEGAS NV 89113	12526101004
CHAVEZ SERGIO A & IRMA G	6124 CRAFTSBURY CT LAS VEGAS NV 89130-1385	12526611023
CHESTER-KENDRICK DOROTHY MAY	KENDRICK JOHNNY L 23 HONEY LOCUST DR NORTH LAS VEGAS NV 89031	12526110005
CISSELL C J JR & J L REV LIV TR	CISSELL CALVIN J JR & JEANNE TRS 6325 MARKLEHAM AVE LAS VEGAS NV 89130-7289	12526512042
COLA WESLEY & JOHNNIE RUTH B	6129 CRAFTSBURY CT LAS VEGAS NV 89130	12526611019
COLLINS VAN R	6229 RED PINE CT LAS VEGAS NV 89130-1422	12526111030
CONLEY SHEPHANIE S	6212 MUIRLAND CT LAS VEGAS NV 89130-1418	12526110031
CONTRERAS-LOZA JAHAIRA A	CONTRERAS-AVALOS ARMANDO 5931 REBECCA RD LAS VEGAS NV 89130-1244	12526302018
CORDERO CAROLINA E & JILL T	6125 CRAFTSBURY CT LAS VEGAS NV 89130-1385	12526611018
COUNTY OF CLARK(PK & COMM SERV)	500 S GRAND CENTRAL PKWY LAS VEGAS NV 89155	12526204003
COUNTY OF CLARK(PUBLIC WORKS)	500 S GRAND CENTRAL PKWY LAS VEGAS NV 89155	12526501006

Report of All Selected Parcels

Owner

COUNTY OF CLARK(PUBLIC WORKS)
COVE MAP FUND L L C
CROSBY DWAYNE & YVONNE
CRUZ ERICK
D S F R NV HOLDINGS L L C
DAHLIN PETRUS C & CHERYL L
DAVIS LYLE A & INEZ F
DEAN INGRID B
DELVALLE RUBEN JR & KATHERINE
DIAZ-PEDROZA HECTOR A
DICIAULA FAMILY TRUST
DISALVO JASON
DITTMANN RANDALL
DOYLE JOHNNY E & JENNIFER A
EAGLES ANDRE & ANQUIONETTA
EAKIN RAYMOND JR
EDWARDS DAVID RICHARD & CAROL M
ELLSWORTH FAMILY PROTECTION TR
ERICKSON BRET & JENNIFER TRUST
FAROCHILEN LEONARDO JR & ANNA M
FARONEA SANTO A
FENNEL PETER JAY JR & TINA
FRANZEN GEORGE E
FREZE DANIEL & GARY
FRIEDEN ROBERT H & MARYLYN R
GARCIA NATHAN & NICOLE REVOCABLE
GILES JENNIFER D
GLOVER JEFFREY L & MALGORZATA I
GOFF ALAN D & DONNA P FAMILY TRU
GOLDSWORTHY MARIA RUTH
GREENE WALTER & FUJIKO TR #R-501
GRINDLEY JOSEPH A

Case Number: ZON-62784, VAR-62756, VAR-62765, VAR-62766, VAR-62767, VAR-62768, VAR-62769, VAR-62770, VAR-62771, VAR-62772, VAR-62773, VAR-62774, VAR-62775, VAR-

Address

500 S GRAND CENTRAL PKWY LAS VEGAS NV 89155
19800 MACARTHUR BLVD #1050 IRVINE CA 92612
6313 HAWTHORN WOODS AVE LAS VEGAS NV 89130-1389
6309 MARKLEHAM AVE LAS VEGAS NV 89130-7289
909 N SEPULVEDA BLVD #840 EL SEGUNDO CA 90245
6221 OLD TRADITION ST LAS VEGAS NV 89130-1348
6310 W TROPICAL PKWY LAS VEGAS NV 89130-1346
6329 HAWTHORN WOODS LAS VEGAS NV 89130-1389
6224 FOXHUNT ST LAS VEGAS NV 89130-1421
HERVERT LETICIA VITA 6128 THORNDIKE CT LAS VEGAS NV 89130-1383
6208 NEWKIRK CT LAS VEGAS NV 89130-1417
6205 MUIRLANDS CT LAS VEGAS NV 89130-1418
NELSON-DITTMANN CATHERINE 6213 NEWKIRK CT LAS VEGAS NV 89130
6121 SKOKIE CT LAS VEGAS NV 89130
6330 W AZURE DR LAS VEGAS NV 89130-7287
CICE-EAKIN DENISE R 6332 PEGGOTTY AVE LAS VEGAS NV 89130-1313
6217 RED PIPE CT LAS VEGAS NV 89130
ELLSWORTH DAIN E & LISA A TRS 6221 NEWKIRK CT LAS VEGAS NV 89130-1417
ERICKSON BRET C & JENNIFER K TRS 6329 MARKLEHAM AVE LAS VEGAS NV 89130-7289
6220 FOXHUNT ST LAS VEGAS NV 89130-1421
6129 SKOKIE CT LAS VEGAS NV 89130-1382
6220 MUIRLANDS CT LAS VEGAS NV 89130-1418
P O BOX 34900 LAS VEGAS NV 89133-4900
2955 MONTEREY RD SAN MARINO CA 91108-1735
6328 PEGGOTTY AVE LAS VEGAS NV 89130-1313
GARCIA NATHAN J & NICOLE C TRS 6340 W AZURE DR LAS VEGAS NV 89130
6125 SKOKIE CT LAS VEGAS NV 89130-1382
6321MARKLEHAM AVE LAS VEGAS NV 89130-7289
GOFF ALAN D & DONNA P TRS 6313 PEGGOTTY AVE LAS VEGAS NV 89130-1313
HERNANDEZ MONICA 214 GREENVIEW DR DALY CITY ca 94014
GREENE WALTER H & FUJIKO M TRS 6205 RODMAN RIDGE CT LAS VEGAS NV 89130-1416
HEIST SUSAN L 6312 MARKLEHAM AVE LAS VEGAS NV 89130-7289

Printed On: Tue: February 23, 2016

Parcel Numbe

12526102001
12526611079
12526611068
12526512038
12526512052
12526512001
12526603012
12526611072
12526111018
12526611006
12526110021
12526110023
12526110014
12526611009
12526512051
12526512004
12526111027
12526110016
12526512043
12526111019
12526611011
12526110029
12526603005
12526110027
12526512005
12526512050
12526611010
12526512041
12526512017
12526512024
12526110001
12526512032

Report of All Selected Parcels

Case Number: ZON-62784, VAR-62756, VAR-62765, VAR-62766, VAR-62767, VAR-62768, VAR-62769, VAR-62770, VAR-62771, VAR-62772, VAR-62773, VAR-62774, VAR-62775, VAR-

Printed On: Tue: February 23, 2016

<u>Owner</u>	<u>Address</u>	<u>Parcel Number</u>
GRONDAHL KELLY D & KRISTI M	6306 BULLRING LN LAS VEGAS NV 89130-1300	12526611087
GROVER STEPHEN C & MARGARET S	6208 MUIRLANDS CT LAS VEGAS NV 89130-1418	12526110032
HAJAL FAMILY TRUST	HAJAL MICHAEL TRS ETAL 6216 FOXHUNT ST LAS VEGAS NV 89130	12526111020
HALL DAVID L	6321 BULLRING LN LAS VEGAS NV 89130	12526603003
HALL DAVID L	6321 BULLRING LN LAS VEGAS NV 89130-1359	12526603004
HAMMONS STEPHEN F & SHERRY L	6120 THORNDIKE CT LAS VEGAS NV 89130	12526611008
HARDING PAULA Y	PELTZER TAMMY 6360 W AZURE DR LAS VEGAS NV 89130-7287	12526512048
HEMPLER THOMAS	MONTES-HEMPLER ROSETTE 6212 RODMAN RIDGE CT LAS VEGAS NV 89130-1416	12526110009
HENDERSON TIMOTHY & ANITA	6204 MUIRLANDS CT LAS VEGAS NV 89130-1418	12526110033
HINES CALVIN A SR	6217 RODMAN RIDGE CT LAS VEGAS NV 89130-1416	12526110004
HIPPERT SCOTT W & BARBARA J	6300 MARKLEHAM AVE LAS VEGAS NV 89130	12526512035
HOKANSON MARIANN & DANIEL	1405 4TH AVE N FARGO ND 58102-4233	12526512046
HONAKER RICKY L	6220 BARKIS CT LAS VEGAS NV 89130-1349	12526512030
HOSEIN CHRISTOPHER H & JEAN	6216 NEWKIRK CT LAS VEGAS NV 89130-1417	12526110019
HUGHES RICHARD & JOYCE FAMILY TR	HUGHES RICHARD R & JOYCE L TRS 6209 MUIRLAND CT LAS VEGAS NV 89130-1418	12526110024
HUTCHENS STEFANIE	531 PINTO LN FORNEY TX 75126	12526111022
INGRAM WINSTON L	6213 RODMAN RIDGE CT LAS VEGAS NV 89130-1416	12526110003
J M N HOLDINGS L L C	6204 NEWKIRK CT LAS VEGAS NV 89130-1417	12526110022
JACKSON WILLIAM H III & KRISTINA	JACKSON WILLIAM H III & KRISTINA 6330 W TROPICAL PKWY LAS VEGAS NV 89130-1346	12526603002
JACKSON WILLIAM H III & KRISTINA	JACKSON WILLIAM H III & KRISTINA 6330 W TROPICAL PKWY LAS VEGAS NV 89130-1346	12526603010
JENTZ JON L	397 A 3RD AVE CHULA VISTA CA 91910	12526611080
JOHNSON DESMOND B	6228 RED PINE CT LAS VEGAS NV 89130-1422	12526111031
JOHNSON JARED	6305 HAWTHORN WOODS AVE LAS VEGAS NV 89130-1389	12526611066
JONES DEVIN C & MICHELLE M	6220 NEWKIRK CT LAS VEGAS NV 89130-1417	12526110018
KALASHIAN MELANIE NADONZA	6128 CRAFTSBURY CT LAS VEGAS NV 89130	12526611022
KENNISON DANIEL T & MARIA J	6213 RED PINE CT LAS VEGAS NV 89130-1422	12526111026
KREPS RUTH A	5044 PIONEER SCOUT ST NORTH LAS VEGAS NV 89031	12526203001
LANDEROS REYNALDO TORRES	MOGOLLAN-GALEANA ROSA ELVIA 6342 BULLRING LN LAS VEGAS NV 89130-1300	12526611081
LAWRENCE FAMILY TRUST	LAWRENCE MIKE & DONNA TRS 6321 PEGGOTTY AVE LAS VEGAS NV 89130-1313	12526512019
LEE ERIC Y	11823 ZELZAH AVE GRANADA HILLS CA 91344-2000	12526111024
LEWIS BRADLEY A & MICHELLE	6225 OLD TRADITION LAS VEGAS NV 89130-1348	12526512002
LOCKARD FAMILY TRUST	LOCKARD JOHN C & PATRICIA A TRS 6224 RODMAN RIDGE CT LAS VEGAS NV 89130-1416	12526110006

Report of All Selected Parcels

Case Number: ZON-62784, VAR-62756, VAR-62765, VAR-62766, VAR-62767, VAR-62768, VAR-62769, VAR-62770, VAR-62771, VAR-62772, VAR-62773, VAR-62774, VAR-62775, VAR-

Printed On: Tue: February 23, 2016

<u>Owner</u>	<u>Address</u>	<u>Parcel Number</u>
LUPO MATHEW D & CASSANDRA	6336 PEGGOTTY AVE LAS VEGAS NV 89130-1313	12526512003
LYNN MARGIE AMENDED 1989 TRUST	LYNN MARGIE & JULIUS TRS 6500 BULLRING LN LAS VEGAS NV 89130-1411	12526203006
M G 2 PROPERTIES L L C	6306 BULLRING LN LAS VEGAS NV 89130-1300	12526611088
MADRID GREGORIO & MARCELA	6317 HAWTHORN WOODS AVE LAS VEGAS NV 89130-1389	12526611069
MAHAN FAMILY TRUST	MAHAN EARL D & PATRICIA L TRS 6216 RODMAN RIDGE LAS VEGAS NV 89130-1416	12526110008
MANAS NEIL	BENNETT-MANAS BROOKE 6370 W AZURE DR LAS VEGAS NV 89130-7287	12526512047
MANN MARSHAL STUART LIONEL	6400 W TROPICAL PKWY LAS VEGAS NV 89130-1245	12526204008
MARSHALL MILDRED LIVING TRUST	MARSHALL MILDRED TRS 6340 W TROPICAL PKWY LAS VEGAS NV 89130	12526603009
MARTIN FAMILY TRUST	MARTIN LOVIE R & GWENDOLYN G TRS 6216 OLD TRADITION ST LAS VEGAS NV 89130-1348	12526512025
MARTIN FAMILY TRUST	MARTIN JOHN V & JOYCE D TRS 6217 MUIRLANDS CT LAS VEGAS NV 89130-1418	12526110026
MAXWELL RONALD K	6010 N TORREY PINES DR LAS VEGAS NV 89130-1360	12526204004
MCCARTHY JANET K	6209 RED PINE CT LAS VEGAS NV 89130-1422	12526111025
MCDONOUGH MICHEAL B & JEANNIE M	6336 BULLRING LN LAS VEGAS NV 89130	12526611082
MCLARRY OITLIA C 1998 TRUST	MCLARRY OTILIA C TRS 7330 N RAINBOW BLVD LAS VEGAS NV 89131-2422	12526611027
MCNINNEY MATTHEW	6301 HAWTHORN WOODS AVE LAS VEGAS NV 89130-1389	12526611065
MEEVASIN TRUST	2210 RED ROCK ST LAS VEGAS NV 89146-3119	12526204001
MEEVASIN TRUST	2210 RED ROCK ST LAS VEGAS NV 89146-3119	12526204002
MILLER MICHAEL D	6330 BULLRING LN LAS VEGAS NV 89130-1300	12526611083
MOLINA CHARLES & DAISY G	6224 NEWKIRK CT LAS VEGAS NV 89130-1417	12526110017
MONTOURI-LAMBERGER KRISTIN	LAMBERGER NICHOLAS R 6320 W TROPICAL PKWY LAS VEGAS NV 89130-1346	12526603011
MOON JEFF C & N M REV LIV TR	MOON JEFF C & NICOLE M TRS 6220 RODMAN RIDGE CT LAS VEGAS NV 89130-1416	12526110007
NAVARRO ROBERT & LOWANA	6132 SKOKIE CT LAS VEGAS NV 89130-1382	12526611013
NELSON JAMES B C	6221 RED PINE CT LAS VEGAS NV 89130-1422	12526111028
NGUYEN SHAWN & JENNIFER	6133 BRAESIDE CT LAS VEGAS NV 89130-1384	12526611028
NIGHTINGALE KRIS L	6300 W AZURE LAS VEGAS NV 89130-7287	12526512054
NILSSON-LIGHT TRISHA K	LIGHT SHAWN M 6205 NEWKIRK CT LAS VEGAS NV 89130	12526110012
NITTO MICHAEL A & CAROLINE S	6333 HAWTHORN WOODS AVE LAS VEGAS NV 89130-1389	12526611073
NOWAK ARKADIUSZ	3245 MUSTANG ST LAS VEGAS NV 89108	12526611076
NUNEZ MARIVELLE REVOCABLE LIV TR	6120 SKOKIE CT LAS VEGAS NV 89130	12526611016
NV EAGLES L L C	180 NEWPORT CENTER DR #230 NEWPORT BEACH CA 92660	12526110015
OAK FOREST L L C	2304 LOSEE RD NORTH LAS VEGAS NV 89030-4108	12526611007
OAK FOREST L L C	2304 LOSEE RD NORTH LAS VEGAS NV 89030	12526611014

Report of All Selected Parcels

Case Number: ZON-62784, VAR-62756, VAR-62765, VAR-62766, VAR-62767, VAR-62768, VAR-62769, VAR-62770, VAR-62771, VAR-62772, VAR-62773, VAR-62774, VAR-62775, VAR-

Printed On: Tue: February 23, 2016

<u>Owner</u>	<u>Address</u>	<u>Parcel Number</u>
ORTIZ FEDERICO	GONZALEZ-DEORTIZ MARIA M 6216 MUIRLANDS CT LAS VEGAS NV 89130	12526110030
P M FAMILY TRUST	SERRANO DAVID LUIS EPIMENIO TRS 6208 RODMAN RIDGE CT LAS VEGAS NV 89130-1416	12526110010
PAIALII NIELSON MAUGA LIVING TRU	PAIALII NIELSON MAUGA & SHELLY E 6304 MARKLEHAM AVE LAS VEGAS NV 89130-7288	12526512034
PARSONS DARCY S	2401 PALM SHORE CT LAS VEGAS NV 89128-7117	12526303016
PEEL CONRAD W	6337 MARKELHAM AVE LAS VEGAS NV 89130-7289	12526512045
PILOTTE SANDRA	6124 SKOKIE CT LAS VEGAS NV 89130	12526611015
PINE L V PROPERTY L L C	1709 SILVERPINE DR NORTHBROOK IL 60062	12526512040
PINE LV PROPERTY L L C	1709 SILVER PINE DR NORTHBROOK IL 60062-5133	12526512028
PINE LV PROPERTY L L C	1709 SILVERPINE DR NORTHBROOK IL 60062-5133	12526512036
POOL BRIAN A & APRIL C	6208 RED PINE CT LAS VEGAS NV 89130-1422	12526111036
PRESCOTT ARLEN & CERLA	6333 MARKLEHAM ST LAS VEGAS NV 89130-7289	12526512044
PRICER JAMES & CHANNA	6350 W AZURE DR LAS VEGAS NV 89130-7287	12526512049
RADOGNA NICK & ELIZABETH	6204 RODMAN RIDGE CT LAS VEGAS NV 89130-1416	12526110011
RED ROCK 55 L L C	8337 W SUNSET RD #150 LAS VEGAS NV 89113	12526611003
REINARZ KARL & ROBIN	6216 BARKIS CT LAS VEGAS NV 89130-1349	12526512031
RICHMOND JEFF	6410 W TROPICAL LAS VEGAS NV 89130-1245	12526204007
S F R INVESTMENTS POOL 1 L L C	5030 PARADISE RD #B-214 LAS VEGAS NV 89119	12526110002
SAENZ ANGELICA	6420 W TROPICAL PKWY LAS VEGAS NV 89130-1245	12526204006
SAUCEDO MARIA LUISA & JOSE A	6224 RED PINE CT LAS VEGAS NV 89130-1422	12526111032
SAWSER GORDON D & MARY ANNE	6312 BULLRING LN LAS VEGAS NV 89130-1300	12526611086
SCHILDER DANIEL W & SUSAN M	6217 BARKIS CT LAS VEGAS NV 89130-1349	12526512026
SCHOOL BOARD OF TRUSTEES	4190 MCLEOD DR 2ND FLR LAS VEGAS NV 89121	12526202001
SEALS FAMILY TRUST	SEALS JOCK A & ERLITA M TRS 8293 E NORFOLK AVE ORANGE CA 92867	12526512037
SEEKINGS AMBER R & DAVID M	6308 MARKLEHAM AVE LAS VEGAS NV 89130	12526512033
SHAT MARTIN	7641 FELIZ CAMINO AVE LAS VEGAS NV 89129	12526611026
SHERMAN SARA	18062 COASTLINE DR MALIBU CA 90265-5736	12526203005
SHIPTON ERIC P & JACKIE M	6224 OLD TRADITION ST LAS VEGAS NV 89130-1348	12526512023
SHUMAN DONALD	6121 CRAFTSBURY CT LAS VEGAS NV 89130-1385	12526611017
SILVA FAMILY TRUST	SILVA JOHN A JR & ERIKA N TRS 6430 TROPICAL PKWY LAS VEGAS NV 89130-1245	12526204005
SILVIA FRANK R & RUBY A	6309 HAWTHORN WOODS AVE LAS VEGAS NV 89130-1389	12526611067
SIMONENKO VALERIY & EKATERINA	6220 RED PINE CT LAS VEGAS NV 89130-1422	12526111033
SMITH DENA	6325 PEGGOTTY AVE LAS VEGAS NV 89130-1313	12526512020

Report of All Selected Parcels

<u>Owner</u>	<u>Case Number:</u> ZON-62784, VAR-62756, VAR-62765, VAR-62766, VAR-62767, VAR-62768, VAR-62769, VAR-62770, VAR-62771, VAR-62772, VAR-62773, VAR-62774, VAR-62775, VAR-	<u>Printed On:</u> Tue: February 23, 2016
	<u>Address</u>	<u>Parcel Number</u>
SMITH KARSTEN T & KARAH M	6500 W TROPICAL PKWY LAS VEGAS NV 89130	12526302003
SMITH RONNIE & SHARON L	6260 W AZURE DR LAS VEGAS NV 89130	12526511009
SPINA SHERRY A	THOMPSON JEFFREY L 6341 HAWTHORN WOODS AVE LAS VEGAS NV 89130-1389	12526611075
STEWART RICHARD A	6300 W TROPICAL PKWY LAS VEGAS NV 89130	12526603013
STINSON KIRK A	6132 CRAFTSBURY CT LAS VEGAS NV 89130-1385	12526611021
TAIT JAMES E & CHRISTINE S	6310 W AZURE DR LAS VEGAS NV 89130-7287	12526512053
TANG NIANJUN	7512 VIA SIGNORELLI ST LAS VEGAS NV 89131-0125	12526611024
TAYLOR FAMILY TRUST	TAYLOR DAVID I & RUTH I TRS 6537 BANNOCK WY LAS VEGAS NV 89107-3314	12526512006
TETREAULT DANIEL C & MARIA A	6349 HAWTHORNE WOODS AVE LAS VEGAS NV 89130-1389	12526611077
TRAN BANG HAI	14591 ONTARIO DR WESTMINSTER CA 92683-5613	12526603001
U S HOME CORPORATION	2490 PASEO VERDE PKWY #120 HENDERSON NV 89074-7121	12526512055
UCHE C & ADEKUNLE F A REV LIV TR	UCHE CHUKWUDUM TRS 6121 BRAESIDE CT LAS VEGAS NV 89130-1384	12526611025
VILLA-REAL APOLLO & LISA	6318 BULLRING LN LAS VEGAS NV 89130-1300	12526611085
WEBER JOHN S & JANE A	6510 W TROPICAL PKWY LAS VEGAS NV 89130-1209	12526302002
WEEKS JASON D & JESSICA R	6133 THORNDIKE CT LAS VEGAS NV 89130-1383	12526611004
WETZEL WILLIAM & AMY	6320 PEGGOTTY AVE LAS VEGAS NV 89130-1313	12526512007
WILBUR TRAVIS SCOTT & TIA M	6613 CAMBIUM PINE AVE LAS VEGAS NV 89130	12526111023
WILLIAMS CHASITY D L & MICHAEL L	6212 RED PINE CT LAS VEGAS NV 89130-1422	12526111035
WILLIAMS EDWARD & VALINDA	6212 NEWKIRK CT LAS VEGAS NV 89130-1417	12526111020
WILSON MARK R & LANAE	5925 FANNINE WY LAS VEGAS NV 89130-1220	12526303017
WITT SR FAMILY TRUST	WITT JAMES E SR & CATHLEEN A TRS 6430 BULLRING LN LAS VEGAS NV 89130-1412	12526203007
WOLFE DANIEL J & SASHY M	6313 MARKLEHAM AVE LAS VEGAS NV 89130-7289	12526512039
YOUNG SHARI L & JEFFREY L	6228 OLD TRADITION ST LAS VEGAS NV 89130	12526512022
ZABELNY LIVING TRUST	ZABELNY WILLIAM M & CANDACE TRS 6121 THORNDIKE CT LAS VEGAS NV 89130-1383	12526611001
ZEIMET JAMES D & LINDA G	BEEBE MICHAEL C 6400 BULLRING LAS VEGAS NV 89130-1412	12526203008
ZEITER RICHARD & DARLENE LIV TR	2840 CARMEL RIDGE DR LAS VEGAS NV 89134-8928	12526611078