

City of Las Vegas
Office Of The City Clerk
495 S. Main St., City Hall
Las Vegas, Nevada 89101

Return Service Requested Official Notice of Public Hearing

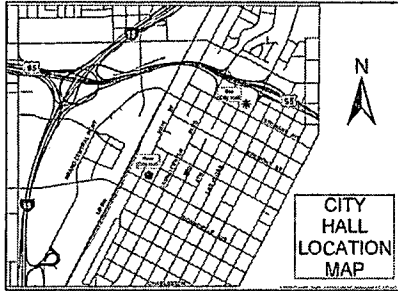

If you wish to file your protest or support on this request, check the appropriate box below and return this card in an envelope with postage to the Office Of The City Clerk at the address listed above, fax this side of this card to (702) 382-4803 or make your comments at www.lasvegasnevada.gov. If you would like to contact your Council Representative, please call (702) 229-6405.

I SUPPORT
this Request

I OPPOSE
this Request

Please use available blank space on card for your comments.

TMP-60902 [PRJ-60514]

City Council Meeting of November 18, 2015

Application Information

TMP-60902 - TENTATIVE MAP RELATED TO GPA-60900 AND ZON-60901 - CRAIG AND JONES - PUBLIC HEARING - APPLICANT/OWNER: PARRIS ROBINSON EASTERN, LLC
- For possible action on a request for a Tentative Map FOR A ONE-LOT COMMERCIAL SUBDIVISION on 51.21 acres on the southeast corner of Rancho Drive and Craig Road (APNs 138-02-702-001, 002 and 138-02-802-001), Ward 4 (Anthony) [PRJ-60514].

Application Location

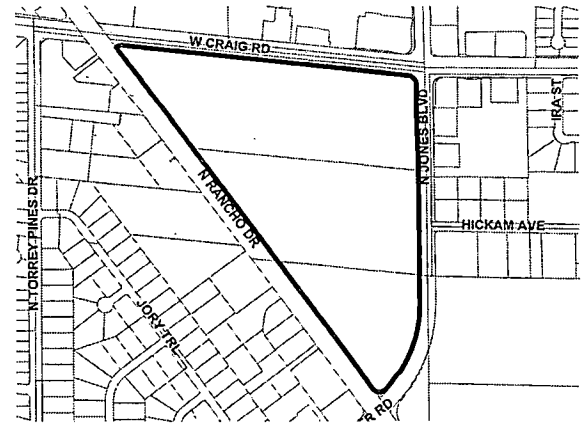

The proposed project may not pertain to the entire highlighted project site.

Public Hearing Information

Meeting: City Council
Date: *November 18, 2015*
Time: 1:00 P.M.
Location: City Council Chambers
495 South Main Street, 2nd Floor
Las Vegas, Nevada 89101

Any and all interested persons may appear and be heard at said meeting, or may, prior to this meeting, file a written objection thereto or approval thereof with the City Clerk, 2nd Floor, City Hall, 495 South Main Street, Las Vegas, Nevada 89101. For further information, including the full staff report, please call (702)229-6311 (7-1-1 Relay Nevada) or go to <http://www.lasvegasnevada.gov>.

Report of All Selected ParcelsCase Number:

GPA-60900; ZON-60901; TMP-60902

Printed On: Mon: October 26, 2015

<u>Owner</u>	<u>Address</u>	<u>Parcel Number</u>
1201 S LAS VEGAS BLVD L L C	1213 LAS VEGAS BLVD S LAS VEGAS NV 89104	13801219006
1201 S LAS VEGAS BLVD L L C	1213 LAS VEGAS BLVD S LAS VEGAS NV 89104	13801219005
3920 SWEET PINE L L C	12855 S W 57TH AVE CORAL GABLES FL 33156	13811517054
3920 SWEET PINE L L C	12855 S W 57TH AVE CORAL GABLES FL 33156	13811517054
3920 SWEET PINE L L C	12855 S W 57TH AVE CORAL GABLES FL 33156	13811517054
4025 RANCHO L L C	6350 W CHEYENNE LAS VEGAS NV 89108-4309	13802814032
4089 N RANCHO L L C	23801 CALABASAS RD #2026 CALABASAS CA 91302	13802814023
4343 N RANCHO DRIVE L L C	8367 W FLAMINGO RD #201 LAS VEGAS NV 89147	13802701004
4343 N RANCHO DRIVE L L C	6345 BALBOA BLVD #358 ENCINO CA 91316	13802701008
5801 W CRAIG L L C	5052 S JONES BLVD #145 LAS VEGAS NV 89118	13801312003
5831 W CRAIG L L C	3942 OCTAGON RD NORTH LAS VEGAS NV 89030-4483	13801312002
6164 ALEXANDER L L C	10033 TRAPPER MOUNTAIN ST LAS VEGAS NV 89178	13802801003
8 B Y 8 L L C	P O BOX 3176 SARATOGA CA 95070-1176	13802315066
A C C C INVESTMENTS L L C	733 E MARIPOSA DR REDLANDS CA 92373	13802701005
A R C HOLDINGS L L C	1101 PINE ISLAND CT LAS VEGAS NV 89134	13801312006
ABAIR ALAN & SANDRA	3A RED MAPLE LN CLIFTON PARK NY 12065	13811517050
ABAIR ALAN & SANDRA	3A RED MAPLE LN CLIFTON PARK NY 12065	13811517050
ABAIR ALAN & SANDRA	3A RED MAPLE LN CLIFTON PARK NY 12065	13811517050
ABEL STEVEN F & LEANNE E FAM TR	%S ABEL 1819 BELCASTRO ST LAS VEGAS NV 89117-2103	13811517155
ABEL STEVEN F & LEANNE E FAM TR	ABEL STEVEN F & LEANNE E TRS 1819 BELCASTRO ST LAS VEGAS NV 89117-2103	13811517086
ABEL STEVEN F & LEANNE E FAM TR	%S ABEL 1819 BELCASTRO ST LAS VEGAS NV 89117-2103	13811517155
ABEL STEVEN F & LEANNE E FAM TR	%S ABEL 1819 BELCASTRO ST LAS VEGAS NV 89117-2103	13811517155
ABEL STEVEN F & LEANNE E FAM TR	%S ABEL 1819 BELCASTRO ST LAS VEGAS NV 89117-2103	13811517088
ABEL STEVEN F & LEANNE E FAM TR	%S ABEL 1819 BELCASTRO ST LAS VEGAS NV 89117-2103	13811517088
ABEL STEVEN F & LEANNE E FAM TR	ABEL STEVEN F & LEANNE E TRS 1819 BELCASTRO ST LAS VEGAS NV 89117-2103	13811517086
ABEL STEVEN F & LEANNE E FAM TR	%S ABEL 1819 BELCASTRO ST LAS VEGAS NV 89117-2103	13811517088
ABEL STEVEN F & LEANNE E FAM TR	ABEL STEVEN F & LEANNE E TRS 1819 BELCASTRO ST LAS VEGAS NV 89117-2103	13811517086
ACCORDANCE RANCHO L L C	543 COLD CANYON RD CALABASAS CA 91302-2206	13802701007
ACEVEDO ISELA	6140 PINE VILLA AVE #102 LAS VEGAS NV 89108	13811517005
ACEVEDO ISELA	6140 PINE VILLA AVE #102 LAS VEGAS NV 89108	13811517005
ACEVEDO ISELA	6140 PINE VILLA AVE #102 LAS VEGAS NV 89108	13811517005
ACHIARDI MICHELLE	3066 CADBURY DR LAS VEGAS NV 89121-5608	13802803001

Report of All Selected Parcels**Case Number:**

GPA-60900; ZON-60901; TMP-60902

Printed On: Mon: October 26, 2015

<u>Owner</u>	<u>Address</u>	<u>Parcel Number</u>
ADAMS CHARLES HOWARD	4108 ROXANNE DR LAS VEGAS NV 89108-5218	13802813009
AGHAZADEH AHMAD	6401 HARTMAN ST LAS VEGAS NV 89108	13802315054
AGUILAR MELINDA P	907 CRESCENT AVE SAN FRANCISCO CA 94110-6153	13811517074
AGUILAR MELINDA P	907 CRESCENT AVE SAN FRANCISCO CA 94110-6153	13811517074
AGUILAR MELINDA P	907 CRESCENT AVE SAN FRANCISCO CA 94110-6153	13811517074
ALDORASI-DERENARD ANNE MARIE SEP	ALDORASI-DERENARD ANNE MARIE TRS 4316 AMETHYST AVE LAS VEGAS NV 89108	13802315069
ALLOUCH MAURICE & EMILIA	9015 WESTWIND RD LAS VEGAS NV 89139	13811517023
ALLOUCH MAURICE & EMILIA	9015 WESTWIND RD LAS VEGAS NV 89139	13811517023
ALLOUCH MAURICE & EMILIA	9015 WESTWIND RD LAS VEGAS NV 89139	13811517023
AMETHYST AVENUE TRUST	GONZALEZ JOHN TRS 4241 AMETHYST AVE LAS VEGAS NV 89108	13802315058
AMIRI HEIDI	DOWLATSHAHI PATRICK NIMA 4777 CRAKOW CT LAS VEGAS NV 89147-8123	13811517020
AMIRI HEIDI	DOWLATSHAHI PATRICK NIMA 4777 CRAKOW CT LAS VEGAS NV 89147-8123	13811517020
AMIRI HEIDI	DOWLATSHAHI PATRICK NIMA 4777 CRAKOW CT LAS VEGAS NV 89147-8123	13811517020
ANNILLO JOHN J	8-6TH ST PARK RIDGE NJ 07656-1938	13811515035
ANNILLO JOHN J	8-6TH ST PARK RIDGE NJ 07656-1938	13811515035
ANNILLO JOHN J	8-6TH ST PARK RIDGE NJ 07656-1938	13811515035
ARANA MARIA	FERNANDEZ ANTONIO 6201 SINATRA SANDS CT LAS VEGAS NV 89130-4824	13802612150
ARETE L L C	7465 W LAKE MEAD BLVD #100 LAS VEGAS NV 89128-1033	13802814019
ARROYO RAYMOND JR	563 N SUNRISE WAY PALM SPRINGS CA 92262	13802612157
ASTORGA EDUARDO JAVIER & NORMA P	4401 CRIMSON LEAF DR LAS VEGAS NV 89130-5114	13801211071
AUTOZONE INC	DEPT 8700 P O BOX 2198 MEMPHIS TN 38101-2198	13801219003
AVILA DENISE	3905 SWEET PINE ST #101 LAS VEGAS NV 89108-5195	13811517079
AVILA DENISE	3905 SWEET PINE ST #101 LAS VEGAS NV 89108-5195	13811517158
AVILA DENISE	3905 SWEET PINE ST #101 LAS VEGAS NV 89108-5195	13811517079
AVILA DENISE	3905 SWEET PINE ST #101 LAS VEGAS NV 89108-5195	13811517158
AVILA DENISE	3905 SWEET PINE ST #101 LAS VEGAS NV 89108-5195	13811517079
AVILA DENISE	3905 SWEET PINE ST #101 LAS VEGAS NV 89108-5195	13811517158
BACULI MAE C & ALFONSO	6213 RIMFIRE ROCK CT LAS VEGAS NV 89130-4823	13802612148
BAHAM CHIN-JUNG	3904 LAZY PINE ST #102 LAS VEGAS NV 89108	13811517083
BAHAM CHIN-JUNG	3904 LAZY PINE ST #102 LAS VEGAS NV 89108	13811517083
BAHAM CHIN-JUNG	3904 LAZY PINE ST #102 LAS VEGAS NV 89108	13811517083
BANICH B MICHAEL	GAEB-BANICH SANDRA K 2630 GALLY RD PAHRUMP NV 89060	13802811008

Report of All Selected ParcelsCase Number:

GPA-60900; ZON-60901; TMP-60902

Printed On: Mon: October 26, 2015

<u>Owner</u>	<u>Address</u>	<u>Parcel Numbe</u>
BANK AMERICA	101 N TRYON ST CHARLOTTE NC 28246-0100	13802701006
BANK FIRST SAVINGS	2605 E FLAMINGO RD LAS VEGAS NV 89121	13802814021
BARCLEY MYRA L	6170 CALM BREEZE AVE #102 LAS VEGAS NV 89108-8112	13811517119
BARCLEY MYRA L	6170 CALM BREEZE AVE #102 LAS VEGAS NV 89108-8112	13811517119
BARCLEY MYRA L	6170 CALM BREEZE AVE #102 LAS VEGAS NV 89108-8112	13811517119
BARLING HAROLD R REV TR AGMT	BARLING HAROLD R TRS 6164 PINE VILLA AVE LAS VEGAS NV 89108-5194	13811515018
BARLING HAROLD R REV TR AGMT	BARLING HAROLD R TRS 6164 PINE VILLA AVE LAS VEGAS NV 89108-5194	13811515018
BARLING HAROLD R REV TR AGMT	BARLING HAROLD R TRS 6164 PINE VILLA AVE LAS VEGAS NV 89108-5194	13811515018
BARTHELEMY JANE	8000 W BADURA #2126 LAS VEGAS NV 89113-2117	13811517151
BARTHELEMY JANE	8000 W BADURA #2126 LAS VEGAS NV 89113-2117	13811517100
BARTHELEMY JANE	8000 W BADURA #2126 LAS VEGAS NV 89113-2117	13811517151
BARTHELEMY JANE	8000 W BADURA #2126 LAS VEGAS NV 89113-2117	13811517100
BARTHELEMY JANE	8000 W BADURA #2126 LAS VEGAS NV 89113-2117	13811517151
BARTHELEMY JANE	8000 W BADURA #2126 LAS VEGAS NV 89113-2117	13811517100
BARTSAS MARY 13 L L C	601 S RANCHO DR #C23 LAS VEGAS NV 89106-4825	13811502003
BARTSAS MARY 13 L L C	601 S RANCHO DR #C23 LAS VEGAS NV 89106-4825	13812110049
BASA DALE	6153 PINE DESERT AVE #102 LAS VEGAS NV 89108-8155	13811517137
BASA DALE	6153 PINE DESERT AVE #102 LAS VEGAS NV 89108-8155	13811517137
BASA DALE	6153 PINE DESERT AVE #102 LAS VEGAS NV 89108-8155	13811517137
BEDIENT ALLISON MARIE	6125 GRANDROSS CT LAS VEGAS NV 89130-4827	13802612169
BELL JUSTIN	6209 BRADFORD ISLAND CT LAS VEGAS NV 89130-4819	13802612108
BERGER MICHELLE	4057 JORY TRL LAS VEGAS NV 89108-5202	13802811009
BEYEA VIVIAN A SEPARATE PPTY TR	BEYEA VIVIAN A TRS 4556 CARMAR DR LAS VEGAS NV 89122	13802315063
BIEKER LANCE R & LYNN M	6733 KOSTNER ST LAS VEGAS NV 89149-0519	13802315072
BILL BRIAN D	LUCERO DEVORA J 6301 JENNIFER CT LAS VEGAS NV 89108-5201	13802811027
BJERKE JACK L & DIANE R	3441 45TH ST S FARGO ND 58104	13811517110
BJERKE JACK L & DIANE R	3441 45TH ST S FARGO ND 58104	13811517110
BJERKE JACK L & DIANE R	3441 45TH ST S FARGO ND 58104	13811517110
BLANDORI EDWARD H	4233 JORY TRL LAS VEGAS NV 89108-5210	13802711001
BLISS DARWIN G & MARCELLA ANN	4304 IRA ST LAS VEGAS NV 89130-2541	13801310003
BLOCK MARTIN I & SANDRA D TRUST	BLOCK MARTIN I & SANDRA D TRS 3917 LAZY PINE ST #102 LAS VEGAS NV 89108-5189	13811515034
BLOCK MARTIN I & SANDRA D TRUST	BLOCK MARTIN I & SANDRA D TRS 3917 LAZY PINE ST #102 LAS VEGAS NV 89108-5189	13811515034

Report of All Selected Parcels**Case Number:**

GPA-60900; ZON-60901; TMP-60902

Printed On: Mon: October 26, 2015

<u>Owner</u>	<u>Address</u>	<u>Parcel Numbe</u>
BLOCK MARTIN I & SANDRA D TRUST	BLOCK MARTIN I & SANDRA D TRS 3917 LAZY PINE ST #102 LAS VEGAS NV 89108-5189	13811515034
BOCK CHERYL	6208 BRADFORD ISLAND CT LAS VEGAS NV 89130-4819	13802612105
BOLDEN NANCY H	6124 SINATRA SANDS CT LAS VEGAS NV 89130-4824	13802612154
BOTT LEAH	3929 SWEET PINE ST #102 LAS VEGAS NV 89108-8143	13811517062
BOTT LEAH	3929 SWEET PINE ST #102 LAS VEGAS NV 89108-8143	13811517062
BOTT LEAH	3929 SWEET PINE ST #102 LAS VEGAS NV 89108-8143	13811517062
BOWMAN BOBBIE	4321 AMETHYST AVE LAS VEGAS NV 89108-5610	13802315065
BOYAKINS GREGORY D	6700 ROSE PETAL AVE LAS VEGAS NV 89130-1686	13801211069
BROGAN RODNEY M & VICTORIA R	4240 JORY TRL LAS VEGAS NV 89108-5207	13802710002
BROOKS PAULA	9526 CAPISTRANO AVE CHATSWORTH CA 91311-2631	13811517032
BROOKS PAULA	9526 CAPISTRANO AVE CHATSWORTH CA 91311-2631	13811517032
BROOKS PAULA	9526 CAPISTRANO AVE CHATSWORTH CA 91311-2631	13811517032
BROOKS STEWART	9526 CAPISTRANO AVE CHATSWORTH CA 91311-2631	13811517089
BROOKS STEWART	9526 CAPISTRANO AVE CHATSWORTH CA 91311-2631	13811517089
BROOKS STEWART	9526 CAPISTRANO AVE CHATSWORTH CA 91311-2631	13811517089
BROOKS STEWART & PAULA	9526 CAPISTRANO AVE CHATSWORTH CA 91311	13811517063
BROOKS STEWART & PAULA	9526 CAPISTRANO AVE CHATSWORTH CA 91311	13811517063
BROOKS STEWART & PAULA	9526 CAPISTRANO AVE CHATSWORTH CA 91311	13811517063
BROOKS STEWART & PAULA	9526 CAPISTRANO AVE CHATSWORTH CA 91311-2631	13811517018
BROOKS STEWART & PAULA	9526 CAPISTRANO AVE CHATSWORTH CA 91311-2631	13811517018
BROOKS STEWART & PAULA	9526 CAPISTRANO AVE CHATSWORTH CA 91311-2631	13811517018
BROWN DIANA	GODFREY JEFFERY JASON P O BOX 572048 LAS VEGAS NV 89157	13801301003
BUEHRER KEVIN	6204 JOAQUIN HILLS CT LAS VEGAS NV 89130-4825	13802612136
BUELOW WILLIAM W & MARION J	4317 JASPER AVE LAS VEGAS NV 89108-5640	13802312016
BURGENER DOUGLAS J	4313 IRA ST LAS VEGAS NV 89130	13801310013
BURNS JOHN C & PATRICIA J	6200 NIGHT RAIN CT LAS VEGAS NV 89130-4826	13802612161
C A I INVESTMENTS SERIES 43 L L	3753 HOWARD HUGES PKWY #200 LAS VEGAS NV 89169	13811515160
C A I INVESTMENTS SERIES 43 L L	3753 HOWARD HUGES PKWY #200 LAS VEGAS NV 89169	13811515160
C A I INVESTMENTS SERIES 43 L L	3753 HOWARD HUGES PKWY #200 LAS VEGAS NV 89169	13811515160
C F T DEVELOPMENTS L L C	1683 WALNUT GROVE AVE ROSEMEAD CA 91770-3711	13801312005
C P I-RAINIER L V I L L C ETAL	F E M RANCHO DRIVE L L C 235 MOORE ST #300 HACKENSACK NJ 07601	13812102003
C S C TRUST	CASE CHARLEEN TRS 66090 MESSANGER CT LAS VEGAS NV 89108	13811517002

Report of All Selected ParcelsCase Number:

GPA-60900; ZON-60901; TMP-60902

Printed On: Mon: October 26, 2015

<u>Owner</u>	<u>Address</u>	<u>Parcel Numbe</u>
C S C TRUST	CASE CHARLEEN TRS 66090 MESSANGER CT LAS VEGAS NV 89108	13811517002
C S C TRUST	CASE CHARLEEN TRS 66090 MESSANGER CT LAS VEGAS NV 89108	13811517002
C S D C P C FOUNDERS ACADEMY	6731 COLUMBIA GATEWAY DR #220 COLUMBIA MD 21046	13802814029
C S D C P C FOUNDERS ACADEMY	6731 COLUMBIA GATEWAY DR #220 COLUMBIA MD 21046	13802814027
CACCAVALE ROBERT REV LIV TR	CACCAVALE ROBERT TRS 5755 SUNSET DOWNS ST NORTH LAS VEGAS NV 89081-5243	13811517049
CACCAVALE ROBERT REV LIV TR	CACCAVALE ROBERT TRS 5755 SUNSET DOWNS ST NORTH LAS VEGAS NV 89081-5243	13811517049
CACCAVALE ROBERT REV LIV TR	CACCAVALE ROBERT TRS 5755 SUNSET DOWNS ST NORTH LAS VEGAS NV 89081-5243	13811517049
CAI INVESTMENTS SERIES 43 L L C	3753 HOWARD HUGHES PKWY #200 LAS VEGAS NV 89169	13811515148
CAI INVESTMENTS SERIES 43 L L C	3753 HOWARD HUGHES PKWY #200 LAS VEGAS NV 89169	13811515148
CAI INVESTMENTS SERIES 43 L L C	3753 HOWARD HUGHES PKWY #200 LAS VEGAS NV 89169	13811515148
CAMPOS-CURIEL LESLIE	6217 RED JAMBOREE CT LAS VEGAS NV 89130-4820	13802612120
CARLIN PATRICIA L	6156 PINE VILLA AVE #104 LAS VEGAS nv 89108	13811515028
CARLIN PATRICIA L	6156 PINE VILLA AVE #104 LAS VEGAS nv 89108	13811515028
CARLIN PATRICIA L	6156 PINE VILLA AVE #104 LAS VEGAS nv 89108	13811515028
CARTER HOWARD	1901 W PALO VERDE RD AMARGOSA VALLEY NV 89020-9731	13802312018
CARTER TERRA	6216 JOAQUIN HILLS CT LAS VEGAS NV 89130-4825	13802612133
CASTRO GERARDO M	3912 SWEET PINE ST #101 LAS VEGAS NV 89108-8183	13811517169
CASTRO GERARDO M	3912 SWEET PINE ST #101 LAS VEGAS NV 89108-8183	13811517169
CASTRO GERARDO M	3912 SWEET PINE ST #101 LAS VEGAS NV 89108-8183	13811517169
CASTRO GERARDO M & NEMIA J	3912 SWEET PINE ST #101 LAS VEGAS NV 89108-8183	13811517046
CASTRO GERARDO M & NEMIA J	3912 SWEET PINE ST #101 LAS VEGAS NV 89108-8183	13811517046
CASTRO GERARDO M & NEMIA J	3912 SWEET PINE ST #101 LAS VEGAS NV 89108-8183	13811517046
CESMAT EDEN CABUSO	6213 GOVETT CRESCENT CT LAS VEGAS NV 89130-4822	13802612129
CHAO KO SHIH & LIFANG	10212 ROBIN HOOD CIR VILLA PARK CA 92861-4512	13811517111
CHAO KO SHIH & LIFANG	10212 ROBIN HOOD CIR VILLA PARK CA 92861-4512	13811517111
CHAO KO SHIH & LIFANG	10212 ROBIN HOOD CIR VILLA PARK CA 92861-4512	13811517111
CHEN KUAN-CHENG & LE C H FAM TR	CHEN KUAN-CHENG & LE CHAU H TRS 28371 VISTA DEL VALLE HEMET CA 92544-8361	13811517056
CHEN KUAN-CHENG & LE C H FAM TR	CHEN KUAN-CHENG & LE CHAU H TRS 28371 VISTA DEL VALLE HEMET CA 92544-8361	13811517056
CHEN KUAN-CHENG & LE C H FAM TR	CHEN KUAN-CHENG & LE CHAU H TRS 28371 VISTA DEL VALLE HEMET CA 92544-8361	13811517056
CHEN LILY	6164 PINE VILLA AVE #202 LAS VEGAS NV 89108	13811515022
CHEN LILY	6164 PINE VILLA AVE #202 LAS VEGAS NV 89108	13811515022
CHEN LILY	6164 PINE VILLA AVE #202 LAS VEGAS NV 89108	13811515022

Report of All Selected Parcels**Case Number:**

GPA-60900; ZON-60901; TMP-60902

Printed On: Mon: October 26, 2015

<u>Owner</u>	<u>Address</u>	<u>Parcel Number</u>
CHERNYUK TETYANA	420 LAKE WINDEMERE ST LAS VEGAS NV 89138-3004	13811517001
CHERNYUK TETYANA	420 LAKE WINDEMERE ST LAS VEGAS NV 89138-3004	13811517184
CHERNYUK TETYANA	420 LAKE WINDEMERE ST LAS VEGAS NV 89138-3004	13811517184
CHERNYUK TETYANA	420 LAKE WINDEMERE ST LAS VEGAS NV 89138-3004	13811517184
CHERNYUK TETYANA	420 LAKE WINDEMERE ST LAS VEGAS NV 89138-3004	13811517001
CHERNYUK TETYANA	420 LAKE WINDEMERE ST LAS VEGAS NV 89138-3004	13811517001
CHILDRESS JAMES & GEORGIA FAM TR	CHILDRESS JAMES D & GEORGIA TRS 4201 JORY_TRL LAS VEGAS NV 89108-5210	13802711005
CHURCH CALVARY CHAPEL MINISTRIES	4295 N RANCHO DR LAS VEGAS NV 89130-3449	13802712007
CLARK JASON	5421 ROYAL YACHT WY NORTH LAS VEGAS NV 89031-0731	13811517047
CLARK JASON	5421 ROYAL YACHT WY NORTH LAS VEGAS NV 89031-0731	13811517047
CLARK JASON	5421 ROYAL YACHT WY NORTH LAS VEGAS NV 89031-0731	13811517047
CLARK NORMAN W & MARIA L	3917 PRESCOTT PINES ST #103 LAS VEGAS NV 89108-8173	13811517030
CLARK NORMAN W & MARIA L	3917 PRESCOTT PINES ST #103 LAS VEGAS NV 89108-8173	13811517030
CLARK NORMAN W & MARIA L	3917 PRESCOTT PINES ST #103 LAS VEGAS NV 89108-8173	13811517030
CLOUSE ANN M	6122 PINE VILLA AVE #101 LAS VEGAS NV 89108-8122	13811517013
CLOUSE ANN M	6122 PINE VILLA AVE #101 LAS VEGAS NV 89108-8122	13811517180
CLOUSE ANN M	6122 PINE VILLA AVE #101 LAS VEGAS NV 89108-8122	13811517013
CLOUSE ANN M	6122 PINE VILLA AVE #101 LAS VEGAS NV 89108-8122	13811517180
CLOUSE ANN M	6122 PINE VILLA AVE #101 LAS VEGAS NV 89108-8122	13811517180
CLOUSE ANN M	6122 PINE VILLA AVE #101 LAS VEGAS NV 89108-8122	13811517013
COHEN ISRAEL & SHOSANA	23673 GERRAD WY WEST HILLS CA 91307-1319	13811517027
COHEN ISRAEL & SHOSANA	23673 GERRAD WY WEST HILLS CA 91307-1319	13811517027
COHEN ISRAEL & SHOSANA	23673 GERRAD WY WEST HILLS CA 91307-1319	13811517027
COHEN ISRAEL & SHOSHANA	23673 GERRAD WY WEST HILLS CA 91307-1319	13811515055
COHEN ISRAEL & SHOSHANA	23673 GERRAD WY WEST HILLS CA 91307-1319	13811515055
COHEN ISRAEL & SHOSHANA	23673 GERRAD WY WEST HILLS CA 91307-1319	13811515055
COHEN ISRAEL & SHOSHANA	23673 GERRAD WY WEST HILLS CA 91307	13811517114
COHEN ISRAEL & SHOSHANA	23673 GERRARD WAY WEST HILLS CA 91307	13811517114
COHEN ISRAEL & SHOSHANA	23673 GERRARD WAY WEST HILLS CA 91307	13811517114
COHEN SARA IRA #11559	COHEN SHAI IRA #11560 23673 GERRAD WY WEST HILLS CA 91307-1319	13811515031
COHEN SARA IRA #11559	COHEN SHAI IRA #11560 23673 GERRAD WY WEST HILLS CA 91307-1319	13811515031
COHEN SARA IRA #11559	COHEN SHAI IRA #11560 23673 GERRAD WY WEST HILLS CA 91307-1319	13811515031

Report of All Selected ParcelsCase Number:

GPA-60900; ZON-60901; TMP-60902

Printed On: Mon: October 26, 2015

<u>Owner</u>	<u>Address</u>	<u>Parcel Number</u>
COLEMAN LORETTA	438 W 1045 N CEDAR CITY UT 84721-4164	13811517126
COLEMAN LORETTA	438 W 1045 N CEDAR CITY UT 84721-4164	13811517126
COLEMAN LORETTA	438 W 1045 N CEDAR CITY UT 84721-4164	13811517126
COLLINS COURTNEY ANNE	6208 RED JAMBOREE CT LAS VEGAS NV 89130-4820	13802612115
COLLINS-GOMEZ JANET	COLLINS JANET L 5901 MARBRISAS LN LAS VEGAS NV 89130-5151	13801210014
CONSTRUCTION GROUP INC	4405 MEDLEY PL ENCINO CA 91316-4344	13801312004
CONTRERAS JUAN J & XOCHITL M	6216 GOVETT CRESCENT CT LAS VEGAS NV 89130	13802612123
CORD DONNA G	6158 CALM BREEZE AVE #101 LAS VEGAS NV 89108-8110	13811517147
CORD DONNA G	6158 CALM BREEZE AVE #101 LAS VEGAS NV 89108-8110	13811517112
CORD DONNA G	6158 CALM BREEZE AVE #101 LAS VEGAS NV 89108-8110	13811517147
CORD DONNA G	6158 CALM BREEZE AVE #101 LAS VEGAS NV 89108-8110	13811517112
CORD DONNA G	6158 CALM BREEZE AVE #101 LAS VEGAS NV 89108-8110	13811517112
CORD DONNA G	6158 CALM BREEZE AVE #101 LAS VEGAS NV 89108-8110	13811517147
CORRAL CARMEN LUNA	1115 FAIRCHILD ST LAS VEGAS NV 89110	13801304003
CORRAL MARCO A	6153 PINE DESERT AVE #103 LAS VEGAS NV 89108-8155	13811517138
CORRAL MARCO A	6153 PINE DESERT AVE #103 LAS VEGAS NV 89108-8155	13811517138
CORRAL MARCO A	6153 PINE DESERT AVE #103 LAS VEGAS NV 89108-8155	13811517138
CORTEZ ARMIDA Y	4008 JORY TRL LAS VEGAS NV 89108-5203	13802811018
COTTERILL ANDREW	%SMART REALTY 6955 N DURANGO DR #1115-107 LAS VEGAS NV 89149-4411	13811517178
COTTERILL ANDREW	%SMART REALTY 6955 N DURANGO DR #1115-107 LAS VEGAS NV 89149-4411	13811517178
COTTERILL ANDREW	%SMART REALTY 6955 N DURANGO DR #1115-107 LAS VEGAS NV 89149-4411	13811517178
COUCH JUDITH M	HAIGLER ARTIS L 4313 JASPER AVE LAS VEGAS NV 89108-5640	13802312017
COUDAYRE JAMES B & P M FAM TR	9960 W CHEYENNE AVE #190 LAS VEGAS NV 89129	13802811014
COUNTY OF CLARK(UMC)	1800 W CHARLESTON BLVD LAS VEGAS NV 89102-2329	13802701003
COX FAMILY TRUST	COX DONALD H & KERRY L TRS 5709 PATRICIA AVE LAS VEGAS NV 89130-2526	13801310007
CROUSE JORDAN L	ZHENG MEIYAN 6121 BROCK CANYON CT LAS VEGAS NV 89130-4828	13802612164
DAIGLE JACQUES F & NELLIE J	16016 LEMOYNE BLVD #411 BILOXI MS 39532	13802315076
DARWISH MIRIAM	6120 SINATRA SANDS CT LAS VEGAS NV 89130-4824	13802612153
DARWISH WESSAM	BUSSELL JENNIFER 6217 BRADFORD ISLAND CT LAS VEGAS NV 89130-4819	13802612110
DAVIS TONY	6 RUE DU PALAIS CT HENDERSON NV 89011	13811517142
DAVIS TONY	6 RUE DU PALAIS CT HENDERSON NV 89011	13811517127
DAVIS TONY	6 RUE DU PALAIS CT HENDERSON NV 89011	13811517127

Report of All Selected ParcelsCase Number:

GPA-60900; ZON-60901; TMP-60902

Printed On: Mon: October 26, 2015

<u>Owner</u>	<u>Address</u>	<u>Parcel Number</u>
DAVIS TONY	6 RUE DU PALAIS CT HENDERSON NV 89011	13811517142
DAVIS TONY	6 RUE DU PALAIS CT HENDERSON NV 89011	13811517142
DAVIS TONY	6 RUE DU PALAIS CT HENDERSON NV 89011	13811517127
DAY DALE SPENCER &/OR FRANKIE L	4240 KISHA CT LAS VEGAS NV 89130-2518	13801301002
DEICHLER EXEMPT LIFETIME TR ETAL	3065 S JONES BLVD #201 LAS VEGAS NV 89146	13802712009
DELAFUENTE FAMILY 2003 TRUST	DELAFUENTE JESUS TRS 4117 JORY TRL LAS VEGAS NV 89108-5206	13802811006
DELGADO DENISE RENE	213 MACADAMMIA NUT AVE NORTH LAS VEGAS NV 89084	13811517108
DELGADO DENISE RENE	213 MACADAMMIA NUT AVE NORTH LAS VEGAS NV 89084	13811517108
DELGADO DENISE RENE	213 MACADAMMIA NUT AVE NORTH LAS VEGAS NV 89084	13811517108
DEMETRIOU DEMETRIOS	11159 HOLLAND CIR EDEN PRAIRIE MN 55347	13811517068
DEMETRIOU DEMETRIOS	11159 HOLLAND CIR EDEN PRAIRIE MN 55347	13811517068
DEMETRIOU DEMETRIOS	11159 HOLLAND CIR EDEN PRAIRIE MN 55347	13811517068
DENNISON RONALD L	3981 HAMILTON ST #5 SAN DIEGO CA 92104-2853	13811517041
DENNISON RONALD L	3981 HAMILTON ST #5 SAN DIEGO CA 92104-2853	13811517041
DENNISON RONALD L	3981 HAMILTON ST #5 SAN DIEGO CA 92104-2853	13811517041
DESERT OASIS INC	6400 W CRAIG RD LAS VEGAS NV 89108-5600	13802213005
DESERT OASIS INC	6400 W CRAIG RD LAS VEGAS NV 89108-5600	13802213006
DESERT PINE VILLAS HOMEOWNERS AS	%DESERT COMMUNITY MANAGEMENT L L 5550 PAINTED MIRAGE RD #120 LAS VEGAS NV 89149	13811515015
DESERT PINE VILLAS HOMEOWNERS AS	%DESERT COMMUNITY MANAGEMENT L L 5550 PAINTED MIRAGE RD #120 LAS VEGAS NV 89149	13811517009
DESERT PINE VILLAS HOMEOWNERS AS	%DESERT COMM MGMT LLC 5550 PAINTED MIRAGE RD #120 LAS VEGAS NV 89149	13811517085
DESERT PINE VILLAS HOMEOWNERS AS	%DESERT COMMUNITY MANAGEMENT L L 5550 PAINTED MIRAGE RD #120 LAS VEGAS NV 89149	13811517028
DESERT PINE VILLAS HOMEOWNERS AS	%DESERT COMM MGMT LLC 5550 PAINTED MIRAGE RD #120 LAS VEGAS NV 89149	13811517085
DESERT PINE VILLAS HOMEOWNERS AS	%DESERT COMMUNITY MANAGEMENT L L 5550 PAINTED MIRAGE RD #120 LAS VEGAS NV 89149	13811517009
DESERT PINE VILLAS HOMEOWNERS AS	%DESERT COMMUNITY MANAGEMENT L L 5550 PAINTED MIRAGE RD #120 LAS VEGAS NV 89149	13811517028
DESERT PINE VILLAS HOMEOWNERS AS	%DESERT COMMUNITY MANAGEMENT L L 5550 PAINTED MIRAGE RD #120 LAS VEGAS NV 89149	13811515015
DESERT PINE VILLAS HOMEOWNERS AS	%DESERT COMM MGMT LLC 5550 PAINTED MIRAGE RD #120 LAS VEGAS NV 89149	13811517085
DESERT PINE VILLAS HOMEOWNERS AS	%DESERT COMMUNITY MANAGEMENT L L 5550 PAINTED MIRAGE RD #120 LAS VEGAS NV 89149	13811515015

Report of All Selected ParcelsCase Number:

GPA-60900; ZON-60901; TMP-60902

Printed On: Mon: October 26, 2015

<u>Owner</u>	<u>Address</u>	<u>Parcel Number</u>
DESERT PINE VILLAS HOMEOWNERS AS	%DESERT COMMUNITY MANAGEMENT L L 5550 PAINTED MIRAGE RD #120 LAS VEGAS NV 89149	13811517028
DESERT PINE VILLAS HOMEOWNERS AS	%DESERT COMMUNITY MANAGEMENT L L 5550 PAINTED MIRAGE RD #120 LAS VEGAS NV 89149	13811517009
DEVERA ALFONSO R & N D REV TR	DEVERA ALFONSO R & NORMA D TRS 2277 PHEASANT DR HERCULES CA 94547-1640	13811517015
DEVERA ALFONSO R & N D REV TR	DEVERA ALFONSO R & NORMA D TRS 2277 PHEASANT DR HERCULES CA 94547-1640	13811517015
DEVERA ALFONSO R & N D REV TR	DEVERA ALFONSO R & NORMA D TRS 2277 PHEASANT DR HERCULES CA 94547-1640	13811517015
DIAZ DARWIN	MOSTER GEMMA M 6205 RIMFIRE ROCK CT LAS VEGAS NV 89130-4823	13802612146
DILIBERTO TRINA RAE	7716 GOLDEN TALON AVE LAS VEGAS NV 89131	13802612104
DONOVAN MICHAEL P & TRINA M	5471 BRODERICK AVE LAS VEGAS NV 89130-2503	13811515019
DONOVAN MICHAEL P & TRINA M	5471 BRODERICK AVE LAS VEGAS NV 89130-2503	13811515019
DONOVAN MICHAEL P & TRINA M	5471 BRODERICK AVE LAS VEGAS NV 89130-2503	13811515019
DORRELL DEIRICK	1494 COUNTY RD 607 PONTIAC MO 65729	13811517167
DORRELL DEIRICK	1494 COUNTY RD 607 PONTIAC MO 65729	13811517167
DORRELL DEIRICK	1494 COUNTY RD 607 PONTIAC MO 65729	13811517052
DORRELL DEIRICK	1494 COUNTY RD 607 PONTIAC MO 65729	13811517167
DORRELL DEIRICK	1494 COUNTY RD 607 PONTIAC MO 65729	13811517052
DORRELL DEIRICK	1494 COUNTY RD 607 PONTIAC MO 65729	13811517052
DORSEY PATSY LEE	4200 JORY TRL LAS VEGAS NV 89108-5207	13802811033
DOUGLAS DANIEL A	6201 NIGHT RAIN CT LAS VEGAS NV 89130-4826	13802612156
DOWLATSHAHI BEHZAD	%P DOWLATSHAHI 3925 LAZY PINE ST #204 LAS VEGAS NV 89108	13811515161
DOWLATSHAHI BEHZAD	%P DOWLATSHAHI 3925 LAZY PINE ST #204 LAS VEGAS NV 89108	13811515056
DOWLATSHAHI BEHZAD	%P DOWLATSHAHI 3925 LAZY PINE ST #204 LAS VEGAS NV 89108	13811515056
DOWLATSHAHI BEHZAD	%P DOWLATSHAHI 3925 LAZY PINE ST #204 LAS VEGAS NV 89108	13811515056
DOWLATSHAHI BEHZAD	%P DOWLATSHAHI 3925 LAZY PINE ST #204 LAS VEGAS NV 89108	13811515161
DOWLATSHAHI BEHZAD	%P DOWLATSHAHI 3925 LAZY PINE ST #204 LAS VEGAS NV 89108	13811515161
DUFF EDWARD L & LORNA A	6201 MISSION GORGE CT LAS VEGAS NV 89130-4821	13802612174
EARL SCOTT & TONI	4020 ZAPOTEC WAY LAS VEGAS NV 89103	13802315079
EHLERS PAUL R & LEILANI K	5708 PATRICIA AVE LAS VEGAS NV 89130-2515	13801310015
ELLIANO JACK & ANIETA FAMILY TR	ELLIANO JACK L JR & ANICETA TRS 4117 ROXANNE DR LAS VEGAS NV 89108-5219	13802813006
ELLIANO JACK L & ANICETA	4117 ROXANNE DR LAS VEGAS NV 89108-5219	13802813007
ENNEPER GREGORY E REV LIV TR	ENNEPER GREGORY E TRS 4308 IRA ST LAS VEGAS NV 89130-2541	13801310002
ENSLEY JAMES P & LINDA A	4217 JORY TRL LAS VEGAS NV 89108-5210	13802711003

Report of All Selected Parcels**Case Number:**

GPA-60900; ZON-60901; TMP-60902

Printed On: Mon: October 26, 2015

<u>Owner</u>	<u>Address</u>	<u>Parcel Number</u>
EQUITY TRUST COMPANY	156 ST CHARLES AVE SAN FRANCISCO CA 94132	13811517024
EQUITY TRUST COMPANY	156 ST CHARLES AVE SAN FRANCISCO CA 94132	13811517024
EQUITY TRUST COMPANY	156 ST CHARLES AVE SAN FRANCISCO CA 94132	13811517024
ESPINO ALLERY K MARQUEZ	MARQUEZ MAE REI BAQUIRAN 6121 SINATRA SANDS CT LAS VEGAS NV 89130-4824	13802612152
ETHIER CHRIS	POIROT TATYANA A 8250 N GRAND CANYON AVE #2031 LAS VEGAS NV 89166	13811517124
ETHIER CHRIS	POIROT TATYANA A 8250 N GRAND CANYON AVE #2031 LAS VEGAS NV 89166	13811517124
ETHIER CHRIS	POIROT TATYANA A 8250 N GRAND CANYON AVE #2031 LAS VEGAS NV 89166	13811517124
ETTER MICHAEL	6212 RIMFIRE ROCK CT LAS VEGAS NV 89130-4823	13802612143
EZEOKOLI FREDRICK & NKIRUKA	6208 GOVETT CRESCENT CT LAS VEGAS NV 89130-4822	13802612125
FACINOLI REVOCABLE LIVING TRUST	FACINOLI JOHN FRANKLIN & MARIBEL 5905 MARBRISAS LN LAS VEGAS NV 89130-5151	13801210013
FAUNI LUCILLE	3925 SWEET PINE ST #102 LAS VEGAS NV 89108	13811517065
FAUNI LUCILLE	3925 SWEET PINE ST #102 LAS VEGAS NV 89108	13811517065
FAUNI LUCILLE	3925 SWEET PINE ST #102 LAS VEGAS NV 89108	13811517065
FLANNIGAN PATRICK J	4413 CRIMSON LEAF DR LAS VEGAS NV 89130	13801211068
FLYNN EDWARD J III	103 GLENDALE AVE MANCHESTER NH 03103-2900	13811517153
FLYNN EDWARD J III	103 GLENDALE AVE MANCHESTER NH 03103-2900	13811517094
FLYNN EDWARD J III	103 GLENDALE AVE MANCHESTER NH 03103-2900	13811517094
FLYNN EDWARD J III	103 GLENDALE AVE MANCHESTER NH 03103-2900	13811517153
FLYNN EDWARD J III	103 GLENDALE AVE MANCHESTER NH 03103-2900	13811517094
FLYNN EDWARD J III	103 GLENDALE AVE MANCHESTER NH 03103-2900	13811517153
FORONDA SIMEON	6205 JOAQUIN HILLS CT LAS VEGAS NV 89130-4825	13802612137
FOSTER CORY	301 N 45TH ST #3 FREEMONT WA 98103-6364	13811517031
FOSTER CORY	301 N 45TH ST #3 FREEMONT WA 98103-6364	13811517031
FOSTER CORY	301 N 45TH ST #3 FREEMONT WA 98103-6364	13811517174
FOSTER CORY	301 N 45TH ST #3 FREEMONT WA 98103-6364	13811517031
FOSTER CORY	301 N 45TH ST #3 FREEMONT WA 98103-6364	13811517174
FOSTER CORY	301 N 45TH ST #3 FREEMONT WA 98103-6364	13811517174
FRANCISCO ARTURO	DECASTRO SEGUNDINA 6201 BROCK CANYON CT LAS VEGAS NV 89130-4828	13802612162
FRECHETTE LEIGH & MIKE	6217 JOAQUIN HILLS CT LAS VEGAS NV 89130-4825	13802612140
FULLER REBECCA	4232 BLACKMON CIR LAS VEGAS NV 89130	13801301009
G M A C MORTGAGE L L C	1100 VIRGINIA DR FT WASHINGTON PA 19034-3204	13811517179
G M A C MORTGAGE L L C	1100 VIRGINIA DR FT WASHINGTON PA 19034-3204	13811517179

Report of All Selected Parcels**Case Number:**

GPA-60900; ZON-60901; TMP-60902

Printed On: Mon: October 26, 2015

<u>Owner</u>	<u>Address</u>	<u>Parcel Number</u>
G M A C MORTGAGE L L C	1100 VIRGINIA DR FT WASHINGTON PA 19034-3204	13811517179
GALLAGHER MICHAEL & APRIL	3916 LAZY PINE ST #103 LAS VEGAS NV 89108-5188	13811517091
GALLAGHER MICHAEL & APRIL	3916 LAZY PINE ST #101 LAS VEGAS NV 89108-5188	13811517154
GALLAGHER MICHAEL & APRIL	3916 LAZY PINE ST #103 LAS VEGAS NV 89108-5188	13811517091
GALLAGHER MICHAEL & APRIL	3916 LAZY PINE ST #103 LAS VEGAS NV 89108-5188	13811517011
GALLAGHER MICHAEL & APRIL	3916 LAZY PINE ST #103 LAS VEGAS NV 89108-5188	13811517016
GALLAGHER MICHAEL & APRIL	3916 LAZY PINE ST #103 LAS VEGAS NV 89108-5188	13811517016
GALLAGHER MICHAEL & APRIL	3916 LAZY PINE ST #103 LAS VEGAS NV 89108-5188	13811517011
GALLAGHER MICHAEL & APRIL	3916 LAZY PINE ST #101 LAS VEGAS NV 89108-5188	13811517154
GALLAGHER MICHAEL & APRIL	3916 LAZY PINE ST #103 LAS VEGAS NV 89108-5188	13811517016
GALLAGHER MICHAEL & APRIL	3916 LAZY PINE ST #101 LAS VEGAS NV 89108-5188	13811517154
GALLAGHER MICHAEL & APRIL	3916 LAZY PINE ST #103 LAS VEGAS NV 89108-5188	13811517011
GALLAGHER MICHAEL & APRIL	3916 LAZY PINE ST #103 LAS VEGAS NV 89108-5188	13811517091
GALLAGHER MICHAEL J & APRIL L	3916 LAZY PINE ST #103 LAS VEGAS NV 89108-5188	13811517093
GALLAGHER MICHAEL J & APRIL L	3916 LAZY PINE ST #103 LAS VEGAS NV 89108-5188	13811517093
GALLAGHER MICHAEL J & APRIL L	3916 LAZY PINE ST #103 LAS VEGAS NV 89108-5188	13811517093
GANDECHA ANOOP	23441 GOLDEN SPRINGS DR #170 DIAMOND BAR CA 91765-2030	13811517044
GANDECHA ANOOP	23441 GOLDEN SPRINGS DR #170 DIAMOND BAR CA 91765-2030	13811517044
GANDECHA ANOOP	23441 GOLDEN SPRINGS DR #170 DIAMOND BAR CA 91765-2030	13811517044
GARCIA ERIC G	6140 PINE VILLA AVE #103 LAS VEGAS NV 89108-8100	13811517006
GARCIA ERIC G	6140 PINE VILLA AVE #103 LAS VEGAS NV 89108-8100	13811517006
GARCIA ERIC G	6140 PINE VILLA AVE #103 LAS VEGAS NV 89108-8100	13811517006
GARCIA GERONIMO	3829 SWEET PINE ST #101 LAS VEGAS NV 89108	13811517164
GARCIA GERONIMO	3829 SWEET PINE ST #101 LAS VEGAS NV 89108	13811517164
GARCIA GERONIMO	3829 SWEET PINE ST #101 LAS VEGAS NV 89108	13811517061
GARCIA GERONIMO	3829 SWEET PINE ST #101 LAS VEGAS NV 89108	13811517061
GARCIA GERONIMO	3829 SWEET PINE ST #101 LAS VEGAS NV 89108	13811517061
GARCIA GERONIMO	3829 SWEET PINE ST #101 LAS VEGAS NV 89108	13811517164
GARCIA JAIME G & ROSALINDA C	3921 SWEET PINE ST #103 LAS VEGAS NV 89108-8189	13811517069
GARCIA JAIME G & ROSALINDA C	3921 SWEET PINE ST #103 LAS VEGAS NV 89108-8189	13811517069
GARCIA JAIME G & ROSALINDA C	3921 SWEET PINE ST #103 LAS VEGAS NV 89108-8189	13811517069
GARZA ADAM	6417 SAPPHIRE ST LAS VEGAS NV 89108-5651	13802312015

Report of All Selected ParcelsCase Number:

GPA-60900; ZON-60901; TMP-60902

Printed On: Mon: October 26, 2015

<u>Owner</u>	<u>Address</u>	<u>Parcel Number</u>
GATTUSO CARMELO VINCENT MICHAEL	3940 QUIET PINE ST #202 LAS VEGAS NV 89108-8103	13811515014
GATTUSO CARMELO VINCENT MICHAEL	3940 QUIET PINE ST #202 LAS VEGAS NV 89108-8103	13811515014
GATTUSO CARMELO VINCENT MICHAEL	3940 QUIET PINE ST #202 LAS VEGAS NV 89108-8103	13811515014
GHERMAY SELAM	ISAC GHERMAY T 6200 SINATRA SANDS CT LAS VEGAS NV 89130-4824	13802612155
GLAZE RUSSELL LEE & LINDA GAIL	4232 KISHA CT LAS VEGAS NV 89130-2518	13801301007
GLENCOE PROPERTIES INC	7432 W SAHARA #103 LAS VEGAS NV 89117-2769	13802611004
GOLDEN STAR GROUP LTD	1119 FARRAGUT ST LAREDO TX 78040-5057	13802712011
GONZALEZ JORGE L	GUTIERREZ MARTHA A 6221 GOVETT CRESCENT CT LAS VEGAS NV 89130-4822	13802612131
GONZALEZ LAURA	CORNETT DENNIS E 4241 BLACKMON CIR LAS VEGAS NV 89130-2519	13801301005
GORSLINE MICHAEL J & KATHRINE	4216 JORY TRL LAS VEGAS NV 89108-5207	13802711006
GRAY GREGORY	6220 GOVETT CRESCENT CT LAS VEGAS NV 89130-4822	13802612122
GREEN NANCY	3917 LAZY PINE ST #202 LAS VEGAS NV 89108-8105	13811515038
GREEN NANCY	3917 LAZY PINE ST #202 LAS VEGAS NV 89108-8105	13811515038
GREEN NANCY	3917 LAZY PINE ST #202 LAS VEGAS NV 89108-8105	13811515038
GREGG KRISTEN E	6164 CALM BREEZE AVE LAS VEGAS NV 89108-8107	13811517117
GREGG KRISTEN E	6164 CALM BREEZE AVE LAS VEGAS NV 89108-8107	13811517117
GREGG KRISTEN E	6164 CALM BREEZE AVE LAS VEGAS NV 89108-8107	13811517117
GREYSTONE NEVADA L L C	2490 PASEO VERDE PKWY #120 HENDERSON NV 89074-7121	13802612193
GREYSTONE NEVADA L L C	2490 PASEO VERDE PKWY #120 HENDERSON NV 89074-7121	13802612200
GREYSTONE NEVADA L L C	2490 PASEO VERDE PKWY #120 HENDERSON NV 89074-7121	13802612194
GREYSTONE NEVADA L L C	2490 PASEO VERDE PKWY #120 HENDERSON NV 89074-7121	13802612189
GREYSTONE NEVADA L L C	2490 PASEO VERDE PKWY #120 HENDERSON NV 89074-7121	13802612179
GREYSTONE NEVADA L L C	2490 PASEO VERDE PKWY #120 HENDERSON NV 89074-7121	13802612199
GREYSTONE NEVADA L L C	2490 PASEO VERDE PKWY #120 HENDERSON NV 89074-7121	13802612203
GREYSTONE NEVADA L L C	2490 PASEO VERDE PKWY #120 HENDERSON NV 89074-7121	13802612206
GREYSTONE NEVADA L L C	2490 PASEO VERDE PKWY #120 HENDERSON NV 89074-7121	13802612207
GREYSTONE NEVADA L L C	2490 PASEO VERDE PKWY #120 HENDERSON NV 89074-7121	13802612201
GREYSTONE NEVADA L L C	2490 PASEO VERDE PKWY #120 HENDERSON NV 89074-7121	13802612196
GREYSTONE NEVADA L L C	2490 PASEO VERDE PKWY #120 HENDERSON NV 89074-7121	13802612192
GREYSTONE NEVADA L L C	2490 PASEO VERDE PKWY #120 HENDERSON NV 89074-7121	13802612198
GREYSTONE NEVADA L L C	2490 PASEO VERDE PKWY #120 HENDERSON NV 89074-7121	13802612180
GREYSTONE NEVADA L L C	2490 PASEO VERDE PKWY #120 HENDERSON NV 89074-7121	13802612208

Report of All Selected Parcels**Case Number:**

GPA-60900; ZON-60901; TMP-60902

Printed On: Mon: October 26, 2015

<u>Owner</u>	<u>Address</u>	<u>Parcel Numbe</u>
GREYSTONE NEVADA L L C	2490 PASEO VERDE PKWY #120 HENDERSON NV 89074-7121	13802612191
GREYSTONE NEVADA L L C	2490 PASEO VERDE PKWY #120 HENDERSON NV 89074-7121	13802612204
GREYSTONE NEVADA L L C	2490 PASEO VERDE PKWY #120 HENDERSON NV 89074-7121	13802612190
GREYSTONE NEVADA L L C	2490 PASEO VERDE PKWY #120 HENDERSON NV 89074-7121	13802612197
GREYSTONE NEVADA L L C	2490 PASEO VERDE PKWY #120 HENDERSON NV 89074-7121	13802612202
GREYSTONE NEVADA L L C	2490 PASEO VERDE PKWY #120 HENDERSON NV 89074-7121	13802612195
GREYSTONE NEVADA L L C	2490 PASEO VERDE PKWY #120 HENDERSON NV 89074-7121	13802612205
GUR TOMER & EDITH	14534 NEWPORT AVE #2 TUSTIN CA 92780-1017	13811517149
GUR TOMER & EDITH	14534 NEWPORT AVE #2 TUSTIN CA 92780-1017	13811517106
GUR TOMER & EDITH	14534 NEWPORT AVE #2 TUSTIN CA 92780-1017	13811517149
GUR TOMER & EDITH	14534 NEWPORT AVE #2 TUSTIN CA 92780-1017	13811517149
GUR TOMER & EDITH	14534 NEWPORT AVE #2 TUSTIN CA 92780-1017	13811517106
GUR TOMER & EDITH	14534 NEWPORT AVE #2 TUSTIN CA 92780-1017	13811517106
H L N ENTERPRISES L L C	9337 CANYON SHADOW LN LAS VEGAS NV 89117	13802814011
HABERMAN RACHEL	P O BOX 48528 LOS ANGELES CA 90048-0528	13811515040
HABERMAN RACHEL	P O BOX 48528 LOS ANGELES CA 90048-0528	13811515040
HABERMAN RACHEL	P O BOX 48528 LOS ANGELES CA 90048-0528	13811515040
HADI HERMAWAN	405 BUCHANAN ROCK ST HENDERSON NV 89074	13811517105
HADI HERMAWAN	405 BUCHANAN ROCK ST HENDERSON NV 89074	13811517105
HADI HERMAWAN	405 BUCHANAN ROCK ST HENDERSON NV 89074	13811517105
HALL SHERRY D	3904 LAZY PINE ST #101 LAS VEGAS NV 89108-5182	13811517082
HALL SHERRY D	3904 LAZY PINE ST #101 LAS VEGAS NV 89108-5182	13811517082
HALL SHERRY D	3904 LAZY PINE ST #101 LAS VEGAS NV 89108-5182	13811517157
HALL SHERRY D	3904 LAZY PINE ST #101 LAS VEGAS NV 89108-5182	13811517157
HALL SHERRY D	3904 LAZY PINE ST #101 LAS VEGAS NV 89108-5182	13811517082
HALL SHERRY D	3904 LAZY PINE ST #101 LAS VEGAS NV 89108-5182	13811517157
HALLE PROPERTIES L L C	DEPT 1100-NLV04 20225 N SCOTTSDALE RD SCOTTSDALE AZ 85255-6456	13802213003
HAMILTON SIVASOTHI & MICHAEL K	5721 HICKAM AVE LAS VEGAS NV 89130-2554	13801304006
HAMPTON RICHARD & KIMBERLY	1143 ANDREW LN CORONA CA 92881	13802612170
HANSEN KAREN A REVOCABLE LIVING	HANSEN KAREN A TRS 4009 RHONDA DR LAS VEGAS NV 89108-5208	13802811020
HARDEMAN RAMONA L	6134 PINE VILLA AVE #102 LAS VEGAS NV 89108-8124	13811517008
HARDEMAN RAMONA L	6134 PINE VILLA AVE #102 LAS VEGAS NV 89108-8124	13811517008

Report of All Selected Parcels**Case Number:**

GPA-60900; ZON-60901; TMP-60902

Printed On: Mon: October 26, 2015

<u>Owner</u>	<u>Address</u>	<u>Parcel Number</u>
HARDEMAN RAMONA L	6134 PINE VILLA AVE #102 LAS VEGAS NV 89108-8124	13811517008
HARDISTY JONATHAN	6204 RIMFIRE ROCK CT LAS VEGAS NV 89130-4823	13802612145
HARRINGTON WILLIAM C	3107 BRIGHTON AVE LOS ANGELES CA 90018	13811515016
HARRINGTON WILLIAM C	3107 BRIGHTON AVE LOS ANGELES CA 90018	13811515016
HARRINGTON WILLIAM C	3107 BRIGHTON AVE LOS ANGELES CA 90018	13811515016
HARWOOD ELAINE	2260 HOMESTEAD CT #309 LOS ALTOS CA 94024	13802315061
HAYGOOD WILLIAM L & SHAENA R	4225 LEON AVE LAS VEGAS NV 89130-2535	13801304009
HEALY TERRENCE R & KATHY R	5913 MARBRISAS LN LAS VEGAS NV 89130-5151	13801210011
HEARN KEVIN J	6420 SAPPHIRE ST LAS VEGAS NV 89108	13802312012
HENRY WILLIE T JR & WILLIE D	6221 JOAQUIN HILLS CT LAS VEGAS NV 89130-4825	13802612141
HERNANDEZ HECTOR M & AIXZA C	6209 JOAQUIN HILLS CT LAS VEGAS NV 89130-4825	13802612138
HERNANDEZ MARIA L	3909 SWEET PINE ST #103 LAS VEGAS NV 89108-8131	13811517078
HERNANDEZ MARIA L	3909 SWEET PINE ST #103 LAS VEGAS NV 89108-8131	13811517078
HERNANDEZ MARIA L	3909 SWEET PINE ST #103 LAS VEGAS NV 89108-8131	13811517078
HICKSTEIN FRANK B SR & JULIA L	3924 QUIET PINE ST #101 LAS VEGAS NV 89108-8102	13811515041
HICKSTEIN FRANK B SR & JULIA L	3924 QUIET PINE ST #101 LAS VEGAS NV 89108-8102	13811515147
HICKSTEIN FRANK B SR & JULIA L	3924 QUIET PINE ST #101 LAS VEGAS NV 89108-8102	13811515147
HICKSTEIN FRANK B SR & JULIA L	3924 QUIET PINE ST #101 LAS VEGAS NV 89108-8102	13811515041
HICKSTEIN FRANK B SR & JULIA L	3924 QUIET PINE ST #101 LAS VEGAS NV 89108-8102	13811515041
HICKSTEIN FRANK B SR & JULIA L	3924 QUIET PINE ST #101 LAS VEGAS NV 89108-8102	13811515147
HINOJOSA HAMID	9101 IVY BRIDGE ST LAS VEGAS NV 89123	13802315070
HODSON ADAM	6116 PINE VILLA AVE #102 LAS VEGAS NV 89108-8121	13811517017
HODSON ADAM	6116 PINE VILLA AVE #102 LAS VEGAS NV 89108-8121	13811517017
HODSON ADAM	6116 PINE VILLA AVE #102 LAS VEGAS NV 89108-8121	13811517017
HOLLINSWORTH BRUCE A & JUDITH E	5925 MARBRISAS LN LAS VEGAS NV 89130-5151	13801210008
HOLLY ANTHONY D	5920 MARBRISAS LN LAS VEGAS NV 89130-5151	13801210006
HOLLY CHARLES SEPARATE PROPERTY	HOLLY CHARLES TRS 1935 DAVINA ST HENDERSON NV 89074	13802315059
HOLLY CHARLES SEPARATE TRUST	HOLLY CHARLES TRS 1935 DAVINA ST HENDERSON NV 89074	13802315060
HONTUCAN MARY NANCY	3921 PRESCOTT PINES ST #101 LAS VEGAS NV 89108-8175	13811517176
HONTUCAN MARY NANCY	3921 PRESCOTT PINES ST #101 LAS VEGAS NV 89108-8175	13811517025
HONTUCAN MARY NANCY	3921 PRESCOTT PINES ST #101 LAS VEGAS NV 89108-8175	13811517025
HONTUCAN MARY NANCY	3921 PRESCOTT PINES ST #101 LAS VEGAS NV 89108-8175	13811517025

Report of All Selected Parcels**Case Number:**

GPA-60900; ZON-60901; TMP-60902

Printed On: Mon: October 26, 2015

<u>Owner</u>	<u>Address</u>	<u>Parcel Number</u>
HONTUCAN MARY NANCY	3921 PRESCOTT PINES ST #101 LAS VEGAS NV 89108-8175	13811517176
HONTUCAN MARY NANCY	3921 PRESCOTT PINES ST #101 LAS VEGAS NV 89108-8175	13811517176
HUGHES KAREN	3920 LAZY PINE ST #103 LAS VEGAS NV 89108-5190	13811517096
HUGHES KAREN	3920 LAZY PINE ST #103 LAS VEGAS NV 89108-5190	13811517096
HUGHES KAREN	3920 LAZY PINE ST #103 LAS VEGAS NV 89108-5190	13811517096
HUNTER GORDON & ANDREA LAVONE	3933 LAZY PINE ST #103 LAS VEGAS NV 89108-8151	13811515143
HUNTER GORDON & ANDREA LAVONE	3933 LAZY PINE ST #103 LAS VEGAS NV 89108-8151	13811515003
HUNTER GORDON & ANDREA LAVONE	3933 LAZY PINE ST #103 LAS VEGAS NV 89108-8151	13811515003
HUNTER GORDON & ANDREA LAVONE	3933 LAZY PINE ST #103 LAS VEGAS NV 89108-8151	13811515144
HUNTER GORDON & ANDREA LAVONE	3933 LAZY PINE ST #103 LAS VEGAS NV 89108-8151	13811515143
HUNTER GORDON & ANDREA LAVONE	3933 LAZY PINE ST #103 LAS VEGAS NV 89108-8151	13811515003
HUNTER GORDON & ANDREA LAVONE	3933 LAZY PINE ST #103 LAS VEGAS NV 89108-8151	13811515144
HUNTER GORDON & ANDREA LAVONE	3933 LAZY PINE ST #103 LAS VEGAS NV 89108-8151	13811515143
HUNTER GORDON & ANDREA LAVONE	3933 LAZY PINE ST #103 LAS VEGAS NV 89108-8151	13811515144
INOCENCIO CHRISTINE	6205 GOVETT CRESCENT CT LAS VEGAS NV 89130-4822	13802612127
INTEREST INCOME PARTNERS L P	10D YELLOW FERRY HARBOR SAUSALITO CA 94965	13802814033
INTEREST INCOME PARTNERS L P	10D YELLOW FERRY HARBOR SAUSALITO CA 94965	13802814034
J A M PROPERTIES INTL L L C	17555 VENTURA BLVD #202 ENCINO CA 91316-3890	13811517145
J A M PROPERTIES INTL L L C	17555 VENTURA BLVD #202 ENCINO CA 91316-3890	13811517118
J A M PROPERTIES INTL L L C	17555 VENTURA BLVD #202 ENCINO CA 91316-3890	13811517145
J A M PROPERTIES INTL L L C	17555 VENTURA BLVD #202 ENCINO CA 91316-3890	13811517118
J A M PROPERTIES INTL L L C	17555 VENTURA BLVD #202 ENCINO CA 91316-3890	13811517145
J A M PROPERTIES INTL L L C	17555 VENTURA BLVD #202 ENCINO CA 91316-3890	13811517118
JACKSON DARIN	6205 BRADFORD ISLAND CT LAS VEGAS NV 89130-4819	13802612107
JACKSON LULA M	6156 PINE VILLA AVE #204 LAS VEGAS NV 89108-8127	13811515032
JACKSON LULA M	6156 PINE VILLA AVE #204 LAS VEGAS NV 89108-8127	13811515032
JACKSON LULA M	6156 PINE VILLA AVE #204 LAS VEGAS NV 89108-8127	13811515032
JAZZ PROPERTIES I L L C	3728 CHESTER PL NORTH LAS VEGAS NV 89032	13801211064
JENACARO JOHN & JINA	4208 JORY TRL LAS VEGAS NV 89108-5207	13802811034
JIANG GINGER J	YAO TONY K 73-15 192ND ST FRESH MEADOWS NY 11366-1857	13801211070
JOHNS HOLLY	6125 SINATRA SANDS CT LAS VEGAS NV 89130-4824	13802612151
JOHNSON CLAUDE E & ETHEL L	5924 MARBRISAS LN LAS VEGAS NV 89130-5151	13801210007

Report of All Selected Parcels**Case Number:**

GPA-60900; ZON-60901; TMP-60902

Printed On: Mon: October 26, 2015

<u>Owner</u>	<u>Address</u>	<u>Parcel Number</u>
JOHNSON PAULETTE L	6122 PINE VILLA AVE #102 LAS VEGAS NV 89108-8122	13811517014
JOHNSON PAULETTE L	6122 PINE VILLA AVE #102 LAS VEGAS NV 89108-8122	13811517014
JOHNSON PAULETTE L	6122 PINE VILLA AVE #102 LAS VEGAS NV 89108-8122	13811517014
JONES TODD A	4305 JASPER AVE LAS VEGAS NV 89108-5640	13802312019
JONES-JOHNSON NICOLE	6212 JOAQUIN HILLS CT LAS VEGAS NV 89130-4825	13802612134
K & M RENTALS INC	13426 TRACY ST #4 BALDWIN PARK CA 91706	13811515029
K & M RENTALS INC	13426 TRACY ST #4 BALDWIN PARK CA 91706	13811515029
K & M RENTALS INC	13426 TRACY ST #4 BALDWIN PARK CA 91706	13811515029
K L Y L L C	980 TOURNAMENT DR HILLSBOROUGH CA 94010-7428	13801301013
K R G LAS VEGAS CRAIG L L C	30 SOUTH MERIDIAN ST #1100 INDIANAPOLIS IN 46204	13802611005
K R G LAS VEGAS CRAIG L L C	30 SOUTH MERIDIAN ST #1100 INDIANAPOLIS IN 46204	13802611003
K R G LAS VEGAS CRAIG L L C	30 SOUTH MERIDIAN ST #1100 INDIANAPOLIS IN 46204	13802611006
KECK FRED G & IRENE H LIVING TR	KECK FRED G & IRENE H TRS 3940 QUIET PINE ST #201 LAS VEGAS NV 89108-8103	13811515139
KECK FRED G & IRENE H LIVING TR	KECK FRED G & IRENE H TRS 3940 QUIET PINE ST #201 LAS VEGAS NV 89108-8103	13811515013
KECK FRED G & IRENE H LIVING TR	KECK FRED G & IRENE H TRS 3940 QUIET PINE ST #201 LAS VEGAS NV 89108-8103	13811515013
KECK FRED G & IRENE H LIVING TR	KECK FRED G & IRENE H TRS 3940 QUIET PINE ST #201 LAS VEGAS NV 89108-8103	13811515139
KECK FRED G & IRENE H LIVING TR	KECK FRED G & IRENE H TRS 3940 QUIET PINE ST #201 LAS VEGAS NV 89108-8103	13811515139
KECK FRED G & IRENE H LIVING TR	KECK FRED G & IRENE H TRS 3940 QUIET PINE ST #201 LAS VEGAS NV 89108-8103	13811515013
KECK FRED G & IRENE H LIVING TR	KECK FRED G & IRENE H TRS 3940 QUIET PINE ST #201 LAS VEGAS NV 89108-8103	13811515013
KELLY CHRISTOPHER L	6220 RED JAMBOREE CT LAS VEGAS NV 89130-4820	13802612112
KERN JUNE	4141 JORY TRL LAS VEGAS NV 89108-5206	13802811003
KERN JUNE	4149 JORY TRL LAS VEGAS NV 89108-5206	13802811002
KIMURA FRANCISKOICHI	4588 N RANCHO DR #7 LAS VEGAS NV 89130-3429	13802612165
KINNELL JOHN RONALD	6216 RED JAMBOREE CT LAS VEGAS NV 89130-4820	13802612113
KIRKWOOD JOEL D	10658 MOUNT BLACKBURN AVE LAS VEGAS NV 89166	13811517173
KIRKWOOD JOEL D	10658 MOUNT BLACKBURN AVE LAS VEGAS NV 89166	13811517173
KIRKWOOD JOEL D	10658 MOUNT BLACKBURN AVE LAS VEGAS NV 89166	13811517034
KIRKWOOD JOEL D	10658 MOUNT BLACKBURN AVE LAS VEGAS NV 89166	13811517034
KIRKWOOD JOEL D	10658 MOUNT BLACKBURN AVE LAS VEGAS NV 89166	13811517034
KIRKWOOD JOEL D	10658 MOUNT BLACKBURN AVE LAS VEGAS NV 89166	13811517034
KIRKWOOD JOEL D	10658 MOUNT BLACKBURN AVE LAS VEGAS NV 89166	13811517173
KIRTZ RONDA	6120 NIGHT RAIN CT LAS VEGAS NV 89130-4826	13802612159
KLINE TIMOTHY DAVID	4417 CRIMSON LEAF DR LAS VEGAS NV 89130-5114	13801211067
KNOBLOCK WALTER F & SANDRA A	4233 KISHA CT LAS VEGAS NV 89130-2518	13801301008

Report of All Selected ParcelsCase Number:

GPA-60900; ZON-60901; TMP-60902

Printed On: Mon: October 26, 2015

<u>Owner</u>	<u>Address</u>	<u>Parcel Numbe</u>
KNUDSEN FAMILY LIVING TRUST	KNUDSEN ROY E & VIRGINIA C TRS 4209 JORY TRAIL LAS VEGAS NV 89108-5210	13802711004
KOYSHMAN YACOV & OLGA LIVING TR	KOYSHMAN YACOV & OLGA TRS 10330 ETON AVE CHATSWORTH CA 91311-2322	13811515047
KOYSHMAN YACOV & OLGA LIVING TR	KOYSHMAN YACOV & OLGA TRS 10330 ETON AVE CHATSWORTH CA 91311-2322	13811517121
KOYSHMAN YACOV & OLGA LIVING TR	KOYSHMAN YACOV & OLGA TRS 10330 ETON AVE CHATSWORTH CA 91311-2322	13811517144
KOYSHMAN YACOV & OLGA LIVING TR	KOYSHMAN YACOV & OLGA TRS 10330 ETON AVE CHATSWORTH CA 91311-2322	13811515047
KOYSHMAN YACOV & OLGA LIVING TR	KOYSHMAN YACOV & OLGA TRS 10330 ETON AVE CHATSWORTH CA 91311-2322	13811517121
KOYSHMAN YACOV & OLGA LIVING TR	KOYSHMAN YACOV & OLGA TRS 10330 ETON AVE CHATSWORTH CA 91311-2322	13811517144
KOYSHMAN YACOV & OLGA LIVING TR	KOYSHMAN YACOV & OLGA TRS 10330 ETON AVE CHATSWORTH CA 91311-2322	13811517121
KOYSHMAN YACOV & OLGA LIVING TR	KOYSHMAN YACOV & OLGA TRS 10330 ETON AVE CHATSWORTH CA 91311	13811515152
KOYSHMAN YACOV & OLGA LIVING TR	KOYSHMAN YACOV & OLGA TRS 10330 ETON AVE CHATSWORTH CA 91311	13811515152
KOYSHMAN YACOV & OLGA LIVING TR	KOYSHMAN YACOV & OLGA TRS 10330 ETON AVE CHATSWORTH CA 91311-2322	13811515047
KOYSHMAN YACOV & OLGA LIVING TR	KOYSHMAN YACOV & OLGA TRS 10330 ETON AVE CHATSWORTH CA 91311	13811515152
KOYSHMAN YACOV & OLGA LIVING TR	KOYSHMAN YACOV & OLGA TRS 10330 ETON AVE CHATSWORTH CA 91311-2322	13811517144
KURLAND MICHELE	3905 PRESCOTT PINES ST #103 LAS VEGAS NV 89108-8167	13811517039
KURLAND MICHELE	3905 PRESCOTT PINES ST #103 LAS VEGAS NV 89108-8167	13811517039
KURLAND MICHELE	3905 PRESCOTT PINES ST #103 LAS VEGAS NV 89108-8167	13811517039
L K Y INC	4400 N JONES LAS VEGAS NV 89130-2304	13801212009
LAI PAK SUNG & ANGIE WONG	P O BOX 3686 COVINA CA 91722	13811517162
LAI PAK SUNG & ANGIE WONG	P O BOX 3686 COVINA CA 91722	13811517067
LAI PAK SUNG & ANGIE WONG	P O BOX 3686 COVINA CA 91722	13811517067
LAI PAK SUNG & ANGIE WONG	P O BOX 3686 COVINA CA 91722	13811517162
LAI PAK SUNG & ANGIE WONG	P O BOX 3686 COVINA CA 91722	13811517067
LAI PAK SUNG & ANGIE WONG	P O BOX 3686 COVINA CA 91722	13811517162
LAI PAK SUNG & ANNGIE WONG	P O BOX 3686 COVINA CA 91722	13811515157
LAI PAK SUNG & ANNGIE WONG	P O BOX 3686 COVINA CA 91722	13811515051
LAI PAK SUNG & ANNGIE WONG	P O BOX 3686 COVINA CA 91722	13811515157
LAI PAK SUNG & ANNGIE WONG	P O BOX 3686 COVINA CA 91722	13811515157
LAI PAK SUNG & ANNGIE WONG	P O BOX 3686 COVINA CA 91722	13811515051
LAI PAK SUNG & ANNGIE WONG	P O BOX 3686 COVINA CA 91722	13811515051
LAKIS MARK & KITTY TRUST	LAKIS MARK G & CATHERINE M TRS 6320 DARBY AVE LAS VEGAS NV 89146-6608	13811517036
LAKIS MARK & KITTY TRUST	LAKIS MARK G & CATHERINE M TRS 6320 DARBY AVE LAS VEGAS NV 89146-6608	13811517036
LAKIS MARK & KITTY TRUST	LAKIS MARK G & CATHERINE M TRS 6320 DARBY AVE LAS VEGAS NV 89146-6608	13811517036

Report of All Selected Parcels**Case Number:**

GPA-60900; ZON-60901; TMP-60902

Printed On: Mon: October 26, 2015

<u>Owner</u>	<u>Address</u>	<u>Parcel Number</u>
LAKIS MARK G & KITTY M	6320 DARBY AVE LAS VEGAS NV 89146-6608	13811517132
LAKIS MARK G & KITTY M	6320 DARBY AVE LAS VEGAS NV 89146-6608	13811517132
LAKIS MARK G & KITTY M	6320 DARBY AVE LAS VEGAS NV 89146-6608	13811517132
LAM ROGER PUN-TAK	REIMER LAI MING 11402 SITKA ROSE CIR EAGLE RIVER AK 99577	13811517072
LAM ROGER PUN-TAK	REIMER LAI MING 11402 SITKA ROSE CIR EAGLE RIVER AK 99577	13811517185
LAM ROGER PUN-TAK	REIMER LAI MING 11402 SITKA ROSE CIR EAGLE RIVER AK 99577	13811517185
LAM ROGER PUN-TAK	REIMER LAI MING 11402 SITKA ROSE CIR EAGLE RIVER AK 99577	13811517072
LAM ROGER PUN-TAK	REIMER LAI MING 11402 SITKA ROSE CIR EAGLE RIVER AK 99577	13811517072
LAM ROGER PUN-TAK	REIMER LAI MING 11402 SITKA ROSE CIR EAGLE RIVER AK 99577	13811517185
LAM ROGER PUN-TAK	REIMER LAI MING 11402 SITKA ROSE CIR EAGLE RIVER AK 99577	13811517185
LAMBRIES GAIL M & WILLIAM L	5917 MARBRISAS LN LAS VEGAS NV 89130-5151	13801210010
LAS VEGAS DEV GROUP L L C	397 3RD AVE #A CHULA VISTA CA 91910-3982	13811517057
LAS VEGAS DEV GROUP L L C	397 3RD AVE #A CHULA VISTA CA 91910-3982	13811517057
LAS VEGAS DEV GROUP L L C	397 3RD AVE #A CHULA VISTA CA 91910-3982	13811517057
LAS VEGAS RENTAL HOMES I L L L P	1950 S RAINBOW BLVD #103-210 LAS VEGAS NV 89146	13811517133
LAS VEGAS RENTAL HOMES I L L L P	1950 S RAINBOW BLVD #103-210 LAS VEGAS NV 89146	13811517140
LAS VEGAS RENTAL HOMES I L L L P	1950 S RAINBOW BLVD #103-210 LAS VEGAS NV 89146	13811517133
LAS VEGAS RENTAL HOMES I L L L P	1950 S RAINBOW BLVD #103-210 LAS VEGAS NV 89146	13811517140
LAS VEGAS RENTAL HOMES I L L L P	1950 S RAINBOW BLVD #103-210 LAS VEGAS NV 89146	13811517133
LAS VEGAS RENTAL HOMES I L L L P	1950 S RAINBOW BLVD #103-210 LAS VEGAS NV 89146	13811517140
LASKOVA RADKA	LASKOV JEKO 543 HOLTHOUSE TERR SUNNYVALE CA 94087	13811517033
LASKOVA RADKA	LASKOV JEKO 543 HOLTHOUSE TERR SUNNYVALE CA 94087	13811517033
LASKOVA RADKA	LASKOV JEKO 543 HOLTHOUSE TERR SUNNYVALE CA 94087	13811517033
LE MICHAEL	NGO THUY HANG & TONY 9364 DE ADALENA ST ROSEMEAD CA 91770	13811517051
LE MICHAEL	NGO THUY HANG & TONY 9364 DE ADALENA ST ROSEMEAD CA 91770	13811517051
LE MICHAEL	NGO THUY HANG & TONY 9364 DE ADALENA ST ROSEMEAD CA 91770	13811517051
LEANOS HUGO	PEREZ MIGUEL 6125 MISSION GORGE CT LAS VEGAS NV 89130-4821	13802612175
LEDDY JAMES	6177 PINE DESERT AVE #101 LAS VEGAS NV 89108-8163	13811517143
LEDDY JAMES	6177 PINE DESERT AVE #101 LAS VEGAS NV 89108-8163	13811517143
LEDDY JAMES	6177 PINE DESERT AVE #101 LAS VEGAS NV 89108-8163	13811517143
LEWIS MICHAEL R & CAROLYN K	6165 PINE DESERT AVE #102 LAS VEGAS NV 89108-8159	13811517131
LEWIS MICHAEL R & CAROLYN K	6165 PINE DESERT AVE #102 LAS VEGAS NV 89108-8159	13811517131
LEWIS MICHAEL R & CAROLYN K	6165 PINE DESERT AVE #102 LAS VEGAS NV 89108-8159	13811517131

Report of All Selected ParcelsCase Number:

GPA-60900; ZON-60901; TMP-60902

Printed On: Mon: October 26, 2015

<u>Owner</u>	<u>Address</u>	<u>Parcel Number</u>
LEXINGTON PARK HOMEOWNERS ASSOCI	7571 TULE SPRINGS RD LAS VEGAS NV 89131	13802613004
LI JUN	YAO LI 4280 SALT LAKE BLVD #H52 HONOLULU HI 96818-1154	13811517107
LI JUN	YAO LI 4280 SALT LAKE BLVD #H52 HONOLULU HI 96818-1154	13811517107
LI JUN	YAO LI 4280 SALT LAKE BLVD #H52 HONOLULU HI 96818-1154	13811517107
LIN & YEH INC	5313 RAPUNZEL CT LAS VEGAS NV 89113	13802612121
LLAPITAN ROLAND V III	6124 NIGHT RAIN CT LAS VEGAS NV 89130-4826	13802612160
LONG-DURAND FAMILY TRUST	24 LYLEWOOD CT SACRAMENTO CA 95834-3827	13811517081
LONG-DURAND FAMILY TRUST	24 LYLEWOOD CT SACRAMENTO CA 95834-3827	13811517081
LONG-DURAND FAMILY TRUST	24 LYLEWOOD CT SACRAMENTO CA 95834-3827	13811517081
LOPEZ GERARDO MEZA TRUST	LOPEZ GERARDO MEZA TRS 4241 JORY TRAIL LAS VEGAS NV 89108-5210	13802710001
LOPEZ JOHN R & RUTH M	139 KENTUCKY WAY FREEHOLD NJ 07728	13811515049
LOPEZ JOHN R & RUTH M	139 KENTUCKY WAY FREEHOLD NJ 07728	13811515049
LOPEZ JOHN R & RUTH M	139 KENTUCKY WAY FREEHOLD NJ 07728	13811515049
LOWE'S H I W INC	P O BOX 1000 MOORESVILLE NC 28115-1000	13802611002
LU CHYI-CHING & YUH-YUN	3908 LAZY PINE ST #103 LAS VEGAS NV 89108-5184	13811517087
LU CHYI-CHING & YUH-YUN	3908 LAZY PINE ST #103 LAS VEGAS NV 89108-5184	13811517087
LU CHYI-CHING & YUH-YUN	3908 LAZY PINE ST #103 LAS VEGAS NV 89108-5184	13811517087
LUIKART MICHAEL D	WADE-LUIKART G J 4412 CRIMSON LEAF DR LAS VEGAS NV 89130-5113	13801211075
LUJAN GREGORY	3924 QUIET PINE ST #204 LAS VEGAS NV 89108-8102	13811515048
LUJAN GREGORY	3924 QUIET PINE ST #204 LAS VEGAS NV 89108-8102	13811515048
LUJAN GREGORY	3924 QUIET PINE ST #204 LAS VEGAS NV 89108-8102	13811515048
LUTZ MARILYN J	3917 LAZY PINE ST #101 LAS VEGAS NV 89108-5189	13811515033
LUTZ MARILYN J	3917 LAZY PINE ST #101 LAS VEGAS NV 89108-5189	13811515033
LUTZ MARILYN J	3917 LAZY PINE ST #101 LAS VEGAS NV 89108-5189	13811515033
MACON JANISSA	2128 SADDLEBILL CT NORTH LAS VEGAS NV 89084	13811517048
MACON JANISSA	2128 SADDLEBILL CT NORTH LAS VEGAS NV 89084	13811517048
MACON JANISSA	2128 SADDLEBILL CT NORTH LAS VEGAS NV 89084	13811517048
MADDOX RICHARD A & BETH L	6812 WAR EAGLE CIR LAS VEGAS NV 89108-5017	13811517141
MADDOX RICHARD A & BETH L	6812 WAR EAGLE CIR LAS VEGAS NV 89108-5017	13811517130
MADDOX RICHARD A & BETH L	6812 WAR EAGLE CIR LAS VEGAS NV 89108-5017	13811517141
MADDOX RICHARD A & BETH L	6812 WAR EAGLE CIR LAS VEGAS NV 89108-5017	13811517130
MADDOX RICHARD A & BETH L	6812 WAR EAGLE CIR LAS VEGAS NV 89108-5017	13811517130

Report of All Selected ParcelsCase Number:

GPA-60900; ZON-60901; TMP-60902

Printed On: Mon: October 26, 2015

<u>Owner</u>	<u>Address</u>	<u>Parcel Number</u>
MADDOX RICHARD A & BETH L	6812 WAR EAGLE CIR LAS VEGAS NV 89108-5017	13811517141
MADSEN CHRISTOPHER E	6158 CALM BREEZE AVE #102 LAS VEGAS NV 89108-8110	13811517113
MADSEN CHRISTOPHER E	6158 CALM BREEZE AVE #102 LAS VEGAS NV 89108-8110	13811517113
MADSEN CHRISTOPHER E	6158 CALM BREEZE AVE #102 LAS VEGAS NV 89108-8110	13811517113
MANUMALEUNA BRANDON	6159 PINE DESERT AVE #102 LAS VEGAS NV 89108-8157	13811517134
MANUMALEUNA BRANDON	6159 PINE DESERT AVE #102 LAS VEGAS NV 89108-8157	13811517134
MANUMALEUNA BRANDON	6159 PINE DESERT AVE #102 LAS VEGAS NV 89108-8157	13811517134
MARSEE MICHELE R	6204 GOVETT CRESCENT CT LAS VEGAS NV 89130-4822	13802612126
MARSHALL ROSA	4409 CARIBOU WAY LAS VEGAS NV 89108-5707	13802212024
MARTINEZ LIOUBOV	ELISALDE RAMON 4237 AMETHYST AVE LAS VEGAS NV 89108	13802315057
MASOOD AHMED & MALKA M	6171 PINE DESERT AVE #102 LAS VEGAS NV 89108-8161	13811517128
MASOOD AHMED & MALKA M	6171 PINE DESERT AVE #102 LAS VEGAS NV 89108-8161	13811517128
MASOOD AHMED & MALKA M	6171 PINE DESERT AVE #102 LAS VEGAS NV 89108-8161	13811517128
MCCOY JAMES A & ELLEN J	4025 JORY TRL LAS VEGAS NV 89108-5202	13802811013
MCGUIRE DARRYL W	10415 ERICAS EDEN ST LAS VEGAS NV 89131-1507	13801304010
MCKINLAY ALBERT C	P O BOX 570306 LAS VEGAS NV 89157	13802315062
MEIER D FAMILY TRUST	MEIER DIANE MARIE TRS 4017 RHONDA DR LAS VEGAS NV 89108-5208	13802811019
MEJIA JOSE JUAN	4229 AMETHYST AVE LAS VEGAS NV 89108	13802315055
MERRITT MATTHEW W & SHEREE A	4041 JORY TRL LAS VEGAS NV 89108-5202	13802811011
MEZA ERIC J	4517 RED CIDER LANE LAS VEGAS NV 89130-5153	13801211074
MINER'S GOLD FAMILY L P	5783 HICKAM AVE LAS VEGAS NV 89130-2512	13801304005
MINER'S GOLD FAMILY L P	5783 HICKAM AVE LAS VEGAS NV 89130-2512	13801304004
MIRABELLI FRANK & KAREN TRUST	MIRABELLI FRANK R & KAREN L TRS 4009 JORY TRL LAS VEGAS NV 89108-5202	13802811015
MOE ALTA M	856 MORRISON ST SAN DIEGO CA 92012	13811517037
MOE ALTA M	856 MORRISON ST SAN DIEGO CA 92102	13811517172
MOE ALTA M	856 MORRISON ST SAN DIEGO CA 92012	13811517037
MOE ALTA M	856 MORRISON ST SAN DIEGO CA 92102	13811517172
MOE ALTA M	856 MORRISON ST SAN DIEGO CA 92102	13811517172
MOE ALTA M	856 MORRISON ST SAN DIEGO CA 92102	13811517037
MOLINA GUSTAVO	6209 RIMFIRE ROCK CT LAS VEGAS NV 89130-4823	13802612147
MONTOYA RHONDA F	CONTINO JOANNA M 4240 AMETHYST AVE LAS VEGAS NV 89108-5611	13802315075
MOORE LOREN & MICHELLE M	5932 LADY CAROLINA ST NORTH LAS VEGAS NV 89081-6457	13811517077

Report of All Selected Parcels**Case Number:**

GPA-60900; ZON-60901; TMP-60902

Printed On: Mon: October 26, 2015

<u>Owner</u>	<u>Address</u>	<u>Parcel Number</u>
MOORE LOREN & MICHELLE M	5932 LADY CAROLINA ST NORTH LAS VEGAS NV 89081-6457	13811517077
MOORE LOREN & MICHELLE M	5932 LADY CAROLINA ST NORTH LAS VEGAS NV 89081-6457	13811517077
MORALES ERNESTO	4225 JORY TRL LAS VEGAS NV 89108-5210	13802711002
MORRELL BEVERLY A	6164 PINE VILLA AVE #203 LAS VEGAS NV 89108-8120	13811515023
MORRELL BEVERLY A	6164 PINE VILLA AVE #203 LAS VEGAS NV 89108-8120	13811515158
MORRELL BEVERLY A	6164 PINE VILLA AVE #203 LAS VEGAS NV 89108-8120	13811515158
MORRELL BEVERLY A	6164 PINE VILLA AVE #203 LAS VEGAS NV 89108-8120	13811515023
MORRELL BEVERLY A	6164 PINE VILLA AVE #203 LAS VEGAS NV 89108-8120	13811515023
MORRELL BEVERLY A	6164 PINE VILLA AVE #203 LAS VEGAS NV 89108-8120	13811515158
MOUSENYOK INC	%C BRAUNAGEL P O BOX 4230 PORT JERVIS NY 12771-4230	13811515142
MOUSENYOK INC	%C BRAUNAGEL P O BOX 4230 PORT JERVIS NY 12771-4230	13811515142
MOUSENYOK INC	%C BRAUNAGEL P O BOX 4230 PORT JERVIS NY 12771-4230	13811515142
MOUSENYOK INC	%C BRAUNAGEL P O BOX 4230 PORT JERVIS NY 12771-4230	13811515011
MOUSENYOK INC	%C BRAUNAGEL P O BOX 4230 PORT JERVIS NY 12771-4230	13811515011
MOUSENYOK INC	%C BRAUNAGEL P O BOX 4230 PORT JERVIS NY 12771-4230	13811515011
MUHS WILLIAM TODD	4312 IRA ST LAS VEGAS NV 89130	13801310001
MULKERN TIMOTHY & M SIDNEY	6164 PINE VILLA AVE #201 LAS VEGAS NV 89108-8120	13811515021
MULKERN TIMOTHY & M SIDNEY	6164 PINE VILLA AVE #201 LAS VEGAS NV 89108-8120	13811515021
MULKERN TIMOTHY & M SIDNEY	6164 PINE VILLA AVE #201 LAS VEGAS NV 89108-8120	13811515021
MYNARCIK NEVADA TRUST	MYNARCIK BRANDON TRS 6350 W CHEYENNE LAS VEGAS NV 89108-4309	13802814035
NELSON KIRK GAVIN	6212 RED JAMBOREE CT LAS VEGAS NV 89130-4820	13802612114
NGUYEN GIAO CHAU	6204 RED JAMBOREE CT LAS VEGAS NV 89130	13802612116
NOBLE C III & K L REV LIV TR	4300 IRA ST LAS VEGAS NV 89130-2541	13801310004
NORTHBROOKE MANAGEMENT L L C	21704 DEVONSHIRE ST #113 CHATSWORTH CA 91311-2903	13802712013
NORTHBROOKE RETAIL L L C	2030 W 23RD ST TORRANCE CA 90501	13802712012
O'BRIEN ANGELITA	6128 PINE VILLA AVE #101 LAS VEGAS NV 89108	13811517010
O'BRIEN ANGELITA	6128 PINE VILLA AVE #101 LAS VEGAS NV 89108	13811517010
O'BRIEN ANGELITA	6128 PINE VILLA AVE #101 LAS VEGAS NV 89108	13811517181
O'BRIEN ANGELITA	6128 PINE VILLA AVE #101 LAS VEGAS NV 89108	13811517181
O'BRIEN ANGELITA	6128 PINE VILLA AVE #101 LAS VEGAS NV 89108	13811517010
O'BRIEN ANGELITA	6128 PINE VILLA AVE #101 LAS VEGAS NV 89108	13811517181
OLSEN MITCHEL A & CYNTHIA I	4125 JORY TRL LAS VEGAS NV 89108-5206	13802811005

Report of All Selected Parcels**Case Number:**

GPA-60900; ZON-60901; TMP-60902

Printed On: Mon: October 26, 2015

<u>Owner</u>	<u>Address</u>	<u>Parcel Number</u>
OLSEN MITCHEL ALAN & CYNTHIA I	4157 JORY TRL LAS VEGAS NV 89108-5206	13802811001
ONG STEWART	11 MOUNTAIN BROOK CT BENTONVILLE AR 72712	13802612149
ORLANDO SUZANNE E	3904 SWEET PINE ST #103 LAS VEGAS NV 89108-8181	13811517042
ORLANDO SUZANNE E	3904 SWEET PINE ST #103 LAS VEGAS NV 89108-8181	13811517042
ORLANDO SUZANNE E	3904 SWEET PINE ST #103 LAS VEGAS NV 89108-8181	13811517042
ORNELLAS CHRISTINE & HAROLD	4401 CARIBOU WY LAS VEGAS NV 89108-5707	13802212026
ORTEGA ABDON & ENEDELIA	4244 AMETHYST AVE LAS VEGAS NV 89108-5611	13802315073
ORTEGA ABDON & ENEDELIA	4244 AMETHYST AVE LAS VEGAS NV 89108-5611	13802315074
OSHIRO KEVIN T	156 ST CHARLES AVE SAN FRANCISCO CA 94132	13811517075
OSHIRO KEVIN T	156 ST CHARLES AVE SAN FRANCISCO CA 94132	13811517075
OSHIRO KEVIN T	156 ST CHARLES AVE SAN FRANCISCO CA 94132	13811517075
OTTEN RICHARD A & UNA B	6412 SAPPHIRE ST LAS VEGAS NV 89108-5652	13802312014
OWENS WARDELL & BOBBIE J	4116 ROXANNE DR LAS VEGAS NV 89108-5218	13802813008
PANG YUNHAO	7865 FIREFALLS DR LAS VEGAS NV 89147	13802612118
PARRIS ROBINSON EASTERN L L C	120 PRESIDENTIAL WAY #300 WOBURN MA 01801	13801401003
PARRIS ROBINSON EASTERN L L C	120 PRESIDENTIAL WAY #300 WOBURN MA 01801	13802702001
PARRIS ROBINSON EASTERN L L C	120 PRESIDENTIAL WAY #300 WOBURN MA 01801	13802802001
PARRIS ROBINSON EASTERN L L C	120 PRESIDENTIAL WAY #300 WOBURN MA 01801	13801401001
PARRIS ROBINSON EASTERN L L C	120 PRESIDENTIAL WAY #300 WOBURN MA 01801	13802804001
PARRIS ROBINSON EASTERN L L C	120 PRESIDENTIAL WAY #300 WOBURN MA 01801	13802702002
PARRISH BISHOP P & HELEN N	P O BOX 370968 LAS VEGAS NV 89137-0968	13811515146
PARRISH BISHOP P & HELEN N	P O BOX 370968 LAS VEGAS NV 89137-0968	13811515146
PARRISH BISHOP P & HELEN N	P O BOX 370968 LAS VEGAS NV 89137-0968	13811515146
PARRISH BISHOP P III & HELEN N	P O BOX 370968 LAS VEGAS NV 89137-0968	13811515025
PARRISH BISHOP P III & HELEN N	P O BOX 370968 LAS VEGAS NV 89137-0968	13811515046
PARRISH BISHOP P III & HELEN N	P O BOX 370968 LAS VEGAS NV 89137-0968	13811515046
PARRISH BISHOP P III & HELEN N	P O BOX 370968 LAS VEGAS NV 89137-0968	13811515046
PARRISH BISHOP P III & HELEN N	P O BOX 370968 LAS VEGAS NV 89137-0968	13811515046
PARRISH BISHOP P III & HELEN N	P O BOX 370968 LAS VEGAS NV 89137-0968	13811515025
PARRISH BISHOP P III & HELEN N	P O BOX 370968 LAS VEGAS NV 89137-0968	13811515137
PARRISH BISHOP P III & HELEN N	P O BOX 370968 LAS VEGAS NV 89137-0968	13811515137
PARRISH BISHOP P III & HELEN N	P O BOX 370968 LAS VEGAS NV 89137-0968	13811515137
PARRISH BISHOP P III & HELEN N	P O BOX 370968 LAS VEGAS NV 89137-0968	13811515025

Report of All Selected Parcels**Case Number:**

GPA-60900; ZON-60901; TMP-60902

Printed On: Mon: October 26, 2015

<u>Owner</u>	<u>Address</u>	<u>Parcel Numbe</u>
PARSLEY FAMILY TRUST	PARSLEY TERRY JOE & DEBRA ANN TR 645 PINNACLE CT MESQUITE NV 89027	13801210017
PAZ FAMILY TRUST	PAZ CAESAR JR & ESMERALDA TRS 2059 NEWCASTLE DR OXNARD CA 93036	13811517115
PAZ FAMILY TRUST	PAZ CAESAR JR & ESMERALDA CO-TRS 2059 NEWCASTLE DR OXNARD CA 93036	13811517146
PAZ FAMILY TRUST	PAZ CAESAR JR & ESMERALDA TRS 2059 NEWCASTLE DR OXNARD CA 93036	13811517115
PAZ FAMILY TRUST	PAZ CAESAR JR & ESMERALDA CO-TRS 2059 NEWCASTLE DR OXNARD CA 93036	13811517146
PAZ FAMILY TRUST	PAZ CAESAR JR & ESMERALDA CO-TRS 2059 NEWCASTLE DR OXNARD CA 93036	13811517146
PAZ FAMILY TRUST	PAZ CAESAR JR & ESMERALDA TRS 2059 NEWCASTLE DR OXNARD CA 93036	13811517115
PEARCE ROBBIE L	6220 JOAQUIN HILLS CT LAS VEGAS NV 89130-4825	13802612132
PENNIX LAVERN	6205 RED JAMBOREE CT LAS VEGAS NV 89130	13802612117
PEP BOYS MANNY MOE & JACK CA	4141 N RANCHO LAS VEGAS NV 89130-3411	13802814003
PERONA LOURDES R LIVING TRUST	PERONA LOURDES R TRS %P PERONA JR 3933 LAZY PINE ST #204 LAS VEGAS NV 89108-8165	13811515008
PERONA LOURDES R LIVING TRUST	PERONA LOURDES R TRS %P PERONA JR 3933 LAZY PINE ST #204 LAS VEGAS NV 89108-8165	13811515008
PERONA LOURDES R LIVING TRUST	PERONA LOURDES R TRS %P PERONA JR 3933 LAZY PINE ST #204 LAS VEGAS NV 89108-8165	13811515008
PERUCHINI JANE	7225 ROSEBRIAR CT LAS VEGAS NV 89131-8185	13802612103
PETROVICH TIMOTHY J & SUSANNA	330 NEWCASTLE BRIDGE CT LAS VEGAS NV 89138	13802612111
PHILLIPS CAMERON	BELOSHITSKAYA MARTSELINA 6204 BRADFORD ISLAND CT LAS VEGAS NV 89130-4819	13802612106
PHOENIX L V REALTY PARTNERS NO 2	3753 HOWARD HUGHES PKWY #200 LAS VEGAS NV 89169	13811515052
PHOENIX L V REALTY PARTNERS NO 2	3753 HOWARD HUGHES PKWY #200 LAS VEGAS NV 89169	13811515052
PHOENIX L V REALTY PARTNERS NO 2	3753 HOWARD HUGHES PKWY #200 LAS VEGAS NV 89169	13811515052
PHOENIX LV REALTY PARTNERS LLC	3753 HOWARD HUGHES PKWY #200 LAS VEGAS NV 89169	13811515150
PHOENIX LV REALTY PARTNERS LLC	3753 HOWARD HUGHES PKWY #200 LAS VEGAS NV 89169	13811515024
PHOENIX LV REALTY PARTNERS LLC	3753 HOWARD HUGHES PKWY #200 LAS VEGAS NV 89169	13811515150
PHOENIX LV REALTY PARTNERS LLC	3753 HOWARD HUGHES PKWY #200 LAS VEGAS NV 89169	13811515024
PHOENIX LV REALTY PARTNERS LLC	3753 HOWARD HUGHES PKWY #200 LAS VEGAS NV 89169	13811515150
PHOENIX LV REALTY PARTNERS LLC	3753 HOWARD HUGHES PKWY #200 LAS VEGAS NV 89169	13811515024
PHOENIX LV REALTY PARTNERS LLC	3753 HOWARD HUGHES PKWY #200 LAS VEGAS NV 89169	13811515150
PHOENIX LV REALTY PARTNERS NO 2	3753 HOWARD HUGHES PKWY #200 LAS VEGAS NV 89169	13811515002
PHOENIX LV REALTY PARTNERS NO 2	3753 HOWARD HUGHES PKWY #200 LAS VEGAS NV 89169	13811515002
PHOENIX LV REALTY PARTNERS NO 2	3753 HOWARD HUGHES PKWY #200 LAS VEGAS NV 89169	13811515002
PHOENIX LV REALTY PTNRS #2 L L P	3753 HOWARD HUGHES PKWY #200 LAS VEGAS NV 89169	13811517019
PHOENIX LV REALTY PTNRS #2 L L P	3753 HOWARD HUGHES PKWY #200 LAS VEGAS NV 89169-0952	13811515026
PHOENIX LV REALTY PTNRS #2 L L P	3753 HOWARD HUGHES PKWY #200 LAS VEGAS NV 89169	13811515039
PHOENIX LV REALTY PTNRS #2 L L P	3753 HOWARD HUGHES PKWY #200 LAS VEGAS NV 89169	13811517019

Report of All Selected Parcels**Case Number:**

GPA-60900; ZON-60901; TMP-60902

Printed On: Mon: October 26, 2015

<u>Owner</u>	<u>Address</u>	<u>Parcel Numbe</u>
PHOENIX LV REALTY PTNRS #2 L L P	3753 HOWARD HUGHES PKWY #200 LAS VEGAS NV 89169	13811515039
PHOENIX LV REALTY PTNRS #2 L L P	3753 HOWARD HUGHES PKWY #200 LAS VEGAS NV 89169	13811517019
PHOENIX LV REALTY PTNRS #2 L L P	3753 HOWARD HUGHES PKWY #200 LAS VEGAS NV 89169	13811515039
PHOENIX LV REALTY PTNRS #2 L L P	3753 HOWARD HUGHES PKWY #200 LAS VEGAS NV 89169-0952	13811515026
PHOENIX LV REALTY PTNRS #2 L L P	3753 HOWARD HUGHES PKWY #200 LAS VEGAS NV 89169-0952	13811515026
PHOENIX LV REALTY PTNRS #2 LLP	3753 HOWARD HUGHES PKWY LAS VEGAS NV 89169	13811515036
PHOENIX LV REALTY PTNRS #2 LLP	3753 HOWARD HUGHES PKWY LAS VEGAS NV 89169	13811515036
PHOENIX LV REALTY PTNRS #2 LLP	3753 HOWARD HUGHES PKWY LAS VEGAS NV 89169	13811515036
PHOENIX LV REALTY PTNRS NO2 LLP	3753 HOWARD HUGHES PKWY #200 LAS VEGAS NV 89169	13811515006
PHOENIX LV REALTY PTNRS NO2 LLP	3753 HOWARD HUGHES PKWY #200 LAS VEGAS NV 89169	13811515006
PHOENIX LV REALTY PTNRS NO2 LLP	3753 HOWARD HUGHES PKWY #200 LAS VEGAS NV 89169	13811515006
PIKE RANDALL & CYNTHIA	6164 CALM BREEZE AVE #102 LAS VEGAS NV 89108-8111	13811517116
PIKE RANDALL & CYNTHIA	6164 CALM BREEZE AVE #102 LAS VEGAS NV 89108-8111	13811517116
PIKE RANDALL & CYNTHIA	6164 CALM BREEZE AVE #102 LAS VEGAS NV 89108-8111	13811517116
PLOTKIN FERN & ROBERT	6164 PINE VILLA AVE #101 LAS VEGAS NV 89108-8120	13811515017
PLOTKIN FERN & ROBERT	6164 PINE VILLA AVE #101 LAS VEGAS NV 89108-8120	13811515017
PLOTKIN FERN & ROBERT	6164 PINE VILLA AVE #101 LAS VEGAS NV 89108-8120	13811515017
PODOLL GARRY G & AMY C	4413 CARIBOU WY LAS VEGAS NV 89108-5707	13802212023
POWELL KATHERINE C	BISHOP PERCIA P 6164 PINE VILLA AVE #104 LAS VEGAS NV 89108-8120	13811515149
POWELL KATHERINE C	BISHOP PERCIA P 6164 PINE VILLA AVE #104 LAS VEGAS NV 89108-8120	13811515149
POWELL KATHERINE C	BISHOP PERCIA P 6164 PINE VILLA AVE #104 LAS VEGAS NV 89108-8120	13811515149
POWELL KATHERINE C REVOCABLE TR	BISHOP PERCIA P %S BISHOP 19904 KASSON CT APPLE VALLEY CA 92307-1592	13811515020
POWELL KATHERINE C REVOCABLE TR	BISHOP PERCIA P %S BISHOP 19904 KASSON CT APPLE VALLEY CA 92307-1592	13811515020
POWELL KATHERINE C REVOCABLE TR	BISHOP PERCIA P %S BISHOP 19904 KASSON CT APPLE VALLEY CA 92307-1592	13811515020
PRESCIA ANTHONY & NANCY FAM TR	PRESCIA NADINE LIVING TRUST 10538 MEADOW MIST AVE LAS VEGAS NV 89135	13802814014
PRESCIA ANTHONY & NANCY FAM TR	PRESCIA NADINE LIVING TRUST 10538 MEADOW MIST AVE LAS VEGAS NV 89135	13802814013
PRINGLE LORI	4016 RHONDA DR LAS VEGAS NV 89108-5209	13802811026
PRODROMIDES JOHN & BRENDA	1916 SMITH ST LAS VEGAS NV 89108-2433	13811517092
PRODROMIDES JOHN & BRENDA	1916 SMITH ST LAS VEGAS NV 89108-2433	13811517092
PRODROMIDES JOHN & BRENDA	1916 SMITH ST LAS VEGAS NV 89108-2433	13811517092
PRUETTE ROGER	4001 JORY TRL LAS VEGAS NV 89108-5202	13802811016
QUALITY ONE SERVICES INC	4317 AMETHYST AVE LAS VEGAS NV 89108-5610	13802315064

Report of All Selected ParcelsCase Number:

GPA-60900; ZON-60901; TMP-60902

Printed On: Mon: October 26, 2015

<u>Owner</u>	<u>Address</u>	<u>Parcel Number</u>
QUINTANILLA MIGUEL & T LIV TR	5717 PATRICIA AVE LAS VEGAS NV 89130-2526	13801310005
RAFFER HELEN P	RUDICK LILY 5317 FRIESAN WY ELK GROVE CA 95757-3222	13811515009
RAFFER HELEN P	RUDICK LILY 5317 FRIESAN WY ELK GROVE CA 95757-3222	13811515138
RAFFER HELEN P	RUDICK LILY 5317 FRIESAN WY ELK GROVE CA 95757-3222	13811515138
RAFFER HELEN P	RUDICK LILY 5317 FRIESAN WY ELK GROVE CA 95757-3222	13811515138
RAFFER HELEN P	RUDICK LILY 5317 FRIESAN WY ELK GROVE CA 95757-3222	13811515009
RAFFER HELEN P	RUDICK LILY 5317 FRIESAN WY ELK GROVE CA 95757-3222	13811515009
RAINBOW/LEVI L L C	P O BOX 371330 LAS VEGAS NV 89137-1330	13802213015
RAMIREZ MARTA A	2651 S VIEW PKWY YUMA AZ 85365	13802312013
RAMIREZ MARTA A	6404 SAPPHIRE ST LAS VEGAS NV 89108-5652	13802315067
RAMSEY SCOTT A & MARISA L	6209 GOVETT CRESCENT CT LAS VEGAS NV 89130	13802612128
RANCHO & CRAIG L L C	4427 E SUNSET RD HENDERSON NV 89014-2265	13802213008
RANCHO ALEXANDER L L C	9075 W DIABLO 3RD FLR LAS VEGAS NV 89148	13802814006
RANDAZZO VICTOR	3924 QUIET PINE ST #201 LAS VEGAS NV 89108-8102	13811515045
RANDAZZO VICTOR	3924 QUIET PINE ST #201 LAS VEGAS NV 89108-8102	13811515045
RANDAZZO VICTOR	3924 QUIET PINE ST #201 LAS VEGAS NV 89108-8102	13811515045
RAUL SOMOZA	GARAY MARY LUZ 6425 SAPPHIRE ST LAS VEGAS NV 89108	13802312037
REED SHAWNA L	9509 COUNTRY WINE CT LAS VEGAS NV 89129-7879	13811515007
REED SHAWNA L	9509 COUNTRY WINE CT LAS VEGAS NV 89129-7879	13811515007
REED SHAWNA L	9509 COUNTRY WINE CT LAS VEGAS NV 89129-7879	13811515007
REINHARDT KATHERINE A	6177 PINE DESERT AVE #102 LAS VEGAS NV 89108-8163	13811517125
REINHARDT KATHERINE A	6177 PINE DESERT AVE #102 LAS VEGAS NV 89108-8163	13811517125
REINHARDT KATHERINE A	6177 PINE DESERT AVE #102 LAS VEGAS NV 89108-8163	13811517125
RENFROW SUZANNE M	6124 BROCK CANYON CT LAS VEGAS NV 89130-4828	13802612166
RHIZOR STEVE T	KOZAK-RHIZOR SHARON A 4109 JORY TRL LAS VEGAS NV 89108-5206	13802811007
RIDGE VIEW L L C	P O BOX 1099DUCK CREEK VILLAGE U T 84762-1099	13802814005
RODRIGUEZ RAMON	11630 HAMLIN ST #6 NORTH HOLLYWOOD CA 91606-2568	13802612172
ROSARIO LEA M	6120 GRANDROSS CT LAS VEGAS NV 89130-4827	13802612171
ROSAS DAVID J III	1025 CALHOUN AVE BRONX NY 10465-1910	13811517038
ROSAS DAVID J III	1025 CALHOUN AVE BRONX NY 10465-1910	13811517038
ROSAS DAVID J III	1025 CALHOUN AVE BRONX NY 10465-1910	13811517038
ROSE MICHAEL S & CAROL D	5424 IRELAND ST LAS VEGAS NV 89149-2019	13811517163

Report of All Selected Parcels**Case Number:**

GPA-60900; ZON-60901; TMP-60902

Printed On: Mon: October 26, 2015

<u>Owner</u>	<u>Address</u>	<u>Parcel Numbe</u>
ROSE MICHAEL S & CAROL D	5424 IRELAND ST LAS VEGAS NV 89149-2019	13811517163
ROSE MICHAEL S & CAROL D	5424 IRELAND ST LAS VEGAS NV 89149-2019	13811517064
ROSE MICHAEL S & CAROL D	5424 IRELAND ST LAS VEGAS NV 89149-2019	13811517064
ROSE MICHAEL S & CAROL D	5424 IRELAND ST LAS VEGAS NV 89149-2019	13811517064
ROSE MICHAEL S & CAROL D	5424 IRELAND ST LAS VEGAS NV 89149-2019	13811517163
ROSENSTEIN STEVEN M	3925 PRESCOTT PINES ST #101A LAS VEGAS NV 89108-8177	13811517177
ROSENSTEIN STEVEN M	3925 PRESCOTT PINES ST #101A LAS VEGAS NV 89108-8177	13811517177
ROSENSTEIN STEVEN M	3925 PRESCOTT PINES ST #101A LAS VEGAS NV 89108-8177	13811517177
ROSENSTEIN STEVEN M & RACHEL	3925 PRESCOTT PINES ST #101A LAS VEGAS NV 89108-8177	13811517022
ROSENSTEIN STEVEN M & RACHEL	3925 PRESCOTT PINES ST #101A LAS VEGAS NV 89108-8177	13811517022
ROSENSTEIN STEVEN M & RACHEL	3925 PRESCOTT PINES ST #101A LAS VEGAS NV 89108-8177	13811517022
ROSS IRIS M	6159 PINE DESERT AVE #103 LAS VEGAS NV 89108-8157	13811517135
ROSS IRIS M	6159 PINE DESERT AVE #103 LAS VEGAS NV 89108-8157	13811517135
ROSS IRIS M	6159 PINE DESERT AVE #103 LAS VEGAS NV 89108-8157	13811517135
ROVERE GREG	RETCHLESS VICTORIA ANN 100 PANORAMA DR #A LAS VEGAS NV 89107-1131	13811517095
ROVERE GREG	RETCHLESS VICTORIA ANN 100 PANORAMA DR #A LAS VEGAS NV 89107-1131	13811517095
ROVERE GREG	RETCHLESS VICTORIA ANN 100 PANORAMA DR #A LAS VEGAS NV 89107-1131	13811517095
ROVERE GREG A	RETCHLESS VICTORIA ANN 100 PANORAMA DR #A LAS VEGAS NV 89107-1131	13811517003
ROVERE GREG A	RETCHLESS VICTORIA ANN 100 PANORAMA DR #A LAS VEGAS NV 89107-1131	13811517003
ROVERE GREG A	RETCHLESS VICTORIA ANN 100 PANORAMA DR #A LAS VEGAS NV 89107-1131	13811517003
RUSSELL CLARENCE S	6121 MISSION GORGE CT LAS VEGAS NV 89130-4821	13802612176
S F R INVESTMENT POOL 1 L L C	5030 PARADISE RD #B-214 LAS VEGAS NV 89119	13811517090
S F R INVESTMENT POOL 1 L L C	5030 PARADISE RD #B-214 LAS VEGAS NV 89119	13811517090
S F R INVESTMENT POOL 1 L L C	5030 PARADISE RD #B-214 LAS VEGAS NV 89119	13811517090
S F R INVESTMENTS POOL 1 L L C	5030 PARADISE RD #B-214 LAS VEGAS NV 89119	13811517102
S F R INVESTMENTS POOL 1 L L C	5030 PARADISE RD #B-214 LAS VEGAS NV 89119	13811517102
S F R INVESTMENTS POOL 1 L L C	5030 PARADISE RD #B-214 LAS VEGAS NV 89119	13811517102
S L P NORTHBROOKE 5 L L C	2536 CATAMARAN WAY CHULA VISTA CA 91914-4532	13802712010
SABIANO EMMANUEL A & JEFFREY A	6213 RED JAMBOREE CT LAS VEGAS NV 89130-4820	13802612119
SAKURAI FAMILY TRUST	SAKURAI YUICHIRO & AKEMI TRS 2871 WOODBRIDGE CT DIAMOND BAR CA 91765-3667	13802712006
SAMPSON ROBERT NEIL & JACQUELYN	6424 SAPPHIRE ST LAS VEGAS NV 89108-5652	13802312011
SAMS DAVID R & LINDA M	4237 JASPER AVE LAS VEGAS NV 89108-5640	13802315078

Report of All Selected Parcels**Case Number:**

GPA-60900; ZON-60901; TMP-60902

Printed On: Mon: October 26, 2015

<u>Owner</u>	<u>Address</u>	<u>Parcel Number</u>
SANBUMA L L C	4135 N RANCHO DR LAS VEGAS NV 89130-3411	13802814028
SANCHEZ EFREN R & LEIGHA JANEL	12716 GREAT COUNTRY DR BAKERSFIELD CA 93312-6902	13811517104
SANCHEZ EFREN R & LEIGHA JANEL	12716 GREAT COUNTRY DR BAKERSFIELD CA 93312-6902	13811517104
SANCHEZ EFREN R & LEIGHA JANEL	12716 GREAT COUNTRY DR BAKERSFIELD CA 93312-6902	13811517104
SANTOS AMANDA RIBERTO	3929 PRESCOTT PINES ST #103 LAS VEGAS NV 89108-8179	13811517021
SANTOS AMANDA RIBERTO	3929 PRESCOTT PINES ST #103 LAS VEGAS NV 89108-8179	13811517021
SANTOS AMANDA RIBERTO	3929 PRESCOTT PINES ST #103 LAS VEGAS NV 89108-8179	13811517021
SAUCEDO ARTURO	SAUCEDO-CHAIDEZ ARTURO 5941 HICKAM AVE LAS VEGAS NV 89130-2556	13801304002
SAVANT RANCHO L L C	5586 S FORT APACHE RD #120 LAS VEGAS NV 89148	13802712005
SCHELL RODGER	4033 JORY TRL LAS VEGAS NV 89108-5202	13802811012
SCHMIDT FRANK W & ROSALEE M	5921 MARBRISAS LN LAS VEGAS NV 89130-5151	13801210009
SCUDDER MICHAEL Y & CAROL J	3925 LAZY PINE ST #201 LAS VEGAS NV 89108-8164	13811515053
SCUDDER MICHAEL Y & CAROL J	3925 LAZY PINE ST #201 LAS VEGAS NV 89108-8164	13811515053
SCUDDER MICHAEL Y & CAROL J	3925 LAZY PINE ST #201 LAS VEGAS NV 89108-8164	13811515053
SECRETARY HOUSING & URBAN DEVELO	4400 WILL ROGERS PKWY #300 OKLAHOMA CITY OK 73108	13802315071
SELVA GRACIELA A REVOCABLE TRUST	SELVA GRACIELA A TRS 6156 PINE VILLA AVE #204 LAS VEGAS NV 89108-8127	13811515030
SELVA GRACIELA A REVOCABLE TRUST	SELVA GRACIELA A TRS 6156 PINE VILLA AVE #204 LAS VEGAS NV 89108-8127	13811515030
SELVA GRACIELA A REVOCABLE TRUST	SELVA GRACIELA A TRS 6156 PINE VILLA AVE #204 LAS VEGAS NV 89108-8127	13811515030
SHAHRAM INC	8821 CANYON SPRINGS DR LAS VEGAS NV 89117-5839	13802602001
SHAW RUBY	6213 JOAQUIN HILLS CT LAS VEGAS NV 89130-4825	13802612139
SHEFFIELD EVERETT H & PEGGY P	5909 MARBRISAS LN LAS VEGAS NV 89130-5151	13801210012
SHERIDAN-DAGENAIS MELANIE M	4233 BLACKMON CIR LAS VEGAS NV 89130-2519	13801301010
SHIVAN INVESTMENTS L L C	8440 W LAKE MEAD BLVD #101 LAS VEGAS NV 89128	13811517045
SHIVAN INVESTMENTS L L C	8440 W LAKE MEAD BLVD #101 LAS VEGAS NV 89128	13811517045
SHIVAN INVESTMENTS L L C	8440 W LAKE MEAD BLVD #101 LAS VEGAS NV 89128	13811517045
SHRADER FAMILY LIVING TRUST	SHRADER RODNEY D & SANDRA C TRS 5801 ALIMAR DR LAS VEGAS NV 89130-5147	13801210018
SLEEK FAMILY TRUST	SLEEK THEODORE R TRS 1214 VISTA CANTORA SAN CLEMENTE CA 92672-2362	13811515153
SLEEK FAMILY TRUST	SLEEK THEODORE R TRS 1214 VISTA CANTORA SAN CLEMENTE CA 92672-2362	13811515043
SLEEK FAMILY TRUST	SLEEK THEODORE R TRS 1214 VISTA CANTORA SAN CLEMENTE CA 92672-2362	13811515050
SLEEK FAMILY TRUST	SLEEK THEODORE R TRS 1214 VISTA CANTORA SAN CLEMENTE CA 92672-2362	13811515050
SLEEK FAMILY TRUST	SLEEK THEODORE R TRS 1214 VISTA CANTORA SAN CLEMENTE CA 92672-2362	13811515050
SLEEK FAMILY TRUST	SLEEK THEODORE R TRS 1214 VISTA CANTORA SAN CLEMENTE CA 92672-2362	13811515043

Report of All Selected ParcelsCase Number:

GPA-60900; ZON-60901; TMP-60902

Printed On: Mon: October 26, 2015

<u>Owner</u>	<u>Address</u>	<u>Parcel Numbe</u>
SLEEK FAMILY TRUST	MENDEZ BLANCA E TRS 1214 VISTA CANTORA SAN CLEMENTE CA 92672-2362	13811515054
SLEEK FAMILY TRUST	SLEEK THEODORE R TRS 1214 VISTA CANTORA SAN CLEMENTE CA 92672-2362	13811515153
SLEEK FAMILY TRUST	SLEEK THEODORE R TRS 1214 VISTA CANTORA SAN CLEMENTE CA 92672-2362	13811515154
SLEEK FAMILY TRUST	SLEEK THEODORE R TRS 1214 VISTA CANTORA SAN CLEMENTE CA 92672-2362	13811515153
SLEEK FAMILY TRUST	SLEEK THEODORE R TRS 1214 VISTA CANTORA SAN CLEMENTE CA 92672-2362	13811515154
SLEEK FAMILY TRUST	MENDEZ BLANCA E TRS 1214 VISTA CANTORA SAN CLEMENTE CA 92672-2362	13811515054
SLEEK FAMILY TRUST	MENDEZ BLANCA E TRS 1214 VISTA CANTORA SAN CLEMENTE CA 92672-2362	13811515155
SLEEK FAMILY TRUST	MENDEZ BLANCA E TRS 1214 VISTA CANTORA SAN CLEMENTE CA 92672-2362	13811515155
SLEEK FAMILY TRUST	MENDEZ BLANCA E TRS 1214 VISTA CANTORA SAN CLEMENTE CA 92672-2362	13811515155
SLEEK FAMILY TRUST	SLEEK THEODORE R TRS 1214 VISTA CANTORA SAN CLEMENTE CA 92672-2362	13811515154
SLEEK FAMILY TRUST	MENDEZ BLANCA E TRS 1214 VISTA CANTORA SAN CLEMENTE CA 92672-2362	13811515054
SLEEK FAMILY TRUST	SLEEK THEODORE R TRS 1214 VISTA CANTORA SAN CLEMENTE CA 92672-2362	13811515043
SMITH BRUCE A & CATHERINE A	4240 BLACKMON CIR LAS VEGAS NV 89130-2519	13801301004
SMITH CHRISTOPHER A	1116 PORTER ST RIDGECREST CA 93555-8805	13811517071
SMITH CHRISTOPHER A	1116 PORTER ST RIDGECREST CA 93555-8805	13811517071
SMITH CHRISTOPHER A	1116 PORTER ST RIDGECREST CA 93555-8805	13811517071
SMITH DAVID M	4417 CARIBOU WY LAS VEGAS NV 89108-5707	13802212022
SMITH SARAH	6408 SAPPHIRE ST LAS VEGAS NV 89108-5652	13802315068
SOJKA MARYLEE	POLLACK JACOB 2721 MOON WAVE AVE NORTH LAS VEGAS NV 89031-1105	13811517098
SOJKA MARYLEE	POLLACK JACOB 2721 MOON WAVE AVE NORTH LAS VEGAS NV 89031-1105	13811517098
SOJKA MARYLEE	POLLACK JACOB 2721 MOON WAVE AVE NORTH LAS VEGAS NV 89031-1105	13811517098
STEPHENSON MARK L & BARBARA G	4049 JORY TRL LAS VEGAS NV 89108-5202	13802811010
STERLING ASSETS L L C	2462 SALAMANCA LA VERNE CA 91750	13811515010
STERLING ASSETS L L C	2462 SALAMANCA LA VERNE CA 91750	13811515010
STERLING ASSETS L L C	2462 SALAMANCA LA VERNE CA 91750	13811515140
STERLING ASSETS L L C	2462 SALAMANCA LA VERNE CA 91750	13811515140
STERLING ASSETS L L C	2462 SALAMANCA LA VERNE CA 91750	13811515140
STERLING ASSETS L L C	2462 SALAMANCA LA VERNE CA 91750	13811515010
STETS MARK	3925 LOST MINER CT LAS VEGAS NV 89129-7658	13811517099
STETS MARK	3925 LOST MINER CT LAS VEGAS NV 89129-7658	13811517099
STETS MARK	3925 LOST MINER CT LAS VEGAS NV 89129-7658	13811517099
STEWART THOMAS J	3904 LAZY PINES ST #103 LAS VEGAS NV 89108-5182	13811517084

Report of All Selected Parcels**Case Number:**

GPA-60900; ZON-60901; TMP-60902

Printed On: Mon: October 26, 2015

<u>Owner</u>	<u>Address</u>	<u>Parcel Number</u>
STEWART THOMAS J	3904 LAZY PINES ST #103 LAS VEGAS NV 89108-5182	13811517084
STEWART THOMAS J	3904 LAZY PINES ST #103 LAS VEGAS NV 89108-5182	13811517084
STIRLING DEAN F & LESLIE S	6300 JENNIFER CT LAS VEGAS NV 89108-5201	13802811032
SU JINGMEI	4662 SAUK AVE SAN DIEGO CA 92117	13811517007
SU JINGMEI	4662 SAUK AVE SAN DIEGO CA 92117	13811517182
SU JINGMEI	4662 SAUK AVE SAN DIEGO CA 92117	13811517182
SU JINGMEI	4662 SAUK AVE SAN DIEGO CA 92117	13811517182
SU JINGMEI	4662 SAUK AVE SAN DIEGO CA 92117	13811517007
SU JINGMEI	4662 SAUK AVE SAN DIEGO CA 92117	13811517007
SUMMERS MELVIN G & JULIA B	3933 LAZY PINE ST #101 LAS VEGAS NV 89108-8151	13811515001
SUMMERS MELVIN G & JULIA B	3933 LAZY PINE ST #101 LAS VEGAS NV 89108-8151	13811515001
SUMMERS MELVIN G & JULIA B	3933 LAZY PINE ST #101 LAS VEGAS NV 89108-8151	13811515001
T & T PROPERTIES L L C	4804 LAUREL CANYON BLVD #135 VALLEY VILLAGE CA 91607	13811515005
T & T PROPERTIES L L C	4804 LAUREL CANYON BLVD #135 VALLEY VILLAGE CA 91607	13811515005
T & T PROPERTIES L L C	4804 LAUREL CANYON BLVD #135 VALLEY VILLAGE CA 91607	13811515005
T T R PROPERTIES L L C	P O BOX 370997 LAS VEGAS NV 89137	13802814009
TAMIAZZO LAURENCE & H REV LIV TR	TAMIAZZO HARRIETT F TRS 3940 QUIET PINE ST #104 LAS VEGAS NV 89108-8103	13811515012
TAMIAZZO LAURENCE & H REV LIV TR	TAMIAZZO HARRIETT F TRS 3940 QUIET PINE ST #104 LAS VEGAS NV 89108-8103	13811515012
TAMIAZZO LAURENCE & H REV LIV TR	TAMIAZZO HARRIETT F TRS 3940 QUIET PINE ST #104 LAS VEGAS NV 89108-8103	13811515012
TAYLOR LLOYD	10850 KNICKERBOCKER AVE LAS VEGAS NV 89166	13811517103
TAYLOR LLOYD	10850 KNICKERBOCKER AVE LAS VEGAS NV 89166	13811517103
TAYLOR LLOYD	10850 KNICKERBOCKER AVE LAS VEGAS NV 89166	13811517103
TAYLOR LLOYD	10850 KNICKERBOCKER AVE LAS VEGAS NV 89166	13811517150
TAYLOR LLOYD	10850 KNICKERBOCKER AVE LAS VEGAS NV 89166	13811517150
TAYLOR LLOYD	10850 KNICKERBOCKER AVE LAS VEGAS NV 89166	13811517150
TEMPLE STREET HOMES L L C	909 N SEPULVEDA BLVD #840 EL SEGUNDO CA 90245	13801211073
THODUPUNOORI SRIKANTH	630 PARK VIEW DR #108 SANTA CLARA CA 95054-3579	13811517059
THODUPUNOORI SRIKANTH	630 PARK VIEW DR #108 SANTA CLARA CA 95054-3579	13811517059
THODUPUNOORI SRIKANTH	630 PARK VIEW DR #108 SANTA CLARA CA 95054-3579	13811517059
THOMPSON APRIL	6200 BROCK CANYON CT LAS VEGAS NV 89130-4828	13802612167
TICE JOSHUA	3933 LAZY PINE ST #104 LAS VEGAS NV 89108	13811515004
TICE JOSHUA	3933 LAZY PINE ST #104 LAS VEGAS NV 89108	13811515145

Report of All Selected ParcelsCase Number:

GPA-60900; ZON-60901; TMP-60902

Printed On: Mon: October 26, 2015

<u>Owner</u>	<u>Address</u>	<u>Parcel Number</u>
TICE JOSHUA	3933 LAZY PINE ST #104 LAS VEGAS NV 89108	13811515145
TICE JOSHUA	3933 LAZY PINE ST #104 LAS VEGAS NV 89108	13811515004
TICE JOSHUA	3933 LAZY PINE ST #104 LAS VEGAS NV 89108	13811515004
TICE JOSHUA	3933 LAZY PINE ST #104 LAS VEGAS NV 89108	13811515145
TOBLER HEATHER A	3920 SWEET PINE ST #102 LAS VEGAS NV 89108-8187	13811517053
TOBLER HEATHER A	3920 SWEET PINE ST #102 LAS VEGAS NV 89108-8187	13811517053
TOBLER HEATHER A	3920 SWEET PINE ST #102 LAS VEGAS NV 89108-8187	13811517053
TONOPAH-CRAIG ROAD CO L L L P	26135 MUREAU RD #200 CALABASAS CA 91302-3185	13802601003
TONOPAH-CRAIG ROAD CO L L L P	26135 MUREAU RD #200 CALABASAS CA 91302-3185	13802601001
TONOPAH-CRAIG ROAD CO L L L P	26135 MUREAU RD #200 CALABASAS CA 91302-3185	13802204001
TONOPAH-CRAIG ROAD CO L L L P	26135 MUREAU RD #200 CALABASAS CA 91302-3185	13802601002
TORRES AGUSTIN H & MARIA P	4421 CRIMSON LEAF DR LAS VEGAS NV 89130-5116	13801211065
TOUCHE TRUST	OZERETSKAYA ANNA TRS 10008 HAWTHORNE GROVE ST LAS VEGAS NV 89183	13811517170
TOUCHE TRUST	OZERETSKAYA ANNA TRS 10008 HAWTHORNE GROVE ST LAS VEGAS NV 89183	13811517043
TOUCHE TRUST	OZERETSKAYA ANNA TRS 10008 HAWTHORNE GROVE ST LAS VEGAS NV 89183	13811515037
TOUCHE TRUST	OZERETSKAYA ANNA TRS 10008 HAWTHORNE GROVE ST LAS VEGAS NV 89183	13811517043
TOUCHE TRUST	OZERETSKAYA ANNA TRS 10008 HAWTHORNE GROVE ST LAS VEGAS NV 89183	13811517170
TOUCHE TRUST	OZERETSKAYA ANNA TRS 10008 HAWTHORNE GROVE ST LAS VEGAS NV 89183	13811517043
TOUCHE TRUST	OZERETSKAYA ANNA TRS 10008 HAWTHORNE GROVE ST LAS VEGAS NV 89183	13811517170
TOUCHE TRUST	OZERETSKAYA ANNA TRS 10008 HAWTHORNE GROVE ST LAS VEGAS NV 89183	13811515037
TOUCHE TRUST	OZERETSKAYA ANNA TRS 10008 HAWTHORNE GROVE ST LAS VEGAS NV 89183	13811515037
TOUCHE TRUST	OZERETSKAYA ANNA TRS 10008 HAWTHORNE GROVE ST LAS VEGAS NV 89183	13802612163
TRAYNOR MATTHEW THOMAS	6125 BROCK CANYON CT LAS VEGAS NV 89130-4828	13811517175
TRUSTEE CLARK COUNTY TREASURER	%AGHA RAZA ALI 7865 TIDAL POOL CT LAS VEGAS NV 89139-6121	13811517156
TRUSTEE CLARK COUNTY TREASURER	%JOHNSON SEAN 3908 LAZY PINE ST #101 LAS VEGAS NV 89108-5184	13811517165
TRUSTEE CLARK COUNTY TREASURER	%TOWNER PHELEANCE 3928 SWEET PINE ST #101 LAS VEGAS NV 89108-8191	13811517152
TRUSTEE CLARK COUNTY TREASURER	%ELIAS YOLANDA 316 AUTUMN PALACE CT LAS VEGAS NV 89144-4108	13811517168
TRUSTEE CLARK COUNTY TREASURER	%FEDERAL HOME LOAN MORTGAGE CORP 5000 PLANO PKWY CARROLLTON TX 75010-4900	13811515156
TRUSTEE CLARK COUNTY TREASURER	%DESERT PINES ASSOCIATES 333 N RANCHO #100 LAS VEGAS NV 89106-3797	13811517156
TRUSTEE CLARK COUNTY TREASURER	%JOHNSON SEAN 3908 LAZY PINE ST #101 LAS VEGAS NV 89108-5184	13811515141
TRUSTEE CLARK COUNTY TREASURER	%DESERT PINES ASSOCIATES 333 N RANCHO #100 LAS VEGAS NV 89106-3797	13811515156
TRUSTEE CLARK COUNTY TREASURER	%DESERT PINES ASSOCIATES 333 N RANCHO #100 LAS VEGAS NV 89106-3797	13811517156

Report of All Selected ParcelsCase Number:

GPA-60900; ZON-60901; TMP-60902

Printed On: Mon: October 26, 2015

<u>Owner</u>	<u>Address</u>	<u>Parcel Number</u>
TRUSTEE CLARK COUNTY TREASURER	%SHARPE JUNE R LIVING TRUST 3925 LAZY PINE ST #101 LAS VEGAS NV 89108-8147	13811515159
TRUSTEE CLARK COUNTY TREASURER	%ELIAS YOLANDA 316 AUTUMN PALACE CT LAS VEGAS NV 89144-4108	13811517152
TRUSTEE CLARK COUNTY TREASURER	%TOWNER PHELEANCE 3928 SWEET PINE ST #101 LAS VEGAS NV 89108-8191	13811517165
TRUSTEE CLARK COUNTY TREASURER	%FEDERAL HOME LOAN MORTGAGE CORP 5000 PLANO PKWY CARROLLTON TX 75010-4900	13811517168
TRUSTEE CLARK COUNTY TREASURER	%AGHA RAZA ALI 7865 TIDAL POOL CT LAS VEGAS NV 89139-6121	13811517175
TRUSTEE CLARK COUNTY TREASURER	%ELIAS YOLANDA 316 AUTUMN PALACE CT LAS VEGAS NV 89144-4108	13811517152
TRUSTEE CLARK COUNTY TREASURER	%SHARPE JUNE R LIVING TRUST 3925 LAZY PINE ST #101 LAS VEGAS NV 89108-8147	13811515159
TRUSTEE CLARK COUNTY TREASURER	%DESERT PINES ASSOCIATES 333 N RANCHO #100 LAS VEGAS NV 89106-3797	13811515141
TRUSTEE CLARK COUNTY TREASURER	%TOWNER PHELEANCE 3928 SWEET PINE ST #101 LAS VEGAS NV 89108-8191	13811517165
TRUSTEE CLARK COUNTY TREASURER	%FEDERAL HOME LOAN MORTGAGE CORP 5000 PLANO PKWY CARROLLTON TX 75010-4900	13811517168
TRUSTEE CLARK COUNTY TREASURER	%AGHA RAZA ALI 7865 TIDAL POOL CT LAS VEGAS NV 89139-6121	13811517175
TRUSTEE CLARK COUNTY TREASURER	%DESERT PINES ASSOCIATES 333 N RANCHO #100 LAS VEGAS NV 89106-3797	13811515141
TRUSTEE CLARK COUNTY TREASURER	517 FALCON LN LAS VEGAS NV 89107-3838	13812101002
TRUSTEE CLARK COUNTY TREASURER	%DESERT PINES ASSOCIATES 333 N RANCHO #100 LAS VEGAS NV 89106-3797	13811515156
TRUSTEE CLARK COUNTY TREASURER	%SHARPE JUNE R LIVING TRUST 3925 LAZY PINE ST #101 LAS VEGAS NV 89108-8147	13811515159
TSUI KAREN	6121 NIGHT RAIN CT LAS VEGAS NV 89130	13802612158
TURRISE MARY C	4333 N TORREY PINES DR LAS VEGAS NV 89108-5510	13802301001
UGOCHUKWU VITALIS N & GLORIA N	4430 CELESTE CT VALLEJO CA 94591-6385	13811517035
UGOCHUKWU VITALIS N & GLORIA N	4430 CELESTE CT VALLEJO CA 94591-6385	13811517035
UGOCHUKWU VITALIS N & GLORIA N	4430 CELESTE CT VALLEJO CA 94591-6385	13811517035
ULANSKI MICHAEL	3921 PRESCOTT PINES ST #102 LAS VEGAS NV 89108-8175	13811517026
ULANSKI MICHAEL	3921 PRESCOTT PINES ST #102 LAS VEGAS NV 89108-8175	13811517026
ULANSKI MICHAEL	3921 PRESCOTT PINES ST #102 LAS VEGAS NV 89108-8175	13811517026
ULEP ERNESTO F JR	CASTRO LOLIE G & ALEXANDER 6213 BRADFORD ISLAND CT LAS VEGAS NV 89130-4819	13802612109
VANFOSSEN JUDY L	4000 JORY TRL LAS VEGAS NV 89108-5203	13802811017
VANOOSSETENDORP TRAVIS DEE	4419 CRIMSON LEAF DR LAS VEGAS NV 89130-5114	13801211066
VEGAS HOMES L L C	19333 COLLINS AVE #1708 SUNNY ISLES BEACH FL 33160-2371	13801301017
VEGAS VALLEY AUCTIONS L L C	3900 S HUALAPAI WAY #125 LAS VEGAS NV 89147-5738	13811517122
VEGAS VALLEY AUCTIONS L L C	3900 S HUALAPAI WAY #125 LAS VEGAS NV 89147-5738	13811517122
VEGAS VALLEY AUCTIONS L L C	3900 S HUALAPAI WAY #125 LAS VEGAS NV 89147-5738	13811517122
VINES DONALD	3713 TORRES AVE MOSS POINT MS 39563-2229	13802212025
VIOLA ENTERTAINMENT INC	25835 TABLE MEADOW RD AUBURN CA 95602-8958	13802814004

Report of All Selected Parcels**Case Number:**

GPA-60900; ZON-60901; TMP-60902

Printed On: Mon: October 26, 2015

<u>Owner</u>	<u>Address</u>	<u>Parcel Numbe</u>
W & H ASSOCIATES L L C	16468 BELL RIDGE DR CHINO HILLS CA 91709-4911	13811517066
W & H ASSOCIATES L L C	16468 BELL RIDGE DR CHINO HILLS CA 91709-4911	13811517066
W & H ASSOCIATES L L C	16468 BELL RIDGE DR CHINO HILLS CA 91709-4911	13811517066
WAL-MART REAL ESTATE BUSINESS TR	P O BOX 8050 MS 0555 BENTONVILLE AR 72712-8055	13801219004
WALSH MARISELA & MICHAEL J JR	6216 RIMFIRE ROCK CT LAS VEGAS NV 89130-4823	13802612142
WANG EDWARD G LIVING TRUST	WANG EDWARD G TRS 338 SPEAR ST #25C SAN FRANCISCO CA 94105-6181	13802213007
WARE TERRY & CAMILLE	4400 CRIMSON LEAF DR LAS VEGAS NV 89130-5113	13801211072
WEINBERGER DAVID ALAN	3924 LAZY PINE #101 LAS VEGAS NV 89108-8145	13811517097
WEINBERGER DAVID ALAN	3924 LAZY PINE #101 LAS VEGAS NV 89108-8145	13811517097
WEINBERGER DAVID ALAN	3924 LAZY PINE #101 LAS VEGAS NV 89108-8145	13811517097
WEN FABIENNE	%FOSTER REALTY LLC 3900 PARADISE RD #121 LAS VEGAS NV 89169	13811517073
WEN FABIENNE	%FOSTER REALTY LLC 3900 PARADISE RD #121 LAS VEGAS NV 89169	13811517160
WEN FABIENNE	%FOSTER REALTY LLC 3900 PARADISE RD #121 LAS VEGAS NV 89169	13811517073
WEN FABIENNE	%FOSTER REALTY LLC 3900 PARADISE RD #121 LAS VEGAS NV 89169	13811517160
WEN FABIENNE	%FOSTER REALTY LLC 3900 PARADISE RD #121 LAS VEGAS NV 89169	13811517073
WEN FABIENNE	%FOSTER REALTY LLC 3900 PARADISE RD #121 LAS VEGAS NV 89169	13811517160
WEST CORDELIA M & RODNEY H	4233 AMETHYST AVE LAS VEGAS NV 89108-5610	13802315056
WHITMAN DAVID T & ELAINE M	6217 GOVETT CRESCENT CT LAS VEGAS NV 89130-4822	13802612130
WILCOX GEOFF	3917 SWEET PINE ST #101 LAS VEGAS NV 89108-8136	13811517070
WILCOX GEOFF	3917 SWEET PINE ST #101 LAS VEGAS NV 89108-8136	13811517161
WILCOX GEOFF	3917 SWEET PINE ST #101 LAS VEGAS NV 89108-8136	13811517161
WILCOX GEOFF	3917 SWEET PINE ST #101 LAS VEGAS NV 89108-8136	13811517070
WILCOX GEOFF	3917 SWEET PINE ST #101 LAS VEGAS NV 89108-8136	13811517161
WILCOX GEOFF	3917 SWEET PINE ST #101 LAS VEGAS NV 89108-8136	13811517070
WILCOX GEOFF	3917 SWEET PINE ST #101 LAS VEGAS NV 89108-8136	13811517070
WILLEY JENNIFER D	6208 RIMFIRE ROCK CT LAS VEGAS NV 89130-4823	13802612144
WISEINVEST L L C	1782 SOUTH RD #87 WAPPINGERS FALLS NY 12590	13811515044
WISEINVEST L L C	1782 SOUTH RD #87 WAPPINGERS FALLS NY 12590	13811515044
WISEINVEST L L C	1782 SOUTH RD #87 WAPPINGERS FALLS NY 12590	13811515044
WOJCIK MICHAEL & JEANETTE M	7212 FRAND BORMAN LAS VEGAS NV 89145	13802811004
WOOD ROBIN L	3928 SWEET PINE ST #103 LAS VEGAS NV 89108-8191	13811517060
WOOD ROBIN L	3928 SWEET PINE ST #103 LAS VEGAS NV 89108-8191	13811517060
WOOD ROBIN L	3928 SWEET PINE ST #103 LAS VEGAS NV 89108-8191	13811517060

Report of All Selected ParcelsCase Number:

GPA-60900; ZON-60901; TMP-60902

Printed On: Mon: October 26, 2015

<u>Owner</u>	<u>Address</u>	<u>Parcel Number</u>
WOOLMAN-FLYNN TRUST	WOOLMAN CRAIG E TRS 5713 PATRICIA AVE LAS VEGAS NV 89130-2526	13801310006
WORLEY NATACHA L	6208 JOAQUIN HILLS CT LAS VEGAS NV 89130-4825	13802612135
WOYTOWISH STEPHEN J	3904 SWEET PINE ST #101 LAS VEGAS NV 89108-8181	13811517040
WOYTOWISH STEPHEN J	3904 SWEET PINE ST #101 LAS VEGAS NV 89108-8181	13811517171
WOYTOWISH STEPHEN J	3904 SWEET PINE ST #101 LAS VEGAS NV 89108-8181	13811517040
WOYTOWISH STEPHEN J	3904 SWEET PINE ST #101 LAS VEGAS NV 89108-8181	13811517040
WOYTOWISH STEPHEN J	3904 SWEET PINE ST #101 LAS VEGAS NV 89108-8181	13811517171
WOYTOWISH STEPHEN J	3904 SWEET PINE ST #101 LAS VEGAS NV 89108-8181	13811517171
WRIGHT WILLIAM J & NICHOLE A	6212 GOVETT CRESCENT CT LAS VEGAS NV 89130-4822	13802612124
WROUGHTON FAMILY TRUST	WROUGHTON PATRICK R & SANDA TRS 4309 IRA ST LAS VEGAS NV 89130-2540	13801310014
YAHAV SHMUEL & NAOMI	1685 H ST #311 BLAINE wa 98230	13811515027
YAHAV SHMUEL & NAOMI	1685 H ST #311 BLAINE wa 98230	13811515027
YAHAV SHMUEL & NAOMI	1685 H ST #311 BLAINE wa 98230	13811515027
YAO YE	6336 BLUE TWILIGHT CT LAS VEGAS NV 89108	13811517123
YAO YE	6336 BLUE TWILIGHT CT LAS VEGAS NV 89108	13811517123
YAO YE	6336 BLUE TWILIGHT CT LAS VEGAS NV 89108	13811517123
YORK EVERET	6200 GRANDROSS CT LAS VEGAS NV 89130-4827	13802612173
YORK MIGNON	6201 GRANDROSS CT LAS VEGAS NV 89130-4827	13802612168
YUAN JERRY	301 OSPREY RIDGE DR EMERALD ISLE NC 28594	13811517120
YUAN JERRY	301 OSPREY RIDGE DR EMERALD ISLE NC 28594	13811517120
YUAN JERRY	301 OSPREY RIDGE DR EMERALD ISLE NC 28594	13811517120
Z & G MANAGEMENT INC	12117 VISTA LINDA AVE LAS VEGAS NV 89138	13811517129
Z & G MANAGEMENT INC	12117 VISTA LINDA AVE LAS VEGAS NV 89138	13811517129
Z & G MANAGEMENT INC	12117 VISTA LINDA AVE LAS VEGAS NV 89138	13811517129