

City of Las Vegas  
Office Of The City Clerk  
495 South Main Street, 2<sup>nd</sup> Floor  
Las Vegas, Nevada 89101

PRSR  
FIRST CLASS MAIL  
U.S. Postage  
**PAID**  
Las Vegas, NV  
Permit No. 1630

S.✓

## Return Service Requested Official Notice of Public Hearing

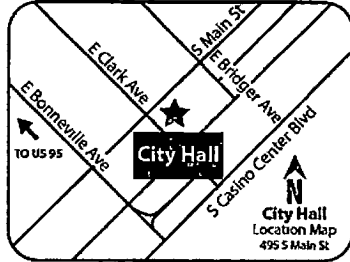

If you wish to file your protest or support on this request, check the appropriate box below and return this card in an envelope with postage to the Office Of The City Clerk at the address listed above or fax this side of this card to (702) 382-4803. If you would like to contact your Council Representative, please call (702) 229-6405.

I SUPPORT  
this Request

I OPPOSE  
this Request

Please use available blank space on card for your comments.

**SUP-68233**

City Council Meeting of March 15, 2017

29✓

## Application Information

SUP-68233 - SPECIAL USE PERMIT - PUBLIC HEARING -  
APPLICANT: TERRIBLE HERBST, INC. - OWNER:  
REMINGTON COMMERCIAL VIII, LLC - For possible action on a  
request for a Special Use Permit FOR A PROPOSED 4,621  
SQUARE-FOOT BEER/WINE/COOLER OFF-SALE  
ESTABLISHMENT USE at 7560 Oso Blanca Road (APN 125-17-  
314-001), T-C (Town Center) Zone [GC-TC (General Commercial-  
Town Center) Special Land Use Designation], Ward 6 (Ross) [PRJ-  
67994].

## Application Location

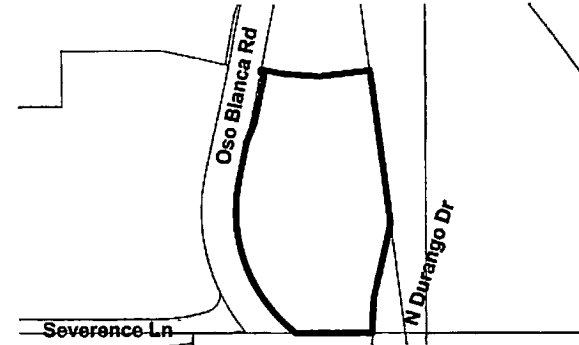

The proposed project may not pertain to the entire highlighted project site

## Public Hearing Information

**Meeting:** City Council  
**Date:** *March 15, 2017*  
**Time:** 1:00 P.M.  
**Location:** City Council Chambers  
495 South Main Street, 2<sup>nd</sup> Floor  
Las Vegas, Nevada

Any and all interested persons may appear and be heard at said meeting, or may, prior thereto, file written objections thereto or approvals thereof with the City Clerk, 2<sup>nd</sup> Floor, City Hall, 495 South Main Street, Las Vegas, Nevada, 89101 For further information, please call (702) 229-6311 (TTY 7-1-1) **Note that postcards and comments received after an agenda posts will not be reflected online until after the meeting; however, the comments are made available to the members of the governing body for their consideration prior to the meeting.**

S. ✓

**Report of All Selected Parcels**

Case Number:

SUP-68233

Printed On: Wed February 22, 2017

<u>Owner</u>	<u>Address</u>	<u>Parcel Number</u>
5267-362 INVESTMENTS LLC	3106 CORTE MARIN NEWPORT BEACH CA 92660	12517411027
8953 TAMAR SAGE L L C	P O BOX 550 PRINCETON NJ 08542	12517410114
9064 PICTURESQUE TRUST ETAL	BELL ELNORA TRS 9064 PICTURESQUE AVE LAS VEGAS NV 89149	12517310384
A D H REALTY HOLDINGS L P	8120 SAPPHIRE BAY CIR LAS VEGAS NV 89128	12517410061
A D H REALTY HOLDINGS L P	8120 SAPPHIRE BAY CIR LAS VEGAS NV 89128	12517410065
A D H REALTY HOLDINGS L P	8120 SAPPHIRE CIR LAS VEGAS NV 89128-7718	12517411003
A M H 2014-1 BORROWER L L C	30601 AGOURA RD #200 AGOURA HILLS CA 91301	12517310140
A M H 2014-1 BORROWER L L C	30601 AGOURA RD #200 AGOURA HILLS ca 91301	12520115074
A M H 2014-1 BORROWER L L C	30601 AGOURA RD #200 AGOURA HILLS CA 91301	12520115078
ACKERMAN JAMES W	7605 SCARLET TAPESTRY CT LAS VEGAS NV 89149	12517213022
ACOSTA ROGER	91-225 HANAPOULI CIV #33-J EWA BEACH HI 96706	12517211254
ADAME ANTHONY SEBASTIAN	ALFORD MICHAEL FOREST & LANI 7644 VIVID VAIL ST LAS VEGAS NV 89149-0446	12517211109
ADAMS HELEN S	7609 HOMEMADE CT LAS VEGAS NV 89149	12517213029
AGAJANIAN ARSEN & ANAHIT	1388 BALMORAL DR GLENDALE CA 91207-1149	12517411070
AGAJANIAN ARSEN & ANAHIT	1388 BALMORAL DR GLENDALE CA 91207-1149	12517411046
AGONIAS ELMER A	WORRELL STASIA CORINNE 8956 AURORA BAY CT LAS VEGAS NV 89149-2966	12517410110
AGUIRRE EDUARDO JAIR	5318 E 2ND ST #609 LONG BEACH CA 90803-5324	12517410113
ALEPH LV L L C	15445 VENTURA BLVD #505 SHERMAN OAKS CA 91403-3005	12517211093
ALI DOREEN S & SHAMSHER	7643 BOKHARA ST LAS VEGAS NV 89149	12517211082
ALKAT PROPERTIES L L C	2075 VILLAGE CENTER CIR LAS VEGAS NV 89134	12517410040
ALLEN FRANK H IV	860 CANTERRA ST #2036 LAS VEGAS NV 89138-4596	12517714024
ALLEN KYLE W	9053 INTRIGUING AVE LAS VEGAS NV 89149-3079	12517310431
ALLEN RENARD EUGENE II	7636 FABLED FILIGREE ST LAS VEGAS NV 89149	12517211247
ALLEN SCOTT THOMAS	7608 BALUSTER CT LAS VEGAS NV 89149	12517210189
ALLEN TRESHAY	9028 GOOD HUMORED CT LAS VEGAS NV 89149	12517210202
ALVERIO CECILIA S	7608 AUBUSSON CT LAS VEGAS NV 89149	12517210171
AMDUR MORDECHAI & ROZALYA	8120 SAPPHIRE BAY CIR LAS VEGAS NV 89128	12517410052
AMERICAN HOMES 4 RENT PPTYS FIVE	30601 AGOURA RD #200 AGOURA HILLS CA 91301	12517410011
AMES CONNIE	9016 PROGRESSIVE CT LAS VEGAS NV 89149	12517310154
ANDERSON DENNIS A	9020 LACEY LANDING CT LAS VEGAS NV 89149-0484	12517210212
ANGELL JENNIFER	7408 BEWITCHING CT LAS VEGAS NV 89149	12517310207
ANNICELLA CHRISTOPHER J	FLESHMAN ELISABETH 8929 SALLY ROSE AVE LAS VEGAS NV 89149-4465	12520115067

29 ✓

**Report of All Selected Parcels****Case Number:**

SUP-68233

**Printed On:** Wed February 22, 2017

<b><u>Owner</u></b>	<b><u>Address</u></b>	<b><u>Parcel Number</u></b>
APOLLO ASSETS L L C-SERIES C	1928 ALCOVA RIDGE DR LAS VEGAS NV 89135	12517211278
APZION L L C	4616 W SAHARA AVE #339 LAS VEGAS NV 89102-3654	12520117007
APZION L L C	4616 W SAHARA AVE #339 LAS VEGAS NV 89102-3654	12520117006
ARAUJO-MACIAS ERNESTO	7639 BOKHARA ST LAS VEGAS NV 89149	12517211081
ARCOS ROBERTO	7521 CROOKED BRANCH ST LAS VEGAS NV 89143	12517715036
AUGUSTA INVESTMENT MANAGMENT L L	2320 POTOSI ST #130 LAS VEGAS NV 89146	12517310145
AUSMUS TAMMITHA A	7637 FABLED FILIGREE ST LAS VEGAS NV 89149-0434	12517211262
AVELLAR JEFFERY W & JENNIFER A	8299 SUNSET DR ATWATER CA 95301	12517411054
AVRAHAM MOSHE	OZANA YAMIT 321 CORICANA ST LAS VEGAS NV 89138	12517410092
AYALA CLARA	9053 CAPTIVATING AVE LAS VEGAS NV 89149	12517310319
AYALA-SATARAY JACQUELINE	9017 AGREEABLE CT LAS VEGAS NV 89149	12517310185
BADGER ALICIA G REVOCABLE TRUST	7709 BLACKBIRD AVE LAS VEGAS NV 89145-5946	12517211255
BAIN JAMES A & MAUREEN	7565 ELATED CT LAS VEGAS NV 89149	12517313005
BALLIN CHRISTOPHER	7600 REVEAL CT LAS VEGAS NV 89149	12517210185
BANGS SHAARON A	1940 E DRIFTWOOD #42 GLENDORA CA 91740	12517211286
BANK FIRST SAVINGS	2605 E FLAMINGO RD LAS VEGAS NV 89121-5241	12517715033
BARKER WILLIAM E & PAMELA H	7657 INTERLACE ST LAS VEGAS NV 89149-0436	12517211233
BARTHOLOMEO DANIELLE E	7661 INTERLACE ST LAS VEGAS NV 89149-0436	12517211232
BATRES BLANCA	7464 SHOWY CT LAS VEGAS NV 89149-3094	12517310391
BECKER LAWRENCE E & JUDITH L	9029 RETRO CT LAS VEGAS NV 89149-3093	12517310241
BEDWELL JODY K	WALLEEN LENNIE D 7721 HAND WOVEN ST LAS VEGAS NV 89149-0420	12517212018
BEEM RICHARD WILLIAM II	8957 FARGO FAIR CT LAS VEGAS NV 89149	12517410121
BEHUN MARY E & BENJAMIN	8941 RED TAPESTRY CT LAS VEGAS NV 89149	12517211150
BELCHER TRAVIS & JENNIFER	9032 CROSS STICH CT LAS VEGAS NV 89149	12517210203
BELLO JOEL ANTHONY	9057 CAPTIVATING AVE LAS VEGAS NV 89149-3059	12517310320
BENMERGUI ROSE	753 COUNTY RTE #25 MALONE NY 12953	12517410037
BERGER DEREK W	8909 BRENTWOOD GROVE CT LAS VEGAS NV 89149	12517410029
BERGER GARY L	TIERNEY-BERGER PATRICIA A 7601 TIFFANY LAMP CT LAS VEGAS NV 89149	12517210143
BERGSTROM JOSHUA D & PATRICIA R	9036 CATCHING CT LAS VEGAS NV 89149	12517313009
BERNING SHAUN & EWA	8941 BENTONVILLE CT LAS VEGAS NV 89149	12517410063
BERRY JOSEPH J	7656 BOKHARA ST LAS VEGAS NV 89149-0450	12517211063
BHAKTA REISA & REISA HARSHAD	10219 RUNNING FALLS ST LAS VEGAS NV 89178	12520115066

**Report of All Selected Parcels**Case Number.

SUP-68233

Printed On: Wed February 22, 2017

<u>Owner</u>	<u>Address</u>	<u>Parcel Number</u>
BISHOP SHERRYL E	LEWIS MARK D 8941 MARMOT RIDGE CT LAS VEGAS NV 89149-2987	12517411043
BLOCK BUILDERS INVEST GROUP NV	2500 6TH AVE #708 SAN DIEGO CA 92103-6633	12517310153
BLUE CRISTY	9036 MODERN CT LAS VEGAS NV 89149	12517310270
BLUEGRASS COMMONWEALTH REALTY L	7605 BROCADE CT LAS VEGAS NV 89149	12517210152
BOB AND MARY L L C	4505 COLONIAL CANYON ST NORTH LAS VEGAS NV 89031	12517310009
BOCETA CONCEPTION M	2755 ELENA AVE WEST COVINA CA 91792-2018	12517211250
BODE DANIEL JASON	9045 LIVELY CT LAS VEGAS NV 89149	12517310273
BONNER ANNETTA	9037 CROSS STITCH CT LAS VEGAS NV 89149	12517210195
BONZAI HOLDINGS L L C	849 SOMERA CT SIMI VALLEY CA 93065	12517211058
BOOTH SUSAN L	2489 LUMINOUS STARS ST HENDERSON NV 89044-4463	12517413056
BORCHERS BRENT	VROSH ALYCIA 9304 BELLVUE CIR PLATTSMOUTH NE 68048	12517310199
BORQUEZ GRACIELA	7561 TASTY CT LAS VEGAS NV 89149	12517313002
BOUCLIN KYLE	8920 NAUTILUS VISTA CT LAS VEGAS NV 89149	12517410081
BOUDREAUX BRENDA	P O BOX 18830 OAKLAND CA 94619-0830	12517410033
BOWLES AUSTIN & CYNTHIA	9004 PROGRESSIVE CT LAS VEGAS NV 89149-3090	12517310157
BOWMAN SANDRA A	1501 ELON LN ENCINITAS CA 92024-2402	12517310390
BOYER DEBORAH	7344 NAUTICAL STONE CT LAS VEGAS NV 89149	12517411015
BOYETTE ERIC G	8921 GOBELIN TAPESTRY CT LAS VEGAS NV 89149-0445	12517211155
BRANG PETER D & SHARON	836 E WHITCOMB AVE GLENDORA CA 91741	12517410097
BRANISH MABBY JOY O & ERIC C	7212 BOMBAY REEF CT LAS VEGAS NV 89149-2968	12517410004
BRAVO ALEJANDRO	8933 GOBELIN TAPESTRY CT LAS VEGAS NV 89149-0445	12517211152
BRENNAN JOSEPH	9025 SPOTLESS CT LAS VEGAS NV 89149	12517310278
BRIGGS DANIELLE E	7605 BALUSTER CT LAS VEGAS NV 89149	12517213033
BROMSON ERIK A	HERRERA IVANA KARERINA CUESTA 9045 MAGNETIC CT LAS VEGAS NV 89149	12517310237
BROWN ALEXIS NICHOLE	9013 BECOMING CT LAS VEGAS NV 89149-3050	12517310195
BROWN DEBRA KAISER & JIMMY	1001 CAMBRIDGE DR CARROLLTON TX 75007-4871	12517310392
BROWN DEBRA KAY	7716 HAND WOVEN ST LAS VEGAS NV 89149-0420	12517212015
BROWN DEMERTUS RASHAUN	ANDERSON RAICHELLE 7417 BEGUILING CT LAS VEGAS NV 89149	12517310204
BROWN EMILY E	8952 TAMAR SAGE CT LAS VEGAS NV 89149-2988	12517410117
BROWN WILLIAM BRADLEY JR	8933 FAMOUS ALCOVE CT LAS VEGAS NV 89149	12517211136
BRYANT RACHAEL	7348 NAUTICAL STONE CT LAS VEGAS NV 89149-2993	12517411016
BUCK MARIAELENA	7608 TIFFANY LAMP CT LAS VEGAS NV 89149	12517210140

**Report of All Selected Parcels**Case Number

SUP-68233

Printed On: Wed February 22, 2017

<u>Owner</u>	<u>Address</u>	<u>Parcel Numbe</u>
BUI HOA T	LE HONGHANH T 4709 JADEWOOD ST LAS VEGAS NV 89129	12517411029
BULLOCH JASON	9008 PROGRESSIVE CT LAS VEGAS NV 89149	12517310156
BURKHART TERESA	7234 BEACHWOOD CREST ST LAS VEGAS NV 89166	12517411009
BURSE JAMIE L	7652 VIVID VAIL ST LAS VEGAS NV 89149-0446	12517211107
BURTON KAYLI MAURINE & CHRISTOPH	9032 SPOTLESS CT LAS VEGAS NV 89149	12517310281
C A H 2014-1 BORROWER L L C	8665 E HARTFORD DR #200 SCOTTSDALE AZ 85255	12517411063
C A H 2014-2 BORROWER L L C	8665 E HARTFORD DR #200 SCOTTSDALE AZ 85255	12517410104
C A H 2015-1 BORROWER L L C	8665 E HARTFORD DR #200 SCOTTSDALE AZ 85255	12517411068
C R F 450 R L L C	6633 BAYBERRY ST OAK PARK CA 91377	12517410005
C S C TRUST	2276 S BEVERLY GLEN #303 LOS ANGELES CA 90064	12517212017
CADEZ CLAUDIA L	7604 REVEAL CT LAS VEGAS NV 89149	12517210184
CALDEJON SEVERINO & ADELMA	2102 62ND ST S E AUBURN WA 98092-8026	12517410016
CAMACHO STEPHANIE ANN & PANCHO C	9044 MAGNETIC CT LAS VEGAS NV 89149	12517310248
CAMERON CATHRYN	5875 FARMHOUSE CT LAS VEGAS NV 89141-0401	12517410124
CAO GUXIONG & JIANG	280 BROKEN PAR DR LAS VEGAS NV 89148	12517714022
CARCELEN HUGO F & MIRTHA A	9016 EXULTATION CT LAS VEGAS NV 89149-3075	12517310138
CARDASSI JODI	7413 BREATHTAKING CT LAS VEGAS NV 89149-3057	12517310007
CARDENAS PATRICIA L	9012 GARDEN FOX CT LAS VEGAS NV 89149-0407	12517413057
CARDONA JAVIER	1565 W BROOKS NORTH LAS VEGAS NV 89032-3830	12517411051
CAREY JASON & SARA	8953 GRAY QUAIL CT LAS VEGAS NV 89149-2980	12517410096
CARRANZA DANIEL H & ASHLEY J	9013 SUCCESSFUL CT LAS VEGAS NV 89149	12517310176
CARTER JUSTIN A	GARDNER LONI 8928 SALLY ROSE AVE LAS VEGAS NV 89149-4465	12520115072
CARVAJAL MARK	7412 DASHING CT LAS VEGAS NV 89149	12517310010
CASE MICHAEL JOSEPH JR	7412 BREATHTAKING CT LAS VEGAS NV 89149-3057	12517310002
CASELL RYAN & EMILY	7712 CUSTOM WEAVE CT LAS VEGAS NV 89149-0430	12517211051
CASTELLANOS PAULO	7632 VIVID VAIL ST LAS VEGAS NV 89149-0446	12517211112
CASTILLO ABEL S & ROMINA MARIE	11365 AFFINITY CT #192 SAN DIEGO CA 92131	12517211108
CASTRO-ROSADO ANDRE	725 S HUALAPAI WAY #1032 LAS VEGAS NV 89145-8835	12517310159
CAZARES MOISES & LAURA	8924 CAMBRIDGE GLEN CT LAS VEGAS NV 89149-2972	12517410044
CECILIO JED L D	TOLENTINO KATE D 9028 LEADING CT LAS VEGAS NV 89149	12517313019
CENTENNIAL PARK HOMEOWNERS ASSN	5980 S DURANGO #131 LAS VEGAS NV 89113	12517410125
CERVANTES RUBY	9044 MODERN CT LAS VEGAS NV 89149	12517310272

**Report of All Selected Parcels**Case Number

SUP-68233

Printed On: Wed February 22, 2017

<u>Owner</u>	<u>Address</u>	<u>Parcel Number</u>
CHA JOO YOUNG	7657 FABLED FILIGREE ST LAS VEGAS NV 89149-0435	12517211257
CHAN AMY W & CHUEN KAI	2914 139TH ST #6C FLUSHING NY 11354-2042	12517211237
CHAN AMY W & CHUEN KAI	2914 139TH ST #6C FLUSHING NY 11354-2042	12517211075
CHAN FRANCIS M	CHAN GEOFFREY & BERNICE K 6650 FLANDERS DR #L SAN DIEGO CA 92121-3908	12517410119
CHAN KING H	2938 OLD BALTIMORE RD DRAPER VA 24324-2934	12517411052
CHANDLER TRUST ETAL	NOLETTE CRISTIN CARR TRS 4186 STEPHENS ST SAN DIEGO CA 92103	12517310169
CHANG FAMILY REVOCABLE TRUST	31 ALMOND TREE LN IRVINE CA 92612-2230	12517310118
CHAPRA L L C	1901 RED ROBIN CT LAS VEGAS NV 89134-6157	12517413050
CHAVEZ JUANITA	7405 BEGUILING CT LAS VEGAS NV 89149	12517310201
CHAVEZ LAUREN L	WENMAN RICHARD C 7609 TIFFANY LAMP CT LAS VEGAS NV 89149	12517210145
CHEN BAOWEN	2514 VANDERBILT LN #B REDONDO BEACH CA 90278	12517310175
CHEN GUO ZHANG & HUI YI	2022 VANCOVER AVE MONTEREY PARK CA 91754	12517211160
CHING RODNEY J & ABELARDO V	9012 REJOICING CT LAS VEGAS NV 89149-3097	12517310163
CHOU JEFF & CINDY	2920 MIDWICK DR ALHAMBRA CA 91803	12517411001
CHRISTESCU VLADIMIR & ELENA	9013 TROPICAL TIDE CT LAS VEGAS NV 89149	12517413068
CHRISTOPULOS ANGELA	2251 N RAMPART BLVD #319 LAS VEGAS NV 89128	12517211040
CHUA PETER	CO BELIAN 8924 HAND PAINTED CT LAS VEGAS NV 89149	12517211125
CIURCA FLORIN IULLIAN	HIGUCHI SHAWN KAZUO 7600 HOMEMADE CT LAS VEGAS NV 89149	12517210179
CLANTON SHAWNISTY STACEY	9024 GOOD HUMORED CT LAS VEGAS NV 89149	12517210201
CLARK VINCENT G	9036 TENDER CT LAS VEGAS NV 89149	12517313012
CLAYTON CHARLES W & MELISSA A	7601 REVEAL CT LAS VEGAS NV 89149	12517213030
CLINTON AAROL T	7341 TRAILSIDE PARK CT LAS VEGAS NV 89149	12517411025
COLE CHELSEA	8932 HAND PAINTED CT LAS VEGAS NV 89149	12517211127
COLFIN AI-NV 2 L L C	8665 E HARTFORD DR #200 SCOTTSDALE AZ 85255	12517211049
COLLINS CAL	9033 BOSTON SPRINGS AVE LAS VEGAS NV 89149	12517413098
COLLINS CASEY CAMUEL	9008 BECOMING CT LAS VEGAS NV 89149-3050	12517310191
COLPO JOEL	8933 BRAIDED YARN AVE LAS VEGAS NV 89149	12517212022
COLQUHOUN SANDY J	8909 ROSEWOOD MEADOWS CT LAS VEGAS NV 89149	12517411002
CONCEPCION MYRA	9056 TANTALIZING AVE LAS VEGAS NV 89149	12517310433
CONG DAVID YUANHUA	ZHANG WEI 1378 LEGEND LN SAN JOSE CA 95131-3627	12517310174
CONNER ASHLEY G	9004 REJOICING CT LAS VEGAS NV 89149-3097	12517310165
CONNER LAUREN	9064 ENTRANCING AVE LAS VEGAS NV 89149	12517310349

**Report of All Selected Parcels****Case Number:**

SUP-68233

**Printed On:** Wed February 22, 2017

<b><u>Owner</u></b>	<b><u>Address</u></b>	<b><u>Parcel Numbe</u></b>
COOK DENNIS THOMAS	7413 BEWITCHNG CT LAS VEGAS NV 89149-3052	12517310211
CORDERO ALEX R	CORDERO ANA & RAMON 7628 BOKHARA ST LAS VEGAS NV 89149-0449	12517211070
CORDERO DAVID & KAREN	8316 MOON CT ALTA LOMA CA 91701-2627	12517410098
CORTEZ JOHNNY M & IRENE S	9029 GOOD HUMORED CT LAS VEGAS NV 89149	12517210197
COTHRON JOSEPH M & NICOLETTE R	106 VAN RIPER LN WOODCLIFF LAKE NJ 07677	12517410028
COTTER JOHN F	9037 TENDER CT LAS VEGAS NV 89149	12517310227
COUGHLIN JAMES V	8928 TRICKLING SPRINGS CT LAS VEGAS NV 89149-2991	12517410049
CRAFT RONALD ALAN	455-B WHISPERING WILLOW DR SANTEE CA 92071	12517211224
CRANE JEREMY	4052 PASO FINO WAY YORBA LINDA CA 92886	12517310142
CROW CYNTHIA A	7712 WOVEN TAPESTRY LAS VEGAS NV 89149-0429	12517211043
CRUZ JOSE	P O BOX 5956 GLENDALE CA 91201	12517210139
CUAN CANDIDO JORGE	7950 N FLAMINGO RD #1068 LAS VEGAS NV 89147	12517210149
CURTIS JESSICA M	8869 KNICKKNACK CT LAS VEGAS NV 89149-0452	12517211077
DAI SHENG CHUN	HU QINGYUN 3175 AZURE BAY ST LAS VEGAS NV 89117	12517411061
DALE MIKELL E & LINDA L	7400 RED CINDER ST LAS VEGAS NV 89131	12517212014
DALTON MATHEW VERN	7665 INTERLACE ST LAS VEGAS NV 89149-0436	12517211231
D'ANTONIO GIUSEPPE	7640 WOVEN MEMORIES ST LAS VEGAS NV 89149	12517211296
DAPRANO ANGELO	11280 GRANITE RIDGE LAS VEGAS NV 89135	12517211268
DARLING VIVIAN YVONNE	1611 GOLDFIELD PL POMONA ca 91766	12517310350
DASHUTA ERNST ERIK & OLGA	7604 AUBUSSON CT LAS VEGAS NV 89149	12517210172
DAVIS COURTNEY M	7633 TENDER TASSELS ST LAS VEGAS NV 89149	12517211094
DAVIS LAUREN	PILCHER JESSIE 9029 SPOTLESS CT LAS VEGAS NV 89149	12517310277
DAVIS TWANNA JACKSON	7644 BOKHARA ST LAS VEGAS NV 89149-0450	12517211066
DAWES KRISTOPHER M	9731 RANGEVIEW DR NORTH TUSTIN CA 92705	12517211251
DAYANA L L C	8120 SAPPHIRE BAY CIR LAS VEGAS NV 89128-7718	12517410123
DAYANA SERIES VIII L L C	8120 SAPPHIRE BAY CIR LAS VEGAS NV 89128-7718	12517411035
DAYANA SERIES XLIII L L C	8120 SAPPHIRE BAY CIR LAS VEGAS NV 89128	12517410020
DAYANA SERIES XV L L C	8120 SAPPHIRE BAY CIR LAS VEGAS NV 89128-7718	12517410118
DELEON PACITA A	9041 MAGNETIC CT LAS VEGAS NV 89149	12517310238
DELFRAGO DAVID L	8956 TAMAR SAGE CT LAS VEGAS NV 89149-2988	12517410116
DELGADO ISRAEL	7660 FABLED FILIGREE ST LAS VEGAS NV 89149	12517211253
DELGADO JOSE LUIS C	IMADA-DELGADO ADRIENNE K 630 FLORA PL FAIRFIELD CA 94534	12517211239

**Report of All Selected Parcels**Case Number

SUP-68233

Printed On: Wed February 22, 2017

<u>Owner</u>	<u>Address</u>	<u>Parcel Number</u>
DEMPSEY JOSHUA G & AMBER	9004 ARBOR ASHBURY AVE LAS VEGAS NV 89149-0403	12517413071
DEPOT TRUST	6955 N DURANGO #1115-387 LAS VEGAS NV 89149-4411	12517410055
DEPOT TRUST	6955 N DURANGO #1115-387 LAS VEGAS NV 89149-4411	12517410059
DERAMOS ANA D ARMENTA	7417 BEWITCHING CT LAS VEGAS NV 89149-3052	12517310212
DERR JEREMY M	7624 BOKHARA ST LAS VEGAS NV 89149-0449	12517211071
DESERT PALM PROPERTIES L L C	2445 W HORIZON RIDGE PKWY #100 HENDERSON NV 89052	12517411018
DESERT PALM PROPERTIES L L C	2445 W HORIZON RIDGE PKWY #100 HENDERSON NV 89052	12517410035
DESERT PALM PROPERTIES L L C	2445 W HORIZON RIDGE PKWY #100 HENDERSON NV 89052	12517411040
DESHAW JILL N	7640 VIVID VAIL ST LAS VEGAS NV 89149-0446	12517211110
DIAMANTOPOULOU MARGARITA	11789 HUGANA PL LAS VEGAS NV 89141	12517410120
DIAZ MATTHEW M	6440 SKY POINTE DR #140-235 LAS VEGAS NV 89131-4047	12517211297
DILLARD YVONNE P	8940 GLASS GALLERY CT LAS VEGAS NV 89149	12517211145
DIMBATT JOHN	7600 BROCADE CT LAS VEGAS NV 89149	12517210150
DIMENGO MICHAEL G	7404 BEGUILING CT LAS VEGAS NV 89149	12517310352
DODSON FAMILY TRUST	DODSON STEVEN E & ELIZABETH TRS 7204 ROLLING SHORE CT LAS VEGAS NV 89149-2969	12517410012
DORNER TRICIA A & CHRISTOPHER	9028 BOSTON SPRINGS AVE LAS VEGAS NV 89149-0408	12517413047
DOUGHTY ERIN L & KENNETH C	9025 GOOD HUMORED CT LAS VEGAS NV 89149	12517210198
DRACHEN LA MARC A	KANG-DRACHEN ANNIE K 7657 TENDER TASSELS ST LAS VEGAS NV 89149-0447	12517211100
DRACHOWSKI UNA	9060 PICTURESQUE AVE LAS VEGAS NV 89149	12517310385
DRISSEL CRAIG & JACQUELYN	7605 SCROLLING CREST CT LAS VEGAS NV 89149	12517210137
DULEBA JANICE E	7652 WOVEN MEMORIES LAS VEGAS NV 89149-0431	12517211299
DUNBAR STACI A	8921 HAND PAINTED CT LAS VEGAS NV 89149	12517211123
DUQUE PAUL LULIAN & CHRISSIE ANN	DUQUE VIRGILIO S & ROSEMARIE F 8925 FAMOUS ALCOVE CT LAS VEGAS NV 89149	12517211138
DURAN DONOVAN	8941 SALLY ROSE AVE LAS VEGAS NV 89149-4465	12520115076
DURAN RITA	SCHULTZ ROBERT JOHN 148 SOUTH ROOSEVELT AVE OXNARD CA 93030-6033	12517410068
DURAN WILLIAM S III	9004 BOSTON SPRINGS AVE LAS VEGAS NV 89149-0408	12517413053
DURANGO 95 MINI STORAGE PTNRS L	2990 S DURANGO DR LAS VEGAS NV 89117	12517301011
DURANGO I-95 L L C	4221 WILSHIRE BLVD #390 LOS ANGELES CA 90010	12517214001
DURANGO I-95 L L C	4221 WILSHIRE BLVD #390 LOS ANGELES CA 90010	12517612013
EDDY JOSEPH L	371 BRADFORD HENDERSON NV 89074	12517211080
EDSON CHARLES F & TAMARA L	9044 PROUD CT LAS VEGAS NV 89149-3084	12517310260
EDWARDS FAMILY TRUST	EDWARDS JAMES A & BARBARA C TRS 2344 LAUREN DR LAS VEGAS NV 89134	12517211284

**Report of All Selected Parcels****Case Number:**

SUP-68233

**Printed On:** Wed February 22, 2017

<b><u>Owner</u></b>	<b><u>Address</u></b>	<b><u>Parcel Number</u></b>
EL MAJLUS MAHKUM	9044 CATCHING CT LAS VEGAS NV 89149	12517313011
EL-FISHAWY SANI S	710 WEST CALIFORNIA WAY WOODSIDE CA 94062-4057	12517310231
ELIE INVESTMENTS SERIES 5 L L C	6 MARSH LANDING CT HENDERSON NV 89052	12517310229
ELLISON SOFIA L	8925 TRICKLING SPRINGS CT LAS VEGAS NV 89149-2991	12517411039
ELMOUDDEN YOUSSEF	7620 CALICO FIELDS ST LAS VEGAS NV 89149-0433	12517211267
ESCALERA JESSICA & JUSTIN	9020 GOOD HUMORED CT LAS VEGAS NV 89149	12517210200
EVANS LONNIE J & MICHAEL J	1012 ARAPAHOE ST ROCK SPRINGS CO 82901-5434	12517211244
EVERETT SARAH C	8932 VANCOUVER CREST CT LAS VEGAS NV 89149-2981	12517410078
F R E O NEVADA L L C	P O BOX 4090 SCOTTSDALE AZ 85261	12517310395
FABIA REMEDIOS T & ROMEO	8905 TRICKLING SPRINGS CT LAS VEGAS NV 89149-2991	12517411007
FABRE L L C	9890 S MARYLAND PKWY #200 LAS VEGAS NV 89183	12517211293
FAIEZ ABDUL QUDUS	5007 NORTONVILLE CT ANTIOCH CA 94531-7811	12517410030
FAITHFUL AMERICAN HOUSING L L C	1602 S ALCOTT ST DENVER CO 80219	12517310170
FALLA ALEJANDRO	QUINTERO PAOLA A RODRIGUEZ 8865 KNICKKNACK CT LAS VEGAS NV 89149-0452	12517211076
FARM & DURANGO INVESTORS L L C	848 N RAINBOW BLVD #5465 LAS VEGAS NV 89107	12517601020
FARRELL SUZANNE MARIE	7600 BALUSTER CT LAS VEGAS NV 89149	12517210191
FEDERAL NATIONAL MORTGAGE ASSOCI	14221 DALLAS PKWY #1000 DALLAS TX 75254	12517310003
FERGUSON SUSAN LYNN	7647 BOKHARA ST LAS VEGAS NV 89149-0450	12517211083
FERNANDEZ DONATO & LOURDES	1012 S HARBOR WAY ANAHEIM CA 92808	12517211045
FERNANDEZ JASMINE B	9065 TANTALIZING AVE LAS VEGAS NV 89149	12517310462
FEY FOONG LIAN	11789 HUGANA PL LAS VEGAS NV 89141	12517410060
FIRST ACORN NEVADA L L C	2015 HIDDEN RIDGE LN HIGHLAND PARK IL 60035	12517612002
FLORES DAVID P & LETICIA	7625 INTERLACE ST LAS VEGAS NV 89149-0436	12517211241
FLORES ROBERT & GLORIA	7034 PALM DR ALTA LOMA CA 91701-5327	12517310242
FORD CASANDRA L	7209 ROLLING STONE CT LAS VEGAS NV 89149	12517410008
FORNASIR LINO	7608 SCROLLING CREST CT LAS VEGAS NV 89149-0455	12517210133
FOSTER BRADLEY	TERELAK-FOSTER MARYSIA C 10228 CORKWOOD CT ALTA LOMA CA 91737-3062	12517310144
FOSTER TERRY M & JULIE Y	9041 PROUD CT LAS VEGAS NV 89149-3084	12517310250
FRAMIGLIO CARL ARTHUR & JANET R	8948 RED TAPESTRY CT LAS VEGAS NV 89149	12517211163
FRIMEL FRANK K & PATRICIA A	7560 ELATED CT LAS VEGAS NV 89149	12517313007
FRONTIER ESTATES L L C	9067 W POST RD #A LAS VEGAS NV 89148	12517310208
FUENTES MANUEL P	9021 GARDEN FOX CT LAS VEGAS NV 89149-0407	12517413089

**Report of All Selected Parcels****Case Number:**

SUP-68233

**Printed On:** Wed February 22, 2017

<b><u>Owner</u></b>	<b><u>Address</u></b>	<b><u>Parcel Number</u></b>
GABRIEL CRISTINA A	7213 ROLLING SHORE CT LAS VEGAS NV 89149	12517410007
GALLAGHER CHRISTY LYNN	9028 SPOTLESS CT LAS VEGAS NV 89149	12517310280
GALLARDO KRISTINA	SANIDAD MARK 8904 CAMBRIDGE GLEN CT LAS VEGAS NV 89149-2972	12517410039
GALLIOS LINDA S	RICKER WAYNE R JR 7709 CUSTOM WEAVE CT LAS VEGAS NV 89149-0430	12517211047
GALVAN GINA L	9045 TENDER CT LAS VEGAS NV 89149	12517310225
GAMBOA VICTOR	3928 HUDSON BAY AVE LAS VEGAS NV 89110	12517410003
GAONA VICENTE JR	9029 LEADING CT LAS VEGAS NV 89149	12517310265
GARCES IRANIA	9045 MODERN CT LAS VEGAS NV 89149-3085	12517310261
GARCIA-CASTANEDA JOSE B	RAMIREZ-SANCHEZ MARIA I 7705 CHANDELIER CT LAS VEGAS NV 89149-0443	12517211056
GARCIA-SANDOVAL GUILLERMO	7636 WOVEN MEMORIES ST LAS VEGAS NV 89149	12517211295
GARNES STAYZIA L	7604 SCROLLING CREST CT LAS VEGAS NV 89149-0455	12517210134
GARRISON MELANNEE	9005 PROGRESSIVE CT LAS VEGAS NV 89149-3090	12517310158
GARVEY LINDA JEANNE	8949 RED TAPESTRY CT LAS VEGAS NV 89149	12517211148
GEARING THOMAS J LIVING TRUST	GEARING THOMAS J TRS 181 O'FARRELL ST #308 SAN FRANCISCO CA 94102	12517310161
GELSER HOLLY LYN	COTE ALEXANDRE 8952 CHANGING TIDES CT LAS VEGAS NV 89149-2983	12517411078
GEROMI KENDRA T	7604 TIFFANY LAMP CT LAS VEGAS NV 89149	12517210141
GHALI ADAM E	9028 RETRO CT LAS VEGAS NV 89147	12517310244
GIBSON COLEEN C	9016 AGREEABLE CT LAS VEGAS NV 89149-3046	12517310178
GIETZEL KERRY P	7620 VIVID VEIL ST LAS VEGAS NV 89149-0446	12517211115
GLASSOCK HEATHER N	7624 TENDER TASSELS ST LAS VEGAS NV 89149-0453	12517211090
GLEN SHIRE COURT TRUST	CASTLENEW LLC TRS 8120 SAPPHIRE BAY CIR LAS VEGAS NV 89128	12517410093
GLOBAL HO L L C	1802 ARCDALE AVE ROWLAND HEIGHTS CA 91748-3109	12517310461
GOGA CONSTANTIN & MARIANA L	7857 FARRALONE AVE CANOGA PARK CA 91304	12517410070
GOMEZ MELISSA	8940 SALLY ROASE AVE LAS VEGAS NV 89149-4465	12520115075
GONZALEZ ANNA	8956 GRAND EMERALD CT LAS VEGAS NV 89149	12517411071
GONZALEZ ARTURO B & MONICA A	9033 REFINED CT LAS VEGAS NV 89149	12517310252
GONZALEZ CHRISTOPHER R	FERMIN IRMA J 9008 IN VOGUE CT LAS VEGAS NV 89149-3091	12517310148
GONZALEZ JENNA M	7213 AMBER CASCADE CT LAS VEGAS NV 89149-2975	12517410087
GORDON MARIE	8908 TRICKLING SPRINGS CT LAS VEGAS NV 89149-2991	12517411011
GRAYLING BRIAN & TERESA	7716 WOVEN TAPESTRY CT LAS VEGAS NV 89149	12517211044
GREENE ROBERT L & LISA M	7605 TIFFANY LAMP CT LAS VEGAS NV 89149	12517210144
GREINER JOHNATHAN S & DINA R	GREINER GLORIA L 4551 INDIAN EARTH CT N E SALEM OR 97305-4900	12517310166

**Report of All Selected Parcels**Case Number:

SUP-68233

Printed On: Wed February 22, 2017

<u>Owner</u>	<u>Address</u>	<u>Parcel Number</u>
GRIM BYRON	9033 CORDIAL CLOTH CT LAS VEGAS NV 89149	12517213037
GROUT JENNIFER LINETTE	9056 ALLURING AVE LAS VEGAS NV 89149-3047	12517310465
GUEVARA WILLIAM	9005 IN VOGUE CT LAS VEGAS NV 89149-3091	12517310150
HAASE TONY L	7648 TENDER TASSELS ST LAS VEGAS NV 89149-0447	12517211084
HABIBI'S IRREVOCABLE SPENDTHRIFT	HAMADI HASSAN TRS 7313 BUTTONS RIDGE DR LAS VEGAS NV 89131	12517310220
HAGA CATHY	1124 KOHOU ST HONOLULU HI 96817	12517211137
HAGGERTY JOSEPH W & ALEXIS C	9037 MAGNETIC CT LAS VEGAS NV 89149	12517310239
HAMAMOTO VALERIE	CHUNG RANDALL L REVOCABLE TRUST 210 GARDEN HILL DR LOS GATOS CA 95032-7666	12517410079
HAMAMOTO VALERIE K IRA	210 GARDEN HILL DR LOS GATOS CA 95032	12517211292
HAMILTON TIMPI A	9044 TENDER CT LAS VEGAS NV 89149	12517313014
HAMM CHRISTOPHER & AMBER LYNN	7600 SCARLET TAPESTRY CT LAS VEGAS NV 89149	12517210167
HAMMOND NATASHA & SHAUN	8933 HAND PAINTED CT LAS VEGAS NV 89149	12517211120
HANSON SCOTT A & LISA R	441 W EXCHANGE ST #203 FREEPORT IL 61032	12517211229
HANSSEL M TIMOTHY	8924 PAULA JEAN AVE LAS VEGAS NV 89149	12520115065
HARA AMY K RESTATED 1980 TRUST	HARA AMY K TRS 1124 KOHOU ST HONOLULU HI 96817	12517211126
HARA WESLEY & SHERYL	1124 KOHOU ST HONOLULU HI 96817	12517211139
HARGROVE CHRISTOPHER E & MIKIKO	9013 ARGEEABLE CT LAS VEGAS NV 89149-3046	12517310184
HARRIS ALEX J	7601 AUBUSSON CT LAS VEGAS NV 89149	12517213024
HARRIS MARSHALL BRETT JR	9061 ENTRANCING AVE LAS VEGAS NV 89149	12517310355
HART RICHARD S	7624 VIVID VAIL ST LAS VEGAS NV 89149-0446	12517211114
HAYNES GINA	7659 LONE SHEPARD DR LAS VEGAS NV 89166	12517310467
HE PING	6085 W TWAIN #203 LAS VEGAS NV 89103	12517410038
HEILMAN BARNEY E	9040 CATCHING CT LAS VEGAS NV 89149	12517313010
HEILMAN RICHARD J	8922 MOSSY HOLLOW AVE LAS VEGAS NV 89149-2961	12520113036
HEINSEN LINDSAY M & KENNETH	9033 LEADING CT LAS VEGAS NV 89149	12517310264
HEINTZELMAN DANIEL L & MIA L	7463 CROOKED BRANCH ST LAS VEGAS NV 89143-1121	12517714025
HENDERSON JESSE J	8929 GOBELIN TAPESTRY CT LAS VEGAS NV 89149-0445	12517211153
HENRIE RACHEL DAWN	8924 FAMOUS ALCOVE CT LAS VEGAS NV 89149	12517211141
HENRY BENJAMIN M & ANN	2624 PRATO LN SAN DIEGO CA 92108-6743	12517211271
HENSON MARK C	7640 FABLED FILIGREE ST LAS VEGAS NV 89149-0434	12517211248
HERMANO VICTORINO	9024 LACEY LANDING CT LAS VEGAS NV 89149-0484	12517210213
HERNANDEZ JOSE & LINDA	9053 CAPTIVATING AVE LAS VEGAS NV 89149	12517310318

**Report of All Selected Parcels****Case Number:**

SUP-68233

**Printed On:** Wed February 22, 2017

<b>Owner</b>	<b>Address</b>	<b>Parcel Number</b>
HERNANDEZ MARIO A	9032 LEADING CT LAS VEGAS NV 89149	12517313020
HERNANDEZ STEPHANIE	7621 CALICO FIELDS ST LAS VEGAS NV 89149-0433	12517211290
HETRICK KIRK M	6955 N DURANGO DR #1115-236 LAS VEGAS NV 89149-4411	12517310435
HIGH THOMAS J	9024 SPOTLESS CT LAS VEGAS NV 89149	12517310279
HILDEBRAND DENNIS F & JOANN R	7212 GLEN SHIRE CT LAS VEGAS NV 89149-2974	12517410088
HILL NATHANAEL ROBERT & DAWN M	9009 TROPICAL TIDE CT LAS VEGAS NV 89149-0405	12517413067
HO SARAH	9069 INTRIGUING AVE LAS VEGAS NV 89149-3079	12517310427
HOFFMAN MADALYNNE DURAN	9005 BOSTON SPRINGS AVE LAS VEGAS NV 89149	12517413054
HOLLER BRIAN J	ALLEN HALLIE W 9005 BECOMING CT LAS VEGAS NV 89149-3050	12517310193
HOLLWECK ANDREW	KIM BOMI 68-50 JUNO ST FOREST HILLS NY 11375	12517310351
HONG STEWART ALAN REVOCABLE TR	HONG STEWART A TRS 8920 CAMBRIDGE GLEN CT LAS VEGAS NV 89149	12517410045
HOSODA HITOSHI	2001 E 21 ST #220 SIGNAL HILL CA 90755	12517310253
HOWARD RONALD M & LINDA F	P O BOX 819 CANNON BEACH OR 97110-0819	12517310233
HSU CAROLINE LECHU FAMILY TRUST	HSU CAROLINE LECHU TRS 1628 TURNPOST LN HACIENDA HEIGHTS CA 91745	12517211161
HUI VINCENT	LAM DAVIES 7404 BREATHTAKING CT LAS VEGAS NV 89149-3057	12517310004
HUMPHREY NICHOLAS	9008 TROPICAL TIDE CT LAS VEGAS NV 89149-0405	12517413064
HUNKINS JAMES M & NANCEE L	7632 BOKHARA ST LAS VEGAS NV 89149	12517211069
HUNT LEO S	8953 AURORA BAY CT LAS VEGAS NV 89149-2966	12517410108
HURENCHYK ARTSIOM	BEZKOROVAYNA IVANNA 10029 VILLAGE WALK AVE LAS VEGAS NV 89149	12517310192
HUTCHINSON WAYNE	MCLEOD CYTHINA 7605 REVEAL CT LAS VEGAS NV 89149	12517213031
HUTCHINSON WINSTON C	8936 MERRY MULLION CT LAS VEGAS NV 89149	12517211128
I R A SERVICES TRUST CO	2119 HAVEMEYER LN REDONDO BEACH CA 90278-5033	12520113034
ICHIMASA BARBARA	2520 APAPANE ST LIHUE HI 96766-9611	12517310146
IN VOGUE C T TRUST	BAHAR SANDS L L C TRS 6955 N DURANGO DR #1115-142 LAS VEGAS NV 89149	12517310152
INDELICATO THEODORE & HWA-LAND	30 SOUNDVIEW DR GREAT NECK NY 11020-1111	12517411014
INLENDER FAMILY TRUST	INLENDER NACHUM N & TOBI A TRS 15445 VENTURA BLVD #505 SHERMAN OAKS CA 91403-3005	12517211061
ISABELO JAY-R NAVALTA	9032 REFINED CT LAS VEGAS NV 89149	12517313017
ISHIBASHI BRUCE M	P O BOX 30466 HONOLULU HI 96820	12517210161
ISHIBASHI BRUCE MASAJI	P O BOX 30466 HONOLULU HI 96820	12517210153
JACKSON CYNTHIA	814-5TH AVE VENICE CA 90291	12517212019
JACOBS DANA	7609 FINISHING TOUCH CT LAS VEGAS NV 89149	12517210163

**Report of All Selected Parcels**Case Number

SUP-68233

Printed On Wed February 22, 2017

<u>Owner</u>	<u>Address</u>	<u>Parcel Number</u>
JAROSAK MARK A MIHALICK	7628 CALICO FIELDS ST LAS VEGAS NV 89149	12517211269
JAVAN ERLINDA	8920 TRICKLING SPRINGS CT LAS VEGAS NV 89149-2991	12517411037
JAVIER EDGARDO J & MARIVIC	7525 CROOKED BRANCH ST LAS VEGAS NV 89143-1134	12517715037
JEANK LIVING TRUST	5200 CLARK AVE #6215 LAKEWOOD CA 90714	12517310196
JENKINS ISABEL M	9009 ENVIRONMENT CT LAS VEGAS NV 89149	12517310136
JENSEN ALLEN S	8925 GOBELIN TAPESTRY CT LAS VEGAS NV 89149	12517211154
JOHNSON DANA A	8485 DEL VISTA CT LAS VEGAS NV 89113-4411	12517410077
JOHNSON RAHSAUNIA	9025 ATTRACTIVE CT LAS VEGAS NV 89149-3048	12517310218
JOHNSON RHONDA Y	7636 BOKHARA ST LAS VEGAS NV 89149-0450	12517211068
JOHNSON RICHARD D	8952 SUNRISE MESA CT LAS VEGAS NV 89149-2986	12517411066
JOHNSON WILLIAM L & CONNIE L	7628 VIVID VAIL ST LAS VEGAS NV 89149-0446	12517211113
JONES DENA	9044 LIVELY CT LAS VEGAS NV 89149	12517310284
JONICK ROBERT	2422 KOMO MAI DR PEARL CITY HI 96782-1057	12517211282
JONICK SEAN	7848 REGENCY LAS VEGAS NV 89149	12517211285
JORDAN JEREMY F	6217 DARTLE ST LAS VEGAS NV 89130	12517211291
JOSEPH ANTHONY D	8920 HAND PAINTED CT LAS VEGAS NV 89149	12517211124
JOSEPH GERALD A & ANNE M	23096 RED ADMIRAL PL ASHBURN VA 20148	12517211276
JUNG TODD J	8872 INTERWINE AVE LAS VEGAS NV 89149	12517211073
JUTRIC DAMJAN & SILVA	2763 W AVEL #270 LANCASTER CA 93536	12517410041
K & J L V I L L C	835 SAND AVE EUGENE OR 97401-6050	12520115071
KAM LILY C	1427 S MARENGO AVE #C ALHAMBRA CA 91803	12517213038
KANIHO GUY & SHERYLL ANN	73-4341 KUKULU PL KAILUA KONA HI 96740	12517210157
KANNEGAARD LUCAS & MONICA	7213 BOMBAY REEF CT LAS VEGAS NV 89149-2968	12517410001
KAPLAN PAUL M	1120 QUEENSLAND ST #E-47 LOS ANGELES CA 90034	12517310122
KATHURIA JASMEET LIVING TRUST	KATHURIA JASMEET TRS 11700 W CHARLESTON BLVD #170-83 LAS VEGAS NV 89135	12517413061
KAWAGUCHI KOUKI & C K REV TR	KAWAGUCHI KOUKI TRS 119 JAMAICA CIR PLACENTIA CA 92870-2520	12517410032
KELLER DANIELLE NICHOL	COURTNEY RYAN 9036 LIVELY CT LAS VEGAS NV 89149	12517310282
KENNEDY ALLISON D	9004 AGREEABLE CT LAS VEGAS NV 89149-3046	12517310181
KENNEY JAMES	840 AVENUE #B REDONDO BEACH CA 90277	12517410073
KIM MYOUNG S	2655 E DEER SPRINGS WAY NORTH LAS VEGAS NV 89086	12517210178
KIM WOON SOO SOLO 401K TRUST	2152 WASHINGTON AVE TORRANCE CA 90501	12517413048
KING STEPHEN & JESSICA	9029 ATTRACTIVE CT LAS VEGAS NV 89149	12517310217

**Report of All Selected Parcels****Case Number:**

SUP-68233

**Printed On:** Wed February 22, 2017

<b><u>Owner</u></b>	<b><u>Address</u></b>	<b><u>Parcel Numbe</u></b>
KLEPPER MARVIN E & ALICE	5266 QUEBEC PL DALE CITY VA 22193-4569	12517310173
KLINKNER MICHAEL E & PAMELA G	158 OAKRIDGE DR DAYTON NV 89403	12517211273
KNELL AARON P & MAUREEN G	5434 PORCUPINE RIM ST LAS VEGAS NV 89130-4802	12517714023
KOBERLEIN LANCE	LUI HIU NAM 7419 W COLEY DR LITTLETON CO 80123	12517310468
KOFF RAYMOND L	9012 AGREEABLE CT LAS VEGAS NV 89149-3046	12517310179
KOPF CARYN D	8912 TOPAZ SPRINGS CT LAS VEGAS NV 89149-2990	12517410025
KORANDA ERIC & ELISA	7645 TENDER TASSELS ST LAS VEGAS NV 89149	12517211097
KOWALSKI CRAIG & MINGIIE	1905 RED ROBIN CT LAS VEGAS NV 89134-6157	12517211301
KREBSBACH SCOTT A	9057 TANTALIZING AVE LAS VEGAS NV 89149-3100	12517310464
KROUSE FAMILY TRUST	KROUSE GARY E & JUDITH L TRS 28388 ROGERS DR SANTA CLARITA CA 91350	12517410086
KRUSKALL GARY NICK & LAURA JANQ	1817 HAVERCAMP ST LAS VEGAS NV 89117-6957	12517310251
KUBACKI DANYELLE	7345 TRAILSIDE PARK CT LAS VEGAS NV 89149-2992	12517411024
L V RESIDENTIAL I L L C	445 BUSH ST #700 SAN FRANCISCO CA 94108	12517411056
LANZARO PATRICIA M	7641 TENDER TASSELS ST LAS VEGAS NV 89149-0447	12517211096
LARA MICHELLE B	26903 ROYAL TIMBERS DR KINGWOOD TX 77339	12517211243
LAS VEGAS HOLDINGS L L C	13004 N E 103RD PL KIRKLAND WA 98033	12517411008
LAS VEGAS REALTY PARTNERS 7 LLC	152 S RING DOVE DR LAS VEGAS NV 89144-4351	12517411028
LAS VEGAS RENTAL & REPAIR L L C	8550 W DESERT INN RD #102-564 LAS VEGAS NV 89117	12517410085
LASWELL LIVING TRUST	LASWELL RANDY GLEN & APRIL J TRS 7515 ALAMO SUMMIT DR LAS VEGAS NV 89129-5971	12517410058
LEAVITT RODNEY & CYNTHIA FAM TR	LEAVITT RODNEY B & CYNTHIA TRS 1970 TERRA VISTA WAY LAS VEGAS NV 89117-2018	12517411030
LECROY CARA L	7632 TENDER TASSELS ST LAS VEGAS NV 89149-0453	12517211088
LEE JASON T	5898 LUSTROUS CT LAS VEGAS NV 89148	12517310317
LEE MARVIN J	620 S GRAMERCY PL #232 LOS ANGELES CA 90006	12517410089
LEE SARAH & KWONG YUEN	8948 MERRY MULLION CT LAS VEGAS NV 89149	12517211131
LEE SAULEE	2301 33RD AVE SAN FRANCISCO CA 94116	12517310266
LEIBOLD LEO JOSEPH	TOYEN CHERYL ELAINE 7605 AUBUSSON CT LAS VEGAS NV 89149	12517213025
LEIFER JENNIFER L	9032 ATTRACTIVE CT LAS VEGAS NV 89149-3048	12517310221
LERMUSIAUX IAN A	8913 CAMBRIDGE GLEN CT LAS VEGAS NV 89149-2972	12517410036
LERNER LISA BETH HESTRIN 1993 TR	LERNER LISA BETH HESTRIN TRS 17325 PALORA ST ENCINO CA 91316	12517410010
LEUTHOLD SASCHA	8928 FAMOUS ALCOVE CT LAS VEGAS NV 89149	12517211142
LEVINE GARY REVOCABLE LIVING TR	LEVINE GARY TRS 440 PANAMA AVE LONG BEACH CA 90814	12517211240
LEVINSKY LEON & TAMAR	9004 EXULTATION CT LAS VEGAS NV 89149-3075	12517310141

**Report of All Selected Parcels****Case Number:**

SUP-68233

**Printed On** Wed February 22, 2017

<b><u>Owner</u></b>	<b><u>Address</u></b>	<b><u>Parcel Number</u></b>
LI QING	SWAGGERTY RAYMOND D 8225 RUSTY SANDSTONE CT LAS VEGAS NV 89131	12517410071
LIDGETT CLARENCE L	WINN DONALD L 7409 BREATHTAKING CT LAS VEGAS NV 89149-3057	12517310006
LILLY LAWRENCE W & GINA M	7416 BEGUILING CT LAS VEGAS NV 89149-3053	12517310197
LIM DAVID & MAY MIU-YU	9033 RETRO CT LAS VEGAS NV 89149-3093	12517310240
LITKE CARL A & LINDA S	14915 N E 91ST ST VANCOUVER WA 98682-2801	12517410015
LITTLE JUDY	9008 BOSTON SRPINGS AVE LAS VEGAS NV 89149	12517413052
LIU CHIA-SHANG J	TAMRAZI BENITA 2048 HANSCOM DR SOUTH PASADENA CA 91030	12517310216
LIU JI RI	1129 ASTWOOD MEWS LN ST JOHNS MI 48879-2074	12517411065
LIU LONGBIN	ZHOU WEN 753 RUSHING CREEK PL THOUSAND OAKS CA 91360-2665	12517310143
LOBUR MATTHEW	9028 GARDEN FOX CT LAS VEGAS NV 89149-0407	12517413092
LODING JOHN R	7656 FABLED FILIGREE ST LAS VEGAS NV 89149-0435	12517211252
LOPATA TYLER J	7556 ELATED CT LAS VEGAS NV 89149	12517313008
LOPEZ DEBRA	1824 SLOW BREEZE AVE NORTH LAS VEGAS NV 89081	12517410009
LOVE EVERETT	TAM LISA 5 SHEA RIDGERANCHO SANTA MARGARI TA CA 92688-8721	12517410026
LUCAS EUGENE A JR & AMY D	8937 RED TAPESTRY CT LAS VEGAS NV 89149	12517211151
LUKAVICH MARK	8926 MOSSY HALLOW AVE LAS VEGAS NV 89149-2962	12520113035
LUNDCOURSE TRUST	COURSE MICHAEL J & SANDRA V TRS P O BOX 36294 LAS VEGAS NV 89133-6294	12517310005
LV88 INVESTMENTS L L C	7366 CHARTERHOUSE WAY LAS VEGAS NV 89113	12517410076
LYNCH FAMILY TRUST	LYNCH FRANK J & MICHELLE E TRS 8312 SPINNAKER COVE DR LAS VEGAS NV 89128-7725	12517310177
M & M ASSOCIATES L L C	P O BOX 6626 SAN PABLO CA 94806	12517310357
M & M ASSOCIATES L L C	P O BOX 6626 SAN PABLO CA 94806	12517310354
M R T ASSETS L L C	6085 W TWAIN AVE #203 LAS VEGAS NV 89103	12517411079
M T NEVADA PROPERTIES SUB-SER 90	P O BOX 2033 SUNNYVALE CA 94087	12517310285
MA RAYMOND & JANICE	1710 LOUISE AVE ARCADIA CA 91006-4648	12517310149
MACDAVID LINDA T	7700 BOKHARA ST LAS VEGAS NV 89149-0450	12517211059
MACIAS JOSE	ARBESU ADINA LEONE 8941 MERRY MULLION CT LAS VEGAS NV 89149	12517211118
MACIKAS FRANK & DEBBIE	7608 BROCADE CT LAS VEGAS NV 89149	12517210148
MACLEAN CHRISTOPHER & FRANKIE	8944 RED TAPESTRY CT LAS VEGAS NV 89149	12517211162
MAGALLANES LUIS A	7648 BOKHARA ST LAS VEGAS NV 89149-0450	12517211065
MAGEN-DAVID TRUST	MAGEN-DAVID BENJAMIN & REBECCA T 3513 CONSUELO DR CALABASAS CA 91302	12517411021
MAGNUS JANIE LILIAN	7708 UNICORN TAPESTRY CT LAS VEGAS NV 89149-0437	12517211230
MALKA HOLDINGS L L C	5405 W FLAMINGO RD LAS VEGAS NV 89103-3590	12517411064

**Report of All Selected Parcels****Case Number:**

SUP-68233

**Printed On:** Wed February 22, 2017

<b><u>Owner</u></b>	<b><u>Address</u></b>	<b><u>Parcel Number</u></b>
MANAK BRANDON JAMES	9028 REFINED CT LAS VEGAS NV 89149	12517313016
MANASEWITSCH VLADIMIR	7608 HOMEMADE CT LAS VEGAS NV 89149	12517210177
MANIGAT NOEL N & ANGELITA	9060 ALLURING AVE LAS VEGAS NV 89149	12517310466
MANLEY STEVEN J	7620 BOKHARA ST LAS VEGAS NV 89149-0449	12517211072
MANN ERICA J	8920 PAULA JEAN AVE LAS VEGAS NV 89149-4464	12520115064
MARES FRANCISCO J & APRIL	7416 BEWITCHING CT LAS VEGAS NV 89149-3052	12517310205
MARIE DORTHY SILER	7648 WOVEN MEMORIES ST LAS VEGAS NV 89149	12517211298
MARIONNEAUX CARMELITA	7600 SCROLLING CREST CT LAS VEGAS NV 89149-0455	12517210135
MARKEL LAWRENCE R & GENEDINA	7457 SHOWY CT LAS VEGAS NV 89149-3094	12517310394
MARKUSON GARY & JUNE	9016 REJOICING CT LAS VEGAS NV 89149-3097	12517310162
MARQUETTE ANTHONY	7625 FABLED FILIGREE ST LAS VEGAS NV 89149	12517211265
MARSHALL TABREA	7601 HOMEMADE CT LAS VEGAS NV 89149	12517213027
MARTIN ANTHONY A	7560 TASTY CT LAS VEGAS NV 89149	12517310123
MARTIN PETER & DEBORAH J	8925 HAND PAINTED CT LAS VEGAS NV 89149	12517211122
MARTINEZ ELEXA	9013 GARDEN FOX CT LAS VEGAS NV 89149-0407	12517413062
MARTINEZ FAMILY TRUST	MARTINEZ MANUEL J & PATRICIA TRS 6608 N VISTA ST SAN GABRIEL CA 91775	12517410106
MARTINEZ JUAN M	800 E OCEAN BLVD #708 LONG BEACH CA 90802-5451	12517410056
MARTINEZ MARIBETH S	7212 AMBER CASCADE CT LAS VEGAS NV 89149-2975	12517410082
MARYAMOV ARTUR A	7704 WOVEN TAPESTRY CT LAS VEGAS NV 89149	12517211041
MASSERIA THOMAS R	8921 CAMBRIDGE GLEN CT LAS VEGAS NV 89149-2972	12517410046
MAYES BRANDI N	7637 TENDER TASSELS ST LAS VEGAS NV 89149-0447	12517211095
MAYFIELD LISA B	7653 FABLED FILIGREE ST LAS VEGAS NV 89149-0435	12517211258
MCARDLE CHAD & CHINATSU M	7628 FABLED FILIGREE ST LAS VEGAS NV 89149	12517211245
MCAVOY JOHN J & SHARON L	3600 N JENSEN ST LAS VEGAS NV 89129	12517310139
MCGHIN RONALD F JR	9145 ECHELON POINT DR #2106 LAS VEGAS NV 89149-3248	12517410018
MCKIDDY JOSHUA WAYNE	8921 TRICKLING SPRINGS CT LAS VEGAS NV 89149-2991	12517411038
MCLENDON DAMBE	7412 BEWITCHING CT LAS VEGAS NV 89149-3052	12517310206
MCMURRAY NICHOLAS J & JACKLINE G	9061 CAPTIVATING AVE LAS VEGAS NV 89149	12517310321
MCNEAL BRIAN E & TERESA A	582 MITCHELL DR LOS OSOS CA 93402	12517211086
MEDINA JUAN JOSE & NORMA L	7612 BROCADE CT LAS VEGAS NV 89149	12517210147
MEJIA NINO L & EMY M J	14603 DALMATIAN AVE LA MIRADA CA 90638-3916	12517411045
MELENDREZ SUSANA	8945 RED TAPESTRY CT LAS VEGAS NV 89149	12517211149

**Report of All Selected Parcels****Case Number:**

SUP-68233

**Printed On:** Wed February 22, 2017

<b><u>Owner</u></b>	<b><u>Address</u></b>	<b><u>Parcel Number</u></b>
MENDEZ HECTOR C & CHRISTINE M	26 THE FLUME AMHERST NH 03031-1520	12517310245
MENDEZ PHILIP	8957 GRAY QUAIL CT LAS VEGAS NV 89149-2980	12517410095
MENDOZA BENJAMIN D & MERCEDITA R	2264 W FRANKLIN WY HANFORD CA 93230-8403	12517410066
MERINO MICHELLE	8914 MOSSY HOLLOW AVE LAS VEGAS NV 89149	12520113038
MERRILL JANET	9037 LIVELY CT LAS VEGAS NV 89149	12517310275
MERRILL RANDY & LYNNE	8641 LA SENDA CT ALTA LOMA CA 91701-1374	12517310171
MEYER FREDERICK J & DIVINA D	P S C 80 BOX 12272 APO AP 96367-0025	12517411072
MILLAR JAMES	9052 TANTALIZING AVE LAS VEGAS NV 89149	12517310432
MILLER SARA BETH	9005 GARDEN FOX CT LAS VEGAS NV 89149-0407	12517413060
MIRANDA GUSTAVO E	9005 TROPICAL TIDE CT LAS VEGAS NV 89149-0405	12517413066
MIRANDA-RODRIGUEZ CESAR	9041 TENDER CT LAS VEGAS NV 89149	12517310226
MOANDER RACHEL	7604 SCARLET TAPESTRY CT LAS VEGAS NV 89149	12517210166
MONAGHAN ERIN M	8948 GLASS GALLERY CT LAS VEGAS NV 89149	12517211147
MONTOYA GLENN D & JUDITH A	8944 MERRY MULLION CT LAS VEGAS NV 89149	12517211130
MOORE MICHAEL D JR	9024 RETRO CT LAS VEGAS NV 89149	12517310243
MOORE REBECCA	7604 BALUSTER CT LAS VEGAS NV 89149	12517210190
MORALES DANIEL & TRINIDAD	MORALES JOSE & MARIA 8864 KNICKKNACK CT LAS VEGAS NV 89149-0452	12517211079
MORALES OSCAR E	8873 BALCONY TRELIS AVE LAS VEGAS NV 89149-0444	12517211104
MORGA NORA	913 BOULDER SPRINGS DR #201 LAS VEGAS NV 89128	12517211089
MORRISON JOHN	8957 AURORA BAY CT LAS VEGAS NV 89149	12517410107
MORROW MICHAEL V	7713 CHANDELIER CT LAS VEGAS NV 89149-0443	12517211054
MULLAI PJERIN & BRHXHILDA	8912 TRICKLING SPRINGS LAS VEGAS NV 89149-2991	12517411010
MUNOZ TATIANA	7640 BOKHARA ST LAS VEGAS NV 89149-0450	12517211067
MURAD L L C	8120 SAPPHIRE BAY CIR LAS VEGAS NV 89128	12517410112
MURAD L L C	8120 SAPPHIRE BAY CIR LAS VEGAS NV 89128	12517410027
MURAD L L C	8120 SAPPHIRE BAY CIR LAS VEGAS NV 89128	12517411005
MURRAY AMY J	9004 BEAMING CT LAS VEGAS NV 89149-3051	12517310189
MUSALLAM NADER E & GHADA N	MUSALLAM PAULINE N 9621 WINDOM POINT AVE LAS VEGAS NV 89129	12517411023
N P I & G MONTECITO MRKTPL PH 1	P O BOX 4900 SCOTTSDALE AZ 85261-4900	12520510021
NAHUM EDGAR	TORREGROSA-PERCY KRIZZIA 7629 FABLED FILIGREE ST LAS VEGAS NV 89149	12517211264
NESSINGER APRIL	9068 TANTALIZING AVE LAS VEGAS NV 89149-3100	12517310436
NGOV VILACK & SHANNEL	9012 BOSTON SPRINGS AVE LAS VEGAS NV 89149-0408	12517413051

**Report of All Selected Parcels****Case Number:**

SUP-68233

**Printed On:** Wed February 22, 2017

<b><u>Owner</u></b>	<b><u>Address</u></b>	<b><u>Parcel Number</u></b>
NGUYEN HAO NHU	7302 ANDOVER DR AMARILLO TX 79119-6417	12517310119
NGUYEN THOMAS THAI & TRI NGOC	16695 W BAYAUD DR GOLDEN CO 80401-6578	12517210136
NING HU	LONG WEI 9037 MODERN CT LAS VEGAS NV 89149	12517310263
NIXEY THOMAS E	2266 JUAN ST SAN DIEGO CA 92103	12517310167
NORIEGA MARIA E	8920 SALLY ROSE AVE LAS VEGAS NV 89149-4465	12520115070
NORTHWEST 95 L L C	3455 CLIFF SHADOW PKWY #220 LAS VEGAS NV 89129-1077	12517702001
NORTHWEST 95 L L C	3455 CLIFF SHADOWS PKWY LAS VEGAS NV 89129-1062	12517701001
NORTON BRIAN J & SHAWNA K	7665 CALICO FIELDS ST LAS VEGAS NV 89149-0432	12517211279
NOZOHOUR MOEIN	1701 ROCK SPRING DR #2163 LAS VEGAS NV 89128	12517211087
NUNEZ-JIMENEZ ALEJANDRA	9061 ADORABLE AVE LAS VEGAS NV 89149-3045	12517310287
OBADIKE JOSEPH I	13765 BOSTON CT FONTANA CA 92336-3447	12517310188
OBER JAMES & RIQUEL	5117 E PAGEANTRY ST LONG BEACH CA 90808-3512	12517310190
OBERNESSER MATTHEW	9020 GARDEN FOX CT LAS VEGAS NV 89149-0407	12517413090
O'CALLAGHAN JAMES & JOSEPHINE	9016 ENVIRONMENT CT LAS VEGAS NV 89149-3076	12517310131
ODELIA SERIES II L L C	8120 SAPPHIRE BAY CIR LAS VEGAS NV 89128	12517410024
OGLESBY PATRICK	WADLOW JULIA 7605 FINISHING TOUCH CT LAS VEGAS NV 89149	12517210162
OHARA JUNE M	12 COUNTRY CLUB RD HONOLULU HI 96817	12517211091
OLYMPIC NEVADA GENERAL PARTNERSH	11411 S HIGHLANDS PKWY #300 LAS VEGAS NV 89118	12517301013
O'NEILL FLORENCE C	7652 BOKHARA ST LAS VEGAS NV 89149-0450	12517211064
ONG STEWART	11 MOUNTAIN BROOK CT BENTONVILLE AR 72712	12517211037
ONG SUNNY	9621 SWAMP ROSE AVE LAS VEGAS NV 89149	12517211055
ONSTOTT JOSEPH & ASHLEY	9013 PROGRESSIVE CT LAS VEGAS NV 89149-3090	12517310160
OPERTURE INC	3773 HOWARD HUGHES PKWY #500S LAS VEGAS NV 89169	12517411062
ORELUK JAMES P & GAYLE J TRUST	ORELUK JAMES P & GAYLE J TRS 7438 BRETTON OAKS ST LAS VEGAS NV 89166	12517310134
ORNELAS DANIEL LEE & CARRIE LYNN	9033 CROSS STITCH CT LAS VEGAS NV 89149	12517210196
ORR MICHAEL VINCENT JR & EWELINA	8936 GLASS GALLERY CT LAS VEGAS NV 89149	12517211144
OSTHOFF MICHAEL	MARTH JOSEPH 16205 MAIN VIEW LN NE DUVALL WA 98019	12517310219
OSTROVSKY MARK & LISA	9025 LACEY LANDING CT LAS VEGAS NV 89149-0484	12517213039
OTHMER KONSTANTIN	2551 N GREEN VALLEY PKWY #202B HENDERSON NV 89014	12517310396
OTHMER KONSTANTIN	2551 N GREEN VALLEY PKWY #202B HENDERSON NV 89014	12517211280
PALMA YESSICA Z	7617 BROCADE CT LAS VEGAS NV 89149	12517210155
PAN YUJUAN	6235 DARBY CREEK CT NORTH LAS VEGAS NV 89081	12517310316

**Report of All Selected Parcels****Case Number:**

SUP-68233

**Printed On:** Wed February 22, 2017

<b><u>Owner</u></b>	<b><u>Address</u></b>	<b><u>Parcel Number</u></b>
PANCHOLI JAYESH & HIRAL	3 LAVANDA ST RANCHO MISSION VIEJO CA 92694	12517310132
PAPA VIRGIL & AMANDA	7609 REVEAL CT LAS VEGAS NV 89149	12517213032
PARIKH ABHINAV J & MITA MALAVIA	3636 JASMINE AVE #205 LOS ANGELES CA 90034-5286	12517310135
PARKS SHANE RAY & MA LEILANI A	7600 AUBUSSON CT LAS VEGAS NV 89149	12517210173
PASILLAS-DE-ROJAS VERONICA	ROJAS DAVID 7336 NAUTICAL STONE CT LAS VEGAS NV 89149	12517411013
PATIMETEOPORN KEVIN LEO	9025 REFINED CT LAS VEGAS NV 89149	12517310254
PATRICK JOHN	9004 TROPICAL TIDE CT LAS VEGAS NV 89149-0405	12517413065
PATRICK LAUREN	7704 CHANDELIER CT LAS VEGAS NV 89149	12517211057
PATRICK MELISSA & ALLEN	7644 FABLED FILIGREE ST LAS VEGAS NV 89149-0435	12517211249
PEARDON PAULA	8872 NICHE AVE LAS VEGAS NV 89189	12517211102
PENCZEK LESLIE R LIVING TRUST	PENCZEK LESLIE R TRS 10729 HUNTER MOUNTAIN AVE LAS VEGAS NV 89129	12517310133
PENG LEE L	591 TELEGRAPH CANYON RD #343 CHULA VISTA CA 91910	12517310469
PENNER NICOLE G	7640 CALICO FIELDS ST LAS VEGAS NV 89149	12517211272
PERKINS JASON J	8940 MARMOT RIDGE CT LAS VEGAS NV 89149-2987	12517411032
PERPAR THOMAS JOEL	8952 MILLER POINT CT LAS VEGAS NV 89149-2977	12517411060
PERRIN NICOLE A	8949 AURORA BAY CT LAS VEGAS NV 89149-2966	12517410109
PERRY ANTOINETTE	8912 ROSEWOOD MEADOW CT LAS VEGAS NV 89149-2985	12517411004
PESEK BRENDA	7657 CALICO FIELDS ST LAS VEGAS NV 89149-0432	12517211281
PESEK STEPHANIE A	7649 FABLED FILIGREE ST LAS VEGAS NV 89149-0435	12517211259
PETETT NOEMI J	7632 CALICO FIELDS ST LAS VEGAS NV 89149-0433	12517211270
PFAFF BRIAN	67 NATURE IRVINE CA 92620	12517310187
PFEIFER J HUNTER	7608 FINISHING TOUCH CT LAS VEGAS NV 89149	12517210158
PHAM CHAU	7557 ELATED CT LAS VEGAS NV 89149	12517313003
PHARR ROGER & ALLISON	1355 MARKET ST #909 SAN FRANCISCO CA 94103	12517410019
PHELPS BRYAN	7341 NAUTICAL STONE CT LAS VEGAS NV 89149-2993	12517411019
PHIBBS DONNA & MARK	7409 BEWITCHING CT LAS VEGAS NV 89149-3052	12517310210
PHOTENHAUER ERIK & HOLLY	2656 BARRY AVE LOS ANGELES CA 90064	12517211260
PHOTENHAUER ERIK J & HOLLY A	2656 BARRY AVE LOS ANGELES CA 90064	12517310322
PIERRO JOSEPH A JR	8941 CALEDON RIDGE CT LAS VEGAS NV 89149-2967	12517410075
PIETRAFESO CHRISTOPHER M & ELLEN	7661 FABLED FILIGREE ST LAS VEGAS NV 89149	12517211256
PIONELA KIMCARLO	9036 BOSTON SPRINGS AVE LAS VEGAS NV 89149-0409	12517413045
PIPPENGER PATRICK E	7705 CUSTOM WEAVE CT LAS VEGAS NV 89149-0430	12517211048

**Report of All Selected Parcels****Case Number:**

SUP-68233

**Printed On:** Wed February 22, 2017

<b><u>Owner</u></b>	<b><u>Address</u></b>	<b><u>Parcel Number</u></b>
PLAKOS MATTHEW G	8957 CHANGING TIDES CT LAS VEGAS NV 89149	12517411076
PLATA PAUL S & MARIA F	9068 PICTURESQUE AVE LAS VEGAS NV 89149-3089	12517310383
POCOCK PHILIP	NAUCH NARADY 7604 FINISHING TOUCH CT LAS VEGAS NV 89149	12517210159
POLEMAN ERIK	SUN ZHAO 4686 VIA DEL RANCHO NEWBURY PARK CA 91320	12517410074
PONTILLO DOMINICK	7625 TENDER TASSELS ST LAS VEGAS NV 89149	12517211092
POTSIC NICHOLAS A	9021 GOOD HUMORED CT LAS VEGAS NV 89149	12517210199
POVICH CORRINE A TRUST	POVICH CORRINE A TRS 14747 W DOMINGO LN SUN CITY WEST AZ 85375-2924	12517411044
POZNECKI RALPH J & CHERYL A	9057 ADORABLE AVE LAS VEGAS NV 89149-3045	12517310286
PREGOSIN JULIE ILENE	7609 AUBUSSON CT LAS VEGAS NV 89149	12517213026
PREMIER TRUST INC CUSTODIAN	4465 S JONES BLVD LAS VEGAS NV 89103	12517211106
PRINCE MARK C & ASCENSION M	8432 VIVID VIOLET AVE LAS VEGAS NV 89143-5120	12517211275
PRIVEE LUCIEN J JR & AUREA M	8937 BRAIDED YARN AVE LAS VEGAS NV 89149-1700	12517212023
PROGRESS RESIDENTIAL 2014-1 BORR	P O BOX 4090 SCOTTSDALE AZ 85261	12517411042
PROGRESS RESIDENTIAL 2015-1 BORR	P O BOX 4090 SCOTTSDALE AZ 85261	12517411036
PROGRESS RESIDENTIAL 2015-2 BORR	P O BOX 4090 SCOTTSDALE AZ 85261	12517411073
PRUTCH STACEY	8918 MOSSY HOLLOW AVE LAS VEGAS NV 89149-2961	12520113037
RAINBOW REALTY HOLDINGS L L C	7650 COLEY AVE LAS VEGAS NV 89117-3245	12517310147
RAM YAEL	8877 BALCONY TRELIS AVE LAS VEGAS NV 89149-0444	12517211105
RAMOS MICHAEL A	7479 CROOKED BRANCH ST LAS VEGAS NV 89143-1121	12517714021
RANDA L L C	8088 MARIN POINTE AVE LAS VEGAS NV 89131	12517310001
RAYMUNDO EDILBERTO JR	791 CANOAS CREEK CIR SAN JOSE CA 95136	12517413063
REACH INITIATIVES L L C	7404 BEGUILING CT LAS VEGAS NV 89149	12517310200
REBELLO DANIEL	9045 CATCHING CT LAS VEGAS NV 89149	12517310213
REESE JON J & JOCHABEL	7716 CUSTOM WEAVE CT LAS VEGAS NV 89149-0430	12517211052
REEVES MARGARETTA H	9025 BOSTON SPRINGS AVE LAS VEGAS NV 89149	12517413100
REIS DANIEL L & ANTONIA M	9021 LACEY LANDING CT LAS VEGAS NV 89149-0484	12517213040
REMINGTON COMMERCIAL VIII L L C	5920 S RAINBOW BLVD #11 LAS VEGAS NV 89118	12517314001
REV1 HOMES LIMITED	P O BOX 530700 HENDERSON NV 89053	12517411017
REYNOLDS SCOTT E & ELENA N	9040 TENDER CT LAS VEGAS NV 89149	12517313013
RILEY DAVID E & APRIL Y	9041 LIVELY CT LAS VEGAS NV 89149	12517310274
RIVAS SILVIA Y & HUGO O	9040 MAGNETIC CT LAS VEGAS NV 89149	12517310247
RIVERA WANDA E	7600 TIFFANY LAMP CT LAS VEGAS NV 89149	12517210142

**Report of All Selected Parcels**Case Number

SUP-68233

Printed On: Wed February 22, 2017

<u>Owner</u>	<u>Address</u>	<u>Parcel Number</u>
RIZZO JUSTIN	9029 BOSTON SPRINGS AVE LAS VEGAS NV 89149-0409	12517413099
ROBBINS JAMES W & MARY A	9013 ENVIRONMENT CT LAS VEGAS NV 89149	12517310137
ROBINSON JEREMY W	8929 HAND PAINTED CT LAS VEGAS NV 89149	12517211121
ROCHA SERGIO A & ALICIA E	8910 MOSSY HOLLOW AVE LAS VEGAS NV 89149-2961	12520113039
RODRIGUEZ CHRISTIAN	FISHER RANDI JANE 7564 ELATED CT LAS VEGAS NV 89149	12517313006
RODRIGUEZ DANILO S	9040 MODERN CT LAS VEGAS NV 89149	12517310271
RODRIGUEZ ERENDIRA S	6250 HARGROVE AVE #73 LAS VEGAS NV 89107	12517310430
RODRIGUEZ LUIS E	AVALOS MARIA E RODRIQUEZ 9024 GARDEN FOX CT LAS VEGAS NV 89149-0407	12517413091
ROEHR AUSTIN LEIGH	INCORVAIA MANDI 7605 HOMEMADE CT LAS VEGAS NV 89149	12517213028
ROGERS STEPHEN A & J M JT LIV TR	ROGERS STEPHEN A & JILL M TRS 2707 HARTFORD AVE FULLERTON CA 92835	12517310437
ROKES FAMILY REVOCABLE LIVING TR	ROKES CRAIG S & KAREN L TRS 7709 WOVEN TAPESTRY CT LAS VEGAS NV 89149-0429	12517211039
ROKES FAMILY REVOCABLE LIVING TR	ROKES CRAIG S & KAREN L TRS 7709 WOVEN TAPESTRY CT LAS VEGAS NV 89149-0429	12517211277
ROMINE JACK F	SOLOMON SHARON SAVA 757 APPLEBERRY DR SAN RAFAEL CA 94903	12517210164
ROMINE JACK F	SAVA SHARON A P O BOX 633 SHINGLE SPRINGS CA 95682-0633	12517211246
ROOT LAWRENCE	2244 MONTEVINE CT S E RIO RANCHO NM 87124-8866	12517310008
ROSALES JOSE P & CARMEN	2 SPRINGER CT ORMOND BEACH FL 32174	12517310460
ROSENBERG JEFFREY MICHAEL & AIME	7009 VIA CAMPANILE AVE LAS VEGAS NV 89131	12520115068
ROWE KEVIN M REVOCABLE FAMILY TR	ROWE KEVIN M TRS 81 BROKEN ROCK DR HENDERSON NV 89074-1041	12517410042
ROYAL L V FAMILY L L C	10433 ORKINEY DR LAS VEGAS NV 89144	12517411067
RUBIN PHILLIP	8937 BENTONVILLE CT LAS VEGAS NV 89149	12517410062
RUDDY RYAN S & THERESE D	7648 CALICO FIELDS ST LAS VEGAS NV 89149-0432	12517211274
S F R INVESTMENTS POOL I L L C	5030 PARADISE RD #B-214 LAS VEGAS NV 89119-1225	12517410023
S M PROPERTY HOLDINGS L L C	P O BOX 371727 LAS VEGAS NV 89137	12517410047
S Z N Y L L C	1930 VILLAGE CENTER CIR #3-1847 LAS VEGAS NV 89134	12517410043
SACCO LEONARD & STEPHANIE	75 MILLSTONE DR TROY MI 48084-1737	12520115077
SAIWONG LEE	1702 N JONES BLVD LAS VEGAS NV 89108-1622	12517211236
SALMON NARDIA N	9004 GARDEN FOX CT LAS VEGAS NV 89149	12517413059
SAMANTHULA RAO	242 TRUMAN WY DOWNINGTOWN PA 19335-5306	12517410067
SANCHEZ NOE	8932 FAMOUS ALCOVE CT LAS VEGAS NV 89149	12517211143
SANKAR 1998 TRUST	SANKAR D P & IVY B TRS 34103 ABERDEEN TERR FREMONT CA 94555-2321	12517411047
SANTACRUZ MICHAEL	9056 PICTURESQUE AVE LAS VEGAS NV 89149-3089	12517310386
SANTODOMINGO FERDINAND M JR	8868 INTERTWINE AVE LAS VEGAS NV 89149-0451	12517211074

**Report of All Selected Parcels****Case Number:**

SUP-68233

**Printed On:** Wed February 22, 2017

<b><u>Owner</u></b>	<b><u>Address</u></b>	<b><u>Parcel Number</u></b>
SANTOS FAMILY REVOCABLE TRUST	SANTOS NORBERT S & MA ELIZABETH 909 RILEY WAY REDLANDS CA 92374-1807	12517410072
SARRIEDINE PROPERTIES L L C	11150 SEPULVEDA BLVD #A MISSION HILLS CA 91345-1126	12517411022
SCHIMPELER ERNEST F	P O BOX 4800 APACHE JUNCTION AZ 85178	12517211103
SCHMIDT MARIA C	7633 FABLED FILIGREE ST LAS VEGAS NV 89149-0434	12517211263
SCHOOL BOARD OF TRUSTEES	4190 MCLEOD DR 2ND FLR LAS VEGAS NV 89121	12517401002
SCHRANK GINA	P O BOX 2607 OROVILLE WA 98844	12517210156
SCHWEITZER WALTER DAVID LIVING T	1530 IROQUOIS CIR SOUTH LAKE TAHOE CA 96150	12517211119
SCHWINGDORF LEONARD L III	7609 BALUSTER CT LAS VEGAS NV 89149	12517213034
SCOTT JOYCE	7340 TRAILSIDE PARK CT LAS VEGAS NV 89149-2992	12517411020
SEDILLO HELEN L	8909 NAUTILUS VISTA CT LAS VEGAS NV 89149-2984	12517410017
SEFT CHRISTINA M	7501 CROOKED BRANCH ST LAS VEGAS NV 89143	12517715031
SERIOZA OLIVIA & ANSELMO	8920 ROSEWOOD MEADOWS LAS VEGAS NV 89149-2985	12517411049
SERNA NATASIA R	9036 MAGNETIC CT LAS VEGAS NV 89149	12517310246
SFR INVESTMENTS POOL 1 L L C	5030 PARADISE RD #214 LAS VEGAS NV 89119	12517411059
SHARMA SUSHMA	5008 BAYFIELD DR WATERFORD WI 53185	12517410064
SILVA RENEE	SILVA-PARACUELLES CHANEI 45-265 WILLIAM HENRY RD #H6 KANEOHE HI 96744	12517310429
SINGHRS KIM C	7613 BROCADE CT LAS VEGAS NV 89149	12517210154
SIRIPIPAT PALLOP & AMPAI	TIVORSAK ALAN L TRS 1716 COUNTRY LN ATCHISON KS 66002-1007	12517601003
SKELTON MICHAEL D & MARIA L	8949 MERRY MULLION CT LAS VEGAS NV 89149	12517211116
SMITH ALEXIS K	2528 LIVING ROCK ST LAS VEGAS NV 89106	12517410080
SMITH DARCY & CHRISTINA	9009 BOSTON SPRINGS AVE LAS VEGAS NV 89149-0408	12517413055
SMITH NATALIE E	7636 VIVID VAIL ST LAS VEGAS NV 89149-0446	12517211111
SMITH TROY A & JULIA C	4328 N NATOMA AVE MERIDIAN ID 83646-4755	12517410057
SMITH XANTHIN & WRIGHT LETITIA D	WRIGHT LETITIA DAWN TRS 7629 CALICO FIELDS ST LAS VEGAS NV 89149-0433	12517211288
SO SHEILA MARIE	VIAJAR JOEL EVAN 9025 GARDEN FOX CT LAS VEGAS NV 89149-0407	12517413088
SOLAR ROBERT	209 ALMADEN WAY SAN MATEO CA 94403	12517310232
SOROKINE VLADISLAV	841 AMERICA WY DEL MAR CA 92014-3915	12517410099
SPARKMAN DONALD E & ANDREA L	7556 TASTY CT LAS VEGAS NV 89149	12517310124
SPRECHER JULIA	3551 BLUELAKE CIR STOCKTON CA 95219	12517310356
STANKIEWICZ RADOMIR & AGNIESZKA	7621 INTERLACE ST LAS VEGAS NV 89149	12517211242
STECKER SUSAN A	7637 INTERLACE ST LAS VEGAS NV 89149	12517211238
STEMM RENEE	9105 INTRIGUING AVE LAS VEGAS NV 89149	12517310426

**Report of All Selected Parcels**Case Number.

SUP-68233

Printed On: Wed February 22, 2017

<u>Owner</u>	<u>Address</u>	<u>Parcel Number</u>
STREET WALLACE E	21206 JESSICA LN ABINGDON VA 24211-7703	12517410090
SULLIVAN MARIA JOANNE	9024 LEADING CT LAS VEGAS NV 89149	12517313018
SWIFT JEMELLA	9025 SMART CT LAS VEGAS NV 89149-3049	12517310230
SYKES CHRIS & LYNETTE	8945 MERRY MULLION CT LAS VEGAS NV 89149	12517211117
T & M MINI STORAGE L L C	4720 SEA RIDGE CT SEASIDE CA 93955	12517612014
T I B L L C	1224 S RIVER RD #B215 SAINT GEORGE UT 84790	12517210448
TAGLIAFERRI TRISTAN	7600 FINISHING TOUCH CT LAS VEGAS NV 89149	12517210160
TALMON HUGH PAUL	8944 GLASS GALLERY CT LAS VEGAS NV 89149	12517211146
TAM SIMON F	9016 BEAMING CT LAS VEGAS NV 89149-3051	12517310186
TANG HONGTIAN	WANG PEIYU 5149 MAGENTA CT RANCHO CUCAMONGA CA 91739	12517310214
TAPESTRY TOWN CENTER H O A	6628 SKY POINTE DR #290 LAS VEGAS NV 89131-4073	12517313026
TAPESTRY TOWN CENTER H O A	6628 SKY POINTE DR #290 LAS VEGAS NV 89131-4073	12517213052
TAPESTRY TOWN CENTER H O A	6628 SKY POINTE DR #290 LAS VEGAS NV 89131-4073	12517211316
TAPESTRY TOWN CENTER H O A	6628 SKY POINTE DR #290 LAS VEGAS NV 89131-4073	12517310482
TAPESTRY TOWN CENTER H O A	6628 SKY POINTE DR #290 LAS VEGAS NV 89131-4073	12517211321
TAPESTRY TOWN CENTER H O A	6628 SKY POINTE DR #290 LAS VEGAS NV 89131-4073	12517212041
TAPESTRY TOWN CENTER H O A	6628 SKY POINTE DR #290 LAS VEGAS NV 89131-4073	12517313024
TAPESTRY TOWN CENTER H O A	6628 SKY POINTE DR #290 LAS VEGAS NV 89131-4073	12517310481
TAPESTRY TOWN CENTER H O A	6628 SKY POINTE DR #290 LAS VEGAS NV 89131-4073	12517310484
TAPESTRY TOWN CENTER H O A	6628 SKY POINTE DR #290 LAS VEGAS NV 89131-4073	12517213051
TAPESTRY TOWN CENTER H O A	6628 SKY POINTE DR #290 LAS VEGAS NV 89131-4073	12517313023
TAPESTRY TOWN CENTER H O A	6628 SKY POINTE DR #290 LAS VEGAS NV 89131-4073	12517211319
TAPESTRY TOWN CENTER H O A	6628 SKY POINTE DR #290 LAS VEGAS NV 89131-4073	12517211317
TAPESTRY TOWN CENTER H O A	6628 SKY POINTE DR #290 LAS VEGAS NV 89131-4073	12517211315
TAPESTRY TOWN CENTER H O A	6628 SKY POINTE DR #290 LAS VEGAS NV 89131-4073	12517313022
TAPESTRY TOWN CENTER H O A	6628 SKY POINTE DR #290 LAS VEGAS NV 89131-4073	12517313021
TAPESTRY TOWN CENTER H O A	6628 SKY POINTE DR #290 LAS VEGAS NV 89131-4073	12517211324
TAPESTRY TOWN CENTER H O A	6628 SKY POINTE DR #290 LAS VEGAS NV 89131-4073	12517211326
TAPESTRY TOWN CENTER H O A	6628 SKY POINTE DR #290 LAS VEGAS NV 89131-4073	12517211307
TAPESTRY TOWN CENTER H O A	6628 SKY POINTE DR #290 LAS VEGAS NV 89131-4073	12517212040
TAPESTRY TOWN CENTER H O A	6628 SKY POINTE DR #290 LAS VEGAS NV 89131-4073	12517313025
TAPESTRY TOWN CENTER H O A	6628 SKY POINTE DR #290 LAS VEGAS NV 89131-4073	12517211313

**Report of All Selected Parcels****Case Number:**

SUP-68233

**Printed On:** Wed February 22, 2017

<b><u>Owner</u></b>	<b><u>Address</u></b>	<b><u>Parcel Numbe</u></b>
TAPESTRY TOWN CENTER H O A	6628 SKY POINTE DR #290 LAS VEGAS NV 89131-4073	12517211311
TAPESTRY TOWN CENTER H O A	6628 SKY POINTE DR #290 LAS VEGAS NV 89131-4073	12517210450
TAPESTRY TOWN CENTER H O A	6628 SKY POINTE DR #290 LAS VEGAS NV 89131-4073	12517211318
TAPESTRY TOWN CENTER H O A	6628 SKY POINTE DR #290 LAS VEGAS NV 89131-4073	12517211320
TAPESTRY TOWN CENTER H O A	6628 SKY POINTE DR #290 LAS VEGAS NV 89131-4073	12517211314
TAPESTRY TOWN CENTER H O A	6628 SKY POINTE DR #290 LAS VEGAS NV 89131-4073	12517211312
TAPESTRY TOWN CENTER H O A	6628 SKY POINTE DR #290 LAS VEGAS NV 89131-4073	12517211310
TAPESTRY TOWN CENTER H O A	6628 SKY POINTE DR #290 LAS VEGAS NV 89131-4073	12517313027
TASHJIAN KELLY	610 N FLORHAM AVE SAN DIMAS CA 91773	12517411026
TAUL JAMES P	7656 WOVEN MEMORIES ST LAS VEGAS NV 89149-0431	12517211300
TAURO SHARI-APYLL MANZANO	9053 ENTRANCING AVE LAS VEGAS NV 89149	12517310353
TELLER CARRIE	7209 BOMBAY REEF CT LAS VEGAS NV 89149-2968	12517410002
TEMPLE STREET HOMES L L C	909 N SEPULVEDA BLVD #840 EL SEGUNDO CA 90245	12517411012
TEMPLE STREET HOMES L L C	909 N SEPULVEDA BLVD #840 EL SEGUNDO CA 90245	12517310389
TESCHER SHANE R	7644 TENDER TASSELS ST LAS VEGAS NV 89149-0447	12517211085
THAYER ALLAN L 2004 TRUST	1180 N TOWN CENTER DR #100 LAS VEGAS NV 89144	12517313001
THEBERGE MARC	705 TOYON AVE SAN JOSE CA 95127-1156	12517410115
THEBERGE MARC W	705 TOYON AVE SAN JOSE CA 95127-1156	12517410069
THOMAS-GAMBLE FAMILY TRUST	THOMAS MARK TRS 22835 COVE VIEW ST CANYON LAKE CA 92587-7997	12517211294
THORNTON ZACHERY MICHAEL	8945 GLASS GALLERY CT LAS VEGAS NV 89149	12517211133
TIEDEMANN HENRY	8956 CHANGING TIDES CT LAS VEGAS NV 89149-2983	12517411077
TORIKIAN HARRY & MESSROB	2105 HILLTOP CT FULLERTON CA 92831	12517310012
TORRES ADRIANNA	7601 BROCADE CT LAS VEGAS NV 89149	12517210151
TORRIJOS ELMERLITO	16427 VISIONS DR LA MIRADA CA 90638-6571	12517411050
TOTARO LAWRENCE	7456 VITAL CT LAS VEGAS NV 89149-3095	12517310397
TOWELS KRISTINA L	8868 KNICKKNACK CT LAS VEGAS NV 89149-0452	12517211078
TOWNSEND DEVIN ALEXANDER JAMES	7409 BEGUILING CT LAS VEGAS NV 89149	12517310202
TPG LORETO ACQUISITION LLC	TPG LORETO ACQUISITION NO 4 LLC %PICERNE GROUP 5000 BIRCH ST EAST TOWER #600 NEWPORT BEACH CA 92660	12517312565
TPG PALACIO ACQUISITION LLC	TPG PALACIO ACQUISITION NO 2 LLC %PICERNE GROUP 5000 BIRCH ST EAST TOWER #600 NEWPORT BEACH CA 92660	12517311452
TRAN HUNG T	77 SIERRA MESA DR SAN JOSE CA 95116	12517211261
TRAN LE LIVING TRUST	TRAN TAM M TRS 140 W CHESTNUT AVE SAN GABRIEL CA 91776-3218	12517410031

**Report of All Selected Parcels**Case Number

SUP-68233

Printed On Wed February 22, 2017

<u>Owner</u>	<u>Address</u>	<u>Parcel Number</u>
TRAN XUAN NHUT & TERRY	2853 FOLSOM ST SAN FRANCISCO CA 94110	12517411006
TRIPLE PEAKS L L C	8813 BUFFALO CLOUD AVE LAS VEGAS NV 89143-5407	12517411075
TRIPOLI INVESTMENTS L L C	3943 IRVINE BLVD #224 IRVINE CA 92602-2400	12517410022
TRUJILLO ROMAN G SR & CASSANDRA	8949 GLASS GALLERY CT LAS VEGAS NV 89149	12517211132
TRUSTEE CLARK COUNTY TREASURER	TAX DEPT-1302 5510 MOREHOUSE DR #200 SAN DIEGO CA 92121-3722	12517301008
TRUSTEE CLARK COUNTY TREASURER	8932 GOBELIN TAPESTRY CT LAS VEGAS NV 89149-0445	12517211159
TUFFENTSAMER ASHLYND	8940 MERRY MULLION CT LAS VEGAS NV 89149	12517211129
TUMANG ALEXIS GAYLE B	8929 CAMBRIDGE GLEN CT LAS VEGAS NV 89149-2972	12517410048
U S C A PROPERTIES L L C	3460 JAMES DR CARLSBAD CA 92008	12517211099
UGALDE IDA	7413 BEGUILING CT LAS VEGAS NV 89149-3053	12517310203
ULIU VITY TE CORP	127 PEARL LAGUNA NIGUEL CA 92677-4819	12517310259
UNE TYLER & LENA	8956 GRAY QUAIL CT LAS VEGAS NV 89149-2980	12517410100
URRABAZO SUSANNA	8925 BRAIDED YARN AVE LAS VEGAS NV 89149	12517212020
V & E HOLDINGS L L C	7570 NORMAN ROCKWELL LN #140 LAS VEGAS NV 89143	12517410006
VACCA KAREN L	7616 BOKHARA ST LAS VEGAS NV 89149-0449	12517210131
VARGOCHIK DANAE S	7649 TENDER TASSELS ST LAS VEGAS NV 89149-0447	12517211098
VASILEV GLIGORCO	9040 BOSTON SPRINGS AVE LAS VEGAS NV 89149	12517413044
VELASQUEZ ADA R	9061 TANTALIZING AVE LAS VEGAS NV 89149-3100	12517310463
VELASQUEZ BELTRAN & KAROLYNE J	P O BOX 73 GARDNERVILLE NV 89410-0073	12517211235
VERDUGO DON S	6917 TOURMALINE PL CARLSBAD CA 92009	12517310428
VERMA RAJIV S & CHAND S	3384 MILL RUN DR BEAVERCREEK OH 45432-2367	12517211046
VERNON VENUS	8936 MARMOT RIDGE CT LAS VEGAS NV 89149	12517411033
VIDAL LORETO A & LEONIDA V	VIDAL LESTER I 9020 BOSTON SPRINGS AVE LAS VEGAS NV 89149-0408	12517413049
VIETINGHOFF MARK S & NANCY L	8920 GOBELIN TAPESTRY CT LAS VEGAS NV 89149-0445	12517211156
VILLA FATIMA A	8920 FAMOUS ALCOVE CT LAS VEGAS NV 89149	12517211140
VILLAGE CENTENNIAL SPRINGS HOA	P O BOX 12117 LAS VEGAS NV 89112	12517714037
VILLAGE CENTENNIAL SPRINGS HOA	P O BOX 12117 LAS VEGAS NV 89112	12517714043
VILLAGE CENTENNIAL SPRINGS HOA	P O BOX 12117 LAS VEGAS NV 89112	12517715044
VITY L L C	127 PEARK LAGUNA NIGUEL CA 92677	12517211158
VROSH ALYCIA M	9304 BELLVUE CIR PLATTSMOUTH NE 68048	12517310155
VUE YA & RUOLI	7513 CROOKED BRANCH ST LAS VEGAS NV 89143-1134	12517715034
W & H ASSOCIATES L L C	16468 BELL RIDGE DR CHINO HILLS CA 91709-4911	12517410102

**Report of All Selected Parcels**Case Number:

SUP-68233

Printed On: Wed February 22, 2017

<u>Owner</u>	<u>Address</u>	<u>Parcel Number</u>
W G H NEVADA L L C	103 FOULK RD #900 WILMINGTON DE 19803	12517410101
WAAGE FAMILY TRUST	WAAGE MARK W & JIH-GUANG TRS 7760 GRAYSTONE DR WEST HILLS CA 91304-5220	12517411031
WACHTER THOMAS A	7612 BOKHARA ST LAS VEGAS NV 89149	12517210132
WALSH MEGAN JOHANNAH	7608 SCARLET TAPESTRY CT LAS VEGAS NV 89149	12517210165
WALTER JOHN L & KIMBERLEY	7668 BOKHARA ST LAS VEGAS NV 89149-0450	12517211060
WANG JEFF X	XU HONG 13582 FALLHAVEN RD SAN DIEGO CA 92129-4474	12517410111
WARNER ROBLEY	9045 PROUD CT LAS VEGAS NV 89149	12517310249
WASHINGTON AMBER	8937 FARGO FAIR CT LAS VEGAS NV 89149	12517410050
WASHINGTON ROBERT JR & PATRICIA	9040 LIVELY CT LAS VEGAS NV 89149	12517310283
WEBB HAROLD O & CAROL J	2017-270TH ST ROCKWELL IA 50579-7621	12517715035
WEIMAR SARA E	7608 REVEAL CT LAS VEGAS NV 89149	12517210183
WELDON JOSHUA A	8908 DISCOVERY REEF AVE LAS VEGAS NV 89149	12517410014
WELKER MICHAEL & RONDA REVOCABLE	WELKER MICHAEL I & RONDA TRS 851 S MORNINGSIDE DR SAINT GEORGE UT 84790	12517310011
WEN JIA LING LI	8941 GLASS GALLERY CT LAS VEGAS NV 89149	12517211134
WESTERN MATTHEW J	7613 TIFFANY LAMP CT LAS VEGAS NV 89149	12517210146
WESTOVER DALLAS K & NICOLE A	9032 BOSTON SPRINGS AVE LAS VEGAS NV 89149-0409	12517413046
WHEASLER BRIAN EMERY & LACIE A	8937 GLASS GALLERY CT LAS VEGAS NV 89149	12517211135
WHEATLEY MICHAEL	9033 SPOTLESS CT LAS VEGAS NV 89149	12517310276
WHITE ANGELA	9009 BECOMING CT LAS VEGAS NV 89149	12517310194
WHITE JOHN-NICHOLAS W	8949 CHANGING TIDES CT LAS VEGAS NV 89149-2983	12517411074
WIESE TRACY ANN	9041 CROSS STITCH CT LAS VEGAS NV 89149	12517210194
WILBER MICHAEL G	9013 REJOICING CT LAS VEGAS NV 89149-3097	12517310168
WILLIAMS COREY L	9041 MODERN CT LAS VEGAS NV 89149	12517310262
WILLIAMS SHEENA J	8905 CAMBRIDGE GLEN CT LAS VEGAS NV 89149-2972	12517410034
WILLIS KATHERINE A	7649 CALICO FIELDS ST LAS VEGAS NV 89149-0432	12517211283
WILLSON RAQUEL R	7609 SCARLET TAPESTRY CT LAS VEGAS NV 89149	12517213023
WILMOT MICHELLE	8924 GOBELIN TAPESTRY CT LAS VEGAS NV 89149-0445	12517211157
WILSON DONOVAN ANTHONY	SMITH TIANA LOUISE 7601 SCARLET TAPESTRY CT LAS VEGAS NV 89149	12517213021
WINGATE DUANE K	7208 AMBER CASCADE CT LAS VEGAS NV 89149-2975	12517410083
WINGFIELD IAN	8876 NICHE AVE LAS VEGAS NV 89149-0448	12517211101
WISE STACIA	7713 WOVEN TAPESTRY CT LAS VEGAS NV 89149	12517211038
WISHING WELL PROPERTY INVESTMENT	7566 SPANISH BAY DR LAS VEGAS NV 89113	12517211050

**Report of All Selected Parcels**Case Number

SUP-68233

Printed On Wed February 22, 2017

<u>Owner</u>	<u>Address</u>	<u>Parcel Number</u>
WITT MARIAH C	9008 GARDEN FOX CT LAS VEGAS NV 89149-0407	12517413058
WIX CHRISTOPHER & STACEY L	8952 MISTY MILL CT LAS VEGAS NV 89149-2979	12517410105
WOLFE SUSAN E	9037 CATCHING CT LAS VEGAS NV 89149	12517310215
WOLFF TERRENCE R	9060 TANTALIZING AVE LAS VEGAS NV 89149	12517310434
WOLFRAM HERBERT	46 MOODY CT SAN RAFAEL CA 94901	12517211062
WONG SAM VI	XU ZHEN J 997 SALEM ST MALDEN MA 02148	12517411057
WOO JEFFREY	243 ABAGADO AVE WALNUT CA 91789-2502	12517410021
WOODS LINDA MAO TRUST	WOODS LINDA L H MAO TRS 10310 HAVKIN CT LAS VEGAS NV 89149	12520115069
WOODS LISA R	7452 SHOWY CT LAS VEGAS NV 89149-3094	12517310388
WRIGHT CAROLYN A	WLOSZCZYNA CHRISTIAN S 7708 WOVEN TAPESTRY CT LAS VEGAS NV 89149-0429	12517211042
WU CHUN-KANG	513 KENILWORTH CT SUNNYVALE CA 94087-4624	12517310172
WU CHUN-KANG	513 KENILWORTH CT SUNNYVALE CA 94087-4624	12517410054
WUELZER BRANDY L	7609 SCROLLING CREST CT LAS VEGAS NV 89149	12517210138
YANG BIN	KWONG JENNIFER 122 BRIARWOOD DR W WARREN NJ 07059	12517310198
YANG ELIZABETH C & NATALIE	8936 BENTONVILLE CT LAS VEGAS NV 89149-2989	12517410053
YANG SUSAN & RONALD	7405 BEWITCHING CT LAS VEGAS NV 89149-3052	12517310209
YE FENG & PAN ZHIYING LIVING TR	YE FENG TRS 3062 HOLLYCREST AVE THOUSAND OAKS CA 91362	12517310164
YEN KEVIN C & ELISE	8949 MISTY MILL CT LAS VEGAS NV 89149-2979	12517410103
YI MICHAEL H	CHAU KIM H 824 S 2ND ST ALHAMBRA CA 91801-4316	12517310258
YOUNG WESTLEY K	ESPELITA ELIZABETH 7217 GLEN SHIRE CT LAS VEGAS NV 89149-2974	12517410094
YU TIAN BO	CUI XUEJIAO 4725 VALLEY VISTA DR DUBLIN CA 94568	12517411058
YUMANG MELVIN	ENRIQUEZ WENYLEN 8933 ADDISON WALK CT LAS VEGAS NV 89149	12517411053
YUSUFZAI HAMIDA	2519 SIERRA SAGE ST LAS VEGAS NV 89134	12520115073
ZAMORA CARLOS & EDITH	8956 FARGO FAIR CT LAS VEGAS NV 89149-2973	12517410122
ZAPATA MARIO	7561 ELATED CT LAS VEGAS NV 89149	12517313004
ZHANG LU HOLDINGS L L C	9413 VINEYAD CREST BELLEVUE WA 98004	12517310387
ZHANG WEI	CONG DAVID YUANHUA 1378 LEGEND LN SAN JOSE CA 95131	12517310393
ZHANG WEI	CONG DAVID YUANHUA 1378 LEGEND LN SAN JOSE CA 95731	12517310183
ZHANG WEN BING	4967 LOMA AVE TEMPLE CITY CA 91780	12517715032
ZHANG XUAN	P O BOX 15002 LAS VEGAS NV 89114	12517413101
ZHOU PENGZU & JI RUIZHI FAM TR	ZHOU PENGZU TRS 5358 CALAROSA RANCH RD CAMARILLO CA 93012	12517310151
ZHU YAN	1112 CALLE PINATA THOUSAND OAKS CA 91360	12517411041

**Report of All Selected Parcels****Case Number:**

SUP-68233

**Printed On:** Wed February 22, 2017**Owner**

ZIEGLER-EMBRY IGNACIA M

ZIELINSKI JOSEPH

ZIKAKIS THOMAS M

ZITER RACHEL &amp; JANET

ZULEIMAN MANUEL OMAR

ZULUETA JESS &amp; ALEXIS

**Address**

9033 SMART CT LAS VEGAS NV 89149-3049

7653 INTERLACE ST LAS VEGAS NV 89149

7621 FABLED FILIGREE ST LAS VEGAS NV 89149-0434

SKILES BRISBIN 8929 BRAIDED YARN AVE LAS VEGAS NV 89149-1700

8941 ADDISON WALK CT LAS VEGAS NV 89149-2978

3422 BLACKHAWK MEADOW DR DANVILLE CA 94506-1252

**Parcel Numbe**

12517310228

12517211234

12517211266

12517212021

12517411055

12517310180