

City of Las Vegas
Office Of The City Clerk
495 South Main Street, 2nd Floor
Las Vegas, Nevada 89101

8 ✓
PRSR
FIRST CLASS MAIL
U.S. Postage
PAID
Las Vegas, NV
Permit No. 1630

Return Service Requested
Official Notice of Public Hearing

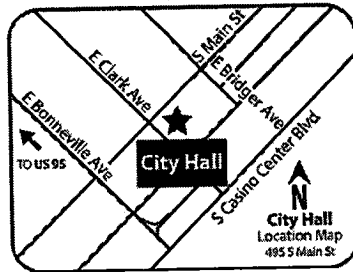

If you wish to file your protest or support on this request, check the appropriate box below and return this card in an envelope with postage to the Office Of The City Clerk at the address listed above or fax this side of this card to (702) 382-4803. If you would like to contact your Council Representative, please call (702) 229-6405.

I SUPPORT
this Request

I OPPOSE
this Request

Please use available blank space on card for your comments.

RQR-65202

City Council Meeting of **10/05/16**

14v

Application Information

**RQR-65202 - REQUIRED REVIEW - PUBLIC HEARING -
APPLICANT: CLEAR CHANNEL OUTDOOR, INC. -
OWNER: POOLE-SANFORD, LLC** - For possible action on a
Required Review of an approved Special Use Permit (U-0010-97)
FOR A 40-FOOT TALL, 14-FOOT X 48-FOOT OFF-PREMISE
SIGN at 3901 North Rancho Drive (APN 138-12-110-004), C-1
(Limited Commercial) Zone, Ward 5 (Barlow).

Application Location

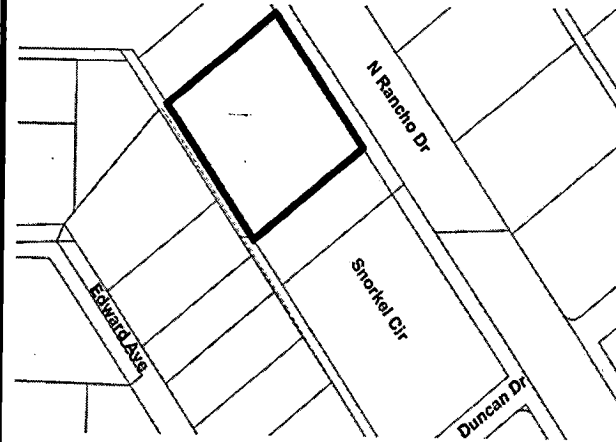

The proposed project may not pertain to the entire highlighted project site.

Public Hearing Information

Meeting: City Council
Date: *October 5, 2016*
Time: 9:00 A.M.
Location: City Council Chambers
495 South Main Street, 2nd Floor
Las Vegas, Nevada

Any and all interested persons may appear and be heard at said meeting, or may, prior thereto, file written objections thereto or approvals thereof with the City Clerk, 2nd Floor, City Hall, 495 South Main Street, Las Vegas, Nevada, 89101. For further information, please call (702) 229-6311 (TTY 7-1-1). Note that postcards and comments received after an agenda posts will not be reflected online until after the meeting; however, the comments are made available to the members of the governing body for their consideration prior to the meeting.

S.V.

Report of All Selected Parcels**Case Number:**

RQR-65202

Printed On: Thu: September 8, 2016

<u>Owner</u>	<u>Address</u>	<u>Parcel Number</u>
3920 SWEET PINE L L C	12855 S W 57TH AVE CORAL GABLES FL 33156	13811517054
4631 W S M L L C	%F SHAKIB 16461 SHERMAN WY #140 VAN NUYS CA 91406-3856	13812110012
4631 W S M L L C	16461 SHERMAN WY #140 VAN NUYS CA 91406-3856	13812110012
A D K FAMILY TRUST 2000	DIAZ ANGEL SANDOVAL TRS 7920 W LONE MOUNTAIN RD LAS VEGAS NV 89129-5302	13811511012
ABAIR ALAN & SANDRA	3A RED MAPLE LN CLIFTON PARK NY 12065	13811517050
ABEL STEVEN F & LEANNE E FAM TR	%S ABEL 1819 BELCASTRO ST LAS VEGAS NV 89117-2103	13811517088
ABEL STEVEN F & LEANNE E FAM TR	ABEL STEVEN F & LEANNE E TRS 1819 BELCASTRO ST LAS VEGAS NV 89117-2103	13811517086
ABEL STEVEN F & LEANNE E FAM TR	%S ABEL 1819 BELCASTRO ST LAS VEGAS NV 89117-2103	13811517155
ABEYTA L & JAFFA-ABEYTA M TR	ABEYTA LEONARD TRS 6140 GILMORE AVE LAS VEGAS NV 89108-5136	13811511028
ACEVEDO ISELA	6140 PINE VILLA AVE #102 LAS VEGAS NV 89108	13811517005
ACOSTA MARIA A	SERRANO JASON 3770 EDWARD AVE LAS VEGAS NV 89108	13812210007
AGUILAR MELINDA P	907 CRESCENT AVE SAN FRANCISCO CA 94110-6153	13811517074
AMBER 999 L L C	3362 CAVE PRIMROSE ST LAS VEGAS NV 89117	13812211006
AMERICAN ACQUISITIONS L L C	3901 W CHARLESTON #168 LAS VEGAS NV 89102	13812212025
AMERICAN ACQUISITIONS L L C	3901 W CHARLESTON #168 LAS VEGAS NV 89102	13812212023
AMERICAN ACQUISITIONS L L C	3901 W CHARLESTON #168 LAS VEGAS NV 89102	13812212024
AMERICAN ACQUISITIONS L L C	3901 W CHARLESTON #168 LAS VEGAS NV 89102	13812212026
AMIRI HEIDI	DOWLATSHAHI PATRICK N 4777 CRAKOW CT LAS VEGAS NV 89147	13811517110
AMIRI HEIDI	DOWLATSHAHI PATRICK NIMA 4777 CRAKOW CT LAS VEGAS NV 89147-8123	13811517020
ANTOINE LEILANI L	6680 ATWOOD AVE LAS VEGAS NV 89108	13812210010
ANTOINE LEILANI LEVINE	6680 ATWOOD AVE LAS VEGAS NV 89108	13812210004
ARIYOSHI DYAN & REED	618 ANELA PL WAILUKU HI 96793	13811517171
ARIYOSHI DYAN & REED	618 ANELA PL WAILUKU HI 96793	13811517040
ARTIAGA ROGELIO SANDOVAL	3721 SNORKEL CIR #C LAS VEGAS NV 89108-5169	13812211023
AVILA DENISE	3905 SWEET PINE ST #101 LAS VEGAS NV 89108-5195	13811517079
AVILA DENISE	3905 SWEET PINE ST #101 LAS VEGAS NV 89108-5195	13811517158
B R E PROPERTIES INC	3651 N RANCHO DR LAS VEGAS NV 89130-3129	13812210035
BAHAM CHIN-JUNG	3904 LAZY PINE ST #102 LAS VEGAS NV 89108	13811517083
BARCLEY MYRA L	6170 CALM BREEZE AVE #102 LAS VEGAS NV 89108-8112	13811517119
BARTHELEMY JANE	8000 W BADURA #2126 LAS VEGAS NV 89113-2117	13811517151
BARTHELEMY JANE	8000 W BADURA #2126 LAS VEGAS NV 89113-2117	13811517100
BARTSAS MARY 13 L L C	601 S RANCHO DR #C23 LAS VEGAS NV 89106-4825	13812110049

Report of All Selected Parcels**Case Number:**

RQR-65202

Printed On: Thu: September 8, 2016

<u>Owner</u>	<u>Address</u>	<u>Parcel Numbe</u>
BARTSAS MARY 13 L L C	601 S RANCHO DR #C23 LAS VEGAS NV 89106-4825	13811502003
BARTSAS MARY 13 L L C	601 S RANCHO DR #C23 LAS VEGAS NV 89106-4825	13812110049
BASA DALE	6153 PINE DESERT AVE #102 LAS VEGAS NV 89108-8155	13811517137
BAUTISTA-AGUILAR SIMON	581 OLD WEST CT LAS VEGAS NV 89110-3283	13812110041
BENCHMARK CONTRACTING INC	5553 SUMAC RIDGE CT LAS VEGAS NV 89149-4020	13812111003
BENCHMARK CONTRACTING INC	5553 SUMAC RIDGE CT LAS VEGAS NV 89149-4020	13812111004
BENTSON STEPHEN W	6117 FOXCROFT AVE LAS VEGAS NV 89108-5117	13811511014
BERTOCCHINI FAMILY TRUST	BERTOCCHINI LENO OR KAY J CO-TRS 3922 HELEN AVE LAS VEGAS NV 89130-2819	13812110046
BIGLER FAMILY TRUST ETAL	CALLISTER PAUL & KAREN TRS 3658 N RANCHO DR LAS VEGAS NV 89130	13812213059
BOTT LEAH RENEE LIVING TRUST	BOTT LEAH RENEE TRS 2018 KARSEN LN HEARTLAND TX 75126	13811517062
BOWGREN DALE H & MARGARET C	P O BOX 28112 LAS VEGAS NV 89126-2112	13812110014
BOWGREN DALE H & MARGARET C	P O BOX 28112 LAS VEGAS NV 89126-2112	13812110014
BOWGREN FAMILY L P	5320 BRAEMAR DR LAS VEGAS NV 89130-2021	13812110013
BOWGREN FAMILY L P	5320 BRAEMAR DR LAS VEGAS NV 89130-2021	13812110013
BRASSARD ROBERT	6124 FOXCROFT AVE LAS VEGAS NV 89108	13811511008
BRIGGS FAMILY REVOCABLE LIV TR	BRIGGS DORIS JOHNSON TRS 3737 BRADLEY SPRINGS CIR LAS VEGAS NV 89108-5157	13811611039
BROOKS PAULA	9526 CAPISTRANO AVE CHATSWORTH CA 91311-2631	13811517032
BROOKS STEWART	9526 CAPISTRANO AVE CHATSWORTH CA 91311-2631	13811517089
BROOKS STEWART & PAULA	9526 CAPISTRANO AVE CHATSWORTH CA 91311	13811517063
BROOKS STEWART & PAULA	9526 CAPISTRANO AVE CHATSWORTH CA 91311-2631	13811517018
BURNETTE BARBARA ANN	P O BOX 8248 AMARILLO TX 79114-8248	13812211030
C P I-RAINIER L V I L L C ETAL	F E M RANCHO DRIVE L L C 235 MOORE ST #300 HACKENSACK NJ 07601	13812102003
C S C TRUST	CASE CHARLEEN TRS 66090 MESSANGER CT LAS VEGAS NV 89108	13811517002
CACCAVALE ROBERT REV LIV TR	CACCAVALE ROBERT TRS 5755 SUNSET DOWNS ST NORTH LAS VEGAS NV 89081-5243	13811517049
CARDENAS MARIA R	3796 EDWARD AVE LAS VEGAS NV 89108	13812110008
CARDENAS MARIA R	3796 EDWARD AVE LAS VEGAS NV 89108	13812110008
CARTER MICHAEL T	3717 SNORKEL CIR #C LAS VEGAS NV 89108-5148	13812211019
CASTRO GERARDO M	3912 SWEET PINE ST #101 LAS VEGAS NV 89108-8183	13811517169
CASTRO GERARDO M & NEMIA J	3912 SWEET PINE ST #101 LAS VEGAS NV 89108-8183	13811517046
CASTRO ROBERTO & JUANA	1851 WALNUT DR LAKE HAVASU CITY AZ 86406	13812212013
CASTRO ROBERTO & JUANA	1851 WALNUT DR LAKE HAVASU CITY AZ 86406	13812212020
CASTRO ROBERTO & JUANA	1851 WALNUT DR LAKE HAVASU CITY AZ 86406	13812212019

Report of All Selected Parcels**Case Number:**

RQR-65202

Printed On: Thu: September 8, 2016

<u>Owner</u>	<u>Address</u>	<u>Parcel Numbe</u>
CASTRO ROBERTO & JUANA	1851 WALNUT DR LAKE HAVASU CITY AZ 86406	13812212018
CASTRO ROBERTO & JUANA	1851 WALNUT DR LAKE HAVASU CITY AZ 86406	13812212017
CASTRO ROBERTO & JUANA	1851 WALNUT DR LAKE HAVASU CITY AZ 86406	13812212016
CASTRO ROBERTO & JUANA	1851 WALNUT DR LAKE HAVASU CITY AZ 86406	13812212014
CASTRO ROBERTO & JUANA	1851 WALNUT DR LAKE HAVASU CITY AZ 86406	13812212012
CASTRO ROBERTO & JUANA	1851 WALNUT DR LAKE HAVASU CITY AZ 86406	13812212011
CASTRO ROBERTO & JUANA	1851 WALNUT DR LAKE HAVASU CITY AZ 86406	13812212010
CASTRO ROBERTO & JUANA	1851 WALNUT DR LAKE HAVASU CITY AZ 86406	13812212009
CASTRO ROBERTO & JUANA	1851 WALNUT DR LAKE HAVASU CITY AZ 86406	13812212015
CHELY EISENBERG L L C	P O BOX 81255 LAS VEGAS NV 89180	13812211033
CHELY EISENBERG L L C	P O BOX 81255 LAS VEGAS NV 89180	13812211016
CHEN KUAN-CHENG & LE C H FAM TR	CHEN KUAN-CHENG & LE CHAU H TRS 28371 VISTA DEL VALLE HEMET CA 92544-8361	13811517056
CHERNYUK TETYANA	420 LAKE WINDEMERE ST LAS VEGAS NV 89138-3004	13811517184
CHERNYUK TETYANA	420 LAKE WINDEMERE ST LAS VEGAS NV 89138-3004	13811517001
CLARK JASON	5421 ROYAL YACHT WY NORTH LAS VEGAS NV 89031-0731	13811517047
CLARK NORMAN W & MARIA L	3917 PRESCOTT PINES ST #103 LAS VEGAS NV 89108-8173	13811517030
CLOUSE ANN M	6122 PINE VILLA AVE #101 LAS VEGAS NV 89108-8122	13811517013
CLOUSE ANN M	6122 PINE VILLA AVE #101 LAS VEGAS NV 89108-8122	13811517180
COHEN ISRAEL & SHOSHANA REVOCABL	%S COHEN 23673 GERRARD WAY WEST HILLS CA 91307	13811517114
COHEN ISRAEL & SHOSHANA REVOCABL	%SHAY COHEN 23673 GERRAD WAY WEST HILLS CA 91307-1319	13811517027
COLEMAN LORETTA	438 W 1045 N CEDAR CITY UT 84721-4164	13811517126
CORD DONNA G	6158 CALM BREEZE AVE #101 LAS VEGAS NV 89108-8110	13811517147
CORD DONNA G	6158 CALM BREEZE AVE #101 LAS VEGAS NV 89108-8110	13811517112
CORRAL MARCO A	6153 PINE DESERT AVE #103 LAS VEGAS NV 89108-8155	13811517138
COTTERILL ANDREW	%SMART REALTY 6955 N DURANGO DR #1115-107 LAS VEGAS NV 89149-4411	13811517178
DAS RACHEL	3736 ALPINE BYPASS AVE NORTH LAS VEGAS NV 89081	13811517022
DAS RACHEL	3736 ALPINE BYPASS AVE NORTH LAS VEGAS NV 89081	13811517177
DAVIS TONY	6 RUE DU PALAIS CT HENDERSON NV 89011	13811517142
DAVIS TONY	6 RUE DU PALAIS CT HENDERSON NV 89011	13811517127
DELGADO DENISE RENE	213 MACADAMIA NUT AVE NORTH LAS VEGAS NV 89084	13811517108
DELVALLE FAMILY TRUST	MONTANO OFELIA HERRERA TRS 2900 S VALLEY VIEW BLVD #228 LAS VEGAS NV 89102-5946	13812211032
DEMETRIOU DEMETRIOS	11159 HOLLAND CIR EDEN PRAIRIE MN 55347	13811517068

Report of All Selected Parcels**Case Number:**

RQR-65202

Printed On: Thu: September 8, 2016

<u>Owner</u>	<u>Address</u>	<u>Parcel Numbe</u>
DENG DAVID C	3773 STANFORD DR OCEANSIDE CA 92056	13812211003
DENNISON RONALD L	3904 SWEET PINE ST #102 LAS VEGAS NV 89108	13811517041
DERR TAMI J	3721 SNORKEL CIR UNIT D #3 LAS VEGAS NV 89108-5169	13812211024
DESERT PINE VILLAS HOMEOWNERS AS	%DESERT COMMUNITY MANAGEMENT L L 5550 PAINTED MIRAGE RD #120 LAS VEGAS NV 89149	13811517028
DESERT PINE VILLAS HOMEOWNERS AS	%DESERT COMM MGMT LLC 5550 PAINTED MIRAGE RD #120 LAS VEGAS NV 89149	13811517085
DESERT PINE VILLAS HOMEOWNERS AS	%DESERT COMMUNITY MANAGEMENT L L 5550 PAINTED MIRAGE RD #120 LAS VEGAS NV 89149	13811517009
DEVERA ALFONSO R & N D REV TR	DEVERA ALFONSO R & NORMA D TRS 2277 PHEASANT DR HERCULES CA 94547-1640	13811517015
DORRELL DEIRICK	1494 COUNTY RD 607 PONTIAC MO 65729	13811517167
DORRELL DEIRICK	1494 COUNTY RD 607 PONTIAC MO 65729	13811517052
DUNKLEY FAMILY REVOCABLE LIV TR	DUNKLEY LESLIE J & BARBARA L TRS 6116 GILMORE ST LAS VEGAS NV 89108-5136	13811511031
E M J J FAMILY TRUST	PATTON EARNEST JR & MICHELLE H T 1320 SHARON RD LAS VEGAS NV 89106	13812110073
E M J J FAMILY TRUST	PATTON EARNEST JR & MICHELLE H T 1320 SHARON RD LAS VEGAS NV 89106	13812110073
EDGEL MARK J & PATRICE	5645 W ALEXANDER RD LAS VEGAS NV 89130-2801	13812110026
ELLUL LEGACY SPENDTHRIFT TRUST	ELLUL PAUL A TRS 3915 HELEN AVE LAS VEGAS NV 89130-2813	13812110031
EMMANUEL LIVING TRUST	CORDON DAVID JR & YAZMIN TRS 5655 W ALEXANDER RD LAS VEGAS NV 89130-2801	13812110025
EQUITY TRUST COMPANY	156 ST CHARLES AVE SAN FRANCISCO CA 94132	13811517024
ESCOBAR MERE EDITH MONICA	1985 NATIONAL AVE #315 SAN DIEGO CA 92113	13812211042
ETHIER CHRIS	POIROT TATYANA A 8250 N GRAND CANYON AVE #2031 LAS VEGAS NV 89166	13811517124
FARMER FAMILY 2006 LIVING TRUST	P O BOX 36791 LAS VEGAS NV 89133-6791	13811511029
FAUNI LUCILLE	3925 SWEET PINE ST #102 LAS VEGAS NV 89108	13811517065
FITZHOUSE ENTERPRISES INC	900 GRIER DR #A LAS VEGAS NV 89119	13812210036
FLYNN EDWARD J III	103 GLENDALE AVE MANCHESTER NH 03103-2900	13811517153
FLYNN EDWARD J III	103 GLENDALE AVE MANCHESTER NH 03103-2900	13811517094
FOSTER CORY	301 N 45TH ST #3 FREEMONT WA 98103-6364	13811517031
FOSTER CORY	301 N 45TH ST #3 FREEMONT WA 98103-6364	13811517174
FOURTEEN S A C SELF-STORAGE CORP	1250 E MISSOURI AVE PHOENIX AZ 85014-2912	13812101005
FOURTEEN S A C SELF-STORAGE CORP	1250 E MISSOURI AVE PHOENIX AZ 85014-2912	13812101004
FOX MARK & SUZANA	8137 VILLA DE LA PLAYA ST LAS VEGAS NV 89131	13812110058
FOX MARK & SUZANA	8137 VILLA DE LA PLAYA ST LAS VEGAS NV 89131	13812110058
GALLAGHER MICHAEL & APRIL	3916 LAZY PINE ST #103 LAS VEGAS NV 89108-5188	13811517091
GALLAGHER MICHAEL & APRIL	3916 LAZY PINE ST #103 LAS VEGAS NV 89108-5188	13811517011

Report of All Selected Parcels**Case Number:**

RQR-65202

Printed On: Thu: September 8, 2016

Owner	Address	Parcel Number
GALLAGHER MICHAEL & APRIL	3916 LAZY PINE ST #103 LAS VEGAS NV 89108-5188	13811517016
GALLAGHER MICHAEL & APRIL	3916 LAZY PINE ST #101 LAS VEGAS NV 89108-5188	13811517154
GALLAGHER MICHAEL J & APRIL L	3916 LAZY PINE ST #103 LAS VEGAS NV 89108-5188	13811517093
GANDECHA ANOOP	23441 GOLDEN SPRINGS DR #170 DIAMOND BAR CA 91765-2030	13811517044
GARCIA ERIC G	6140 PINE VILLA AVE #103 LAS VEGAS NV 89108-8100	13811517006
GARCIA GERONIMO	3929 SWEET PINE ST #101 LAS VEGAS NV 89108	13811517061
GARCIA GERONIMO	3829 SWEET PINE ST #101 LAS VEGAS NV 89108	13811517164
GARCIA GIL D	760 SHADYDALE AVE WEST COVINA CA 91790-1225	13812211013
GARCIA JAIME G & ROSALINDA C	3921 SWEET PINE ST #103 LAS VEGAS NV 89108-8189	13811517069
GARRICK KATHIE E	3926 HELEN AVE LAS VEGAS NV 89130-2819	13812110047
GAYMAN RICHARD & DONNA	3685 N EDWARD AVE LAS VEGAS NV 89108-5123	13812210012
GEMINI TRUST	P O BOX 570460 LAS VEGAS NV 89157	13812110035
GEMINI TRUST	%L THOMPSON P O BOX 570460 LAS VEGAS NV 89157	13812110035
GIBSON BEVERLY A	5601 W ALEXANDER RD LAS VEGAS NV 89130	13812110027
GOLDEN BIT L L C	6618 GOLDEN BIT AVE LAS VEGAS NV 89131-0220	13812110052
GOLDEN BIT L L C	6618 GOLDEN BIT AVE LAS VEGAS NV 89131-0220	13812110051
GOLDEN BIT L L C	%C & V SROMALLA 6618 GOLDEN BIT AVE LAS VEGAS NV 89131-0220	13812110051
GOLDEN BIT L L C	%C & V SROMALLA 6618 GOLDEN BIT AVE LAS VEGAS NV 89131-0220	13812110052
GRAY KELLY S	8780 LA SUNDORA CIR LAS VEGAS NV 89129	13812110003
GRAY KELLY S	8780 LA SUNDORA CIR LAS VEGAS NV 89129	13812110003
GREENE MARY T SEPERATE PPTY TR	GREENE MARY T TRS 3931 LEON AVE LAS VEGAS NV 89130-2816	13812110023
GREGG KRISTEN E	6164 CALM BREEZE AVE LAS VEGAS NV 89108-8107	13811517117
GRIZZLE JODY B & DARCY	3777 N JONES BLVD LAS VEGAS NV 89108-5119	13811602001
GUR TOMER & EDITH	14534 NEWPORT AVE #2 TUSTIN CA 92780-1017	13811517149
GUR TOMER & EDITH	14534 NEWPORT AVE #2 TUSTIN CA 92780-1017	13811517106
HABERLAND RICHARD E TRUST	HABERLAND RICHARD E TRS 6105 W GILMORE AVE LAS VEGAS NV 89108	13811611041
HADI HERMAWAN	405 BUCHANAN ROCK ST HENDERSON NV 89074	13811517105
HALL SHERRY D	3904 LAZY PINE ST #101 LAS VEGAS NV 89108-5182	13811517157
HALL SHERRY D	3904 LAZY PINE ST #101 LAS VEGAS NV 89108-5182	13811517082
HAMMONTREE ALBERT L & DANA J	6109 FOXCROFT AVE LAS VEGAS NV 89108-5117	13811511013
HAND SHAKE INVESTMENTS L L C	9905 FOX SPRINGS DR LAS VEGAS NV 89117-0942	13812110021
HAND SHAKE INVESTMENTS L L C	9905 FOX SPRINGS DR LAS VEGAS NV 89117-0942	13812110021

Report of All Selected Parcels**Case Number:**

RQR-65202

Printed On: Thu: September 8, 2016

<u>Owner</u>	<u>Address</u>	<u>Parcel Number</u>
HANSEN ELLEN L FAMILY TRUST	HANSEN ELLEN L TRS 3722 N JONES BLVD LAS VEGAS NV 89108-5118	13812210003
HANSEN FREDERICK W JR	3752 N JONES BLVD LAS VEGAS NV 89108-5118	13812210002
HARDEMAN RAMONA L	6134 PINE VILLA AVE #102 LAS VEGAS NV 89108-8124	13811517008
HARPER DON A TRUST	HARPER DON A TRS 5411 W ALEXANDER RD LAS VEGAS NV 89130-2805	13812110039
HARTER MATTHEW P ETAL	CASALE PATRICK A & ASSOC LTD 376 E WARM SPRINGS RD LAS VEGAS NV 89119-4262	13812110068
HARTER MATTHEW P ETAL	CASALE PATRICK A & ASSOC LTD 376 E WARM SPRINGS RD LAS VEGAS NV 89119-4262	13812110068
HARWELL KIM E	3920 SWEET PINE ST #102 LAS VEGAS NV 89108-8187	13811517053
HASSELFELD ERNEST C & L FAM TR	BROWN WENDY V TRS 1835 BANABA LN LAS VEGAS NV 89156-6892	13812110017
HASSELFELD ERNEST C & L FAM TR	BROWN WENDY V TRS 1835 BANABA LN LAS VEGAS NV 89156-6892	13812110017
HERNANDEZ MARIA L	3909 SWEET PINE ST #103 LAS VEGAS NV 89108-8131	13811517078
HICKS DIANE L	5820 BENNER ST #303 LOS ANGELES CA 90042-4762	13812211026
HODSON ADAM	6116 PINE VILLA AVE #102 LAS VEGAS NV 89108-8121	13811517017
HOFNER JOHN	3720 SNORKEL CIR #1 LAS VEGAS NV 89108-5168	13812211027
HOLT RONALD C	3665 EDWARD AVE LAS VEGAS NV 89108-5123	13812210014
HONTUCAN MARY NANCY	3921 PRESCOTT PINES ST #101 LAS VEGAS NV 89108-8175	13811517025
HONTUCAN MARY NANCY	3921 PRESCOTT PINES ST #101 LAS VEGAS NV 89108-8175	13811517176
HUGHES KAREN	3920 LAZY PINE ST #103 LAS VEGAS NV 89108-5190	13811517096
INGRAM VINCENT & CAROL L	3745 N JONES BLVD LAS VEGAS NV 89108-5119	13811602005
INVESTMENT SOLUTION LLC SERIES 3	3565 LAS VEGAS BLVD S #733 LAS VEGAS NV 89109-8919	13812212005
INVESTMENT SOLUTION LLC SERIES 4	3565 LAS VEGAS BLVD S #733 LAS VEGAS NV 89109-8919	13812212006
INVESTMENT SOLUTION LLC SERIES 5	3565 LAS VEGAS BLVD S #733 LAS VEGAS NV 89109-8919	13812212007
INVESTMENT SOLUTION LLC SERIES 6	3565 LAS VEGAS BLVD S #733 LAS VEGAS NV 89109-8919	13812212008
J A M PROPERTIES INTL L L C	17555 VENTURA BLVD #202 ENCINO CA 91316-3890	13811517118
J A M PROPERTIES INTL L L C	17555 VENTURA BLVD #202 ENCINO CA 91316-3890	13811517145
J P 3 PROPERTIES L L C	5715 W ALEXANDER RD #155 LAS VEGAS NV 89130-2807	13812110060
J P 3 PROPERTIES L L C	5715 W ALEXANDER RD #155 LAS VEGAS NV 89130-2807	13812110060
JACK BARBARA K	5665 W ALEXANDER RD LAS VEGAS NV 89130-2801	13812110024
JAMES FAMILY TRUST	JAMES ERIC TRS 3929 HELEN AVE LAS VEGAS NV 89130-2813	13812110028
JOHNSON FAMILY TRUST	JOHNSON MICHAEL C & BETH ANN TRS 5401 W ALEXANDER RD LAS VEGAS NV 89130-2805	13812110040
JOHNSON PAULETTE L	6122 PINE VILLA AVE #102 LAS VEGAS NV 89108-8122	13811517014
KALIHI VALLEY PROPERTIES L L C	2921 NUMANA RD HONOLULU HI 96819	13812211018
KIRKWOOD JOEL D	10658 MOUNT BLACKBURN AVE LAS VEGAS NV 89166	13811517173

Report of All Selected Parcels**Case Number:**

RQR-65202

Printed On: Thu: September 8, 2016

<u>Owner</u>	<u>Address</u>	<u>Parcel Number</u>
KIRKWOOD JOEL D	10658 MOUNT BLACKBURN AVE LAS VEGAS NV 89166	13811517034
KOYSHMAN YACOV & OLGA LIVING TR	KOYSHMAN YACOV & OLGA TRS 10330 ETON AVE CHATSWORTH CA 91311-2322	13811517144
KOYSHMAN YACOV & OLGA LIVING TR	KOYSHMAN YACOV & OLGA TRS 10330 ETON AVE CHATSWORTH CA 91311-2322	13811517121
KURLAND MICHELE	3905 PRESCOTT PINES ST #103 LAS VEGAS NV 89108-8167	13811517039
LAI PAK SUNG & ANGIE WONG	P O BOX 3686 COVINA CA 91722	13811517162
LAI PAK SUNG & ANGIE WONG	P O BOX 3686 COVINA CA 91722	13811517067
LAKIS MARK & KITTY TRUST	LAKIS MARK G & CATHERINE M TRS 6320 DARBY AVE LAS VEGAS NV 89146-6608	13811517036
LAM ROGER PUN-TAK	REIMER LAI MING 11402 SITKA ROSE CIR EAGLE RIVER AK 99577	13811517185
LANGFORD DELSA S LIVING TRUST	LANGFORD DELSA S TRS 5841 DUNROBIN AVE LAKEWOOD CA 90713	13812211031
LARA HECTOR RODRIGUEZ	DERODRIGUEZ VALENTINA MODESTO 6108 W GILMORE AVE LAS VEGAS NV 89108-5136	13811511032
LAS VEGAS DEV GROUP L L C	397 3RD AVE #A CHULA VISTA CA 91910-3982	13811517057
LAS VEGAS PROPERTY L L C	23447 HATTERAS ST WOODLAND HILLS CA 91367-3021	13812211005
LAS VEGAS RENTAL HOMES I L L L P	1950 S RAINBOW BLVD #103-210 LAS VEGAS NV 89146	13811517140
LAS VEGAS RENTAL HOMES I L L L P	1950 S RAINBOW BLVD #103-210 LAS VEGAS NV 89146	13811517133
LASKOVA RADKA	LASKOV JEKO 543 HOLTHOUSE TERR SUNNYVALE CA 94087	13811517033
LAUER HARRY S & BARBARA A	3930 HELEN AVE LAS VEGAS NV 89130-2819	13812110038
LE MICHAEL	NGO THUY HANG & TONY 9364 DE ADALENA ST ROSEMEAD CA 91770	13811517051
LEASKAS VICKY	WIGGINS RODNEY K JR 3751 EDWARD AVE LAS VEGAS NV 89108-5108	13812210005
LEAU FRANCIS M & ADELINE L	6133 FOXCROFT AVE LAS VEGAS NV 89108-5117	13811511016
LEDDY JAMES	6177 PINE DESERT AVE #101 LAS VEGAS NV 89108-8163	13811517143
LEEPER MATTHEW	CHRISTENSEN JOYCE 5546 CAMINO AL NORTE #2316 NORTH LAS VEGAS NV 89031-0805	13812211044
LEVIN EUGENE R & MARILYN L	3715 N JONES BLVD LAS VEGAS NV 89108-5119	13811602009
LEWIS MICHAEL R & CAROLYN K	6165 PINE DESERT AVE #102 LAS VEGAS NV 89108-8159	13811517131
LEXI HOLDINGS L L C	5715 W ALEXANDER #160 LAS VEGAS NV 89130-2807	13812110074
LEXI HOLDINGS L L C	5715 W ALEXANDER #160 LAS VEGAS NV 89130-2807	13812110074
LI JUN	YAO LI 4280 SALT LAKE BLVD #H52 HONOLULU HI 96818-1154	13811517107
LONG-BLESSUM NANCY	3925 HELEN AVE LAS VEGAS NV 89130-2813	13812110029
LONG-DURAND FAMILY TRUST	24 LYLEWOOD CT SACRAMENTO CA 95834-3827	13811517081
LU CHYI-CHING & YUH-YUN	3908 LAZY PINE ST #103 LAS VEGAS NV 89108-5184	13811517087
LUZ SANTA MARIE	%A LUZ 3527 CAMINITO CARMEL LANDING SAN DIEGO CA 92130	13812211021
M K C O L L L C	6320 DARBY AVE LAS VEGAS NV 89146-6608	13811517132
MACON JANISSA	2128 SADDLEBILL CT NORTH LAS VEGAS NV 89084	13811517048

Report of All Selected Parcels**Case Number:**

RQR-65202

Printed On: Thu: September 8, 2016

Owner	Address	Parcel Numbe
MADDOX RICHARD A & BETH L	6812 WAR EAGLE CIR LAS VEGAS NV 89108-5017	13811517141
MADDOX RICHARD A & BETH L	6812 WAR EAGLE CIR LAS VEGAS NV 89108-5017	13811517130
MADSEN CHRISTOPHER E	6158 CALM BREEZE AVE #102 LAS VEGAS NV 89108-8110	13811517113
MAGRUDER JAMES & THERESA LIV TR	MAGRUDER JAMES K & THERESA M TRS 4321 FLANDES ST LAS VEGAS NV 89121-5330	13812210008
MAN PROPERTIES L L C	3430 BUNKERHILL DR #A NORTH LAS VEGAS NV 89032	13812211036
MANUMALEUNA BRANDON	6159 PINE DESERT AVE #102 LAS VEGAS NV 89108-8157	13811517134
MARTINEZ JOAQUIN	MARTINEZ JOSE MANUEL 5434 W ALEXANDER RD LAS VEGAS NV 89130-2806	13812110019
MARTINEZ JOAQUIN	MARTINEZ JOSE MANUEL 5434 W ALEXANDER RD LAS VEGAS NV 89130-2806	13812110019
MARTINEZ JOAQUIN & JOSE	MARTINEZ FULGENCIO 5434 W ALEXANDER RD LAS VEGAS NV 89130-2806	13812110018
MARTINEZ JOAQUIN & JOSE	MARTINEZ FULGENCIO 5434 W ALEXANDER RD LAS VEGAS NV 89130-2806	13812110018
MARTINEZ JOSE M & MARIA D	3851 LEON AVE LAS VEGAS NV 89130-2816	13812110032
MARTINEZ JOSE M & MARIA D	3851 LEON AVE LAS VEGAS NV 89130-2816	13812110032
MARTINEZ RAYMUNDO GARCIA	GARCIA LAUREANO 1000 BAKER AVE LAS VEGAS NV 89108	13812110033
MARTINEZ RAYMUNDO GARCIA	GARCIA LAUREANO 1000 BAKER AVE LAS VEGAS NV 89108	13812110033
MASJID IBRAHIM INC	2102 DONLON CT HENDERSON NV 89012-2709	13812210001
MASOOD AHMED & MALKA M	6171 PINE DESERT AVE #102 LAS VEGAS NV 89108-8161	13811517128
MASTERSON TRACY L & C T III	6124 W GILMORE AVE LAS VEGAS NV 89108-5136	13811511030
MENEICE DAVID J & JUDITH REV TR	MENEICE DAVID & JUDITH TRS 3733 BRADLEY SPRINGS CIR LAS VEGAS NV 89108-5157	13811611012
MEYER KENNETH W JR & TRACEY	MEYER HOLDINGS LIMITED TRS 3649 VENEER LN LAS VEGAS NV 89108	13812211007
MILLS NED L	3925 LEON AVE LAS VEGAS NV 89130	13812110037
MILLS NED L	3925 LEON AVE LAS VEGAS NV 89130	13812110037
MOE ALTA M	856 MORRISON ST SAN DIEGO CA 92012	13811517037
MOE ALTA M	856 MORRISON ST SAN DIEGO CA 92102	13811517172
MONTESANO LUCILLE	6116 FOXCROFT AVE LAS VEGAS NV 89108-5116	13811511009
MONTOYA ORLANDO & LISA M	6101 W GILMORE AVE LAS VEGAS NV 89108-5113	13811611016
MOORE FAMILY TRUST	MOORE LOREN T & MICHELLE M TRS 5932 LADY CAROLINA ST NORTH LAS VEGAS NV 89081	13811517077
MORGAN FOSTER J JR & MEREDITH M	6141 FOXCROFT AVE LAS VEGAS NV 89108-5117	13811511017
NATION PATRICIA	3919 HELEN AVE LAS VEGAS NV 89130-2813	13812110030
NEILL HARVEY D & MARGARET L	3736 BRADLEY SPRINGS CIR LAS VEGAS NV 89108-5157	13811611040
NERO DOROTHY W REVOCABLE LIV TR	NERO DOROTHY W TRS 3732 BRADLEY SPRINGS CIR LAS VEGAS NV 89108-5157	13811611013
O'BRIEN ANGELITA	6128 PINE VILLA AVE #101 LAS VEGAS NV 89108	13811517181
OCEANSIDE CYPRESS APRINGS L L C	16133 VENTURA BLVD #1045 ENCINO CA 91436-2423	13812202002

Report of All Selected Parcels**Case Number:**

RQR-65202

Printed On: Thu: September 8, 2016

<u>Owner</u>	<u>Address</u>	<u>Parcel Number</u>
OCHOA FRANCISCO JAVIER GONZALEZ	211 S NORMANDY AVE #15 LOS ANGELES CA 90004	13812211008
ORLANDO SUZANNE E	3904 SWEET PINE ST #103 LAS VEGAS NV 89108-8181	13811517042
OSHIRO KEVIN T	156 ST CHARLES AVE SAN FRANCISCO CA 94132	13811517075
P R E RANCHO JONES L L C	120 PRESIDENTIAL WAY #300 WOBURN MA 01801	13801401003
P R S C TRUST	MEYER HOLDINGS LIMITED TRS 3649 VENEER LN LAS VEGAS NV 89108	13812211029
PANIAGUA PABLO	6060 DUNCAN DR LAS VEGAS NV 89108-5105	13811602003
PAULO JOSEPH O	87-1449 AKOWAI RD WAIANAE HI 96792	13811517098
PAZ FAMILY TRUST	PAZ CAESAR JR & ESMERALDA CO-TRS 2059 NEWCASTLE DR OXNARD CA 93036	13811517146
PAZ FAMILY TRUST	PAZ CAESAR JR & ESMERALDA TRS 2059 NEWCASTLE DR OXNARD CA 93036	13811517115
PEDROLA JILL & STEVE	6132 FOXCROFT AVE LAS VEGAS NV 89108-5116	13811511007
PETERS CALVIN & STELLA	19002 N LAKE FOREST DR SUN CITY AZ 85373-1410	13812110034
PETERS CALVIN & STELLA	19002 N LAKE FOREST DR SUN CITY AZ 85373-1410	13812110034
PETERSON LIVING TRUST	PETERSON ALAN R & SUSAN L TRS 6125 FOXCROFT AVE LAS VEGAS NV 89108-5117	13811511015
PHOENIX LV REALTY PTNRS #2 L L P	3753 HOWARD HUGHES PKWY #200 LAS VEGAS NV 89169	13811517019
PIKE RANDALL & CYNTHIA	6164 CALM BREEZE AVE #102 LAS VEGAS NV 89108-8111	13811517116
PONCE FERNANDO & MARIA D	5609 LIME AVE LONG BEACH CA 90805	13812211001
POOLE-SANFORD L L C	3901 N RANCHO DR LAS VEGAS NV 89130-3415	13812110005
POOLE-SANFORD L L C	3901 N RANCHO DR LAS VEGAS NV 89130-3415	13812110005
POOLE-SANFORD L L C	3901 N RANCHO DR LAS VEGAS NV 89130-3415	13812110004
POOLE-SANFORD L L C	3901 N RANCHO DR LAS VEGAS NV 89130-3415	13812110004
PREMDAS ALISON R	3700 SNORKEL CIR LAS VEGAS NV 89108-5146	13812211041
PRODROMIDES JOHN & BRENDA	1916 SMITH ST LAS VEGAS NV 89108-2433	13811517092
R C P PROPERTY HOLDINGS I L L C	3905 DIAMOND RIDGE ST LAS VEGAS NV 89129	13812110067
R C P PROPERTY HOLDINGS I L L C	3905 DIAMOND RIDGE ST LAS VEGAS NV 89129	13812110067
R C P PROPERTY HOLDINGS II L L C	3905 DIAMOND RIDGE ST LAS VEGAS NV 89129-7058	13812110071
R C P PROPERTY HOLDINGS II L L C	3905 DIAMOND RIDGE ST LAS VEGAS NV 89129-7058	13812110071
R C P PROPERTY HOLDINGS III L L	3905 DIAMOND RIDGE ST LAS VEGAS NV 89129-7058	13812110072
R C P PROPERTY HOLDINGS III L L	3905 DIAMOND RIDGE ST LAS VEGAS NV 89129-7058	13812110072
RADEL INVEST L L C	7345 S DURANGO DR #B107-283 LAS VEGAS NV 89113	13812211037
RAMZI JAMEL A	3905 ASPENCREST DR LAS VEGAS NV 89108	13811517111
REINHARDT KATHERINE A	6177 PINE DESERT AVE #102 LAS VEGAS NV 89108-8163	13811517125
RIVAS SERGIO	P O BOX 15004 WHITTIER CA 90605-5004	13812211002

Report of All Selected Parcels**Case Number:**

RQR-65202

Printed On: Thu: September 8, 2016

<u>Owner</u>	<u>Address</u>	<u>Parcel Number</u>
ROBERSON CURTIS D	3713 SNORKEL CIR #C LAS VEGAS NV 89108	13812211015
ROBERTS CLAY	6108 FOXCROFT AVE LAS VEGAS NV 89108	13811511010
ROBERTS JOSEPH P & SANDRA J	3685 N JONES BLVD LAS VEGAS NV 89108-5121	13811604002
RODRIGUEZ STEVE & MARIA	7235 RIDGELINE DR RIVERSIDE CA 92509-5514	13812110036
RODRIGUEZ STEVE & MARIA	7235 RIDGELINE DR RIVERSIDE CA 92509-5514	13812110036
RODRIGUEZ-ROSAS ALFREDO	RAMIREZ HERIBERTA 3675 EDWARD AVE LAS VEGAS NV 89108-5123	13812210013
ROSAS DAVID J III	1025 CALHOUN AVE BRONX NY 10465-1910	13811517038
ROSE MICHAEL S & CAROL D	5424 IRELAND ST LAS VEGAS NV 89149-2019	13811517163
ROSE MICHAEL S & CAROL D	5424 IRELAND ST LAS VEGAS NV 89149-2019	13811517064
ROSS CO CONSTRUCTION INC	3920 LEON AVE #1 LAS VEGAS NV 89130	13812110020
ROSS CO CONSTRUCTION INC	3920 LEON AVE #1 LAS VEGAS NV 89130	13812110020
ROSS IRIS M	6159 PINE DESERT AVE #103 LAS VEGAS NV 89108-8157	13811517135
ROVERE GREG	RETCHLESS VICTORIA ANN 1068 VIA CANALE DR HENDERSON NV 89011	13811517095
ROVERE GREG A	RETCHLESS VICTORIA ANN 1068 VIA CANALE DR HENDERSON NV 89011	13811517003
RUIZ MARTHA	3511 CALF ROPER CT NORTH LAS VEGAS NV 89032-2453	13811511033
S F R INVESTMENT POOL 1 L L C	5030 PARADISE RD #B-214 LAS VEGAS NV 89119	13811517090
S F R INVESTMENTS POOL 1 L L C	5030 PARADISE RD #B-214 LAS VEGAS NV 89119	13811517102
S F R INVESTMENTS POOL 1 L L C	5030 PARADISE RD #B-214 LAS VEGAS NV 89119	13812211010
S F R INVESTMENTS POOL 1 L L C	5030 PARADISE RD #B-214 LAS VEGAS NV 89119	13812211038
SABA LTD	17555 VENTURA BLVD #202 ENCINO CA 91316-3890	13812212021
SAFIR ROBERT	SULLIVAN KATHY LYNNE 3917 SWEET PINE ST #103 LAS VEGAS NV 89108	13811517072
SANCHEZ EFREN R & LEIGHA JANEL	12716 GREAT COUNTRY DR BAKERSFIELD CA 93312-6902	13811517104
SANTOS AMANDA RIBERTO	3929 PRESCOTT PINES ST #103 LAS VEGAS NV 89108-8179	13811517021
SATARAY PROPERTIES GROUP CORP	216 N LAMB BLVD LAS VEGAS NV 89110	13812110070
SATARAY PROPERTIES GROUP CORP	216 N LAMB BLVD LAS VEGAS NV 89110	13812110070
SATARAY PROPERTIES GROUP CORP	216 N LAMB BLVD LAS VEGAS NV 89110	13812110069
SATARAY PROPERTIES GROUP CORP	216 N LAMB BLVD LAS VEGAS NV 89110	13812110069
SHEPARD NORMAN F	3720 SNORKEL CIR #2 LAS VEGAS NV 89108-5168	13812211025
SHIVAN INVESTMENTS L L C	8440 W LAKE MEAD BLVD #101 LAS VEGAS NV 89128	13811517045
SINGMAN LEIF V & ONNIE V	3735 N JONES BLVD LAS VEGAS NV 89108-5119	13811602004
SISOMPHOU SOUK & VENG	SISOMPHOU MANIVANH 3750 EDWARD AVE LAS VEGAS NV 89108-5109	13812210009
SLAGLE DON L & VIRGINIA R LIV TR	SLAGLE DON L TRS 3674 N JONES BLVD LAS VEGAS NV 89108-5120	13812210020

Report of All Selected Parcels**Case Number:**

RQR-65202

Printed On: Thu: September 8, 2016

<u>Owner</u>	<u>Address</u>	<u>Parcel Numbe</u>
SLAVIN HELEN	517 FALCON LN LAS VEGAS NV 89107-3838	13812101002
SMITH CHRISTOPHER A	1116 PORTER ST RIDGECREST CA 93555-8805	13811517071
SNORKEL CIR TRUST	P O BOX 36208 LAS VEGAS NV 89133	13812211012
SODHI SUKHVIR S & HARDEEP K	536 CALAHONDA CT LAS VEGAS NV 89138	13812211020
SOMOYA JOHN P & V R REV LIV TR	SOMOYA JOHN P & VIRGINIA R TRS 10040 KEYSBOROUGH DR LAS VEGAS NV 89134-7546	13812211017
SOUTHERN HILLS PEDIATRICS L L C	5775 S FORT APACHE RD #110 LAS VEGAS NV 89148	13812110065
SOUTHERN HILLS PEDIATRICS L L C	5775 S FORT APACHE RD #110 LAS VEGAS NV 89148	13812110065
SOUTHERN HILLS PEDIATRICS L L C	P O BOC 400923 LAS VEGAS NV 89140	13812110062
SOUTHERN HILLS PEDIATRICS L L C	P O BOC 400923 LAS VEGAS NV 89140	13812110062
SOUTHERN NV HOUSING AUTHORITY	340 N 11TH ST #170 LAS VEGAS NV 89101-3125	13812210021
STETS MARK	3925 LOST MINER CT LAS VEGAS NV 89129-7658	13811517099
STEWART THOMAS J	3904 LAZY PINES ST #103 LAS VEGAS NV 89108-5182	13811517084
SU JINGMEI	4662 SAUK AVE SAN DIEGO CA 92117	13811517182
SU JINGMEI	4662 SAUK AVE SAN DIEGO CA 92117	13811517007
TAYLOR LLOYD	10850 KNICKERBOCKER AVE LAS VEGAS NV 89166	13811517103
TAYLOR LLOYD	10850 KNICKERBOCKER AVE LAS VEGAS NV 89166	13811517150
THODUPUNOORI SRIKANTH	630 PARK VIEW DR #108 SANTA CLARA CA 95054-3579	13811517059
THOMAS LARRY D & NERISSA L	6500 W EL CAMPO GRANDE AVE LAS VEGAS NV 89130-1218	13812110015
THOMAS LARRY D & NERISSA L	6500 W EL CAMPO GRANDE AVE LAS VEGAS NV 89130-1218	13812110015
THOMAS LAURA	3709 SNORKEL CIR LAS VEGAS NV 89108-5147	13812211009
TOOMEY REAL ESTATE L L C	%EL JEN MEDICAL HOSPITAL INC 5538 DUNCAN DR LAS VEGAS NV 89130-2812	13812110053
TOUCHE TRUST	OZERETSKAYA ANNA TRS 172 DUNBLANE ST HENDERSON NV 89012	13811517170
TOUCHE TRUST	OZERETSKAYA ANNA TRS 172 DUNBLANE ST HENDERSON NV 89012	13811517043
TRANSFORM L L C	741 5TH ST WEST SACRAMENTO CA 95605	13812211039
TRICE JOHN R	3709 SNORKEL CIR #1 C LAS VEGAS NV 89108-5147	13812211011
TRUSTEE CLARK COUNTY TREASURER	%ELIAS YOLANDA 316 AUTUMN PALACE CT LAS VEGAS NV 89144-4108	13811517152
TRUSTEE CLARK COUNTY TREASURER	%LAYMAN JOHN P & PATRICIA M 8512 LYNHURST DR LAS VEGAS NV 89134-8635	13812211022
TRUSTEE CLARK COUNTY TREASURER	%AGHA RAZA ALI 7865 TIDAL POOL CT LAS VEGAS NV 89139-6121	13811517175
TRUSTEE CLARK COUNTY TREASURER	%O'BRIEN ANGELITA 6128 PINE VILLA AVE #101 LAS VEGAS NV 89108	13811517010
TRUSTEE CLARK COUNTY TREASURER	%JOHNSON SEAN 3908 LAZY PINE ST #101 LAS VEGAS NV 89108-5184	13811517156
TRUSTEE CLARK COUNTY TREASURER	%G M A C MORTGAGE L L C 1100 VIRGINIA DR FT WASHINGTON PA 19034-3204	13811517179
TRUSTEE CLARK COUNTY TREASURER	%FEDERAL HOME LOAN MORTGAGE CORP 5000 PLANO PKWY CARROLLTON TX 75010-4900	13811517168

Report of All Selected Parcels**Case Number:**

RQR-65202

Printed On: Thu: September 8, 2016

<u>Owner</u>	<u>Address</u>	<u>Parcel Numbe</u>
TRUSTEE CLARK COUNTY TREASURER	%TOWNER PHELEANCE 3928 SWEET PINE ST #101 LAS VEGAS NV 89108-8191	13811517165
UGOCHUKWU VITALIS N & GLORIA N	4430 CELESTE CT VALLEJO CA 94591-6385	13811517035
ULANSKI MICHAEL	3921 PRESCOTT PINES ST #102 LAS VEGAS NV 89108-8175	13811517026
VAITKEVICIUS TRUST	11600 GOTHIC AVE GRANADA HILLS CA 91344	13812211034
VALADEZ ANTONIO VAZQUEZ	3701 SNORKEL CIR #3 LAS VEGAS NV 89108-5162	13812211004
VEGAS VALLEY AUCTIONS L L C	3900 S HUALAPAI WAY #125 LAS VEGAS NV 89147-5738	13811517122
VEGAS WASH L L C	7150 BEVERLY GLENN LAS VEGAS NV 89110-4206	13812111005
W & H ASSOCIATES L L C	16468 BELL RIDGE DR CHINO HILLS CA 91709-4911	13811517066
WALSH DORIS A	8812 MARGURITE DR OCEAN SPRINGS MS 39564-7667	13812211014
WAT SRICHAROENDHAM	5929 DUNCAN DR LAS VEGAS NV 89108-5103	13812210011
WEINBERGER DAVID ALAN	3924 LAZY PINE #101 LAS VEGAS NV 89108-8145	13811517097
WEN FABIENNE	%FOSTER REALTY LLC 3900 PARADISE RD #121 LAS VEGAS NV 89169	13811517073
WEN FABIENNE	%FOSTER REALTY LLC 3900 PARADISE RD #121 LAS VEGAS NV 89169	13811517160
WESTCARE FOUNDATION INC	P O BOX 94738 LAS VEGAS NV 89193	13812110056
WHITE HAROLD DEAN REV LIV TR	WHITE HAROLD DEAN TRS 9340 OLYMPIA FALLS AVE LAS VEGAS NV 89149-0193	13812211035
WHITTEN DAN J	3704 SNORKEL CIR #3 LAS VEGAS NV 89108	13812211040
WIGGINS RODNEY & LORA KAY	3778 EDWARD AVE LAS VEGAS NV 89108	13812210006
WILCOX GEOFF	3917 SWEET PINE ST #101 LAS VEGAS NV 89108-8136	13811517161
WILCOX GEOFF	3917 SWEET PINE ST #101 LAS VEGAS NV 89108-8136	13811517070
WINFREE LANITA M	SKILBRED VICKYLYNNE & JOHN DAVID 3725 N JONES BLVD LAS VEGAS NV 89108-5119	13811602008
WITT DAVID	MUNOZ KRISTA 6100 FOXCROFT AVE LAS VEGAS NV 89108	13811511011
WOOD ROBERT F	3720 SNORKEL CIR #D LAS VEGAS NV 89108-5168	13812211028
WOOD ROBIN L	3928 SWEET PINE ST #103 LAS VEGAS NV 89108-8191	13811517060
YAO YE	6336 BLUE TWILIGHT CT LAS VEGAS NV 89108	13811517123
YUAN JERRY	301 OSPREY RIDGE DR EMERALD ISLE NC 28594	13811517120
Z & G MANAGEMENT INC	12117 VISTA LINDA AVE LAS VEGAS NV 89138	13811517129