

City of Las Vegas
Office Of The City Clerk
495 South Main Street, 2nd Floor
Las Vegas, Nevada 89101

PRSRT
FIRST CLASS MAIL
U.S. Postage
PAID
Las Vegas, NV
Permit No. 1630

Return Service Requested Official Notice of Public Hearing

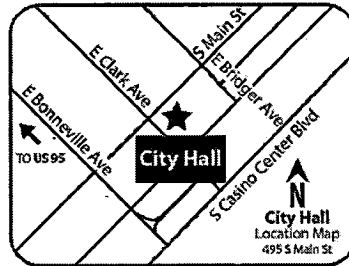

If you wish to file your protest or support on this request, check the appropriate box below and return this card in an envelope with postage to the Office Of The City Clerk at the address listed above or fax this side of this card to (702) 382-4803. If you would like to contact your Council Representative, please call (702) 229-6405.

I SUPPORT
this Request

I OPPOSE
this Request

Please use available blank space on card for your comments.

RQR-63633 [PRJ-64999]

City Council Meeting of **07/20/16**

Application Information

RQR-63633 - REQUIRED REVIEW - PUBLIC HEARING - APPLICANT/OWNER: 5550 PAINTED MIRAGE RD., LLC - For possible action on a request for a Required Review of an approved Special Use Permit (SUP-47834) FOR AN EXISTING 627 SQUARE-FOOT, 19-FOOT BY 31-FOOT OFF-PREMISE WALL SIGN at 5550 Painted Mirage Road (APN 125-34-116-004), C-2 (General Commercial) Zone, Ward 4 (Anthony) [PRJ-64999].

Application Location

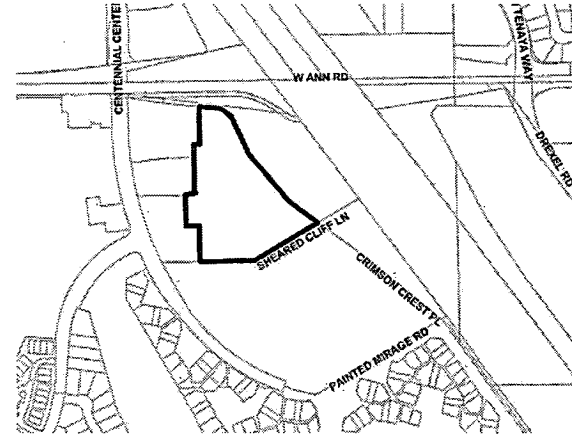

The proposed project may not pertain to the entire highlighted project site.

Public Hearing Information

Meeting: City Council
Date: *July 20, 2016*
Time: 1:00 P.M.
Location: City Council Chambers
495 South Main Street, 2nd Floor
Las Vegas, Nevada

Any and all interested persons may appear and be heard at said meeting, or may, prior thereto, file written objections thereto or approvals thereof with the City Clerk, 2nd Floor, City Hall, 495 South Main Street, Las Vegas, Nevada, 89101. For further information, please call (702) 229-6311 (TTY 7-1-1). **Note that postcards and comments received after an agenda posts will not be reflected online until after the meeting; however, the comments are made available to the members of the governing body for their consideration prior to the meeting.**

Report of All Selected Parcels**Case Number:**

RQR-63633

Printed On: Thu: June 16, 2016

<u>Owner</u>	<u>Address</u>	<u>Parcel Number</u>
1209 VILLAGE WALK L L C	5830 TUSCAN HILL CT LAS VEGAS NV 89141-3894	12534210015
5501 DREXEL L L C	5501 DREXEL RD LAS VEGAS NV 89130-1619	12534501003
5550 PAINTED MIRAGE RD L L C	P O BOX 16297 BEVERLY HILLS CA 90209	12534116005
5550 PAINTED MIRAGE RD L L C	P O BOX 16297 BEVERLY HILLS CA 90209	12534116004
5630 CENTENNIAL CENTER L L C	14 SKILLMAN ROSLYN NY 11576	12527411009
7290 SHEARED CLIFF LANE 102 TR	P O BOX 36208 LAS VEGAS NV 89133	12534117134
ABATE FAMILY TRUST	ABATE THOMAS J & DEBRA TRS 7320 VISTA GRANDE DR LAS VEGAS NV 89149-6485	12534213001
ABBOTT ANNE C & JON L	69 WOOSTER ST NEW YORK NY 10012-4351	12534113012
AGUILAR MICHAEL A & ABIGAIL P	9259 OXBOW LAKE AVE LAS VEGAS NV 89149-1683	12534117081
ALBRECHT ROBERT L	7276 VISTA BONITA DR LAS VEGAS NV 89149-0305	12534210005
ALTIERI SAMUEL D	7337 VISTA GRANDE LAS VEGAS NV 89149-6486	12534213003
ANDREWS LAUREN A	7295 DIAMOND CANYON LN #102 LAS VEGAS NV 89149-4881	12534117020
ANTUNEY MICHELE R	5425 LA PATERA LN LAS VEGAS NV 89149-6412	12534112007
ASKEW WALTER & CARMELLA A	5409 PAINTED MIRAGE RD LAS VEGAS NV 89149-6487	12534510001
ASNER FAMILY TRUST 1984	ASNER JUDITH TRS 7252 VISTA BONITA DR LAS VEGAS NV 89149-0303	12534210038
B D J INVESTMENTS L L C	2620 REGATTA DR #102 LAS VEGAS NV 89128	12534117148
B G D TRUST	FLAMM JENNIFER L TRS 7280 SHEARED CLIFF LN #101 LAS VEGAS NV 89149-4825	12534117139
BADIA FREMIO G & PAMELA A	5455 SHAY MOUNTAIN PL #102 LAS VEGAS NV 89149-4813	12534117035
BAERG DAVID C	7255 DIAMOND CANYON LN #103 LAS VEGAS NV 89149-4870	12534117009
BANGHART DANIEL W & CAROL L	1159 HARMON WAY BOZEMAN MT 59718	12534210012
BARON TRUST	BARON MELVIN A & HELEN J TRS 5421 LA PATERA LN LAS VEGAS NV 89149-6412	12534112006
BARROWS WARDEN K & MARY M	1471 FOUR SEASONS CIR BEAUMONT CA 92223-3169	12534117123
BARTOUILH DETAILLAC LOVING TRUST	BAROUILH DETAILLAC CHRISTIAN & C 1096 DYER PL LAGUNA BEACH CA 92651-3017	12534117051
BASTA ALEXAN & SALWA TRUST	BASTA ALEXAN & SALWA TRS 3720 S 580 E SALT LAKE CITY UT 84106	12534117117
BAUM LINDA E LIVING TRUST	BAUM RONALD M TRS 5465 SHAY MOUNTAIN PL #104 LAS VEGAS NV 89149-4817	12534117043
BEARD LISA	5925 SEA HUNTER ST NORTH LAS VEGAS NV 89031-3490	12534117095
BEARD THOMAS C	7275 DIAMOND CANYON LN #103 LAS VEGAS NV 89149-4875	12534117015
BELL JOSEPH & JUNE E	5429 LA PATERA LN LAS VEGAS NV 89149-6412	12534112008
BENNETT RONALD R SR & KATHLEEN S	7289 VISTA BONITA DR LAS VEGAS NV 89149-0308	12534213017
BENNETT SAMANTHA HEIDI	5465 CARDINAL RIDGE CT #204 LAS VEGAS NV 89149	12534117101
BENSON ANN M	6-12 WYNCOOP CT HOLLAND PA 18966-5531	12534117131
BJERKE H SCOTT & JANET S	11716 BROOKWOOD LEAWOOD KS 66211-2902	12534220007

Report of All Selected Parcels**Case Number:**

RQR-63633

Printed On: Thu: June 16, 2016

<u>Owner</u>	<u>Address</u>	<u>Parcel Numbe</u>
BOGANNAM DONNA	2 COULSON-PRATT DR SALISBURY MA 01952	12534113024
BOYLE KEVIN & EILEEN	5465 CARDINAL RIDGE CT #102 LAS VEGAS NV 89149-4855	12534117098
BROOKS MARY M	5400 LA PATERA LN LAS VEGAS NV 89149	12534211004
BROWN DIANE E	1614 N VOLTERRA CT VISALIA CA 93291-8985	12534213021
BROWN JENNIFER	7295 DIAMOND CANYON LN #202 LAS VEGAS NV 89149-4882	12534117024
BROWN LAURIE B	7320 CAMROSE RIDGE PL #202 LAS VEGAS NV 89149-4847	12534117126
BUEHLER DAVID K	7330 CAMROSE RIDGE PL #101 LAS VEGAS NV 89149-4840	12534117118
BUNTROCK MARK & JILL TRUST	BUNTROCK MART T & JILL TRS 7530 APPLE SPRINGS AVE LAS VEGAS NV 89131-3367	12534117100
BURNETT TY & BETTY LOU	7292 VISTA BONITA DR LAS VEGAS NV 89149-0305	12534213013
C F PAINTED DESERT ARCIS L L C	1345 AVENUE OF THE AMERICAS 46TH NEW YORK NY 10105	12534212003
C F PAINTED DESERT ARCIS L L C	1345 AVENUE OF THE AMERICAS 46TH NEW YORK NY 10105	12534110001
C F T DEVELOPMENT L L C	1683 WALNUT GROVE AVE ROSEMEAD CA 91770-3711	12527411012
CALLAWAY RETA	7469 DESERT FLAMED CT LAS VEGAS NV 89149	12534220014
CAMJACDYL TRUST	5404 PAINTED LAKES WAY LAS VEGAS NV 89149	12534115003
CAMPBELL HAROLD R	7332 VISTA GRANDE DR LAS VEGAS NV 89149	12534113015
CASTLE MICHAEL & PATRICIA	7305 VISTA GRANDE DR LAS VEGAS NV 89149-6486	12534213011
CERDA JOE & FERNANDO	1567 HACKBERRY PL CHULA VISTA CA 91915	12534117066
CHADBAND JAMES CRAIG	12310 CALLE CELESTINA GILROY CA 95020-9438	12534117039
CHANNEL ISLANDS TRUST	7453 DESERT FLAME CT LAS VEGAS NV 89149	12534220010
CHAVEZ JOSEPH C & JESSICA E	14836 MELBA CT VICTORVILLE CA 92394	12534117120
CHIN LIVING TRUST	CHIN HARRY & CONSTANCE M TRS 7460 DESERT FLAME CT LAS VEGAS NV 89149-0316	12534220004
CLARK SYLVIA M TRUST	CLARK SYLVIA M TRS 10801 LINDLEY AVE GRANADA HILLS CA 91344	12534115002
CLEMENT MARSHA HARRIS	29450 ASHFORD PKWY FARMINGTON HILLS MI 48334-4228	12534113007
CLEXTON RONALD D & CAROL J	5412 PAINTED LAKES WY LAS VEGAS NV 89149-0320	12534115001
CLINE JOHN M & JULIE W	5455 CRIMSON CREST PL #104 LAS VEGAS NV 89149-4858	12534117076
CODY JEANNE M	P O BOX 871165 VANCOUVER WA 98687-1165	12534112013
COFFMAN WILLIAM J & SHERRILYN	7464 DESERT FLAME CT LAS VEGAS NV 89149-0316	12534220003
COHEN TERRY J	5477 PAINTED MIRAGE RD LAS VEGAS NV 89149-0311	12534113006
COKER LISA A	5465 SHAY MOUNTAIN PL #202 LAS VEGAS NV 89149-4818	12534117045
COLIANNI ALBERT & MARILYN TRUST	COLIANNI ALBERT J & MARILYN TRS 7232 VISTA BONITA DR LAS VEGAS NV 89149-0303	12534210029
CONGERO ROSEMARY	5455 CARDINAL RIDGE CT #103 LAS VEGAS NV 89149-4852	12534117093
COVEY BOEN P	7255 DIAMOND CANYON LN #202 LAS VEGAS NV 89149	12534117012

Report of All Selected Parcels**Case Number:**

RQR-63633

Printed On: Thu: June 16, 2016

<u>Owner</u>	<u>Address</u>	<u>Parcel Number</u>
CRISOSTOMO CESAR F & LUCILA S	853 E DESFORD ST CARSON CA 90745-2235	12534220013
CUCOVATZ LINDA J & JASON R W	7280 SHEARED CLIFF LN #103 LAS VEGAS NV 89149-4824	12534117141
CUGA DIANA M FAMILY LIVING TRUST	CUGA DIANA M & ALLAN E CO-TRS 7639 W EVERELL AVE CHICAGO IL 60631	12534117094
DANIELS STEVEN & CAROLE ANNE	P O BOX 74408 FAIRBANKS AK 99707-4408	12534117149
DAVIS GLORIA L TRUST	4504 LARGO CANTATA ST LAS VEGAS NV 89135	12534213022
DAVIS KAREN L	5412 LA PATERA LN LAS VEGAS NV 89149-6411	12534211001
DAVIS PAMELA C	116 S CROFT AVE #101 LOS ANGELES CA 90048-3449	12534210002
DELGADO KENNETH	7290 DIAMOND CANYON LN #202 LAS VEGAS NV 89149-4879	12534117060
DEMARRE JAMES P & MARTHA E	7297 VISTA BONITA DR LAS VEGAS NV 89149	12534213015
DIAMOND CANYON L L C	%G & J WEIDMAN 7321 SIBLEY AVE LAS VEGAS NV 89131-3225	12534117061
DICARO FIRST AMENDED LIVING TR	DICARO PETER PAUL & MARY R TRS 5720 VIA SOTELO RIVERSIDE CA 92506	12534117068
DIERENFIELD DENNIS	14 CAMINO VERDE SANTA BARBARA CA 93103-2144	12534117053
DOCGORM L L C	5720 TURKEY LN LAS VEGAS NV 89131-2916	12527410009
DOERFLER NORMA L	7305 CAMROSE RIDGE PL #101 LAS VEGAS NV 89149-4834	12534117115
DOLDER FAMILY TRUST	DOLDER RENE & SUSAN JANE TRS P O BOX 2228 LA JOLLA CA 92038-2228	12534113004
DONOVAN EDWARD & MADELYNN LIVING	DONOVAN EDWARD J JR & MADELYNN T 7455 DESERT FLAME CT LAS VEGAS NV 89149-0317	12534220011
DUDEK MARY LANE SLACK REV LIV TR	DUDEK MARY LANE SLACK TRS 9617 CANYON MESA DR LAS VEGAS NV 89144-1524	12534117042
DULSKIS RITA L LIVING TRUST	DULSKIS RITA L TRS 7233 VISTA BONITA DR LAS VEGAS NV 89149-0306	12534210017
EGAN JOSEPH P & FRANCES R DEC TR	EGAN JOSEPH P & FRANCES R TRS 5004 BURR OAK DR LAS VEGAS NV 89130-3633	12534117109
EGAN TIMOTHY L & LORI A	5465 CARDINAL RIDGE CT #101 LAS VEGAS NV 89149	12534117097
ESPINOSA EFREN & JACQULYN P	8678 KENTVILLE ST RIVERSIDE CA 92508	12534117011
ESSEX JAMES J	5420 LA PATERA LN LAS VEGAS NV 89149-6411	12534112012
FARRELL FAMILY TRUST	BREAULT KIMBERLY G TRS 5445 PAINTED MIRAGE LAS VEGAS NV 89149	12534210030
FEDRIGON TERRY W	7255 DIAMOND CANYON LN #102 LAS VEGAS NV 89149-4870	12534117008
FIGUEROA KARLA	7270 DIAMOND CANYON LN #103 LAS VEGAS NV 89149	12534117063
FRANCKE ELIZABETH M	7265 SHEARED CLIFF LN #104 LAS VEGAS NV 89149-4861	12534117082
FRATE JOHN D & MICHELINA	P O BOX 33584 LAS VEGAS NV 89133-3584	12534113022
FREHNER ELLEN P	3613 FISHERMANS DR ASHTON ID 83420-5124	12534210016
GARDEN CITY L L C	1806 INDUSTRIAL RD LAS VEGAS NV 89102-2618	12527402005
GIESE SHARON	7250 DIAMOND CANYON LN #202 LAS VEGAS NV 89149-4868	12534117072
GINOCCHIO RICHARD S	7257 VISTA BONITA DR LAS VEGAS NV 89149-0307	12534210011
GIOIA CRAIG & JOY TRUST	GIOIA CRAIG A TRS P O BOX 3391 BLUE JAY CA 92317-3391	12534210003

Report of All Selected Parcels**Case Number:**

RQR-63633

Printed On: Thu: June 16, 2016

<u>Owner</u>	<u>Address</u>	<u>Parcel Number</u>
GIORDANO FAMILY TRUST	GIORDANO MARIE TRS 7480 DESERT FLAME CT LAS VEGAS NV 89149-0314	12534115006
GIULIANO DOMINIC	107 WILMORE RD LITTLE FALLS NJ 07424	12534117028
GLOVER CRAIG A TRUST	GLOVER CRAIG A TRS 1125 E BRICKYARD RD #1605 SALT LAKE CITY UT 84106-2533	12534117049
GOLDING SHARON LIVING TRUST	GOLDING SHARON TRS 5417 PAINTED MIRAGE RD LAS VEGAS NV 89149-0312	12534113025
GREENE DONNA M	5465 SHAY MOUNTAIN PL #102 LAS VEGAS NV 89149-4817	12534117041
GROSSMAN ELLEN	5415 CRIMSON CREST PL UT 101 LAS VEGAS NV 89149	12534117001
GROVER CHAE S	7472 DESERT FLAME CT LAS VEGAS NV 89149-0314	12534220001
GRUBBS ROBERT	UTELL PAUL 7285 SHEARED CLIFF LN #103 LAS VEGAS NV 89149-4828	12534117105
H A L M HOLDINGS L L C	P O BOX 355 VAN NUYS CA 91408	12534117129
H M INVESTMENTS L L C	9008 GHOST MOUNTAIN AVE LAS VEGAS NV 89129	12534117005
HAISCH REAL PROPERTY TRUST	HAISCH EUGENE R JR & WYNONNA D T 23240 N E 126TH ST REDMOND WA 98053-5635	12534113013
HANSEN KRIS L	133 NEVADA ST REDWOOD CITY CA 94062	12534117113
HANSON PATRICIA	3547 MOON MEADOWS DR RAPID CITY SD 57702-9112	12534117056
HARBOR HEIGHTS PROPERTIES L L C	706 E WISHKAH ST ABERDEEN WA 98520	12534210008
HELFAND FAMILY TRUST	HELFAND ROBERT & ENID M TRS 7476 DESERT FLAME CT LAS VEGAS NV 89149-0314	12534115007
HEMMING EVELYN F TRUST	HEMMING GREGORY S TRS 311 MIDLAND AVE ASPEN CO 81611	12534210028
HERRING JAMES & ANN	7317 VISTA GRANDE DR LAS VEGAS NV 89149-6486	12534213008
HESS MAYELA	7290 DIAMOND CANYON LN #101 LAS VEGAS NV 89149-4878	12534117055
HOLLIBAUGH MATTHEW E & BRANDI L	12948 SE 301 ST AUBURN WA 98092-2191	12534117006
HOPKINS WILTON	5433 LA PATERA LN LAS VEGAS NV 89149-6412	12534112009
HORTON CHARLES D & CAROL L	5481 PAINTED MIRAGE RD LAS VEGAS NV 89149-0311	12534113005
HUTNER HELEN ETAL	SHELLARD DEBORAH 5453 PAINTED MIRAGE RD LAS VEGAS NV 89149-0312	12534210032
HYDE LUCILA NOVENO REVOCABLE LIV	HYDE LUCILA NOVENO TRS 5400 PAINTED LAKES WAY LAS VEGAS NV 89149-0320	12534115004
IN-N-OUT BURGERS	13502 HAMBURGER LN BALDWIN PARK CA 91706-5823	12527411006
JAMIESON CAMPBELL & CATHERINE	235 N PINE ST SUSANVILLE CA 96130-3846	12534113008
JOHNSON CHARLES & SUSAN LIV TR	JOHNSON CHARLES & SUSAN TRS 7285 SHEARED CLIFF LN #104 LAS VEGAS NV 89149-4828	12534117106
JOHNSON LINDA JOY	7270 SHEARED CLIFF LN #102 LAS VEGAS NV 89149	12534117146
JORDAN LARRY A & STEPHANIE D	17841 CHURCHILL ST TEHACHAPI CA 93561	12534113027
JOSKOWITZ BLANCHE	7357 PARADISO CT LAS VEGAS NV 89149	12534113010
K R G LAS VEGAS CENTENNIAL GATEW	30 S MERIDIAN ST #1100 INDIANAPOLIS IN 46204	12527411013
K R G LAS VEGAS CENTENNIAL GATRE	P O BOX 1159 DEERFIELD IL 60015	12527411011
KATZBERGER ELAINE & JOHN S	1669 W 104TH PL CHICAGO IL 60643	12534117046

Report of All Selected Parcels**Case Number:**

RQR-63633

Printed On: Thu: June 16, 2016

<u>Owner</u>	<u>Address</u>	<u>Parcel Number</u>
KELLY KATHRYN A	7324 VISTA GRANDE DR LAS VEGAS NV 89149-6485	12534113018
KELSO LEONA	7301 VISTA GRANDE DR LAS VEGAS NV 89149-6486	12534213012
KENDALL SANDRA LOU REV LIV TR	KENDALL SANDRA LOU TRS 5408 LA PATERA LN LAS VEGAS NV 89149-6408	12534211002
KENT KAYE S TRUST	KENT KAYE S TRS 5417 LA PATERA LN LAS VEGAS NV 89149-6412	12534112005
KHOURY LESLIE J	9190 W ANN RD LAS VEGAS NV 89149-3335	12534117150
KINDELL RUTH S REVOCABLE TRUST	KINDELL RUTH S TRS 7270 DIAMOND CANYON LN #104 LAS VEGAS NV 89149-4873	12534117064
KING DALE T & GENEVA REV FAM TR	KING DALE T & GENEVA TRS 7305 CAMROSE RIDGE PL #102 LAS VEGAS NV 89149-4834	12534117116
KING MARYANN C	7245 VISTA BONITA DR LAS VEGAS NV 89149-0306	12534210014
KONOPELKO PAUL	7272 VISTA BONITA DR LAS VEGAS NV 89149-0305	12534210004
KRSNAK TODD M	5445 SHAY MOUNTAIN PL #104 LAS VEGAS NV 89149-4807	12534117031
KUNKEL JEFFREY	88 COURTER AVE MAPLEWOOD NJ 07040-2820	12534210010
KUZANEK EDWARD L & JANET REV TR	KUZANEK JANET TRS 7264 VISTA BONITA DR LAS VEGAS NV 89149-0304	12534210035
LADY PINK TRUST	RAE ROBERT A & DORALEE CLARK TRS 1820 E SAHARA AVE #101 LAS VEGAS NV 89104	12534210026
LADY PINK TRUST	RAE ROBERT A & DORALEE C TRS 1820 E SAHARA AVE #101 LAS VEGAS NV 89104	12534213016
LAMB TRUMAN C III	DAGENET WHITNEY L 5465 CARDINAL RIDGE CT #103 LAS VEGAS NV 89149-4855	12534117099
LANGFORD CARLET & EDWIN	5445 SHAY MOUNTAIN PL #103 LAS VEGAS NV 89149	12534117030
LE BAR PIERRE	5460 SHAY MOUNTAIN PL #102 LAS VEGAS NV 89149	12534117047
LEBAR PIERRE	128 KAPELA PL KAHULUI HI 96732	12534117032
LEWIS CHRISTY E	12001 AZURE SHORES CT AUSTIN TX 78732-1237	12534117038
LEWIS JEANNE A	5450 SHAY MOUNTAIN PL #104 LAS VEGAS NV 89149-4811	12534117052
LOR SAMSON & YUEN MAN FAMILY TR	LOR SAMSON & YUEN MAN MINNIE TRS 20441 VIA CELLINI NORTHRIDGE CA 91326-4065	12534117073
LOVE KATHLEEN & ALLEN G JR	7229 VISTA BONITA DR LAS VEGAS NV 89149-0306	12534210018
LUCAS DANIEL D & STACE L	5450 CARDINAL RIDGE CT #104 LAS VEGAS NV 89149-4849	12534117088
MALLEY KIM E	BECERRA KATHLYN HANSEN 230 S JEFFERSON ST NAPA CA 94559	12534117114
MARINELLO LEONARD STEVEN	5658 OAKMONT CT DISCOVERY BAY CA 94505-1405	12534117137
MARTIN JAMES & EVA	5415 CRIMSON CREST PL #104 LAS VEGAS NV 89149-4864	12534117004
MARTINEZ FAMILY TRUST	MARTINEZ MARY TRS 7296 VISTA BONITA DR LAS VEGAS NV 89149-0305	12534213014
MASON CAROL P	7341 PARADISO CT LAS VEGAS NV 89149	12534113014
MATSUMOTO KOTA	JONES MARI JEANETTE 5460 SHAY MOUNTAIN PL #202 LAS VEGAS NV 89149-4820	12534117048
MAU RODNEY & JEAN	5405 PAINTED MIRAGE RD LAS VEGAS NV 89149	12534610001
MAYON-HOFFMAN JENNIFER	HOFFMAN CARL WILLIAM JR 4778 LAUREL CANYON ST LAS VEGAS NV 89129	12534117069
MCALPINE FERIDE	5640 N CAMPBELL RD LAS VEGAS NV 89149	12534117135

Report of All Selected Parcels**Case Number:**

RQR-63633

Printed On: Thu: June 16, 2016

<u>Owner</u>	<u>Address</u>	<u>Parcel Number</u>
McCLELLAN DAWN L LIVING TRUST	McCLELLAN DAWN L TRS 5429 PAINTED SUNRISE DR LAS VEGAS NV 89149-6447	12534117067
MCDONOUGH JANINE	340 W LIME ST MONROVIA CA 91016-6772	12534113016
MCGREGOR GEORGE & LINDA	P O BOX 36 EMBLEM WY 82422-0036	12534117145
McCLELLAN DOUGLAS L	7275 DIAMOND CANYON LN #202 LAS VEGAS NV 89149-4876	12534117018
MELTON JOHN W & MICHELLE E	134 TRAVOIS RD LOUISVILLE KY 40207-1673	12534117089
MEUWLY FREIDA L	7341 VISTA GRANDE DR LAS VEGAS NV 89149-6486	12534213002
MILIONE GAYLE L	7255 DIAMOND CANYON LN #101 LAS VEGAS NV 89149	12534117007
MILTON 1998 TRUST	MILTON KENNETH E & MAXINE CO-TRS 7248 VISTA BONITA DR LAS VEGAS NV 89149-0303	12534210039
MILTON KENNETH E & MAXINE M	7248 VISTA BONITA DR LAS VEGAS NV 89149-0303	12534117079
MIZRAHI DAVID 2010 LIVING TRUST	MIZRAHI DAVID TRS 6245 WHISPERING BROOK CT LAS VEGAS NV 89149-3215	12534213019
MIZRAHI DAVID 2010 LIVING TRUST	MIZRAHI DAVID TRS 6245 WHISPERING BROOK CT LAS VEGAS NV 89149-3215	12534213020
MONTO TINA M	7295 DIAMOND CANYON LN #204 LAS VEGAS NV 89149-4882	12534117023
MORAVECTZ MICHAEL J MARITAL TRUS	MORAVECTZ BONNIE A TRS 1219 HUNTERS LN LIBERTYVILLE IL 60048-3407	12534213010
MORAVECTZ MICHAEL J MARITAL TRUS	MORAVECTZ BONNIE A TRS 1219 HUNTERS LN LIBERTYVILLE IL 60048-3407	12534213009
MORAVECTZ MICHAEL J MARITAL TRUS	MORAVECTZ BONNIE A TRS 1219 HUNTERS LN LIBERTYVILLE IL 60048-3407	12534213007
MORGAN GARY M	2141 N CAHUENGA BLVD #2 LOS ANGELES CA 90068	12534117130
MOTEN FAMILY TRUST 1998	5312 PAINTED LAKES WAY LAS VEGAS NV 89149-0318	12534220016
NORRIS MICHELLE C	695 ATHERTON PL HAYWARD CA 94541-6600	12534117083
OREGON DERRICK D	5455 CRIMSON CREST PL #103 LAS VEGAS NV 89149-4858	12534117075
O'ROURKE LORALEE A	7256 VISTA BONITA DR LAS VEGAS NV 89149-0303	12534210037
OTAGURO HELEN T TRUST	OTAGURO STEPEHN I TRUST 7484 DESERT FLAME CT LAS VEGAS NV 89149-0314	12534115005
OWENS DAVE	7265 SHEARED CLIFF LN #202 LAS VEGAS NV 89149-4862	12534117084
PAINTED DESERT COMMUNITY ASSN	5565 PAINTED MIRAGE RD LAS VEGAS NV 89149-6405	12534110005
PAINTED DESERT COMMUNITY ASSN	5565 PAINTED MIRAGE RD LAS VEGAS NV 89149-6405	12534110002
PAINTED DESERT COMMUNITY ASSN	WOLF RIFKIN SHAPIRO SCHULMAN 3556 E RUSSELL RD 2ND FLR LAS VEGAS NV 89120-2234	12534110004
PAJAK VICTOR R & HELEN T	7270 DIAMOND CANYON LN #102 LAS VEGAS NV 89149-4873	12534117062
PALLAN ABELARDO REVOCABLE LIV TR	PALLAN ABELARDO TRS 7260 VISTA BONITA DR LAS VEGAS NV 89149-0304	12534210036
PAPSON EDWARD M & BARBARA FAM TR	PAPSON EDWARD M & BARBARA A TRS 7255 DIAMOND CANYON LN #104 LAS VEGAS NV 89149-4870	12534117010
PARDUE RAYMOND & GAYLU	12560 MONTEGO PLAZA DALLAS TX 75230-1726	12534113009
PARIZON MICHAEL E TRUST	PARIZON MICHAEL E TRS 35258 WHITE PINE TRL FARMINGTON HILLS MI 48335-4695	12534210040
PEREZ MARIAN WEST	5392 PAINTED SUNRISE DR LAS VEGAS NV 89149	12534117033

Report of All Selected Parcels**Case Number:**

RQR-63633

Printed On: Thu: June 16, 2016

<u>Owner</u>	<u>Address</u>	<u>Parcel Number</u>
PEREZ MARIAN WEST	5392 PAINTED SUNRISE DR LAS VEGAS NV 89149-6443	12534213006
PETERMANN SUN JA	8076 MOHICAN CANYON ST LAS VEGAS NV 89113-4006	12534117127
PETERS STEVEN J & D J JT LIV TR	PETERS STEVEN J & DOROTHY J TRS 7216 VISTA BONITA DR LAS VEGAS NV 89149-6482	12534210027
PETERSEN DENNIS A & KAREN L	7295 DIAMOND CANYON LN #101 LAS VEGAS NV 89149-4881	12534117019
PITTI IVAN	30208 POINT MARINA DR CANYON LAKE CA 92587	12534113001
PONCE LUZ ELENA	7516 ORANGE HAZE WAY LAS VEGAS NV 89149	12534117091
POWELL JOHN E	309 SONOMA VINE CT BAKERSFIELD CA 93314-4761	12534117128
PRIVATSKY LINDA	TUPPER JOLENE 706 E WISHKAH ABERDEEN WA 98520-2913	12534210013
PROSKE DONNA B LIVING TRUST	1934 BIRCH ST DES PLAINES IL 60018	12534117034
QUAGLIA RICHARD T	7295 DIAMOND CANYON LN #103 LAS VEGAS NV 89149-4881	12534117021
QUESNELL JAN KATHERINE	7280 SHEARED CLIFF LN #202 LAS VEGAS NV 89149-4826	12534117144
QUINTON WILLIAM M & LINDA R R C 1 L V L L C	7285 VISTA BONITA DR LAS VEGAS NV 89149-0308	12534213018
RAE ROBERT A & DORALEE C	11217 N W 2ND CT VANCOUVER WA 98685	12527411005
RASH ROY O & BETSY M	1820 E SAHARA AVE #101 LAS VEGAS NV 89104	12534117026
RAYFORD CELESE	4525 N FORT APACHE LAS VEGAS NV 89129	12534117112
REEMS MARVIN & JUDITH	4213 CACKLING GOOSE DR NORTH LAS VEGAS NV 89084-2650	12534117037
ROBERTSON BECKY TRUST	5437 PAINTED MIRAGE RD LAS VEGAS NV 89149-0312	12534113020
ROSAL MARIANITO J & FRANCES	ROBERTSON REBECCA N TRS 7275 DIAMOND CANYON LN #102 LAS VEGAS NV 89149-4875	12534117014
ROTH LINDA SUSAN & BARBARA JEAN	12225 SPRUCE GROVE PL SAN DIEGO CA 92131	12534117040
RUSSELL CHRISTINE M	7265 SHEARED CLIFF LN #102 LAS VEGAS NV 89149-4861	12534117080
RUTKOWSKI THERESA H	WENGER GARY E 1 SOUTH 710 BIRCHBROOK CT GLEN ELLYN IL 60137	12534117074
RUTLEDGE JIMMIE L & PAMELA J	7270 SHEARED CLIFF LN #103 LAS VEGAS NV 89149-4822	12534117147
S E D INVESTMENTS L L C	78268 QUAIL RUN PALM DESERT CA 92211	12534213004
S F R INVESTMENTS POOL 1 L L C	4 CAVES VALLEY HENDERSON NV 89052-6678	12534220012
SACKS RICHARD	5030 PARADISE RD #B-214 LAS VEGAS NV 89119	12534113019
SADRI-NOSHAD SAMAD	5554 N OCEAN BLVD OCEAN RIDGE FL 33435	12534117070
SAFFRON DOROTHY	7208 VISTA BONITA DR LAS VEGAS NV 89149-6482	12534210025
SAITTA FAMILY TRUST	7473 DESERT FLAME CT LAS VEGAS NV 89149-0315	12534220015
SANDPIPER GOLF VILLAS HOWNERS	SAITTA THOMAS & ALICE TRS 1831 W JUSTINE CT PAHRUMP NV 89048-7171	12527410006
SANTISI GIANNI V	3172 N RAINBOW BLVD PMB 227 LAS VEGAS NV 89108-4534	12534210042
SAPPINGTON DARCY L	P O BOX 34916 LAS VEGAS NV 89133	12534117133
	5450 CARDINAL RIDGE CT #103 LAS VEGAS NV 89149-4849	12534117087

Report of All Selected Parcels**Case Number:**

RQR-63633

Printed On: Thu: June 16, 2016

<u>Owner</u>	<u>Address</u>	<u>Parcel Number</u>
SATICOY BAY L L C SERIES 7320 CA	P O BOX 366208 LAS VEGAS NV 89133	12534117121
SAVARONA L L C	5130 S FORT APACHE RD #215-388 LAS VEGAS NV 89148	12534117071
SCALES RITA J	5415 CRIMSON CREST PL #103 LAS VEGAS NV 89149-4864	12534117003
SCALZI CHRISTOPHER D & NICOLE M	7290 SHEARED CLIFF LN #104 LAS VEGAS NV 89149-4831	12534117136
SCEICZINA KATHRYN	7280 SHEARED CLIFF LN #104 LAS VEGAS NV 89149-4825	12534117142
SCHAFFER FAMILY 1999 TRUST	17811 TIMBER BRANCH PL SANTA CLARITA CA 91387-6391	12534117110
SCHULTZ DONALD TRUST	SCHULTZ DONALD P TRS 5433 PAINTED MIRAGE RD LAS VEGAS NV 89149-0312	12534113021
SEATZ TARA K	5450 CARDINAL RIDGE CT #102 LAS VEGAS NV 89149	12534117086
SELF GENEVRA L	7290 DIAMOND CANYON LN #204 LAS VEGAS NV 89149-4879	12534117059
SHANDY LE-ANNA M	THOMAS JEANNINE D 13123 FORUM RD UNIVERSAL CITY TX 78148-3234	12534117002
SHARP MARY ANN LIVING TRUST	SHARP MARY ANN TRS 5455 PAINTED MIRAGE RD LAS VEGAS NV 89149	12534210033
SHAY ROBIN A	MOWL RITA M 11075 SILVERTREE CT FISHERS IN 46037-8765	12534117029
SHEEHAN JEROME & KAREN	7452 DESERT FLAME CT LAS VEGAS NV 89149-0316	12534220006
SHOMPER CHARLES R	5311 W SUNNYDALE PL SIOUX FALLS SD 57106	12534117027
SHULMAN MARK & ROBERTA REV TR	SHULMAN MARK & ROBERTA CO-TRS 7240 VISTA BONITA DR LAS VEGAS NV 89149-0303	12534210041
SIMPSON JEANNE O	7468 DESERT FLAME CT LAS VEGAS NV 89149-0314	12534220002
SINDELAR GEORGE REVOCABLE LIV TR	SINDELAR GEORGE TRS 2465 SERENE MOON DR HENDERSON NV 89044-4472	12534117111
SKY POINTE HOTEL GROUP L L C	9115 W RUSSELL RD #210 LAS VEGAS NV 89148-1235	12527410004
SMITH KAREN A	1110 MAIN ST SUISUN CITY CA 94585	12534112004
SNITMAN MARC D	7310 CAMROSE RIDGE PL #202 LAS VEGAS NV 89149-4838	12534117132
SPADONI DENNIS E & ANN P	4522 NORTH RESERVE CHICAGO IL 60656-4144	12534113017
SPAULDING DONNA M	5100 NEPTUNE AVE #B NEWPORT BEACH CA 92663-2407	12534213005
STAKER KURT & KAREN E	8307 GRANITE MOUNTAIN LN LAS VEGAS NV 89129-1809	12534117054
STARDUST L L C	848 N RAINBOW BLVD #2660 LAS VEGAS NV 89107-1103	12534117077
STHULTZ MICHAEL R & DEBRA J	395 S LLOYD CANYON RD PINE VALLEY UT 84781	12534117057
STUDER HEATHER A	SIMPSON JUDITH K 7320 CAMROSE RIDGE PL #104 LAS VEGAS NV 89149-4846	12534117124
SUSSMAN ROBERT ALAN	1744 ELDON CT EL CAJON CA 92021	12534113011
SUSSMAN SANDRA	1744 ELDON CT EL CAJON CA 92021-3654	12534113023
SUTHERLAND CATHARINA L	7228 VISTA BONITA DR LAS VEGAS NV 89149-0303	12534113029
SUTTON SHIGEKO	%M SUTTON 7280 SHEARED CLIFF #204 LAS VEGAS NV 89149	12534117143
SWEET CARL & CHRISTA	7290 DIAMOND CANYON LN #104 LAS VEGAS NV 89149	12534117058
TENAYA LODGE LAND L L C	3399 S DURANGO DR #105 LAS VEGAS NV 89117-4128	12527410005

Report of All Selected Parcels**Case Number:**

RQR-63633

Printed On: Thu: June 16, 2016

<u>Owner</u>	<u>Address</u>	<u>Parcel Number</u>
TENNUTTI JOSEPH & SUSAN	7632 VALLEY GREEN DR #202 LAS VEGAS NV 89149-0351	12534117016
THOMAS VICKIE J	5455 SHAY MOUNTAIN PL #103 LAS VEGAS NV 89149-4813	12534117036
TORTOMASI STEVEN A	7275 DIAMOND CANYON LN #101 LAS VEGAS NV 89149-4875	12534117013
TOTH ELIZABETH LIVING TRUST	TOTH ELIZABETH TRS 5489 PAINTED MIRAGE RD LAS VEGAS NV 89149-0311	12534113003
TREADWAY INVESTMENT CO L L C	2125 S CONSTITUTION BLVD WEST VALLEY CITY UT 84119-1219	12534112011
TUPPER DANIEL W & PATRICIA	215 S DIVISION ST ABERDEEN WA 98520	12534210034
UNITED INVESTMENT FUNDS INC	39235 FARWELL DR FREMONT CA 94538	12534117108
VANALMAN MCGUIRE TRUST ETAL	VANALMAN BETSY E TRS 201 WINESAP LN MIDDLETOWN OH 45044	12534210031
VANFOSSEN RAY	117 BRIAR RIDGE CIR WINSTON SALEM NC 27104	12534211005
VAUGHAN WISEAMON & MARIE ANNE T	7330 CAMROSE RIDGE PL #102 LAS VEGAS NV 89149-4840	12534117119
VAUGHN DANIEL L	7444 DESERT FLAME CT LAS VEGAS NV 89149-0316	12534220008
VAUGHN LANCE C	7320 CAMROSE RIDGE PL #102 LAS VEGAS NV 89149-4846	12534117122
VOGEL ROLAND	BECK EDITH 5465 PAINTED MIRAGE RD LAS VEGAS NV 89149-0311	12534210001
WALL PATRICK & JANICE	11 APEX LN RIDGE NY 11961-2144	12534112010
WALLACE ERIC L & SHARON E	2539 N GLENSIDE CIR ORANGE CA 92865	12534210009
WASHINGTON MAYA	7275 DIAMOND CANYON LN #204 LAS VEGAS NV 89149	12534117017
WELLMAN RICHARD W	7284 VISTA BONITA DR LAS VEGAS NV 89149-0305	12534210007
WESTERN SHEET METAL INC	3919 W 1870 SOUTH SALT LAKE CITY UT 84104	12534113028
WETTENGEL ELIZABETH & JOHN	7280 SHEARED CLIFF LANE #102 LAS VEGAS NV 89149-4825	12534117140
WHALEN JENNIFER & JAMES V	8695 GOLDEN CANYON RD LAS VEGAS NV 89129	12534117103
WHITBORD JANICE A & JOHN R	7280 VISTA BONITA DR LAS VEGAS NV 89149-0305	12534210006
WHITE JANET E LIVING TRUST	WHITE JANET E TRS 5404 LA PATERA LN LAS VEGAS NV 89149-6408	12534211003
WIENS GREGORY E	9794 ICE BOX CANYON CT LAS VEGAS NV 89117-8438	12534117125
WILDE PAUL K & ADELE C	7853 BEN HOGAN DR LAS VEGAS NV 89149-6605	12534117025
WILKINS LAURA JEAN	5493 PAINTED MIRAGE RD LAS VEGAS NV 89149-0311	12534113002
WILLE KENNETH C	620 S KASPER AVE ARLINGTON HEIGHTS IL 60005-2320	12534117102
WILLIAMS ARTHUR BILL & COLEEN S	5455 CRIMSON CREST PL #202 LAS VEGAS NV 89149-4859	12534117078
WILLIAMS MILDRED TRUST	8227 LOST RIVER RD CORONA CA 92880-3916	12534117022
WOLFRAM MYRNA D	5413 PAINTED MIRAGE RD LAS VEGAS NV 89149-6487	12534113026
WONG FAMILY TRUST	PARR JOAN F 1562 29TH AVE SAN FRANCISCO CA 94122-3236	12534117104
WOODFLAME INC	10033 GOLDEN BLUFF AVE LAS VEGAS NV 89148	12534116003
WRIGHT TRUST	WRIGHT CHARLES GLENN TRS 7456 DESERT FLAME CT LAS VEGAS NV 89149	12534220005

Report of All Selected Parcels

Case Number:

RQR-63633

Printed On: Thu: June 16, 2016

Owner

ZAK TIMOTHY J & CHRISTINE M
ZALL NEVADA PROPERTIES L L C
ZALL NEVADA PROPERTIES L L C
ZORNES FAMILY L P

Address

19203 LAUREL DR WALTON HILLS OH 44146-5377
4725 S MONACO ST #340 DENVER CO 80237-3468
QUITO PROPERTIES L L C 4725 S MONACO ST #330 DENVER CO 80237-3468
2110 STRADA MIA CT LAS VEGAS NV 89117-1980

Parcel Numbe

12534117107
12534117050
12534117085
12527410008