

City of Las Vegas
Office of City Clerk
495 South Main Street, 2nd Floor
Las Vegas, Nevada 89101

Return Service Requested
Official Notice of Public Hearing

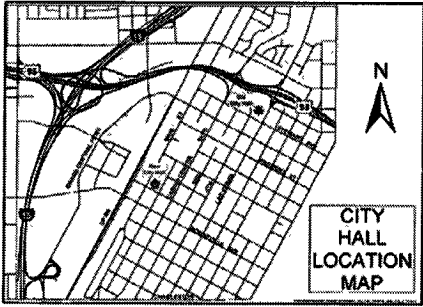

If you wish to file your protest or support on this request, check the appropriate box below and return this card in an envelope with postage to the Office Of The City Clerk at the address listed above or fax this side of this card to (702) 382-4803. If you would like to contact your Council Representative, please call (702) 229-6405.

I SUPPORT
this Request

I OPPOSE
this Request

Please use available blank space on card for your comments.

RQR-47135

City Council Meeting of **05/15/2013**

Application Information

RQR-47135 - REQUIRED REVIEW - PUBLIC HEARING - APPLICANT: SHADOW MOUNTAIN MASSAGE NV, LLC - OWNER: SHADOW MOUNTAIN MARKETPLACE, LLC - For possible action on a Required Review of an approved Special Use Permit (SUP-23093) FOR A 3,270 SQUARE-FOOT MASSAGE ESTABLISHMENT WITH A WAIVER OF THE HOURS OF OPERATION LIMITATION TO ALLOW BUSINESS HOURS FROM 8:00 A.M. to 10:00 P.M. WHERE BUSINESS HOURS ARE RESTRICTED TO 8:00 A.M. to 9:00 P.M.; A WAIVER OF THE 400-FOOT MINIMUM DISTANCE SEPARATION REQUIREMENTS TO ALLOW A 67-FOOT DISTANCE SEPARATION FROM A CITY PARK; AND A WAIVER OF THE 1,000-FOOT DISTANCE SEPARATION REQUIREMENT TO ALLOW A 130-FOOT DISTANCE SEPARATION FROM ANOTHER MASSAGE ESTABLISHMENT at 6475 North Decatur Boulevard, Suite #160 and #165 (APN 125-24-811-003), C-1 (Limited Commercial) Zone, Ward 1 (Tarkanian).

Application Location

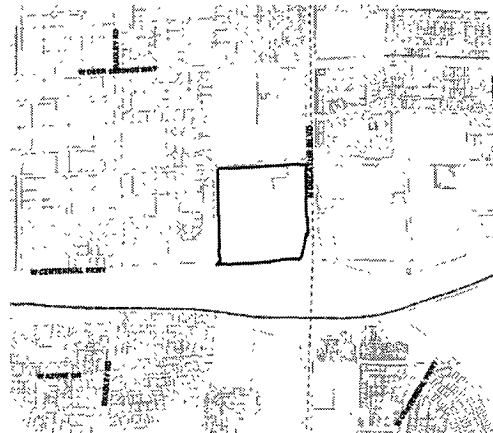

The proposed project may not pertain to the entire highlighted project site.

Public Hearing Information

Meeting: City Council
Date: *May 15, 2013*
Time: 1:00 P.M.
Location: City Council Chambers
495 South Main Street
Las Vegas, Nevada

Any and all interested persons may appear and be heard at said meeting, or may, prior thereto, file written objections thereto or approvals thereof with the City Clerk, 2nd Floor, City Hall, 495 South Main Street, Las Vegas, Nevada, 89101. For further information, including the full staff report, please call (702) 229-6311 (TDD 386-9108) or go to <http://www.lasvegasnevada.gov> ,

Report of All Selected Parcels**Case Number:** RQR-47135**Printed On:** Tue April 16, 2013

<u>Owner</u>	<u>Address</u>	<u>Parcel Number</u>
		12419314000
		12419312000
		12419313000
6655 ABRUZZI DR #104 TRUST	P O BOX 36208 LAS VEGAS NV 89133-6208	12419312020
ADAMOUR BENJAMIN J	4695 CENTISIMO DR #202 NO LAS VEGAS NV 89084-5425	12419312070
ADAMS BERRETT & CHRISTY	1569 KIWI LN LAS VEGAS NV 89123-0326	12419312116
ADAMS BRIAN	KOROSTYNSKI JESSICA 4695 CENTISIMO DR #104 NO LAS VEGAS NV 89084-5424	12419312068
ADDINGTON RALPH	4780 W ANN RD #5-314 NO LAS VEGAS NV 89031-3470	12419312074
ADDINGTON RALPH P	4780 W ANN RD #5-314 NO LAS VEGAS NV 89031-3470	12419312033
ALBERSON WILLIAM EDWARD JR	6340 MONARCH CREEK ST LAS VEGAS NV 89130-7082	12525511011
ALBRIGHT KRISTINE E	6675 ABRUZZI DR #201 NO LAS VEGAS NV 89084-5446	12419312005
ALEXANDER LACY K SR & DIANE P	4720 APULIA DR #104 NO LAS VEGAS NV 89084-5474	12419312222
ALICH KEITH & DEBRA	400 CAMERON STATION BLVD #224 ALEXANDRIA VA 22304-8225	12419313077
AMERICAN RES LEASING CO LLC	7047 E GREENWAY PKWY #350 SCOTTSDALE AZ 85254-8117	12419312127
ANDERSON ANDREW & LEANNE	108 FOXHAVEN CRESCENT SHERWOOD PARK AB T8A 6E2 CANADA	12419313017
ANDERSON CAREY C & DIANA C	6488 MIMOSA VALLEY ST LAS VEGAS NV 89131-2771	12524810026
ANDERSON CHARLES & RASA	4660 BASILICATA LN #102 NO LAS VEGAS NV 89084-2130	12419313054
ANTOS EDWARD	154 ORCHARD RD E LONGMEADOW MA 01028-1438	12419312011
APULIA L L C	1354 W 2100 N PLEASANT GROVE UT 84062-9507	12419312204
ARAKAKI GARY S & IRENE F	ARAKAKI CRYSTAL A 5827 MCLENNAN RANCH LAS VEGAS NV 89131-2969	12419312117
BAHOORA KEVEN & DEIRDRE TRUST	BAHOORA KEVEN & DEIRDRE TRS 8820 BROODMARE AVE LAS VEGAS NV 89143-1175	12419312060
BAILEY FAMILY TRUST	BAILEY WALTER R & DIANE S TRS 6150 MADRE MESA DR LAS VEGAS NV 89108-3813	12524810037
BAKER THOMAS E & DOROTHY M	1336 CHAUTAUQUAU PKWY DES MOINES IA 50314-2024	12524810012
BANK AMERICA N A	%BAC DEED IN LIEU DEPT 30870 RUSSELL BRANCH RD WESTLAKE VILLAGE CA 91362-7366	12419313051
BANK CITIBANK N A TRS	10790 RANCHO BERNARDO RD DEPT CA2-0863 SAN DIEGO CA 92127-5705	12419313013
BANKA ED & WILMA	6497 MIMOSA VALLEY ST LAS VEGAS NV 89131-2771	12524810022
BARTON FAMILY TRUST	BARTON DENNIS K TRS P O BOX 759 PAROWAN UT 84761-0759	12419313101
BASEBASE JON	P O BOX 970571 WAIPAHU HI 96797-0571	12419312064
BASEBASE JON	P O BOX 970571 WAIPAHU HI 96797-0571	12419313092
BATTY FAMILY TRUST	BATTY KEVIN J & DORIS J TRS 8156 WALDEN LAKE ST LAS VEGAS NV 89131-6710	12419312066
BEAL MORRIS L & JANET L	5216 ELM HILL CT LAS VEGAS NV 89131-2755	12524710013
BEDARD DELL E & SHIRLEY	6604 SYCAMORE VIEW ST LAS VEGAS NV 89131-2758	12524710064

Report of All Selected Parcels**Case Number:** RQR-47135**Printed On:** Tue: April 16, 2013

<u>Owner</u>	<u>Address</u>	<u>Parcel Number</u>
BELCHER BOBBY J & BARBARA J	5212 ACACIA VIEW AVE LAS VEGAS NV 89131-2773	12524810044
BELLOWS ZACHARY B & BROOKE B	695 E 1600 S OREM UT 84097-8044	12419313066
BERKOWITZ ALBERT I REVOCABLE TR	BERKOWITZ ALBERT I TRS 2278 SIERRA BLVD #C SACRAMENTO CA 95825-4711	12419313042
BERKOWITZ ALBERT I REVOCABLE TR	2278 SIERRA BLVD #C SACRAMENTO CA 95825-4711	12419312014
BETKOWSKI DELORISE ANN	18079 LAPIS LN SAN BERNARDINO CA 92407-0411	12419312083
BEVEL GAYLAND & PAMELA	13541 F M 1663 WINNIE TX 77665	12419312142
BIRKAN JAMES & KAMOLPHAN	1945 CARIBOU CREEK CT NO LAS VEGAS NV 89031-5087	12419312130
BLAKE ROBERT W & CYNTHIA A	6775 ABRUZZI DR #204 NO LAS VEGAS NV 89084-5461	12419313096
BLANCARD CAROL S	24 HUNTER POINT CRAWFORD ME 04694-4157	12419312193
BLANCHARD DAVID R	6785 CAPORETTO LN #203 NO LAS VEGAS NV 89084-2174	12419313035
BLOSS VALERIE C	18 OLD FORTY ACRE MOUNTAIN RD DANBURY CT 06811-3310	12419312053
BOTTINO DAVID & MARY FAMILY TR	BOTTINO DAVID E & MARY G TRS 33 ST KITTS DANA POINT CA 92629-4130	12419313050
BOUMSTEIN ROBERT J TR AGMT 2000	7705 SOUTH 155TH AVE OMAHA NE 68138-7470	12419312125
BOURLIER CHRISTIAN	9854 NATIONAL BLVD #461 LOS ANGELES CA 90034-2713	12419312187
BRADSHAW LOREN J	OLSON SHIRLEY J 26630 PURPLE MARTIN CT SANTA CLARITA CA 91351-5542	12419313064
BREWER DAVID B & STEPHANIE W	5316 W ROME BLVD LAS VEGAS NV 89131-2716	12524701008
BRIDGES STEVEN M	KELIAA-BRIDGES DEIDREANN 5120 FALL MEADOWS AVE LAS VEGAS NV 89130-7071	12525511004
BROCKWAY JIM & FAITH	P O BOX 5510 FORT PIERCE FL 34954-5510	12419312219
BROCKWAY JIMMY & FAITH	P O BOX 5510 FORT PIERCE FL 34954-5510	12419312153
BROCKWAY JIMMY & FAITH	P O BOX 5510 FORT PIERCE FL 34954-5510	12419312173
BROCKWAY JIMMY & FAITH	P O BOX 5510 FORT PIERCE FL 34954-5510	12419312036
BROCKWAY JIMMY & FAITH	P O BOX 5510 FT PIERCE FL 34954-5510	12419313128
BROCKWAY JIMMY & FAITH	P O BOX 5510 FORT PIERCE FL 34954-5510	12419312190
BROCKWAY JIMMY & FAITH	P O BOX 5510 FT PIERCE FL 34954-5510	12419313005
BROCKWAY JIMMY & FAITH	P O BOX 5510 FORT PIERCE FL 34954-5510	12419312225
BROWN DANIEL & EMMA L ETAL	1899 LINCOLN ST SEASIDE CA 93955-4125	12419313023
BROWN WILLIAM G & NANCY S	105 NE COVE DR LEES SUMMIT MO 64064-1505	12419313108
BRUNDAGE CHRISTOPHER A & CHERI L	28457 WINTERDALE DR SANTA CLARITA CA 91387-3158	12419312120
BUSH AMY L	P O BOX 20282 RIVERSIDE CA 92516-0282	12419312210
BUTTS FAMILY LIVING TRUST	BUTTS DON E & MARIA K TRS 6700 SYCAMORE VIEW ST LAS VEGAS NV 89131-2757	12524710060
BYNY LORRY & MAUREEN	4675 BASILICATA LN #201 NO LAS VEGAS NV 89084-2134	12419313065
CAMPBELL RICHARD D & LYNED S	5213 PRIMROSE FLOWER AVE LAS VEGAS NV 89131-2756	12524710002

Report of All Selected Parcels**Case Number:** RQR-47135**Printed On:** Tue: April 16, 2013

<u>Owner</u>	<u>Address</u>	<u>Parcel Number</u>
CANNON JO AN	4630 BASILICATA LN #103 NO LAS VEGAS NV 89084-2127	12419313047
CARDULLA FRANK G	6655 CAPORETTO LN #202/24 NO LAS VEGAS NV 89084-2149	12419312184
CARDWELL WALTER B	STEPHENSON LINDA K 32259 CALLE BALAREZA TEMECULA CA 92592-3975	12419313016
CARLTON LUKE J	6655 FLAMINIAN LN #203 NO LAS VEGAS NV 89084-2180	12419312135
CARR LAURIE A	6780 ABRUZZI DR #103 NO LAS VEGAS NV 89084-5463	12419313099
CARTER MICHAEL J & APRIL G	4625 CENTISIMO DR #13-204 NO LAS VEGAS NV 89084-5417	12419312104
CARTER ZACHARY S	6675 CAPORETTO LN #102/25 NO LAS VEGAS NV 89084-2152	12419312188
CATALANO FRANK & DALIA	6655 FLAMINIAN LN #103 LAS VEGAS NV 89084-2179	12419312131
CHALICE CORPORATION	3208 RUGBY DR BILLING MT 59102-0752	12419312051
CHALICE CORPORATION	3208 RUGBY DR BILLINGS MT 59102-0752	12419313090
CHAMILIAN HAROUTIOUN O	11289 DULCET AVE NORTHRIDGE CA 91326-2134	12419312044
CHANG BEN	11759 KILIAN ST EL MONTE CA 91732-1923	12419312040
CHANG CHUNG	WONG CINDY H 1035 FAIRVIEW AVE #B ARCADIA CA 91007-1235	12419312003
CHANG SHAOMING	LI LEILA C 19 WALDEN HILL CHAPPAQUA NY 10514-1013	12419313033
CHAPMAN FAMILY REVOCABLE LIV TR	CHAPMAN JEFFREY E & LORI A TRS 8212 OAKSHIRE ST LAS VEGAS NV 89131-1637	12419312214
CHENOWETH JULIEANNA	5316 TURKEY LN LAS VEGAS NV 89131-2724	12524801007
CHIN KATHY WAI CHU	768 15TH AVE SAN FRANCISCO CA 94118-3507	12419313073
CHRISTENSEN BRYAN L & KATHLEEN A	18651 S DIAMOND LAKE RD DAYTON MN 55327-9627	12419312211
CHRISTOPHER LEE	6745 CAPORETTO LN #104 NO LAS VEGAS NV 89084-2162	12419313008
CITARELLA ALFONSO & JOSEPHINE	34 MELROSE AVE YONKERS NY 10710-3038	12419312095
CITY OF LAS VEGAS	%REAL ESTATE DIVISION 333 N RANCHO DR 8TH FL LAS VEGAS NV 89106-3703	12524701041
CITY OF NORTH LAS VEGAS	%CITY CLERK P O BOX 4086 NO LAS VEGAS NV 89036-4086	12419310009
CITY OF NORTH LAS VEGAS	%CITY CLERK P O BOX 4086 NO LAS VEGAS NV 89036-4086	12419310008
CITYSCAPE L L C	P O BOX 753181 LAS VEGAS NV 89136-3181	12419312132
CITYSCAPE L L C	P O BOX 753181 LAS VEGAS NV 89136-3181	12419312149
CLEMMENSEN JOHN S JR	640 JOHN CARLYLE ST #318 ALEXANDRIA VA 22314-6881	12419313018
COLEMAN KACY	6675 ABRUZZI DR #104-1 NO LAS VEGAS NV 89084-5444	12419312004
COMENDADOR FAMILY TRUST	COMENDADOR VICENTE & LILIA TRS 6500 GAZANIA ST LAS VEGAS NV 89131-2770	12524810020
CONINGFORD EDWARD R	STEIN JAY R 5217 PRIMROSE FLOWER AVE LAS VEGAS NV 89131-2756	12524710003
CONRAD WERDNA	WILLIAMS GEORGE P 6433 W BROOKS AVE LAS VEGAS NV 89108-4361	12525511062
COOLEY JAMES M	6745 CAPORETTO LN #201 NO LAS VEGAS NV 89084-2163	12419313009
COSTCO WHOLESALE CORP	%PROPERTY TAX DEPT 737 999 LAKE DR ISSAQUAH WA 98027-8990	12524811002

Report of All Selected Parcels**Case Number:** RQR-47135**Printed On:** Tue: April 16, 2013

<u>Owner</u>	<u>Address</u>	<u>Parcel Number</u>
COSTELLO DAVID	6745 CAPORETTO LN #102 NO LAS VEGAS NV 89084-2162	12419313006
COUCH ROBERT L & PHYLLIS COLEEN	P O BOX 923 OMAK WA 98841-0923	12419312231
COUGHLIN STEPHANIE	3718 CHAMPAGNE WOOD DR NO LAS VEGAS NV 89031-2055	12419312054
COUGHLIN STEPHANIE	3718 CHAMPAGNE WOOD DR NO LAS VEGAS NV 89031-2055	12419312073
CRANDALL CLARA D	6765 CAPORETTO LN #103 NO LAS VEGAS NV 89084-2167	12419313015
CROWTHER TED P	6708 SYCAMORE VIEW ST LAS VEGAS NV 89131-2757	12524710058
DANE YOLANDA	91-1303 IMELDA ST EWA BEACH HI 96706-1917	12419312115
DANIELS ALICIA L	4675 BASILICATA LN #204 NO LAS VEGAS NV 89084-2134	12419313068
DASS INVESTMENTS L L C	P O BOX 1203 CARINDALE QLD 4152 AUSTRALIA	12419312167
DAWSON DOUGLAS C & JESSA V	55 DIOR TERRACE LOS ALTOS CA 94022-2228	12525511061
DEBOW JUDITH	6601 SYCAMORE VIEW ST LAS VEGAS NV 89131-2758	12524710007
DECATUR 215 L L C	BILLBOX #01-1914-921 P O BOX 3467 HOUSTON TX 77253-3467	12525614002
DECATUR PINES 2 LIMITED PTNRSHIP	295 E WARM SPRINGS RD #101 LAS VEGAS NV 89119-4212	12524701058
DEER SPRINGS ASSISTED LIVING L P	295 E WARM SPRINGS RD #101 LAS VEGAS NV 89119-4212	12524701057
DELAHOUSSAYE TOMARA	P O BOX 876951 WASILLA AK 99687-6951	12419312096
DELONG SUSAN E	WHITTEN DEBBY B 5136 N 42ND ST TACOMA WA 98407-3610	12419312056
DENISON JOHN KIRK & LANA	12125 PINE RIDGE RD SANDY UT 84094-5824	12419313110
DICKSON LESLEY R	5213 HACKBERRY HILL AVE LAS VEGAS NV 89131-2775	12524810039
DIETMEIER JON MICHAEL	2713 OSBORNE LN HENDERSON NV 89014-3732	12525511066
DIGIOVANNI JERRY & LINDA A	1513 BIG VALLEY LN NO LAS VEGAS NV 89081-6791	12419313107
DIMICH FAMILY TRUST	DIMICH MARA TRS 6547 GRESSORIAL LN NO LAS VEGAS NV 89084-2841	12524710063
DINSMORE BRADFORD B	6675 CAPORETTO LN #202/25 NO LAS VEGAS NV 89084-2152	12419312192
DIOGUARDI JUDITH A	116 JENNY LYNN DR ALIQUIPPA PA 15001-1408	12419312100
DIRAK L L C	650 S HILL #618 LOS ANGELES CA 90014-1775	12524801017
DIXON ALAN J & PATRICIA B	5216 PRIMROSE FLOWER AVE LAS VEGAS NV 89131-2756	12524710004
DLP96 PROPERTIES-SERIES 1	6512 N DECATUR BLVD #130-317 LAS VEGAS NV 89131-1046	12419312022
DLP96 PROPERTIES-SERIES 2	6512 N DECATUR BLVD #130-317 LAS VEGAS NV 89131-1046	12419313125
DLP96 PROPERTIES-SERIES 3	6512 N DECATUR BLVD #130-317 LAS VEGAS NV 89131-1046	12419312126
DLP96 PROPERTIES-SERIES 4	6512 N DECATUR BLVD #130-317 LAS VEGAS NV 89131-1046	12419312112
DOCKENS BRYAN & RACHEL	6640 ABRUZZI #202/04 NO LAS VEGAS NV 89084-5438	12419312030
DOMINGUEZ EDDY	2275 STRATFORD DR MILPITAS CA 95035-7508	12419312041
DUNAGAN MERLE L	6247 CAPE CANAVERAL CT LAS VEGAS NV 89149-1383	12419312166

Report of All Selected Parcels**Case Number:** RQR-47135**Printed On:** Tue. April 16, 2013

<u>Owner</u>	<u>Address</u>	<u>Parcel Number</u>
DUONG GIAN-CHI	6680 CAPORETTO LN #101 NO LAS VEGAS NV 89084-2156	12419312171
DYSON EMMA	38376 COUNTY RD 77 LAKE GEORGE CO 80827-9409	12419313122
EAGLE CROSSROADS CTR 2 L L C	%EAGLE GROUP LLC %B GOOD 12100 WILSHIRE BLVD #520 LOS ANGELES CA 90025-7129	12419412002
EAGLE CROSSROADS CTR 2 L L C	%EAGLE GROUP LLC %B GOOD 12100 WILSHIRE BLVD #520 LOS ANGELES CA 90025-7129	12419412003
ELLENBERGER KRIS A	4705 APULLA DR #203 NO LAS VEGAS NV 89084-5472	12419312217
ELLIOTT BRYAN L	6711 SYCAMORE VIEW ST LAS VEGAS NV 89131-2757	12524710052
ERCHUL DAVID	P M B 250 7282 55TH AVE EAST BRADENTON FL 34203-8002	12419313115
ERICKSON DERRICK & ERIN	6493 YELLOW BELLS CT LAS VEGAS NV 89131-2910	12524810007
ESMAILIAN JAMSHID TRUST ETAL	ESMAILIAN JAMSHID TRS 136 GRETNA GREEN WY LOS ANGELES CA 90049-4016	12524801015
ESMAILIAN JAMSHID TRUST ETAL	ESMAILIAN JAMSHID TRS 136 GRETNA GREEN WY LOS ANGELES CA 90049-4016	12524801016
ESMAILIAN JAMSHID TRUST ETAL	ESMAILIAN JAMSHID TRS 136 GRETNA GREEN WY LOS ANGELES CA 90049-4016	12524801014
EVERAGE FAMILY TRUST	EVERAGE DANIEL W & ROSIE M TRS 4625 CENTISIMO DR #102 NO LAS VEGAS NV 89084-5418	12419312098
FARIA ROBISON REVOCABLE LIV TR	FARIA ANGELA M TRS 5205 PRIMROSE FLOWER AVE LAS VEGAS NV 89131-2756	12524710067
FEDERAL NATIONAL MORTGAGE ASSN	400 COUNTRYWIDE WY SV-35 SIMI VALLEY CA 93065-6298	12419313052
FEDERAL NATIONAL MORTGAGE ASSN	%JPMORGAN CHASE BANK NA 800 STATE HIGHWAY 121 BYPASS LEWISVILLE TX 75067-4180	12419312075
FEDERAL NATIONAL MORTGAGE ASSN	14523 SW MILIKAN WAY #200 P O BOX 4128 BEAVERTON OR 97005-2352	12419312144
FENDER DOROTHY A	4655 CENTISIMO DR #201-11 NO LAS VEGAS NV 89084-5420	12419312085
FERRELL CASSANDRA	6765 CAPORETTO LN #203-33 NO LAS VEGAS NV 89084-2166	12419313019
FISCHER TROY & NICHOLE	5213 ELM HILL CT LAS VEGAS NV 89131-2755	12524710011
FISK ANGELA	3718 CHAMPAGNE WOOD DR NO LAS VEGAS NV 89031-2055	12419312129
FISK ANGELA	3718 CHAMPAGNE WOOD DR NO LAS VEGAS NV 89031-2055	12419312093
FISK JACOB & ANGIE TRUST	FISK JACOB WAYNE & ANGELA G TRS 3718 CHAMPAGNE WOOD DR NO LAS VEGAS NV 89031-2055	12419313056
FISK MICHAEL W & NANCY A	1124 S PINES RD SPOKANE VALLEY WA 99206-5427	12419312076
FISK PROPERTIES	1124 S PINES RD SPOKANE VALLEY WA 99206-5427	12419313121
FLAMINIAN LANE TRUST	6675 UPLAND HEIGHTS AVE LAS VEGAS NV 89142-3612	12419312128
FOREMAN JOHN W & DONNA	6501 GAZANIA ST LAS VEGAS NV 89131-2770	12524810046
FOULK R CAMERON & NABBY G	6680 ABRUZZI DR #204 NO LAS VEGAS NV 89084-5449	12419312016
FOUNTAIN LLOYD A	CHARLES-ANTHONY SYLVIA 13223 41 ST N W EDMONTON AB T5A 2T6 CANADA	12419312055
FREDDIE PROPERTIES L L C	5252 SUMMER TROUT WY NO LAS VEGAS NV 89031-6615	12419312200
FRITCH PATRICIA L	4685 APULIA DR #104/27 NO LAS VEGAS NV 89084-5498	12419312206
FULKS STEVEN II & EMMY	6344 MONARCH CREEK ST LAS VEGAS NV 89130-7082	12525511010

Report of All Selected Parcels**Case Number:** RQR-47135**Printed On:** Tue: April 16, 2013

<u>Owner</u>	<u>Address</u>	<u>Parcel Numbe</u>
GALLAGHER LAURA	6635 BOULDER HWY #51 LAS VEGAS NV 89122-7456	12419312139
GALLAGHER NANCY LOUISE	1910 SUNFLOWER CIR SEBRING FL 33872-9212	12419312148
GALVEZ KARINA & HECTOR	5201 FALL MEADOWS AVE LAS VEGAS NV 89130-7040	12525511067
GARCIA BENNIE FAMILY TRUST	GARCIA BENNIE TRS 4625 CENTISIMO DR #103 NO LAS VEGAS NV 89084-5418	12419312099
GARON PATIENCE	GARON WILLIAM & VIRGINIA 4710 APULIA DR #103 NO LAS VEGAS NV 89084-5468	12419312229
GIANNI BENEDETTO RENO	5105 FALL MEADOWS AVE LAS VEGAS NV 89130-7071	12525511060
GIATTINO JOSEPH	4685 APULIA DR #203 NO LAS VEGAS NV 89084-5470	12419312209
GIBBONS ALLISON M	6680 ABRUZZI DR #102 NO LAS VEGAS NV 89084-5448	12419312010
GIBBONS BRADLEY	THOMAS HEATHER L 7141 DIVING PETRELS PL NO LAS VEGAS NV 89084-2353	12419313111
GONSKI WALTER G & RHIAN	4338 OASIS PLAINS AVE NO LAS VEGAS NV 89085-2333	12419312230
GONZALEZ DAVID	4710 CENTISIMO DR #203 NO LAS VEGAS NV 89084-5428	12419312063
GOTTO DARRYL R & CHRISTINE A	9395 VITAL CREST ST LAS VEGAS NV 89123-7619	12419313081
GRANT WILLIAM	7284 AFTERNOON ST LAS VEGAS NV 89131-1023	12419312065
GRAUNITZ TERRI	6328 WINTER VALLEY CT LAS VEGAS NV 89130-7086	12525511052
GREENE CLINTON & DONNA M	6655 CAPORETTO LN #103-24 NO LAS VEGAS NV 89084-2149	12419312181
GREENFIELD RICHARD F	4620 PUGLIA LN #22/101 NO LAS VEGAS NV 89084-2199	12419312165
GROFF JOHN C	914 S SILVERADO ST GILBERT AZ 85296-3571	12419313106
HAGARTY DONALD & JUDY A	8213 W CLEARWATER PL KENNEWICK WA 99336-8581	12419312108
HAIOKA JAMES & YOSHIKO	1461 ALA HEKILI PL HONOLULU HI 96819-1428	12419312024
HAMMOND HAROLD & LA RAE	6484 MIMOSA VALLEY ST LAS VEGAS NV 89131-2771	12524810025
HANEY LEWIS M & RITA	4720 CENTISIMO DR #102 NO LAS VEGAS NV 89084-5430	12419312050
HANSON PATRICIA J	3547 MOON MEADOWS DR RAPID CITY SD 57702-9112	12419312008
HARRIS GEORGE N	5204 FALL MEADOWS AVE LAS VEGAS NV 89130-7040	12525510029
HARRISON JORDAN M & KELLY L	6508 MIMOSA VALLEY ST LAS VEGAS NV 89131-2771	12524810030
HARTLEY W RICHARD & TERESA	3049 DOGWOOD RD DUNCAN BC V9L 6Y3 CANADA	12419312028
HARTY JOANNE D	1910 TOWNE CENTRE BLVD #521 ANNAPOLIS MD 21401-3734	12419312077
HASSAN KHALILAH	4710 APULIA DR #101 NO LAS VEGAS NV 89084-5468	12419312227
HAUG JOHN & JOANN	6707 SYCAMORE VIEW ST LAS VEGAS NV 89131-2757	12524710051
HEALEY MEL & CAROL FAMILY TRUST	HEALEY MELVIN T & CAROL A TRS 6501 MIMOSA VALLEY ST LAS VEGAS NV 89131-2771	12524810021
HEATH KENDALL D	1116 BERETTA CT LAS VEGAS NV 89117-7109	12419313104
HEBRON CATHERINE	PLAZOLA JAIME 4675 BASILICATA LN #203 NO LAS VEGAS NV 89084-2134	12419313067
HERNANDEZ JESUS	4725 BASILICATA LN #103 NO LAS VEGAS NV 89084-2139	12419313071

Report of All Selected Parcels**Case Number:** RQR-47135**Printed On:** Tue: April 16, 2013

<u>Owner</u>	<u>Address</u>	<u>Parcel Number</u>
HIGGINS LAWRENCE L & B REV TR	HIGGINS LAWRENCE L & B TRS 6780 ABRUZZI DR #101 NO LAS VEGAS NV 89084-5463	12419313097
HILDEBRANDT ADOLPH O & SUSAN A	2209 SILVEREYE DR NO LAS VEGAS NV 89084-2259	12419312062
HINRICHSEN ALVIN B & T SUZANNE	3913 CHINA CLOUD DR NO LAS VEGAS NV 89031-2047	12419313027
HOGAN CLARENCE & WYNONA N	6655 FLAMINIAN LN #204/17 NO LAS VEGAS NV 89084-2178	12419312136
HOLLIDAY TONY D & JEWEL D	8508 STARDANCE AVE LAS VEGAS NV 89143-1390	12419313062
HOLUB FRANK J III & DERETHA A	5128 FALL MEADOWS AVE LAS VEGAS NV 89130-7071	12525511002
HORNBECK JOHN R & BARBARA J	68-3907 PANIOLO AVE #302 WIAKOLOA HI 96738	12525511065
HOUGH ELIZABETH	5108 FALL MEADOWS AVE LAS VEGAS NV 89130-7071	12525511007
HUGHES ELIZABETH M FAM TR	HUGHES ELIZABETH MARGARET TRS 9245 DENTARIA CT LAS VEGAS NV 89149-1637	12419313116
HULL DARLENE C LIVING TRUST	HULL DARLENE C TRS 6630 CAPORETTO LN #101 NO LAS VEGAS NV 89084-2144	12419312089
HUTCHINS WILLIAM E & KATHERINE D	1 GRANBURY CT COLUMBIA SC 29229-7413	12524710010
INGALLS SCOTT C	4625 CENTISIMO DR #203 NO LAS VEGAS NV 89084-5419	12419312103
JACOBSON ROCHELLE L	10823 MYRTLE GROVE AVE LAS VEGAS NV 89166-6009	12419312102
JOHNSON DONALD	6504 MIMOSA VALLEY ST LAS VEGAS NV 89131-2771	12524810029
JOHNSON HIEDI R	SCHMIDT FRANK A JR & DEBBIE R 5465 HEATHERHILL DR COLORADO SPRINGS CO 80915-4435	12419312170
JOHNSON PAUL J & DONNA GAIL	23 SCHWAGER CRES SASKATOON SK S7H 5C1 CANADA	12419313070
JOHNSON TYSON R & CHERI	6489 YELLOW BELLS CT LAS VEGAS NV 89131-2910	12524810008
JOHNSTON JOYCE	4695 CENTISIMO DR #103 LAS VEGAS NV 89084-5424	12419312067
JONES BOBBY R & JACQUELINE M	20030 CAMBA AVE CARSON CA 90746-2908	12419312122
JORDAN KEITH C	6785 CAPORETTO LN #202 NO LAS VEGAS NV 89084-2174	12419313034
JUNIOR KEITH M & BEVERLY A	6612 SYCAMORE VIEW ST LAS VEGAS NV 89131-2758	12524710062
KARAM EMMANUEL E REVOCABLE TRUST	KARAM EMMANUEL E TRS 4625 CENTISIMO DR #13-101 NO LAS VEGAS NV 89084-5417	12419312097
KAWASAKI MANNDI KIMIE	6755 ABRUZZI DR #204 NO LAS VEGAS NV 89084-5455	12419313112
KEHOE RICHARD J JR	7924 KELBURN HILL ST LAS VEGAS NV 89131-4815	12419313098
KEIKO NODA	6213 LAREDO ST LAS VEGAS NV 89146-5248	12419312025
KEKSI MICHAEL L	9358 PEACE PIPE CT LAS VEGAS NV 89117-6421	12419312176
KISS EVA REVOCABLE TRUST	KISS EVA TRS 5124 FALL MEADOW AVE LAS VEGAS NV 89130-7071	12525511003
KLAPPERICK ROBERT & PATRICIA A	5308 ROME BLVD LAS VEGAS NV 89131-2716	12524701009
KLAPPERICK ROBERT & PATRICIA A	5308 ROME BLVD LAS VEGAS NV 89131-2716	12524701010
KLEIN JEAN FRANCOIS & FLORENCE	41 IMPASSE DE HAMEAU DES PERRIS DUNGT 74410 FRANCE	12419312046
KNEBERG ROBERT SCOTT	PFC 9 BOX 4227 APO AE 09123	12419313093

Report of All Selected Parcels**Case Number:** RQR-47135**Printed On:** Tue: April 16, 2013

<u>Owner</u>	<u>Address</u>	<u>Parcel Number</u>
KNOWLES PAUL & ANGELINA	6760 ABRUZZI DR #203 NO LAS VEGAS NV 89084-5458	12419313119
KONTOS CHRIS	4610 PUGLIA LN 20/203 NO LAS VEGAS NV 89084-2193	12419312159
KONTOS KATHY	521-525 AMBOY AVE WOODBRIDGE NJ 07095	12419312119
KORICA STEVE	6630 CAPORETTO LN NO LAS VEGAS NV 89084-2143	12419312094
KOTERAS TRUST	KOTERAS ROBERT L & SHARON A TRS 6780 ABRUZZI DR #104 NO LAS VEGAS NV 89084-5463	12419313100
KOZAI DOUGLAS K & DONNA M LIV TR	KOZAI DOUGLAS K & DONNA M TRS 6484 YELLOW BELLS CT LAS VEGAS NV 89131-2910	12524810010
KRZMARZICK KIP & KELLY	5217 ELM HILL CT LAS VEGAS NV 89131-2755	12524710012
KWAN ANDY WEN-OIL	336 BRAESHIRE RISE SASKATOON SK S7V 1B2 CANADA	12419312027
LACKLAND DAVID A & MINDY L	6609 SYCAMORE VIEW ST LAS VEGAS NV 89131-2758	12524710009
LAIRD RICHARD & B REV LIV TR	LAIRD RICHARD G & BARBARA J TRS 6488 LANTANA FALLS CT LAS VEGAS NV 89131-2904	12524810005
LALAKI L L C	9061 ARBOR ASHBURY AVE LAS VEGAS NV 89149-0404	12419312113
LAMB SUSAN K	4630 BASILICATA LN #104 NO LAS VEGAS NV 89084-2127	12419313048
LAROCCO JAMES F & WANDA M	6655 CAPORETTO LN #102 NO LAS VEGAS NV 89084-2150	12419312180
LAS VEGAS RENTAL HOMES I L L L P	6613 DRY BREEZE CT LAS VEGAS NV 89108-4351	12525511009
LAVIN FRANCENE	4710 CENTISIMO DR #201 NO LAS VEGAS NV 89084-5428	12419312061
LEBENSON RICHARD J	6980 MIRA VISTA ST LAS VEGAS NV 89120-3000	12419313055
LEE HENRY	P O BOX 750325 LAS VEGAS NV 89136-0325	12419312101
LESAGE ARTHUR W	LESAGE RICHARD & LORETTE 724 MAPLE GROVE RD #220 DULUTH MN 55811-4527	12524810011
LESHER ARTHUR B III & ESTER J	5112 FALL MEADOWS AVE LAS VEGAS NV 89130-7071	12525511006
LEVELLAND LIMITED L L C	P O BOX 320122 SAN FRANCISCO CA 94132-0122	12419312196
LEWIS GREGORY D	86-D TROY DR SPRINGFIELD NJ 07081-2051	12419312199
LI JASON J	CHOW GRACE J 73 KING GEORGE DR BOXFORD MA 01921-1727	12419312134
LIU NANCY REVOCABLE TRUST	LIU NANCY TRS 2333 JANESVILLE LN HENDERSON NV 89044-4493	12419312006
LIU VICTORIA B & CATHERINE	3817 HAWKEYE FALLS AVE NO LAS VEGAS NV 89085-4410	12419313012
LONG MATTHEW M	6675 ABRUZZI DR #101-1 NO LAS VEGAS NV 89084-5444	12419312001
LUCKNER GREGG	6418 GLIDING FLICKER ST NO LAS VEGAS NV 89084	12419312023
LUMPKINS JOSEPH D	6755 ABRUZZI DR #201 NO LAS VEGAS NV 89084-5455	12419313109
LUTZ TRAVOR S & VERNA	2338 IMMOKALEE RD #174 NAPLES FL 34110-1445	12524710006
LYONS MICHAEL E & ELEANOR LIV TR	LYONS MICHAEL E & ELEANOR M TRS 6636 KALOPA ST HONOLULU HI 96825-1013	12419312212
MA JANE Y C	673 COLONIAL DR MORGANTOWN WV 26505-2422	12419313010
MA LEO KWAN YUE & REBECCA WAI K	3221 E 16TH AVE VANCOUVER BC V5M 2M8 CANADA	12419312182
MACAPAGAL JAIME M & MARIA FE L	219-52 74TH AVE #2 OAKLAND GARDENS NY 11364-3032	12419312048

Report of All Selected Parcels**Case Number:** RQR-47135**Printed On:** Tue: April 16, 2013

<u>Owner</u>	<u>Address</u>	<u>Parcel Numbe</u>
MACK JANICE	1438 W KING EDWARD AVE VANCOUVER BC V6H 2A2 CANADA	12419312147
MADISON TRUST	MADISON DAVID C JR TRS 5204 HACKBERRY HILL AVE LAS VEGAS NV 89131-2775	12524810034
MAKIHARA JUN & MAIKO	6213 LAREDO ST LAS VEGAS NV 89146-5248	12419312017
MARA ROBERT A & MITSUE	6485 GAZANIA ST LAS VEGAS NV 89131-2770	12524810015
MARSHALL MICHAEL J SR & ANN	100 CDANTERBURY AVE DALY CITY CA 94015-4431	12419313082
MARTIN GABRIELE T	5741 FALLING SUN CT NO LAS VEGAS NV 89031-1375	12419312213
MARTIN JEFFREY A	P O BOX 33131 LAS VEGAS NV 89133-3131	12419313038
MARTINI MARY	P O BOX 751773 LAS VEGAS NV 89136-1773	12419313079
MAY BENJAMIN M & ERIN	1792 N GENEVA RD PROVO UT 84601-1292	12419312154
MCALLSTER GARRETT H	5308 TURKEY LN LAS VEGAS NV 89131-2724	12524801009
MCCALL DON	MURPHY BARBARA 100 REUNION MEWS AIRDRIE AB T4B 0J5 CANADA	12419313075
MCCLINTON RICHARD H & VIRGINIA I	4705 APULIA DR #202 NO LAS VEGAS NV 89084-5472	12419312216
MCDADE KENNETH W	6329 MONARCH CREEK ST LAS VEGAS NV 89130-7082	12525511059
MCDADE REGINA R	6332 MONARCH CREEK ST LAS VEGAS NV 89130-7082	12525511013
MCDONALD JULIE C & BRUCE L	4720 CENTISIMO DR #101 NO LAS VEGAS NV 89084-5430	12419312049
MCGEE CHANELLE K	638 SUMNER WAY #3 OCEANSIDE CA 92058-0661	12419313094
MCINERNEY MICHAEL	5200 HACKBERRY HILL AVE LAS VEGAS NV 89131-2775	12524810033
MCINTOSH MYRA T	6655 FLAMINIAN LN #201 LAS VEGAS NV 89084-2180	12419312133
MCINTYRE KEVIN T & SHELLEY W	5304 EVERGREEN MEADOW LAS VEGAS NV 89130-7070	12419312121
MCNULTY SEAN P	4575 CENTISIMO DR #201 BLDG 14 NO LAS VEGAS NV 89084-5416	12419312109
MEEHAN BILL	4575 CENTISIMO DR #102 NO LAS VEGAS NV 89084-5415	12419312106
MELENDEZ MICHAEL D	2281 AMELIA CT SIGNAL HILL CA 90755-4056	12419313127
MENDEZ HECTOR C & CHRISTINE M	26 THE FLUME AMHERST NH 03031-1520	12419313057
MIHALTAN IOAN	9395 VITAL CREST ST LAS VEGAS NV 89123-7619	12419312081
MIHALTAN TRAIAN N & DANIELA A	4725 BASILICATA LN #202 NO LAS VEGAS NV 89084-2140	12419313074
MILLER STEPHEN & ANGELA	%ROBINSON PPTY MGT 3765 E SUNSET RD #B1 LAS VEGAS NV 89120-6200	12419313024
MINGAY DAVID A & CHERYL ANN	1703 MILDRED AVE MARQUETTE MI 49855-2551	12419312141
MOON JULIE	ROY EDWARD 5205 FALL MEADOWS AVE LAS VEGAS NV 89130-7040	12525510030
MOORE MINDY L	5308 TURKEY LN LAS VEGAS NV 89131-2724	12524801008
MORGAN JAMES P & TAMIE L	5217 HACKBERRY HILL AVE LAS VEGAS NV 89131-2775	12524810038
MORRIS FAMILY LIVING TRUST	MORRIS THOMAS & JUDEE TRS 2000 DEVONPORT LOOP ROSEVILLE CA 95747-8828	12419313011
MORRIS KENNETH A & PAULETTE M	5208 ELM HILL CT LAS VEGAS NV 89131-2755	12524710015

Report of All Selected Parcels**Case Number:** RQR-47135**Printed On:** Tue: April 16, 2013

<u>Owner</u>	<u>Address</u>	<u>Parcel Number</u>
MORRIS MARK & GERTRUDE V	6600 SYCAMORE VIEW ST LAS VEGAS NV 89131-2758	12524710065
MUI SHIREEN	13839 RIVERSIDE DR SHERMAN OAKS CA 91423-2426	12419312151
MUNDING CECILE	4685 APULIA DR #201/27 NO LAS VEGAS NV 89084-5498	12419312207
MUNTIS JEFFREY S & GERALDINE A	6704 SYCAMORE VIEW ST LAS VEGAS NV 89131-2757	12524710059
MUSIC BLAINE & ANGELA	29 RIVER PARK RD FORT SASKATCHEWAN AB T8L 4K5 CANADA	12419312160
MUTUAL OF OMAHA LOANPRO L L C	%MUTUAL OMAHA BANK %D BALLETO 8337 W SUNSET RD #300 LAS VEGAS NV 89113-2201	12430112001
MYERS BRADLEY J & DORIANN M	6456 SANDY COPPER CT LAS VEGAS NV 89131-3713	12524710066
MYERS RONALD W	6675 CAPORETTO LN #201 NO LAS VEGAS NV 89084-2154	12419312191
NAVA SARAH & EDUARDO	650 E AZURE #1093 NO LAS VEGAS NV 89081-6873	12525511008
NAZZARO CLIFFORD	4644 SEABROOK LN LAS VEGAS NV 89130-5331	12525510026
NELSON DAVID E & CHARLENE J	5001 ENCORE PARADISE AVE LAS VEGAS NV 89131-1032	12419313084
NEVADA H A N D INC	%DECATUR PINES LP %M FREMAN 295 E WARM SPRINGS RD #101 LAS VEGAS NV 89119-4212	12524701048
NEW CASTLE PROPERTIES L L C	3315 E RUSSELL RD #A-4-147 LAS VEGAS NV 89120-3459	12419313030
NEWGENT JACK & VIRGINIA M	5205 BLUE EVERGREEN AVE LAS VEGAS NV 89131-2759	12524710018
NICHOLSON FAMILY TRUST	NICHOLSON THOMAS G & MARIE L TRS 5301 BLUE EVERGREEN AVE LAS VEGAS NV 89131-2760	12524710021
NILAJKAR AMAR	4710 APULIA DR #203 NO LAS VEGAS NV 89084-5473	12419312233
NOBLEWEST HOLDINGS L L C	7377 E DOUBLETREE RANCH RD #270 SCOTTSDALE AZ 85258-2062	12419312208
NOGRA WHEE-ANNE	4610 PUGLIA LN #202 NO LAS VEGAS NV 89084-2195	12419312158
NOVAK LEONARD	6680 CAPORETTO LN #204 NO LAS VEGAS NV 89084-2157	12419312178
NV PROPERTY 1 L L C	1027 S RAINBOW BLVD #126 LAS VEGAS NV 89145-6232	12419313105
NYGARD DEWAYNE & KAREN	2001 JENNY LN MARQUETTE MI 49855-1476	12419312080
OCON DIANNE	4725 BASILICATA LN #101 NO LAS VEGAS NV 89084-2139	12419313069
OKRAINETZ KEVIN & CYNTHIA M	51 RIVER HEIGHTS DR EDMONTON AB T6M 2R1 CANADA	12419313045
OLESKY LAWRENCE	4615 PUGLIA LN #102 NO LAS VEGAS NV 89084-2197	12419314002
OLSON GARY C & MARY L	6489 MIMOSA VALLEY ST LAS VEGAS NV 89131-2771	12524810024
O'MARA MICHAEL H & DONNA M	4300 REGENCY RIDGE CT #305 CINCINNATI OH 45248-2318	12419313126
O'RILEY ROBERT & EILEEN	21 IBSEN AVE STATEN ISLAND NY 10312-1915	12419312150
OSHEROFF JOAN E	6655 CAPORETTO LN UNIT 203/24 NO LAS VEGAS NV 89084-2149	12419312185
OUTRAM JEFFREY S	6695 CAPORETTO LN #104 NO LAS VEGAS NV 89084-2159	12419312198
PAFFORD PHILIP & CELESTE	19845 BEDFORD CANYON RD CORONA CA 92881-4526	12419313080
PANDELE ANDREI	57 BLVD VOLUNTARI ILFOV VOLUNTARI 077190 ROMANIA	12419312221

Report of All Selected Parcels**Case Number:** RQR-47135**Printed On:** Tue: April 16, 2013

<u>Owner</u>	<u>Address</u>	<u>Parcel Number</u>
PARKER WILLIAM & THERESA	6625 ABRUZZI DR #102 NO LAS VEGAS NV 89084-5436	12419312034
PASSALACQUA SONIA	P O BOX 36501 LAS VEGAS NV 89133-6501	12419312042
PEACH JOHN L L C	6213 LAREDO ST LAS VEGAS NV 89146-5248	12419312168
PELARDIS TSAMBIKA E	271 ESSEX ST 2ND FLR MILLBURN NJ 07041-1313	12419312202
PEREZ DYALMA	RODRIGUEZ DANIEL 6493 MIMOSA VALLEY ST LAS VEGAS NV 89131-2771	12524810023
PERKINS MARIO J & CYNTHIA M	6493 GAZANIA ST LAS VEGAS NV 89131-2770	12524810013
PETERS DOUGLAS L & LAURIE A	6488 GAZANIA ST LAS VEGAS NV 89131-2770	12524810017
PETERSON NELSON & ROBIN	14710 45 AVENUE EDMONTON ALBERT T6H5M5 CANADA	12419312038
PETRIN ANTHONY J	2132 BIRCH GRAY DR LAS VEGAS NV 89134-0138	12419312079
PICCINONNO NICK	5116 FALL MEADOWS AVE LAS VEGAS NV 89130-7071	12525511005
PINGATORE RANDY D & JULIE K	105 W WATER ST SAULT STAINTE MARIE MI 49783-1981	12419312137
POOLE DALE D	4685 APULIA DR #101 NO LAS VEGAS NV 89084-5469	12419312203
PORTZ FAMILY TRUST	PORTZ JOHN J SR & KATHERINE TRS 8550 W CHARLESTON BLVD #102-114 LAS VEGAS NV 89117-9210	12419313053
POWER DAVID MCELROY & MARIA RITA	5900 OAKTON ST LAS VEGAS NV 89130-7065	12419314004
PRENTICE REYES M	6760 ABRUZZI DR #102/46 NO LAS VEGAS NV 89084-5456	12419313114
PRESLIK BOBBIE M & JOHN R	4660 BASILICATA LN #204 NO LAS VEGAS NV 89084-2131	12419313060
PRINCE PAUL E JR & D REV LIV TR	PRINCE PAUL E JR & DONNA L TRS 10332 PACIFIC SUMMERSET LN LAS VEGAS NV 89144-6839	12419313021
PROVOST ROBERT G	6760 ABRUZZI DR #202 NO LAS VEGAS NV 89084-5458	12419313118
PRUETT JOHN D	305 SAN VICENTE BLVD #301 SANTA MONICA CA 90402-1634	12419312118
PU YI CHUN	9660 VITAL CREST ST LAS VEGAS NV 89123-7611	12419313120
PUGH FAMILY REVOCABLE LIV TR	PUGH LETROY & CLAUDIA TRS 5209 HACKBERRY HILL AVE LAS VEGAS NV 89131-2775	12524810040
PUIG NICK & RAYSA TRUST	PUIG NICOLAS & RAYSA TRS 633 CALLE SANTA BARBARA SAN DIMAS CA 91773-3949	12419312012
QUINN MICHAEL	5406 CASTANA AVE LAKEWOOD CA 90712-1623	12419313091
QUINTERO CARLOS	GONZALEZ FLORANGEL 2175 BARONWOOD DR OAKVILLE ON L6M 4S4 CANADA	12419312084
R P A PROPERTIES II L L C	4780 W ANN RD #5-314 NO LAS VEGAS NV 89031-3470	12419312195
R P A PROPERTIES III L L C	%R ADDINGTON 4780 W ANN RD #5-314 NO LAS VEGAS NV 89031-3470	12419313039
R P A PROPERTIES IV L L C	4780 W ANN RD #5-314 NO LAS VEGAS NV 89031-3470	12419313040
R P A PROPERTIES L L C	%R ADDINGTON 4780 W ANN RD #5-314 NO LAS VEGAS NV 89031-3470	12419312031
R P A PROPERTIES L L C	%R ADDINGTON 4780 W ANN RD #5-314 NO LAS VEGAS NV 89031-3470	12419312228
RALCO LIVING TRUST	COBLENTZ FREDERICK C & LINDA TRS 5204 ACACIA VIEW AVE LAS VEGAS NV 89131-2773	12524810042
RAMACHANDRAN RAMANATHAN	4720 AQUILIA DR #29/202 NO LAS VEGAS NV 89084	12419312224

Report of All Selected Parcels**Case Number:** RQR-47135**Printed On:** Tue: April 16, 2013

<u>Owner</u>	<u>Address</u>	<u>Parcel Numbe</u>
RAMOS ROGER	11819 HUGANA PL LAS VEGAS NV 89141-3244	12419312009
RANE FAMILY TRUST	RANE STANLEY TRS 5209 PRIMROSE FLOWER AVE LAS VEGAS NV 89131-2756	12524710001
RECINA RONALD & LISA	10716 BUTTON WILLOW DR LAS VEGAS NV 89134-7356	12419312007
REED RONALD E	HESTER STEPHANIE L 3757 JASMINE HEIGHTS AVE NO LAS VEGAS NV 89081-5217	12419312145
REESE LEE M & CATHLEEN A	7028 GEESE GATHERING ST NO LAS VEGAS NV 89084-4814	12419313095
RENDON CARLOS & LISA	38473 GLEN ABBEY LANE MURRIETA CA 92562-3017	12419312091
RICE KORLISS D	4685 APULIA DR #103 NO LAS VEGAS NV 89084-5469	12419312205
RICH DANIEL RYAN & KARI ELAINE	3395 HAWK DR SARATOGA SPRINGS UT 84045-6002	12419313063
RICH DAVEY G & LORI J	6790 CAPORETTO LN #201 NO LAS VEGAS NV 89084-2177	12419313041
RIITANO ICELA & MICHAEL	6485 YELLOW BELLS CT LAS VEGAS NV 89131-2910	12524810009
RILEY BILLY K & BONITA ANN	6500 MIMOSA VALLEY ST LAS VEGAS NV 89131-2771	12524810028
RIVERS STACIE L	COATS HAROLD B 8112 SAPHIRE BAY CIR LAS VEGAS NV 89128-7718	12419312172
ROBERTS RICHARD	6655 ABRUZZI DR #103 NO LAS VEGAS NV 89084-5442	12419312019
ROBICHEAU HARVEY JOHN & CAROL A	6675 CAPORETTO LN #204 NO LAS VEGAS NV 89084-2154	12419312194
ROBINSON FAMILY TRUST	ROBINSON HUGH T & PATRICIA A TRS 6496 GAZANIA ST LAS VEGAS NV 89131-2770	12524810019
ROBINSON JERRY E	P O BOX 60183 PASADENA CA 91116-6183	12525511014
ROBINSON SOLOMON & JO E	6496 MIMOSA VALLEY ST LAS VEGAS NV 89131-2771	12524810027
RODRIGUES FRANCIS J REV LIV TR	RODRIGUES LESLIE K REV LIV TR 54-148 HAUULA HOMESTEAD RD HAUULA HI 96717-9640	12419312197
RODRIGUEZ DAMIAN A	7312 E BEN WHITE BLVD #8 AUSTIN TX 78741-6830	12525511053
RODRIQUEZ BARBARA L & SHELLEY	6690 FLAMINIAN LN #102 NO LAS VEGAS NV 89084-2191	12419312146
ROE BRADFORD & DAWN	17861 COUNTY RD #E-16 MONTICELLO IA 52310	12419312157
ROGERS CLAIR F	5201 BLUE EVERGREEN AVE LAS VEGAS NV 89131-2759	12524710017
ROUSSET THIERRY	95 RUE DU BCAYAIS 33600 PESSAE FRANCE	12419312177
ROYCE JOSEPH P & TERA K	5208 ACACIA VIEW LAS VEGAS NV 89131-2773	12524810043
RUNNELS CHERYL L	4710 APULIA DR #204 NO LAS VEGAS NV 89084-5473	12419312234
RUSSELL ISARAPORN	404 BRIGHT MOON AVE NO LAS VEGAS NV 89084-1254	12419313025
S F R 2012-1 U S WEST L L C	%COLONY AMERICAN HOMES 9305 E VIA DE VENTURA #201 SCOTTSDALE AZ 85258-3423	12419313078
S F R 2012-1 U S WEST L L C	%COLONY AMERICAN HOMES 9305 E VIA DE VENTURA #201 SCOTTSDALE AZ 85258-3423	12419312110
S F R INVESTMENTS POOL 1 L L C	5030 PARADISE RD #B-214 LAS VEGAS NV 89119-1225	12524710050
S S D D PROPERTIES PHASE 1 L L C	8490 WESTCLIFF DR #57 LAS VEGAS NV 89145-3906	12419314001
SABATH COHEN CARLENE SEP PPTY TR	SABATH COHEN CARLENE TRS 2024 GEESE AVE NO LAS VEGAS NV 89084-3799	12419312143
SABATH-COHEN CARLENE SEP PPTY TR	SABATH-COHEN CARLENE TRS 2024 GEESE AVE NO LAS VEGAS NV 89084-3799	12419313020

Report of All Selected Parcels**Case Number:** RQR-47135**Printed On:** Tue: April 16, 2013

<u>Owner</u>	<u>Address</u>	<u>Parcel Number</u>
SABATH-COHEN CARLENE SEP PPTY TR	SABATH-COHEN CARLENE E TRS 2024 GEESE AVE NO LAS VEGAS NV 89084-3799	12419312138
SACHETTI EDWARD J JR & KELLEY T	5209 BLUE EVERGREEN AVE LAS VEGAS NV 89131-2759	12524710019
SACHS BRIAN R & SHAUN D	5216 ACACIA VIEW AVE LAS VEGAS NV 89131-2773	12524810045
SADEGHIAN TRUST ETAL	SADEGHIAN AKBAR & ROKHSAREH TRS 1205 PACIFIC HWY #2703 SAN DIEGO CA 92101-8466	12524801004
SALAZAR EDGAR R & LILIAN A	6324 MONARCH CREEK ST LAS VEGAS NV 89130-7082	12525511015
SALVIA JOHN	6680 ABRUZZI DR #201 NO LAS VEGAS NV 89084-5449	12419312013
SAMS DAVID R & LINDA M	5212 PRIMROSE FLOWER AVE LAS VEGAS NV 89131-2756	12524710005
SANDOVAL YOLANDA	4705 APULIA DR #204/28 NO LAS VEGAS NV 89084-5499	12419312218
SANDS RUSSELL & JACQUELYN REV TR	SANDS RUSSELL B & JACQUELYN TRS 175 FRANCISCO ST #19 SAN FRANCISCO CA 94133-5519	12419313061
SANTA TERESA J EMMANEL I	1122 COCKROFT DR SAN ANTONIO TX 78251-3289	12419312018
SARKISSIAN VAHIK	4630 BASILICATA LN #102 NO LAS VEGAS NV 89084-2127	12419313046
SCHAEFER JILL E	5291 CHANDLER WAY OREFIELD PA 18069-9105	12419312087
SCHMIDT ANDREW JAMES	6675 ABRUZZI DR #102 NO LAS VEGAS NV 89084-5445	12419312002
SCHMIDTKE CHAD	JULIEN ASHLEY 5309 W ROME BLVD LAS VEGAS NV 89131-2717	12524801003
SCHROEDER CARL & JUDITH	P M B 241 1761 GEORGE WASHINGTON WY RICHLAND WA 99354-2303	12419312052
SEIBERT WALTER W & LAEL K FAM TR	6489 GAZANIA ST LAS VEGAS NV 89131-2770	12524810014
SEMLINSKI ROBERT A & KAREN L	5200 FALL MEADOWS AVE LAS VEGAS NV 89130-7040	12525511001
SERRANO DAVID M & ELIZABETH	5208 FALL MEADOWS AVE LAS VEGAS NV 89130-7040	12525510028
SHADOW MOUNTAIN MARKETPLACE LLC	SOUTHWESTERN FURNITURE LEASE 5330 DEBBIE RD #100 SANTA BARBARA CA 93111-4035	12524811003
SHANE MICHAEL	6785 CAPORETTO LN #103-35 NO LAS VEGAS NV 89084-2172	12419313031
SHELDON RICHARD R & CHRISTINA L	5212 HACKBERRY HILL LAS VEGAS NV 89131-2775	12524810036
SHIP PRENTICE L	6512 MIMOSA VALLEY ST LAS VEGAS NV 89131-2772	12524810031
SILOS LEOPOLDO & NORBERTA LIV TR	SILOS LEOPOLDO G & NORBERTA TRS 897 SOMERSET DR CAROL STEAM IL 60188-6078	12419312186
SILVER LIEGE DEVELOPMENT L L C	2320 POTOSI ST #130 LAS VEGAS NV 89146-0312	12419312045
SITTIG JOSEPHINE C & DOLAN R	9532 PACIFIC VIEW DR LAS VEGAS NV 89117-0116	12419312088
SLIM RAGI	4655 CENTISIMO DR #202 NO LAS VEGAS NV 89084-5422	12419312086
SLOAN WILLIAM J & TERRI L	7320 HERITAGE HARBOR DR LAS VEGAS NV 89131-4326	12419313022
SMITH DENISE S	6790 CAPORETTO LN #204 NO LAS VEGAS NV 89084-2177	12419313044
SMITH LINDA L	6785 CAPORETTO LN #104 NO LAS VEGAS NV 89084-2173	12419313032
SOTO JOSE ALFREDO & RACHEL M	6640 ABRUZZI DR #201 NO LAS VEGAS NV 89084-5440	12419312029
STAGGS DANNY & DIANA	STAGGS ANDREA 4575 CENTISIMO DR #101 NO LAS VEGAS NV 89084-5415	12419312105

Report of All Selected Parcels**Case Number:** RQR-47135**Printed On:** Tue. April 16, 2013

<u>Owner</u>	<u>Address</u>	<u>Parcel Number</u>
STANFILL CHARLES	8204 DEFIANCE AVE LAS VEGAS NV 89129-6850	12419313029
STARRETT GARY R & CATHY A	183 MIDWAY DR NEGAUNEE MI 49866-9632	12419312226
STERLING DEBRA JEAN	6925 POSEIDON ST LAS VEGAS NV 89131-3581	12419312174
STEWART ANTHONY N JR & CHARLINE	5121 FALL MEADOWS AVE LAS VEGAS NV 89130-7071	12525511064
STLAURENT JILL & CAMILLE	3410 MAC NEIL LINK N W EDMONTON AB T6R 3VA CANADA	12419313007
STURDIVANT ARTHUR L & LULA M	6605 SYCAMORE VIEW ST LAS VEGAS NV 89131-2758	12524710008
SUMMERLIN JANE	2455 GEORGE WASHINGTON WAY RICHLAND WA 99354-1725	12419312069
SWAIN ELIJAH	DAY-SWAIN REBECCA 5348 LATTICE CT NO LAS VEGAS NV 89031-0475	12419312026
TAI CHIH-HUI	4650 RANCH HOUSE RD #95 NO LAS VEGAS NV 89031-4602	12419312047
TAM BARBARA	3718 CHAMPAGNE WOOD DR NO LAS VEGAS NV 89031-2055	12419312032
TAN JENNY W	7695 RIO VISTA ST LAS VEGAS NV 89131-3363	12419314003
TAN JENNY W & SIMON	7695 RIO VISTA ST LAS VEGAS NV 89131-3363	12419312140
TARAKHTCHIAN MARIAM	3517 AMISH AVE NO LAS VEGAS NV 89031-3591	12419312057
TARGET CORPORATION	%REAL EST-EXISTING STORES 1000 NICOLLET MALL MINNEAPOLIS MN 55403-2542	12525512001
TATE JESSE A & DOROTHY L	5213 BLUE EVERGREEN AVE LAS VEGAS NV 89131-2759	12524710020
TATE SHARON	CORNU KAREN A 4660 BASILICATA LN NO LAS VEGAS NV 89084-2129	12419313058
TAXPAYER	LAS VEGAS NV 89000	12524710061
TEN L V L L C	6213 LAREDO ST LAS VEGAS NV 89146-5248	12419312223
TEN L V L L C	6213 LAREDO ST LAS VEGAS NV 89146-5248	12419312071
TEN L V L L C	6213 LAREDO ST LAS VEGAS NV 89146-5248	12419312169
TERRASINI UNIT AO	P O BOX 12117 LAS VEGAS NV 89112-0117	12419312201
TERRASINI UNIT O A	P O BOX 12117 LAS VEGAS NV 89112-0117	12419313103
TERRASINI UNIT O A	%CAMCO P O BOX 12117 LAS VEGAS NV 89112-0117	12419313028
TERRASINI UNIT O A	P O BOX 12117 LAS VEGAS NV 89112-0117	12419313072
TIAN YU	7512 VIA SIGNORELLI ST LAS VEGAS NV 89131-0125	12419312092
TIAN YU & TANG NIANJUN REV TR	TIAN YU TRS 7512 VIA SIGNORELLI ST LAS VEGAS NV 89131-0125	12419312059
TIAN YU M D P C RETIREMENT TRUST	TIAN YU TRS 7512 VIA SIGNORELLI ST LAS VEGAS NV 89131-0125	12419312189
TIERNEY WILLIAM R III TRUST	SALKO MARCIA TRS 4695 CENTISIMO DR #204 NO LAS VEGAS NV 89084-5425	12419312072
TODD RANDALL S & EDNA	6484 GAZANIA ST LAS VEGAS NV 89131-2770	12524810016
TODD STEVEN D	6790 CAPORETTO LN #101 NO LAS VEGAS NV 89084-2176	12419313037
TOLSTER 1991 TRUST	TOLSTER JANET TRS 5205 HACKBERRY HILL AVE LAS VEGAS NV 89131-2775	12524810041
TOSH TERICA	1019 S MAIN ST CALVERT CITY KY 42029-8376	12419312155

Report of All Selected Parcels**Case Number:** RQR-47135**Printed On:** Tue: April 16, 2013

<u>Owner</u>	<u>Address</u>	<u>Parcel Number</u>
TOSTON FRANCES MARIE	6760 ABRUZZI DR #101 NO LAS VEGAS NV 89084-5457	12419313113
TREMBLAY PETER	6765 CAPORETTO LN #102 NO LAS VEGAS NV 89084-2167	12419313014
TRISARAHCHOPS HOLDINGS L L C	4560 S DECATUR BLVD #201 LAS VEGAS NV 89103-5252	12419312114
TROIANO ANDREW JR & BARBARA M	20614 CALHAVEN DR SANTA CLARITA CA 91390-1227	12419312111
TRUJILLO JOSE M & SILVIA	834 ST GEORGE CIR SALINAS CA 93905-1614	12419312175
TRUSTEE CLARK COUNTY TREASURER	%BRADLEY VILLAS L L C %BERKLEY ENTPRS INC 9078 W DIABLO RD 3RD FLR LAS VEGAS NV 89148	12524701005
TSE SIMON	10627 180 AVE NW EDMONTON AB T5X 6J9 CANADA	12419312090
TSE TAKCHUN	1134 BENNINGTON DR SUNNYVALE CA 94087-1007	12419312078
UNITED VIEW INTL GROUP INC	114 ASTRONAUT ES ONIZUKA ST LOS ANGELES CA 90012-3810	12419312021
USA	CITY OF LAS VEGAS LEASE %R YOAKUM %REAL EST & ASSET MGT 400 STEWART AVE 4TH FLR LAS VEGAS NV 89101	12524701037
VANDEBERRY ROBIN P & BRENDA J	5612 SUMMER SPLASH CT LAS VEGAS NV 89131-2174	12419312156
VANDERPUY BENJAMIN T	416 SWIFT FOX RUN CRESTVIEW FL 32536-5449	12419312123
VEGAS PROPERTY DEVELOPMENT L L C	5608 BLUE PEAK AVE LAS VEGAS NV 89131-2512	12525511063
VEREEN MELINDA A	%USA PPTY MGMT 2881 S VALLEY VIEW BLVD #6 LAS VEGAS NV 89102-0171	12419313083
VERLEY FRANKLYN	6625 ABRUZZI DR #203/05 NO LAS VEGAS NV 89084-5435	12419312039
VICTORY TRUST	PEYKOFF INCI M TRS 3229 WATERMARKE PL IRVINE CA 92612-5617	12419312107
VILLANDRE DOROTHY W	6655 CAPORETTO LN #101 NO LAS VEGAS NV 89084-2150	12419312179
VILLANO WILLIAM M & SHIRNICE L	5212 ELM HILL CT LAS VEGAS NV 89131-2755	12524710014
VILLANUEVA JOSE C	LAGUNAS MARIA I 8275 CORBETT ST LAS VEGAS NV 89149-4651	12525511012
VINSON ROBERT D & KIMBERLY C	6492 GAZANIA ST LAS VEGAS NV 89131-2770	12524810018
VONGCHAREONATHIT KANOGPORN	4725 CENTISIMO DR #103 NO LAS VEGAS NV 89084-5432	12419312043
WAITT RICHARD M & MONICA L	314 E BLACKHAWK DR SPOKANE WA 99208-7523	12419312124
WAKEFIELD THEODORE M & LINDA M	6492 LANTANA FALLS CT LAS VEGAS NV 89131-2904	12524810006
WAL-MART STORES INC	%PPTY TAX DEPT P O BOX 8050 MS 0555 BENTONVILLE AR 72712-8055	12419412001
WANG LI-SHAN	29177 LAKEVIEW LN HIGHLAND CA 92346-6287	12419313117
WARNER KANIKA	1705 FIREFLY RANCH LN NO LAS VEGAS NV 89081-6788	12419312220
WATERS FAMILY TRUST	WATERS MICHAEL F SR & VIOLA TRS 6484 LANTANA FALLS CT LAS VEGAS NV 89131-2904	12524810004
WAUGH KAREN M	P O BOX 35183 LAS VEGAS NV 89133-5183	12419312183
WEATHERSPOON JARRETT M III & R	566 PASEO BURGA CHULA VISTA CA 91910-8070	12524810035
WEST DAVID & KARLY	1721 SANTIAGO DR HENDERSON NV 89014-6015	12419313089
WHEAT RUSSELL	1960 SMITHRIDGE DR LEHI UT 84043-3888	12419312232

Report of All Selected Parcels**Case Number:** RQR-47135**Printed On:** Tue: April 16, 2013

<u>Owner</u>	<u>Address</u>	<u>Parcel Number</u>
WHITAKER SUSAN E	4655 CENTISIMO DR #102 NO LAS VEGAS NV 89084-5421	12419312082
WHITE RICHARD J & VIRGINIA P	6680 ABRUZZI DR #203 NO LAS VEGAS NV 89084-5449	12419312015
WILDT DONNA L TRUST R-401	WILDT DONNA L TRS 5201 ELM HILL CT LAS VEGAS NV 89131-2755	12524710016
WILFONG ROBERT G & JOANN	6516 MIMOSA VALLEY ST LAS VEGAS NV 89131-2772	12524810032
WILLNER AMANDA C	5212 FALL MEADOWS AVE LAS VEGAS NV 89130-7040	12525510027
WILSON LYNN M	5220 FALL MEADOWS AVE LAS VEGAS NV 89130-7040	12525510025
WITHAM DAVID E & CONNIE	5317 ROME BLVD LAS VEGAS NV 89131-2717	12524801002
WONG SIMON & JOAN	6302 SHADOWN OAK DR NO LAS VEGAS NV 89031	12419313076
WOOTTON DANIEL R & MARY E	P O BOX 1554 ROUND MOUNTAIN NV 89045-1554	12419313102
WRIGHT FAMILY TRUST	WRIGHT ROLAND P & BACARDI L TRS P O BOX 751612 LAS VEGAS NV 89136-1612	12419312215
WU HUAI JUN	LI XIAO MING 300-8120 BEDDINGTON BLVD N W #44 CALGARY AB T3K 2A8 CANADA	12419313124
WU PING C	2013 PUFFER BEACH CT NO LAS VEGAS NV 89081-5615	12419312058
WU YIN J	P O BOX 1434 LAS VEGAS NV 89125-1434	12419312037
XUE XIAOHUI J	XIA CHUNFANG 2222 ROCKFELLER LN #B REDONDO BEACH CA 90278-3767	12419313036
YAMAGUCHI YOKO	2577 PLAZA DEL AMO #726 TORRANCE CA 90503-7363	12419312035
YANG KIMBERLY WEN-TING	12278 BLUEBIRD CANYON PL LAS VEGAS NV 89138-6055	12419313123
YOCKEY KEN & TAMI	24271 PLATSEK DR CHUGIAK AK 99567-6378	12419313043
ZEDEK RON	6889 S EASTERN AVE #100 LAS VEGAS NV 89119-4687	12419313059
ZEDEK RON	6889 S EASTERN AVE #100 LAS VEGAS NV 89119-4687	12419313026
ZEDEK RON	6889 S EASTERN AVE #100 LAS VEGAS NV 89119-4687	12419313049
ZIERING REGINA J	50 SUTTON PL SO #19H NEY YORK NY 10022-4186	12419312152