



Legal Notices Transmittal and Scanning Separator Sheet

Legal Notice Type: Legal Mailings

Date of Transfer to ERM: 9/27/2012

Page Count: 20

Meeting Date: 10/17/2012

Meeting Type: City Council <=>

Case Number(s): MOD-46280 & SUP-46275 <=>

Subject of Affidavit: APPLICANT: COLLISION AUTHORITY C/O SUN WEST HOMES - OWNER:
CENTENNIAL 95 LIMITED PARTNERSHIP - on 5.36 acres at 7280 West Azure Drive (APN 125-27-113-006) <=>

Record Series: Legal Notices

LRDA Number: 2007-1717

Retention: Permanent

File By: Meeting Date



Prepared By: gportillo

Scanned By:

SCANNED

OCT - 1 2012

QC By:

Application Information

MOD-46280 - APPLICANT: COLLISION AUTHORITY C/O SUN WEST HOMES - OWNER: CENTENNIAL 95 LIMITED PARTNERSHIP - For possible action on a request for a Major Modification of the Town Center Land Use Plan to Amend the Special Land Use Designation FROM: SX-TC (SUBURBAN MIXED USE - TOWN CENTER) TO: GC-TC (GENERAL COMMERCIAL - TOWN CENTER) on 5.36 acres at 7280 West Azure Drive (APN 125-27-113-006), Ward 6 (Ross).

SUP-46275 - APPLICANT: COLLISION AUTHORITY C/O SUN WEST HOMES - OWNER: CENTENNIAL 95 LIMITED PARTNERSHIP - For possible action on a request for a Special Use Permit FOR AN AUTO BODY PAINT AND BODY REPAIR SHOP WITH A WAIVER TO ALLOW OUTSIDE STORAGE OF WRECKED OR DISABLED VEHICLES at 7280 West Azure Drive (APN 125-27-113-006), T-C (Town Center) Zone [SX-TC (Suburban Mixed Use - Town Center) Special Land Use Designation] [PROPOSED: GC-TC (General Commercial - Town Center)], Ward 6 (Ross).

Application Location

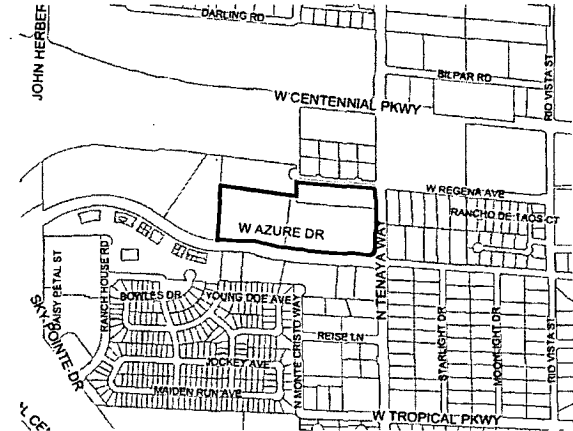

The proposed project may not pertain to the entire highlighted project site.

Public Hearing Information

Meeting: City Council
Date: *October 17, 2012*
Time: 1:00 P.M.
Location: City Council Chambers
495 South Main Street
Las Vegas, Nevada

Any and all interested persons may appear and be heard at said meeting, or may, prior thereto, file written objections thereto or approvals thereof with the City Clerk, 2nd Floor, City Hall, 495 South Main Street, Las Vegas, Nevada, 89101. For further information, including the full staff report, please call (702) 229-6311 (TDD 386-9108) or go to <http://www.lasvegasnevada.gov>.

City of Las Vegas
Office Of The City Clerk
495 South Main Street
Las Vegas, Nevada 89101

Return Service Requested
Official Notice of Public Hearing

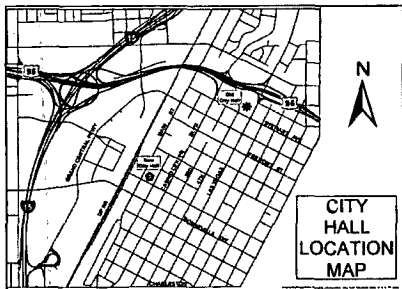

If you wish to file your protest or support on this request, check the appropriate box below and return this card in an envelope with postage to the Office Of The City Clerk at the address listed above or fax this side of this card to (702) 382-4803. If you would like to contact your Council Representative, please call (702) 229-6405.

I SUPPORT
this Request

I OPPOSE
this Request

Please use available blank space on card for your comments.

MOD-46280 & SUP-46275

City Council Meeting of **10/17/2012**

PARCEL#	OWNER	ADDRESS1	ADDRESS2	ADDRESS3	ADDRESS4	ADDRESS5
1	12527212031	7513 BOWLES TRUST	BALLANTYNE S D TRS	P O BOX 762	MANHATTAN BEACH CA 90267-0762	
2	12527212011	A S E PROPERTIES L L C	6210 TIFFANY OAKS LN	ARLINGTON TX 76016-2032		
3	12527219072	AKHAVAN RAMIN	4623 WHITE OAK PL	ENCINO CA 91316-4336		
4	12527219004	AKHAVAN RAMIN & IDA	4623 WHITE OAK PL	ENCINO CA 91316-4336		
5	12527114013	ALPINE LEASING L L C	6440 SKY POINTE DR #140-293	LAS VEGAS NV 89131-4047		
6	12527217002	AMATO ANTHONY & DEBORAH E	504 BERKSHIRE AVE	PITTSBURGH PA 15226-2040		
7	12527221019	ARANCIBIA DANTE & GRACIELA I	7329 YOUNG DOE AVE	LAS VEGAS NV 89130-7935		
8	12527212028	ARANTE GERRY & HOPE G	7520 HICKORY HILLS DR	LAS VEGAS NV 89130-1055		
9	12527220050	ARENDR PAUL T	7336 BACKSTRETCH AVE	LAS VEGAS NV 89130-7915		
10	12527222012	AZURE & TENAYA L L C	%LEES DISCOUNT LIQUOR	4427 E SUNSET RD	HENDERSON NV 89014-2265	
11	12527114003	AZURE DISK L L C	1012 E SAHARA AVE	LAS VEGAS NV 89104-3218		
12	12527219024	BADIA PAUL	6557 PEARTREE RD	LAS VEGAS NV 89108-4407		
13	12527114007	BALLAGH FAMILY TRUST	BALLAGH ANDREW W TRS	%STATE FARM	3674 HARDWICK HALL WY	LAS VEGAS NV 89135-2813
14	12527212018	BALUYUT PAULO MARIA S & MARIA R	7521 HICKORY HILLS DR	LAS VEGAS NV 89130-1056		

10/17/2012 MOD-46280, SUP-46275
 Mr. Joe Gwerder
 Centennial 95, Limited Partnership
 2810 West Charleston Blvd, Suite #80
 Las Vegas, Nevada 89102

10/17/2012 MOD-46280, SUP-46275
 Mr. Dan Coletti
 Collision Authority
 Sun West Homes
 2575 Montessori Street
 Las Vegas, Nevada 89117

10/17/2012 MOD-46280, SUP-46275
 Mr. Joe Gwerder
 RHS Management, LLC
 2810 W. Charleston Blvd., Ste#80
 Las Vegas, Nevada 89102

	PARCEL#	OWNER	ADDRESS1	ADDRESS2	ADDRESS3	ADDRESS4	ADDRESS5
15	12527221022	BARKER WILLIAM SHANE	7317 YOUNG DOE AVE	LAS VEGAS NV 89130-7935			
16	12527219001	BARRANCO SUSAN L	1435 STARBURST DR	WEST COVINA CA 91790-4544			
17	12527219074	BARRIE RUSSELL L SR	6129 DAISY PETAL ST #201	LAS VEGAS NV 89130-7944			
18	12527114008	BARRISTERS HOLDING COMPANY L L C	7435 W AZURE DR #110	LAS VEGAS NV 89130-4427			
19	12527220029	BATESEL DEBRA L	7316 JOCKEY AVE	LAS VEGAS NV 89130-7902			
20	12527213004	BEATY JASON R	7409 BOWLES DR	LAS VEGAS NV 89130-1061			
21	12527212034	BENNETT LESTER J JR	7501 BOWLES DR	LAS VEGAS NV 89130-1069			
22	12527220049	BIBERMAN GERALD & LINDA LOUISE	1416 PINE ST	SCANTON PA 18570			
23	12527610002	BOLV REAL ESTATE HOLDINGS L L C	1700 HORIZON RIDGE PKWY #100	HENDERSON NV 89012			
24	12527220026	BRAUN WILLIAM H	7304 JOCKEY AVE	LAS VEGAS NV 89130-7902			
25	12527219063	BRODEUR THOMAS J	7566 DURHAM HALL RD #101	LAS VEGAS NV 89130-7974			
26	12527610003	BROWN ELAINA V	7108 HOPLAND CIR	LAS VEGAS NV 89129-6219			
27	12527220043	BROWNING MICHAEL GENE & TINA M	6109 BREEDERS CUP ST	LAS VEGAS NV 89130-7918			
28	12527503009	BRUNER JERRY LOUIS LIVING TRUST	BRUNER JERRY LOUIS TRS	7160 AZURE DR LAS VEGAS NV 89130-1014			

	PARCEL#	OWNER	ADDRESS1	ADDRESS2	ADDRESS3	ADDRESS4	ADDRESS5
29	12527219034	BRUNICK MACHIKO	7567 DURHAM HALL AVE #201	LAS VEGAS NV 89130-7975			
30	12527101036	C D F PROPERTY HOLDINGS L L C	310 N GIBSON RD	HENDERSON NV 89014-6702			
31	12527221030	CABERNET SAUVIGNON LAND TRUST	ULICK DENNIS TRS	P O BOX 531136	HENDERSON NV 89053-1136		
32	12527212008	CAPITOLA L L C	4224 W CHARLESTON #185	LAS VEGAS NV 89102-1625			
33	12527219065	CARD RANDALL ERWIN & JEAN MARIE	11306 PRIMROSE AVE	FOUNTAIN VALLEY CA 92708-1751			
34	12527114015	CELEBRATE VITALITY L L C	8512 COPPER MOUNTAIN AVE	LAS VEGAS NV 89129-7614			
35	12527113006	CENTENNIAL 95 L P	2810 W CHARLESTON BLVD #H80	LAS VEGAS NV 89102-1921			
36	12527101035	CENTENNIAL-AZURE L L C	5850 CENTENNIAL CENTER BLVD	LAS VEGAS NV 89149-4570			
37	12527221002	CLUBB MICHELLE A	7409 EXOTIC BLOOM DR	LAS VEGAS NV 89130-7937			
38	12527212023	CLYDUS & TOOTS L L C	%P WHETTON MGR	1830 TERRA VISTA	LAS VEGAS NV 89117-2049		
39	12527102009	COUNTY OF CLARK(PUBLIC WORKS)	500 S GRAND CENTRAL PKWY	LAS VEGAS NV 89155			
40	12527220042	CUEVAS ROBERTO	VACA GILBERTO	6104 BREEDERS CUP ST	LAS VEGAS NV 89130-7917		
41	12527219020	D J C INVESTMENTS L L C	240 S BROADWAY #9	REDONDO BEACH CA 90277-3357			
42	12527221020	DAI SHEILA	MORTENSEN CHRISTOPHER J	5927 HONEYSUCKLE RIDGE ST	LAS VEGAS NV 89148-5571		

PARCEL#	OWNER	ADDRESS1	ADDRESS2	ADDRESS3	ADDRESS4	ADDRESS5
43	12527219032	DAVIDSON KEVIN & CAREN	1217 SUNRISE RIDGE DR	LAFAYETTE CA 94549-1750		
44	12527221032	DAVIS BARTT F	7316 YOUNG DOE AVE	LAS VEGAS NV 89130-7935		
45	12527219045	DAVIS FAMILY TRUST	27017 VISTA EN CANTADA DR	SANTA CLARITA CA 91354-0000		
46	12527212030	DEOLIVEROS FELICITAS ACOSTA	8137 BAY SPRINGS DR	LAS VEGAS NV 89128-1624		
47	12527220018	DESERT SAGE TRUST	COWAN DAVID W & LEANNA S TRS	8228 OLD CISTERN CT	LAS VEGAS NV 89131-1440	
48	12527219062	DEVELOPERS NEVADA HOLDINGS L L C	2942 BRIGHTON CREEK CT	LAS VEGAS NV 89135-1715		
49	12527221001	DIBBLE KATHLEEN	7413 EXOTIC BLOOM DR	LAS VEGAS NV 89130-7937		
50	12527212006	DIRRIGL KENNETH M	7520 BOWLES DR	LAS VEGAS NV 89130-1068		
51	12527221021	DONNELL TODD	7321 YOUNG DOE AVE	LAS VEGAS NV 89130-7935		
52	12527219069	DOWNEY TERRENCE P & CATHERINE L	5395 PENDINI POINT CT	LAS VEGAS NV 89141-0419		
53	12527114005	DYNAMIC PROPERTY HOLDINGS L L C	7495 W AZURE DR #100	LAS VEGAS NV 89130-4417		
54	12527219056	EBONY L L C	3900 S HUALAPAI WY #125	LAS VEGAS NV 89147-5738		
55	12527219047	EINSTOSS DOROTHY	7553 DURHAM HALL AVE #101	LAS VEGAS NV 89130-7963		
56	12527219078	ERAZ U S L L C	P O BOX 320122	SAN FRANCISCO CA 94132-0122		

	PARCEL#	OWNER	ADDRESS1	ADDRESS2	ADDRESS3	ADDRESS4	ADDRESS5
57	12527219019	ERAZ US L L C	P O BOX 320122	SAN FRANCISCO CA 94132-0122			
58	12527202004	EWING JAMES L III & DIXIE L	6075 NORTH TENAYA WY	LAS VEGAS NV 89130-1043			
59	12527610001	F F SERIES HOLDINGS L L C	3784 CHESAPEAKE DR	FRISCO TX 75034- 0808			
60	12527114011	F I H N PROPERTY HOLDINGS L L C	7455 W AZURE DR #140	LAS VEGAS NV 89130-4431			
61	12527220045	FARIAS CAROLINA	3417 LARGA AVE #7	LOS ANGELES CA 90039-1944			
62	12527219022	FARKAS MILTON L	985 E 10ST	BROOKLYN NY 11230-3518			
63	12527220023	FERGUSON PATSY TRUST	FERGUSON PATSY TRS	6012 CROWN JEWEL ST	LAS VEGAS NV 89130-1086		
64	12527219068	FERRER ALBERT H	7570 DURHAM HALL AVE #201	LAS VEGAS NV 89130-7977			
65	12527220039	FREDERICK REGINA M	5652 N PURPLE LN	OZARK MO 65721- 8067			
66	12527221006	FREEMAN CHAD	BABCOCK ELIZABETH & CHRISTINE	7404 HICKORY HILLS DR	LAS VEGAS NV 89130-1002		
67	12527212005	FRIED ATILLA	1828 STONEFIELD ST	LAS VEGAS NV 89144-5441			
68	12527220030	FUNK HEATHER	7320 JOCKEY AVE	LAS VEGAS NV 89130-7902			
69	12527221035	FURNEY DARLENE & SCOTT	7328 YOUNG DOE AVE	LAS VEGAS NV 89130-7935			
70	12527221014	GARCIA LISA	7405 HICKORY HILLS DR	LAS VEGAS NV 89130-1002			

PARCEL#	OWNER	ADDRESS1	ADDRESS2	ADDRESS3	ADDRESS4	ADDRESS5
71	12527221004	GASPAR JOAQUIN & ISILDA O	8024 VILLA FIESTA ST	LAS VEGAS NV 89131-1663		
72	12527219029	GEICK THOMAS D	7564 GLOWING EMBER CT #101	LAS VEGAS NV 89130-7958		
73	12527219059	GETER JAMI A	7562 DURHAM HALL AVE #101	LAS VEGAS NV 89130-7970		
74	12527219053	GIAMANCO COSMO C & CONSTANCE J	7556 DURHAM HALL AVE #101	LAS VEGAS NV 89130-7966		
75	12527221013	GIUMMARRA ROSARIO & CAROLINE	GIUMMARRA MARCO	7409 HICKORY HILLS DR	LAS VEGAS NV 89130-1002	
76	12527221029	GLATZ SAMIAO	7304 YOUNG DOE AVE	LAS VEGAS NV 89130-7935		
77	12527219016	GRAY FALANDRUS H & GWENDOLYN J	P O BOX 2649	MENLO PARK CA 94026-2649		
78	12527219046	GRAY GINNEFER J	120 MARSALA CT	HERCULES CA 94547-2097		
79	12527220046	GRAYBEAL JULIA	VANDUSEN DAVID	6621 RANCHO SANTA FE	LAS VEGAS NV 89130-1718	
80	12527220020	GRIFFITH FAMILY TRUST	GRIFFITH MAUREEN L TRS	6013 CROWN JEWEL ST	LAS VEGAS NV 89130-1087	
81	12527219007	GRIMM JENNIFER	5200 ANETHYST CREEK CT	LAS VEGAS NV 89131-1015		
82	12527212032	GUAN ALAN W	5760 SPRING MOUNTAIN RD	LAS VEGAS NV 89146-8811		
83	12527221003	GUILLEN RODOLFO	CHAVEZ ALEJANDRA	1820 WINNERS CUP DR	LAS VEGAS NV 89117-0822	
84	12527222013	H O F FINANCAL I L L C	3700 BRISTOL ST #800	COSTA MESA CA 92626		

	PARCEL#	OWNER	ADDRESS1	ADDRESS2	ADDRESS3	ADDRESS4	ADDRESS5
85	12527219077	HAAR DARIN J	6125 DAISY PETAL #101	LAS VEGAS NV 89130-7942			
86	12527212004	HABIBZADEH SHIVA & MITRA	HABIBZADEH MOJGAN	833 N EDINBURG #301	WEST HOLLYWOOD CA 90046-6963		
87	12527222005	HALLE PROPERTIES L L C	7295 W AZURE DR	LAS VEGAS NV 89130-4409			
88	12527220041	HALLER KRISTIE	6100 BREEDERS CUP ST	LAS VEGAS NV 89130-7917			
89	12527213003	HANSEN MARK	7413 BOWLES DR	LAS VEGAS NV 89130			
90	12527219073	HARPER JASON	6129 DAISY PETAL #101	LAS VEGAS NV 89130-7944			
91	12527217003	HARRIS BRYAN R	CAMPAGIORNI BARBARA A	7508 JOCKEY AVE	LAS VEGAS NV 89130-1093		
92	12527212013	HATTERMAN JAMES L	6105 CROCKERY ST	LAS VEGAS NV 89130-1067			
93	12527202005	HAYGOOD ROBERT E	401 DAVENPORT LN	LAS VEGAS NV 89107-2453			
94	12527212027	HICKORY HILLS SERIES	%B & R POOLE	5824 WILLOW CREEK	NO LAS VEGAS NV 89031-1438		
95	12527219040	HOLLAND DANIEL S & LOTTY P	7561 DURHAM HALL AVE #201	LAS VEGAS NV 89130-7998			
96	12527114014	HOLSINGER FAMILY TRUST	HOLSINGER LELAND R TRS	6530 N CAMINO VERDE	TUCSON AZ 85743- 9537		
97	12527219076	HUGHES ANGELA	624 CASA DEL NORTE DR	NO LAS VEGAS NV 89031-2850			
98	12527212001	HURD DARBY	7500 BOWLES DR	LAS VEGAS NV 89130-1068			

	PARCEL#	OWNER	ADDRESS1	ADDRESS2	ADDRESS3	ADDRESS4	ADDRESS5
99	12527221017	JABLON WLADYMYR & GINA MARIE	7404 EXOTIC BLOOM DR	LAS VEGAS NV 89130-7937			
100	12527202007	JACKSON LARRY & V REV LIV FAM TR	JACKSON LARRY W & VIVIAN S TRS	6121 N TENAYA WY LAS VEGAS NV 89130-1007			
101	12527219038	JENSEN JAMES & JANICE	5400 E BRIDGER ST	PAHRUMP NV 89061-7736			
102	12527219037	JENSEN JAMES M & JANICE K	5400 E BRIDGER ST	PAHRUMP NV 89061-7736			
103	12527219051	JENSEN JULIAN D	311 S STATE ST #380	SALT LAKE CITY UT 84111-5215			
104	12527219061	JONES CHANNIE B & CURTIS L	7564 DURHAM HALL AVE #101	LAS VEGAS NV 89130-7972			
105	12527219012	JONES CORNELL C & YOLANDA D	7557 GLOWING EMBER CT #201	LAS VEGAS NV 89130-7951			
106	12527217001	K D S HOLDINGS L L C	10650 ALPINE FROST	LAS VEGAS NV 89129-3224			
107	12527219010	KAMMERT LISA ABMA	42273 WILDWOOD LN	MURRIETA CA 92562-3471			
108	12527221015	KAPPERT JUDITH L	3116 RAVENSHOE	LAS VEGAS NV 89134-7428			
109	12527217004	KARAPONDO LESA	CONLEY JOHN J	7512 JOCKEY AVE LAS VEGAS NV 89130-1093			
110	12527220025	KASCHAK GINA M	7300 JOCKEY AVE	LAS VEGAS NV 89130-7902			
111	12527220001	KHACHATRYAN EDGAR	1924 SONDRIO DR	LAS VEGAS NV 89134-2593			
112	12527219081	KINCAID RUSSELL A & JOANN	6119 DAISY PETAL ST #101	LAS VEGAS NV 89130-7940			

PARCEL#	OWNER	ADDRESS1	ADDRESS2	ADDRESS3	ADDRESS4	ADDRESS5
113	12527221023 KING FUTT'S P F M L L C	5700 BOULDER HWY	LAS VEGAS NV 89122-7204			
114	12527219005 KIRK FAMILY TRUST	7563 GLOWING EMBER CT #101	LAS VEGAS NV 89130-7957			
115	12527219060 KO ANGELA SUE	619 COLOMA ST	SAUSALITO CA 94965-1551			
116	12527221008 KORTE KELLY L	7416 HICKORY HILLS DR	LAS VEGAS NV 89130-1002			
117	12527219066 KREBS KAREN	7568 DURHAM HALL AVE #201	LAS VEGAS NV 89130-7978			
118	12527212033 KROLL JONI R	7505 BOWLES DR	LAS VEGAS NV 89130-1069			
119	12527212021 LANCASTER JOHN A	7509 HICKORY HILLS DR	LAS VEGAS NV 89130-1056			
120	12527221031 LASSEK FLORIAN J & JOAN M	7312 YOUNG DOE AVE	LAS VEGAS NV 89130-7935			
121	12527221028 LAVOIE GERALD E	7300 YOUNG DOE	LAS VEGAS NV 89130-7935			
122	12527214003 LAWSON STEVEN J	7424 JOCKEY AVE	LAS VEGAS NV 89130-1070			
123	12527219002 LEUNG SIU KUEN BESSIE	609-6800 WESTMINSTER HWY	RICHMOND BC V7C IC5	CANADA 00000-0000		
124	12527219039 LEVENE PAULA	7561 DURHAM HALL AVE #101	LAS VEGAS NV 89130-7998			
125	12527221018 LIVRERI MICHAEL C	SMITH REBECCA A	7333 YOUNG DOE AVE	LAS VEGAS NV 89130-7935		
126	12527221016 LOPEZ ROBERT & LINDA K	DURAN EDWARD & YOLANDA	13435 ELGERS ST	CERRITOS CA 90703-8907		

PARCEL#	OWNER	ADDRESS1	ADDRESS2	ADDRESS3	ADDRESS4	ADDRESS5
127	12527503003	LOUCKS GWEN L TRUST	LOUCKS GWEN LYNN TRS	7165 W REGENA AVE	LAS VEGAS NV 89130-1023	
128	12527220048	LOUONG KEVIN T & LY Q T REV TR	2969 BOWERY LN	SAN JOSE CA 95135-1543		
129	12527220006	LOVE F R & M E 2012 REV FAM TR	7412 JOCKEY AVE	LAS VEGAS NV 89130-1070		
130	12527212010	LUXEM MICHAEL J	6117 CROCKERY ST	LAS VEGAS NV 89130-1067		
131	12527222009	M F E INC	%M ENAMORADO	955 TEMPLE VIEW	LAS VEGAS NV 89110-2900	
132	12527219013	MACARTHUR JOHN D	7555 GLOWING EMBER CT #101	LAS VEGAS NV 89130-7949		
133	12527219082	MANOR DACIA	6119 DAISY PETAL ST #201	LAS VEGAS NV 89130-7940		
134	12527219018	MARKOVIC MICHAEL	5109 GREENSPUN DR	LAS VEGAS NV 89130-5233		
135	12527219043	MCDOWELL H VIRGINIA	7557 DURHAM HALL AVE #101	LAS VEGAS NV 89130-7967		
136	12527220033	MCINNIS WILLIAM J	6028 BARDSTOWN DR	LAS VEGAS NV 89130-7933		
137	12527220031	MEALEY JASON & CRYSTAL	6020 BARDSTOWN DR	LAS VEGAS NV 89130-7933		
138	12527221037	MERAZ YESENIA	7340 W LONE MOUNTAIN RD	LAS VEGAS NV 89129-5906		
139	12527202003	MILLER JAMES C	CRUZE BONNIE J	6140 N MONTE CRISTO WY	LAS VEGAS NV 89130-1001	
140	12527219041	MILLER RASHARD	7559 DURHAM HALL AVE #101	LAS VEGAS NV 89130-7969		

PARCEL#	OWNER	ADDRESS1	ADDRESS2	ADDRESS3	ADDRESS4	ADDRESS5
141	12527220035 MILONAS STANLEY & RENEE FAM TR	8004 SAFARI LN	LAS VEGAS NV 89129-5466			
142	12527219033 MINUTELLA JUDITH L	5120 GOLFRIDGE DR	LAS VEGAS NV 89130-5600			
143	12527221007 MIRACLE L L C	%B & L DADOURIAN	1901 S REALEZA CT	LAS VEGAS NV 89102-2062		
144	12527220027 MITCHELL LYNDA	7308 JOCKEY AVE	LAS VEGAS NV 89130-7902			
145	12527212026 MONARREZ ANTONIO & WENDY	7512 HICKORY HILLS DR	LAS VEGAS NV 89130-1055			
146	12527102010 MONTECITO MINI STORAGE PTNRS LLC	2990 S DURANGO DR	LAS VEGAS NV 89117-4412			
147	12527222011 MONTERREY PLAZA L L C	5091 CROOKED STICK WAY	LAS VEGAS NV 89113-0103			
148	12527213001 MORTIMER ROBERT E	8169 SEDONA SUNSET DR	LAS VEGAS NV 89128-7309			
149	12527221009 MURPHY CASEY J & JENNIFER M	1157 W 650 S	LAYTON UT 84041- 3563			
150	12527114016 MUSHNIK & SON L L C	7445 W AZURE DR #120	LAS VEGAS NV 89130-4429			
151	12527114021 N A C M BUSINESS CREDIT SERVICES	7410 S CREEK RD #301	SANDY UT 84093- 6151			
152	12527101026 NEVADA POWER COMPANY	%LAND SERV STA #9	P O BOX 98910	LAS VEGAS NV 89193-8910		
153	12527221010 OREBAUGH CHRISTINE	7421 HICKORY HILLS DR	LAS VEGAS NV 89130-1002			
154	12527212019 ORTEGA SAMANTHA	7517 HICKORY HILLS DR	LAS VEGAS NV 89130-1056			

	PARCEL#	OWNER	ADDRESS1	ADDRESS2	ADDRESS3	ADDRESS4	ADDRESS5
155	12527213005	PALLADINO ANTHONY M III	7405 BOWLES DR	LAS VEGAS NV 89130-1061			
156	12527219036	PALLAN SHANNON L	7565 DURHAM HALL AVE #201	LAS VEGAS NV 89130-7973			
157	12527219030	PARK JIN YOUNG	7564 GLOWING EMBER CT #201	LAS VEGAS NV 89130-7958			
158	12527214001	PASTOR LAURA	P O BOX 2172	WESTCHESTER PA 19380-0093			
159	12527219035	PATTON PHILIP & CHARLENE	37106 94TH ST EAST	LITTLE ROCK CA 93543-1936			
160	12527221011	PINARELLI JOHN	7417 HICKORY HILLS DR	LAS VEGAS NV 89130-1002			
161	12527220002	PINHAS TAMIR	6271 VARIEL AVE #C	WOODLAND HILLS CA 91367-2516			
162	12527203002	POPJOY JOHN T	2135 BLEDSOE LN	LAS VEGAS NV 89156-5637			
163	12527219057	PRICE D SR & TATE- PRICE B J TR	915 S 55TH ST	EL CERRITO CA 94530-2105			
164	12527212025	PRICE D SR & TATE- PRICE B TR	PRICE DONALD R & BETTY J TRS	915 S 55TH ST	EL CERRITO CA 94530-2105		
165	12527220008	PYLE ETTA M & WESLEY M	7420 JOCKEY AVE	LAS VEGAS NV 89130-1070			
166	12527219017	QUINTINO MAYELIN	7552 GLOWING EMBER CT #101	LAS VEGAS NV 89130-7946			
167	12527212020	R A G LIVING TRUST	GREEN ROBERT A TRS	5512 COLLIER HILLS ST	LAS VEGAS NV 89149-4018		
168	12527219009	R C B HOLDINGS LTD	8125 PEACH AVE	HESPERIA CA 92345-7139			

	PARCEL#	OWNER	ADDRESS1	ADDRESS2	ADDRESS3	ADDRESS4	ADDRESS5
169	12527114022	R L P TENAYA VILLAGE L L C	%A CORWIN	3900 S HUALAPAI WAY	LAS VEGAS NV 89147-5738		
170	12527219014	RABBANI ADRIAN	2235 N LAKE AVE	ALTADENA CA 91001-2465			
171	12527219003	RALPH DIJON L L C	3280 W MERANTO AVE	LAS VEGAS NV 89139-8329			
172	12527219048	RAMINGER CHRISTOPHER G	7553 DURHAM HALL AVE #201	LAS VEGAS NV 89130-7963			
173	12527212002	RANCH BOWLES 2 TRUST	%G FUENTES	11700 W CHARLESTON BLVD #170-311	LAS VEGAS NV 89135-1573		
174	12527213006	RANCH HOUSE ESTATES OWNER'S ASSN	%COMPASS COMMUNITY MGT	P O BOX 36447	LAS VEGAS NV 89133-6447		
175	12527221024	RAVITSKI VLADISLAV	KAOURATE INDRA	415 RARITAN AVE	STATEN ISLAND NY 10305-2345		
176	12527220028	REED PATRICIA K LIVING TRUST	REED PATRICIA K TRS	7312 JOCKEY AVE	LAS VEGAS NV 89130-7902		
177	12527212017	RENTERIA ALMA	3516 SILVER LANTERN DR	NORTH LAS VEGAS NV 89032-3457			
178	12527503002	RODEGHIER TROY A	7175 W REGENA AVE	LAS VEGAS NV 89130-1023			
179	12527221027	RODRIGUEZ HERLINDA	6116 BREEDERS CUP ST	LAS VEGAS NV 89130-7917			
180	12527220040	ROJAS CAROL A & GILBERTO C JR	7301 BACKSTRETCH AVE	LAS VEGAS NV 89130-7916			
181	12527212022	ROMERO DEMECIO	7505 HICKORY HILLS DR	LAS VEGAS NV 89130-1056			
182	12527220003	RUEDA BENJAMIN C	6029 BARDSTOWN DR	LAS VEGAS NV 89130-7933			

	PARCEL#	OWNER	ADDRESS1	ADDRESS2	ADDRESS3	ADDRESS4	ADDRESS5
183	12527214002	SAIKI DENNIS TAKAO	2860 CORTE CABALLOS	CAMARILLO CA 93010-2216			
184	12527220017	SATO FAMILY TRUST	SATO PAUL S & VICTORIA A TRS	11308 ASILO BIANCO AVE	LAS VEGAS NV 89138-7579		
185	12527219044	SCHRIEFER HANS J	7557 DURHAM HALL AVE #201	LAS VEGAS NV 89130-7967			
186	12527220038	SCHUBERT BARBARA A	3601 E WYOMING AVE #471	LAS VEGAS NV 89104-4945			
187	12527219050	SERRE AMANDINE	8313 POLAR SHRIMP CT	LAS VEGAS NV 89113-1760			
188	12527503008	SHIELDS CHARLES H & GAIL W	7180 W AZURE DR	LAS VEGAS NV 89130-1014			
189	12522401014	SHIRON DEVELOPMENT L L C	2929 E CENTENNIAL PWY	NO LAS VEGAS NV 89081-8114			
190	12527219011	SILBER MOSHE	P O BOX 48528	LOS ANGELES CA 90048-0528			
191	12527219026	SILVER STATE INVESTORS M D L L C	P O BOX 868	EDGEWATER MD 21037-0868			
192	12527221012	SITZMAN SHANE MICHAEL & PATRICIA	7616 ADORNMENT CT	LAS VEGAS NV 89131-4796			
193	12527221025	SMITH COLLEEN	6108 BREEDERS CUP ST	LAS VEGAS NV 89130-7917			
194	12527220005	SMITH HOWARD	6021 BARDSTOWN DR	LAS VEGAS NV 89130-7933			
195	12527202006	SNELL CARROLL C	6445 WHISPERING SANDS	LAS VEGAS NV 89131-2211			
196	12527219027	SOBRIO MAUREEN J	7562 GLOWING EMBER #101	LAS VEGAS NV 89130-7956			

	PARCEL#	OWNER	ADDRESS1	ADDRESS2	ADDRESS3	ADDRESS4	ADDRESS5
197	12527221036	SOMPHONE CHAN HOM	8615 MUIRFIELD VILLAGE ST	LAS VEGAS NV 89131-1748			
198	12527221033	STAMPLEY JAMES W	983 N MAJESTIC FALLS LN	LAS VEGAS NV 89110			
199	12527212003	STAUFFER ROBERT E	7508 BOWLES DR	LAS VEGAS NV 89130-1068			
200	12527219064	STOSIC ALEXANDER	7566 DURHAM HALL AVE #201	LAS VEGAS NV 89130-7974			
201	12527219006	SUNSHINE VEGAS L L C	P O BOX 48528	LOS ANGELES CA 90048-0528			
202	12527219023	SWEARINGEN ROY E III	%RODNEY SWEARINGEN	5502 ECHO HAWK ST	NO LAS VEGAS NV 89031-1116		
203	12527213002	T H P I ACQUISITION HOLDINGS LLC	%ROBINSON PPTY MGT	3765 E SUNSET RD #B1	LAS VEGAS NV 89120		
204	12527212007	TAPP SHARI	7524 BOWLES DR	LAS VEGAS NV 89130-1068			
205	12527219080	TAYLOR BRENT SCOTT & ERIN MARIE	6123 DAISY PETAL ST #201	LAS VEGAS NV 89130-7941			
206	12527220037	TEMPLE JENNIFER	6335 N EL CAPITAN WY	LAS VEGAS NV 89149-3223			
207	12527113007	TENAYA VEGAS PARTNERS L P	GABEL JERRY	1333 N BUFFALO #110	LAS VEGAS NV 89128-3636		
208	12527220024	THOMAS LORRAINE	6016 CROWN JEWEL ST	LAS VEGAS NV 89130-1086			
209	12527114012	TIBURON BAY PROPERTIES L L C	7425 W AZURE DR #120	LAS VEGAS NV 89130-4425			
210	12527203001	TONG ANN YIU PING REV LIVING TR	TSANG SUI LAN REVOCABLE LIV TR	9775 GALLO CT	LAS VEGAS NV 89147-6744		

	PARCEL#	OWNER	ADDRESS1	ADDRESS2	ADDRESS3	ADDRESS4	ADDRESS5
211	12527219025	TOYAMA BENJAMIN T & SANDRA A	P O BOX 2568	EWA BEACH HI 96706-0568			
212	12527219079	TREMEL DON P	6123 DAISY PETAL ST #101	LAS VEGAS NV 89130-7941			
213	12527220047	TRIMAN L L C	%FIRST UNITED MNGMT GRP LLC	P O BOX 531048	HENDERSON NV 89053-1048		
214	12527114009	TROJAN HOLDING COMPANY NV L L C	7425 W AZURE DR #110	LAS VEGAS NV 89130-4425			
215	12527219055	TRONNIER DAVID	9725 LAMANCHA AVE	LAS VEGAS NV 89149-0000			
216	12527114025	TRUSTEE CLARK COUNTY TREASURER	%DYNAMIC PROPERTY HOLDINGS L L C	7495 W AZURE DR #100	LAS VEGAS NV 89130-4417		
217	12527219008	TSAI JENNIFER	222-30 GARLAND DR	BAYSIDE NY 11364- 1426			
218	12527220032	TURNER MEREDITH	6024 BARDSTOWN DR	LAS VEGAS NV 89130-7933			
219	12527503001	U S AUTO L L C	4488 WAGON TRAIL AVE	LAS VEGAS NV 89118-4429			
220	12527221026	UNDERHILL BRUCE & DARLENE	19015 S W JESSICA WY	ALOHA OR 97006- 1985			
221	12527212009	VANN DARHYL T	6121 CROCKERY ST	LAS VEGAS NV 89130-1067			
222	12527219021	VERT PROPERTIES- GLOWING EMBER	282 E LAKE MEAD PKWY	HENDERSON NV 89015-5582			
223	12527219054	WISEUR CHARLES	7556 DURHAM HALL AVE #201	LAS VEGAS NV 89130-7966			
224	12527220019	VOGT JUSTIN J & JOSEPH W	7313 JOCKEY AVE	LAS VEGAS NV 89130-7903			

	PARCEL#	OWNER	ADDRESS1	ADDRESS2	ADDRESS3	ADDRESS4	ADDRESS5
225	12527212024	VU JOHN BAO	7504 HICKORY HILLS DR	LAS VEGAS NV 89130-1055			
226	12527219070	WADE ANDRE K	7572 DURHAM HALL AVE #201	LAS VEGAS NV 89130-7976			
227	12527203003	WALDRIP APRIL	6095 N TENAYA WY	LAS VEGAS NV 89130-1043			
228	12527220004	WALSH EANNA	6025 BARDSTOWN DR	LAS VEGAS NV 89130-7933			
229	12527219042	WAUGH CHRISTOPHER	7559 DURHAM HALL AVE #201	LAS VEGAS NV 89130-7969			
230	12527220034	WAYNE GLEN D JR & CHERYL A	7500 RED CINDER ST	LAS VEGAS NV 89131-3369			
231	12527221005	WELZ RICHARD J & SHELBY J	7400 HICKORY HILLS DR	LAS VEGAS NV 89130-1002			
232	12527219049	WEST SHORES CAPITAL L L C	8350 W SAHARA AVE #110	LAS VEGAS NV 89117-8940			
233	12527221034	WESTTOWN ESTATES L L C	4445 EASTGATE MALL #210	SAN DIEGO CA 92121-1979			
234	12527217005	WHETTEN LANCE L & PEGGY L	1830 TERRA VISTA WY	LAS VEGAS NV 89117-2049			
235	12527220044	WILLIAN L L C-BREEDERS CUP	11768 GOLDEN MOMENTS AVE	LAS VEGAS NV 89138-1568			
236	12527219075	WINNEFELD SUSAN R	%S COLMAN	P O BOX 880	LOGANDALE NV 89021-0880		
237	12527220036	WYATT LIVING TRUST	WYATT MARK A & JANICE A TRS	1529 SANTA LUCIA DR	NO LAS VEGAS NV 89031-1008		
238	12527220007	YEATES LINDA	%IDEAL REALTY & MGT	6260 W SPRING MOUNTAIN RD #115	LAS VEGAS NV 89146-8867		

CASE# MOD-46280, SUP-46275

	PARCEL#	OWNER	ADDRESS1	ADDRESS2	ADDRESS3	ADDRESS4	ADDRESS5
239	12527219015	ZOLTON REBECCA J	99 COTTAGE RD	SOUTH PORTLAND ME 04106-3610			