

S. ✓

City of Las Vegas  
Office Of The City Clerk  
495 South Main Street, 2<sup>nd</sup> Floor  
Las Vegas, Nevada 89101

PRSRT STD  
U.S. Postage  
**PAID**  
Las Vegas, NV  
Permit No. 1630

### Return Service Requested Official Notice of Public Hearing

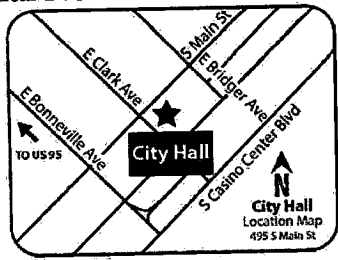

If you wish to file your protest or support on this request, check the appropriate box below and return this card in an envelope with postage to the Office Of The City Clerk at the address listed above or fax this side of this card to (702) 382-4803. If you would like to contact your Council Representative, please call (702) 229-6405.

I SUPPORT this Request       I OPPOSE this Request

Please use available blank space on card for your comments.

**GPA-64870 & ZON-64871**  
City Council Meeting of 9/7/2016

10 ✓

## Application Information

GPA-64870 - GENERAL PLAN AMENDMENT - PUBLIC HEARING - APPLICANT/OWNER: NP PALACE, LLC - For possible action on a request for a General Plan Amendment FROM: MXU (MIXED USE), M (MEDIUM DENSITY RESIDENTIAL), AND H (HIGH DENSITY RESIDENTIAL) TO: SC (SERVICE COMMERCIAL) on 20.55 acres at 2750 and 2550 South Rancho Drive, 2501 Wyandotte Street and 2411 West Sahara Boulevard (Portions of APN:162-08-602-005; 162-08-505-004; 162-08-502-009 and 011), Ward 1 (Tarkanian) [PRJ-64706]. The Planning Commission (5-0 vote) and Staff recommend APPROVAL.

ZON-64871 - REZONING RELATED TO GPA-64870 - PUBLIC HEARING - APPLICANT/OWNER: NP PALACE, LLC - For possible action on a request for a Rezoning FROM: R-4 (HIGH DENSITY RESIDENTIAL) TO: C-1 (LIMITED COMMERCIAL) on 3.03 acres at 2501 Wyandotte Street (APN 162-08-505-004), Ward 1 (Tarkanian) [PRJ-64706]. The Planning Commission (5-0 vote) and Staff recommend APPROVAL.

Any and all interested persons may appear and be heard at said meeting, or may, prior thereto, file written objections thereto or approvals thereof with the City Clerk, 2<sup>nd</sup> Floor, City Hall, 495 South Main Street, Las Vegas, Nevada, 89101. For further information, please call (702) 229-6311 (TTY 7-1-1). Note that postcards and comments received after an agenda posts will not be reflected online until after the meeting; however, the comments are made available to the members of the governing body for their consideration prior to the meeting.

## Application Location

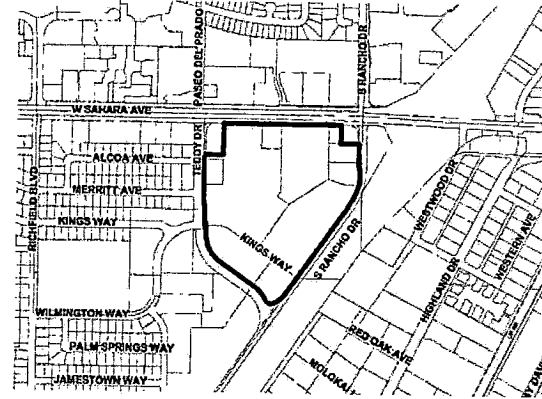

The proposed project may not pertain to the entire highlighted project site.

## Public Hearing Information

**Meeting:** City Council  
**Date:** *September 7, 2016*  
**Time:** 9:00 A.M.  
**Location:** City Council Chambers  
495 South Main Street, 2<sup>nd</sup> Floor  
Las Vegas, Nevada

See

**Report of All Selected Parcels**

**Case Number:** GPA-64870, ZON-64871, SUP-64872, SUP-64873, SUP-64874, SDR-64875 & TMP-64882

**Printed On:** Tue: August 23, 2016

<u>Owner</u>	<u>Address</u>	<u>Parcel Number</u>
2006 ROBERT SCOTT CARL LIVING TR	CARL ROBERT S TRS 2605 HIGHLAND DR LAS VEGAS NV 89109-1113	16209110016
2575 S HIGHLAND DRIVE L P	2575 HIGHLAND DR LAS VEGAS NV 89109-1113	16209110018
2701 WESTWOOD L L C	1113 PINE ISLAND CT LAS VEGAS NV 89134-6330	16209102002
2861 S HIGHLAND DRIVE L L C	P O BOX 1305 CAMARILLO CA 93011-1305	16209201003
ABRAHAM NIGISTI	2813 KINGS WY LAS VEGAS NV 89102-6088	16208512015
ADAJIAN GOHAR	803 1/2 N RIDGEWOOD PL LOS ANGELES CA 90038	16205813024
ADAMIAN ROBERT	2201 ALIA CT LAS VEGAS NV 89102-4378	16205815039
ALCOA AVENUE LAND TRUST	189 E TIELSON AVE #189 WASILLA AK 99654	16208511011
ARAGON KAREN D REV LIV TR	ARAGON KAREN D TRS P O BOX 572 GRANTS NM 87020-0572	16205815007
ARAGON KAREN D REVECABLE LIV TR	P O BOX 572 GRANTS NM 87020-0572	16205815034
ARAGON KAREN D REVOCABLE LIV TR	2220 DE OSMA ST LAS VEGAS NV 89102	16205815042
ARAGON KAREN D REVOCABLE LIV TR	ARAGON KAREN D TRS P O BOX 572 GRANTS NM 87020	16205815032
ARAGON KAREN D REVOCABLE LIV TR	P O BOX 572 GRANTS NM 87020-0572	16205815043
ARAGON KAREN D REVOCABLE LIV TR	P O BOX 572 GRANTS NM 87020-0572	16205815041
ARAGON KAREN D REVOCABLE LIV TR	P O BOX 572 GRANTS NM 87020-0572	16205815044
ARAGON KAREN D REVOCABLE LIV TR	2220 DE OSMA ST LAS VEGAS NV 89102	16205815031
BANK WEST NEVADA	2700 W SAHARA AVE 4TH FLOOR LAS VEGAS NV 89102-1700	16205801012
BANK WESTERN ALLIANCE	2700 W SAHARA AVE LAS VEGAS NV 89102	16205801013
BARRAGAN ANGIE J	P O BOX 28991 LAS VEGAS NV 89126-2991	16208511048
BELIVEAU NORMAN E & T LIV TR	BELIVEAU NORMAN E & THERESA TRS 2628 LOURDES AVE LAS VEGAS NV 89102-4334	16205815027
BERSHON L V TWO L L C	3002 MIDVALE AVE #201 LOS ANGELES CA 90034	16205818001
BERSHON L V TWO L L C	3002 MIDVALE AVE #201 LOS ANGELES CA 90034	16205818003
BERSHON L V TWO L L C	3002 MIDVALE AVE #201 LOS ANGELES CA 90034	16205818002
BIANCANELLO BENITO JR	2620 LOURDES AVE LAS VEGAS NV 89102-4334	16205815029
BOYTER GARY L LIVING TRUST	BOYTER GARY L TRS 2725 MERRITT AVE LAS VEGAS NV 89102-6080	16208511055
BRADY DONALD B	2600 WESTWOOD DR LAS VEGAS NV 89109-1118	16209110005
BRADY DONALD B	2600 WESTWOOD DR LAS VEGAS NV 89109-1118	16209110004
BROOKS ROBERT W	2616 LOURDES AVE LAS VEGAS NV 89102-4334	16205815030
BROSSEAU 1993 TRUST	BROSSEAU PAUL H TRS 2609 S HIGHLAND DR LAS VEGAS NV 89109-1156	16209110015
BURN PAUL & STACY	2209 WESTLUND DR LAS VEGAS NV 89102-6114	16205814015
BURNS JUDITH T TRUST	BURNS JUDITH T TRS 2804 ALCOA AVE LAS VEGAS NV 89102-6023	16208511013
BURROWS KEVYN BRACKETT	2509 LOURDES AVE LAS VEGAS NV 89102-4305	16205815017

10 ✓

**Report of All Selected Parcels****Case Number:** GPA-64870, ZON-64871, SUP-64872, SUP-64873, SUP-64874, SDR-64875 & TMP-64882**Printed On:** Tue: August 23, 2016

<u>Owner</u>	<u>Address</u>	<u>Parcel Number</u>
CALCATERRA FAMILY TRUST	CALCATERRA RALPH J & FERNE E TRS P O BOX 400 MENLO PARK CA 94026-0400	16208511020
CALCATERRA FAMILY TRUST	CALCATERRA RALPH J & FERNE E TRS P O BOX 400 MENLO PARK CA 94026-0400	16208511022
CALCATERRA FAMILY TRUST	CALCATERRA RALPH J & FERNE E TRS P O BOX 400 MENLO PARK CA 94026-0400	16208511023
CALCATERRA FAMILY TRUST	CALCATERRA RICHARD L TRS P O BOX 400 MENLO PARK CA 94026-0400	16208503001
CALCATERRA FAMILY TRUST	CALCATERRA RALPH J & FERNE E TRS P O BOX 400 MENLO PARK CA 94026-0400	16208511021
CALCATERRA FAMILY TRUST	CALCATERRA RALPH J & FERNE E TRS P O BOX 400 MENLO PARK CA 94026-0400	16208511051
CALCATERRA FAMILY TRUST	CALCATERRA RALPH J & FERNE E TRS P O BOX 400 MENLO PARK CA 94026-0400	16208511050
CASTRO JOSE M & VIRGINIA R	2729 ALCOA AVE LAS VEGAS NV 89102-6063	16208511028
CHAIRSELL MARGARET ANNE	HOLT KATHERINE 2627 MAGIC MOON LN LAS VEGAS NV 89146	16205814005
CLINE RACHAEL A LIVING TRUST	CLINE RACHAEL A TRS 3308 CALLE DEL TORRE LAS VEGAS NV 89102-3906	16208511034
COBB BRENT L	2728 MERRITT AVE LAS VEGAS NV 89102-6046	16208511045
CORBO LAWRENCE J	2221 DE OSMA ST LAS VEGAS NV 89102-2099	16205815006
COSBY JANET	2205 ALIA CT LAS VEGAS NV 89102-4378	16205815040
CRISCI MAY F	SALTA DEBRA A TRUST 2264 TEMPLE HILLS DR LAGUNA BEACH CA 92651-2664	16205815013
D 2753 L L C	P O BOX 570427 HOUSTON TX 77257	16209102004
D 2753 L L C	P O BOX 570427 HOUSTON TX 77257	16209102003
D 2765 L L C	8222 ANOINE DR #100 HOUSTON TX 77088	16209201001
D 2801 WESTWOOD INC	P O BOX 570413 HOUSTON TX 77257-0413	16208604001
DAFT HENRY	2601 LOURDES AVE LAS VEGAS NV 89102-4306	16205815020
DAYTON SIDNEY FRANKLIN	2721 MERRITT AVE LAS VEGAS NV 89102-6080	16208511054
DEMASI JASON & SHIRLEEN	2908 BERNARDO LN LAS VEGAS NV 89102	16208511058
DORSEY RICHARD	2820 ALCOA AVE LAS VEGAS NV 89102-6023	16208511009
EQUITY POSITION GROUP L L C	10120 W FLAMINGO RD #4155 LAS VEGAS NV 89147-8392	16208512008
EWART RONALD S & MARIA ALICIA	2605 LOURDES AVE LAS VEGAS NV 89102-4306	16205815021
FANG LING YUN	BAI JIANG 206 MOOREGATE TRL HAWTHORN WOODS IL 60047	16205815026
FOREMASTER KENNETH R & RAUNA	2816 ALCOA AVE LAS VEGAS NV 89102-6023	16208511010
FRONTIER ESTATES L L C	9067 W POST RD #A LAS VEGAS NV 89148	16208511061
GARCIA JUAN MANUEL	2808 KINGS WY LAS VEGAS NV 89102-6075	16208512009
GAROYAN MARY	6601 PEACH AVE VAN NUYS CA 91406	16208511007
GARRETT CAPITAL L L C	3790 PARADISE RD #250 LAS VEGAS NV 89169-4640	16209102008
GARRETT CAPITAL L L C	3790 PARADISE RD #250 LAS VEGAS NV 89169-4640	16209102009
HAIGH TRUST	HAIGH HAZEL TRS 2613 LOURDES AVE LAS VEGAS NV 89102-4306	16205815023

**Report of All Selected Parcels****Case Number:** GPA-64870, ZON-64871, SUP-64872, SUP-64873, SUP-64874, SDR-64875 & TMP-64882**Printed On:** Tue: August 23, 2016

<u>Owner</u>	<u>Address</u>	<u>Parcel Number</u>
HAN TOM	2720 ALCOA AVE LAS VEGAS NV 89102	16208511017
HAN TOM S	CHUNG HWAN S 8983 ENGLISH FALLS WAY LAS VEGAS NV 89178	16208501005
HAPPY COCK HOLDINGS L L C ETAL	TABIBIAN SHIRLEY S 516 LARCHMONT BLVD PENTHOUSE LOS ANGELES CA 90004	16209102006
HERNANDEZ-MUNOZ JORGE E	2721 ALCOA AVE LAS VEGAS NV 89102-6063	16208511026
HIGHLAND BY THE HIGHWAY L L C	8275 S EASTERN AVE #200 LAS VEGAS NV 89123-2545	16209110017
HIGHLAND INDUSTRIAL PARK L L C	7136 PACIFIC BLVD #210 HUNTINGTON PARK CA 90255	16208611008
HIGHLAND INDUSTRIAL PARK L L C	7136 PACIFIC BLVD #210 HUNTINGTON PARK CA 90255	16208611003
HIGHLAND INDUSTRIAL PARK L L C	7136 PACIFIC BLVD #210 HUNTINGTON PARK CA 90255	16208604002
HIGHLAND INDUSTRIAL PARK L L C	7136 PACIFIC BLVD #210 HUNTINGTON PARK CA 90255	16208611001
HIGHLAND INDUSTRIAL PARK L L C	7136 PACIFIC BLVD #210 HUNTINGTON PARK CA 90255	16209210002
HIGHLAND INDUSTRIAL PARK L L C	7136 PACIFIC BLVD #210 HUNTINGTON PARK CA 90255	16208611005
HIGHLAND INDUSTRIAL PARK L L C	7136 PACIFIC BLVD #210 HUNTINGTON PARK CA 90255	16208611012
HIGHLAND INDUSTRIAL PARK L L C	7136 PACIFIC BLVD #210 HUNTINGTON PARK CA 90255	16208611007
HIGHLAND INDUSTRIAL PARK L L C	7136 PACIFIC BLVD #210 HUNTINGTON PARK CA 90255	16208611015
HIGHLAND INDUSTRIAL PARK L L C	7136 PACIFIC BLVD #210 HUNTINGTON PARK CA 90255	16208611014
HIGHLAND INDUSTRIAL PARK L L C	7136 PACIFIC BLVD #210 HUNTINGTON PARK CA 90255	16208611006
HIGHLAND INDUSTRIAL PARK L L C	7136 PACIFIC BLVD #210 HUNTINGTON PARK CA 90255	16208611002
HIGHLAND INDUSTRIAL PARK L L C	7136 PACIFIC BLVD #210 HUNTINGTON PARK CA 90255	16209210001
HIGHLAND INDUSTRIAL PARK L L C	7136 PACIFIC BLVD #210 HUNTINGTON PARK CA 90255	16208611011
HIGHLAND INDUSTRIAL PARK L L C	7136 PACIFIC BLVD #210 HUNTINGTON PARK CA 90255	16208611013
HIGHLAND INDUSTRIAL PARK L L C	7136 PACIFIC BLVD #210 HUNTINGTON PARK CA 90255	16208611016
HIGHLAND INDUSTRIAL PARK L L C	7136 PACIFIC BLVD #210 HUNTINGTON PARK CA 90255	16208611004
HOBART HOLLY H	BARNES JACQUELINE M P O BOX 699 BRANDON MS 39043	16205815024
HOGAN JAMES R & MELANEY D	2213 DE OSMA ST LAS VEGAS NV 89102	16205815004
HOLCOMB MILTON L	CANNING DARLENE G 2728 ALCOA AVE LAS VEGAS NV 89102-6011	16208511015
IMPASTATO THOMAS	2624 LOURDES AVE LAS VEGAS NV 89102-4334	16205815028
JACKSON JO ANNA	2517 LOURDES AVE LAS VEGAS NV 89102	16205815019
JEFFERS PHILLIP	2725 ALCOA AVE LAS VEGAS NV 89102-6063	16208511027
JOHNS CLEONE LIVING TRUST	2217 DE OSMA ST LAS VEGAS NV 89102-2099	16205815005
JUAREZ CELL & ELSA	2801 KINGS WY LAS VEGAS NV 89102-6088	16208512012
K F L T FINANCIAL TRUST	2331 PINTO LN LAS VEGAS NV 89107-4625	16208511059
KINGSWAY INVESTMENT L L C	8983 ENGLISH FALLS WAY LAS VEGAS NV 89178	16208511018

**Report of All Selected Parcels****Case Number:** GPA-64870, ZON-64871, SUP-64872, SUP-64873, SUP-64874, SDR-64875 & TMP-64882**Printed On:** Tue: August 23, 2016

<u>Owner</u>	<u>Address</u>	<u>Parcel Number</u>
KURAPATI MADHU-KUMAR EMMANUEL	9404 WARM WATERS AVE LAS VEGAS NV 89129-7866	16205815033
LANUZA LETTY C & EDILBERTO F	2809 ALCOA AVE LAS VEGAS NV 89102-6025	16208511031
L'CHAIM WESTERN SUPPLY PPTY LLC	6130 W FLAMINGO RD #402 LAS VEGAS NV 89103-2280	16209201002
LEE ESTHER	2212 DE OSMA ST LAS VEGAS NV 89102-2028	16205815045
LEMLEY FAMILY REVOCABLE LIV TR	LEMLEY ROBERT TYRONE TRS 2729 MERRITT AVE LAS VEGAS NV 89102	16208511056
LIPA KRIS & KENN	5016 MONTE DEL SOL LN NORTH LAS VEGAS NV 89031	16205815009
LIVENGOOD VALERIE & DREW	2301 EL CAMINO AVE LAS VEGAS NV 89102	16205814001
LOZON WILLIAM J & MARCIA L S	2229 DE OSMA LAS VEGAS NV 89102-2099	16205815008
LUARCA FAMILY LIVING TRUST	LUARCA JOSEPH M & TERRY L TRS 5005 LOSEE RD #3140 NORTH LAS VEGAS NV 89081	16205814003
LUI LUKE MUN LOCK & IVY MAN TING	1012 AZALEA DR ALAMEDA CA 94502-6932	16208511019
M K INVEST INC	3160 W SAHARA #A-22 LAS VEGAS NV 89102-6096	16205815018
M N C INTERNATIONAL INC	326 CALLE VISTA WALNUT CA 91789	16208511057
MARITAL DEDUCTION TRUST	13460 BAYLISS RD LOS ANGELES CA 90049-1833	16205815037
MARKOVIC RHONDA A	2800 MERRITT AVE LAS VEGAS NV 89102-6087	16208511044
MARTIN LILLIAN KATHERINE	2801 ALCOA AVE LAS VEGAS NV 89102-6025	16208511029
MARTINEZ PEDRO R	2804 KINGS WY LAS VEGAS NV 89102-6075	16208512010
MILLER STEPHEN L FAMILY TRUST	2205 WESTLUND DR LAS VEGAS NV 89102-6114	16205814014
MIMS PETER C	2405 LOURDES AVE LAS VEGAS NV 89102-4338	16205815010
MONTANEZ HERMENEGILDO C & MARIA	2800 KINGS WY LAS VEGAS NV 89102-6075	16208512011
MOORE JEMARIUS M	CALLAWAY-MOORE TIANDRA 2825 KINGS WAY LAS VEGAS NV 89102	16208512018
MORAN HELEN REVOCABLE LIVING TR	MORAN HELEN TRS 2824 ALCOA AVE LAS VEGAS NV 89102-6023	16208511008
MUNRO RONALD BRUCE & BARBARA M	3281 DOE VALLEY PKWY E BRANDENBURG KY 40108-8017	16208511035
N F C L L C	2300 W SAHARA #530 LAS VEGAS NV 89102	16205802011
N F C L L C	3903 BELLAIRE BLVD HOUSTON TX 77025	16205802010
N F C L L C	2300 W SAHARA #530 LAS VEGAS NV 89102	16205802009
N P PALACE L L C	1505 S PAVILION CENTER DR LAS VEGAS NV 89135-1403	16208502002
N P PALACE L L C	1505 S PAVILION CENTER DR LAS VEGAS NV 89135-1403	16208602005
N P PALACE L L C	1505 S PAVILION CENTER DR LAS VEGAS NV 89135-1403	16208502009
N P PALACE L L C	1505 S PAVILION CENTER DR LAS VEGAS NV 89135-1403	16208502011
N P PALACE L L C	1505 S PAVILION CENTER DR LAS VEGAS NV 89135-1403	16208502007
N P PALACE L L C	1505 S PAVILION CENTER DR LAS VEGAS NV 89135-1403	16208505004
N P PALACE L L C	1505 S PAVILION CENTER DR LAS VEGAS NV 89135-1403	16208502008

**Report of All Selected Parcels****Case Number:** GPA-64870, ZON-64871, SUP-64872, SUP-64873, SUP-64874, SDR-64875 & TMP-64882**Printed On:** Tue: August 23, 2016

<u>Owner</u>	<u>Address</u>	<u>Parcel Number</u>
N P PALACE L L C	1505 S PAVILION CENTER DR LAS VEGAS NV 89135-1403	16208502010
N P PALACE L L C	1505 S PAVILION CENTER DR LAS VEGAS NV 89135-1403	16208502006
N P PALACE L L C	1505 S PAVILION CENTER DR LAS VEGAS NV 89135-1403	16208502003
NAVARRETE JORGE F & MARIA L	2724 MERRITT AVE LAS VEGAS NV 89102-6046	16208511046
NAVARRETE MARIA LUISA	2724 MERRITT AVE LAS VEGAS NV 89102-6046	16208511042
NEANOVER MARIBEL C	2813 MERRITT AVE LAS VEGAS NV 89102-6048	16208511060
NINO-PEREZ OFELIA	LOEZA MARIA L 2824 KINGS WY LAS VEGAS NV 89102-6075	16208512005
NOOCHLAOR TANAYUTH & KEERANA FAM	NOOCHLAOR KEERANA TRS 2223 N COMMONWEALTH AVE LOS ANGELES CA 90027-1201	16208511036
NORTH AMER 888 REAL EST INVEST	2330 PASEO DEL PRADO #C204 LAS VEGAS NV 89102	16205811007
NORTH AMER 888 REAL EST INVEST	2330 PASEO DEL PRADO #C204 LAS VEGAS NV 89102	16205801001
NORTH AMER 888 REAL EST INVEST	2330 PASEO DEL PRADO #C204 LAS VEGAS NV 89102	16205801005
NORTH AMER 888 REAL EST INVEST	2330 PASEO DEL PRADO #C204 LAS VEGAS NV 89102	16205801004
NORTH AMER 888 REAL EST INVEST	2330 PASEO DEL PRADO #C204 LAS VEGAS NV 89102	16205811005
NORTH AMER 888 REAL EST INVEST	2330 PASEO DEL PRADO #C204 LAS VEGAS NV 89102	16205811006
NORTH AMER 888 REAL EST INVEST	2330 PASEO DEL PRADO #C204 LAS VEGAS NV 89102	16205811002
NORTH AMER 888 REAL EST INVEST	2330 PASEO DEL PRADO #C204 LAS VEGAS NV 89102	16205801003
NORTH AMER 888 REAL EST INVEST	2330 PASEO DEL PRADO #C204 LAS VEGAS NV 89102	16205811003
NORTH AMER 888 REAL EST INVEST	2330 PASEO DEL PRADO #C204 LAS VEGAS NV 89102	16205811008
NORTH AMER 888 REAL EST INVEST	2330 PASEO DEL PRADO #C204 LAS VEGAS NV 89102	16205811004
NORTH AMER 888 REAL EST INVEST	2330 PASEO DEL PRADO #C204 LAS VEGAS NV 89102	16205811001
OEHLER C F FAMILY TRUST	OEHLER CHARLES & BEVERLY TRS 2824 MERRITT AVE LAS VEGAS NV 89102-6087	16208511038
OH DAVID	8983 ENGLISH FALLS WAY LAS VEGAS NV 89178	16208511016
OJEDA GUADALUPE	2813 ALCOA AVE LAS VEGAS NV 89102-6025	16208511032
PADILLA JOSE C R & YARELI	2208 WESTLUND DR LAS VEGAS NV 89102-6113	16205814004
PANG RAYMOND	2301 ASHLAND AVE SANTA MONICA CA 90405-6029	16208512016
PEREZ AMY ENOMOTO	1 ARRIVO DR MISSION VIEJO CA 92692-5136	16205815025
PERKINS FRED L	2208 ALIA CT LAS VEGAS NV 89102	16205815036
PHILANA CORPORATION	2500 W SAHARA AVE #211 LAS VEGAS NV 89102-4393	16205818004
PIDCOCK MARY B TRUST 2008	PIDCOCK MARY BETHY TRS 2421 LOURDES AVE LAS VEGAS NV 89102-4338	16205815014
PROSPER HOLDINGS L L C	6292 SPRING MOUNTAIN RD #105 LAS VEGAS NV 89146-8884	16208512013
PROSPER HOLDINGS L L C	6292 SPRING MOUNTAIN RD #105 LAS VEGAS NV 89146	16208511014
RAMOSER OTTO J TRUST	2717 MERRITT AVE LAS VEGAS NV 89102-6080	16208511053

**Report of All Selected Parcels****Case Number:** GPA-64870, ZON-64871, SUP-64872, SUP-64873, SUP-64874, SDR-64875 & TMP-64882**Printed On:** Tue: August 23, 2016

<b>Owner</b>	<b>Address</b>	<b>Parcel Number</b>
RED OAK TRUST ETAL	SWARTS GEORGE C TRS 6330 W SUNSET RD LAS VEGAS NV 89118	16209110012
RED OAK TRUST ETAL	SWARTS GEORGE C TRS 6330 W SUNSET RD LAS VEGAS NV 89118	16209110010
RED OAK TRUST ETAL	SWARTS GEORGE C TRS 6330 W SUNSET RD LAS VEGAS NV 89118	16209110011
RED OAK TRUST ETAL	SWARTS GEORGE C TRS 6330 W SUNSET RD LAS VEGAS NV 89118	16209110013
RHOADS H KAY	2305 EL CAMINO AVE LAS VEGAS NV 89102-2008	16205814002
RHODES LIMITED-LIABILITY COMPANY	P O BOX 1504 NASHVILLE TN 37202-1504	16205802006
ROBERTO CAMILO	2808 ALCOA AVE LAS VEGAS NV 89102	16208511012
ROCKWELL RONALD G FAMILY L P	2821 MERRITT AVE LAS VEGAS NV 89102-6048	16208511062
RODRIGUEZ NORMA E	2621 HIGHLAND DR LAS VEGAS NV 89109-1113	16209110014
SAHARA L V HOLDINGS L L C	3790 PARADISE RD #250 LAS VEGAS NV 89169-4640	16208501007
SAHARA L V HOLDINGS L L C	3790 PARADISE RD #250 LAS VEGAS NV 89169-4640	16208501004
SAHARA L V HOLDINGS L L C	3790 PARADISE RD #250 LAS VEGAS NV 89169-4640	16208501003
SAHARA L V HOLDINGS L L C	3790 PARADISE RD #250 LAS VEGAS NV 89169-4640	16208501006
SAHARA RANCHO OFFICE CTR L L C	2200 S RANCHO DR #130 LAS VEGAS NV 89102	16204412002
SAHARA RANCHO OFFICE CTR L L C	2200 S RANCHO DR #130 LAS VEGAS NV 89102	16204412009
SAHARA RANCHO OFFICE CTR L L C	2200 S RANCHO DR #130 LAS VEGAS NV 89102	16204412003
SAHARA RANCHO OFFICE CTR L L C	2200 S RANCHO DR #130 LAS VEGAS NV 89102	16204412006
SAHARA RANCHO OFFICE CTR L L C	2200 S RANCHO DR #130 LAS VEGAS NV 89102	16204412004
SAHARA RANCHO OFFICE CTR L L C	2200 S RANCHO DR #130 LAS VEGAS NV 89102	16204412007
SAHARA RANCHO OFFICE CTR L L C	2200 S RANCHO DR #130 LAS VEGAS NV 89102	16204412008
SANTOS TRANSITO & LETICIA	2804 MERRITT AVE LAS VEGAS NV 89102-6087	16208511043
SCARBOROUGH 2008 TRUST	SCARBOROUGH MARK TRS 2413 LOURDES AVE LAS VEGAS NV 89102-4338	16205815012
SCHOOL BOARD OF TRUSTEES	4190 MCLEOD DR 2ND FLR LAS VEGAS NV 89121	16208601001
SEARS SANDRA J	2505 LOURDES AVE LAS VEGAS NV 89102-4305	16205815016
SEARS SANDRA J	2501 LOURDES AVE LAS VEGAS NV 89102-4305	16205815015
SHARPE ALLEN L TRUST	SHARPE FLORENCE M TRUST 2855 BELCASTRO ST LAS VEGAS NV 89117-3035	16209110009
SHARPE ALLEN L TRUST	SHARPE FLORENCE M TRUST 2855 BELCASTRO ST LAS VEGAS NV 89117-3035	16209110007
SHARPE ALLEN L TRUST	SHARPE FLORENCE M TRUST 2855 BELCASTRO ST LAS VEGAS NV 89117-3035	16209110006
SHARPE ALLEN L TRUST	SHARPE FLORENCE M TRUST 2855 BELCASTRO ST LAS VEGAS NV 89117-3035	16209110008
SIMCHA 260 L L C	3055 VIA SARAFINA DR HENDERSON NV 89052	16209102005
SITU QI	2805 ALCOA AVE LAS VEGAS NV 89102	16208511030
SNYDER LEASING	4199 CAMPUS DR 9TH FLOOR IRVINE CA 92612-4684	16205816007

**Report of All Selected Parcels****Case Number:** GPA-64870, ZON-64871, SUP-64872, SUP-64873, SUP-64874, SDR-64875 & TMP-64882**Printed On:** Tue: August 23, 2016

<b>Owner</b>	<b>Address</b>	<b>Parcel Number</b>
SOUTHERN N V RENTAL HOLDINGS	299 PARK AVE 42ND FL NEW YORK NY 10171-4299	16208610017
SOUTHERN NEVADA RENTAL HOLDINGS	299 PARK AVE NEW YORK NY 10171-0002	16208610098
SOUTHERN NEVADA RENTAL HOLDINGS	299 PARK AVE 42ND FL NEW YORK NY 10171-4299	16208610085
SOUTHERN NV RENTAL HLDGS L L C	299 PARK AVE 42ND FL NEW YORK NY 10171-4299	16208610084
SOUTHERN NV RENTAL HOLDINGS	299 PARK AVE 42ND FL NEW YORK NY 10171-4299	16208610086
SOUTHERN NV RENTAL HOLDINGS	299 PARK AVE NEW YORK NY 10171-0002	16208610099
SOUTHERN NV RENTAL HOLDINGS LLC	299 PARK AVE NEW YORK NY 10171-0002	16208610097
SOUTHERN NV RENTAL HOLDINGS LLC	299 PARK AVE 42ND FL NEW YORK NY 10171-4299	16208511052
SOUTHERN NV RENTAL HOLDINGS LLC	299 PARK AVE 42ND FL NEW YORK NY 10171-4299	16208610019
SOUTHERN NV RENTAL HOLDINGS LLC	299 PARK AVE 42ND FLR NEW YORK NY 10171-4299	16208610100
SOUTHERN NV RENTAL HOLDINGS LLC	299 PARK AVE 42ND FL NEW YORK NY 10171-4299	16208610015
SOUTHERN NV RENTAL HOLDINGS LLC	299 PARK AVE 42ND FLR NEW YORK NY 10171-4299	16208610018
SOUTHERN NV RENTAL HOLDINGS LLC	299 PARK AVE 42ND FL NEW YORK NY 10171-4299	16208610082
SOUTHERN NV RENTAL HOLDINGS LLC	299 PARK AVE 42ND FL NEW YORK NY 10171-4299	16208610014
SOUTHERN NV RENTAL HOLDINGS LLC	299 PARK AVE 42ND FL NEW YORK NY 10171-4299	16208610087
SOUTHERN NV RENTAL HOLDINGS LLC	299 PARK AVE 42ND FL NEW YORK NY 10171-4299	16208610102
SOUTHERN NV RENTAL HOLDINGS LLC	299 PARK AVE 42ND FL NEW YORK NY 10171-4299	16208610101
SOUTHERN NV RENTAL HOLDINGS LLC	299 PARK AVE 42ND FL NEW YORK NY 10171-4299	16208512006
SOUTHERN NV RENTAL HOLDINGS LLC	299 PARK AVE 42ND FL NEW YORK NY 10171-4299	16208610103
SOUTHERN NV RENTAL HOLDINGS LLC	299 PARK AVE 42ND FL NEW YORK NY 10171-4299	16208610083
SOUTHERN NV RENTAL HOLDINGS LLC	299 PARK AVE 42ND FLR NEW YORK NY 10171-4299	16208610081
SOUTHERN NV RENTAL HOLDINGS LLC	299 PARK AVE 42ND FL NEW YORK NY 10171-4299	16208610016
STEWART BEVERLY C	P O BOX 26163 LAS VEGAS NV 89126-0163	16208512007
SUCCESS DEVELOPMENT INC	5220 INDIAN RIVER DR #295 LAS VEGAS NV 89103-7446	16208512017
T T H LIVING TRUST	HUA TRI Q TRS 2409 LOURDES AVE LAS VEGAS NV 89102	16205815011
TAOS LAND COMPANY L L C	299 PARK AVE 42 FL NEW YORK NY 10171-4299	16208601002
TAOS LAND COMPANY L L C	299 PARK AVE 42 FL NEW YORK NY 10171-4299	16208504001
TRUSTEE CLARK COUNTY TREASURER	2713 ALCOA AVE LAS VEGAS NV 89102-6063	16208511024
TUTTLE MICHAEL & KATHRYN	P O BOX 3815 PALMER AK 99645	16205812001
UNGAR INVESTMENTS L P	P O BOX 80246 LAS VEGAS NV 89180-0246	16208502013
VALENZUELA-WILSON DELILAH	2200 ALIA CT LAS VEGAS NV 89102-4333	16205815038
VANGUARD ENTERPRISES L L C	4700 W RUSSELL RD #100 LAS VEGAS NV 89118-6234	16208511041

**Report of All Selected Parcels****Case Number:** GPA-64870, ZON-64871, SUP-64872, SUP-64873, SUP-64874, SDR-64875 & TMP-64882**Printed On:** Tue: August 23, 2016

<b>Owner</b>	<b>Address</b>	<b>Parcel Number</b>
WEISS ROBERT MICHAEL	2113 NACO CT LAS VEGAS NV 89102-4379	16205813023
WESTERN DESERT HOMES L L C	5492 HIGH NOON L L C LAS VEGAS NV 89118	16208511049
WHIPPLE MELVIN R TRUST	WHIPPLE MELVIN R TRS 2816 MERRITT AVE LAS VEGAS NV 89102-6087	16208511040
WHITING PAUL G & KATIA C	2825 MERRITT AVE LAS VEGAS NV 89102-6048	16208511063
WHITNEY WILLIAM A & THERESA H	2609 LOURDES AVE LAS VEGAS NV 89102-4306	16205815022
WOODBURY LORRAINE	2817 ALCOA AVE LAS VEGAS NV 89102-6025	16208511033
WU JIANG HUNG	1716 W HORIZON RIDGE PKWY #130 HENDERSON NV 89012	16208511047
WYANDOTTE HOLDINGS L L C	299 PARK AVE 42ND FL NEW YORK NY 10171-4299	16208602002
WYANDOTTE HOLDINGS L L C	299 PARK AVE 42ND FL NEW YORK NY 10171-4299	16208602003
WYANDOTTE HOLDINGS L L C	299 PARK AVE 42ND FL NEW YORK NY 10171-4299	16208505001
WYANDOTTE HOLDINGS L L C	299 PARK AVE 42ND FL NEW YORK NY 10171-4299	16208505003
WYANDOTTE HOLDINGS L L C	299 PARK AVE 42ND FL NEW YORK NY 10171-4299	16208610104
WYANDOTTE HOLDINGS L L C	299 PARK AVE 42ND FL NEW YORK NY 10171-4299	16208602001
WYNN JASMINE THAN	SOHR WILLIAM ERIC 2212 ALIA CT LAS VEGAS NV 89102-4333	16205815035
YABUT LEO V	VIRAY DEBRA V 2820 MERRITT AVE LAS VEGAS NV 89102-6087	16208511039
YANEZ JAVIER & ROSA	2717 ALCOA AVE LAS VEGAS NV 89102-6063	16208511025
YOO KYOUNG MI	SOUN SANG P O BOX 173 SAND POINT AK 99661-0173	16208511037
ZHAO AMY Y	LIN ZONG-Q 2809 KINGS WY LAS VEGAS NV 89102-6088	16208512014