

City of Las Vegas  
Office Of The City Clerk  
495 S. Main St., City Hall  
Las Vegas, Nevada 89101

PRSRT STD  
U.S. Postage  
**PAID**  
Las Vegas, NV  
Permit No. 1630

**Return Service Requested**  
**Official Notice of Public Hearing**

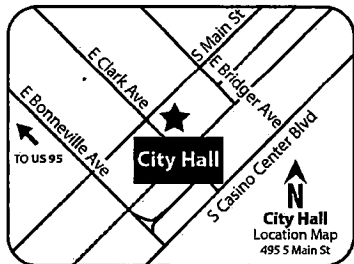

If you wish to file your protest or support on this request, check the appropriate box below and return this card in an envelope with postage to the Office Of The City Clerk at the address listed above, fax this side of this card to (702) 382-4803 or make your comments at [www.lasvegasnevada.gov](http://www.lasvegasnevada.gov). If you would like to contact your Council Representative, please call (702) 229-6405.

I SUPPORT  
this Request

I OPPOSE  
this Request

Please use available blank space on card for your comments.

**GPA-62212 [PRJ-61682]**

City Council Meeting of February 17, 2016

## Application Information

**GPA-62212 - GENERAL PLAN AMENDMENT - PUBLIC HEARING - APPLICANT: CARMAX AUTO SUPERSTORE WEST COAST, LLC - OWNER: GRBSGG, LLC AND SUNSTONE RANCHO, LLC - For possible action on a request for a General Plan Amendment FROM: MLA (MEDIUM LOW ATTACHED DENSITY RESIDENTIAL) AND SC (SERVICE COMMERCIAL) TO: GC (GENERAL COMMERCIAL) on 7.59 acres on the east side of Rancho Drive 880 feet north of Lone Mountain Road (APN 125-35-401-003 and 005), Ward 4 (Anthony) [PRJ-61682].**

## Application Location

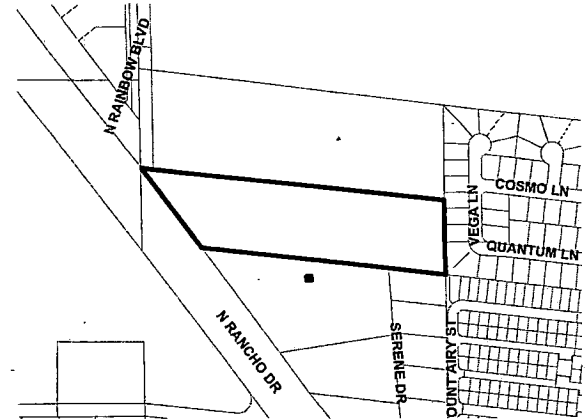

The proposed project may not pertain to the entire highlighted project site.

## Public Hearing Information

**Meeting:** City Council  
**Date:** *February 17, 2016*  
**Time:** 1:00 P.M.  
**Location:** City Council Chambers  
495 South Main Street, 2<sup>nd</sup> Floor  
Las Vegas, Nevada 89101

Any and all interested persons may appear and be heard at said meeting, or may, prior to this meeting, file a written objection thereto or approval thereof with the City Clerk, 2nd Floor, City Hall, 495 South Main Street, Las Vegas, Nevada 89101. For further information, including the full staff report, please call (702)229-6311 (7-1-1 Relay Nevada) or go to <http://www.lasvegasnevada.gov>.

**Report of All Selected Parcels****Case Number:** GPA-62212,**Printed On:** Wed: January 27, 2016

| <u>Owner</u>                     | <u>Address</u>  | <u>Parcel Number</u> |
|----------------------------------|---|----------------------|
| 6517 ANGEL MOUNTAIN TRUST        | P O BOX 530541 HENDERSON NV 89053   | 12535415008          |
| 786 REVOCABLE TRUST              | 2102 DONLON CT HENDERSON NV 89012-2709                                      | 13802110060          |
| A M H 2014-1 BORROWER L L C      | 30601 AGOURA RD #200 AGOURA HILLS ca 91301                                  | 13802110093          |
| ADAMS APRIL                      | 6513 ANGEL MOUNTAIN AVE LAS VEGAS NV 89130-1844                             | 12535415009          |
| ADAMS APRIL                      | 6513 ANGEL MOUNTAIN AVE LAS VEGAS NV 89130-1844                             | 12535414046          |
| ADLER GARY & JUDITH              | 1501 GARFIELD RD EAST MEADOW NY 11554-4410                                  | 12535415036          |
| AGALZOFF KIM & ANDREW            | 6416 QUANTUM LN LAS VEGAS NV 89130  | 12535411005          |
| AGUILAR EVA MARIA REVOCABLE TR   | AGUILAR EVA MARIA TRS 6480 ABBOTSFORD HOUSE CT LAS VEGAS NV 89130-2308      | 13802110124          |
| ALCALA ROSA M                    | 6419 HOOK CREEK CT LAS VEGAS NV 89130-1880                                  | 12535310087          |
| ALEXOVICH ANDREW H               | 6537 ANGEL MOUNTAIN AVE LAS VEGAS NV 89130-1846                             | 12535415003          |
| AL-TUWAIJRI MOHAMMED             | 207 18TH ST HUNTINGBEACH CA 92648-3903                                      | 13802110091          |
| ANDERSON CHARLES W TRUST         | ANDERSON C MICHAEL TRS 7150 SUDLEY CT LAS VEGAS NV 89131-3234               | 12535415051          |
| ANDERSON KELLY L                 | 6513 HILLSIDE BROOK AVE LAS VEGAS NV 89130-1849                             | 12535415029          |
| ANGERS ANGELA                    | 6413 COSMO LN LAS VEGAS NV 89130-1811                                       | 12535410022          |
| ANNOR SAMUEL Y & BARBARA         | 7140 SUDLEY CT LAS VEGAS NV 89131   | 12535416003          |
| ANOTHER NEW IDEA L L C           | 18 CHATMOSS RD HENDERSON NV 89052   | 12535414053          |
| ANYS MICHAEL                     | 4774 PRIORY GARDENS ST LAS VEGAS NV 89130                                   | 13802110063          |
| ARAKAKI ROY & JAYNIE             | 6406 INWOOD PARK CT LAS VEGAS NV 89130-1881                                 | 12535310093          |
| ARIAS MARIA C FERNANDEZ-DE       | 6405 ANGEL MOUNTAIN AVE LAS VEGAS NV 89130                                  | 12535413034          |
| ARMSTRONG SHERYL D               | 6524 HILLSIDE BROOK AVE LAS VEGAS NV 89130                                  | 12535415015          |
| ARRINGTON KATHY FAMILY LIVING TR | ARRINGTON KATHY TRS 6424 SUNDOWN HEIGHTS LAS VEGAS NV 89130-1854            | 12535413011          |
| ARVO ADELINE A                   | 6513 QUANTUM LN LAS VEGAS NV 89130-1833                                     | 12535411022          |
| ATLAS III TRUST                  | GOODMAN STEVE TRS 368 DALEHURST AVE LOS ANGELES CA 90024-2512               | 13802101008          |
| ATLAS III TRUST                  | GOODMAN STEVE TRS 368 DALEHURST AVE LOS ANGELES CA 90024-2512               | 13802101007          |
| AYALA MANUEL R                   | 4913 VEGA LN LAS VEGAS NV 89130-1826  | 12535412003          |
| B R N V L L C                    | 4201 JORY TRL LAS VEGAS NV 89108-5210                                       | 13802101005          |
| B R N V L L C                    | 4201 JORY TRL LAS VEGAS NV 89108-5210                                       | 13802101004          |
| B R N V L L C                    | 4201 JORY TRL LAS VEGAS NV 89108-5210                                       | 13802101017          |
| B2 PROPERTIES L L C              | 8209 FOOTHILL BLVD #A138 SUNLAND CA 91040                                   | 13802110117          |
| BABBINGTON BRIDGET M             | 6429 SIERRA DIABLO AVE LAS VEGAS NV 89130-1871                              | 12535416029          |
| BACANI PAOLO-DOMINIQUE A         | BUENAVENTURA EDWARD R & MARYANN 6484 ABBOTSFORD HOUSE CT LAS VEGAS NV 89130 | 13802110123          |
| BAILEY MILLICENT L               | 4765 BURGESS PARK CT LAS VEGAS NV 89130-2362                                | 13802110099          |

**Report of All Selected Parcels****Case Number:** GPA-62212,**Printed On:** Wed: January 27, 2016

| <u>Owner</u>                     | <u>Address</u>  | <u>Parcel Number</u> |
|----------------------------------|---|----------------------|
| BALANDRA JERMAINE                | 4480 SIRIUS AVE #210 LAS VEGAS NV 89102                                   | 13802110004          |
| BANNON ERIN JO                   | ROBINSON TIMOTHY BENJAMIN 6445 HILLSIDE BROOK AVE LAS VEGAS NV 89130      | 12535416001          |
| BARRETT LAWRENCE                 | 6433 SIERRA DIABLO AVE LAS VEGAS NV 89130                                 | 12535416028          |
| BARRETT PAUL J & SHERYL L        | 340 ALISO DR NE ALBUQUERQUE NM 87108-1005                                 | 13802110109          |
| BATISTE DON M                    | 8900 SW SWEEK DR #1337 TUALATIN OR 97062-7535                             | 12535415020          |
| BAVARIA ESTATES HOMEOWNERS ASSN  | P O BOX 12117 LAS VEGAS NV 89113  | 12535310116          |
| BAVARIA ESTATES HOMEOWNERS ASSN  | P O BOX 12117 LAS VEGAS NV 89113  | 12535310115          |
| BEASLEY-VASSELLI REV LIV TR      | BEASLEY DONALD RAY TRS 6536 SUNDOWN HEIGHTS AVE LAS VEGAS NV 89130-1841   | 12535414005          |
| BECKER NORMAN P                  | 6509 SIERRA DIABLO LAS VEGAS NV 89130                                     | 12535415054          |
| BELFIORE MICHAELINA              | 6509 SUNDOWN HEIGHTS AVE LAS VEGAS NV 89130-1840                          | 12535414017          |
| BENARD YOLANDE S                 | WELLNITZ ROBERT 5204 SCOREBOARD ST LAS VEGAS NV 89130-1740                | 12535414012          |
| BENSON JEFFREY H                 | 6532 HILLSIDE BROOK AVE LAS VEGAS NV 89130-1850                           | 12535415017          |
| BISHOP PHYLLIS L REV LIV TR      | BISHOP PHYLLIS L TRS 6525 SIERRA DIABLO AVE LAS VEGAS NV 89130-1869       | 12535415050          |
| BLACKBURN THOMAS B & JEAN F      | 7311 PERFECT DAY AVE LAS VEGAS NV 89129-7124                              | 12535416002          |
| BLACKMAN ROBERT K & CRISTINE L   | 6545 SIERRA DIABLO AVE LAS VEGAS NV 89130-1869                            | 12535415045          |
| BLAYLOCK STEPHEN & ROSALYN       | 6428 QUANTUM LN LAS VEGAS NV 89130-1832                                   | 12535411008          |
| BLUE EYES LIVING TRUST           | BURAS MARY LEE TRS P O BOX 28906 LAS VEGAS NV 89126-2906                  | 12535415033          |
| BLUIETT FAMILY TRUST             | BLUIETT PRESTON JR TRS 4849 N STORM MOUNTAIN ST LAS VEGAS NV 89130-1853   | 12535413003          |
| BOLICK ROBERT L                  | 2110 HOMEVIEW CT LAS VEGAS NV 89117-2038                                  | 12535415043          |
| BOLINGER JOSHUA                  | UDELL CHRISTOPHER 7808 PORTLAND TRL AUSTIN TX 78729-8041                  | 13802110059          |
| BOYLAN MARGARET S & LIAM J       | 1419 N NORTHWEST HWY PARK RIDGE IL 60068-1446                             | 12535411019          |
| BRANCH JESSICA A                 | WRIGHT-DECAMPOS ANNETTE M 4793 DRUMMOND CASTLE CT LAS VEGAS NV 89130-2366 | 13802110008          |
| BREITNER MICHAEL B               | 6517 SIERRA DIABLO AVE LAS VEGAS NV 89130                                 | 12535415052          |
| BREWER ROY                       | 6516 QUANTUM LN LAS VEGAS NV 89130-1834                                   | 12535411013          |
| BRIGGS BARBARA A                 | 6508 SIERRA DIABLO AVE LAS VEGAS NV 89130                                 | 12535415035          |
| BROOKS NISHA N                   | 6488 BENTLEY WOOD CT LAS VEGAS NV 89130-2311                              | 13802110104          |
| BROWN WAYNE E & PAULETTE C TRUST | BROWN WAYNE E & PAULETTE C TRS 6508 QUANTUM LN LAS VEGAS NV 89130-1832    | 12535411011          |
| BUTNER DIANE J                   | 6521 SUNDOWN HEIGHTS AVE LAS VEGAS NV 89130-1840                          | 12535414020          |
| BUTNER DON & IRENE               | 6401 ANGEL MOUNTAIN AVE LAS VEGAS NV 89130-1860                           | 12535413033          |
| C T J TRUST                      | JIDOV CRAIG A & TERESA L TRS 4908 QUASAR CT LAS VEGAS NV 89130-1821       | 12535412018          |
| CADIOU ODILE                     | 6516 HILLSIDE BROOK AVE LAS VEGAS NV 89130-1848                           | 12535415013          |
| CAHOW TERRY E & SHERI L          | 6420 COSMO LN LAS VEGAS NV 89130-1813                                     | 12535410010          |

**Report of All Selected Parcels****Case Number:** GPA-62212**Printed On:** Wed: January 27, 2016

| <u>Owner</u>                  | <u>Address</u>  | <u>Parcel Number</u> |
|-------------------------------|---|----------------------|
| CALDER PROPERTIES L L C       | 5945 WASATCH RIDGE CIR LAS VEGAS NV 89149-3967                      | 13802110096          |
| CALLAHAN DANIEL P & KAROLE K  | 6533 SIERRA DIABLO AVE LAS VEGAS NV 89130-1869                      | 12535415048          |
| CANNON SHANALEE               | 6441 SUNDOWN HEIGHTS AVE LAS VEGAS NV 89130-1857                    | 12535413018          |
| CANTOR DANIEL CRAIG           | 6521 QUANTUM LN LAS VEGAS NV 89130-1835                             | 12535411020          |
| CARLIN ARNOLD & ARLENE        | 6421 ANGEL MOUNTAIN AVE LAS VEGAS NV 89130-1861                     | 12535414043          |
| CARLSON DONNA L               | 6516 COSMO LN LAS VEGAS NV 89130-1816                               | 12535412015          |
| CARY REHNA C                  | 6489 ABBOTSFORD HOUSE CT LAS VEGAS NV 89130-2308                    | 13802110121          |
| CASH SHELLY                   | 6532 SIERRA DIABLO AVE LAS VEGAS NV 89130-1868                      | 12535415041          |
| CASTANEDA WILMA S             | 4778 PRIORY GARDENS ST LAS VEGAS NV 89130-2310                      | 13802110062          |
| CASTILLO EDWIN                | 6415 HOOK CREEK CT LAS VEGAS NV 89130-1880                          | 12535310088          |
| CENTRAL TELEPHONE CO          | P O BOX 7909 OVERLAND PARK KS 66207-0909                            | 12534801002          |
| CERON LUCIA                   | CERON-MORENO JHONY OSWALDO 4909 VEGA LN LAS VEGAS NV 89130          | 12535412002          |
| CHAMBERLAIN JESSIE B & VERN E | 6544 SIERRA DIABLO AVE LAS VEGAS NV 89130-1868                      | 12535415044          |
| CHAVEZ ANGELICA               | MESTA JOSE ROBERT 8923 SNOWTRACK AVE LAS VEGAS NV 89149             | 13802110007          |
| CHENG KIN HUNG                | LIN DAN-QING 63 CAMPBELL DR EASTHAMPTON MA 01027-2733               | 12535411030          |
| CHONG DOUGLAS & J INTVIV TR   | CHONG DOUGLAS R SR & JUANITA TRS 13710 HANA HWY HAIKU HI 96708-5745 | 12535414010          |
| CHUCHMAN GREGG S & JOANN P    | 4901 PLANET CT LAS VEGAS NV 89130-1819                              | 12535410007          |
| CILIBERTO CHARMAINE           | 6417 ANGEL MOUNTAIN AVE LAS VEGAS NV 89130-1861                     | 12535414044          |
| CIMINO KIM E TRUST            | CIMINO KIM E TRS 621 EDGEBROOK DR LAS VEGAS NV 89145-8808           | 12535414036          |
| CITY OF LAS VEGAS             | 333 N RANCHO DR 8TH FL LAS VEGAS NV 89106-3703                      | 13803510006          |
| CITY OF LAS VEGAS             | 333 N RANCHO DR 8TH FL LAS VEGAS NV 89106-3703                      | 13803510007          |
| CITY OF LAS VEGAS             | 333 N RANCHO DR 8TH FL LAS VEGAS NV 89106-3703                      | 13803510005          |
| CLAIRE CHRISTINE              | 6501 COSMO LN LAS VEGAS NV 89130-1828                               | 12535412023          |
| CLARK RODNEY A                | 6505 COSMO LN LAS VEGAS NV 89130-1828                               | 12535412024          |
| CLINE 2008 FAMILY TRUST       | CLINE KEVIN C & LORA TRS 4908 PULSAR CT LAS VEGAS NV 89130-1820     | 12535410014          |
| COE CAROLYN JEAN              | 6529 SIERRA DIABLO AVE LAS VEGAS NV 89130-1869                      | 12535415049          |
| COLE MARLO S                  | 4901 QUASAR CT LAS VEGAS NV 89130-1822                              | 12535412016          |
| COLFIN AI-NV 2 L L C          | 9305 E VIA DE VENTURA #201 SCOTTSDALE AZ 85258                      | 12535410017          |
| COMRIE CAROL A                | 6425 SUNDOWN HEIGHTS AVE LAS VEGAS NV 89130-1857                    | 12535413021          |
| CONNER JULIE ANNA             | 6536 HILLSIDE BROOK AVE LAS VEGAS NV 89130-1850                     | 12535415018          |
| CONSTANTINO ESTELA ESER       | 6481 ARROW COTTAGE CT LAS VEGAS NV 89130                            | 13802110107          |
| COOPER CHAD E                 | 6481 ABBOTSFORD HOUSE CT LAS VEGAS NV 89130-2308                    | 13802110119          |

**Report of All Selected Parcels****Case Number:** GPA-62212,**Printed On:** Wed: January 27, 2016

| <u>Owner</u>                   | <u>Address</u>   | <u>Parcel Number</u> |
|--------------------------------|--|----------------------|
| COOPER JOHN A & DEIDRA A       | 12452 SAINT MARK GARDEN GROVE CA 92845   | 13802110106          |
| CORIO LAURA                    | 6532 ANGEL MOUNTAIN AVE LAS VEGAS NV 89130-1845                                | 12535414030          |
| CORONA SHERRILYN M             | 4901 VEGA LN LAS VEGAS NV 89130  | 12535411016          |
| COSMO LANE L L C               | 2221 S MONTE CRISTO WAY LAS VEGAS NV 89117                                     | 12535412014          |
| COVATTO CHRISTINE              | 6425 ANGEL MOUNTAIN AVE LAS VEGAS NV 89130                                     | 12535414042          |
| CROARO HOLDINGS L L C          | 9040 W EL CAMPO GRAND LAS VEGAS NV 89149-3319                                  | 13802111002          |
| CROARO LIVING TRUST            | CROARO LINO F & ANTONETTE I TRS 9040 W EL CAMPO GRANDE LAS VEGAS NV 89149-3319 | 12535412022          |
| CULLORS CANDICE N              | 4765 SAVILLE GARDEN CT LAS VEGAS NV 89130-2360                                 | 13802110090          |
| CUSTOM ESTATES L L C           | 9067 W POST RD #A LAS VEGAS NV 89148   | 12535415028          |
| D & A HOLDINGS GROUP L L C     | 7495 W AZURE DR #144 LAS VEGAS NV 89130  | 12534712009          |
| D F A L L C                    | 1401 MINERAL AVE LAS VEGAS NV 89106-4342                                       | 13802101009          |
| DAMIAN DAVID                   | 123 N ROSE ST ANAHEIM CA 92805-3358  | 12535401011          |
| DANIEL REVOCABLE LIVING TRUST  | DANIEL VIRGINIA LEE TRS 6552 SUNDOWN HEIGHTS AVE LAS VEGAS NV 89130-1841       | 12535414001          |
| DAVIS DARREL                   | 4771 SWEETWATER BLVD #188 SUGARLAND TX 77479-3121                              | 12535414040          |
| DEAGOSTENO JOANN LIVING TRUST  | DEAGOSTENO JOANN TRS 6453 SIERRA DIABLO AVE LAS VEGAS NV 89130                 | 12535415057          |
| DEAGOSTENO JOHN J & KATHLEEN A | 6449 SIERRA DIABLO AVE LAS VEGAS NV 89130-1865                                 | 12535415058          |
| DEBELLA RICHARD L & DEBORAH A  | 6508 COSMO LN LAS VEGAS NV 89130-1816  | 12535412021          |
| DEJESUS STEVEN & AMY           | 105 FRANKFORT CT SIMPSONVILLE SC 29681   | 12535415016          |
| DEJESUS STEVEN & AMY E         | 105 FRANKFORT CT SIMPSONVILLE SC 29681   | 12535415030          |
| DELGAUDIO SALVATORE            | 6400 SUNDOWN HEIGHTS AVE LAS VEGAS NV 89130-1854                               | 12535413005          |
| DEZELL KARI                    | WATKINS TAURAN 6394 ADROCK LAS VEGAS NV 89110-2856                             | 12535416007          |
| DIAZ MARIBEL                   | 4761 PRIORY GARDENS ST LAS VEGAS NV 89130                                      | 13802110102          |
| DODDS DEBI ELAINE              | 6481 ARBURY HALL CT LAS VEGAS NV 89130-2307                                    | 13802110113          |
| DODSON TERRI                   | 6545 ANGEL MOUNTAIN AVE LAS VEGAS NV 89130-1846                                | 12535415001          |
| DOSHI PRAFULL                  | 406 GULPH RIDGE DR KING OF PRUSSIA PA 19406                                    | 13802110002          |
| DOTY LINDA L                   | 5255 AUSTIN HWY FALLON NV 89406-9701   | 12535415014          |
| DOUGLAS E'LON                  | 22807 SHELL DR CARSON CA 90745-4743  | 13802110065          |
| DOWNEY KATHLEEN M              | 4749 NEWBY HALL CT LAS VEGAS NV 89130-2361                                     | 13802110083          |
| DUDEK RICHARD                  | 6508 HILLSIDE BROOK AVE LAS VEGAS NV 89130-1848                                | 12535415011          |
| DUGO ELENA                     | 20817 CHASE ST WINNETKA CA 91306   | 12535410023          |
| DUNLAP DAVID E & JULIA E       | 6521 COSMO LN LAS VEGAS NV 89130-1817  | 12535412028          |
| DUNN CYNTHIA L                 | 6417 HILLSIDE BROOK AVE LAS VEGAS NV 89130-1836                                | 12535416008          |

**Report of All Selected Parcels****Case Number:** GPA-62212,

Wed: January 27, 2016

| <u>Owner</u>                     | <u>Address</u>   | <u>Parcel Number</u> |
|----------------------------------|--|----------------------|
| FARRARONS ENRIQUE ALPUERTO       | CASTILLO ANGELLIE MARIE 5740 FRANKLIN AVE #109 HOLLYWOOD CA 90028-5737           | 13802110108          |
| FARRELL MUY K                    | 1321 S PUGET DR #E34 RENTON WA 98055   | 12535414035          |
| FENTON VIRGINIA A                | 6417 SUNDOWN HEIGHTS AVE LAS VEGAS NV 89130-1856                                 | 12535413023          |
| FERNANDEZ ROBERT & YVONNE        | 6424 HOOK CREEK CT LAS VEGAS NV 89130-1880                                       | 12535310085          |
| FIGIEL DARIUSZ J & ZOFIA         | 6420 QUANTUM LN LAS VEGAS NV 89130-1830  | 12535411006          |
| FISCHER CHARLENE L               | 126 EVERETT ST BRYSON CITY NC 28713  | 12535411028          |
| FISCHER ROBERT W & CHARLENE L    | P O BOX 1232 BRYSON CITY NC 28713-1232   | 12535416018          |
| FLORES MELQUIADES                | 6429 QUANTUM LN LAS VEGAS NV 89130-1833  | 12535411026          |
| FORWARD DANIEL GLEN SR TRUST     | 2920 S RAINBOW BLVD #120 LAS VEGAS NV 89146-6214                                 | 12535415034          |
| FOUR D HOLDINGS L L C            | 1349 GALLERIA DR #200 HENDERSON NV 89014-8624                                    | 12535414028          |
| FOUR D HOLDINGS L L C            | 1349 GALLERIA #200 HENDERSON NV 89014-8624                                       | 12535413007          |
| FREDERICK JOSEPH J               | 6520 SIERRA DIABLO AVE LAS VEGAS NV 89130-1866                                   | 12535415038          |
| FREEDMAN HARVEY & GLORIA REV TR  | 6429 ANGEL MOUNTAIN AVE LAS VEGAS NV 89130-1861                                  | 12535414041          |
| FULTON RANDY D & KAZUYO I        | 17127 W BERNARDO DR #207 SAN DIEGO CA 92127-1513                                 | 13802110076          |
| G R B S G G L L C                | 1348 ENCHANTED RIVER DR HENDERSON NV 89012-7276                                  | 12535401003          |
| GARCIA RAFAEL                    | REYES ELSA A 6440 HILLSIDE BROOK AVE LAS VEGAS NV 89130-1837                     | 12535414051          |
| GIESLER NANETTE REV LIV TRUST    | SAENZ NANETTE GIESLER TRS 6509 COSMO LN LAS VEGAS NV 89130-1817                  | 12535412025          |
| GIOVINNI AMANDA E                | 4905 PULSAR CT LAS VEGAS NV 89130-1820   | 12535410015          |
| GLANTZ JAMES & ANDREA REV LIV TR | GLANTZ JAMES E & ANDREA R TRS 6505 SUNDOWN HEIGHTS AVE LAS VEGAS NV 89130-1840   | 12535414016          |
| GOLDEN TIME INVESTMENT L L C     | 6694 MELODIC CT LAS VEGAS NV 89139-6734  | 13803510009          |
| GONZALES ANNE LORE               | 6500 SUNDOWN HEIGHTS AVE LAS VEGAS NV 89130-1839                                 | 12535414014          |
| GOOD KAREN L                     | 4900 PULSAR CT LAS VEGAS NV 89130-1820   | 12535410012          |
| GRANDBERRY SHANNELEE             | P O BOX 71294 LAS VEGAS NV 89170-1294  | 13802110114          |
| GREEN JEFFREY                    | 6409 QUANTUM LN LAS VEGAS NV 89130-1831  | 12535411031          |
| GROSS RICHARD L & PATTI A        | 7450 STONELAKE ST LAS VEGAS NV 89131-3390  | 12535413036          |
| GROSS RICHARD L & PATTI I        | 6424 ANGEL MOUNTAIN LAS VEGAS NV 89130-1859                                      | 12535413029          |
| GUY TRISHA                       | 6429 COSMO LN LAS VEGAS NV 89130-1814  | 12535410018          |
| HARMON JODI LEE                  | 6421 SUNDOWN HEIGHTS AVE LAS VEGAS NV 89130-1856                                 | 12535413022          |
| HARRIS TAD A                     | 6504 QUANTUM LN LAS VEGAS NV 89130-1832  | 12535411010          |
| HAWKINS TRUST                    | HAWKINS WILLIAM A & JOYCE D TRS 6416 SUNDOWN HEIGHTS AVE LAS VEGAS NV 89130-1854 | 12535413009          |
| HAYES-MCKEIRNAN ELIZABETH        | 6485 ABBOTSFORD HOUSE CT LAS VEGAS NV 89130-2308                                 | 13802110120          |

**Report of All Selected Parcels****Case Number:** GPA-62212,**Printed On:** Wed: January 27, 2016

| <u>Owner</u>                     | <u>Address</u>  | <u>Parcel Number</u> |
|----------------------------------|---|----------------------|
| HEALY STEPHEN E & JACQUELINE M   | 906 SQUAW PEAK DR HENDERSON NV 89014-0355   | 12535413026          |
| HENDERSON BREYONNA               | 4773 LONGSTOCK CT LAS VEGAS NV 89130-2363   | 13802110058          |
| HERNANDEZ MARIA G                | 6413 INWOOD PARK CT LAS VEGAS NV 89130-1881                                       | 12535310100          |
| HICKS JUSTIN D                   | 6516 SIERRA DIABLO AVE LAS VEGAS NV 89130   | 12535415037          |
| HILLSIDE BROOK L L C             | 9204 GOLDEN EAGLE DR LAS VEGAS NV 89134-6162                                      | 12535414052          |
| HINES KYMBERLY                   | 941 LAKE SHORE DR BOWIE MD 20721-2904   | 12535411017          |
| HOFBAUER WILLIAM & MARIA FAM TR  | HOFBAUER WILLIAM E & MARIA E TRS 6429 SUNDOWN HEIGHTS AVE LAS VEGAS NV 89130-1857 | 12535413020          |
| HOLMAN JUSTIN L                  | 4766 BURGESS PARK CT LAS VEGAS NV 89130-2362                                      | 13802110100          |
| HOOVER ALLEN D & RHONDA J        | 12832 CLARKSBURG SQ RD #206 CLARKSBURG MD 20871                                   | 12535415046          |
| HOUSTON LUZMARIA Q & STEVEN      | 6742 BAYHAM ABBEY CT LAS VEGAS NV 89130   | 13802110097          |
| HUDSON HOWARD C & CONNIE M       | 6401 INWOOD PARK CT LAS VEGAS NV 89130-1881                                       | 12535310103          |
| HUEY JOHN P                      | 91-1162 LANAKOI ST KAPOLEI HI 96707   | 13802110098          |
| HUGHES JOHN C                    | 6441 SIERRA DIABLO AVE LAS VEGAS NV 89130-1871                                    | 12535416026          |
| HUNSAKER BOB & JANICE L REV TR   | HUNSAKER BOB & JANICE LEA CO-TRS 4917 VEGA LN LAS VEGAS NV 89130-1826             | 12535412004          |
| HYNES FAMILY TRUST 2005          | HYNES ALBERT L & SYLVIA C TRS 4921 VEGA LN LAS VEGAS NV 89130-1827                | 12535412005          |
| ION ROBIN L                      | 6424 HILLSIDE BROOK AVE LAS VEGAS NV 89130-1829                                   | 12535414047          |
| ISBELL TODD L                    | 6480 ARBURY HALL CT LAS VEGAS NV 89130-2307                                       | 13802110118          |
| J A D 1964 INVESTMENT L L C      | 4745 N TEE PEE LN LAS VEGAS NV 89129-2636   | 12535413010          |
| J A D INVESTMENT TRUST           | SMITH JAMES B TRS 4745 N TEE PEE LN LAS VEGAS NV 89129-2636                       | 12535413012          |
| J A K PROPERTIES L L C           | 4747 N RANCHO LAS VEGAS NV 89130-3533   | 13802101003          |
| JIMENEZ MELQUIADES FLORES        | SILVA MARIA ISABEL MONTIEL 6429 QUANTUM LN LAS VEGAS NV 89130                     | 12535411027          |
| JOHNSON CAROLYN P                | 6501 QUANTUM LN LAS VEGAS NV 89130-1833   | 12535411025          |
| JOHNSON ELIZABETH FOSTER         | 6404 SUNDOWN HEIGHTS AVE LAS VEGAS NV 89130                                       | 12535413006          |
| JOHNSON LORI                     | 6410 INWOOD PARK CT LAS VEGAS NV 89130-1881                                       | 12535310094          |
| JUILFS HANNAH R                  | 4782 LONGSTOCK CT LAS VEGAS NV 89130-2363   | 13802110055          |
| K B O M TRUST                    | 6416 COSMO LN LAS VEGAS NV 89130-1813   | 12535410009          |
| KELLY ALLAN & C 1988 LIV TR      | KELLY ALLAN M & CHARLOTTE M TRS 7412 TURTLE DOVE CT LAS VEGAS NV 89129-6022       | 12535414004          |
| KELLY ALLAN & C 1988 LIV TR AGMT | KELLY CHARLOTTE TRS 7412 TURTLE DOVE CT LAS VEGAS NV 89129-6022                   | 12535414003          |
| KERBY MARY LOUISE TRUST 1997     | KERBY MARY LOUISE TRS 4845 STORM MOUNTAIN ST LAS VEGAS NV 89130-1853              | 12535413004          |
| KIESEL REBECCA A                 | 328 E TORINO AVE LAS VEGAS NV 89123-3016  | 12535415006          |
| KINSLEY BEVERLEY J LIVING TRUST  | KINSLEY BEVERLEY J TRS 6512 SUNDOWN HEIGHTS LAS VEGAS NV 89130-1839               | 12535414011          |

**Report of All Selected Parcels****Case Number:** GPA-62212,**Printed On:** Wed: January 27, 2016

| <u>Owner</u>                    | <u>Address</u>   | <u>Parcel Number</u> |
|---------------------------------|--|----------------------|
| KNIGHT KEITH E                  | 6504 SUNDOWN HEIGHTS AVE LAS VEGAS NV 89130-1839               | 12535414013          |
| KNUTSON BRIAN S                 | 6541 HILLSIDE BROOK AVE LAS VEGAS NV 89130-1862                | 12535415022          |
| L V D G L L C                   | 397 3RD AVE #A CHULA VISTA CA 91910                            | 12535415027          |
| LA BELLA VITA PROPERTIES L L C  | 686 LONG RIFLE RD GRAND JUNCTION CO 81507                      | 12535415004          |
| LAKE INVESTORS RES HOLDINGS LLC | 1349 W GALLERIA DR #200 HENDERSON NV 89014-8624                | 12535415025          |
| LEMON MICHAEL R                 | 6544 ANGEL MOUNTAIN AVE LAS VEGAS NV 89130-1845                | 12535414027          |
| LEUNG ON WAH MONICA             | 4745 NEWBY HALL ST LAS VEGAS NV 89130                          | 13802110082          |
| LEUNG YIM THONG                 | LUO YUNDI 15 CRESTVIEW AVE DALY CITY CA 94015-4502             | 13802110084          |
| LITTLE JAMES L & SUKPAKON       | 6405 INWOOD PARK CT LAS VEGAS NV 89130-1881                    | 12535310102          |
| LLACUNA JEFFREY BERNARD         | 87-1004 MOALI ST WAIANAE HI 96792                              | 13802110112          |
| LONE MOUNTAIN APTS I L P        | 6021 S FORT APACHE #100 LAS VEGAS NV 89148-5562                | 13802112450          |
| LONE MOUNTAIN SENIORS II L L C  | 6021 S FORT APACHE RD #100 LAS VEGAS NV 89148                  | 13802101002          |
| LONE MOUNTAIN SENIORS L L C     | 6021 S FORT APACHE #100 LAS VEGAS NV 89148-5562                | 13802101015          |
| LOPEZ HILDA B                   | P O BOX 571695 LAS VEGAS NV 89157-1695                         | 13802110105          |
| LOPEZ ZADIA                     | 6420 ANGEL MOUNTAIN AVE LAS VEGAS NV 89130-1859                | 12535413028          |
| LUCAS JAMES D TRUST             | LUCAS LISA K TRS 6110 GRAND TETON DR LAS VEGAS NV 89131        | 12535414009          |
| LYNCH STEPHANIE                 | 6440 SIERRA DIABLE AVE LAS VEGAS NV 89130-1870                 | 12535416022          |
| MADSEN CHARLES C & NANCY L      | 6437 ANGEL MOUNTAIN AVE LAS VEGAS NV 89130                     | 12535414039          |
| MANNING JOHN D FAMILY L P       | 6423 HOOK CREEK CT LAS VEGAS NV 89130-1880                     | 12535310086          |
| MANTICO JOSEPH G JR             | 6516 ANGEL MOUNTAIN LAS VEGAS NV 89130-1843                    | 12535414034          |
| MARBURGER KARL W                | 6863 W LONE MOUNTAIN RD LAS VEGAS NV 89108                     | 13803510004          |
| MARCIANO DIANNE                 | KUDER AMY JANE 6416 ANGEL MOUNTAIN AVE LAS VEGAS NV 89130-1858 | 12535413027          |
| MATTIE GEORGE A                 | 4925 VEGA LN LAS VEGAS NV 89130-1827                           | 12535412006          |
| MAURICE HANS D                  | 6422 INWOOD PARK CT LAS VEGAS NV 89130-1881                    | 12535310097          |
| MCCANN GRADY & CONNIE           | 6417 COSMO LN LAS VEGAS NV 89130-1814                          | 12535410021          |
| MCCLELLAN PAULA                 | 4901 PULSAR CT LAS VEGAS NV 89130-1820                         | 12535410016          |
| MCDANIEL JAMES T                | 6505 QUANTUM LN LAS VEGAS NV 89130-1833                        | 12535411024          |
| MCDONALD ALVA W & MARY ALICE    | 6444 SUNDOWN HEIGHTS AVE LAS VEGAS NV 89130-1855               | 12535413016          |
| MCGHIE KENT A                   | 6509 QUANTUM LN LAS VEGAS NV 89130-1833                        | 12535411023          |
| MCGREGOR GENEAL S               | 6512 QUANTUM LN LAS VEGAS NV 89130-1832                        | 12535411012          |
| MCKINNEY DONALD G               | 4798 CANNON HILL CT LAS VEGAS NV 89130-2364                    | 13802110006          |
| MEADOWBROOK HOMEOWNERS ASSN     | 4815 W RUSSELL RD #15-0 LAS VEGAS NV 89118-6241                | 13802110140          |

**Report of All Selected Parcels****Case Number:** GPA-62212,**Printed On:** Wed: January 27, 2016

| <u>Owner</u>                     | <u>Address</u>   | <u>Parcel Numbe</u> |
|----------------------------------|--|---------------------|
| MEADOWBROOK HOMEOWNERS ASSN      | 4815 W RUSSELL RD #15-0 LAS VEGAS NV 89118-6241                                  | 13802110143         |
| MEADOWBROOK HOMEOWNERS ASSN      | 4815 W RUSSELL RD #15-0 LAS VEGAS NV 89118-6241                                  | 13802110142         |
| MEADOWBROOK HOMEOWNERS ASSN      | 4815 W RUSSELL RD #15-0 LAS VEGAS NV 89118-6241                                  | 13802110132         |
| MEADOWBROOK HOMEOWNERS ASSN      | 4815 W RUSSELL RD #15-0 LAS VEGAS NV 89118-6241                                  | 13802110141         |
| MEADOWBROOK HOMEOWNERS ASSN      | 4815 W RUSSELL RD #15-0 LAS VEGAS NV 89118-6241                                  | 13802110125         |
| MEADOWBROOK HOMEOWNERS ASSN      | 4815 W RUSSELL RD #15-0 LAS VEGAS NV 89118-6241                                  | 13802110144         |
| MEADOWBROOK HOMEOWNERS ASSN      | 4815 W RUSSELL RD #15-0 LAS VEGAS NV 89118-6241                                  | 13802110145         |
| MEADOWBROOK HOMEOWNERS ASSN      | 4815 W RUSSELL RD #15-0 LAS VEGAS NV 89118-6241                                  | 13802110139         |
| MEADOWBROOK HOMEOWNERS ASSN      | 4815 W RUSSELL RD #15-0 LAS VEGAS NV 89118-6241                                  | 13802110131         |
| MEADOWBROOK HOMEOWNERS ASSN      | 4815 W RUSSELL RD #15-0 LAS VEGAS NV 89118-6241                                  | 13802110130         |
| MEADOWBROOK HOMEOWNERS ASSN      | 4815 W RUSSELL RD #15-0 LAS VEGAS NV 89118-6241                                  | 13802110129         |
| MEADOWBROOK HOMEOWNERS ASSN      | 4815 W RUSSELL RD #15-0 LAS VEGAS NV 89118-6241                                  | 13802110128         |
| MEADOWBROOK HOMEOWNERS ASSN      | 4815 W RUSSELL RD #15-0 LAS VEGAS NV 89118-6241                                  | 13802110127         |
| MEADOWBROOK HOMEOWNERS ASSN      | 4815 W RUSSELL RD #15-0 LAS VEGAS NV 89118-6241                                  | 13802110126         |
| MENDOZA GLADYS E & CARLOS L      | MULLIKIN R R & CHRISTIE L TRS 4912 VEGA LN LAS VEGAS NV 89130-1824               | 12535412029         |
| MERCER RICHARD A & CHRISTINE S   | 6292 CALM BROOK ST LAS VEGAS NV 89149-3225                                       | 12535401010         |
| MERCER RICHARD A & CHRISTINE S   | 6292 CALM BROOK CT LAS VEGAS NV 89149-3225                                       | 12535401009         |
| METTEN TY B & MARGARET A         | 6424 COSMO LN LAS VEGAS NV 89130-1813  | 12535410011         |
| MEYER 2014 TRUST                 | MEYER JEROME JAY & JULIE ANN TRS 6436 ANGEL MOUNTAIN AVE LAS VEGAS NV 89130-1859 | 12535413032         |
| MILLER TED & FRED A LIVING TRUST | MILLER EDWARD L & FRED A TRS 6524 COSMO LN LAS VEGAS NV 89130-1816               | 12535412013         |
| MILLINGTON WARREN R & D LIV TR   | MILLINGTON DOROTHY & WARREN TRS 11013 CLEAR MEADOWS DR LAS VEGAS NV 89134        | 12535414050         |
| MILSAP MICHAEL R                 | DRUMMOND NORBURTH P 399 HANCOCK ST BROOKLYN NY 11216-2414                        | 13802110110         |
| MOLINE CORRIE C & DEBRA J        | 6417 INWOOD PARK CT LAS VEGAS NV 89130-1881                                      | 12535310099         |
| MOORE S DAVID & JENNIFER L       | 7604 PAINTED DUNES DR LAS VEGAS NV 89149-6416                                    | 12535416021         |
| MORENO DANIEL                    | 4928 VEGA LN LAS VEGAS NV 89130-1825   | 12535412010         |
| MORLEY JAMES P & PATRICIA J      | 7295 N MONTE CRISTO WY LAS VEGAS NV 89131-3335                                   | 12535414054         |
| MORRISSEY JOSEPH G & LINDA L     | 6513 SIERRA DIABLO AVE LAS VEGAS NV 89130  | 12535415053         |
| MOSLEY RACHEL                    | 6537 SIERRA DIABLO AVE LAS VEGAS NV 89130-1869                                   | 12535415047         |
| MOUNTAIN GATE HOMEOWNERS ASSN    | 601 WHITNEY RANCH #B-10 HENDERSON NV 89014-2643                                  | 12535413043         |
| MURTAGH ANNE C                   | 6537 SUNDOWN HEIGHTS AVE LAS VEGAS NV 89130-1842                                 | 12535414024         |
| N P SANTA FE L L C               | 1505 PAVILION CENTER DR LAS VEGAS NV 89135-1403                                  | 12534801003         |
| NEWMAN JAMES D                   | PRICE-NEWMAN BRANDY JO 6500 ANGEL MOUNTAIN AVE LAS VEGAS NV 89130-1843           | 12535414038         |

**Report of All Selected Parcels****Case Number:** GPA-62212**Printed On:** Wed: January 27, 2016

| <u>Owner</u>                     | <u>Address</u>   | <u>Parcel Numbe</u> |
|----------------------------------|--|---------------------|
| NEWMAN JEFFREY D                 | 6501 SUNDOWN HEIGHTS AVE LAS VEGAS NV 89130-1840                                   | 12535414015         |
| NGUYEN ANTHONY                   | 1185 S SUMMER BREEZE LN ANAHEIM CA 92808   | 13802110094         |
| NICHOLS NICOLE R                 | 4794 CANNON HILL CT LAS VEGAS NV 89130-2364  | 13802110005         |
| NIZNIK JOSEF M JR                | 6520 QUANTUM LN LAS VEGAS NV 89130-1834  | 12535411014         |
| NOVICH DAVID G & JENNIFER ARDEN  | 6428 HILLSIDE BROOK AVE LAS VEGAS NV 89130-1829                                    | 12535414048         |
| O'CONNOR LIVING TRUST            | O'CONNOR JOHN J TRS 6513 COSMO LN LAS VEGAS NV 89130-1817                          | 12535412026         |
| OVERBY LYLE A & JOAN C FAMILY TR | OVERBY LYLE A & JOAN C TRS 2171 CUMBERLAND HILL DR HENDERSON NV 89052              | 12534712014         |
| OVERBY LYLE A & JOAN C FAMILY TR | OVERBY LYLE A & JOAN C TRS 2171 CUMBERLAND HILL DR HENDERSON NV 89052              | 12534712013         |
| OVERBY LYLE A & JOAN C FAMILY TR | OVERBY LYLE A & JOAN C TRS 2171 CUMBERLAND HILL DR HENDERSON NV 89052              | 12534712015         |
| PAGADORA FAMILY TRUST            | PAGADORA TEDDY M & ROSITA L TRS 2528 S PEPPERDALE DR ROWLAND HEIGHTS CA 91748-4926 | 13802110111         |
| PALMER FAMILY TRUST              | PALMER CECIL & JOYCE MARIE TRS 5800 EMPEROR WAY LAS VEGAS NV 89130-4904            | 12535416030         |
| PANALIGAN ANITA ARCEO            | 4929 LAZY CT LAS VEGAS NV 89131  | 12535412009         |
| PANZER LARRY                     | 6417 QUANTUM LN LAS VEGAS NV 89130-1831  | 12535411029         |
| PARR COLETTE S                   | 6541 SUNDOWN HEIGHTS AVE LAS VEGAS NV 89130-1842                                   | 12535414025         |
| PASSOS W & LESLIE ANN N L        | 6412 COSMO LN LAS VEGAS NV 89130-1812  | 12535410008         |
| PAULSON YOSHIKO N                | 6420 HILLSIDE BROOK AVE LAS VEGAS NV 89130-1829                                    | 12535413035         |
| PAVELL JOHN                      | SEVY CRAIG 5600 EL PARQUE AVE FORT LAUDERDALE FL 33308                             | 12535415002         |
| PETTY DONNA L & DEANNA M         | 6545 SUNDOWN HEIGHTS AVE LAS VEGAS NV 89130  | 12535414026         |
| PFEUFFER TRUST                   | PFEUFFER SHERYL LYNN TRS 4929 VEGA LN LAS VEGAS NV 89130-1827                      | 12535412007         |
| PINAR FAMILY TRUST               | PINAR HUSNU HASAN TRS 6533 SUNDOWN HEIGHTS AVE LAS VEGAS NV 89130                  | 12535414023         |
| PINE L V PROPRERTY L L C         | 1709 SILVERPINE DR NORTHBROOK IL 60062   | 12535415019         |
| PINE LV PROPERTY L L C           | 1709 SILVERPINE DR NORTHBROOK IL 60062   | 12535415042         |
| PINHAS TAMIR                     | 6271 VARIEL AVE #C WOODLAND HILLS CA 91367-2516                                    | 13802110081         |
| PINTO ALBERT M & MARGARET J      | 6437 SIERRA DIABLO AVE LAS VEGAS NV 89130-1871                                     | 12535416027         |
| PLAFKER LYNN                     | FREEDMAN GLORIA 6413 ANGEL MOUNTAIN AVE LAS VEGAS NV 89130-1860                    | 12535414045         |
| POSATIERE KATHLEEN               | 6436 SUNDOWN HEIGHTS AVE LAS VEGAS NV 89130  | 12535413014         |
| PRICE JOHN W                     | 6524 SIERRA DIABLO AVE LAS VEGAS NV 89130-1868                                     | 12535415039         |
| R A J R INVESTMENTS L L C        | P O BOX 35611 LAS VEGAS NV 89133-5611  | 12535415024         |
| RAINBOW RANCHO L L C             | 3055 VIA SARAFINA DR HENDERSON NV 89052  | 12534712007         |
| RAMAYA HOLDINGS L L C SERIES D   | 7619 VICTORY GALLUP ST LAS VEGAS NV 89131  | 12535414021         |
| RANCHO DRIVE L L C               | 630 S 4TH ST #400 LAS VEGAS NV 89101-6604  | 12535401001         |

**Report of All Selected Parcels****Case Number:** GPA-62212, .**Printed On:** Wed: January 27, 2016

| <u>Owner</u>                     | <u>Address</u>   | <u>Parcel Number</u> |
|----------------------------------|--|----------------------|
| RANCHO DRIVE L L C               | 630 S 4TH ST #400 LAS VEGAS NV 89101-6604                            | 12535301015          |
| RANCHO LONE MOUNTAIN L L C       | 9075 W DIABLO DR 3RD FLR LAS VEGAS NV 89148                          | 13802102014          |
| RANCHO LONE MTN MINI STORAGE LLC | 9040 W EL CAMPO GRAND LAS VEGAS NV 89149-3319                        | 13802111003          |
| REED CHERYL A                    | 6433 HILLSIDE BROOK AVE LAS VEGAS NV 89130-1838                      | 12535416004          |
| REELEY RALPH E & JACKIE MAY TRS  | 4722 BALSAM ST LAS VEGAS NV 89108-5747                               | 13803510008          |
| REINHARD ANGELA L & WILLIAM L    | 6517 QUANTUM LN LAS VEGAS NV 89130-1835                              | 12535411021          |
| RIEMER MARA & BRIAN              | 6409 INWOOD PARK CT LAS VEGAS NV 89130-1881                          | 12535310101          |
| RIGG CHARLES M JR & DENISE L     | 6528 COSMO LN LAS VEGAS NV 89130-1816                                | 12535412012          |
| ROBERTS RICHARD                  | 6501 SIERRA DIABLO AVE LAS VEGAS NV 89130-1867                       | 12535415056          |
| ROBINSON SHERRY                  | 6545 HILLSIDE BROOK AVE LAS VEGAS NV 89130-1862                      | 12535415021          |
| RODRIGUEZ JOSE R                 | 6421 COSMO LN LAS VEGAS NV 89130                                     | 12535410020          |
| ROWE ARTHUR & JENNIFER           | 4905 QUASAR CT LAS VEGAS NV 89130-1822                               | 12535412017          |
| ROYAL VELVET 6 L L C             | 6121 RESORT RIDGE ST LAS VEGAS NV 89130-7079                         | 12535415012          |
| RUTKA FREDERICK A & FAITH REV TR | RUTKA FREADERICK & FAITH CO-TRS 4904 VEGA LN LAS VEGAS NV 89130-1824 | 12535411015          |
| S F R 2012-1 U S WEST L L C      | 9305 E VIA DE VENTURA #201 SCOTTSDALE AZ 85258                       | 12535414031          |
| SALAMI GEORGE DIB REV LIV TR     | SALAMI GEORGE DIB TRS 6408 QUANTUM LN LAS VEGAS NV 89130-1830        | 12535411003          |
| SANCHEZ EVETTE                   | 4765 PRIORY GARDENS ST LAS VEGAS NV 89130                            | 13802110103          |
| SANCHEZ-GAMBONI VICTORIA         | 6411 HOOK CREEK CT LAS VEGAS NV 89130-1880                           | 12535310089          |
| SANTA FE MINING COMPANY L L C    | 5021 N RAINBOW BLVD LAS VEGAS NV 89130-1603                          | 12534712006          |
| SAVILLE COURT TRUST              | BAHAR SANDS L L C TRS 6955 N DURANGO DR #1115-142 LAS VEGAS NV 89149 | 13802110089          |
| SEELING DEDBRA TRUST 2003        | SEELING DEBRA TRS 6432 SUNDOWN HEIGHTS AVE LAS VEGAS NV 89130-1855   | 12535413013          |
| SEMEDO ANTONIO JR & HELLA B      | 4904 QUASAR CT LAS VEGAS NV 89130-1821                               | 12535412019          |
| SETSUMASA AYAKO                  | 6488 ABBOTSFORD HOUSE CT LAS VEGAS NV 89130-2308                     | 13802110122          |
| SEWELI DANIEL                    | 6509 ANGEL MOUNTAIN AVE LAS VEGAS NV 89130                           | 12535415010          |
| SHAMTOUB PEYMAN & JIM            | 2258 S BEVERLY GLEN BLVD #7 LOS ANGELES CA 90064                     | 12535416005          |
| SHAO RONG                        | 521 PORPOISE BAY TERR #A SUNNYVALE CA 94089                          | 13802110101          |
| SHEETZ JOEL EBERHARDT & JODY ANN | 6421 INWOOD PARK CT LAS VEGAS NV 89130-1881                          | 12535310098          |
| SHITANISHI GARETT                | 3745 HILLARY ELAN CT LAS VEGAS NV 89139                              | 12535413030          |
| SINGH AMRIK & MANINDER K         | WESTWOOD STORAGE L L C 1469 MIDNIGHT COWBOY CT LAS VEGAS NV 89110    | 13802101006          |
| SLATSKY FAMILY TRUST             | SLATSKY WILLIAM TRS 10033 SCENIC WALK LAS VEGAS NV 89149             | 12535401008          |
| SLUSHER LOUISE R                 | BOYCE STACY 3221 E JANICE ST LONG BEACH CA 90805                     | 13802110095          |
| SMART ASSET INVESTMENTS L L C    | 6060 ELTON AVE 3B LAS VEGAS NV 89107                                 | 13802110085          |

**Report of All Selected Parcels****Case Number:** GPA-62212,**Printed On:** Wed: January 27, 2016

| <u>Owner</u>                     | <u>Address</u>   | <u>Parcel Number</u> |
|----------------------------------|--|----------------------|
| SOLLBERGER DONNA M               | 6425 HILLSIDE BROOK AVE LAS VEGAS NV 89130                                     | 12535416006          |
| SOSA CHRISTINA R                 | 4766 PRIORY GARDENS ST LAS VEGAS NV 89130-2309                                 | 13802110064          |
| SOUTH ROBERT & SUSAN             | 6548 SUNDOWN HEIGHTS AVE LAS VEGAS NV 89130-1841                               | 12535414002          |
| SPINELLI CRYSTAL R & GEORGE      | 6448 SIERRA DIABLO AVE LAS VEGAS NV 89130-1870                                 | 12535416024          |
| SPOTOFORA NICOLE L               | 6453 HILLSIDE BROOK AVE LAS VEGAS NV 89130-1847                                | 12535415032          |
| STAJKOWSKI BRIAN D               | 4782 PRIORY GARDENS ST LAS VEGAS NV 89130-2310                                 | 13802110061          |
| STAMATIS NICHOLAS P              | 1811 BASLIA LN SPRING HILL TN 37174-6124                                       | 12535413031          |
| STEFFENS THOMAS JAMES & SANDRA L | 407 VICTOR HUGO DR CARY NC 27511-6388  | 12535413037          |
| STONE CANDY J 2010 REVOCABLE TR  | STONE CANDY J TRS 4908 VEGA LN LAS VEGAS NV 89130-1824                         | 12535412030          |
| STROMAIN ALICE                   | 6528 SIERRA DIABLO AVE LAS VEGAS NV 89130-1868                                 | 12535415040          |
| SULEWSKI KRZYSZTOF               | 210 8TH AVENUE S EDMONDS WA 98020-3430   | 13802110086          |
| SUMMERS FAMILY TRUST             | SUMMERS CHARLES D & CAROLE H TRS 12429 PINE CREEK RD CERRITOS CA 90703-2044    | 13802110078          |
| SUNDOWN TRUST                    | 5840 W CRAIG RD #120-273 LAS VEGAS NV 89130                                    | 12535413015          |
| SUNSTONE RANCHO L L C            | 1930 VILLAGE CENTER CIR #861 LAS VEGAS NV 89134                                | 12535401004          |
| SUNSTONE RANCHO L L C            | 1930 VILLAGE CENTER CIR #861 LAS VEGAS NV 89134                                | 12535401006          |
| SUNSTONE RANCHO L L C            | 1930 VILLAGE CENTER CIR #861 LAS VEGAS NV 89134                                | 12535401012          |
| SUNSTONE RANCHO L L C            | 1930 VILLAGE CENTER CIR #861 LAS VEGAS NV 89134                                | 12535401007          |
| SUNSTONE RANCHO L L C            | 1930 VILLAGE CENTER CIR #861 LAS VEGAS NV 89134                                | 12535401005          |
| SWAIN JOSEPH M                   | CRAWFORD MIA 4753 MUNSTEAD WOODS CT NORTH LAS VEGAS NV 89130-2358              | 13802110088          |
| SWALLEY LEAH                     | 1376 EUROPEAN DR HENDERSON NV 89052  | 13802110077          |
| TABATA ALAN R LIVING TRUST       | 6424 QUANTUM LN LAS VEGAS NV 89130-1830  | 12535411007          |
| TAH 2015-1 BORROWER L L C        | P O BOX 6660 FOLSOM CA 95763   | 12535414022          |
| TAYLOR GREGORY & SUSAN           | 359 N DESERT LN COOLIDGE AZ 85128  | 12535414006          |
| TAYLOR JOHN DAVID FAMILY TRUST   | TAYLOR JOHN D & ELAINE B CO-TRS 6505 SIERRA DIABLO AVE LAS VEGAS NV 89130-1867 | 12535415055          |
| TAYLOR NIANI J                   | 6521 ANGEL MOUNTAIN AVE LAS VEGAS NV 89130-1844                                | 12535415007          |
| TAYLOR TAMI L                    | 6437 SUNDOWN HEIGHTS AVE LAS VEGAS NV 89130-1857                               | 12535413019          |
| TECSON JOHN ANTHONY & BEDA       | 4746 MUNSTEAD WOODS CT LAS VEGAS NV 89130-2358                                 | 13802110087          |
| TETZLAFF JOYCE                   | 244 S COTTONWOOD RD #302 BOZEMAN MT 59718-9239                                 | 12535416019          |
| THEODORE JESSICA                 | 6524 ANGEL MOUNTAIN AVE LAS VEGAS NV 89130-1843                                | 12535414032          |
| THOMAS LAKESHA E                 | 6520 ANGEL MOUNTAIN AVE LAS VEGAS NV 89130-1843                                | 12535414033          |
| THORNTON-KNIGHT BRIDGET R        | KNIGHT WILLIAM M 1744 EVENING BLUFF PL NORTH LAS VEGAS NV 89084-2022           | 13802110115          |
| TISBE CARLOS & LOURDES LIVING TR | TISBE CARLOS & LOURDES TRS 6418 INWOOD PARK CT LAS VEGAS NV 89130-1881         | 12535310096          |

**Report of All Selected Parcels****Case Number:** GPA-62212,**Printed On:** Wed: January 27, 2016

| <u>Owner</u>                     | <u>Address</u>   | <u>Parcel Number</u> |
|----------------------------------|--|----------------------|
| TROMELLO FAMILY TRUST            | TROMELLO SALVATORE & MYRA TRS 4904 PULSAR CT LAS VEGAS NV 89130-1820         | 12535410013          |
| TUNG FRANCIS SR & JANICE         | 6413 SUNDOWN HEIGHTS AVE LAS VEGAS NV 89130-1856                             | 12535413024          |
| UTTER PEARL K                    | 6504 ANGEL MOUNTAIN AVE LAS VEGAS NV 89130-1843                              | 12535414037          |
| VALAFAR LIVING TRUST             | VALAFAR DENISE TRS 5034 LEISURE FALLS CT NORTH LAS VEGAS NV 89031-6262       | 12535412008          |
| VALENZUELA ROBERT SCOTT          | 4905 PLANET CT LAS VEGAS NV 89130  | 12535410006          |
| VALLEYWIDE RLTY/INVEST INC PL TR | 6424 SUNDOWN HGTS LAS VEGAS NV 89130-1854                                    | 12535414007          |
| VILLEGAS DAVID & LEGIRTHA K      | 6432 HILLSIDE BROOK AVE LAS VEGAS NV 89130-1837                              | 12535414049          |
| WARD SUZANNE                     | 6525 HILLSIDE BROOK AVE LAS VEGAS NV 89130-1862                              | 12535415026          |
| WATTS DONYE                      | 4766 SAVILLE GARDEN CT LAS VEGAS NV 89130-2360                               | 13802110092          |
| WEEKS MICHAEL G                  | MONTALBANO MARIA NINA 6412 QUANTUM LN LAS VEGAS NV 89130-1830                | 12535411004          |
| WEIBEL MARIA JOY                 | 6445 SUNDOWN HEIGHTS AVE LAS VEGAS NV 89130-1857                             | 12535413017          |
| WEIDNER FAMILY LIVING TRUST      | WEIDNER SCOTT A & MARY A TRS 6537 HILLSIDE BROOK AVE LAS VEGAS NV 89130-1862 | 12535415023          |
| WEISER MATTHEW B & SHARON A      | 6529 QUANTUM LN LAS VEGAS NV 89130-1835                                      | 12535411018          |
| WELLNITZ AMY B                   | 6524 SUNDOWN HEIGHTS LAS VEGAS NV 89130-1839                                 | 12535414008          |
| WEPRYK JOHN V                    | 4862 CHARLEMAGNE AVE LAS VEGAS NV 89130-7293                                 | 12535416023          |
| WILLIAMS ARLENE                  | 103 SUNRISE ST DILLON MT 59725   | 12535416020          |
| WILLIAMS CLARENCE R & DEBORAH S  | 6488 ARBURY HALL CT LAS VEGAS NV 89130-2307                                  | 13802110116          |
| WILLIAMS JOYCE D                 | 6408 ANGEL MOUNTAIN AVE LAS VEGAS NV 89130-1858                              | 12535413025          |
| WILLIAMS LILY H                  | 4900 QUASAR CT LAS VEGAS NV 89130-1821                                       | 12535412020          |
| WILSON DARLA E                   | 6494 MITCHELL AVE RIVERSIDE CA 92505   | 12535414019          |
| WOOD CLIFFORD M & MARY R         | 5910 SHEILA AVE LAS VEGAS NV 89108-3610                                      | 12535410019          |
| WRIGHT GINA B TRUST              | WRIGHT GINA B TRS 6517 COSMO LN LAS VEGAS NV 89130-1817                      | 12535412027          |
| WRIGHT JACQUELYN & DOUGLAS       | MCDONALD DOUGLAS & PATRICIA 6529 ANGEL MOUNTAIN AVE LAS VEGAS NV 89130       | 12535415005          |
| WYATT LEWIN JR & LILLIE LIV TR   | 6445 SIERRA DIABLO AVE LAS VEGAS NV 89130-1871                               | 12535416025          |
| YAMADA GILBERT & MILDRED         | 2075 VILLAGE CENTER CIR LAS VEGAS NV 89134                                   | 12535415031          |
| YAMAGUCHI STEVEN & JENNIFER C    | 4905 VEGA LN LAS VEGAS NV 89130  | 12535412001          |
| YERANOSIAN TOROS                 | 5115 COLLETE AVE ENCINO CA 91436-1420  | 13802102004          |
| ZAMBARANO ARTHUR R & CYNTHIA A   | 6414 INWOOD PARK CT LAS VEGAS NV 89130-1881                                  | 12535310095          |
| ZLATEFF SHANNON D                | 6412 SUNDOWN HEIGHTS AVE LAS VEGAS NV 89130-1854                             | 12535413008          |