

City of Las Vegas
Office Of The City Clerk
495 S. Main St., City Hall
Las Vegas, Nevada 89101

Return Service Requested Official Notice of Public Hearing

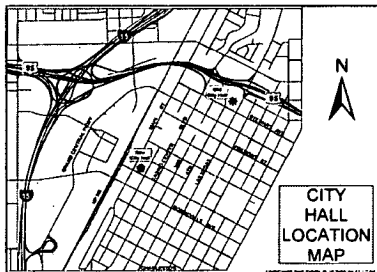

If you wish to file your protest or support on this request, check the appropriate box below and return this card in an envelope with postage to the Office Of The City Clerk at the address listed above, fax this side of this card to (702) 382-4803 or make your comments at www.lasvegasnevada.gov. If you would like to contact your Council Representative, please call (702) 229-6405.

I SUPPORT
this Request

I OPPOSE
this Request

Please use available blank space on card for your comments.

GPA-53013 & ZON-53014 [PRJ-52911]

City Council Meeting of May 21, 2014

Application Information

GPA-53013 - GENERAL PLAN AMENDMENT - PUBLIC HEARING - APPLICANT/OWNER: R I V LIVING TRUST - For possible action on a request for a General Plan Amendment FROM: R (RURAL DENSITY RESIDENTIAL) TO: SC (SERVICE COMMERCIAL) on 0.43 acres on the north side of Lake Mead Boulevard, approximately 300 feet west of Decatur Boulevard (APN 138-24-611-064), Ward 5 (Barlow) [PRJ-52911].

ZON-53014 - REZONING RELATED TO GPA-53013 - PUBLIC HEARING - APPLICANT/OWNER: R I V LIVING TRUST - For possible action on a request for a Rezoning FROM: R-E (RESIDENCE ESTATES) TO: C-1 (LIMITED COMMERCIAL) on 0.43 acres on the north side of Lake Mead Boulevard, approximately 300 feet west of Decatur Boulevard (APN 138-24-611-064), Ward 5 (Barlow) [PRJ-52911].

Application Location

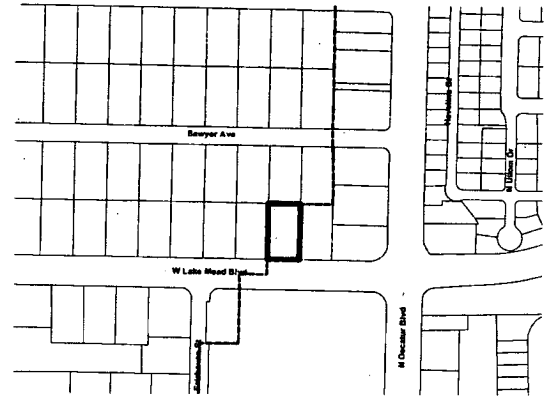

The proposed project may not pertain to the entire highlighted project site.

Public Hearing Information

Meeting: City Council
Date: *May 21, 2014*
Time: 1:00 P.M.
Location: City Council Chambers
495 South Main Street, 2nd Floor
Las Vegas, Nevada 89101

Any and all interested persons may appear and be heard at said meeting, or may, prior to this meeting, file a written objection thereto or approval thereof with the City Clerk, 2nd Floor, City Hall, 495 South Main Street, Las Vegas, Nevada 89101. For further information, including the full staff report, please call (702)229-6311 (7-1-1 Relay Nevada) or go to <http://www.lasvegasnevada.gov>.

CASE# GPA-53013

	PARCEL#	OWNER	ADDRESS1	ADDRESS2	ADDRESS3	ADDRESS4	ADDRESS5
1	13824611062	2027 NORTH DECATUR L L C	2711 E SAHARA AVE	LAS VEGAS NV 89104-4119			
2	13919212007	29 MCKINLEY HOLDING L P	P O BOX 6434	FOLSOM CA 95763-6434			
3	13919201002	4750 LAKE MEAD L L C	50 S JONES BLVD #100	LAS VEGAS NV 89107-2672			
4	13919212011	760 D A F PARTNERS L L C	16055 VENTURA BLVD #425	ENCINO CA 91436-2600			
5	13919311199	A & D L L C	112 W 9TH ST #623	LOS ANGELES CA 90015-1530			
6	13824611068	ACEVEDO CRYSTAL & DEMETRIO	5002 W LAKE MEAD BLVD	LAS VEGAS NV 89108-3006			
7	13919210019	ACUNA-INIGO JOSE ISAC	DEACUNA SILVIA	2108 HAVELINA ST	LAS VEGAS NV 89108-2890		
8	13919311215	AGPAOA LINDA	256 PAPA AVE	KAHULUI HI 96732-0000			
9	13919213078	AGUILAR DAVID	4605 SAWYER AVE	LAS VEGAS NV 89108-2855			
10	13919212008	AGUIRRE ALEXIA	2009 HAVELINA ST	LAS VEGAS NV 89108-2887			
11	13919311063	AJIBOLA SHERIFAT BOLA	7673 GLENCREST DR	BURBANK CA 91504-1010			
12	13919311171	ALANIZ VICTOR E & VINCENT	1736 ISABEL WY	UPLAND CA 91784-9275			
13	13824702003	ALCANTAR ELSA P & EZEQUIEL P	5055 W LAKE MEAD BLVD	LAS VEGAS NV 89108-3047			
14	13919212010	ALDERKS SARAH	2005 N ULLOM DR	LAS VEGAS NV 89108-2880			

CASE# GPA-53013

	PARCEL#	OWNER	ADDRESS1	ADDRESS2	ADDRESS3	ADDRESS4	ADDRESS5
15	13919210029	ALFARO NELSO	2105 N ULLOM DR	LAS VEGAS NV 89108-2884			
16	13919311191	ALLEN APRIL	4008 HOLLIS ST	NO LAS VEGAS NV 89032-6154			
17	13919212031	ALVARADO MARIA GUADALUPE M	2013 N ULLOM DR	LAS VEGAS NV 89108-2882			
18	13919311011	AMAZON HOLDINGS	3300 S DECATUR BLVD #10425	LAS VEGAS NV 89102-8152			
19	13919311189	AMINIGO HAR ELHAM	10228 ABANO CT	LAS VEGAS NV 89134-2610			
20	13824611069	ANDERSEN STANLEY ARTHUR	5028 W LAKE MEAD	LAS VEGAS NV 89108-3006			
21	13919311224	ANDERSON BELVIN V & SONJA M	3293 ENGLISH COVE LN	MARION IA 52302- 7608			
22	13919310015	ANDERSON VITALINA	4717 CONCORD VILLAGE DR	LAS VEGAS NV 89108-2139			
23	13919311238	ARASHEBEN ARASH	5116 LINDLEY AVE	ENCINO CA 91316- 3520			
24	13919210014	ARCHILA EVELYN	2040 HAVELINA ST	LAS VEGAS NV 89108-2888			
25	13919310079	ARIAS HECTOR A	9412 QUEEN CHARLOTTE DR	LAS VEGAS NV 89145-8708			
26	13919311030	ARIATE CYRENNI	2003 ARTESIA BLVD #116	TORRANCE CA 90504-3049			
27	13919311135	AVILA GROUP 18 L L C	11007 FISHERS ISLAND ST	LAS VEGAS NV 89141-4353			
28	13919213072	AYALA SAMUEL M	4616 SAWYER AVE	LAS VEGAS NV 89108-2856			

CASE# GPA-53013

	PARCEL#	OWNER	ADDRESS1	ADDRESS2	ADDRESS3	ADDRESS4	ADDRESS5
29	13919311154	B S D B H B T	%E ADANY	2716 RENWICK CIR	LAS VEGAS NV 89117-0404		
30	13824611034	BAILEY JOSEPH C & MARILYN LIV TR	BAILEY JOSEPH C & MARILYN J TRS	4871 STACEY AVE	LAS VEGAS NV 89108-3071		
31	13919311080	BAKER MICHELLE R	1850 N DECATUR BLVD #204	LAS VEGAS NV 89108-8915			
32	13919311113	BANK DEUTSCHE NATIONAL TR CO TRS	%OWB REO DEPT	888 E WALNUT ST	PASADENA CA 91101-1802		
33	13919310073	BARNETT SYRONA K	1917 ST LAWRENCE DR	LAS VEGAS NV 89108-2104			
34	13919311214	BARTLETT JACOB	1826 N DECATUR BLVD #202	LAS VEGAS NV 89108-2261			
35	13919311050	BATA ZOLTAN	6640 WOODLEY AVE #213	VAN NUYS CA 91406-5974			
36	13919311121	BATES TODD	1836 N DECATUR BLVD #101	LAS VEGAS NV 89108-2267			
37	13919311099	BEALE JOCELYN M	11940 BLACK MOUNTAIN RD #38	SAN DIEGO CA 92129-4942			
38	13919311088	BEARDEN JEFF	1848 N DECATUR BLVD #204	LAS VEGAS NV 89108-2274			
39	13919311046	BEATTY EYAL	5 DERECH KEDUMIM	KFAR SABA ISRAEL 44244 00000-0000			
40	13919311069	BENNETT VICKIE	1808 N DECATUR #201	LAS VEGAS NV 89108-2295			
41	13824611030	BENSEN HAROLD G & CYNTHIA A	4975 STACEY AVE	LAS VEGAS NV 89108-3071			
42	13919311149	BERGMANN HANS H	54 N SAN MARINO AVE	PASADENA CA 91107-3533			

CASE# GPA-53013

	PARCEL#	OWNER	ADDRESS1	ADDRESS2	ADDRESS3	ADDRESS4	ADDRESS5
43	13919311048	BEST LYLE	200-17010-103 AVE	EDMONTON ALBERTA	CANADA 75S 1K7 00000-0000		
44	13824702013	BETKOWSKI STANLEY & ELLA	1923 FAIRHAVEN CIR	LAS VEGAS NV 89108-2302			
45	13824611025	BETTS GLENDON E & LORETTA REV TR	BETTS LORETTA TRS	5105 STACEY AVE	LAS VEGAS NV 89108-3017		
46	13919311198	BIAS BARBARA L	1818 N DECATUR BLVD #202	LAS VEGAS NV 89108-2257			
47	13919311126	BONNET CHRIS	1350 E FLAMINGO RD #160	LAS VEGAS NV 89119-5263			
48	13919311095	BOSCAIU CIPRIAN & MIRELA M	1503 E ROSCITTO LN	PLACENTIA CA 92870-7488			
49	13919311166	BOZKURT MEHMET & ERTAN	12609 SOLVANG ST	NO HOLLYWOOD CA 91605-2134			
50	13919311204	BROWN JIMMY D	1822 N DECATUR #104	LAS VEGAS NV 89108-2259			
51	13824611051	BUNDR A FRANK P & MARY N	5079 SAWYER AVE	LAS VEGAS NV 89108-3057			
52	13919311085	BURTON INGER	515 E PALM VALLEY BLVD #317	ROUND ROCK TX 78664-3064			
53	13919311092	C-8 GROUP L L C	5825 CASSON DR	YORBA LINDA CA 92886-9020			
54	13919212009	CARDONA & CARDONA L L C	%M & J CARDONA	1565 W BROOKS AVE	NO LAS VEGAS NV 89032-3830		
55	13919311013	CARLSON KEVIN P	4897 REITER AVE	LAS VEGAS NV 89108-3015			
56	13919212036	CARMONA-AMBRIZ ESPERANZA	2028 HAVELINA ST	LAS VEGAS NV 89108-2886			

CASE# GPA-53013

	PARCEL#	OWNER	ADDRESS1	ADDRESS2	ADDRESS3	ADDRESS4	ADDRESS5
57	13919311022	CARR DELDRE	10930 AMPUS PL	LAS VEGAS NV 89141-3800			
58	13919212027	CARRERA GERARDO	1725 S RAINBOW BLVD #16-101	LAS VEGAS NV 89146-2971			
59	13919311220	CARTER LISA	1707 TIMBER LN	BELLEVUE NE 68005-4440			
60	13919310004	CASTRO LESLIE C	1924 ST LAWRENCE DR	LAS VEGAS NV 89108-2103			
61	13919311064	CHAFF ESTRELLITA L	1804 N DECATUR BLVD #204	LAS VEGAS NV 89108-2294			
62	13919212037	CHAVEZ CELSO	2032 HAVELINA ST	LAS VEGAS NV 89108-2888			
63	13824611008	CHAVIRA PEDRO & LETICIA	4909 EUGENE AVE	LAS VEGAS NV 89108-3029			
64	13919213069	CHENG MAN CHAU	810 S 2ND AVE	ARCADIA CA 91006- 3923			
65	13919311074	CHENG VINCENT	P O BOX 24945	OAKLAND CA 94623-1945			
66	13919311185	CHU HAI	43 MONTE VISTA	LAGUNA HILLS CA 92653-5354			
67	13919311061	CHU KINGWAH PHILIP	1804 N DECATUR BLVD #201	LAS VEGAS NV 89108-2294			
68	13919311125	CLAIR SCOTT	1835 N DECATUR BLVD #201	LAS VEGAS NV 89108-2204			
69	13824611043	CLARK LIVING TRUST	CLARK DAVID D & BARBARA S TRS	4950 SAWYER AVE	LAS VEGAS NV 89108-3058		
70	13824611018	COATNEY REVOCABLE TRUST	4936 STACEY AVE	LAS VEGAS NV 89108-3072			

CASE# GPA-53013

	PARCEL#	OWNER	ADDRESS1	ADDRESS2	ADDRESS3	ADDRESS4	ADDRESS5
71	13919311197	COLLINS JAMES C	1818 N DECATUR BLVD	LAS VEGAS NV 89108-2395			
72	13824611073	CONSTRUCTION GROUP INC	%F SHAKIB	4405 MEDLEY PL	ENCINO CA 91316-4344		
73	13919311101	CONTESSA PAUL	651 MUSEUM DR	LOS ANGELES CA 90065-4024			
74	13919310014	CONTRERAS VERONICA	3700 E BONANZA #1137	LAS VEGAS NV 89110-2187			
75	13919311059	CORMACK JIMMIE & CHERYL	1804 N DECATUR BLVD #103	LAS VEGAS NV 89108-2294			
76	13919213077	COSTACHE GHEORGHE	7519 PARNELL AVE	LAS VEGAS NV 89147-4851			
77	13919212004	CRUZ IBARRA L L C	%G CRUZ	6821 RIO SANDS CT	LAS VEGAS NV 89130-1683		
78	13919311066	CUDEMO MARIO	6325 W WASHINGTON AVE	LAS VEGAS NV 89107-1399			
79	13919210010	CUVA FAMILY TRUST	4009 SNEAD DR	LAS VEGAS NV 89107-2049			
80	13919311082	D J M IRREVOCABLE SPENDTHRIFT TR	1814 N DECATUR BLVD #102	LAS VEGAS NV 89108-2255			
81	13919311157	D S D COMPANY L L C	16813 MOONCREST DR	ENCINO CA 91436-3508			
82	13919311155	DAI DIANA YUN	11614 LAMBERT AVE	EL MONTE CA 91732-1914			
83	13919311163	DALAH EITAN	6404 WILSHIRE BLVD #1510	LOS ANGELES CA 90048-5501			
84	13919311129	DANSKY LAWRENCE DAVID	3001 HOLLYRIDGE RD	LOS ANGELES CA 90068-1951			

CASE# GPA-53013

	PARCEL#	OWNER	ADDRESS1	ADDRESS2	ADDRESS3	ADDRESS4	ADDRESS5
85	13919301007	DECATUR CONCORD L L C	5800 MEIKLE LN #A	LAS VEGAS NV 89156-6898			
86	13919301005	DECATUR REAL ESTATE HOLDINGS LLC	P O BOX 492293	LOS ANGELES CA 90049-8293			
87	13919311089	DIAZ ANA L	10777 TREMEZZO BAY ST	LAS VEGAS NV 89141-3538			
88	13824610061	DIAZ BAUDELIO & MARIA	5145 SAWYER AVE	LAS VEGAS NV 89108-3063			
89	13919310066	DIAZ FAMILY REVOCABLE LIVING TR	DIAZ LUIS RENE & NATALIE TRS	8358 W ROCHELLE AVE	LAS VEGAS NV 89147-6142		
90	13824611065	DOHME FAMILY TRUST	DOHME WILLIAM D & JOYCE C TRS	4924 W LAKE MEAD BLVD	LAS VEGAS NV 89108-3044		
91	13824611053	DUBBERT PHILIP A	2927 SPRING HARVEST LN	FORT COLLINS CO 80528-3074			
92	13824610062	DUCOTE DIONNE N	HILBISH CARL R	5144 W LAKE MEAD BLVD	LAS VEGAS NV 89108-3050		
93	13919310017	DYO RONALD S & CYNTHIA I	YAMADA TOM Y & HIROKO ALYCE	3749 ARTESIA BLVD	TORRANCE CA 90504-3346		
94	13919311175	ELIZALDE FAMILY TRUST	3660 REMINGTON GROVE AVE	NO LAS VEGAS NV 89081-4055			
95	13919310006	ELLER WILLIAM L JR	1916 ST LAWRENCE DR	LAS VEGAS NV 89108-2103			
96	13919210022	EQUITY TR CO CUST LAURSEN D	EQUITY TR CO CUST LAURSEN R	993 CARBON CANYON RD	CHINO HILLS CA 91709-2341		
97	13824611039	ESCOBAR MILTON GUSTAVO & FRANCES	2081 N DECATUR BLVD	LAS VEGAS NV 89108-2901			
98	13824702005	EUCEDA LUCRECIA	1981 FAIRHAVEN ST	LAS VEGAS NV 89108-2346			

	PARCEL#	OWNER	ADDRESS1	ADDRESS2	ADDRESS3	ADDRESS4	ADDRESS5
99	13919311103	EVERWIN INVESTMENT INC	2275 HUNTINGTON DR #309	SAN MARINO CA 91108-2640			
100	13919311176	FABULOUS INVESTMENTS I L C	3172 N RAINBOW BLVD #309	LAS VEGAS NV 89108-4534			
101	13919311145	FABULOUS INVESTMENTS I I L L C	3172 N RAINBOW BLVD #309	LAS VEGAS NV 89108-4534			
102	13919311009	FABULOUS INVESTMENTS I V L L C	3172 N RAINBOW BLVD #309	LAS VEGAS NV 89108-4534			
103	13919311237	FALVAY ROBERTA	1937 S BEDFORD ST #2	LOS ANGELES CA 90034-1324			
104	13919311143	FARAHNIK BEHNAM	2950 TIFFANY CIR	LOS ANGELES CA 90077-1721			
105	13919311027	FARAHNIK BEHNAM & S REV 2001 TR	2950 TIFFANY CIR	LOS ANGELES CA 90077-1721			
106	13919311221	FARAHNIK BEHNAM E	2950 TIFFANY CIR	LOS ANGELES CA 90077-1721			
107	13919311081	FAULKNER CHRISTINA	P O BOX 12024	BERKELEY CA 94712-3024			
108	13919213080	FAZIO RICHARD J	MONDT-FAXIO MARGARET J	4613 SAWYER AVE LAS VEGAS NV 89108-2855			
109	13919311232	FEDERAL HOME LOAN MORTGAGE CORP	%WELLS FARGO BANK NA	3476 STATEVIEW BLVD	FORT MILL SC 29715-7203		
110	13919311043	FENG LILI	%K TIET	4808 BALDWIN AVE #204	TEMPLE CITY CA 91780-4057		
111	13824611026	FIGUEROA CHRISTOPHER REV LIV TR	FIGUEROA CHRISTOPHER M TRS	5079 STACEY AVE LAS VEGAS NV 89108-3017			
112	13919311042	FIVE TOWNS INSURANCE CO LTD	5407 ALCOVE AVE	VALLEY VILLAGE CA 91607-1921			

CASE# GPA-53013

	PARCEL#	OWNER	ADDRESS1	ADDRESS2	ADDRESS3	ADDRESS4	ADDRESS5
113	13919311068	FIVE TOWNS INSURANCE CO LTD	5407 ALCOVE AVE	VALLEY VILLAGE CA 91607-1921			
114	13919210009	FLORES JUSTO & MARIA	2105 HAVELINA ST	LAS VEGAS NV 89108-2891			
115	13824611023	FLOWER TRUST	5076 STACEY AVE	LAS VEGAS NV 89108-3014			
116	13919311016	FOROUTAN JOHN H & BETYNAZ P	TARZANA CA 91356-5021				
117	13919311167	FRANKLIN RYAN	112 STAR SHELL DR	APOLLO BEACH FL 33572-3514			
118	13919311065	FREEMAN JUSTIN	4064 DELOS DR #202	LAS VEGAS NV 89103-2559			
119	13919311172	FREEMAN JUSTIN & ANDY	4064 DE LOS DR #202	LAS VEGAS NV 89103-0000			
120	13919311208	FREEMAN JUSTIN R	4064 DELOS DR #202	LAS VEGAS NV 89103-2559			
121	13919212038	GALAN DEBORAH P	4740 E CHICAGO	LAS VEGAS NV 89104-6110			
122	13919311227	GALVEZ MARIO D	1834 N DECATUR #103	LAS VEGAS NV 89108-2265			
123	13824611052	GAMLEN WILLIAM G & JILL M	5053 SAWYER AVE	LAS VEGAS NV 89108-3057			
124	13919311203	GANTOS KRYSTOL & MATTHEW L	1822 N DECATUR BLVD #103	LAS VEGAS NV 89108-2259			
125	13919310071	GARCIA LISA MARIE	1909 SAINT LAWRENCE DR	LAS VEGAS NV 89108-2104			
126	13919311128	GARCIA LUZ D & HANOI	1836 N DECATUR BLVD #204	LAS VEGAS NV 89108-2267			

	PARCEL#	OWNER	ADDRESS1	ADDRESS2	ADDRESS3	ADDRESS4	ADDRESS5
127	13824611048	GARCIA SERGIO	LEON GRACIELA	5080 SAWYER AVE	LAS VEGAS NV 89108-3058		
128	13824611004	GARCIA SONIA I & ANGEL	5021 EUGENE AVE	LAS VEGAS NV 89108-3027			
129	13919310001	GARNICA LUIS	LANDEROS REBECA	1936 ST LAWRENCE DR	LAS VEGAS NV 89108-2103		
130	13919210020	GARZA ARNOLD	2112 HAVELINA ST	LAS VEGAS NV 89108-2890			
131	13919311025	GAVISH SHERI	4012 RUBICON PEAK	LAS VEGAS NV 89129-3672			
132	13919311206	GENTRY WILLIAM M & SANDRA L	2035 OAK RIDGE DR	WEST POINT MS 39773-8510			
133	13919213071	GEORGE CAROLL M & ROSE MARIE	4620 SAWYER AVE	LAS VEGAS NV 89108-2856			
134	13919212020	GEORGESCU ALEXANDRU	MOURAVELVA ANTONINA	3350 W 83RD ST	INGLEWOOD CA 90305-1740		
135	13824611014	GOLDBERG MARTINE & TONY LIV TR	GOLDBERG TONY & MARTINE TRS	2147 N DECATUR BLVD	LAS VEGAS NV 89108-2909		
136	13919311086	GOLDBLATT HAL & SHAWN	4513 DEL MONTE AVE	LAS VEGAS NV 89102-1520			
137	13824611054	GOLDIN GERALD E	5001 SAWYER AVE	LAS VEGAS NV 89108-3057			
138	13919311147	GOLDING KIRK & LOIS	8744 LIBERTYVALE DR	LAS VEGAS NV 89123-0606			
139	13919311024	GOMEZ PETE M & RICHARD W	1858 N DECATUR #204	NO LAS VEGAS NV 89108-2270			
140	13824702007	GONZALEZ EDUARDO	1961 FAIRHAVEN AVE	LAS VEGAS NV 89108-2346			

CASE# GPA-53013

PARCEL#	OWNER	ADDRESS1	ADDRESS2	ADDRESS3	ADDRESS4	ADDRESS5
141	13919311194	GOODING CHARLES & VICTORIA	2316 ORCHARD VIEW LN	ESCONDIDO CA 92027-6735		
142	13824701023	GORDON ROGER L & JACQUELINE ETAL	2196 MOHIGAN WY	LAS VEGAS NV 89169-3362		
143	13919311168	GOTSHAL SHMUEL & NOA	5333 N W 67TH ST	GAINESVILLE FL 32653-3928		
144	13919311213	GRAEFEN EDDY	9200 RED WOOD RD C313	REDMOND WA 98052-3696		
145	13919210030	GRANGER LYNNE	2101 N ULLOM DR	LAS VEGAS NV 89108-2884		
146	13824702019	GRANT DAVID ARTHUR	1885 FAIRHAVEN ST	LAS VEGAS NV 89108-2301		
147	13824611057	GREENLEE RICHARD C & MARY JO	4923 SAWYER AVE	LAS VEGAS NV 89108-3057		
148	13919311138	GRINBERG SHAY	5416 FAIR AVE #6121	N HOLLYWOOD CA 91601-2768		
149	13824611041	GROSSMAN ROBERT F & SUNYA D	4898 SAWYER AVE	LAS VEGAS NV 89108-3058		
150	13919212028	GUTTMAN CYNTHIA D REV LIV TR	GUTTMAN CYNTHIA D & MAURICE TRS	8613 COPPER RIDGE AVE	LAS VEGAS NV 89129-7605	
151	13919311105	HALLELUYAN RABI SHIMON	150 N VISTA ST	LOS ANGELES CA 90036-2710		
152	13919311032	HAMER ZOHAR	10614 EASTBORNE AVE #203	LOS ANGELES CA 90024-5968		
153	13919311219	HARPER ALEXANDRIA S	1830 N DECATUR BLVD #103	LAS VEGAS NV 89108-2263		
154	13919311142	HARRISON RALPH	10816 BARBARA ELLEN NE	ALBUQUERQUE NM 87111-3916		

CASE# GPA-53013

	PARCEL#	OWNER	ADDRESS1	ADDRESS2	ADDRESS3	ADDRESS4	ADDRESS5
155	13919311021	HAYS RENTAL PROPERTIES L L C	207 MONTEPELIER DR	STAFFORD VA 22556-1632			
156	13824611040	HEISELMAN RODNEY D & SUE T	910 BAKER AVE	LAS VEGAS NV 89108-1024			
157	13824701005	HELLAND-MICKELSON FAMILY TRUST	HELLAND NEIL L TRS	1955 LEONARD LN	LAS VEGAS NV 89108-2336		
158	13919311026	HELTON J R JR I R A	4131 CAMINO COYOTE #A	LAS CRUCES NM 88011-3000			
159	13919311001	HELTON J R JR IRA	4131 CAMINO COYOTE ST #A	LAS CRUCES NM 88011-3000			
160	13919311233	HELTON J ROBERT JR	347 S E WAVERLY AVE	BARTLEVILLE OK 74006-2542			
161	13824611019	HENTZNER THORSON J	GUTIERREZ LORA M	4964 STACEY AVE	LAS VEGAS NV 89108-3072		
162	13919213066	HERNANDEZ RUBEN G	8535 DESOTO AVE #12A	CANOGA PARK CA 91304			
163	13919213068	HERRERA ARCELIA	4621 STACEY AVE	LAS VEGAS NV 89108-2869			
164	13919311014	HIDALGO STEWART	9009 STOAKS AVE	DOWNEY CA 90240- 2328			
165	13919311207	HIRTE RICHARD M	29 PLEASANT ST	BAR HARBOR ME 04609-1604			
166	13919310074	HOGAN RANDOLPH	1921 ST LAWRENCE DR	LAS VEGAS NV 89108-2104			
167	13919311230	HONG TRO	10541 FRANKMONT	EL MONTE CA 91731-1511			
168	13919311097	HOOSHYAR LORRAINE	556 SAN TELMO CIR	NEWBURY PARK CA 91320-2822			

	PARCEL#	OWNER	ADDRESS1	ADDRESS2	ADDRESS3	ADDRESS4	ADDRESS5
169	13824611006	HOUSEN REVOCABLE LIVING TRUST	HOUSEN HUBERT J & INGEBORG A TRS	4965 EUGENE AVE	LAS VEGAS NV 89108-3029		
170	13919310067	IZAGUIRRE ODALYS C MAGARINO	1920 PLUMAS	LAS VEGAS NV 89108-2146			
171	13919311169	J A M PROPERTIES INTL L L C	17555 VENTURA BLVD #202	ENCINO CA 91316-3890			
172	13919311005	J S D PROPERTY L L C	1020 E 14TH ST	LOS ANGELES CA 90021-2212			
173	13824702011	JACKSON JEAN REVOCABLE LIV TR	JACKSON JEAN TRS	1931 FAIRHAVEN ST	LAS VEGAS NV 89108-2346		
174	13919311210	JANNETTI ALFRED & HELEN S	5204 RANCHER AVE	LAS VEGAS NV 89108-4027			
175	13919311109	JI HONG JUN	8963 OCEANSIDE SLOPES CT	LAS VEGAS NV 89178-7525			
176	13919212012	JIANG NAIYI	11540 VELICATA CT	LAS VEGAS NV 89138-7581			
177	13824702023	JONES V J J LIVING TRUST	JONES VELMA J TRS	10024 FOLSOM DR	LAS VEGAS NV 89134-7642		
178	13919310009	JUAREZ-CASTANEDA ALBERTO	4741 CONCORD VILLAGE DR	LAS VEGAS NV 89108-2140			
179	13824611015	KAISER MYRNA M LIVING TRUST	KAISER MYRNA M TRS	4852 STACEY AVE	LAS VEGAS NV 89108-3072		
180	13919311078	KAMAPACA PROPERTIES SERIES L L C	43 THORNTON ST	HILLSBOROUGH NJ 08844-7028			
181	13919311044	KAMAPACA PROPERTIES SERIES L L C	43 THORNTON ST	HILLSBOROUGH NY 08844-7028			
182	13919311182	KANG SANG-HEE	67 MONTICELLO	IRVINE CA 92620-2672			

CASE# GPA-53013

	PARCEL#	OWNER	ADDRESS1	ADDRESS2	ADDRESS3	ADDRESS4	ADDRESS5
183	13824611022	KARAGEZYAN ROSANA V	5048 STACEY AVE	LAS VEGAS NV 89108-3014			
184	13919310005	KATZOVITZ HAROLD	11054 VENTURA BLVD #248	STUDIO CITY CA 91604-3546			
185	13919210021	KEITH THERESE KYRIAKOS & JACK W	715 E 590 S	IVINS UT 84738- 5089			
186	13919311187	KELLY JAMES A & ANNE M FAM TR	205 SHIRLEY CT	NAPA CA 94558- 1671			
187	13919213079	KESHISHYAN EDIT	1541 RIDGEWAY DR	GLENDALE CA 91202-1201			
188	13919311164	KHORSANDI SOL DANNY	10279 RUNNING FALLS ST	LAS VEGAS NV 89178-5702			
189	13919212025	KIRKPATRICK KENNETH & JACQUELINE	11380 ORAZIO DR	LAS VEGAS NV 89138-1531			
190	13919311179	KOROGHLI NEISSAN J & AZITA	11007 FISHERS ISLAND	LAS VEGAS NV 89141-4353			
191	13919311049	KUUSK SIEGFRIED & FUJI	1806 N DECATUR BLVD #101	LAS VEGAS NV 89108-2252			
192	13919311196	KYOSEVSKI ALEKSANDER	3650 SADDLE CREEK CT	LAS VEGAS NV 89147-3828			
193	13919311096	KYZYKYAN NERSES	10142 SAMOA AVE #13	TUJUNGA CA 91042- 2357			
194	13919311067	L V HOLDING GROUP L L C	4376 PAMPAS RD	WOODLAN HILLS CA 91364-5314			
195	13919301004	L X T 4 L L C	2912 STANHOPE DR	SAN JOSE CA 95121-1743			
196	13919311174	LA SCALA DIEGO	345 N KENWOOD ST #304	GLENDALE CA 91206-5407			

CASE# GPA-53013

	PARCEL#	OWNER	ADDRESS1	ADDRESS2	ADDRESS3	ADDRESS4	ADDRESS5
197	13919311060	LAGHAI BEHNAM	5460 WHITEOAK #F108	ENCINO CA 91316- 2412			
198	13919311035	LAGHAL BEHNAM	5460 WHITEOAK AVE #F108	ENCINO CA 91316- 2412			
199	13824611033	LAGUDA ANNE R	4897 STACEY AVE	LAS VEGAS NV 89108-3071			
200	13824703003	LAKE MEAD DECATUR L L LP	%MAURY ABRAMS LLC	26135 MUREAU RD #200	CALABASAS CA 91302-3185		
201	13919311226	LAM VINCENT	5340 BUTTON AVE	TEMPLE CITY CA 91780-3103			
202	13919210032	LANDRETH MARSHA L	2045 N ULLOM DR	LAS VEGAS NV 89108-2883			
203	13919201001	LAS VEGAS VALLEY WATER DISTRICT	%LAND ACQUISITION & MGMT	1001 S VALLEY VIEW BLVD #MS 95	LAS VEGAS NV 89107-4447		
204	13919311144	LEE IRISTENU HUYNH	631 VOSBURG DR	AZUSA CA 91702- 1525			
205	13919311234	LEE K & G REVOCABLE LIV FAM TR	227 OLIVE HILL DR	SAN JOSE CA 95125-6627			
206	13919310072	LEE MARK	513 DOROTHEA RD	LA HABRA CA 90631-8302			
207	13919311062	LEE SEN	1318 USREY DR	AZUSA CA 91702- 1554			
208	13919212018	LI XUEQING & HAN	3735 DURFEE AVE	EL MONTE CA 91732-2915			
209	13919311133	LIEBERMAN MYRNA	3001 HOLLYRIDGE DR	HOLLYWOOD CA 90068-1951			
210	13919310011	LIEN CHINH THI	4733 CONCORD VILLAGE DR	LAS VEGAS NV 89108-2140			

CASE# GPA-53013

	PARCEL#	OWNER	ADDRESS1	ADDRESS2	ADDRESS3	ADDRESS4	ADDRESS5
211	13919310016	LIENG MUI	705 PADILLA ST #B	SAN GABRIEL CA 91776-1123			
212	13919311041	LIFE POWER NONPFT ORGANIZATION	P O BOX 81120	SAN MARINO CA 91118-1120			
213	13919311148	LIPP CLYDE & PAULINE	8670 W VERDE WY	LAS VEGAS NV 89149-4145			
214	13919213067	LITMAN TRUST	610 S 10TH ST	LAS VEGAS NV 89101-7001			
215	13824611013	LIU CHING-MEI TRUST	LIU CHING-MEI TRS	4621 REGALO BELLO ST	LAS VEGAS NV 89135-2534		
216	13919210028	LIU DONGXING	P O BOX 1938	SAN GABRIEL CA 91778-1938			
217	13919311152	LO COLLEN & CONNIE	7976 KENTSHIRE DR	LAS VEGAS NV 89117-3921			
218	13919212013	LOPEZ-SANCHEZ MARIA L	2004 N ULLOM DR	LAS VEGAS NV 89108-2879			
219	13919311072	LOREA VICTOR & HEAJIN	2141 CHANDLER DR	TUSTIN CA 92782- 1135			
220	13919311170	LORICO BENJAMIN & LEONOR	197 GAIL DR	LATHROP CA 95330- 9458			
221	13919202005	LUACES JORGE	DEREYES MARCELINA MERCADO	4637 W LAKE MEAD BLVD	LAS VEGAS NV 89108-2829		
222	13919310080	LUNA SCOTT	3157 N RAINBOW BLVD #423	LAS VEGAS NV 89108-4578			
223	13919212015	LUNT DEL ROY	272 SIR GEORGE DR	LAS VEGAS NV 89110-4820			
224	13919311202	LUSCH NORMA RUTH TRUST	P O BOX 4383	MEDFORD OR 97501-0169			

CASE# GPA-53013

PARCEL#	OWNER	ADDRESS1	ADDRESS2	ADDRESS3	ADDRESS4	ADDRESS5
225	13919210017	MA XUAN L	2100 HAVELINA ST	LAS VEGAS NV 89108-2890		
226	13919311183	MACKINNON SHIRLEY E & JASON G	8369 GRESHAM DR	LAS VEGAS NV 89123-2351		
227	13919311205	MAIER KRISTI L	1822 N DECATUR BLVD #201	LAS VEGAS NV 89108-2259		
228	13919311040	MALICK PASCALE	2 RUE GABRIEL VICAIRE	PARIS 75003	FRANCE 00000-0000	
229	13919311047	MANDRACIA MIDORI	13660 QUINTON RD	SAN DIEGO CA 92129-3204		
230	13919212033	MARHEFKA STANLEY III	2016 HAVELINA ST	LAS VEGAS NV 89108-2886		
231	13919213082	MARTINEZ RAUL	DIAZ EUSEBIA	4621 SAWYER AVE	LAS VEGAS NV 89108-2855	
232	13919311212	MASON DORLISA	1826 N DECATUR BLVD #104	LAS VEGAS NV 89108-2261		
233	13919210033	MATAS ROBERT L	2041 ULLOM DR	LAS VEGAS NV 89108-2883		
234	13919311057	MATTHEWS MILTON A	45 MYRTLE AVE	ALBANY NY 12202- 1712		
235	13919212014	MAYORGA LOUIS A TRUST	MAYORGA LOUIS A TRS	5115 THATABOY CT	LAS VEGAS NV 89130-2152	
236	13824702002	MCDONALD KEVIN T & HEIDI	5065 W LAKE MEAD BLVD	LAS VEGAS NV 89108-3047		
237	13824611031	MCFARLAND DON & MAUREEN	4949 STACEY AVE	LAS VEGAS NV 89108-3071		
238	13824702016	MCGAUGHEY ADAM	P O BOX 570296	LAS VEGAS NV 89157-0296		

CASE# GPA-53013

	PARCEL#	OWNER	ADDRESS1	ADDRESS2	ADDRESS3	ADDRESS4	ADDRESS5
239	13824702012	MCGAUGHEY ADAM J	P O BOX 570296	LAS VEGAS NV 89157-0296			
240	13919311073	MCGIBBON VISCOUNT J	1850 N DECATUR BLVD #101	LAS VEGAS NV 89108-8914			
241	13824702008	MCVEIGH L D & HELEN	MCVEIGH JOHN R	6436 SANDY COPPER CT	LAS VEGAS NV 89131-3713		
242	13919212021	MEDINA MARIA A	4612 PAINTED CLIFFS DR	LAS VEGAS NV 89108-2885			
243	13919311037	MELAMED SHERVIN	11984 DARLINGTON AVE	BRENTWOOD CA 90049-5604			
244	13919311039	MELAMED YAGHOUB REV TR 2010	1202 S WALL ST	LOS ANGELES CA 90015-2614			
245	13919311110	MELAMED YAGHOUB REV TRUST	1202 S WALL ST	LOS ANGELES CA 90015-2614			
246	13919311112	MELAMED YOGHOUB 2010 REV TR	1202 S WALL ST	LOS ANGELES CA 90015-2614			
247	13919310013	MENDOZA ALEJANDRA	4725 CONCORD VILLAGE DR	LAS VEGAS NV 89108-2140			
248	13919311100	MERHI BASSAM	16340 109 ST #120 D	EDMONTON AB T5X 2T4	CANADA 00000-0000		
249	13919311094	MIANA EMANUEL & ELAINE	1119 STRAWBERRY CREEK ST	CHULA VISTA CA 91913-2830			
250	13919310019	MILIC VERICA	4701 CONCORD VILLAGE DR	LAS VEGAS NV 89108-2139			
251	13919310075	MILLER BRYCE	THOMPSON JAMES G III	1925 SAINT LAWRENCE DR	LAS VEGAS NV 89108-2104		
252	13919311240	MILLINGTON PAUL & MARCIA	2273 SAINT AVERTINE LN	HENDERSON NV 89044-0406			

CASE# GPA-53013

	PARCEL#	OWNER	ADDRESS1	ADDRESS2	ADDRESS3	ADDRESS4	ADDRESS5
253	13919311124	MISTRY ARUN	1836 N DECATUR BLVD #104	LAS VEGAS NV 89108-2267			
254	13919311004	MOCK CURTIS & GERALDINE LIV TR	1802 N DECATUR BLVD #104	LAS VEGAS NV 89108-2251			
255	13919311239	MOGHBEL SHAHIN	2527 FRANCES ST	LOS ANGELES CA 91214-2229			
256	13919311216	MONCHKA NOLAN	227 VINELAND CRESCENT	WINNIPEG MB R3Y 1T7	CANADA 00000-0000		
257	13919311217	MOORE BRUCE B	1830 N DECATUR #101	LAS VEGAS NV 89108-2263			
258	13919213070	MOORE PATRICIA R	4624 SAWYER AVE	LAS VEGAS NV 89108-2856			
259	13919311223	MORENO MANUEL	1830 N DECATUR BLVD #203	LAS VEGAS NV 89108-2263			
260	13919311051	MOSAVI-NEJAD MAJID S LIVING TR	11511 CUMPSTON ST	NO HOLLYWOOD CA 91601-2628			
261	13824611046	MOSS EDWARD I JR	5028 SAWYER AVE	LAS VEGAS NV 89108-3058			
262	13919213081	MOUCK CARMEN W	4617 SAWYER AVE	LAS VEGAS NV 89108-2855			
263	13919311131	MULCHAY JOHN PAUL	1012 COATBRIDGE ST	LAS VEGAS NV 89145-8526			
264	13824611021	MUTH WAYNE M & RIMMA	5020 STACEY AVE	LAS VEGAS NV 89108-3014			
265	13919311195	NADOLNY BUD	1818 N DECATUR #103	LAS VEGAS NV 89108-2257			
266	13919311130	NEFARIO PROPERTIES L L C	%LANDBARON ULTRA TRUST	2412 PLAZA DEL GRANDE	LAS VEGAS NV 89102-4017		

CASE# GPA-53013

	PARCEL#	OWNER	ADDRESS1	ADDRESS2	ADDRESS3	ADDRESS4	ADDRESS5
267	13824611038	NGUYEN ANDY & TUYEN KIM	15115 POPLAR ST	HESPERIA CA 92345-3734			
268	13919210007	NICOLAS SAUL JUAREZ	MACHUCA IVONNE ISABEL	2113 HAVELINA ST	LAS VEGAS NV 89108-2891		
269	13824701001	NIKSTER INVESTMENTS L L C	9807 HIGHRIDGE DR	LAS VEGAS NV 89134-6728			
270	13919311111	NISHITANI NORIO & NORIKO H	10350 WALNUTDALE ST	SAN DIEGO CA 92131-2299			
271	13919311015	NOBIS DENNIS W & YONG SUK	1860 N DECATUR #203	LAS VEGAS NV 89108-8917			
272	13919212019	NOMURA CREDIT & CAPITAL INC	314 S FRANKLIN ST	TITUSVILLE PA 16354-2168			
273	13919311075	NORTH DECATUR TRUST	2457 ANDOVER DR	UNION CITY CA 94587-1836			
274	13919311123	NORTON LIVING TRUST	5086 SHADOW PALM CT	LAS VEGAS NV 89148-1671			
275	13919311056	NOVUS DIA L L C	1027 S RAINBOW #126	LAS VEGAS NV 89145-6232			
276	13919213028	NUILA JOSE & CARMEN	78 SEARS ST	SAN FRANCISCO CA 94112-4028			
277	13919311181	NV PROPERTY 1 L L C	1027 S RAINBOW #126	LAS VEGAS NV 89145-6232			
278	13919212003	OAKZ FAMILY LIVING TRUST	%O & A FERNANDEZ	2164 EAGLEPATH CIR	HENDERSON NV 89074-0685		
279	13824611028	O'BRIEN KEVIN	5027 STACEY AVE	LAS VEGAS NV 89108-3017			
280	13824611029	OLIVA JOSE	5001 STACEY AVE	LAS VEGAS NV 89108-3017			

CASE# GPA-53013

	PARCEL#	OWNER	ADDRESS1	ADDRESS2	ADDRESS3	ADDRESS4	ADDRESS5
281	13824611045	OWEN BARRIE	4992 SAWYER AVE	LAS VEGAS NV 89108-3058			
282	13824702001	P V D RIDGE BLOSSOM FAMILY L P	9755 W CHARLESTON BLVD	LAS VEGAS NV 89117-7536			
283	13824611055	PAC-AM LIVING REVOCABLE LIV TR	BARNWELL MARITNESS TRS	4975 SAWYER AVE	LAS VEGAS NV 89108-3057		
284	13919311036	PACIFICA L SEVENTEEN L L C	1785 HANCOCK ST #100	SAN DIEGO CA 92110-2051			
285	13919311012	PACIFICA LAGUNA BRISAS L L C	1175 HANCOCK ST #200	SAN DIEGO CA 92110-0000			
286	13919212024	PANTALEON GISSELA	2020 N ULLOM DR	LAS VEGAS NV 89108-2881			
287	13919311151	PARADISE V P P	4381 PARADISE LN	PLACERVILLE CA 95667-8409			
288	13919212002	PARK KERRIE JEAN OR WAYNE HYATT	2033 HAVELINA ST	LAS VEGAS NV 89108-2889			
289	13919311127	PARLAS CAPITAL INV GROUP	5622 OAKLEY TERR	IRVINE CA 92603- 3513			
290	13919311225	PEGASUS TRUST	1834 N DECATUR #101	LAS VEGAS NV 89108-2265			
291	13919311002	PEINADO ALEJANDRO	2707 W NORWOOD	ALHAMBRA CA 91803-2702			
292	13919311107	PEINADO ALEJANDRO JR	2707 W NORWOOD PL	ALHAMBRA CA 91803-2702			
293	13919311010	PEINADO RICARDO	2701 W NORWOOD PL	ALHAMBRA CA 91803-2702			
294	13824611066	PENA JAIME S & STACEY P	511 W IRENE ST	PAHRUMP NV 89060-5105			

CASE# GPA-53013

PARCEL#	OWNER	ADDRESS1	ADDRESS2	ADDRESS3	ADDRESS4	ADDRESS5
295	13919310077	PEREZ MARIA DEL ROCIO	1933 ST LAWRENCE DR	LAS VEGAS NV 89108-2104		
296	13919311159	PERPIGNAND MAUD	141-65 85 RD #5C	BRIARWOOD NY 11435-2509		
297	13824611071	PERZIGIAN STEPHEN K	11560 MOORPARK #304	STUDIO CITY CA 91602-1959		
298	13824611032	PHILLIPS MARK A & LISA K	4945 STACEY AVE	LAS VEGAS NV 89108-3071		
299	13824611049	PICCOLI JOANNE R IRREVOCABLE TR	SEVY KAREN TRS	5106 SAWYER AVE	LAS VEGAS NV 89108-3058	
300	13919212035	PIMA VILLAGE OWNERS ASSOCIATION	%PINNACLE COMMUNITY ASSN	5920 S RAINBOW BLVD #5	LAS VEGAS NV 89118-4209	
301	13919310076	PINTO ROBERT JAMES & RITA N	1929 ST LAWRENCE	LAS VEGAS NV 89108-2104		
302	13919210018	PISTIS SOPHIA TRUST	GRAF AMY TRS	5287 EUGENE AVE	LAS VEGAS NV 89108-3045	
303	13919310078	PIZZUTO ANTONIO & DOROTHY	2169 CAMBRIA PINE CT	LAS VEGAS NV 89156-5978		
304	13919311162	PLUMMER DAVID	1812 N DECATUR #102	LAS VEGAS NV 89108-2296		
305	13919311007	POLLARD STEVE	1802 N DECATUR BLVD #203	LAS VEGAS NV 89108-2251		
306	13919311173	POPA MIHAI	1810 N DECATUR BLVD #201	LAS VEGAS NV 89108-2253		
307	13824702014	POWELL THOMAS L & C J REV LIV TR	POWELL THOMAS L & CAROLYN J TRS	1921 FAIRHAVEN CIR	LAS VEGAS NV 89108-2302	
308	13919212029	PULIDO MARIA	2021 N ULLOM DR	LAS VEGAS NV 89108-2882		

CASE# GPA-53013

	PARCEL#	OWNER	ADDRESS1	ADDRESS2	ADDRESS3	ADDRESS4	ADDRESS5
309	13824611064	R I V LIVING TRUST	%R IVIE	4962 N PIONEER WAY	LAS VEGAS NV 89149-5848		
310	13919311141	R O T O L L C	5915 SUNLIGHT GARDEN WY	LAS VEGAS NV 89118-1324			
311	13919311079	RADEL INVEST L L C	5915 SUNLIGHT GARDEN WY	LAS VEGAS NV 89118-1324			
312	13919311228	RAMIREZ ISRAEL JACOBO	1834 N DECATUR BLVD #104	LAS VEGAS NV 89108-2265			
313	13824702010	RATHJE FAMILY TRUST	RATHJE LARRY L & BARBARA J TRS	1927 FAIRHAVEN CIR	LAS VEGAS NV 89108-2302		
314	13919210013	REGENCY INVESTMENTS L L C	P O BOX 35602	LOS ANGELES CA 90035-0602			
315	13919311209	REYES CLARENCE C & REBECCA R	180 PELICAN DR	VALLEJO CA 94589-1491			
316	13919311023	RIBAK TAMIR	1034 17TH ST #107	SANTA MONICA CA 90403-4348			
317	13919213026	ROBINSON TYREL J	4521 MARK AVE	LAS VEGAS NV 89108-2873			
318	13919311084	ROLLERSON VERNON	1848 NORTH DECATUR #104	LAS VEGAS NV 89108-2274			
319	13824611016	ROMO DENNIS & CYNTHIA	4880 STACEY AVE	LAS VEGAS NV 89108-3072			
320	13919311034	ROMONOSKI FAMILY TRUST	10569 MOULTRIE AVE	LAS VEGAS NV 89129-6461			
321	13919311098	ROSS CHARLES E	350 JACOBS RD	HUBBARD OH 44425-1945			
322	13824611010	ROSS HAPPY & HAPPY RICHARD	4853 EUGENE AVE	LAS VEGAS NV 89108-3029			

CASE# GPA-53013

	PARCEL#	OWNER	ADDRESS1	ADDRESS2	ADDRESS3	ADDRESS4	ADDRESS5
323	13824611042	RUCKER DELMAR M & DONNA M FAM TR	RUCKER DELMAR M & DONNA M TRS	4924 SAWYER AVE	LAS VEGAS NV 89108-3058		
324	13919311200	RUST JULIA C	315 BLACK FRIARS RD	COLUMBIA SC 29209-1501			
325	13824611059	SABERINEJAD ZARIN	4871 SAWYER AVE	LAS VEGAS NV 89108-3057			
326	13919311139	SABGHI ASHLEY	4737 ELLENITA	TARZANA CA 91356- 4933			
327	13919210006	SAGI ORTAL	8775 COSTA VERDE BLVD #615	SAN DIEGO CA 92122-5342			
328	13919210011	SALAMANCA DAGOBERTO SR & MIREYA	3351 WILD FILLY LN	NO LAS VEGAS NV 89032-2476			
329	13919311122	SALAS ARNOLDO C & NOLBERTA	9886 SHADYCREST CT	LAS VEGAS NV 89148-1603			
330	13919213027	SALAZAR ABEL & MAGDALENA	5106 REITER AVE	LAS VEGAS NV 89108-3020			
331	13919311184	SALVAMEX CORPORATION	%J MEJIA	37636 ARLINGTON CT	PALMDALE CA 93552-3961		
332	13919311106	SANCHEZ-CUELLO EDUARDO	1842 N DECATUR BLVD #102	LAS VEGAS NV 89108-8910			
333	13919311031	SANDOVAL WILFREDO	1856 N DECATUR BLVD #203	LAS VEGAS NV 89108-8916			
334	13824611072	SARGSYAN ANUSH	3301 W COLTON AVE	NO LAS VEGAS NV 89032-3487			
335	13919311077	SASSON EZRA	2700 N CAHUENGA BLVD E #2210	LOS ANGELES CA 90068-2147			
336	13919311058	SCHARFENBERGER DAMON	3120 DIEMER LN	LOUISVILLE KY 40205-2934			

CASE# GPA-53013

	PARCEL#	OWNER	ADDRESS1	ADDRESS2	ADDRESS3	ADDRESS4	ADDRESS5
337	13919311093	SCHEINMAN FAMILY TRUST	26400 ARIC LN	LOS ALTOS HILLS CA 94022-1918			
338	13919311029	SCHEINMAN JAMES A	26400 ARIC LN	LOS ALTOS CA 94022-1918			
339	13919311136	SCHEINMAN MICHELLE	2550 E DESERT INN RD #217	LAS VEGAS NV 89121-3611			
340	13824610036	SCHWARZ ANNETTE	5144 SAWYER AVE	LAS VEGAS NV 89108-3064			
341	13919212005	SECRETARY HOUSING & URBAN DEV	%MICHAELSON CONNOR & BOUL INC	4400 WILL ROGERS PKWY #300	OKLAHOMA CITY OK 73108-1870		
342	13919311053	SECURED ASSET MANAGEMENT L L C	1027 S RAINBOW #126	LAS VEGAS NV 89145-6232			
343	13919311231	SEDAGHAT MEHRAN	5157 GARDEN GROVE AVE	TARZANA CA 91356-4340			
344	13919311218	SEGISMUNDO FAMILY TRUST	2581 COUNTRY MILE DR	LAS VEGAS NV 89135-2322			
345	13919212023	SERJEANT MURRAY & TOSHIKO	55 WHITE EAGLE TERR	NANAIMO BC V9S 3C5	CANADA		
346	13919311104	SEYOUM GEBRE & MEHRET NEGUSE	18712 METTLER AVE	CARSON CA 90746-2151			
347	13824611067	SHAWN & DEANNE HOLDINGS L L C	%S & D LAMB	3812 FAIRWAY CIR	LAS VEGAS NV 89108-1106		
348	13919311045	SHIVAN INVESTMENTS L L C	9440 GIDLY ST	TEMPLE CITY CA 91780-4211			
349	13919311033	SILBER AKIVA	P O BOX 48528	LOS ANGELES CA 90048-0528			
350	13919311071	SILBER CHAYA	P O BOX 48528	LOS ANGELES CA 90048-0528			

CASE# GPA-53013

	PARCEL#	OWNER	ADDRESS1	ADDRESS2	ADDRESS3	ADDRESS4	ADDRESS5
351	13919311137	SILBER CHAYA E	P O BOX 48528	LOS ANGELES CA 90048-0528			
352	13919311091	SILBER MOSHE	508 N LARCHMONT BLVD	LOS ANGELES CA 90004-1306			
353	13919311006	SILBER RACHEL	P O BOX 48528	LOS ANGELES CA 90048-0528			
354	13919210027	SILVA JAVIER & LUZ M	2113 N ULLOM DR	LAS VEGAS NV 89108-2884			
355	13919311119	SIMPSON NEIL	1840 N DECATUR BLVD #203	LAS VEGAS NV 89108-2269			
356	13919311087	SIMS SHERYL	333 VELINO AVE	LAS VEGAS NV 89123-7403			
357	13919212001	SMITH DION L	2037 HAVELINA ST	LAS VEGAS NV 89108-2889			
358	13824611007	SOUTHERLAND JONATHAN B	4937 EUGENE AVE	LAS VEGAS NV 89108-3029			
359	13919310010	SOUTHERN NV HOUSING AUTHORITY	%C ROWE	340 N 11 ST #170	LAS VEGAS NV 89101-3125		
360	13919212030	SPEARS SCOTT F & CONNIE TRUST	SPEARS SCOTT F & CONNIE TRS	2017 N ULLOM DR	LAS VEGAS NV 89108-2882		
361	13824702018	SPERLING-GOMEZ HEIDI	GOMEZ JOSEPH A	1875 FAIRHAVEN ST	LAS VEGAS NV 89108-2301		
362	13824611017	SPRADA PAUL M	4908 STACEY AVE	LAS VEGAS NV 89108-3072			
363	13919212017	STARKE AMBER LEA	4605 PAINTED CLIFFS DR	LAS VEGAS NV 89108-2885			
364	13919310008	STARRETT THOMAS B & KATHERINE L	1908 ST LAWRENCE DR	LAS VEGAS NV 89108-2103			

CASE# GPA-53013

	PARCEL#	OWNER	ADDRESS1	ADDRESS2	ADDRESS3	ADDRESS4	ADDRESS5
365	13824703004	STORAGE EQUITIES INC	DEPT-PT-NV-20481	P O BOX 25025	GLENDALE CA 91221-5025		
366	13824611056	STOUT FAMILY TRUST	STOUT WILLIAM K OR DEANN D TRS	4949 SAWYER AVE	LAS VEGAS NV 89108-3057		
367	13824611070	STOUT MATTHEW D	MENDOZA-STOUT SILVIA	5054 W LAKE MEAD BLVD	LAS VEGAS NV 89108-3006		
368	13919210005	STRUM KATHY G ROCKHOLT	5452 JEROME PRAIRIE RD	GRANTS PASS OR 97527-7508			
369	13919311114	STUY FUND 1 L L C	8668 TOMNITZ AVE #103	LAS VEGAS NV 89178-8730			
370	13824703001	SUERTE SIETE L L C	4606 ANDREWS ST #2	NO LAS VEGAS NV 89081-2772			
371	13919311188	SWABY ELSA M TRUST	8440 DESERT QUAIL DR	LAS VEGAS NV 89128-8223			
372	13919210031	T H P INVESTMENT L L C	518 W GLENDON WY	SAN GABRIEL CA 91776-4006			
373	13919310018	TANAKA IRENE	4705 CONCORD VILLAGE DR	LAS VEGAS NV 89108-2139			
374	13919212006	TARAR LUBNA ALTAF	9325 W DESERT INN RD BLDG 7 #160	LAS VEGAS NV 89117-6702			
375	13919311090	TASHCHYAN GAYANE & KARAPET G	8433 BELLINGHAM AVE	SUN VALLEY CA 91352-3804			
376	13919212016	TELLEZ MARIA	1741 VIRGINIA AVE	DOS PALOS CA 93620-2537			
377	13824611044	THOMAS ROGER	4976 SAWYER AVE	LAS VEGAS NV 89108-3058			
378	13919210015	THOMPSON DEBRA & RICHARD	2044 HAVELINA ST	LAS VEGAS NV 89108-2888			

CASE# GPA-53013

	PARCEL#	OWNER	ADDRESS1	ADDRESS2	ADDRESS3	ADDRESS4	ADDRESS5
379	13919210004	TIMOTHY BARBARA J	2125 HAVELINA ST	LAS VEGAS NV 89108-2892			
380	13919210016	TINAJERO ENRIQUE	2048 HAVELINA ST	LAS VEGAS NV 89108-2888			
381	13919212022	TORRES-HOPKINS GRACIELA	3750 LAS VEGAS BLVD #2508	LAS VEGAS NV 89158-4358			
382	13919311115	TOWNSEND ROY & NANCY	90 PARKWOOD BLVD	SEQUIM WA 98382- 8221			
383	13919212026	TRIAM L L C	%FENEX CONSULTING	4224 W CHARLESTON #185	LAS VEGAS NV 89102-1625		
384	13919301002	TRUSTEE CLARK COUNTY TREASURER	%HAMIKA ALLEN & RAFID	3712 E OWENS #101	NO LAS VEGAS NV 89030-2125		
385	13919311083	TULLI NICHOLAS A	9570 MALASANA CT	LAS VEGAS NV 89147-8202			
386	13824702009	TUNG-APLIN TRUST	APLIN CHARLES N TRS	1925 FAIRHAVEN CIR	LAS VEGAS NV 89108-2302		
387	13919311052	TURNER KRISTA L	1742 MARSHALL DR	HENDERSON NV 89014-3416			
388	13919210012	UKELE JOHN & SANDRA	5316 GABORONE AVE	LAS VEGAS NV 89108-2317			
389	13824611009	UNGER FAMILY TRUST	UNGER JAMES L & SOLVEIGA L TRS	4881 EUGENE AVE	LAS VEGAS NV 89108-3029		
390	13919311192	UYESUGI JOE Y & ERIKO	12217 PICRUS ST	SAN DIEGO CA 92129-4111			
391	13919310003	VALKO KAREN M D V M LIVING TRUST	VALKO KAREN M TRS	P O BOX 455	SIERRA MADRE CA 91025-0455		
392	13824611050	VALLEY PERFORMANCE L L C	%R & S DEAN	5105 W SAWYER AVE	LAS VEGAS NV 89108-3057		

CASE# GPA-53013

PARCEL#	OWNER	ADDRESS1	ADDRESS2	ADDRESS3	ADDRESS4	ADDRESS5
393	13919311165 VARDANYAN SAHAK	12631 ARCHWOOD ST	NORTH HOLLYWOOD CA 91606-1201			
394	13919210026 VASQUEZ MARGARITA	1224 S MCDONNELL AVE	LOS ANGELES CA 90022-2934			
395	13919311236 VAZQUEZ PAUL & MARTHA	3047 N PEORIA AVE	SIMI VALLEY CA 93063-1654			
396	13919311070 VO HONG THI	P O BOX 82351	LAS VEGAS NV 89180-2351			
397	13824611047 WADLEY VICTORIA REV LIV TR	WADLEY VICTORIA T TRS	5054 SAWYER AVE	LAS VEGAS NV 89108-3058		
398	13919311118 WASHINGTON MICHAEL	1840 N DECATUR BLVD #202	LAS VEGAS NV 89108-2269			
399	13824702015 WEAVER FAMILY TRUST	WEAVER SHARON TRS	1911 FAIRHAVEN CIR	LAS VEGAS NV 89108-2302		
400	13919212034 WEBB JOANNE	2020 HAVELINA ST	LAS VEGAS NV 89108-2886			
401	13919311156 WEISS HARVEY MEL & HERBERT	8120 DESERT JEWEL CIR	LAS VEGAS NV 89128-7739			
402	13824702020 WEST DAVID & DONNA	1895 FAIRHAVEN ST	LAS VEGAS NV 89108-2301			
403	13919310007 WHITE LISA	1912 SAINT LAWRENCE DR	LAS VEGAS NV 89108-2103			
404	13824611005 WILLIAMS HENRY	4993 EUGENE AVE	LAS VEGAS NV 89108-3029			
405	13824611020 WILLIAMS JAMES M	4992 STACEY AVE	LAS VEGAS NV 89108-3072			
406	13919310012 WINNIE RALPH & LORRAINE	7261 NORDIC LIGHTS DR	LAS VEGAS NV 89119-0335			

CASE# GPA-53013

PARCEL#	OWNER	ADDRESS1	ADDRESS2	ADDRESS3	ADDRESS4	ADDRESS5
407	13824611027	WINTERS RONAE R & MELISSA A	5053 STACY AVE	LAS VEGAS NV 89108-3017		
408	13824703005	WOOD MICHAEL	16150 STUEBNER AIRLINE RD #F	SPRING TX 77379-7469		
409	13919301001	WOODY-MAC 108 L L C	1188 WIGWAM PKWY	HENDERSON NV 89074-8154		
410	13919311003	WORTHAM BARRY & ELIZABETH L	2000 COBBLER DR	MEDESTO CA 95356-8768		
411	13919210008	WU VIVIEN & LAWRENCE	8760 SCHUSTER ST	LAS VEGAS NV 89139-7752		
412	13919311020	XING ZHIGANG	584 W 22ND ST	UPLAND CA 91784-1421		
413	13919310065	XU HONG YUN	7163 FRAKES ST	SAN DIEGO CA 92111-4214		
414	13919311102	YADAO LORA K & CHRISTOPHER J SR	499 AKI ST	LAHAINA HI 96761-1401		
415	13919311132	YAMAMOTO LYNDA	1477 DEROSE WY #142	SAN JOSE CA 95126-0000		
416	13919311153	YEH GILBERT & HELEN	9519 GANBALDI AVE	TEMPLE CITY CA 91780-0000		
417	13919311146	YEKANI ELIZABETH	25395 PRADO DE LAS FRESAS	CALABASAS CA 91302-3647		
418	13824702004	YELTON ARTHUR & D A 1990 LIV TR	YELTON ARTHUR & DORIS A TRS	5045 W LAKE MEAD BLVD	LAS VEGAS NV 89108-3047	
419	13919311008	YERUKIM L V L L C	1314 WESTWOOD BLVD #208	LAS VEGAS NV 90024-4928		
420	13919310020	YIP FUNG	%CENTURION MGT SERV	2920 N GREEN VALLEY PKWY BLDG 4	#414	HENDERSON NV 89014-0406

CASE# GPA-53013

	PARCEL#	OWNER	ADDRESS1	ADDRESS2	ADDRESS3	ADDRESS4	ADDRESS5
421	13919311018	YOUABIAN PEYMAN	5718 LINDLEY AVE	ENCINO CA 91316-1045			
422	13919311120	YOUNG FRANCES	954 PALENCIA PL	CHULA VISTA CA 91910-8064			
423	13919311028	YU QUANXIU	P O BOX 570702	LAS VEGAS NV 89157-0702			
424	13919310002	ZELLARS DEBORAH & MARC A	1932 ST LAWRENCE DR	LAS VEGAS NV 89108-2103			
425	13824702006	ZIEGLER MICHAEL & DIANA	1960 LEONARD LN	LAS VEGAS NV 89108-2357			