



Legal Notices Transmittal and Scanning Separator Sheet

Legal Notice Type: Legal Mailings

Date of Transfer to ERM: 10/24/2011

Page Count: 25

Meeting Date: 11/2/2011

Meeting Type: City Council <=>

Case Number(s): EOT-43097 <=>

Subject of Affidavit: RENOTIFICATION - APPLICANT/OWNER: BANK OF AMERICA - 4061 North Rancho Drive <=>

Record Series: Legal Notices

LRDA Number: 2007-1717

Retention: Permanent

File By: Meeting Date



Prepared By: *[Signature]*

SCANNED

Searched By:

OCT 24 2011

QC By:

City of Las Vegas
Office Of The City Clerk
400 Stewart Avenue
Las Vegas, Nevada 89101

Return Service Requested
Official Notice of Public Hearing

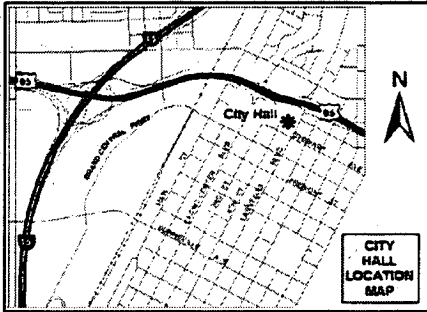

If you wish to file your protest or support on this request, check the appropriate box below and return this card in an envelope with postage to the City Clerk at the address listed above or fax this side of this card to (702) 382-4803. If you would like to contact your Council Representative, please call (702) 229-6405.

I SUPPORT
this Request

I OPPOSE
this Request

Please use available blank space on card for your comments.

EOT-43097

City Council Meeting of **11/02/2011**

Application Information

EOT-43097 – ABEYANCE ITEM – RENOTIFICATION - EXTENSION OF TIME - NON-CONFORMING USE - PUBLIC HEARING - APPLICANT/OWNER: BANK OF AMERICA - For possible action on a request for an Extension of Time FOR A NON-CONFORMING TAVERN at 4061 North Rancho Drive (APN 138-02-814-004), C-1 (Limited Commercial) Zone, Ward 6 (Ross). **NOTE: APPLICATION AMENDED TO APPLICANT/OWNER: BANK OF NEVADA**

Application Location

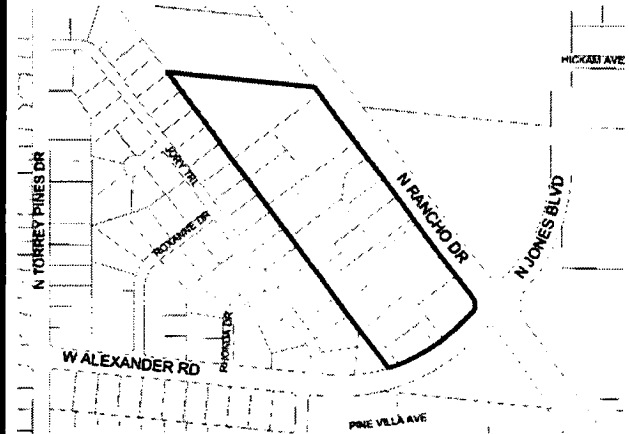

The proposed project may not pertain to the entire highlighted project site.

Public Hearing Information

Meeting: City Council
Date: *November 2, 2011*
Time: 1:00 P.M.
Location: City Council Chambers
400 Stewart Avenue
Las Vegas, Nevada

Any and all interested persons may appear and be heard at said meeting, or may, prior thereto, file written objections thereto or approvals there of with the City Clerk, 1st Floor, City Hall, 400 Stewart Avenue, Las Vegas, Nevada 89101. For further information, please call 702-229-6301 (TDD 702-386-9108), <http://www.lasvegasnevada.gov>.

Report of All Selected Parcels**Case Number:** EOT-43097**Printed On:** Tue: September 13, 2011

| <u>Owner</u> | <u>Address</u> | <u>Parcel Number</u> |
|---------------------------------|--|----------------------|
| 4025 RANCHO L L C | %T MYNARCIK 6350 W CHEYENNE LAS VEGAS NV 89108-4309 | 13812110000 |
| 4343 N RANCHO DRIVE L L C | P O BOX 58168 VERNON CA 90058-0168 | 13811517000 |
| 4343 N RANCHO DRIVE L L C | %JURIS LAW GROUP/P JAVAHERI 10215-B SANTA MONICA BLVD CENTURY CITY CA 90067-6403 | 13811515000 |
| 5715 ALEXANDER L L C | 5715 W ALEXANDER #135 LAS VEGAS NV | 13802814032 |
| 5715 ALEXANDER L L C | 5715 W ALEXANDER #135 LAS VEGAS NV | 13802701004 |
| 5715 ALEXANDER L L C | 5715 W ALEXANDER #135 LAS VEGAS NV | 13802701008 |
| 5715 ALEXANDER L L C | 5715 W ALEXANDER #135 LAS VEGAS NV | 13812110074 |
| 5715 ALEXANDER L L C | 5715 W ALEXANDER #135 LAS VEGAS NV | 13812110073 |
| 5715 ALEXANDER L L C | 5715 W ALEXANDER #135 LAS VEGAS NV | 13812110071 |
| 5715 ALEXANDER L L C | 5715 W ALEXANDER #135 LAS VEGAS NV | 13812110070 |
| 5715 ALEXANDER L L C | 5715 W ALEXANDER #135 LAS VEGAS NV | 13812110069 |
| 5715 ALEXANDER L L C | 5715 W ALEXANDER RD #135 LAS VEGAS NV | 13812110067 |
| 6176 CALM BREEZE HOLDINGS L L C | 6176 CALM BREEZE AVE #102 LAS VEGAS NV | 13811517122 |
| A D K FAMILY TRUST 2000 | DIAZ ANGEL SANDOVAL TRS 7920 W LONE MOUNTAIN RD LAS VEGAS NV 89129-5302 | 13811511012 |
| ABAIR ALAN & SANDRA | 3916 SWEET PINES ST #102 LAS VEGAS NV | 13811517050 |
| ABEL STEVEN F & LEANNE E FAM TR | %S ABEL 1819 BELCASTRO ST LAS VEGAS NV | 13811517155 |
| ABEL STEVEN F & LEANNE E FAM TR | %S ABEL 1819 BELCASTRO ST LAS VEGAS NV | 13811517088 |
| ABEL STEVEN F & LEANNE E FAM TR | 1819 BELCASTRO ST LAS VEGAS NV | 13811517086 |
| ABEYTA L & JAFFA-ABEYTA M TR | ABEYTA LEONARD TRS 6140 GILMORE AVE LAS VEGAS NV 89108-5136 | 13811511028 |
| ACCORDANCE RANCHO L L C | %C ABRONSON 543 COLD CANYON RD CALABASAS CA 91302-2206 | 13802701007 |
| ACHIARDI MICHELLE | 3066 CADBURY DR LAS VEGAS NV 89121-5608 | 13802803001 |
| ACQUEST VEGAS L L C | 80 CARTWRIGHT DR #5 AMHERST NY 14221-7055 | 13812102003 |
| ADAMS CHARLES HOWARD | 4108 ROXANNE DR LAS VEGAS NV 89108-5218 | 13802813009 |
| ADDISON ROSALINDA M & SHAWN P | 6333 W ALEXANDER RD LAS VEGAS NV 89108-5215 | 13811510001 |
| AGHA RAZA ALI | 7865 TIDAL POOL CT LAS VEGAS NV | 13811517028 |
| AGHA RAZA ALI | 7865 TIDAL POOL CT LAS VEGAS NV | 13811517175 |
| AGUILAR MELINDA P | 907 CRESCENT AVE SAN FRANCISCO CA | 13811517074 |
| AGUILAR SILVANO | 581 OLD WEST CT LAS VEGAS NV | 13812110041 |
| ALI SYED A & FOZIA REV LIV TR | 5488 CANOPY OAK DR LAS VEGAS NV | 13811517054 |
| ALVAREZ MANUEL C JR | P O BOX 571135 LAS VEGAS NV 89157-1135 | 13811514016 |
| AMEER EMANUEL & SHIRLEY | 3736 MAVERICK ST LAS VEGAS NV 89108-5138 | 13811611002 |

Report of All Selected Parcels**Case Number:** EOT-43097**Printed On:** Tue: September 13, 2011

| <u>Owner</u> | <u>Address</u> | <u>Parcel Number</u> |
|----------------------------------|---|----------------------|
| AMETHYST AVENUE TRUST | GONZALEZ JOHN TRS 4241 AMRTHYST AVE LAS VEGAS NV 89108 | 13802315058 |
| AMIRI HEIDI | 4777 CRAKOW CT LAS VEGAS NV | 13811517020 |
| ANDERSON GREG & LINDA L | 3809 MAVERICK ST LAS VEGAS NV 89108-5126 | 13811514003 |
| ANNILLO JOHN J | 8-6TH ST PARK RIDGE NJ | 13811515035 |
| APPLE BLOSSOM ARBITRAGE L L C | 930 S 4TH ST #200 LAS VEGAS NV 89101-6845 | 13802416046 |
| ARETE L L C | %W JONDAHL 7465 W LAKE MEAD BLVD #100 LAS VEGAS NV 89128-1033 | 13802814019 |
| ARRIAZA EDGAR & MARIA ELENA | 4009 MIRA LN LAS VEGAS NV 89108-5534 | 13802416037 |
| ATKINSON MARC L & JEANETTE | 3817 MAURICE CT LAS VEGAS NV 89108-5245 | 13811514014 |
| ATKINSON ROGER & REBECCA | 6512 ROY ROGERS DR LAS VEGAS NV 89108-5529 | 13802414007 |
| AVILA DENISE | 3905 SWEET PINE ST #101 LAS VEGAS NV | 13811517158 |
| AVILA DENISE | 3905 SWEET PINE ST #101 LAS VEGAS NV | 13811517079 |
| BABA J & A INVESTMENTS L L C | %A BABA P O BOX 43858 LAS VEGAS NV | 13811517108 |
| BAGORIO SHERWIN & TOMAS | 45 TARALEA CIR N E CALGARY AB CANADA T3J5G8 | 13811517029 |
| BAKER RONALD LEROY II & PATRICIA | 4218 RIKER AVE LAS VEGAS NV 89115-0395 | 13802316009 |
| BALES LESLIE B & RUTH E | 6157 FOXCROFT AVE LAS VEGAS NV 89108-5117 | 13811511019 |
| BANFIELD MARY G | 6405 BAMBOO PL LAS VEGAS NV 89108-5603 | 13802412019 |
| BANICH B MICHAEL | GAEB-BANICH SANDRA K 4101 JORY TRL LAS VEGAS NV 89108-5206 | 13802811008 |
| BANK AMERICA | 101 N TRYON ST CHARLOTTE NC 28246-0100 | 13802701006 |
| BANK AMERICA N A | %RECONTRUST CO 400 NATIONAL WAY SIMI VALLEY CA | 13811515042 |
| BANK AMERICA N A | 400 NATIONAL WAY SIMI VALLEY CA | 13811517136 |
| BANK DEUTSCHE NATIONAL TR CO TRS | 4828 LOOP CENTRAL DR #600 HOUSTON TX 77081-2212 | 13802811004 |
| BANK DEUTSCHE NATIONAL TR CO TRS | 1610 E ST ANDREWS PL SANTA ANA CA 92705-4931 | 13802416020 |
| BANK FIRST SAVINGS | 2605 E FLAMINGO RD LAS VEGAS NV 89121-5241 | 13802814023 |
| BANK FIRST SAVINGS | 2605 E FLAMINGO RD LAS VEGAS NV 89121-5241 | 13802814025 |
| BANK NEVADA | 2700 W SAHARA AVE LAS VEGAS NV 89102-1700 | 13802814004 |
| BANK U S NATIONAL ASSN TRS | %AMERICAN HOME MTGE SERV 4875 BELFORT RD JACKSONVILLE FL 32256-6058 | 13811511033 |
| BANK U S NATIONAL ASSN TRS | 3476 STATEVIEW BLVD MAC #X7801-013 FT MILL SC 29715-7203 | 13811510010 |
| BARCLEY MYRA L | 6170 CALM BREEZE AVE #102 LAS VEGAS NV | 13811517119 |
| BARLING HAROLD R REV TR AGMT | 6164 PINE VILLA AVE LAS VEGAS NV | 13811515018 |
| BARLOW SCOTT L & DEBRA L | 4001 ROXANNE DR LAS VEGAS NV 89108-5212 | 13802813001 |
| BARON PATRICIA M | 3901 LEON AVE LAS VEGAS NV | 13812110034 |
| BARTRUFF FERN E LIVING TRUST | BARTRUFF FERN E TRS 6429 GLADIOLUS CT LAS VEGAS NV 89108-5604 | 13802312021 |

Report of All Selected Parcels**Case Number:** EOT-43097**Printed On:** Tue: September 13, 2011

| <u>Owner</u> | <u>Address</u> | <u>Parcel Number</u> |
|---------------------------------|---|-----------------------------|
| BARTSAS MARY 13 L L C | 601 S RANCHO DR #C23 LAS VEGAS NV 89106-4825 | 13812110049 |
| BARTSAS MARY 13 L L C | 601 S RANCHO DR #C23 LAS VEGAS NV | 13812110049 |
| BARTSAS MARY 13 L L C | 601 S RANCHO DR #C23 LAS VEGAS NV 89106-4825 | 13811502003 |
| BASA DALE | 6153 PINE DESERT AVE #102 LAS VEGAS NV | 13811517137 |
| BASS CHARLES W & DELORES REV TR | BASS CHARLES W & DELORES L TRS 6441 STAR JASMINE CT LAS VEGAS NV 89108-5605 | 13802315013 |
| BATTAGLIA LIVING TRUST | BATTAGLIA GUY J & CATHERINE TRS 24111 DECORAH RD DIAMOND BAR CA 91765-1412 | 13811511002 |
| BEARD SHEILA J PIERSON | 4005 MONTE GRANDE CIR LAS VEGAS NV 89108-5516 | 13802416051 |
| BEHSMANN CANDACE L & RONALD L | 6200 LORILLE LN LAS VEGAS NV 89108-5223 | 13811510012 |
| BELBOT MICHAEL R | 4017 RUBIDOUX DR LAS VEGAS NV 89108-5514 | 13802416023 |
| BENCHMARK CONTRACTING INC | 5553 SUMAC RIDGE CT LAS VEGAS NV 89149-4020 | 13812111003 |
| BENEFIEL JACK W & DOLORES A | 6305 JENNIFER CT LAS VEGAS NV 89108-5201 | 13802811028 |
| BENNETT TRUST | BENNETT HERBERT M & JOAN F TRS 6428 BAMBOO CT LAS VEGAS NV 89108-5614 | 13802316005 |
| BERGERSON WILLIAM B & BONNIE J | 4013 RUBIDOUX DR LAS VEGAS NV 89108-5514 | 13802416024 |
| BERRANG ERIC A | 6425 OUIDA WY LAS VEGAS NV 89108-5526 | 13802416039 |
| BERTOCCINI FAMILY TRUST | 3922 HELEN AVE LAS VEGAS NV | 13812110046 |
| BIEKER LANCE R & LYNN M | 6733 KOSTNER ST LAS VEGAS NV 89149-0519 | 13802315072 |
| BILLMAIER GINGER ANNE | 6176 CALM BREEZE AVE #103 LAS VEGAS NV | 13811517123 |
| BIRT LIVING TRUST | BIRT BRUCE A & CANDACE N TRS 3816 GINGER CREEK ST LAS VEGAS NV 89108-5239 | 13811512001 |
| BISHOP PERCIA P | %S BISHOP 19904 KASSON CT APPLE VALLEY CA | 13811515020 |
| BITTNER SHAWN & MELANIE | 4001 N TORREY PINES DR LAS VEGAS NV 89108-5501 | 13802812004 |
| BJERKE JACK L & DIANE R | P O BOX 906 VALLEY CITY ND | 13811517110 |
| BLANDORI EDWARD H | 4233 JORY TRL LAS VEGAS NV 89108-5210 | 13802711001 |
| BLOCK MARTIN I & SANDRA D TRUST | 3917 LAZY PINE ST #102 LAS VEGAS NV | 13811515034 |
| BLONSKY IGOR & SUSAN | 3030 N TORREY PINES DR LAS VEGAS NV 89108-4326 | 13811514006 |
| BLUE STAR CAPITAL L L C | 900 S FOURTH ST #220 LAS VEGAS NV 89101-6805 | 13811511014 |
| BOREN ELLEN JAMES | 6440 DELPHINIUM AVE LAS VEGAS NV 89108-5624 | 13802412004 |
| BOROSKI RICHARD & NAOMI TR AGMT | 6201 LORILLE LN LAS VEGAS NV 89108-5222 | 13811510033 |
| BOTT LEAH | 3929 SWEET PINE ST #102 LAS VEGAS NV | 13811517062 |
| BOWGREN DALE H & MARGARET C | P O BOX 28112 LAS VEGAS NV | 13812110014 |
| BOWGREN FAMILY L P | 5320 BRAEMAR DR LAS VEGAS NV | 13812110013 |
| BOWMAN BOBBIE | 4321 AMETHYST AVE LAS VEGAS NV 89108-5610 | 13802315065 |
| BRACKIN JAMES E & NANCY | 8580 W ANN RD LAS VEGAS NV 89149-3948 | 13802814005 |

Report of All Selected Parcels**Case Number:** EOT-43097**Printed On:** Tue: September 13, 2011

| <u>Owner</u> | <u>Address</u> | <u>Parcel Number</u> |
|---------------------------------|---|-----------------------------|
| BRADLEY ROBERT | 6500 OUIDA WY LAS VEGAS NV 89108-5542 | 13802416011 |
| BRIDGES RICHARD L | 3925 LEON AVE LAS VEGAS NV | 13812110037 |
| BROGAN RODNEY M & VICTORIA R | 4240 JORY TRL LAS VEGAS NV 89108-5207 | 13802710002 |
| BRONFIN SAMUEL H | 233 UPLAND BLVD LAS VEGAS NV 89107-2661 | 13802315044 |
| BROOKS PAULA | 9526 CAPISTRANO AVE CHATSWORTH CA | 13811517032 |
| BROOKS STEWART | 9526 CAPISTRANO AVE CHATSWORTH CA | 13811517089 |
| BROWN DIANA | GODFREY JEFFERY JASON 4241 KISHA CT LAS VEGAS NV 89130-2518 | 13801301003 |
| BROWN JASON LOUIS | 10661 CONGAREE ST LAS VEGAS NV 89141-8543 | 13811511001 |
| BROWN MARION R & MARGARET J | 4025 ROXANNE DR LAS VEGAS NV 89108-5212 | 13802813004 |
| BRUCE FAMILY TRUST | BRUCE ROSALIE DAWN TRS 4141 N TORREY PINES DR LAS VEGAS NV 89108-5538 | 13802810001 |
| BUCHANAN AUDRY WAYNE & CAROL J | 4012 RUBIDOUX DR LAS VEGAS NV 89108-5518 | 13802416047 |
| BUCKEY JAY F | 4017 N TORREY PINES LAS VEGAS NV 89108-5501 | 13802812002 |
| BUCKINGHAM WILLIAM H JR TRUST | BUCKINGHAM WILLIAM H JR TRS 6241 ALEXANDER RD LAS VEGAS NV 89108-5216 | 13811510006 |
| BUELOW WILLIAM W & MARION J | 4317 JASPER AVE LAS VEGAS NV 89108-5640 | 13802312016 |
| BYELINA ANASTASIA M | 6156 PINE VILLA AVE #102 LAS VEGAS NV | 13811515026 |
| C F T DEVELOPMENTS L L C | 1683 WALNUT GROVE AVE ROSEMEAD CA 91770-3711 | 13801312005 |
| CACCAVALE ROBERT | 5755 SUNSET DOWN ST NO LAS VEGAS NV | 13811517049 |
| CALZADA FRANK | 6325 LORILLE LN LAS VEGAS NV 89108-5214 | 13811510024 |
| CANADA-BONES TERESA | BONES STEPHEN W 6500 ROY ROGERS DR LAS VEGAS NV 89108-5529 | 13802414010 |
| CARLIN PATRICIA L | 227 E WALNUT ST HANOVER PA | 13811515028 |
| CARTER HOWARD | 1901 W PALO VERDE RD AMARGOSA VALLEY NV 89020-9731 | 13802312018 |
| CARUSO MICHAEL FRANCIS | 6164 FOXCROFT AVE LAS VEGAS NV 89108-5116 | 13811511003 |
| CASALE PATRICK A & ASSOC LTD | 5715 W ALEXANDER DR #125 LAS VEGAS NV | 13812110065 |
| CASTRO GERARDO M | 3912 SWEET PINE ST #101 LAS VEGAS NV | 13811517169 |
| CASTRO GERARDO M & NEMIA J | 3912 SWEET PINE ST #101 LAS VEGAS NV | 13811517046 |
| CHACON DAVID H & LILLIE A | 6425 STAR JASMINE CT LAS VEGAS NV 89108-5605 | 13802315017 |
| CHAMBERS MAUREEN A & JEFFRY L | 3940 N TORREY PINES DR LAS VEGAS NV 89108-5900 | 13811111013 |
| CHAN COREY T & RINA | 828 CRYSTAL WATER LN WALNUT CA 91789-1464 | 13802414027 |
| CHASE HOME FINANCE L L C | 10790 RANCHO BERNARDO DR SAN DIEGO CA 92127-5705 | 13811511010 |
| CHASTAIN LARRY L & JOANNE L | 6433 HARTMAN ST LAS VEGAS NV 89108-5664 | 13802315046 |
| CHEN KUAN-CHENG & LE C H FAM TR | 28371 VISTA DEL VALLE HEMET CA | 13811517056 |
| CHESS ROBERT W & PATRICIA L | 6301 JENNIFER CT LAS VEGAS NV 89108-5201 | 13802811027 |

Report of All Selected Parcels**Case Number:** EOT-43097**Printed On:** Tue: September 13, 2011

| <u>Owner</u> | <u>Address</u> | <u>Parcel Number</u> |
|----------------------------------|---|-----------------------------|
| CHILDRESS JAMES & GEORGIA FAM TR | CHILDRESS JAMES D & GEORGIA TRS 4201 JORY TRL LAS VEGAS NV 89108-5210 | 13802711005 |
| CHILDRESS-LEFLORE JOSEPHINE | 6164 W GILMORE AVE LAS VEGAS NV 89108-5136 | 13811511025 |
| CHIRINKIN ALEXEI | N V P K INTERNATIONAL L L C 21 THE GRESSLANDS WOODBURY NY 11797-1120 | 13802814021 |
| CHMARA MICHAEL J | DENTON HELGA M 6404 OUIDA WY LAS VEGAS NV 89108-5527 | 13802416018 |
| CHURCH CALVARY CHAPEL MINISTRIES | 4295 N RANCHO DR LAS VEGAS NV 89130-3449 | 13802712007 |
| CIMPERMAN BRIAN | 6412 BAMBOO PL LAS VEGAS NV 89108-5615 | 13802412014 |
| CITIMORTGAGE INC | %CR TITLE SERV %REO DEPT 1000 TECHNOLOGY DR MS-314 O'FALLON MO | 13811517053 |
| CLARK CHARLES O | %M COLBERT 2412 GOLDFIRE CIR HENDERSON NV 89052-2667 | 13802316003 |
| CLARK JASON | 5421 ROYAL YACHT WY NO LAS VEGAS NV | 13811517047 |
| CLARK JONATHAN A | 3908 SWEET PINE ST #101 LAS VEGAS NV | 13811517043 |
| CLARK JONATHAN A | 3908 SWEET PINE ST #101 LAS VEGAS NV | 13811517170 |
| CLARK NORMAN W & MARIA L | 3917 PRESCOTT PINES ST #103 LAS VEGAS NV | 13811517030 |
| CLERK COURT U S DISTRICT CT NV | %G J NOLAN 10732 HUNTER MOUNTAIN AVE LAS VEGAS NV 89129-3255 | 13802315066 |
| CLEVESY MICHAEL & MARCIA | P O BOX 571581 LAS VEGAS NV 89157-1581 | 13811511011 |
| CLOUSE ANN M | 6122 PINE VILLA AVE #101 LAS VEGAS NV | 13811517013 |
| CLOUSE ANN M | 6122 PINE VILLA AVE #101 LAS VEGAS NV | 13811517180 |
| COHEN ISRAEL & SHOSANA | 23673 GERRAD WY WEST HILLS CA | 13811517027 |
| COHEN ISRAEL & SHOSHANA | 23673 GERRAD WY WEST HILLS CA | 13811515055 |
| COHEN SARA IRA #11559 ETAL | 23673 GERRAD WY WEST HILLS CA | 13811515031 |
| COLEMAN LORETTA | 438 W 1045 N CEDAR CITY UT | 13811517126 |
| COLEY JAMES SCOTT & PATRICIA R | P O BOX 297 LUND NV 89317-0297 | 13811510013 |
| COMTE KRISTIN LEE-ANN ETAL | 2987 RANGE LINE RD ONTARIO CANADA L1S7M4 | 13811517012 |
| COOK RICHARD C LIVING TRUST | COOK RICHARD C TRS 6417 OUIDA WY LAS VEGAS NV 89108-5526 | 13802416041 |
| COPPER WILLIAM R | 6233 W ALEXANDER RD LAS VEGAS NV 89108-5216 | 13811510007 |
| CORD DONNA G | 6158 CALM BREEZE AVE #101 LAS VEGAS NV | 13811517112 |
| CORD DONNA G | 6158 CALM BREEZE AVE #101 LAS VEGAS NV | 13811517147 |
| COSTELLO MARK & LORRAINE | 4004 RHONDA DR LAS VEGAS NV 89108-5209 | 13802811023 |
| COTTERILL ANDREW | %SMART REALTY 6955 N DURANGO DR #1115-107 LAS VEGAS NV | 13811517019 |
| COTTERILL ANDREW | %SMART REALTY 6955 N DURANGO DR #1115-107 LAS VEGAS NV | 13811517178 |
| COUCH JUDITH M | HAIGLER ARTIS L 4313 JASPER AVE LAS VEGAS NV 89108-5640 | 13802312017 |
| COUDAYRE JAMES B & PATRICIA M | 2700 ECHO MESA DR LAS VEGAS NV 89134-8327 | 13802811014 |
| COUNTY OF CLARK(UMC) | %ACCTS PAYABLE 1800 W CHARLESTON BLVD LAS VEGAS NV 89102-2329 | 13802701003 |

Report of All Selected Parcels**Case Number:** EOT-43097**Printed On:** Tue: September 13, 2011

| <u>Owner</u> | <u>Address</u> | <u>Parcel Number</u> |
|---------------------------------|--|----------------------|
| CRADDOCK MELODY L | 6180 W GILMORE AVE LAS VEGAS NV 89108-5136 | 13811511023 |
| CRANLEY S W REVOCABLE TRUST | CRANLEY SHELLEY WIKE TRS 3801 MAURICE CT LAS VEGAS NV 89108-5245 | 13811514010 |
| CRIST MARIAN | 6505 ROY ROGERS DR LAS VEGAS NV 89108-5541 | 13802414034 |
| CUTCHER FAMILY TRUST | CUTCHER DAVID E & GLORIA J TRS 6300 LORILLE LN LAS VEGAS NV 89108-5211 | 13811510018 |
| DAGUE JIMMY J | 6637 STAR VIEW CT LAS VEGAS NV 89118-1829 | 13802416016 |
| DAIGLE JACQUES F & NELLIE J | 4236 AMETHYST AVE LAS VEGAS NV 89108-5611 | 13802315076 |
| DANIELS WILLIAM | 25 GOLF CREST HENDERSON NV 89052-6662 | 13802810008 |
| DASILVA JOSE VITORINO | RAMOS-LARA ALEJANDRO ANTONIO 6401 ROY ROGERS DR LAS VEGAS NV 89108-5522 | 13802414025 |
| DAVID STEPHANIE L & CHRISTOPHER | PSC 251 BOX 1185 APO AP | 13811517024 |
| DAY DALE SPENCER &/OR FRANKIE L | 4240 KISHA CT LAS VEGAS NV 89130-2518 | 13801301002 |
| DEARMAS ILLIAN MIZO | 6504 ROY ROGERS DR LAS VEGAS NV 89108-5529 | 13802414009 |
| DELAFUENTE FAMILY 2003 TRUST | DELAFUENTE JESUS TRS 4117 JORY TRL LAS VEGAS NV 89108-5206 | 13802811006 |
| DELEON EFREN N & NEVARRIE P | 4325 N TORREY PINES DR LAS VEGAS NV 89108-5510 | 13802301003 |
| DENNISON RONALD L | 3981 HAMILTON ST #5 SAN DIEGO CA | 13811517041 |
| DESTEPHANIS DERON D | 4308 AMETHYST AVE LAS VEGAS NV 89108-5611 | 13802315071 |
| DEVANE CASHIA M | 3920 SWEET PINE ST #101 LAS VEGAS NV | 13811517167 |
| DEVANE CASHIA M | 3920 SWEET PINE ST #101 LAS VEGAS NV | 13811517052 |
| DEVERA ALFONSO R & N D REV TR | 2277 PHEASANT DR HERCULES CA | 13811517015 |
| DEVILBISS MARY E | 4309 AMETHYST AVE LAS VEGAS NV 89108-5610 | 13802315062 |
| DIAZ JAMES & JONEAN R | 4233 JASPER AVE LAS VEGAS NV 89108-5640 | 13802315077 |
| DIETZ TERRY LEE & CAROL | 6412 MIRAGRANDE DR LAS VEGAS NV 89108-5533 | 13802416050 |
| DIGREGORIO CHRISTINE | 6153 PINE DESERT AVE #103 LAS VEGAS NV | 13811517138 |
| DIPIETRO ANTHONY L | 3917 LAZY PINE ST #104 LAS VEGAS NV | 13811515036 |
| DIXON ELBERT SR | HALEY MARILYN 4008 RUBIDOUX DR LAS VEGAS NV 89108-5518 | 13802416049 |
| DIXON WILLIAM LOYD & DOLORES | 4101 ROXANNE DR LAS VEGAS NV 89108-5219 | 13802813005 |
| DOMAKOWSKI RICHARD & T FAM TR | DOMAKOWSKI RICHARD J & TRACY TRS 6440 HARTMAN ST LAS VEGAS NV 89108-5665 | 13802315022 |
| DOMINICK ROBERT & JEANNETTE | 6216 LORILLE LN LAS VEGAS NV 89108-5223 | 13811510014 |
| DOMKE DEBRA L | 6433 DELPHINIUM AVE LAS VEGAS NV 89108-5623 | 13802412026 |
| DONOVAN MICHAEL P & TRINA M | 5471 BRODERICK AVE LAS VEGAS NV | 13811515019 |
| DORSEY PATSY LEE | 4200 JORY TRL LAS VEGAS NV 89108-5207 | 13802811033 |
| DOWNING STEVE | 4008 JORY TRL LAS VEGAS NV 89108-5203 | 13802811018 |
| DRAKE LESTER R LIVING TRUST | DRAKE LESTER RUSSELL TRS 6428 GLADIOLUS CT LAS VEGAS NV 89108-5627 | 13802312035 |

Report of All Selected Parcels**Case Number:** EOT-43097**Printed On:** Tue: September 13, 2011

| <u>Owner</u> | <u>Address</u> | <u>Parcel Number</u> |
|----------------------------------|---|----------------------|
| DUCHARME JEREMY JAMES & JACYLN J | 4008 RHONDA DR LAS VEGAS NV 89108-5209 | 13802811024 |
| DUNKLEY LESLIE J & BARBARA W | 6116 GILMORE ST LAS VEGAS NV 89108-5136 | 13811511031 |
| DURAND PIERRE | 24 LYLEWOOD CT SACRAMENTO CA | 13811517081 |
| EARL SCOTT & TONI | 4301 JASPER AVE LAS VEGAS NV 89108-5640 | 13802315079 |
| EDGEL MARK J & PATRICE | 5645 W ALEXANDER RD LAS VEGAS NV | 13812110026 |
| EDWINS SHARON 1999 REVOCABLE TR | WISDOM ALICE 1999 REVOCABLE TR P O BOX 36716 LAS VEGAS NV 89133-6716 | 13811512022 |
| ELIAS YOLANDA | 316-AUTUMN PALACE CT LAS VEGAS NV | 13811517097 |
| ELLIANO JACK & ANIETA FAMILY TR | ELLIANO JACK L JR & ANICETA TRS 4117 ROXANNE DR LAS VEGAS NV 89108-5219 | 13802813006 |
| ELLIANO JACK L & ANICETA | 4117 ROXANNE DR LAS VEGAS NV 89108-5219 | 13802813007 |
| ELLIS LOUIS | ORR-ELLIS HEATHER 6241 LORILLE LN LAS VEGAS NV 89108-5222 | 13811510028 |
| ELLISON TODD & TINA | 3816 MAURICE CT LAS VEGAS NV 89108-5245 | 13811514005 |
| ELLUL DONNA M TRUST | 3915 HELEN LAS VEGAS NV | 13812110031 |
| EMANI ROSE G | 1901 DESERT FALLS CT #102 LAS VEGAS NV | 13811517068 |
| EMIGBUAN JUDITH | 3925 PRESCOTT PINES ST #102 LAS VEGAS NV | 13811517023 |
| ENSLEY JAMES P & LINDA A | 4217 JORY TRL LAS VEGAS NV 89108-5210 | 13802711003 |
| ERICSON JOHN C | RICKERT SALLY ERICSON 4828 HANNIBAL WY LAS VEGAS NV 89130-0155 | 13802315060 |
| ESPINOZA CAROLYN J | 3925 LAZY PINE #104 LAS VEGAS NV | 13811515052 |
| FARMER FAMILY 2006 LIVING TRUST | FARMER JEFFERY M & LISA A TRS %J & L FARMER P O BOX 36791 LAS VEGAS NV 89133-6791 | 13811511029 |
| FAVATA SALVATORE & ANTHONY | 4117 THUNDER TWICE ST LAS VEGAS NV 89129-6067 | 13802412013 |
| FEDERAL HOME LOAN MORTGAGE CORP | 8000 JONES BRANCH DR MAILSTOP C1J MCLEAN VA | 13811517059 |
| FEDERAL HOME LOAN MORTGAGE CORP | 5000 PLANO PKWY CARROLLTON TX | 13811517168 |
| FEDERAL NATIONAL MORTGAGE ASSN | 400 NATIONAL WAY SIMI VALLEY CA | 13811517166 |
| FEDERAL NATIONAL MORTGAGE ASSN | %IBM LENDER BUS PROCESS SERV INC 14523 S W MILLIKAN WY #200 BEAVERTON OR 97005-2352 | 13802810004 |
| FEDERAL NATIONAL MORTGAGE ASSN | %NATIONSTAR MORTGAGE LLC 350 HIGHLAND DR LEWISVILLE TX 75067-4177 | 13802416045 |
| FEDERAL NATIONAL MORTGAGE ASSN | 400 NATIONAL WAY SIMI VALLEY CA | 13811517055 |
| FEDERAL NATIONAL MORTGAGE ASSN | %AMER HOME MTGE SERV 4875 BELFORT RD JACKSONVILLE FL | 13811517111 |
| FEDERAL NATIONAL MORTGAGE ASSN | 400 COUNTRYWIDE WY SV-35 SIMI VALLEY CA | 13811517075 |
| FERNANDEZ ROXANE | 6148 W GILMORE AVE LAS VEGAS NV 89108-5136 | 13811511027 |
| FERRANTI PETER W & CAROL | 6309 JENNIFER CT LAS VEGAS NV 89108-5201 | 13802811029 |
| FERRIGNO JOSEPH M & ALISA A | 4125 RUBIDOUX DR LAS VEGAS NV 89108-5511 | 13802414020 |
| FINLEY PRISCILLA J | 3913 SWEET PINE ST #101 LAS VEGAS NV | 13811517073 |

Report of All Selected Parcels**Case Number:** EOT-43097**Printed On:** Tue: September 13, 2011

| <u>Owner</u> | <u>Address</u> | <u>Parcel Number</u> |
|----------------------------------|---|-----------------------------|
| FINLEY PRISCILLA J | 3913 SWEET PINE ST #101 LAS VEGAS NV | 13811517160 |
| FLEISCHMAN FAMILY TRUST | FLEISCHMAN JEFFREY L & CHERI M 4121 RUBIDOUX DR LAS VEGAS NV 89108-5511 | 13802414021 |
| FLORES ANITA L | 419 N WILLOW AVE WEST COVINA CA | 13811515037 |
| FLYNN EDWARD J III | 103 GLENDALE AVE MANCHESTER NH | 13811517153 |
| FLYNN EDWARD J III | 103 GLENDALE AVE MANCHESTER NH | 13811517094 |
| FORTE DANA M | 6405 OUIDA WY LAS VEGAS NV 89108-5526 | 13802416044 |
| FOURTEEN S A C SELF-STORAGE CORP | %LOAN SERVICING 1250 E MISSOURI AVE PHOENIX AZ 85014-2912 | 13812101005 |
| FOURTEEN S A C SELF-STORAGE CORP | %LOAN SERVICING 1250 E MISSOURI AVE PHOENIX AZ 85014-2912 | 13812101004 |
| FOX MARK & SUZANA | 8913 EGYPTIAN AVE LAS VEGAS NV | 13812110058 |
| FRANCZAK ANDREAS J | 5827 HOOP LAND VALLEY CT LAS VEGAS NV 89131-2077 | 13802412006 |
| FRIEDLANDER FRANK | 5100 ROYER RANCH RD LAS VEGAS NV | 13811517107 |
| FRONTIER CAPITAL GROUP LTD | %D SCHAEFFER P O BOX 99 DIMMITT TX | 13812110020 |
| FUCHSBERGER ROBERT | 6428 STAR JASMINE CT LAS VEGAS NV 89108-5613 | 13802315002 |
| G M A C MORTGAGE L L C | 1100 VIRGINIA DR FT WASHINGTON PA | 13811517179 |
| GALLAGHER MICHAEL & APRIL | 3916 LAZY PINE ST #103 LAS VEGAS NV | 13811517091 |
| GALLAGHER MICHAEL & APRIL | 3916 LAZY PINE ST #103 LAS VEGAS NV | 13811517016 |
| GALLAGHER MICHAEL & APRIL | 3916 LAZY PINE ST #103 LAS VEGAS NV | 13811517011 |
| GALLAGHER MICHAEL J & APRIL L | 3916 LAZY PINE ST #103 LAS VEGAS NV | 13811517093 |
| GAMBREL KAREN M | O'SULLIVAN DENNIS 6209 LORILLE LN LAS VEGAS NV 89108-5222 | 13811510032 |
| GARCIA ERIC G | 6140 PINE VILLA AVE #103 LAS VEGAS NV | 13811517006 |
| GARCIA GERONIMO | 3829 SWEET PINE ST #101 LAS VEGAS NV | 13811517061 |
| GARCIA GERONIMO | 3829 SWEET PINE ST #101 LAS VEGAS NV | 13811517164 |
| GARCIA JAIME G & ROSALINDA C | 3921 SWEET PINE ST #103 LAS VEGAS NV | 13811517069 |
| GARCIA LISA | 3912 LAZY PINE ST #103 LAS VEGAS NV | 13811517090 |
| GARDNER GERALD J & LOU CEAL M | 6417 ROY ROGERS DR LAS VEGAS NV 89108-5522 | 13802414029 |
| GARNET ENTERPRISES L L C | %G & R GATES 6255 W ARBY AVE #376 LAS VEGAS NV | 13811517140 |
| GARNET ENTERPRISES L L C | %G & R GATES 6255 W ARBY AVE #376 LAS VEGAS NV | 13811517133 |
| GARRICK LEO ARTHUR & KATHIE E | 3926 HELEN AVE LAS VEGAS NV | 13812110047 |
| GARZA ADAM | 6417 SAPPHIRE ST LAS VEGAS NV 89108-5651 | 13802312015 |
| GATTUSO CARMELO V & MICHAEL | 3940 QUIET PINE ST #202 LAS VEGAS NV | 13811515014 |
| GAVELEK BRIAN E | 4221 JASPER AVE LAS VEGAS NV 89108-5638 | 13802315050 |
| GEMINI TRUST | %L THOMPSON P O BOX 28399 LAS VEGAS NV | 13812110035 |

Report of All Selected Parcels**Case Number:** EOT-43097**Printed On:** Tue: September 13, 2011

| <u>Owner</u> | <u>Address</u> | <u>Parcel Number</u> |
|----------------------------------|---|----------------------|
| GENICK PAUL S | 4116 MONTEMESA CIR LAS VEGAS NV 89108-5528 | 13802414012 |
| GEORGE FAMILY TRUST | GEORGE PHILLIP W & MARLENE TRS 7515 ROARING SPRINGS DR AUSTIN TX 78736-3321 | 13811514015 |
| GEORGE JULIUS II | 3913 PRESCOTT PINE ST #101 LAS VEGAS NV | 13811517174 |
| GEORGE JULIUS II | 3913 PRESCOTT PINE ST #101 LAS VEGAS NV | 13811517031 |
| GILCHRIST LIVING TRUST | GILCHRIST PHILIP L TRS 4209 JORY TRAIL LAS VEGAS NV 89108-5210 | 13802711004 |
| GITLITZ SONIA BARNETT TRUST | 3933 LAZY PINE ST #102 LAS VEGAS NV | 13811515002 |
| GLAZE RUSSELL LEE & LINDA GAIL | 4232 KISHA CT LAS VEGAS NV 89130-2518 | 13801301007 |
| GLENCOE PROPERTIES INC | %T MCDONALD 7432 W SAHARA #103 LAS VEGAS NV 89117-2769 | 13802611004 |
| GONZALEZ JUAN G & EVA | 6405 HARTMAN ST LAS VEGAS NV 89108-5628 | 13802315053 |
| GOODRICH & PENNINGTON MTG FUND | 1410 N WESTSHORE BLVD #700 TAMPA FL 33607-4547 | 13802315059 |
| GORSLINE MICHAEL J & KATHRINE | 4216 JORY TRL LAS VEGAS NV 89108-5207 | 13802711006 |
| GOSELIN RICHARD R & STANETTE L | 4001 RUBIDOUX DR LAS VEGAS NV 89108-5517 | 13802416027 |
| GRANT 1997 TRUST | GRANT RICHARD L & JOAN TRS 4024 ROXANNE DR LAS VEGAS NV 89108-5213 | 13802813013 |
| GRAY ROLAND L & KELLY S | 6317 LORILLE LN LAS VEGAS NV | 13812110003 |
| GRAY ROLAND L & KELLY S | 6317 LORILLE LN LAS VEGAS NV 89108-5214 | 13811510025 |
| GREEN NANCY | 3917 LAZY PINE ST #202 LAS VEGAS NV | 13811515038 |
| GREENE MARY T SEPERATE PPTY TR | 3931 LEON AVE LAS VEGAS NV | 13812110023 |
| GREGG KRISTEN E | 6164 CALM BREEZE AVE LAS VEGAS NV | 13811517117 |
| GRILLO FRANK J | 3924 N TORREY PINES DR LAS VEGAS NV 89108-5900 | 13811111011 |
| GROVE FAMILY TRUST | GROVE CHARLES W & JEANETTE S TRS 6156 W GILMORE AVE LAS VEGAS NV 89108-5136 | 13811511026 |
| GULDENZOPH PATRICIA E | 6146 PINE VILLA AVE #102 LAS VEGAS NV | 13811517002 |
| GULLO DONNA & MICHAEL J | 4316 AMETHYST AVE LAS VEGAS NV 89108-5611 | 13802315069 |
| GUR IZHAK | 14534 NEWPORT AVE #2 TUSTIN CA | 13811517106 |
| GVIDAS NORTHRIDGE PLAZA L L C | 41775 ELM ST #201 MURRIETA CA | 13812110012 |
| HABERMAN RACHEL | P O BOX 48528 LOS ANGELES CA | 13811515040 |
| HABRASCHKA KURT & HANNELORE | 4329 N TORREY PINES DR LAS VEGAS NV 89108-5510 | 13802301002 |
| HADI HERMAWAN | 1445 AMERICAN PACIFIC DR 110-188 HENDERSON NV | 13811517105 |
| HADLAND RANDY & CARRIANN | 1807 MARIGOLD ST N W OLYMPIA WA 98502-4108 | 13811510027 |
| HALEY MARILYN M REVOCABLE LIV TR | HALEY MARILYN M TRS 4008 RUBIDOUX DR LAS VEGAS NV 89108-5518 | 13802416048 |
| HALL SHERRY D | 3904 LAZY PINE ST #101 LAS VEGAS NV | 13811517157 |
| HALL SHERRY D | 3904 LAZY PINE ST #101 LAS VEGAS NV | 13811517082 |
| HAMM PATRICIA | 6428 OUIDA WY LAS VEGAS NV 89108-5527 | 13802416012 |

Report of All Selected Parcels**Case Number:** EOT-43097**Printed On:** Tue: September 13, 2011

| <u>Owner</u> | <u>Address</u> | <u>Parcel Number</u> |
|---------------------------------|--|----------------------|
| HAMMONTREE ALBERT L & DANA J | 6109 FOXCROFT AVE LAS VEGAS NV 89108-5117 | 13811511013 |
| HANCOCK MARIAN J | 6324 LORILLE LN LAS VEGAS NV 89108-5211 | 13811510021 |
| HANSEN KAREN A REVOCABLE LIV TR | HANSEN KAREN A TRS 4009 RHONDA DR LAS VEGAS NV 89108-5208 | 13802811020 |
| HANSEN PAUL B | 6424 OUIDA WY LAS VEGAS NV 89108-5527 | 13802416013 |
| HARDEMAN RAMONA L | P O BOX 2572 REDWOOD CITY CA | 13811517008 |
| HARMAN EDDIE | 8613 ECHO GRANDE DR LAS VEGAS NV | 13811515029 |
| HARPER DONALD A & CAROLYN A | 5411 W ALEXANDER RD LAS VEGAS NV | 13812110039 |
| HARTER MATTHEW P ETAL | %STEWART TITLE NV 376 E WARM SPRINGS RD LAS VEGAS NV | 13812110068 |
| HARTER MATTHEW P ETAL | %STEWART TITLE NV 376 E WARM SPRINGS RD LAS VEGAS NV 89119-4262 | 13812110068 |
| HARWOOD JOHN H & JACQUELYN K | HARWOOD JOHN DEVIN 6508 ROY ROGERS DR LAS VEGAS NV 89108-5529 | 13802414008 |
| HARWOOD MARTYN P & KAREN | 6445 DELPHINIUM AVE LAS VEGAS NV 89108-5623 | 13802412029 |
| HASHIMOTO FRED M & SUN R | 6140 PINE VILLA AVE #102 LAS VEGAS NV | 13811517005 |
| HASSELFELD ERNEST C & L FAM TR | 1835 BANABA LN LAS VEGAS NV | 13812110017 |
| HERNANDEZ MARIA L | 3909 SWEET PINE ST #103 LAS VEGAS NV | 13811517078 |
| HERRINGTON SANDY L & CAROL B | 3813 MAVERICK ST LAS VEGAS NV 89108-5126 | 13811514004 |
| HERRMANN RICHARD & KERRIE A | 4012 RHONDA DR LAS VEGAS NV 89108-5209 | 13802811025 |
| HESS BRIAN D & BRIAN DALE | 4100 ROXANNE DR LAS VEGAS NV 89108-5218 | 13802813010 |
| HICKAM AVENUE TRUST | 900 S LAS VEGAS BLVD #810 LAS VEGAS NV 89101-6850 | 13801304003 |
| HICKSTEIN FRANK B SR & JULIA L | 3924 QUIET PINE ST #101 LAS VEGAS NV | 13811515041 |
| HILL NADINE Y & RAYMOND | 6212 FOXCROFT AVE LAS VEGAS NV 89108-5244 | 13811512023 |
| HODSON ADAM | 6116 PINE VILLA AVE #102 LAS VEGAS NV | 13811517017 |
| HOLBOKE LAWRENCE E & REGINA M | 3737 KYLE SPRINGS CIR LAS VEGAS NV 89108-5155 | 13811611037 |
| HOLLEY GERALD R JR & PAMELA K | 4124 RUDIDOUX DR LAS VEGAS NV 89108 | 13802414019 |
| HOLLY WILLIAM & SUSAN KAY | 6225 LORILLE LN LAS VEGAS NV 89108-5222 | 13811510030 |
| HONTUCAN MARY NANCY | 3921 PRESCOTT PINES ST #101 LAS VEGAS NV | 13811517025 |
| HONTUCAN MARY NANCY | 3921 PRESCOTT PINES ST #101 LAS VEGAS NV | 13811517176 |
| HOUGHLAND JOHN F & IRENE A | 4333 N TORREY PINES DR LAS VEGAS NV 89108-5510 | 13802301001 |
| HOWARD LARRY J | ISON-HOWARD SHERYL A 3736 JUSTIN SPRINGS CIR LAS VEGAS NV 89108-5100 | 13811611036 |
| HUGHES KAREN | 3920 LAZY PINE ST #103 LAS VEGAS NV | 13811517096 |
| HUNTER GORDON & ANDREA LAVONE | 3933 LAZY PINE ST #103 LAS VEGAS NV | 13811515003 |
| INFIELD DEVELOPMENT II L L C | %J D FIELD 4522 AMBER CANYON LAS VEGAS NV | 13812110021 |
| INTEREST INCOME PARTNERS L P | %C TELLIS P O BOX 11087 SAN RAFAEL CA 94912-1087 | 13802814033 |

Report of All Selected Parcels**Case Number:** EOT-43097**Printed On:** Tue: September 13, 2011

| <u>Owner</u> | <u>Address</u> | <u>Parcel Number</u> |
|----------------------------------|---|----------------------|
| INTEREST INCOME PARTNERS L P | %C TELLIS P O BOX 11087 SAN RAFAEL CA 94912-1087 | 13802814034 |
| J & E BRECLAW TRUST | 6437 BAMBOO CT LAS VEGAS NV 89108-5614 | 13802412009 |
| J A M PROPERTIES INTL L L C | 3863 S VALLEY VIEW BLVD #5 LAS VEGAS NV | 13811517118 |
| J A M PROPERTIES INTL L L C | 3863 S VALLEY VIEW BLVD #5 LAS VEGAS NV | 13811517145 |
| J P 3 PROPERTIES L L C | 5715 W ALEXANDER RD #155 LAS VEGAS NV | 13812110060 |
| JACK BARBARA K | 5665 W ALEXANDER RD LAS VEGAS NV | 13812110024 |
| JACKSON LULA M | 6156 PINE VILLA AVE #204 LAS VEGAS NV | 13811515032 |
| JAMES ERIC DONALD | 3929 HELEN AVE LAS VEGAS NV | 13812110028 |
| JAMES LUCY ANN | 4121 MONTEMESA CIR LAS VEGAS NV 89108-5528 | 13802414015 |
| JANNEY DAVID E & SHEILA A | 3539 BROWNING DR FLOWERY BRANCH GA 30542-3038 | 13802412030 |
| JANOS FAMILY LIVING TRUST | JANOS LEWIS J & JANICE E TRS 5653 EL CARO CT LAS VEGAS NV 89122-4730 | 13802412028 |
| JANOS FAMILY LIVING TRUST | JANOS LEWIS J & JANICE E TRS 5653 EL CARO CT LAS VEGAS NV 89122-4730 | 13802316010 |
| JANOS LEWIS & JANICE | 5653 EL CARO CT LAS VEGAS NV 89122-4730 | 13802412010 |
| JENACARO VICTOR A | 4208 JORY TRL LAS VEGAS NV 89108-5207 | 13802811034 |
| JENSEN DAVID ALAN & MARGARET H | 3940 QUIET PINE ST #204 LAS VEGAS NV | 13811515016 |
| JOHNSON CRAIG & GWEN | 48 HASSAYAMPA TRL HENDERSON NV 89052-6667 | 13802813015 |
| JOHNSON FAMILY TRUST | 5401 W ALEXANDER RD LAS VEGAS NV | 13812110040 |
| JOHNSON MICHAEL T | 6408 OUIDA WY LAS VEGAS NV 89108-5527 | 13802416017 |
| JOHNSON PAULETTE L | 6122 PINE VILLA AVE #102 LAS VEGAS NV | 13811517014 |
| JOHNSON ROBIN A | 6444 HARTMAN ST LAS VEGAS NV 89108-5665 | 13802315023 |
| JOHNSON SEAN | 3908 LAZY PINE ST #101 LAS VEGAS NV | 13811517085 |
| JOHNSON THOMAS & JEWELENE LIV TR | 6760 ROCKING HORSE AVE LAS VEGAS NV 89108-5922 | 13802412008 |
| JONES TODD A & KARIN H | 4305 JASPER AVE LAS VEGAS NV 89108-5640 | 13802312019 |
| JORDAN JUDY K FAMILY TRUST | JORDAN JUDY KAY TRS %CHOI INTERNATIONAL 1215 HUNAKAI ST #200 HONOLULU HI 96816-4661 | 13802712005 |
| JUDGE JOYCE | 3924 SWEET PINE ST #103 LAS VEGAS NV | 13811517057 |
| KABALA GARY L & CARMAN L | 6424 GADIOULUS CT LAS VEGAS NV 89108-5627 | 13802312036 |
| KABILING DONNA | %L KABILING 4935 DONNA ST NO LAS VEGAS NV | 13811517009 |
| KACHUR STEVE J | 6429 DELPHINIUM AVE LAS VEGAS NV 89108-5623 | 13802412025 |
| KECK FRED G & IRENE H LIVING TR | 3940 QUIET PINE ST #201 LAS VEGAS NV | 13811515013 |
| KENDLE DEAN R | 6417 BAMBOO LAS VEGAS NV 89108-5603 | 13802412022 |
| KENNEDY LARRY & DIANE E FAM TR | KENNEDY LARRY & DIANE E TRS 4022 PONDEROSA WY LAS VEGAS NV 89118-3013 | 13802801003 |

Report of All Selected Parcels**Case Number:** EOT-43097**Printed On:** Tue: September 13, 2011

| <u>Owner</u> | <u>Address</u> | <u>Parcel Number</u> |
|----------------------------------|--|----------------------|
| KERN JUNE | 4149 JORY TRL LAS VEGAS NV 89108-5206 | 13802811002 |
| KERN JUNE | 4141 JORY TRL LAS VEGAS NV 89108-5206 | 13802811003 |
| KIRK DEE ANN & DWIGHT J | 3741 MAVERICK ST LAS VEGAS NV 89108-5130 | 13811610053 |
| KIRKPATRICK LORETTA | 3805 MAURICE CT LAS VEGAS NV 89108-5245 | 13811514011 |
| KIRKWOOD JOEL & AMBER | 3913 PRESCOTT PINES ST #103 LAS VEGAS NV | 13811517033 |
| KIRKWOOD JOEL D | 3913 PRESCOTT PINES #103 LAS VEGAS NV | 13811517173 |
| KIRKWOOD JOEL D | 3913 PRESCOTT PINES ST #103 LAS VEGAS NV | 13811517034 |
| KNOBLOCK WALTER F & SANDRA A | 4233 KISHA CT LAS VEGAS NV 89130-2518 | 13801301008 |
| KOPECKY EDWARD L & MAUREEN M | 6413 MIRAGRANDE DR LAS VEGAS NV 89108-5532 | 13802416031 |
| KOPECKY FAMILY TRUST 2006 TRUST | KOPECKY MAUREEN M & EDWARD L TRS 604 CAMPBELL DR LAS VEGAS NV 89107-4445 | 13802416030 |
| KOYSHMAN YACOV & OLGA LIVING TR | 10330 ETON AVE CHATSWORTH CA | 13811515006 |
| KRONENBERGER KIRK V | 3925 HELEN AVE LAS VEGAS NV | 13812110029 |
| KURLAND MARCIA | 3905 PRESCOTT PINES ST #103 LAS VEGAS NV | 13811517039 |
| KYNASTON ANDREW L & AMELIA R | 7105 SPRING BEAUTY AVE LAS VEGAS NV 89131-0136 | 13811111014 |
| L S R E F 2 NOVA INVESTMENTS III | %HUDSON ADVISORS %LEGAL DEPT 2711 N HASKELL AVE #1700 DALLAS TX 75204-2922 | 13802712011 |
| LAI PAK SUNG & ANGIE WONG | 2128 BELLBROOK ST COVINA CA | 13811517162 |
| LAI PAK SUNG & ANGIE WONG | 2128 BELLBROOK ST COVINA CA | 13811517067 |
| LAI PAK SUNG & ANNGIE WONG | 2128 BELLBROOK ST COVINA CA | 13811515051 |
| LAM PUN-TAK ROGER | 11252 EMERALD PINE LN LAS VEGAS NV | 13811517185 |
| LAM ROGER PUN-TAK | 11252 EMERALD PINE LN LAS VEGAS NV | 13811517072 |
| LAMPKINS GENE | 6437 DELPHINIUM AVE LAS VEGAS NV 89108-5623 | 13802412027 |
| LAND SHARON L | 6432 HEARTMAN ST LAS VEGAS NV 89108-5665 | 13802315020 |
| LANDINI RICHARD J & JANEEN | 9116 CRIMSON CLOVER LAS VEGAS NV 89134-1815 | 13811511018 |
| LANE KAMERON A | 3916 LAZY PINE ST #101 LAS VEGAS NV | 13811517154 |
| LANGENFELD FRED J & MARY C | 6232 LORILLE LN LAS VEGAS NV 89108-5223 | 13811510016 |
| LAUER H STEPHEN & BARBARA A | 3930 HELEN AVE LAS VEGAS NV | 13812110038 |
| LAWRENCE CARL F | 3736 KYLE SPRINGS CIR LAS VEGAS NV 89108-5155 | 13811611038 |
| LE MICHAEL | 5664 SULTANA AVE TEMPLE CITY CA | 13811517051 |
| LEAU FRANCIS M & ADELINE L | 6133 FOXCROFT AVE LAS VEGAS NV 89108-5117 | 13811511016 |
| LEBO MICHAEL L | HELVIE LINDA K 6309 LORILLE LN LAS VEGAS NV 89108-5214 | 13811510026 |
| LEDDY JAMES | 6177 PINE DESERT AVE #101 LAS VEGAS NV | 13811517124 |
| LEDDY JAMES | 6177 PINE DESERT AVE #101 LAS VEGAS NV | 13811517143 |

Report of All Selected Parcels**Case Number:** EOT-43097**Printed On:** Tue: September 13, 2011

| <u>Owner</u> | <u>Address</u> | <u>Parcel Number</u> |
|---------------------------------|---|----------------------|
| LEE ANITA TACYANG ETAL | 9754 GALLO DR LAS VEGAS NV 89147-6744 | 13802814011 |
| LEE EDWARD | 6408 BAMBOO PL LAS VEGAS NV 89108-5615 | 13802412015 |
| LEE JEFFERY JAMES THOMAS | 3928 LAZY PINE ST #102 LAS VEGAS NV | 13811517101 |
| LEMUS LEVY D & SHANNON E | DONNELSON JUDITH L 6428 HARTMAN ST LAS VEGAS NV 89108-5665 | 13802315019 |
| LESLIE WILLIAM W | 6420 MIRAGRANDE DR LAS VEGAS NV 89108-5503 | 13802416054 |
| LEWIS MICHAEL R & CAROLYN K | 6165 PINE DESERT AVE #102 LAS VEGAS NV | 13811517131 |
| LEWIS STEVEN L & ALENE A | 5655 W ALEXANDER RD LAS VEGAS NV | 13812110025 |
| LIMANDRI TRUST | LIMANDRI FILIPPO S & JULIE A TRS 4025 N TORREY PINES DR LAS VEGAS NV 89108-5501 | 13802812001 |
| LOPEZ GERARDO MEZA TRUST | LOPEZ GERARDO MEZA TRS 4241 JORY TRAIL LAS VEGAS NV 89108-5210 | 13802710001 |
| LOPEZ JOHN R & RUTH M | 75 MEADOWMERE AVE MASTIC NY | 13811515049 |
| LOPEZ LIVIER OROZCO & REYMUENDO | 6416 QUIDA WY LAS VEGAS NV 89108 | 13802416015 |
| LOWE'S HI W INC | %TAX DEPT NB3TA P O BOX 1000 MOORESVILLE NC 28115-1000 | 13802611002 |
| LU CHYI-CHING & YUH-YUN | 3908 LAZY PINE ST #103 LAS VEGAS NV | 13811517087 |
| LUJAN GREGORY | 3924 QUIET PINE ST #204 LAS VEGAS NV | 13811515048 |
| LUTZ MARILYN J | 3917 LAZY PINE ST #101 LAS VEGAS NV | 13811515033 |
| M S C I 2006-IQII RANCHO DR LLC | %EQUITY GROUP 8367 W FLAMINGO #201 LAS VEGAS NV 89147-4153 | 13802712012 |
| MACIEJEWSKI DARLENE E | 3804 MAURICE CT LAS VEGAS NV 89108-5245 | 13811514008 |
| MACON JANISSA | 2128 SADDLEBILL CT NO LAS VEGAS NV | 13811517048 |
| MADDOX RICHARD A & BETH L | 6812 WAR EAGLE CIR LAS VEGAS NV | 13811517130 |
| MADDOX RICHARD A & BETH L | 6812 WAR EAGLE CIR LAS VEGAS NV | 13811517141 |
| MADSEN CHRISTOPHER E | 6158 CALM BREEZE AVE #102 LAS VEGAS NV | 13811517113 |
| MAGUINNESS FAMILY TRUST | MAGUINNESS THOMAS S & E TRS 7504 VIA SIGNORELLI ST LAS VEGAS NV 89131-0125 | 13802813011 |
| MAINE PAUL KENNETH TRUST | MAINE PAUL KENNETH TRS 4133 TORREY PINES LAS VEGAS NV 89108-5538 | 13802810002 |
| MANALO PONCEE D | 2004 E LORAIN ST W COVINA CA 91792-1732 | 13811514023 |
| MANUMALEUNA BRANDON | 6159 PINE DESERT AVE #102 LAS VEGAS NV | 13811517134 |
| MANZO THOMAS | 3928 LAZY PINE ST LAS VEGAS NV | 13811517100 |
| MANZO THOMAS | 3928 LAZY PINE ST LAS VEGAS NV | 13811517151 |
| MARCIANO WILLIAM JR | P O BOX 1496 GILROY CA | 13811515056 |
| MARIDON TRUST | MARIDON JOSEPH R & BETTY L TRS 6429 OUIDA WY LAS VEGAS NV 89108-5526 | 13802416038 |
| MARISCAL ROGELIO | HOLLY SHEENA LEEAN 6317 W ALEXANDER RD LAS VEGAS NV 89108-5215 | 13811510003 |
| MARKLE KELCIE | 3925 SWEET PINES ST #102 LAS VEGAS NV | 13811517065 |
| MARTIN GREGORY C & MARCIA D | 6201 W ALEXANDER RD LAS VEGAS NV 89108-5216 | 13811510011 |

Report of All Selected Parcels**Case Number:** EOT-43097**Printed On:** Tue: September 13, 2011

| <u>Owner</u> | <u>Address</u> | <u>Parcel Number</u> |
|--------------------------------|--|----------------------|
| MARTINEZ HORALIA | 6437 STAR JASMINE CT LAS VEGAS NV 89108 | 13802315014 |
| MARTINEZ JOAQUIN | 5434 W ALEXANDER RD LAS VEGAS NV | 13812110019 |
| MARTINEZ JOAQUIN & JOSE | 5434 W ALEXANDER RD LAS VEGAS NV | 13812110018 |
| MARTINEZ JOSE M & MARIA D | 3851 LEON AVE LAS VEGAS NV | 13812110032 |
| MASOOD AHMED & MALKA M | 6171 PINE DESERT AVE #102 LAS VEGAS NV | 13811517128 |
| MASTERTON III TRUST | MASTERTON TRACY & C III TRS 6124 W GILMORE AVE LAS VEGAS NV 89108-5136 | 13811511030 |
| MATHIEU RHEA | 6158 QUINTILLION AVE LAS VEGAS NV | 13812110008 |
| MATSON DANIEL J | 4101 RUBIDOUX DR LAS VEGAS NV 89108-5500 | 13802416021 |
| MATTINGLY THOMAS MICHAEL | 4313 AMETHYST AVE LAS VEGAS NV 89108-5610 | 13802315063 |
| MAZZOLA FAMILY LIV TR 09-23-06 | 6304 JENNIFER CT LAS VEGAS NV 89108-5201 | 13802811031 |
| MCCOY JAMES A & ELLEN J | 4025 JORY TRL LAS VEGAS NV 89108-5202 | 13802811013 |
| MCGUIRE DARRYL W | 10415 ERICAS EDEN ST LAS VEGAS NV 89131-1507 | 13801304010 |
| MEIER DIANE M | 4017 RHONDA DR LAS VEGAS NV 89108-5208 | 13802811019 |
| MENDEZ BLANCA ESTELA | P O BOX 993 SAN JUAN CAPISTRANO CA | 13811515043 |
| MENDEZ BLANCA ESTELA | 1214 VISTA CANTORA SAN CLEMENTE CA | 13811515050 |
| MENDEZ BLANCA ESTELA | 1214 VISTA CANTORA SAN CLEMENTE CA | 13811515054 |
| MERCADO RICHARD | 3801 MAVERICK ST LAS VEGAS NV 89108-5126 | 13811514001 |
| MIKAMI LISA | 98-627 KAAHELE ST AIEA HI 96701-2705 | 13802813016 |
| MILBRAT MICHELE | 8208 FAWN HEATHER CT LAS VEGAS NV | 13812110036 |
| MILLER GLORIA BLAIR | 6409 QUIDA WY LAS VEGAS NV 89108-5526 | 13802416043 |
| MILLER JOHN J | 4008 MONTE GRANDE CIR LAS VEGAS NV 89108-5516 | 13802416052 |
| MINER'S GOLD FAMILY L P | 5783 HICKAM AVE LAS VEGAS NV 89130-2512 | 13801304005 |
| MINER'S GOLD FAMILY L P | 5783 HICKAM AVE LAS VEGAS NV 89130-2512 | 13801304004 |
| MINTER HELEN J | 6445 BAMBOO CT LAS VEGAS NV 89108-5614 | 13802412011 |
| MIONE TRISA L | 7320 GENTLE VALLEY ST LAS VEGAS NV | 13811517149 |
| MIRABELLI FRANK & KAREN TRUST | MIRABELLI FRANK R & KAREN L TRS 4009 JORY TRL LAS VEGAS NV 89108-5202 | 13802811015 |
| MITCHELL WILLIAM DOUGLAS | P O BOX 26 RANCHO CORDOVA CA 95741-0026 | 13802416019 |
| MOE ALTA M | 135 BONNIE DOONE LN OAK HARBOR WA | 13811517037 |
| MOE ALTA M | 135 BONNIE DOONE LN OAK HARBOR WA | 13811517172 |
| MONTESANO LUCILLE | WILEY JOHN JR 6116 FOXCROFT AVE LAS VEGAS NV 89108-5116 | 13811511009 |
| MONTOYA RHONDA F | CONTINO JOANNA M 4240 AMETHYST AVE LAS VEGAS NV 89108-5611 | 13802315075 |
| MOORE LOREN & MICHELLE M | 5932 LADY CAROLINA ST NO LAS VEGAS NV | 13811517077 |

Report of All Selected Parcels**Case Number:** EOT-43097**Printed On:** Tue: September 13, 2011

| <u>Owner</u> | <u>Address</u> | <u>Parcel Number</u> |
|----------------------------------|--|-----------------------------|
| MORALES ERNESTO | 4225 JORY TRL LAS VEGAS NV 89108-5210 | 13802711002 |
| MOREIRA FAMILY TRUST | MOREIRA ALBERT & KAN LIN TRS 4020 ZAPOTEC WY LAS VEGAS NV 89103-2250 | 13802315043 |
| MORGAN FOSTER J JR & MEREDITH M | 6141 FOXCROFT AVE LAS VEGAS NV 89108-5117 | 13811511017 |
| MORRELL BEVERLY A | 6164 PINE VILLA AVE #203 LAS VEGAS NV | 13811515023 |
| MOSTELLO MARK M | BASSETT JUDITH A 6304 FOXCROFT AVE LAS VEGAS NV 89108-5242 | 13811512020 |
| MOTT FAMILY TRUST | MOTT ARNOLD & SIEGLINDE G TRS 6436 DELPHINIUM AVE LAS VEGAS NV 89108-5624 | 13802412005 |
| MOUSENYOK INC | %C BRAUNAGEL P O BOX 4230 PORT JERVIS NY | 13811515011 |
| MULKERN TIMOTHY & M SIDNEY | 6164 PINE VILLA AVE #201 LAS VEGAS NV | 13811515021 |
| MUNDEE RONALD D & LINDA | 8485 W EL CAMP GRANDE AVE LAS VEGAS NV | 13811517083 |
| MURDOCH JOHN N III & CYNTHIA L | 4113 RUBIDOUX DR LAS VEGAS NV 89108-5500 | 13802414023 |
| MURRAY ELDON DAVID | 6208 FOXCROFT AVE LAS VEGAS NV 89108-5244 | 13811512024 |
| N RANCHO DR & W CRAIG RD L L C | %BANK NV/J NICHOLS 2700 W SAHARA AVE LAS VEGAS NV 89102-1700 | 13802814028 |
| NATION LEWIS WILLIAM | 3919 HELEN LAS VEGAS NV | 13812110030 |
| NAYLOR JEROME E & SHARON L | NAYLOR DEBRA 4116 ROXANNE DR LAS VEGAS NV 89108-5218 | 13802813008 |
| NAZZARO EDWARD & ANITA LIVING TR | NAZZARO EDWARD J & ANITA K TRS 6217 W ALEXANDER RD LAS VEGAS NV 89108-5216 | 13811510009 |
| NESSCHKE MICHAEL | 4057 JORY TRL LAS VEGAS NV 89108-5202 | 13802811009 |
| NEVADA STATE BANK | 400 N GREEN VALLEY PKWY 2ND FLR HENDERSON NV 89074-7706 | 13801312006 |
| NEVIS-1 L L C | 360 E DESERT INN RD #1901 LAS VEGAS NV | 13811515027 |
| NEWBY 2011 TRUST | NEWBY DONALD E TRS 5312 ELKHORN RD LAS VEGAS NV 89131-2712 | 13802315061 |
| NGUYEN LIEU THE | 191 ARBOUR CREST RISE N W CALGARY AB T3G4R9 CANADA | 13811517076 |
| NGUYEN LIEU THE | 191 ARBOUR CREST RISE NW CALGARY ALBERTA T3G 4R9 CANADA | 13811517080 |
| NGUYEN LIEU THE | 191 ARBOUR CREST RISE N W CALGARY AB T3G4R9 CANADA | 13811517159 |
| NGUYEN PHACH | 1385 MERLE CT RIPON CA 95366-9325 | 13802316007 |
| NICOLAOU GEORGE E | P O BOX 334 GOFFSTOWN NH 03045-0334 | 13802412016 |
| NORTHBROOKE MANAGEMENT L L C | 21704 DEVONSHIRE ST #113 CHATSWORTH CA 91311 | 13802712013 |
| OBRIEN DAN & MARIA DELIA C | 6128 PINE VILLA AVE #101 LAS VEGAS NV | 13811517181 |
| OBRIEN DAN & MARIA DELIA C | 6128 PINE VILLA AVE #101 LAS VEGAS NV | 13811517010 |
| OLSEN MITCHEL A | RIETH CYNTHIA I 4125 JORY TRL LAS VEGAS NV 89108-5206 | 13802811005 |
| OLSEN MITCHELL | 4125 JORY TRL LAS VEGAS NV 89108-5206 | 13802414030 |
| ORLANDO SUZANNE E | 3904 SWEET PINE ST #103 LAS VEGAS NV | 13811517042 |
| ORTEGA ABDON & ENEDELIA | 4244 AMETHYST AVE LAS VEGAS NV 89108-5611 | 13802315074 |
| OTTEN RICHARD A & UNA B | 6412 SAPPHIRE ST LAS VEGAS NV 89108-5652 | 13802312014 |

Report of All Selected Parcels**Case Number:** EOT-43097**Printed On:** Tue: September 13, 2011

| <u>Owner</u> | <u>Address</u> | <u>Parcel Number</u> |
|----------------------------------|--|----------------------|
| PAPES FRANCES M FAMILY TRUST | PAPES FRANCES M CO-TRS 4300 AMETHYST AVE LAS VEGAS NV 89108-5611 | 13802315073 |
| PARRISH BISHOP P III & HELEN N | P O BOX 370968 LAS VEGAS NV | 13811515046 |
| PARRISH BISHOP P III & HELEN N | P O BOX 370968 LAS VEGAS NV | 13811515025 |
| PAULSON RUDOLPH G REV LIV TR | 3933 LAZY PINE ST #104 LAS VEGAS NV | 13811515004 |
| PAZ FAMILY LIVING TRUST | 600 FESTIVO ST OXNARD CA | 13811517115 |
| PEDROLA JILL & STEVE | 6132 FOXCROFT AVE LAS VEGAS NV 89108-5116 | 13811511007 |
| PELLETIER ELEANOR | HOPE CHARLES MICHAEL 6432 BAMBOO CT LAS VEGAS NV 89108-5614 | 13802316006 |
| PELLIGRINI GUY & JEAN | 6424 HARTMAN ST LAS VEGAS NV 89108-5665 | 13802315018 |
| PEP BOYS MANNY MOE & JACK CA | 4141 N RANCHO LAS VEGAS NV 89130-3411 | 13802814003 |
| PERCELL BRADLEY S | HENSEN AMBER L 6156 FOXCROFT AVE LAS VEGAS NV 89108-5116 | 13811511004 |
| PERCELL RICHARD & LISA LIVING TR | PERCELL RICHARD E & LISA N TRS 6148 FOXCROFT LAS VEGAS NV 89108-5116 | 13811511005 |
| PERONA LOURDES R LIVING TRUST | %P PERONA JR 3933 LAZY PINE ST #204 LAS VEGAS NV | 13811515008 |
| PETERSON LIVING TRUST | PETERSON ALAN R & SUSAN L TRS 6125 FOXCROFT AVE LAS VEGAS NV 89108-5117 | 13811511015 |
| PETRONI RENTAL HOLDINGS L L C | 3905 DIAMOND RIDGE ST LAS VEGAS NV | 13812110072 |
| PIEPER DANIEL G | 6428 DELPHINIUM LAS VEGAS NV 89108-5624 | 13802412007 |
| PIERCE FAMILY TRUST | PIERCE RICHARD L & DIAN L TRS 4420 MILLRUN CT NO LAS VEGAS NV 89032-0108 | 13802412021 |
| PIKE RANDALL & CYNTHIA | 6164 CALM BREEZE AVE #102 LAS VEGAS NV | 13811517116 |
| PINTO VINCENT M & NANCIE K | 3808 MAURICE CT LAS VEGAS NV 89108-5245 | 13811514007 |
| PIO GIG DE | KENNEDY YOLANDA G 4120 MONTEMESA CIR LAS VEGAS NV 89108-5528 | 13802414013 |
| PLEHN THOMAS R SEPARATE PPTY TR | PLEHN THOMAS R TRS 4101 N TORREY PINES DR LAS VEGAS NV 89108-5538 | 13802810006 |
| PLOTKIN FERN & ROBERT | 6164 PINE VILLA AVE #101 LAS VEGAS NV | 13811515017 |
| PLOTNICK FAMILY TRUST | PLOTNICK ALAN D & GISELA W TRS 6308 FOXCROFT AVE LAS VEGAS NV 89108-5242 | 13811512019 |
| POOLE-SANFORD L L C | 3901 N RANCHO DR LAS VEGAS NV | 13812110004 |
| POOLE-SANFORD L L C | 3901 N RANCHO DR LAS VEGAS NV | 13812110005 |
| POWERS MICHAEL C & LORETTA A | P O BOX 570161 LAS VEGAS NV 89157-0161 | 13811510019 |
| PRATER ERNEST & BARBARA | 3825 MAVERICK ST LAS VEGAS NV 89108-5172 | 13811514028 |
| PREM DEFERRED TRUST | 8350 W SAHARA AVE #150 LAS VEGAS NV 89117-8954 | 13802414032 |
| PRESCIA ANTHONY & NANCY FAM TR | PRESCIA NADINE LIVING TRUST 5475 W TECO DR LAS VEGAS NV 89118-2814 | 13802814014 |
| PRESCIA ANTHONY & NANCY FAM TR | PRESCIA NADINE LIVING TRUST 5475 W TECO DR LAS VEGAS NV 89118-2814 | 13802814013 |
| PRINGLE LORI | 4016 RHONDA DR LAS VEGAS NV 89108-5209 | 13802811026 |
| PRODROMIDES JOHN & BRENDA | 1916 SMITH ST LAS VEGAS NV | 13811517092 |
| PRUETTE ROGER | 4001 JORY TRL LAS VEGAS NV 89108-5202 | 13802811016 |

Report of All Selected Parcels**Case Number:** EOT-43097**Printed On:** Tue: September 13, 2011

| <u>Owner</u> | <u>Address</u> | <u>Parcel Number</u> |
|----------------------------------|---|----------------------|
| QARAMAN WASEF A | 4371 N RANCHO DR LAS VEGAS NV 89130-3407 | 13802701005 |
| QUALITY ONE SERVICES INC | 4317 AMETHYST AVE LAS VEGAS NV 89108-5610 | 13802315064 |
| R J R EIRING FAMILY TRUST | EIRING ROBERTA JEAN TRS P O BOX 580 PAROWEN UT 84761-0580 | 13802813003 |
| RAFFER HELEN P | 5317 FRIESAN WY ELK GROVE CA | 13811515009 |
| RAMIREZ MARTA A | 8404 SAPPHIRE ST LAS VEGAS NV 89108-5652 | 13802315067 |
| RANCHO ALEXANDER BUSINESS PARK | 6350 W CHEYENNE LAS VEGAS NV 89108-4309 | 13802814035 |
| RANDAZZO VICTOR | 3924 QUIET PINE ST #201 LAS VEGAS NV | 13811515045 |
| RASORE LIONEL J & MICHELLE J | 7829 BRENT LEAF AVE LAS VEGAS NV 89131-5003 | 13811510023 |
| RAVELL GREGORY P & MICHELLE | 6309 W ALEXANDER RD LAS VEGAS NV 89108-5215 | 13811510004 |
| RAY DAVID WAYNE | 6240 LORILLE LN LAS VEGAS NV 89108-5223 | 13811510017 |
| REBER FAMILY TRUST | REBER JAY R & PAULA A TRS 3809 OLD ORCHARD CT LAS VEGAS NV 89108-5243 | 13811514022 |
| REDDEN JOSEPH | 3940 QUIET PINE ST #203 LAS VEGAS NV | 13811515015 |
| REED SHAWNA L | 9509 COUNTRY WINE CT LAS VEGAS NV | 13811515007 |
| REGAL PLAZA L L C | 3942 OCTAGON RD NO LAS VEGAS NV 89030-4483 | 13801312002 |
| REINHARDT KATHERINE A | 6177 PINE DESERT AVE #102 LAS VEGAS NV | 13811517125 |
| RENEL R D LIVING TRUST | RENEL RICHARD D TRS 4125 N TORREY PINES DR LAS VEGAS NV 89108-5538 | 13802810003 |
| RENSHAW MELBA DEE | RHODES MELBA MICHELLE 6425 GLADIOLUS CT LAS VEGAS NV 89108-5604 | 13802312020 |
| REQUENA SALLY A REVOCABLE LIV TR | REQUENA SALLY A TRS 6413 ROY ROGERS DR LAS VEGAS NV 89108-5522 | 13802414028 |
| RESMA TONY R & MONA D | 4000 RHONDA DR LAS VEGAS NV 89108-5209 | 13802811022 |
| RHIZOR SHARON A & STEVEN T | 4109 JORY TRL LAS VEGAS NV 89108-5206 | 13802811007 |
| RHODES T T & HECHT D E LIV TR | RHODES TIMOTHY T TRS 3157 N RAINBOW BLVD #186 LAS VEGAS NV 89108-4578 | 13811510008 |
| RICH MAURISSA K & JEREMY A | 6116 PINE VILLA AVE #103 LAS VEGAS NV | 13811517018 |
| RICHARDSON GLENN D & A N FAM TR | 4095 TYROL WY LAS VEGAS NV | 13812110033 |
| RIVERS COLLEEN A | 6181 FOXCROFT AVE LAS VEGAS NV 89108-5117 | 13811511022 |
| ROBINSON JON | RIGHETTI CYNTHIA 3805 MAVERICK ST LAS VEGAS NV 89108-5126 | 13811514002 |
| ROBINSON MARILYN FOUNDATION ETAL | ROBINSON MARILYN JUNE TRS 1407 WESTWOOD DR LAS VEGAS NV 89102-2442 | 13802702001 |
| ROBINSON MARILYN J | ROBINSON MARY KAY LIVING TRUST 1407 WESTWOOD DR LAS VEGAS NV 89102-2442 | 13801401002 |
| ROBINSON MARILYN J | ROBINSON MARY KAY LIVING TRUST 1407 WESTWOOD DR LAS VEGAS NV 89102-2442 | 13801401003 |
| ROBINSON MARILYN J | ROBINSON MARY KAY LIVING TRUST 1407 WESTWOOD DR LAS VEGAS NV 89102-2442 | 13801401001 |
| ROBINSON MARILYN JUNE | ROBINSON MARY K TRS 1407 WESTWOOD DR LAS VEGAS NV 89102-2442 | 13802802001 |
| ROBINSON MARILYN JUNE | ROBINSON MARY K TRS 1407 WESTWOOD DR LAS VEGAS NV 89102-2442 | 13802804001 |
| ROBINSON MARILYN JUNE | ROBINSON MARY K TRS 1407 WESTWOOD DR LAS VEGAS NV 89102-2442 | 13802702002 |

Report of All Selected Parcels**Case Number:** EOT-43097**Printed On:** Tue: September 13, 2011

| <u>Owner</u> | <u>Address</u> | <u>Parcel Number</u> |
|----------------------------------|---|----------------------|
| ROBISON ELMER LEE & MARY KAYE | 6124 FOXCROFT AVE LAS VEGAS NV 89108-5116 | 13811511008 |
| ROBITAILLE JANET | 3928 LAZY PINE ST #103 LAS VEGAS NV | 13811517102 |
| ROCHA MARIA | 4117 RUBIDOUX DR LAS VEGAS NV 89108-5511 | 13802414022 |
| RODRIGUES WILLIAM & CLARA | 4208 JASPER AVE LAS VEGAS NV 89108-5639 | 13802316004 |
| RODRIGUEZ EMILY | 3933 LAZY PINE ST #201 LAS VEGAS NV | 13811515005 |
| ROLFE EUGENE L & PATTI L | 4117 MONTEMESA CIR LAS VEGAS NV 89108-5528 | 13802414016 |
| ROMMELFANGER KURT | 3737 JUSTIN SPRINGS CT LAS VEGAS NV 89108-5100 | 13811611003 |
| ROSAS DAVID J III | 1025 CALHOUN AVE BRONX NY | 13811517038 |
| ROSE MICHAEL S & CAROL D | 5424 IRELAND ST LAS VEGAS NV | 13811517163 |
| ROSE MICHAEL S & CAROL D | 5424 IRELAND ST LAS VEGAS NV | 13811517064 |
| ROSENSTEIN STEVEN M | 3925 PRESCOTT PINES ST #101A LAS VEGAS NV | 13811517177 |
| ROSENSTEIN STEVEN M & RACHEL | 3925 PRESCOTT PINES ST #101A LAS VEGAS NV | 13811517022 |
| ROSS IRIS M | 6159 PINE DESERT AVE #103 LAS VEGAS NV | 13811517135 |
| ROVERE GREG | 100 PANORAMA DR #A LAS VEGAS NV | 13811517095 |
| ROVERE GREG A | 100 PANORAMA DR #A LAS VEGAS NV | 13811517003 |
| ROWLAND RICHARD L SR & PAULA M | 6421 OUIDA WY LAS VEGAS NV 89108-5526 | 13802416040 |
| RUDICK JULES H & LILY | 11956 BERNARDO PLAZA DR #542 SAN DIEGO CA | 13811515047 |
| RUDOLPH ROBBY J | 6409 BAMBOO PL LAS VEGAS NV 89108-5603 | 13802412020 |
| RUSSEL YVONNE | 4157 JORY TRL LAS VEGAS NV 89108-5206 | 13802811001 |
| RUST GLEN & KIMBERLY | 4120 RUBIDOUX DR LAS VEGAS NV 89108-5511 | 13802414018 |
| RUYBAL FAMILY TRUST | RUYBAL ERNEST & SYLVIA TRS 4237 AMETHYST AVE LAS VEGAS NV 89108-5610 | 13802315057 |
| S L P NORTHBROOKE 3 L L C | 2536 CATAMARAN WAY CHULA VISTA CA 91914-4532 | 13802712009 |
| S L P NORTHBROOKE 5 L L C | 2536 CATAMARAN WAY CHULA VISTA CA 91914-4532 | 13802712010 |
| SAINSBURY SAMUEL & S K JT LIV TR | 6417 MIRAGRANDE DR LAS VEGAS NV 89108-5532 | 13802416032 |
| SAKURAI FAMILY TRUST | SAKURAI YUICHIRO & AKEMI TRS 2871 WOODBRIDGE CT DIAMOND BAR CA 91765-3667 | 13802712006 |
| SAMS DAVID R & LINDA M | 4237 JASPER AVE LAS VEGAS NV 89108-5640 | 13802315078 |
| SANDERS GEORGE H | 4217 BEGONIA CT LAS VEGAS NV 89108-5616 | 13802412017 |
| SANTARSIERO JEANETTE | 6165 PINE DESERT AVE #103 LAS VEGAS NV | 13811517132 |
| SANTORINI TRUST | TUNGOL VILMA TRS 3809 MAURICE CT LAS VEGAS NV 89108-5245 | 13811514012 |
| SANTOS AMANDA RIBERTO | 3929 PRESCOTT PINES ST #103 LAS VEGAS NV | 13811517021 |
| SAUCEDO ARTURO & ERIKA | 4830 IRENE AVE LAS VEGAS NV 89110-2409 | 13801304002 |
| SHELL RODGER | 4033 JORY TRL LAS VEGAS NV 89108-5202 | 13802811012 |

Report of All Selected Parcels**Case Number:** EOT-43097**Printed On:** Tue: September 13, 2011

| <u>Owner</u> | <u>Address</u> | <u>Parcel Number</u> |
|----------------------------------|--|----------------------|
| SCHENKEL RICHARD J & SHARON M | 6432 STAR JASMINE CT LAS VEGAS NV 89108-5613 | 13802315003 |
| SCHIMMELS KAREN | 4005 RUBIDOUX DR LAS VEGAS NV 89108-5517 | 13802416026 |
| SCHNEIDER PAUL A & KATHY F | 3813 MAURICE CT LAS VEGAS NV 89108-5245 | 13811514013 |
| SCOTT GWENDOLYN & LEON JR | 5775 EL PARQUE AVE LAS VEGAS NV 89146-1245 | 13802416022 |
| SCOTT WILLIAM S & WILLIAM SCOTT | 2780 TWIN PALMS CIR LAS VEGAS NV | 13811517063 |
| SCUDDER MICHAEL Y & CAROL J | 3925 LAZY PINE ST #201 LAS VEGAS NV | 13811515053 |
| SECRETARY HOUSING & URBAN DEV | %MICHAELSON CONNOR & BOUL INC 13832 N 32ND #D150 PHOENIX AZ 85032-5645 | 13802315068 |
| SEDILLO PATRICK J | 6332 LORILLE LN LAS VEGAS NV 89108-5211 | 13811510022 |
| SELVA GRACIELA A REVOCABLE TRUST | 6156 PINE VILLA AVE #204 LAS VEGAS NV | 13811515030 |
| SHAHRAM INC | 8821 CANYON SPRINGS DR LAS VEGAS NV 89117-5839 | 13802602001 |
| SHATSWELL DARRIN L & JANNA L | 6224 LORILLE LN LAS VEGAS NV 89108-5223 | 13811510015 |
| SHERIDAN-DAGENAIS MELANIE M | 4233 BLACKMON CIR LAS VEGAS NV 89130-2519 | 13801301010 |
| SHERPA INVESTMENTS L L C | %C MCLAUGHLIN 3528 BROOKS RANGE ST LAS VEGAS NV 89129-7339 | 13811511006 |
| SHIRLEY RYAN L | 6171 PINE DESERT AVE #101 LAS VEGAS NV | 13811517142 |
| SHIRLEY RYAN L | 6171 PINE DESERT AVE #101 LAS VEGAS NV | 13811517127 |
| SIERRA TAHOE TRUST | 6172 W GILMORE AVE LAS VEGAS NV 89108-5136 | 13811511024 |
| SILCOTT JAMES B & KAREN Z | 6164 PINE VILLA AVE #204 LAS VEGAS NV | 13811515024 |
| SIMON J & J FAMILY TRUST | 7712 S FERDINAND AVE BRIDGEVIEW IL 60455-1554 | 13801301009 |
| SIMONSEN-BUECHE CAROL L | 6790 ROYAL STALLION CT LAS VEGAS NV 89131-3715 | 13802813014 |
| SJOBLOM CHRISTOPHER & ELIZABETH | 6401 MIRAGRANDE DR LAS VEGAS NV 89108-5532 | 13802416028 |
| SLAVIN HELEN | %H BALDWIN 517 FALCON LN LAS VEGAS NV 89107-3838 | 13812101002 |
| SMITH BRUCE A & CATHERINE A | 4240 BLACKMON CIR LAS VEGAS NV 89130-2519 | 13801301004 |
| SMITH CHRISTOPHER A | 1116 PORTER ST RIDGECREST CA | 13811517071 |
| SMITH DARRELL E | 6405 MIRAGRANDE DR LAS VEGAS NV 89108-5532 | 13802416029 |
| SNELLBAKER SHARON L | 6440 BAMBOO CT LAS VEGAS NV 89108-5614 | 13802316008 |
| SNYDER FRANK L & GRACE M | 3127 SENTIMENTAL CT NO LAS VEGAS NV 89031-3531 | 13802312037 |
| SODHA AMAR K | 2436 PASEO DEL PALACIO CHINO HILLS CA | 13811517044 |
| SOJKA MARYLEE | 2721 MOON WAVE AVE NO LAS VEGAS NV | 13811517098 |
| SOTELO JOSE M | 4109 N TORREY PINES DR LAS VEGAS NV 89108-5538 | 13802810005 |
| SOTO E E TRUST | SOTO ERNEST E TRS 3932 N TORREY PINES DR LAS VEGAS NV 89108-5900 | 13811111012 |
| SOWDER JEFFREY L | 6134 PINE VILLA AVE #101 LAS VEGAS NV | 13811517007 |
| SOWDER JEFFREY L | 6134 PINE VILLA AVE #101 LAS VEGAS NV | 13811517182 |

Report of All Selected Parcels**Case Number:** EOT-43097**Printed On:** Tue: September 13, 2011

| <u>Owner</u> | <u>Address</u> | <u>Parcel Number</u> |
|----------------------------------|---|----------------------|
| SPECKMAN DAVID | 835 5TH AVE #301 SAN DIEGO CA 92101-6136 | 13802814027 |
| SPECKMAN DAVID | 835 5TH AVE #301 SAN DIEGO CA 92101-6136 | 13802814029 |
| SPEIGHT DAVID & GLENDA | 20275 OSPRING ST MAPLE RIDGE B C CANADA V2X 1K5 | 13811517148 |
| SPEIGHT DAVID & GLENDA | 20275 OSPRING ST MAPLE RIDGE B C CANADA V2X 1K5 | 13811517109 |
| SPENCER FRANK Y & CAROLINE S | 6501 ROY ROGERS DR LAS VEGAS NV 89108-5541 | 13802414033 |
| SPICER LAWRENCE B & LESLIE D | 6429 STAR JASMINE CT LAS VEGAS NV 89108-5605 | 13802315016 |
| SROMALLA FAMILY TRUST | 6618 GOLDEN BIT AVE LAS VEGAS NV | 13812110051 |
| SROMALLA FAMILY TRUST | 6618 GOLDEN BIT AVE LAS VEGAS NV | 13812110052 |
| STANLEY DANA SHEREE | 4041 JORY TRL LAS VEGAS NV 89108-5202 | 13802811011 |
| STARR JEFFREY C & C R REV LIV TR | STARR JEFFREY C & CAROL R TRS 6300 FOXCROFT AVE LAS VEGAS NV 89108-5242 | 13811512021 |
| STEFANOWICZ FAMILY TRUST | STEFANOWICZ ALEXANDER G & S TRS 3817 OLD ORCHARD CT LAS VEGAS NV 89108-5243 | 13811514024 |
| STEPHENS GWENDOLYN & TIMOTHY D | 4217 JASPER AVE LAS VEGAS NV 89108-5638 | 13802315049 |
| STEPHENSON MARK L & BARBARA G | 4049 JORY TRL LAS VEGAS NV 89108-5202 | 13802811010 |
| STETS MARK | 3925 LOST MINER CT LAS VEGAS NV | 13811517099 |
| STEVENS MARIAN E LIVING TRUST | STEVENS MARIAN E TRS 4213 JASPER AVE LAS VEGAS NV 89108-5638 | 13802316001 |
| STEWART BRUCE | 6146 PINE VILLA AVE #101 LAS VEGAS NV | 13811517001 |
| STEWART BRUCE | 6146 PINE VILLA AVE #101 LAS VEGAS NV | 13811517184 |
| STEWART THOMAS J | 3904 LAZY PINES ST #103 LAS VEGAS NV | 13811517084 |
| STICKNEY JAMES W & JUDITH K | 3521 W SCHOOL ST CHICAGO IL | 13811515022 |
| STIRLING DEAN F & LESLIE S | 6300 JENNIFER CT LAS VEGAS NV 89108-5201 | 13802811032 |
| STOTTLEMYER PATRICK L & MARY C | 6433 STAR JASMINE CT LAS VEGAS NV 89108-5605 | 13802315015 |
| STUHR GREG & LOREEN | 6437 HARTMAN ST LAS VEGAS NV 89108-5664 | 13802315045 |
| SUITOR M & L FAMILY TRUST | SUITOR MICHAEL D & LYNN A TRS 10220 FOUR VIEWS ST LAS VEGAS NV 89143-1028 | 13802315051 |
| SUMMERS MELVIN G & JULIA B | 3933 LAZY PINE ST #101 LAS VEGAS NV | 13811515001 |
| SURMAN MICHAEL | 6424 STAR JASMINE CT LAS VEGAS NV 89108-5613 | 13802315001 |
| SYLVIA MICHAEL & W REV LIV TR | SYLVIA MICHAEL & WINONA TRS 6428 ROY ROGERS DR LAS VEGAS NV 89108-5523 | 13802414011 |
| T T R PROPERTIES L L C | 6625 S EASTERN AVE #100 LAS VEGAS NV 89119-3930 | 13802814009 |
| TAHA MOHAMMAD A & DEANNA MARY TR | TAHA MOHAMMAD A & DEANNA M TRS 6420 OUIDA WY LAS VEGAS NV 89108-5527 | 13802416014 |
| TALAVERA HECTOR A | 3917 LAZY PINE ST #203 LAS VEGAS NV | 13811515039 |
| TAMIAZZO LAURENCE & H REV LIV TR | 3940 QUIET PINE ST #104 LAS VEGAS NV | 13811515012 |
| TATE JAY C | 6171 PINE DESERT AVE #103 LAS VEGAS NV | 13811517129 |
| TAULKER GERALD L | 6425 DELPHINIUM AVE LAS VEGAS NV 89108-5623 | 13802412024 |

Report of All Selected Parcels**Case Number:** EOT-43097**Printed On:** Tue: September 13, 2011

| <u>Owner</u> | <u>Address</u> | <u>Parcel Number</u> |
|---------------------------------|--|----------------------|
| TAXPAYER | LAS VEGAS NV | 13812110062 |
| TAXPAYER | LAS VEGAS NV | 13811517121 |
| TAXPAYER | LAS VEGAS NV 89000 | 13802315055 |
| TAXPAYER | LAS VEGAS NV | 13811517036 |
| TEW INVESTMENTS L L C | 7788 WILLOW COVE CIR LAS VEGAS NV 89129-5512 | 13802814006 |
| THOM ARTHUR J & SUSAN A | 4001 RHONDA DR LAS VEGAS NV 89108-5208 | 13802811021 |
| THOMA ERIC D | 3908 SWEET PINE ST #103 LAS VEGAS NV | 13811517045 |
| THOMAS LARRY D & NERISSA L | 6500 W EL CAMPO GRANDE AVE LAS VEGAS NV | 13812110015 |
| THOMPSON ALICE | 6401 HARTMAN ST LAS VEGAS NV 89108-5628 | 13802315054 |
| THOMPSON BOBBY GLENN & BECKY | 4009 ROXANNE DR LAS VEGAS NV 89108-5212 | 13802813002 |
| THOMPSON JEANNETTE REV LIV TR | THOMPSON JEANNETTE TRS 6401 BAMBOO PL LAS VEGAS NV 89108-5603 | 13802412018 |
| THOMPSON JOHN & GRACIELA LIV TR | THOMPSPN JOHN & GRACIELA A TRS 1916 HOT OAK RIDGE ST LAS VEGAS NV 89134-5514 | 13802414026 |
| TISDALE DAVID | 6153 PINE DESERT AVE #101 LAS VEGAS NV | 13811517139 |
| TOMLINSON JOANNA | 6421 BAMBOO PL LAS VEGAS NV 89108-5603 | 13802412023 |
| TONOPAH-CRAIG ROAD CO L L L P | %MAURY ABRAMS LLC 26135 MUREAU RD #200 CALABASAS CA 91302-3185 | 13802601003 |
| TONOPAH-CRAIG ROAD CO L L L P | %MAURY ABRAMS LLC 26135 MUREAU RD #200 CALABASAS CA 91302-3185 | 13802601001 |
| TOOMEY REAL ESTATE L L C | %EL JEN MEDICAL HOSPITAL INC 5538 DUNCAN DR LAS VEGAS NV | 13812110053 |
| TOVAR EDUARDO | 3940 QUIET PINE ST #102 LAS VEGAS NV | 13811515010 |
| TOWNER PHELEANCE | 3928 SWEET PINE ST #101 LAS VEGAS NV | 13811517058 |
| TRUSTEE CLARK COUNTY TREASURER | %SENIUR JEANNE 4312 AMETHYST AVE LAS VEGAS NV 89108-5611 | 13802315070 |
| TRUSTEE CLARK COUNTY TREASURER | %JOHNSON SEAN 3908 LAZY PINE ST #101 LAS VEGAS NV | 13811517156 |
| TRUSTEE CLARK COUNTY TREASURER | %BANK NEW YORK TRS 2300 BROOKSTONE CENTRE PKWY COLUMBUS GA | 13811517146 |
| TRUSTEE CLARK COUNTY TREASURER | %TOWNER PHELEANCE 3928 SWEET PINE ST #101 LAS VEGAS NV | 13811517165 |
| TRUSTEE CLARK COUNTY TREASURER | %ELIAS YOLANDA 316 AUTUMN PALACE CT LAS VEGAS NV | 13811517152 |
| TSIMALIS PAVLOS | TSIMALIS PAVLOS JR 6425 ROY ROGERS DR LAS VEGAS NV 89108-5522 | 13802414031 |
| TSUCHIMORI TIMOTHY | 4109 RUBIDOUX DR LAS VEGAS NV 89108-5500 | 13802414024 |
| TURNER CONAN & JESSICA | 6308 JENNIFER CT LAS VEGAS NV 89108-5201 | 13802811030 |
| TURNER THOMAS R & ELIZABETH J | 6173 FOXCROFT AVE LAS VEGAS NV 89108-5117 | 13811511021 |
| UGOCHUKWU VITALIS N & GLORIA N | 4430 CELESTE CT VALLEJO CA | 13811517035 |
| ULANSKI MICHAEL | 3921 PRESCOTT PINES ST #102 LAS VEGAS NV | 13811517026 |
| VANFOSSEN MARTIN & JUDY L | 4000 JORY TRL LAS VEGAS NV 89108-5203 | 13802811017 |
| VARGA LASZLO B & ILDIKO M | 3808 OLD ORCHARD CT LAS VEGAS NV 89108-5243 | 13811514017 |

Report of All Selected Parcels**Case Number:** EOT-43097**Printed On:** Tue: September 13, 2011

| <u>Owner</u> | <u>Address</u> | <u>Parcel Number</u> |
|----------------------------------|---|----------------------|
| VARNEY FAMILY TRUST | VARNEY ROGER D & GRETCHEN A TRS 6425 HARTMAN ST LAS VEGAS NV 89108-5664 | 13802315048 |
| VARTANOVA REGINA S | P O BOX 235093 ENCINITAS CA | 13811517114 |
| VASEUR DAWN A REVOCABLE LIV TR | VASEUR DAWN A TRS 6185 FOXCROFT AVE LAS VEGAS NV 89108-5117 | 13811511020 |
| VAVREK JOHN F JR & JOYCE B | 4004 MONTE GRANDE CIR LAS VEGAS NV 89108-5516 | 13802416053 |
| VIRGIN TERRITORY L L C | %TERRITORY INC 5785 CENTENNIAL CENTER BLVD #230 LAS VEGAS NV 89149-7109 | 13802611003 |
| VIRGIN TERRITORY L L C | %TERRITORY INC 5785 CENTENNIAL CENTER BLVD LAS VEGAS NV 89149-7108 | 13802611005 |
| VIRGIN TERRITORY L L C | %TERRITORY INC 5785 CENTENNIAL CENTER BLVD #230 LAS VEGAS NV 89149-7109 | 13802611006 |
| VOLK MICHAEL D | 3909 LAZY PINE ST #102 LAS VEGAS NV | 13811517104 |
| VRIENS FAMILY TRUST | VRIENS LEON & VICKIE CO-TRS 6312 FOXCROFT AVE LAS VEGAS NV 89108-5242 | 13811512018 |
| W & H ASSOCIATES L L C | 16468 BELL RIDGE DR CHINO HILLS CA | 13811517066 |
| WAITE DEBRA GAYLE & HARVEY DEAN | 3804 OLD ORCHARD CT LAS VEGAS NV 89108-5243 | 13811514018 |
| WALKER JOYCE ANN LIVING TRUST | 6200 FOXCROFT AVE LAS VEGAS NV 89108-5244 | 13811514025 |
| WALLACE ELMER JOE & LAVONNA JO | 4201 JASPER AVE LAS VEGAS NV 89108-5638 | 13802412012 |
| WARREN JOSEPH E ETAL | 3821 MAVERICK ST LAS VEGAS NV 89108-5172 | 13811514030 |
| WARRICK THURBAN | 3800 MAURICE CT LAS VEGAS NV 89108-5245 | 13811514009 |
| WATKINS JOHN G & BARBARA A | 6217 LORILLE LN LAS VEGAS NV 89108-5222 | 13811510031 |
| WEBB ROBERT L & DENISJEAN | 6436 HARTMAN ST LAS VEGAS NV 89108-5665 | 13802315021 |
| WEBSTER STEPHEN C & CHERYL W | 4009 N TORREY PINES DR LAS VEGAS NV 89108-5501 | 13802812003 |
| WESCOM ROBERT GUINN TRUST #RGW-1 | WESCOM ROBERT GUINN TRS 6108 W GILMORE ST LAS VEGAS NV 89108-5136 | 13811511032 |
| WEST CORDELIA M & RODNEY H | 4233 AMETHYST AVE LAS VEGAS NV 89108-5610 | 13802315056 |
| WESTCARE FOUNDATION INC | 900 GRIER DR LAS VEGAS NV | 13812110056 |
| WHEATON MARY BURNS | 6325 W ALEXANDER RD LAS VEGAS NV 89108-5215 | 13811510002 |
| WHITAKER MONICA J M | 4009 RUBIDOUX DR LAS VEGAS NV 89108-5517 | 13802416025 |
| WHITE FAMILY TRUST | 3903 MAINE AVE BALDWIN PARK CA | 13812110027 |
| WHITE JACK G | 6429 HARTMAN ST LAS VEGAS NV 89108-5664 | 13802315047 |
| WILCOX GEOFF | 3917 SWEET PINE ST #101 LAS VEGAS NV | 13811517070 |
| WILCOX GEOFF | 3917 SWEET PINE ST #101 LAS VEGAS NV | 13811517161 |
| WILKINS ANN C | 6301 ALEXANDER RD LAS VEGAS NV 89108-5215 | 13811510005 |
| WILLIAMS JON E | 4041 N TORREY PINES LAS VEGAS NV 89108-5501 | 13802813012 |
| WILLIAMS JON EDWARD | 4041 N TORREY PINES DR LAS VEGAS NV 89108-5501 | 13802810007 |
| WILLIAMS LOIS M | O'LEARY PATRICIA N 6436 STAR JASMINE CT LAS VEGAS NV 89108-5613 | 13802315004 |
| WILLOUGHBY KEVIN | 4125 MONTEMESA CIR LAS VEGAS NV 89108-5528 | 13802414014 |

Report of All Selected Parcels**Case Number:** EOT-43097**Printed On:** Tue: September 13, 2011

| <u>Owner</u> | <u>Address</u> | <u>Parcel Number</u> |
|---------------------------------|--|----------------------|
| WILSON ROBERT O & PAMELA L | 6204 FOXCROFT AVE LAS VEGAS NV 89108-5244 | 13811512025 |
| WINSOR JANICE | 3216 N MICHAEL WAY #1 LAS VEGAS NV 89108-4644 | 13802416042 |
| WODER ROGER E & NANCY C | 6233 LORILLE LN LAS VEGAS NV 89108-5222 | 13811510029 |
| WOJTOWICZ STANLEY & VALERIE | WOJTOWICZ STANLEY & V REV TR 4209 JASPER LAS VEGAS NV 89108-5638 | 13802316002 |
| WOJTOWICZ STANLEY P & VALERIE G | WOJTOWICZ STANLEY & V REV TR 6433 GLADIOLUS CT LAS VEGAS NV 89108-5604 | 13802312022 |
| WOOD ROBIN L | 3928 SWEET PINE ST #103 LAS VEGAS NV | 13811517060 |
| WOYTOWISH STEPHEN J | 3904 SWEET PINE ST #101 LAS VEGAS NV | 13811517171 |
| WOYTOWISH STEPHEN J | 3904 SWEET PINE ST #101 LAS VEGAS NV | 13811517040 |
| YANOULAKIS CONSTANTINE & AUDREY | 53766 HERITAGE LN NEW BALTIMORE MI | 13811515044 |
| YOUNG JOHN M & ROBIN L | 6176 CALM BREEZE AVE #101 LAS VEGAS NV | 13811517144 |
| YUAN JERRY | 423 ST PAUL BLVD #2A NORFOLK VA | 13811517120 |
| ZABIB MARTY | 4435 S BUFFALO DR LAS VEGAS NV | 13811517150 |
| ZABIB MARTY | 4435 S BUFFALO DR LAS VEGAS NV | 13811517103 |
| ZAIC LEWIS & STEVE | ZAIC JOYCE 8625 HIGHLAND VIEW CT LAS VEGAS NV 89145-5709 | 13802414017 |
| ZICARI FRANK & AUDREY | 6316 LORILLE LN LAS VEGAS NV 89108-5211 | 13811510020 |
| ZUERN BRIAN W & THERESA M | 6409 HARTMAN ST LAS VEGAS NV 89108-5628 | 13802315052 |