



Legal Notices Transmittal and Scanning Separator Sheet

Legal Notice Type: Legal Mailings

Date of Transfer to ERM: 6/13/2011

Page Count: 1

Meeting Date: 6/1/2011

Meeting Type: City Council <=>

Case Number(s): 91888 <=>

Subject of Affidavit: 1017 East Bonanza Road <=>

Record Series: Legal Notices

LRDA Number: 2007-1717

Retention: Permanent

File By: Meeting Date

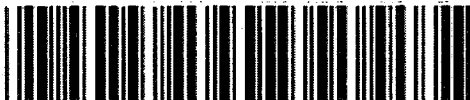

Prepared By: acrolli

Scanned By: 

SCANNED

QC By:

JUN 13 2011

SENDER: COMPLETE THIS SECTION	COMPLETE THIS SECTION ON DELIVERY
<ul style="list-style-type: none"> Complete Items 1, 2, and 3. Also complete Item 4 if Restricted Delivery is desired. Print your name and address on the reverse so that we can return the card to you. Attach this card to the back of the mailpiece, or on the front if space permits. 	<p>A. Signature <input type="checkbox"/> Agent <input checked="" type="checkbox"/> Addressee</p>
<p>1. Article Addressed to:</p> <p>6/1/2011 Case No. 91888 Bryce Peters Fin Corp LLC 2790 Roundel Way, #500 Reno, NV 89502</p>	<p>B. Received by (Printed Name) C. Date of Delivery</p>
<p>2. Article Number</p> <p>7007 3020 0003 1596 5170</p>	<p>D. Is delivery address different from item 1? <input type="checkbox"/> Yes If YES, enter delivery address below: <input type="checkbox"/> No</p>
<p>PS Form 3811, February 2004</p>	<p>3. Service Type <input type="checkbox"/> Certified Mail <input type="checkbox"/> Express Mail <input type="checkbox"/> Registered <input type="checkbox"/> Return Receipt for Merchandise <input type="checkbox"/> Insured Mail <input type="checkbox"/> C.O.D.</p> <p>4. Restricted Delivery? (Extra Fee) <input type="checkbox"/> Yes</p> <p>Domestic Return Receipt 102595-02-M-1540</p>

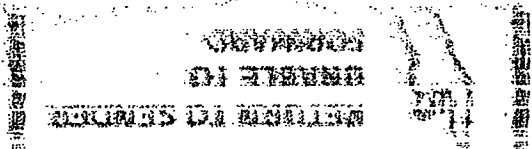

CTF

6/1/2011 Case No. 91888
 Bryce Peters Fin Corp LLC
 2790 Roundel Way, #500
 Reno, NV 89502

NOT DELIVERABLE
 UNABLE TO FORWARD

MAILED FROM ZIP CODE 89101
 0004279218 MAY 18 2011
 02 1M
\$ 05.590
 UNITED STATES POSTAL SERVICE
 EIGHTY-NINE CENTS

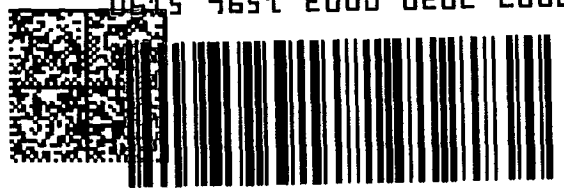

CERTIFIED MAIL™

OFFICE OF THE CITY CLERK
 CITY HALL
 400 STEWART AVENUE
 LAS VEGAS, NEVADA 89101-2986

CITY of LAS VEGAS