



# Legal Notices Transmittal and Scanning Separator Sheet

Legal Notice Type: Legal Mailings

Date of Transfer to ERM: 3/21/2011

Page Count: 19

Meeting Date: 4/6/2011

Meeting Type: City Council <=>

Case Number(s): ZON-40756, VAR-40757, VAR-40758, VAR-40876, SDR-40759 - <=>

Subject of Affidavit: APPLICANT/OWNER: PACIFIC WOODS RENTALS, LLC - 717 South 8th Street  
<=>

Record Series: Legal Notices

LRDA Number: 2007-1717

Retention: Permanent

File By: Meeting Date



Prepared By: gportillo

Scanned By:

**SCANNED**

MAR 21 2011

QC By:

City of Las Vegas  
Office Of The City Clerk  
400 Stewart Avenue  
Las Vegas, Nevada 89101

**Return Service Requested**  
**Official Notice of Public Hearing**

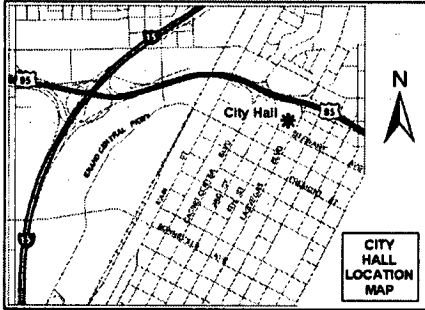

If you wish to file your protest or support on this request, check the appropriate box below and return this card in an envelope with postage to the Office Of The City Clerk at the address listed above or fax this side of this card to (702) 382-4803. If you would like to contact your Council Representative, please call (702) 229-6405.

I SUPPORT  
this Request

I OPPOSE  
this Request

Please use available blank space on card for your comments.  
**ZON-40756, VAR-40757, VAR-40758, VAR-40876 & SDR-40759**  
City Council Meeting of 4/6/2011

## Application Information

ZON-40756 - APPLICANT/OWNER: PACIFIC WOODS RENTALS, LLC - Request for a Rezoning FROM: R-1 (SINGLE FAMILY RESIDENTIAL) TO: PR (PROFESSIONAL OFFICE AND PARKING) on 0.17 acres at 717 South 8th Street (APN 139-34-810-040), Ward 3 (Reese).

VAR-40757 - APPLICANT/OWNER: PACIFIC WOODS RENTALS, LLC - Request for a Variance TO ALLOW FOUR PARKING SPACES WHERE FIVE SPACES ARE REQUIRED on 0.17 acres at 717 South 8th Street (APN 139-34-810-040), R-1 (Single Family Residential) Zone [PROPOSED: PR (Professional Offices and Parking)], Ward 3 (Reese).

VAR-40758 - APPLICANT/OWNER: PACIFIC WOODS RENTALS, LLC - Request for a Variance TO ALLOW NO PERIMETER SCREEN WALL WHERE A MINIMUM SIX-FOOT TALL WALL IS REQUIRED ADJACENT TO A RESIDENTIAL ZONING DISTRICT on 0.17 acres at 717 South 8th Street (APN 139-34-810-040), R-1 (Single Family Residential) Zone [PROPOSED: PR (Professional Office and Parking)], Ward 3 (Reese).

VAR-40876 - APPLICANT/OWNER: PACIFIC WOODS RENTALS, LLC - Request for a Variance TO ALLOW A LOT WIDTH OF 49 FEET WHERE 60 FEET IS THE MINIMUM REQUIRED on 0.17 acres at 717 South 8th Street (APN 139-34-810-040), R-1 (Single Family Residential) Zone [PROPOSED: PR (Professional Office and Parking)], Ward 3 (Reese).

SDR-40759 - APPLICANT/OWNER: PACIFIC WOODS RENTALS, LLC - Request for a Site Development Plan Review FOR THE CONVERSION OF A 2,482 SQUARE-FOOT SINGLE FAMILY RESIDENCE TO AN OFFICE, OTHER THAN LISTED WITH A WAIVER TO ALLOW NO PERIMETER LANDSCAPE BUFFERS WHERE EIGHT-FOOT WIDE BUFFERS ARE REQUIRED ALONG THE NORTH, SOUTH AND EAST PERIMETERS on 0.17 acres at 717 South 8th Street (APN 139-34-810-040), R-1 (Single Family Residential) Zone [PROPOSED: PR (Professional Office and Parking)], Ward 3 (Reese).

Any and all interested persons may appear and be heard at said meeting, or may, prior thereto, file written objections thereto or approvals thereof with the City Clerk, 1st Floor, City Hall, 400 Stewart Avenue, Las Vegas, Nevada, 89101. For further information, including the full staff report, please call (702) 229-6311 (TDD 386-9108) or go to <http://www.lasvegasnevada.gov>

## Application Location

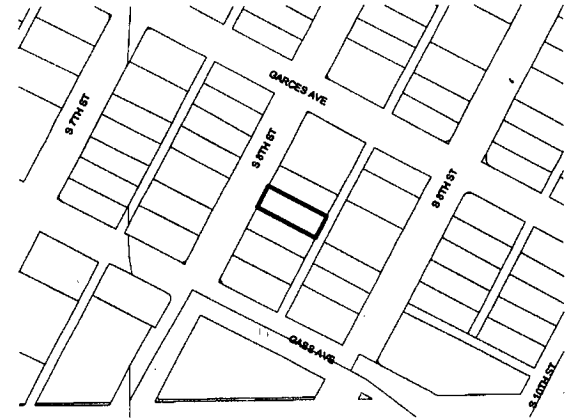

The proposed project may not pertain to the entire highlighted project site.

## Public Hearing Information

**Meeting:** City Council  
**Date:** April 6, 2011  
**Time:** 1:00 P.M.  
**Location:** City Council Chambers  
400 Stewart Avenue  
Las Vegas, Nevada

CASE# ZON-40756, VAR40757, VAR-40758, VAR40876, SDR-40759

PARCEL#	OWNER	ADDRESS1	ADDRESS2	ADDRESS3	ADDRESS4	ADDRESS5
1	13934811008 10TH STREET L L C	%REAL ESTATE SPECIALISTS	531 S 10TH ST	LAS VEGAS NV 89101-7025		
2	13934410237 24 HR ANIMAL HOSPITAL L L C	%SILVER STATE LEGAL	4625 W NEVSO DR #2 & 3	LAS VEGAS NV 89103-7702		
3	13934410186 518 GARCES AVE LTD	631 LAS VEGAS BLVD S	LAS VEGAS NV 89101-6696			
4	13934810120 601 BUILDING L L C	601 S 10TH ST	LAS VEGAS NV 89101-7027			
5	13934810049 609 SOUTH EIGHT STREET L L C	%M HERRAN	8130 LA MESA BLVD #93	LA MESA CA 91942-6437		
6	13934810048 609 SOUTH EIGHTH STREET L L C	%M VACA	1524 HENDRIX PL #101	CHULA VISTA CA 91911-6937		
7	13934410221 611 SIXTH ST L L C	%R BRANDY	113 PINE ISLAND CT	LAS VEGAS NV 89134		
8	13934410187 702 S 6TH ST L L C	9345 HELENA AVE	LAS VEGAS NV 89129-2640			
9	13934410191 716 SOUTH SIXTH STREET L L C	716 S SIXTH ST	LAS VEGAS NV 89101-6922			
10	13934810034 718 PROFESSIONAL BUILDING L L C	718 S 8TH ST	LAS VEGAS NV 89101-7007			
11	13934810072 724 S 9TH STREET GROUP L L C	8036 AVALON ISLAND ST	LAS VEGAS NV 89139-6188			
12	13934410256 732 S 6TH STREET TRUST	CRISTALLI MICHAEL V TRS	732 S 6TH ST #100	LAS VEGAS NV 89101-6927		
13	13934813001 7-ELEVEN INC	%AV TAX DEPT #0125	P O BOX 711	DALLAS TX 75221-0711		
14	13934810010 A A K P	%M/M A LEAVITT	7151 COPPER RD	LAS VEGAS NV 89110-4221		

ZON-40756 4/6/2011  
 VAR-40757, VAR-40758, VAR-40876, SDR-40759  
 Mr. Justin Bruni  
 Pacific Woods Rentals  
 717 South 8th Street  
 Las Vegas, Nevada 89101

ZON-40756 4/6/2011  
 VAR-40757, VAR-40758, VAR-40876, SDR-40759  
 Mr. Jeff Gottra  
 DB Construction  
 PO Box 572046  
 Las Vegas, Nevada 89157

PARCEL#	OWNER	ADDRESS1	ADDRESS2	ADDRESS3	ADDRESS4	ADDRESS5
15	13934410230 A S P TRUST	AMADOR MICHAEL J TRS	800 S 7TH ST	LAS VEGAS NV 89101-6910		
16	13934810033 ADAMS HERMAN M & BRIAN M	712 S 8TH ST	LAS VEGAS NV 89101-7007			
17	16203512011 AGUILAR JAIME	1048 YUCCA AVE	LAS VEGAS NV 89104-1507			
18	16203511021 ALETO CHRISTINE & JACK	801 PARK PASEO	LAS VEGAS NV 89104-1533			
19	16203515076 ALETO JACK & CHRISTINE	801 PARK PASEO ST	LAS VEGAS NV 89104-1533			
20	16203511020 ANGARAN AARON M	815 PARK PASEO	LAS VEGAS NV 89104-1533			
21	13934810044 APPLE ROBERT M & MARY M	1405 STRONG DR	LAS VEGAS NV 89102-2143			
22	16203512018 ARAUJO ALEXANDRA L	P O BOX 26025	LAS VEGAS NV 89126-0025			
23	13934810077 AUGUST KATHIE M	707 S 9TH ST	LAS VEGAS NV 89101-7014			
24	13934810086 AUSTIN JOE L & NANCY J FAMILY TR	AUSTIN JOE L & NANCY J TRS	112 N 19TH ST	LAS VEGAS NV 89101-4403		
25	13934812001 BANK U S NEVADA	%U S BANK CORPORATE PPTYS	2800 E LAKE ST	LAKE0012	MINNEAPOLIS MN 55408-3116	
26	13934810091 BEACH CITIES INVESTMENTS L L C	2123 PULLMAN LN	REDONDO BEACH CA 90278-4913			
27	13934810036 BERMAN BRIAN K & K FAM IRR TR	BERMAN BRIAN KEITH TRS	1340 MARINA DEL REY CT	LAS VEGAS NV 89117-1542		
28	16203512023 BERNAL JOSE	1017 FRANCIS AVE	LAS VEGAS NV 89104-1517			

PARCEL#	OWNER	ADDRESS1	ADDRESS2	ADDRESS3	ADDRESS4	ADDRESS5
29	16203515039 BIERFASS RICARDO ALBERTO	4832 SANTA BARBARA ST	LAS VEGAS NV 89121-6129			
30	13934410238 BIG DOG PROPERTY	817 S 7TH ST #817	LAS VEGAS NV 89101-6909			
31	13934811010 BIVINS CONSTRUCTION CO INC	3650 EDISON AVE	LAS VEGAS NV 89121-3406			
32	13934810051 BOXCARS L L C	800 E BONNEVILLE AVE	LAS VEGAS NV 89101-7031			
33	16203511018 BRANTLEY STEVE	823 PARK PASEO	LAS VEGAS NV 89104-1533			
34	16203515096 BREWER LYNN S	1219 8TH PL	LAS VEGAS NV 89104-1501			
35	16203511029 BROWN JAMES J & LAURA B	9450 S POLARIS AVE	LAS VEGAS NV 89139-8311			
36	16203511028 BROWN JAMES J & LAURA B FAM TR	9450 S POLARIS AVE	LAS VEGAS NV 89139-8311			
37	13934811015 BUSH ROBERT J & MILDRED A LIV TR	BUSH ROBERT J & MILDRED A TRS	7233 RICHMOND HEIGHTS DR	LAS VEGAS NV 89128-3104		
38	13934410217 C & M PARTNERSHIP	629 S 6TH ST	LAS VEGAS NV 89101-6919			
39	13934810088 CARL PATRICIA K	1330 JERSEY AVE S #200	MINNEAPOLIS MN 55426-2202			
40	16203512086 CASTILLO-CALDERON	1122 S 10TH ST	LAS VEGAS NV 89104-1505			
41	13934810096 CATRAM L L C	612 S 10TH ST	LAS VEGAS NV 89101-7001			
42	13934410196 CAWLEY F KELLY & ALISON	CAWLEY F KELLY	808 S 6TH ST	LAS VEGAS NV 89101-6924		

PARCEL#	OWNER	ADDRESS1	ADDRESS2	ADDRESS3	ADDRESS4	ADDRESS5
43	16203515114 CERNA YSMAEL C	1212 S 9TH ST	LAS VEGAS NV 89104-1503			
44	16203512081 CERVANTES JUAN M	GONZALEZ ROSAURA	1146 S 10TH ST	LAS VEGAS NV 89104-1505		
45	16203515075 CERVANTEZ JUSTIN J	YOUNG MELANIE C	1212 8TH PL	LAS VEGAS NV 89104-1555		
46	16203513002 CHARLESTON BAZAR L L C	5395 S POLARIS AVE	LAS VEGAS NV 89118-2456			
47	16203501004 CHARLESTON BUILDING L L C	%J & F FRANCO	9920 FOLSOM DR	LAS VEGAS NV 89134-7502		
48	13934810101 CHARLESTON TOWERS L L C	18501 COLLIER AVE #B-106	LAKE ELSINORE CA 92530-2764			
49	13934810013 CHEUNG KIN YAN	P O BOX 30668	LAS VEGAS NV 89173-0668			
50	16203512002 CHIAFULIO MICHAEL JR	8108 NEPTUNE BEACH AVE	LAS VEGAS NV 89128-8110			
51	13934810089 CHURCH L D S PRESIDING BISHOP	%TAX DIVISION	50 E NORTH TEMPLE ST 22ND FLOOR	SALT LAKE CITY UT 84150-0022		
52	13934810023 CINLEE 7 L L C	608 S 8TH ST	LAS VEGAS NV 89101-7005			
53	16203512007 CITIMORTGAGE INC	%REO DEPT	%CR TITLE SERV	1000 TECHNOLOGY DR MS-314	O'FALLON MO 63368-2239	
54	13934810065 CIVIL DISPUTE RESOLUTION L L C	624 S 9TH ST	LAS VEGAS NV 89101-7013			
55	13934810038 CLARK COUNTY LAW FOUNDATION	725 S 8TH ST	LAS VEGAS NV 89101-7093			
56	13934410244 CLARK COUNTY LEGAL SERV PROGRAM	800 S 8TH ST	LAS VEGAS NV 89101-7051			

PARCEL#	OWNER	ADDRESS1	ADDRESS2	ADDRESS3	ADDRESS4	ADDRESS5
57	13934810094 CLAYTON STEVEN E ETAL	%KBLALOCK	3532 BLACKSTONE	LAS VEGAS NV 89121-3703		
58	13934410184 COLE & CASHS CASTLE L L C	108 QUAIL RUN RD	HENDERSON NV 89014-2149			
59	13934810039 COMER FAMILY REVOCABLE TRUST	COMER OWEN LOUIS & GLORIA G TRS	3961 W CHARLESTON BLVD	LAS VEGAS NV 89102-1620		
60	16203512087 CORTEZ JULIO	1116 S 10TH ST	LAS VEGAS NV 89104-1505			
61	13934810041 CROSBY DAVID & MARY FAMILY L P	DAVIES DONALD & SHIRLEY	711 S 8TH ST	LAS VEGAS NV 89101-7006		
62	16203511024 DEAVER TOMMY F & VICTORIA M	810 E CHARLESTON BLVD	LAS VEGAS NV 89104-1512			
63	13934410233 DECARO INVESTMENTS I L L C	%M/M LORENZO	5831 REBECCA RD	LAS VEGAS NV 89130-1227		
64	16203512019 DECASTRO NIEVES O & CRENCIO O	1139 S 10TH ST	LAS VEGAS NV 89104-1552			
65	13934410219 DECKER KELLY G & CHRISTY	623 S 6TH ST	LAS VEGAS NV 89101-6919			
66	13934810073 DEER SPRINGS L L C	3317 W CHARLESTON BLVD	LAS VEGAS NV 89102-1835			
67	16203512089 DEJESUS SARA	1106 S 10TH ST	LAS VEGAS NV 89104-1505			
68	13934810026 DEN EQUITY L L C	616 S 8TH ST	LAS VEGAS NV 89101-7005			
69	13934810110 DENNIS MARK ETAL	628 S 10TH ST	LAS VEGAS NV 89101-7001			
70	13934811011 DEVELOPERS NEVADA HOLDINGS L L C	620 S 11TH ST	LAS VEGAS NV 89101-7106			

PARCEL#	OWNER	ADDRESS1	ADDRESS2	ADDRESS3	ADDRESS4	ADDRESS5
71	16203512017 DIETRICH-RIVERA DOROTHY M	RIVERA HECTOR	12285 SW 151ST ST #F208	MIAMI FL 33186-7498		
72	16203511013 DIETZ BRIAN L	1205 S 9TH ST	LAS VEGAS NV 89104-1502			
73	13934410229 DRAPS-AZ L L C	6175 SPRING MOUNTAIN RD #28	LAS VEGAS NV 89146-8845			
74	13934410227 E & C L L C	P O BOX 31691	LAS VEGAS NV 89173-1691			
75	13934410197 EBINGER ROBERT M	2512 FULANO WY	LAS VEGAS NV 89102-2033			
76	13934710019 ECKER INVESTMENT TRUST ETAL	ECKER HOWARD TRS	8193 HORSESHOE BEND LN	LAS VEGAS NV 89113-0136		
77	13934810057 ELLIS FRANK A III & PATRICIA L	510 S 9TH ST	LAS VEGAS NV 89101-7011			
78	16203512005 ESTRADA LUIS	1019 YUCCA AVE	LAS VEGAS NV 89104-1541			
79	13934401005 EVANGELISTA L L C	700 S SEVENTH ST	LAS VEGAS NV 89101-6908			
80	13934810061 F & J L L C	850 E BONNEVILLE AVE	LAS VEGAS NV 89101-7031			
81	16203512012 FIORINA ANTHONY J & BETTY	2201 RANCHO SIRINGO RD	SANTA FE NM 87505-5529			
82	16203512008 FONSECA MARGIE	1033 YUCCA AVE	LAS VEGAS NV 89104-1541			
83	13934810066 FOUNTAIN ERNEST M	626 S 9TH ST	LAS VEGAS NV 89101-7013			
84	16203512004 GALEOS ROMEO & BLANDINA	MARIANO PABLO & TEOFISTA	653 BENEDICT DR	LAS VEGAS NV 89110-4231		

PARCEL#	OWNER	ADDRESS1	ADDRESS2	ADDRESS3	ADDRESS4	ADDRESS5
85	16203512088 GALEOS ROMEO & BLANDINA REV TR	GALEOS ROMEO & BLANDINA TRS	653 BENEDICT DR	LAS VEGAS NV 89110-4231		
86	13934810027 GAMETTE BRAUNDA T	GAMETTE CRAIG T & JANE M	620 S 8TH ST	LAS VEGAS NV 89101-7005		
87	13934810078 GARCES & NINTH L L C	701 S 9TH ST	LAS VEGAS NV 89101-7068			
88	13934810029 GARDNER ADA TRUST	GARDNER ADA TRS	728 GARCES AVE	LAS VEGAS NV 89101-7017		
89	13934810119 GOLDBERG AUBREY & JOANNE A ETAL	601 S 9TH ST	LAS VEGAS NV 89101-7012			
90	13934310072 GRAVES JOHN J JR	LEAVITT TERRY VAN	601 S 6TH ST	LAS VEGAS NV 89101-6919		
91	13934810011 GROOVER R DAVID REVOCABLE LIV TR	GROOVER R DAVID TRS	3116 PORTSIDE DR	LAS VEGAS NV 89117-2292		
92	13934810087 HAFEN GREGORY & S 1989 LIV TR	HAFEN GREGORY T & SUZANNE B TRS	525 S 9TH ST	LAS VEGAS NV 89101-7010		
93	13934801008 HARDY LIVING TRUST ETAL	HARDY DEAN A & ILANA K TRS	5691 N BONITA VISTA ST	LAS VEGAS NV 89149-3910		
94	16203511023 HARMON JEFFREY E & RHONDA FAM TR	HARMON JEFFREY E & RHONDA R TRS	3668 HILLARY ELAN CT	LAS VEGAS NV 89139-8186		
95	13934410225 HASTINGS MARTIN D	8105 SAPPHIRE BAY CIR	LAS VEGAS NV 89128-7738			
96	13934410224 HASTINGS MARTIN D & ANGELA M	8105 SAPPHIRE BAY CIR	LAS VEGAS NV 89128-7738			
97	16203515078 HEWITT RAYMOND	1736 E CHARLESTON #180	LAS VEGAS NV 89104-7900			
98	13934810025 HOLMES LESTER & KATHELEEN TRUST	HOLMES LESTER L & KATHELEEN TRS	614 S 8TH ST	LAS VEGAS NV 89101-7005		

PARCEL#	OWNER	ADDRESS1	ADDRESS2	ADDRESS3	ADDRESS4	ADDRESS5
99	13934410232	HOWARD JOHN HALL JR	810 S 7TH ST	LAS VEGAS NV 89101-6910		
100	16203513004	HUNTRIDGE SHOPPING CENTER L L C	%P KELLOGG	9065 S PECOS RD #120	HENDERSON NV 89074-7188	
101	13934410239	INGERSOLL JOE & D FAM TR ETAL	INGERSOLL DANIELLE TRS	4555 CAROL CIR	LAS VEGAS NV 89120-2309	
102	13934801007	INTERIM HOLDINGS L L C	%CAPITAL SRVCING INC	50 PORTLAND PIER #400	PORTLAND ME 04101-4766	
103	13934810098	J B I Z HOLDINGS L L C	BING 1 L L C	626 S 10TH ST	LAS VEGAS NV 89101-7001	
104	13934410211	J C S 1 L L C	%J SHAFER	3642 RICK STRATTON DR	LAS VEGAS NV 89120-2645	
105	13934410216	J J M PROPERTIES L L C	520 S 4TH ST #300	LAS VEGAS NV 89101-6524		
106	13934810022	JACK & GRACIE L L C	7 MOUNTAIN COVE CT	HENDERSON NV 89052-6680		
107	13934410243	JACKSON WILLIAM W	COON PATRICIA KAY	3800 EL PORTAL AVE	LAS VEGAS NV 89102-3885	
108	13934811009	JALALA L L C	%J JALALA	1219 N TUSTIN AVE	ANAHEIM CA 92807-1616	
109	16203515100	JOHNSON LUKE H	1223 S 9TH ST	LAS VEGAS NV 89104-1502		
110	13934813003	JORDAN THOMAS	4600 PORTUGUESE LN	FALLON NV 89406- 9005		
111	13934811013	JORGINA L P	%K GRAVES	3538 EL CAMINO REAL	ATASCADERO CA 93422-2532	
112	16203513003	JOSEPHS FAMILY L P	5395 S POLARIS AVE	LAS VEGAS NV 89118-2456		

CASE# ZON-40756, VAR40757, VAR-40758, VAR40876, SDR-40759

PARCEL#	OWNER	ADDRESS1	ADDRESS2	ADDRESS3	ADDRESS4	ADDRESS5
113	13934810015 JULIP M M INC	%P GOLDSTEIN	609 S 7TH ST	LAS VEGAS NV 89101-6905		
114	13934810067 KALUZNA-WSZOLEK MARIE T	630 S 9TH ST	LAS VEGAS NV 89101-7013			
115	13934410206 KAY FAMILY TRUST	KAY LANE S & SUSAN B TRS	1617 BAYONNE DR	LAS VEGAS NV 89134-6186		
116	16203512006 KEEGAN ULLA & CATHERINE	1025 YUCCA AVE	LAS VEGAS NV 89104-1541			
117	16203515098 KEENE JENNIFER REID & JARRET D	1215 9TH ST	LAS VEGAS NV 89104-1502			
118	13934810031 KELLY CHARLES E	706 S 8TH	LAS VEGAS NV 89101-7007			
119	13934810052 KENNY CRAIG	723 S 7TH ST	LAS VEGAS NV 89101-6907			
120	13934810006 KENNY CRAIG P	723 S 7TH ST	LAS VEGAS NV 89101-6907			
121	13934410234 KENYON L P	617 HOOVER	LAS VEGAS NV 89101-6816			
122	13934810092 KIM FAMILY TRUST	KIM WON SON & HAE SOOK TRS	2101 S WATSON ST	LA HABRA CA 90631-9518		
123	13934810068 KNAFF PROPERTIES MGT L L C	7335 EDNA	LAS VEGAS NV 89117-2901			
124	13934801006 KOCH-MERSCH L L C	%H KOCH	701 S 7TH ST	LAS VEGAS NV 89101-6907		
125	13934410198 KOPF PROPERTIES II L L C	9075 PROCYON AVE	LAS VEGAS NV 89139-8120			
126	16203514011 KOUNTANIS DIONISIOS & PANAGIOTA	1041 YUCCA AVE	LAS VEGAS NV 89104-1541			

PARCEL#	OWNER	ADDRESS1	ADDRESS2	ADDRESS3	ADDRESS4	ADDRESS5
127	13934810012 KRIEGER FAMILY TRUST	KRIEGER CHERYL A TRS	8009 SUMMER HARVEST AVE	LAS VEGAS NV 89129-7304		
128	13934410194 L S H	P O BOX 60933	BOULDER CITY NV 89006-0933			
129	13934410241 LANG GARY D & TRACY	6449 CELESTE AVE	LAS VEGAS NV 89107-2402			
130	13934810060 LAYTON DONALD R & COLEEN ETAL	606 S 9TH ST	LAS VEGAS NV 89101-7013			
131	13934810062 LAYTON LAYTON & TOBLER L L P	606 S 9TH ST	LAS VEGAS NV 89101-7013			
132	16203515099 LEEB HERMAN A III	1219 S 9TH ST	LAS VEGAS NV 89104-1502			
133	16203511014 LEWIS MELVIN JR	1201 S 9TH ST	LAS VEGAS NV 89104-1502			
134	16203515077 LIGUORI STEVEN LIVING TRUST	LIGUORI STEVEN TRS	818 PARK PASEO	LAS VEGAS NV 89104-1550		
135	16203501002 LODGE VEGAS #32 F & A M	632 E CHARLESTON	LAS VEGAS NV 89104-1563			
136	16203512020 LUCERO EDDIE & FIDELA	1145 S 10TH ST	LAS VEGAS NV 89104-1552			
137	13934810058 LUCHERINI ROBERT G	518 S 9TH ST	LAS VEGAS NV 89101-7011			
138	13934810014 LUTFY LELAND E 2007 LIV TR	LUTFY LELAND E TRS	615 S 7TH ST	LAS VEGAS NV 89101-6905		
139	13934710046 LYONS KEITH M JR	1307 BASINBROOK DR	NO LAS VEGAS NV 89032-7849			
140	13934810095 M & P M L L C	19 CASTLE OAKS CT	LAS VEGAS NV 89141-6043			

PARCEL#	OWNER	ADDRESS1	ADDRESS2	ADDRESS3	ADDRESS4	ADDRESS5
141	13934410203 M A R L L C	823 LAS VEGAS BLVD S	LAS VEGAS NV 89101-6727			
142	13934410223 M C Q L L C	%M QUINN	620 S 7TH ST	LAS VEGAS NV 89101-6906		
143	16203512090 M H L FAMILY L P	%M LEAVITT	6704 W COSTA BRAVA RD	LAS VEGAS NV 89146-6553		
144	13934410240 MARSH GREG W	3465 W MAULE AVE	LAS VEGAS NV 89118-4509			
145	13934801005 MARSHALL ROBERT E	625 S 8TH ST	LAS VEGAS NV 89101-7004			
146	16203511025 MARTINEZ JOSE PABLO	CARDENAS RIGO ALBERTO	2657 WINDMILL PKWY #420	HENDERSON NV 89074-3384		
147	13934410207 MASTRANGELO REVOCABLE LIVING TR	MASTRANGELO NIKOLAS & ORALIA TRS	5705 AVENIDA SILLA	LAS VEGAS NV 89108-4182		
148	13934810099 MAX TOO L L C	%M S DENNIS	628 S 10TH ST	LAS VEGAS NV 89101-7001		
149	13934810028 MCMAHAN FAMILY 1999 LIVING TRUST	MCMAHAN ROY ROBERT & NORMA P TRS	1589 TRAVOIS CIR	LAS VEGAS NV 89119-6283		
150	13934810019 MCRIMMON S ARCHIE JR	FLEMING PAMELA H	1817 S EASTERN AVE	LAS VEGAS NV 89104-3933		
151	13934810122 MEEK RICHARD & RAMONA LIVING TR	MEEK RICHARD F & RAMONA J TRS	613 S EIGHTH ST	LAS VEGAS NV 89101-7004		
152	16203501006 MILES MARLENE & CATHRINE	1200 S 8TH ST	LAS VEGAS NV 89104-1536			
153	13934810055 MORELLI MARY KATHRYN	HICKS JAMES A & MARITH P TRUST	2265 MOHAWK ST	LAS VEGAS NV 89146-3311		
154	13934410231 MUELLER CRAIG A	808 S 7TH ST	LAS VEGAS NV 89101-6910			

CASE# ZON-40756, VAR40757, VAR-40758, VAR40876, SDR-40759

PARCEL#	OWNER	ADDRESS1	ADDRESS2	ADDRESS3	ADDRESS4	ADDRESS5
155	13934810003 NAPOLITANI TRUST	NAPOLITANI FRANK L & T M CO- TRS	9429 GARNET CROWN AVE	LAS VEGAS NV 89145-8000		
156	16203515081 NAVARRO VICENTA PONCE	1218 S 9TH ST	LAS VEGAS NV 89104-1503			
157	13934810020 NOMAWA PROPERTIES L L C	528 S 8TH ST	LAS VEGAS NV 89101-7003			
158	16203512014 NUNO GABRIEL	1014 YUCCA	LAS VEGAS NV 89104-1507			
159	13934710042 OAK HOLDINGS L L C ETAL	1304 GRAND AVE	SAN RAFAEL CA 94901-2233			
160	16203512003 OROZCO EDELMIRA	1009 YUCCA AVE	LAS VEGAS NV 89104-1541			
161	13934410212 P & M M L L C	19 CASTLE OAKS CT	LAS VEGAS NV 89141-6043			
162	13934810045 P A C HOLDINGS L L C	%P MANNING/C HALL/A SALISBURY	617 S 8TH ST #A	LAS VEGAS NV 89101-7082		
163	13934810106 P E L ENTERPRISES L L C	2900 MASON AVE	LAS VEGAS NV 89102-1949			
164	13934810040 PACIFIC WOODS RENTALS L L C	717 S 8TH ST	LAS VEGAS NV 89101-7006			
165	13934810076 PAIR-A-DICE HOLDINGS L L C	711 S 9TH ST	LAS VEGAS NV 89101-7014			
166	13934810030 PAYNE CARY COLT 1992 TRUST AGMT	PAYNE CARY COLT TRS	700 S 8TH ST	LAS VEGAS NV 89101-7007		
167	13934410218 PIGGY 23 L L C	625 S 6TH ST	LAS VEGAS NV 89101-6919			
168	16203515074 PIMENTEL JOHN	1216 8TH PL	LAS VEGAS NV 89104-1555			

PARCEL#	OWNER	ADDRESS1	ADDRESS2	ADDRESS3	ADDRESS4	ADDRESS5
169	13934810032 POLURI VIJAYA	C S E HOLDING L L C	%C ELGAZZAR	1413 HILLSIDE PL	LAS VEGAS NV 89104-1844	
170	16203511019 PORTER BURDELL & INA TRUST	PORTER INA TRS	819 PARK PASEO ST	LAS VEGAS NV 89104-1533		
171	16203515038 POWELL JANETTE W	730 PARK PASEO	LAS VEGAS NV 89104-1534			
172	13934810054 QUITORIO NIDA & BUDDY N	5640 SILVER BEAK WY	LAS VEGAS NV 89118-1953			
173	13934810111 R & S FAMILY TRUST	RASMUSSEN RICHARD & MICHELLE TRS	%REAL ESTATE SPECIALISTS	531 S 10TH ST	LAS VEGAS NV 89101-7025	
174	13934710018 R & S P FAMILY TRUST ETAL	PECCOLE ROBERT N JR TRS	8689 W CHARLESTON BLVD #109	LAS VEGAS NV 89117-5485		
175	13934810056 R G T HOLDINGS L L C	504 S 9TH ST	LAS VEGAS NV 89101-7011			
176	13934810083 REBUILDING TOGETHER CHRISTMAS	611 S NINTH ST	LAS VEGAS NV 89101-7012			
177	13934710045 REYES SUSANA LIV TR	REYES SUSANA TRS	2106 INVERNESS DR	HENDERSON NV 89074-4134		
178	16203511017 ROBINS ALICE WONG	P O BOX 9934	GLENDALE CA 91226-0934			
179	16203511016 ROBINS IAN	P O BOX 9904	GLENDALE CA 91226-0904			
180	16203512015 ROCKE EDELMIRA O	1008 YUCCA AVE	LAS VEGAS NV 89104-1507			
181	16203512084 ROJAS EUSEBIO & ANTONIA	1132 S 10TH ST	LAS VEGAS NV 89104-1505			
182	13934810050 ROJAS LUIS	%STEIN & ROJAS	520 S 4TH ST	LAS VEGAS NV 89101-6520		

PARCEL#	OWNER	ADDRESS1	ADDRESS2	ADDRESS3	ADDRESS4	ADDRESS5
183	13934810053 ROUSE FAMILY PROPERTIES L L C	523 S 8TH ST	LAS VEGAS NV 89101-7002			
184	13934810070 S A CHALLENGER INC	%PARK NATIONAL BANK	%FAIRFIELD FINANCIAL GROUP	8 GREENWAY PLAZA #1100	HOUSTON TX 77046-0892	
185	16203501003 S V S PROPERTIES LTD L L C	4431 S EASTERN AVE #2	LAS VEGAS NV 89119-7850			
186	13934410189 S W DESERT PROPERTIES L L C	P O BOX 28887	LAS VEGAS NV 89126-2887			
187	13934810097 SAINT MAISIE L L C	3204 PLAZA DE RAFAEL	LAS VEGAS NV 89102-4024			
188	13934410199 SCHIFF MARVIN JAMES TR #R-501	SCHIFF MARVIN JAMES TRS	2401 INDUSTRIAL RD	LAS VEGAS NV 89102-4817		
189	13934810102 SCHMIDT FAMILY TRUST	SCHMIDT MARVIN L & JUDEAN A TRS	736 EMDEN ST	HENDERSON NV 89015-4661		
190	13934810071 SCHNEIDER FAMILY TRUST	MCCONNELL TR AGMT	2820 DARBY FALLS DR	LAS VEGAS NV 89134-7476		
191	13934810100 SCHUFF FAMILY TRUST 2001	SCHUFF GREGORY J & DEBORAH D TRS	2430 KARLI DR	LAS VEGAS NV 89102-2103		
192	13934810004 SCOW STEVEN R & MARY BETH	326 MEDIO CT	HENDERSON NV 89014-5132			
193	13934810069 SEGERBLOM RICHARD S & SHARON	WATERS KERMIT	704 S 9TH ST	LAS VEGAS NV 89101-7015		
194	13934710023 SEVENTH STREET L L C	%M WALSHIN	P O BOX 18501	ASHEVILLE NC 28814-0501		
195	13934410188 SHANER CHERYL TRUST	8208 W CAMERO AVE	LAS VEGAS NV 89113-4405			
196	13934410215 SHANER JEFFREY IAN	715 S 6TH ST	LAS VEGAS NV 89101-6921			

CASE# ZON-40756, VAR40757, VAR-40758, VAR40876, SDR-40759

PARCEL#	OWNER	ADDRESS1	ADDRESS2	ADDRESS3	ADDRESS4	ADDRESS5
197	16203512083 SHROUT CHARLES H	MERCER EMILY	2525 JADE SKY ST	HENDERSON NV 89044-4466		
198	13934810007 SHUFFIELD JACQUELINE FAMILY TR	LOPRESTI LOUISE TRS	7485 ULLOM DR	LAS VEGAS NV 89139-5770		
199	13934810109 SILVER STATE CAPITAL L L C	631 S 10TH ST	LAS VEGAS NV 89101-7027			
200	13934810001 SKUPA WILLIAM S & SHARRON R	600 S 7TH ST	LAS VEGAS NV 89101-6906			
201	13934410185 SMITH FAMILY HOME	%J STEWART	1746 MANDEVILLE LN	LOS ANGELES CA 90049-2522		
202	13934810108 SORRELLS CHARLES J	KEEFER ALICE	1000 E GARCES AVE	LAS VEGAS NV 89101-7020		
203	13934810116 SOUSA C & M FAMILY TRUST	SOUSA MANUEL F & CHRISTINE E TRS	1013 GARCES AVE	LAS VEGAS NV 89101-7019		
204	16203515113 SPANN STEVEN C	830 PARK PASEO DR	LAS VEGAS NV 89104-1550			
205	16203512082 STEWART GEORGE W JR	P O BOX 42034	LAS VEGAS NV 89116-0034			
206	13934810002 STEWART RONALD S REV LIV TR	STEWART RONALD S TRS	608 S 7TH ST	LAS VEGAS NV 89101-6906		
207	16203512016 STUPP CLAYTON C	1004 YUCCA AVE	LAS VEGAS NV 89104-1507			
208	13934810021 SWEETIE PIE L L C	%D EMRY	6840 W CASA LINDA DR	LAS VEGAS NV 89103-1001		
209	13934810005 TEITEL SUSAN M	10067 STAMPEDE CANYON CT	LAS VEGAS NV 89147-7221			
210	13934710021 TERRY WILLIAM B	4564 S PECOS	LAS VEGAS NV 89121-5923			

PARCEL#	OWNER	ADDRESS1	ADDRESS2	ADDRESS3	ADDRESS4	ADDRESS5
211	13934810081 THIRIOT 1977 TR	THIRIOT JOSEPH E TRS	6821 ELMDALE PL	LAS VEGAS NV 89103-4213		
212	13934810082 THIRIOT 1977 TRUST	THIRIOT JOSEPH E TRS	6821 ELMDALE PL	LAS VEGAS NV 89103-4213		
213	13934410209 TOWANDA L L C	801 S SIXTH ST	LAS VEGAS NV 89101-6923			
214	13934810059 TRACHTMAN GEORGE G	520 S 9TH ST	LAS VEGAS NV 89101-7011			
215	16203514012 TURKMANI WAHID	1037 YUCCA AVE	LAS VEGAS NV 89104-1541			
216	13934813004 TYLER PROPERTIES L C	7950 SO MOUNTAIN OAKS DR	SALT LAKE CITY UT 84121-5940			
217	13934401015 UNITED STATES MEXICO	%CONSULATE OF MEXICO	330 S 4TH ST	LAS VEGAS NV 89101-6004		
218	13934710022 VANDERWERKEN PAUL W & LESLIE H	522 S 7TH ST	LAS VEGAS NV 89101-6904			
219	16203512085 VELOIRA AMADO R JR	1126 S 10TH ST	LAS VEGAS NV 89104-1505			
220	16203515097 VILT JAMES JOSEPH JR & KIMBERLY	1211 8TH PL	LAS VEGAS NV 89104-1501			
221	16203512024 W R P LIVING TRUST	PECCOLE WILLIAM & ROBERTA TRS	1021 FRANCIS AVE	LAS VEGAS NV 89104-1517		
222	13934810024 WALKER FRED R TRUST	WALKER FRED R TRS	5240 ACGUA LN	PAHRUMP NV 89061-7037		
223	16203511015 WALSH PETER & MARTHA	925 PARK PASEO	LAS VEGAS NV 89104-1568			
224	13934410195 WATKINS JOHN G & BARBARA A	6217 LORILLE LN	LAS VEGAS NV 89108-5222			

CASE# ZON-40756, VAR40757, VAR-40758, VAR40876, SDR-40759

PARCEL#	OWNER	ADDRESS1	ADDRESS2	ADDRESS3	ADDRESS4	ADDRESS5
225	13934310071	WAWERNA JOHN	GIUNTA ROBERT G	881 SHIRLEY LN	BOULDER CITY NV 89005-3617	
226	13934410183	WAWERNA JOHN C	614 S 6TH ST	LAS VEGAS NV 89101-6920		
227	16203511012	WEINSTEIN RICHARD	%AMER FIDELITY INC	1211 S 9TH ST	LAS VEGAS NV 89104-1502	
228	13934410220	WHITE FAMILY PROPERTIES L L C	%R WHITE	1608 S 6TH ST	LAS VEGAS NV 89104-1631	
229	13934811014	WHITT FAMILY TRUST	WHITT PERRY B & ARMINTA J TRS	2701 BRYANT AVE	LAS VEGAS NV 89102-2161	
230	13934710047	WINCAR HOLDINGS L L C	510 S 8TH ST	LAS VEGAS NV 89101-7003		
231	13934801001	WOLFSON STEVEN B & JACALYN GLASS	601 S 7TH ST	LAS VEGAS NV 89101-6905		
232	13934810080	YORGOS FAMILY TRUST	%J BLUT	300 S 4TH ST #701	LAS VEGAS NV 89101-6023	
233	13934410208	YOUNGBLOOD STEPHANIE J	1905 CALLE DE VEGA	LAS VEGAS NV 89102-4015		