

014890

July 28, 1999

Department of Taxation
1550 East College Parkway, Suite 115
Carson City, Nevada 89706

Re: Annexation A-1-98 (A)

Gentlemen:

In compliance with Nevada Revised Statutes 268.600, a copy of an Annexation Ordinance for A-1-98 (A) and recorded Accurate Map are referred to your office. Please note that the effective date of the Ordinance is July 9, 1999.

The annexation area consists of approximately 5.403 acres of land located on the south side of Alexander Road, approximately 650 feet west of El Capitan Way.

If there are any questions regarding this annexation, please advise.

Very truly yours,

A handwritten signature in black ink that reads "Douglas S. Powell".

Douglas S. Powell, Deputy Director
Planning and Development Department

DSP:RSG:gw

Attachment:

1. Annexation Ordinance #5151
2. Accurate Map

cc: City Clerk
Director of Finance
(w/Annexation Ordinance &
Location Map)

CITY OF LAS VEGAS
400 STEWART AVENUE
LAS VEGAS, NEVADA 89101

VOICE 702.229.6011
TDD 702.386.9108
www.ci.las-vegas.nv.us



Bill No. 99-27

Ordinance No. 5151

AN ORDINANCE EXTENDING THE CORPORATE LIMITS OF THE CITY OF LAS VEGAS, NEVADA, TO INCLUDE WITHIN, ANNEX TO AND MAKE A PART OF SAID CITY CERTAIN SPECIFICALLY DESCRIBED TERRITORY ADJOINING AND CONTIGUOUS TO THE CORPORATE LIMITS OF SAID CITY; DECLARING SAID TERRITORY AND THE INHABITANTS THEREOF TO BE ANNEXED TO SAID CITY AND SUBJECT TO ALL DEBTS, LAWS, ORDINANCES AND REGULATIONS IN FORCE IN SAID CITY; ORDERING A MAP OR PLAT OF SAID DESCRIBED TERRITORY TO BE RECORDED IN THE OFFICE OF THE COUNTY RECORDER OF THE COUNTY OF CLARK, STATE OF NEVADA; DESIGNATING THE ZONING CLASSIFICATION(S) APPLICABLE TO SAID TERRITORY; PROVIDING FOR OTHER MATTERS PROPERLY RELATING THERETO; AND REPEALING ALL ORDINANCES AND PARTS OF ORDINANCES IN CONFLICT HEREWITH. (A-1-98(A))

Sponsored by: Councilman Larry Brown
Summary: Annexes property described generally as located on the south side of Alexander Road, approximately 650 feet west of El Capitan Way.

THE CITY COUNCIL OF THE CITY OF LAS VEGAS DOES HEREBY ORDAIN AS FOLLOWS:

SECTION 1: The corporate limits of the City of Las Vegas, Nevada, are hereby extended to include, annex to, and make a part of the City of Las Vegas, Nevada, the following described real property, to-wit:

The North Half (N 1/2) of the Northwest Quarter (NW 1/4) of the Northeast Quarter (NE 1/4) of the Northwest Quarter (NW 1/4) of Section 8, Township 20 South, Range 60 East, M.D.M., in the County of Clark, State of Nevada.

SECTION 2: That said City Council has determined and does hereby determine, that said described territory meets the requirements provided by law for annexation to the City of Las Vegas for the following reasons:

- A. The area to be annexed was contiguous to the City's boundaries at the time the annexation proceedings were instituted;
- B. More than one-eighth (1/8) of the aggregate external boundaries of the area are contiguous to the City of Las Vegas;
- C. The territory proposed to be annexed is not included within the boundaries of another incorporated city or within the boundaries of any unincorporated town as those boundaries existed as of July 1, 1983;

CERTIFIED AS A TRUE COPY

Beverly K. Bridges
CITY CLERK, CITY OF LAS VEGAS, *Chief Deputy*
NEVADA (4 pgs - 7/2/99)

1 D. The City of Las Vegas is eligible to annex the area described in this report
2 since the landowners have signed a petition constituting one hundred percent
3 (100%) of the owners of record of individual lots or parcels of land within the
4 annexation area.

5 SECTION 3: The City of Las Vegas will provide police protection through the Las
6 Vegas Metropolitan Police Department, fire protection, street maintenance, and library services
7 immediately upon annexation. Garbage collection by the company franchised by the City will also
8 be provided immediately. The City sanitary sewer system will serve the proposed annexation area.
9 Any connection to or extension of this sewer line to serve the annexation area shall be at the expense
10 of the landowners. Other services, such as participation in the City's recreational programs, special
11 education classes and programs, public works planning, building inspections, and other City services
12 will also be available immediately. Utilities such as gas, electricity, telephone, and water are provided
13 by private utility companies and other services to the area will not be affected by annexation. Street
14 paving, curbs and gutters, sidewalks and street lights which are not in place at the time of annexation
15 will be installed in the presently developed areas upon the request of the property owners and at their
16 expense by means of special assessment districts. Such improvements will be extended into the
17 undeveloped areas as development takes place and the need therefor arises, and will be located
18 according to the needs of the area at that time. Such installations will also be made at the expense of
19 the property owners, either by means of special assessment districts or as prerequisites to the approval
20 of subdivision plats, building permits or other land use or development applications.

21 SECTION 4: The annexation of said described territory shall become effective on the
22 9th day of July, 1999, and on such date the City of Las Vegas will have the funds appropriated in
23 sufficient amount to finance the extension into said described territory of police protection, fire
24 protection, street maintenance, street sweeping, and street lighting maintenance.

25 SECTION 5: Said described territory, together with the inhabitants and property
26 thereof, shall, from and after the 9th day of July, 1999, be subject to all debts, laws, ordinances and
27 regulations in force in the City of Las Vegas and shall be entitled to the same privileges and benefits
28 as other parts of said City, and shall be subject to municipal taxes levied by the City of Las Vegas.

1 Nevada.

2 SECTION 6: The City Engineer of the City of Las Vegas, Nevada, is hereby instructed
3 to cause to be prepared an accurate map or plat of said described territory and to record the same,
4 together with a certified copy of this ordinance in the office of the County Recorder of Clark County,
5 Nevada, which said recording shall be done prior to the 9th day of July, 1999.

6 SECTION 7: The said described territory, which heretofore has been zoned R-E
7 (County of Clark classification), is hereby classified as set forth below, which classifications are
8 deemed to be the City equivalents of said County classification:

9 <u>PROPERTY</u>	<u>CITY CLASSIFICATION</u>
10 The north 150 feet of the property	U (L)
11 The balance of the property	U (ML)

12 SECTION 8: If any section, subsection, subdivision, paragraph, sentence, clause or
13 phrase in this ordinance or any part thereof, is for any reason held to be unconstitutional, or invalid
14 or ineffective by any court of competent jurisdiction, such decision shall not affect the validity or
15 effectiveness of the remaining portions of this ordinance or any part thereof. The City Council of the
16 City of Las Vegas hereby declares that it would have passed each section, subsection, subdivision,
17 paragraph, sentence, clause or phrase thereof irrespective of the fact that any one or more sections,
18 subsections, subdivisions, paragraphs, sentences, clauses or phrases be declared unconstitutional,
19 invalid or ineffective.

20 SECTION 9: All ordinances or parts of ordinances, sections, subsections, phrases,
21 sentences, clauses or paragraphs contained in the Municipal Code of the City of Las Vegas, Nevada,
22 1983 Edition, in conflict herewith are hereby repealed.

23 PASSED, ADOPTED and APPROVED this 28th day of June, 1999.



24 APPROVED:

25 [Signature]
26 ~~JAN LAVERTY JONES~~, Mayor
OSCAR B. GOODMAN
APPROVED AS TO FORM:

27 ATTEST:

28 [Signature]
BARBARA JO RONEMUS, City Clerk

[Signature] 5-10-99
Date

The above and foregoing ordinance was first proposed and read by title to the City Council on the 24th day of May, 1999 and referred to the following committee composed of the Councilmen Brown and McDonald for recommendation; thereafter the said committee reported favorably on said ordinance on the 28th day of June, 1999 which was a regular meeting of said Council; that at said regular meeting, the proposed ordinance was read by title to the City Council as first introduced and adopted by the following vote:

VOTING "AYE": Mayor Goodman and Councilmen McDonald, Reese and Brown

VOTING "NAY": NONE

EXCUSED: NONE

APPROVED:



Oscar B. Goodman
OSCAR B. GOODMAN, Mayor

ATTEST:

Barbara Jo Ronemus
BARBARA JO RONEMUS, City Clerk

When Recorded Please Mail To:
Robert S. Genzer, Planning Supervisor
Planning and Development Department
731 South Fourth Street
Las Vegas, Nevada 89101

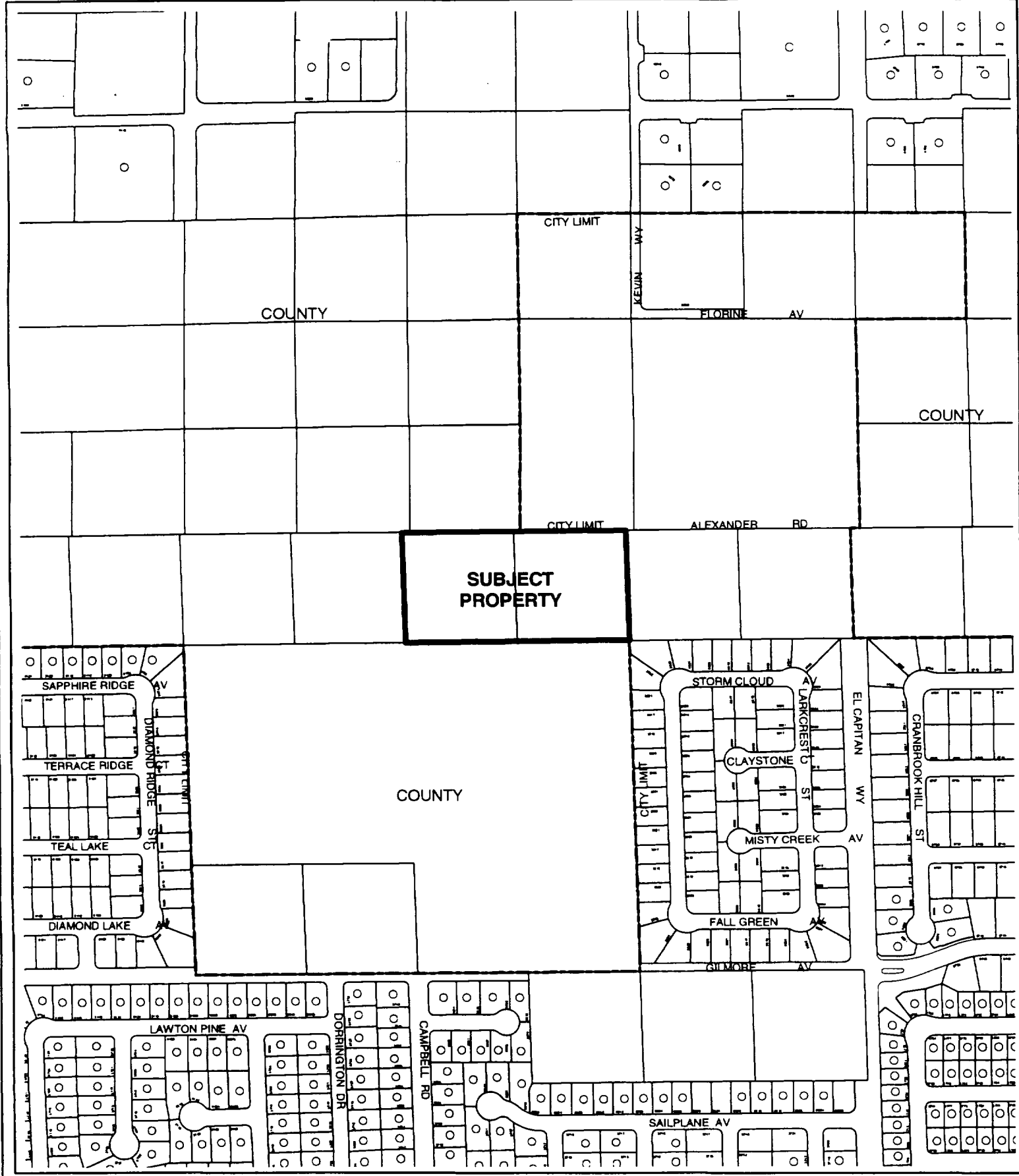

CASE: **A-1-98(A)**



PC: 2/12/98 - App.

PORTION OF THE NE 1/4, NW 1/4,
SECTION 8, T20S, R60E, M. D. M

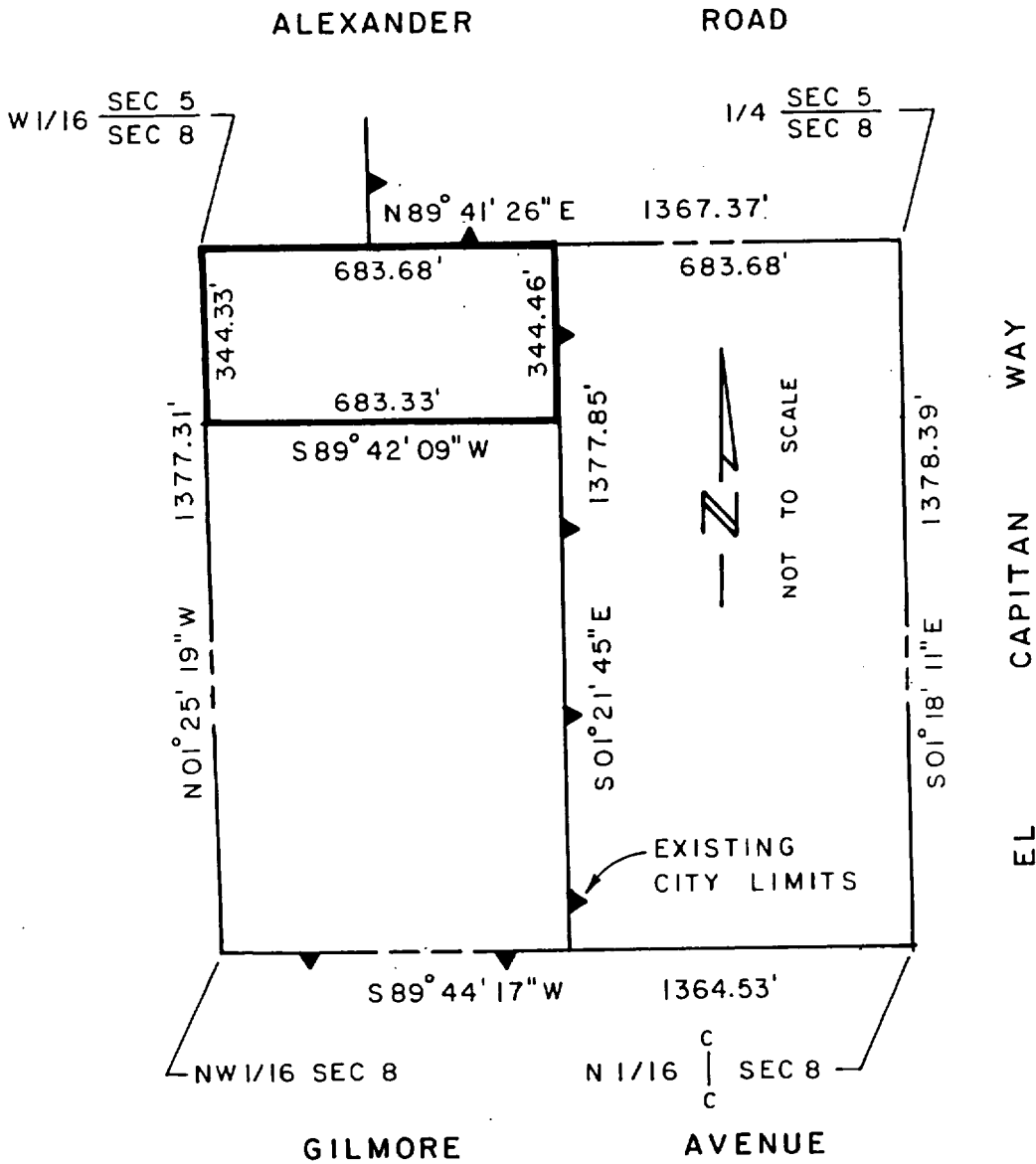

ANNEXED TO THE CITY OF LAS VEGAS UNDER ORDINANCE No. 5151

THIS MAP WAS PREPARED FROM THE EXISTING INFORMATION AS SHOWN ON THE RECORD OF SURVEY IN FILE 74 OF SURVEYS, PAGE 52 OF CLARK COUNTY, NEVADA RECORDS. NO RESPONSIBILITY IS ASSUMED FOR THE CORRECTNESS OF THE INFORMATION SHOWN HEREON.

CLARK COUNTY, NEVADA
JUDITH A. VANDEVER, RECORDER
RECORDED AT REQUEST OF:
LAS VEGAS CITY

07-09-1999 15:13 ESP 5
BOOK: 990709 INST: 01514

FEE: 11.00 RPTT: .00

ORDINANCE
CONFORMED COPY HAS NOT BEEN COMPARED TO THE ORIGINAL