



MAYOR
OSCAR B. GOODMAN

CITY COUNCIL
MICHAEL J. McDONALD
(MAYOR PRO-TEM.)
GARY REESE
LARRY BROWN
LYNETTE B. McDONALD
LAWRENCE WEEKLY
MICHAEL MACK

CITY MANAGER
VIRGINIA VALENTINE

October 23, 2000

Department of Taxation
1550 East College Parkway, Suite 115
Carson City, Nevada 89706

Re: Annexation A-0047-99(A)

Gentlemen:

In compliance with Nevada Revised Statutes 268.597, a copy of an Annexation Ordinance for A-0047-99(A) and recorded Accurate map are referred to your office. Please note that the effective date of the Ordinance is May 26, 2000.

The annexation area consists of approximately 5.133 acres of land located on the southeast corner of Gowan Road alignment and the western beltway.

If there are any questions regarding this annexation, please advise.

Very truly yours,

A handwritten signature in black ink, appearing to read "RSG".

Robert S. Genzer, Deputy Director
Planning and Development Department

RSG:va

Attachment:

1. Annexation Ordinance #5219
2. Accurate Map

cc: City Clerk
Director of Finance
(w/Annexation Ordinance &
Location Map)

CITY OF LAS VEGAS
STEWART AVENUE
LAS VEGAS, NEVADA 89101

VOICE 702.229.6011
TDD 702.386.9108
www.ci.las-vegas.nv.us

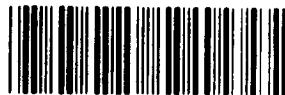

003061

COPY

Ordinance Number.

(This document is being re-recorded to correct)

1
2
3
4
5
6
7
8
9
10
11
12
13
14
15
16
17
18
19
20
21
22
23
24
25
26
27
28

Bill No. 2000-29

Ordinance No. ~~X5129~~ 5219

AN ORDINANCE TO EXTEND THE BOUNDARIES OF THE CITY, TO PARTICULARLY DESCRIBE THE LAND TO BE ANNEXED, TO MAKE ITS INHABITANTS SUBJECT TO THE LAWS AND OBLIGATIONS OF THE CITY, AND TO PROVIDE FOR OTHER RELATED MATTERS. (A-47-99(A))

Sponsored by:
Councilman Larry Brown

Summary: Annexes property described generally as located on the southeast corner of the Gowan Road alignment and the Western Beltway.

THE CITY COUNCIL OF THE CITY OF LAS VEGAS DOES HEREBY ORDAIN
AS FOLLOWS:

SECTION 1: The corporate limits of the City of Las Vegas, Nevada, are hereby extended to include, annex to, and make a part of the City of Las Vegas, Nevada, the following described real property, to-wit:

The West Half (W $\frac{1}{2}$) of the Northeast Quarter (NE $\frac{1}{4}$) of the Northeast Quarter (NE $\frac{1}{4}$) of the Southwest Quarter (SW $\frac{1}{4}$) of Section 12, Township 20 South, Range 59 East, M.D.M., in the County of Clark, State of Nevada.

SECTION 2: That said City Council has determined and does hereby determine, that said described territory meets the requirements provided by law for annexation to the City of Las Vegas for the following reasons:

- A. The area to be annexed was contiguous to the City's boundaries at the time the annexation proceedings were instituted;
- B. More than one-eighth (1/8) of the aggregate external boundaries of the area are contiguous to the City of Las Vegas;
- C. The territory proposed to be annexed is not included within the boundaries of another incorporated city or within the boundaries of any unincorporated town as those boundaries existed as of July 1, 1983;
- D. The City of Las Vegas is eligible to annex the area described in this report since the landowners have signed a petition constituting one hundred percent (100%) of the owners of record of individual lots or parcels of land within the annexation area.

APN: 137-12-301-007

CERTIFIED AS A TRUE COPY

Brenda K. Bueger
CITY CLERK, CITY OF LAS VEGAS
NEVADA
Chief Deputy
(4 pgs - 5/22/2000)

COPY

1 SECTION 3: The City of Las Vegas will provide police protection through the Las
2 Vegas Metropolitan Police Department, fire protection, street maintenance, and library services
3 immediately upon annexation. Garbage collection by the company franchised by the City will also
4 be provided immediately. The City sanitary sewer system will serve the proposed annexation area.
5 Any connection to or extension of this sewer line to serve the annexation area shall be at the expense
6 of the landowners. Other services, such as participation in the City's recreational programs, special
7 education classes and programs, public works planning, building inspections, and other City services
8 will also be available immediately. Utilities such as gas, electricity, telephone, and water are provided
9 by private utility companies and other services to the area will not be affected by annexation. Street
10 paving, curbs and gutters, sidewalks and street lights which are not in place at the time of annexation
11 will be installed in the presently developed areas upon the request of the property owners and at their
12 expense by means of special assessment districts. Such improvements will be extended into the
13 undeveloped areas as development takes place and the need therefor arises, and will be located
14 according to the needs of the area at that time. Such installations will also be made at the expense of
15 the property owners, either by means of special assessment districts or as prerequisites to the approval
16 of subdivision plats, building permits or other land use or development applications.

17 SECTION 4: The annexation of said described territory shall become effective on the
18 26th day of May, 2000, and on such date the City of Las Vegas will have the funds appropriated in
19 sufficient amount to finance the extension into said described territory of police protection, fire
20 protection, street maintenance, street sweeping, and street lighting maintenance.

21 SECTION 5: Said described territory, together with the inhabitants and property
22 thereof, shall, from and after the 26th day of May, 2000, be subject to all debts, laws, ordinances and
23 regulations in force in the City of Las Vegas and shall be entitled to the same privileges and benefits
24 as other parts of said City, and shall be subject to municipal taxes levied by the City of Las Vegas,
25 Nevada.

26 SECTION 6: The City Engineer of the City of Las Vegas, Nevada, is hereby instructed
27 to cause to be prepared an accurate map or plat of said described territory and to record the same,
28 together with a certified copy of this ordinance in the office of the County Recorder of Clark County,

COFY

1 Nevada, which said recording shall be done prior to the 26th day of May, 2000.

2 SECTION 7: The said described territory, which heretofore has been zoned R-U
3 (County of Clark classification), is hereby classified as U (PCD) (City of Las Vegas classification),
4 which is deemed to be the City equivalent of said County classification.

5 SECTION 8: If any section, subsection, subdivision, paragraph, sentence, clause or
6 phrase in this ordinance or any part thereof, is for any reason held to be unconstitutional, or invalid
7 or ineffective by any court of competent jurisdiction, such decision shall not affect the validity or
8 effectiveness of the remaining portions of this ordinance or any part thereof. The City Council of the
9 City of Las Vegas hereby declares that it would have passed each section, subsection, subdivision,
10 paragraph, sentence, clause or phrase thereof irrespective of the fact that any one or more sections,
11 subsections, subdivisions, paragraphs, sentences, clauses or phrases be declared unconstitutional,
12 invalid or ineffective.

13 SECTION 9: All ordinances or parts of ordinances, sections, subsections, phrases,
14 sentences, clauses or paragraphs contained in the Municipal Code of the City of Las Vegas, Nevada,
15 1983 Edition, in conflict herewith are hereby repealed.

16 PASSED, ADOPTED and APPROVED this 17th day of May, 2000.

17 APPROVED:

18 
19 OSCAR B. GOODMAN, Mayor



20 ATTEST:

21 
22 BARBARA JO RONEMUS, City Clerk

23 APPROVED AS TO FORM:

24  4-10-2000
25 Date

COPY

1 The above and foregoing ordinance was first proposed and read by title to the City Council on
2 the 19th day of April, 2000 and referred to the following committee composed of the
3 Councilmen Weekly and Mack for recommendation; thereafter the said committee reported
4 favorably on said ordinance on the 17th day of May, 2000 which was a regular meeting of
5 said Council; that at said regular meeting, the proposed ordinance was read by title to the City

6 VOTING "AYE": Mayor Goodman and Councilmembers M. McDonald, Reese, Brown,
7 L. B. McDonald, Weekly and Mack

8 VOTING "NAY": NONE

9 EXCUSED: NONE



10 APPROVED:

11
12
13 
14 OSCAR B. GOODMAN, Mayor

15 ATTEST:

16 
17 BARBARA JO RONEMUS, City Clerk

18 When Recorded Please Mail To:
19 ROBERT S. GENZER, DEPUTY DIRECTOR
20 Planning and Development Department
731 South Fourth Street
Las Vegas, Nevada 89101

COPY

PORTION OF THE NE 1/4, SW 1/4, SECTION 12,
T.20S., R.59E., M.D.M.

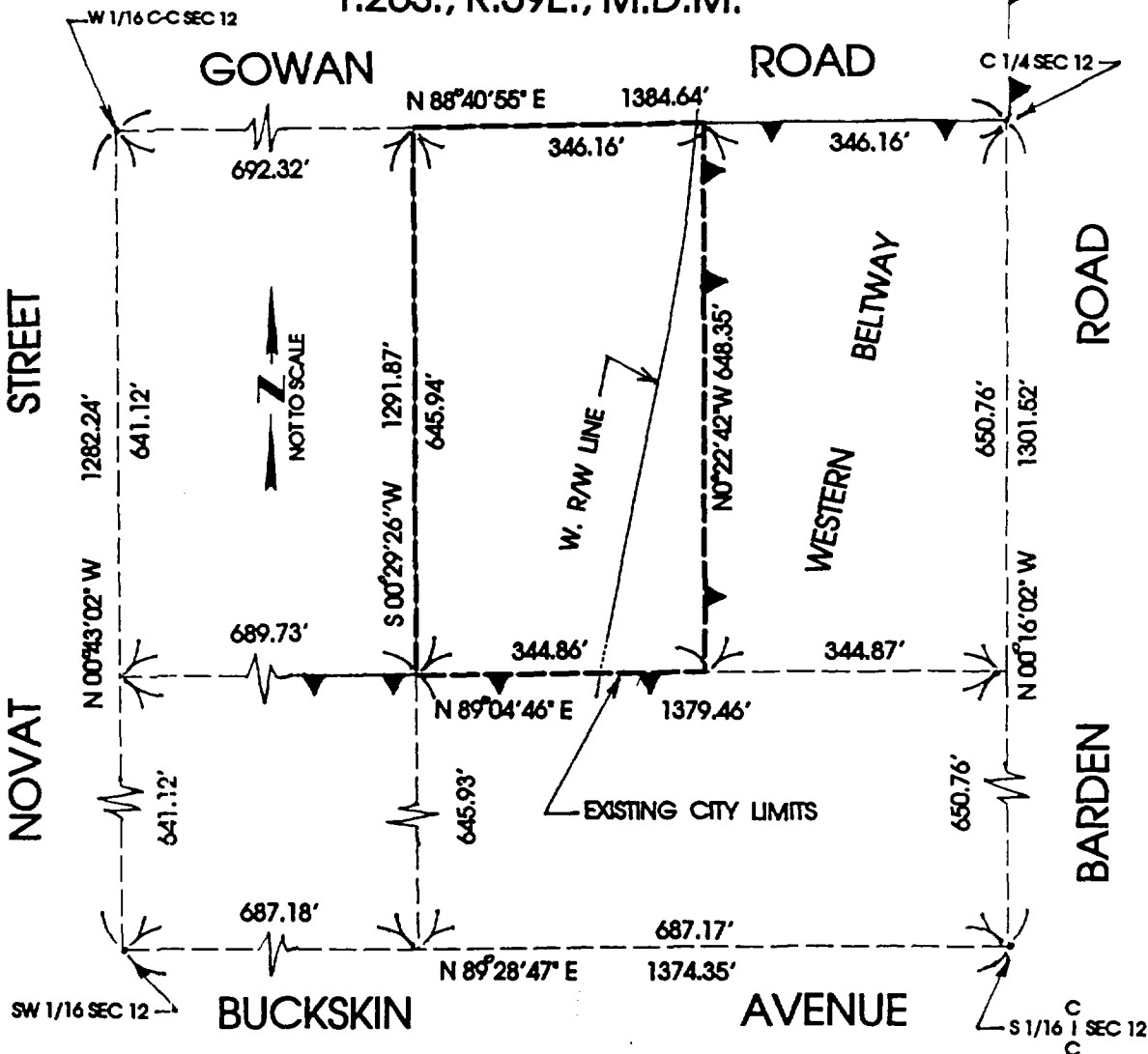

ANNEXED TO THE CITY OF LAS VEGAS UNDER
ORDINANCE NO. 5129

THE MAP WAS PREPARED FROM EXISTING
INFORMATION AS SHOWN ON THE SURVEY
MAP IN FILE 89 OF SURVEY MAPS, PAGE 3
OF CLARK COUNTY, NEVADA RECORDS, NO
RESPONSIBILITY IS ASSUMED FOR THE
CORRECTNESS OF INFORMATION SHOWN
HEREON.

CLARK COUNTY, NEVADA
JUDITH A. VANDEVER, RECORDER
RECORDED AT REQUEST OF:

LAS VEGAS CITY

05-24-2000 09:05 CPD 5
BOOK: 20000524 INST: 00310

SEE: 11.00 RPTT: .00
ORDINANCE

CONFORMED COPY-HAS NOT BEEN COMPARED TO THE ORIGINAL

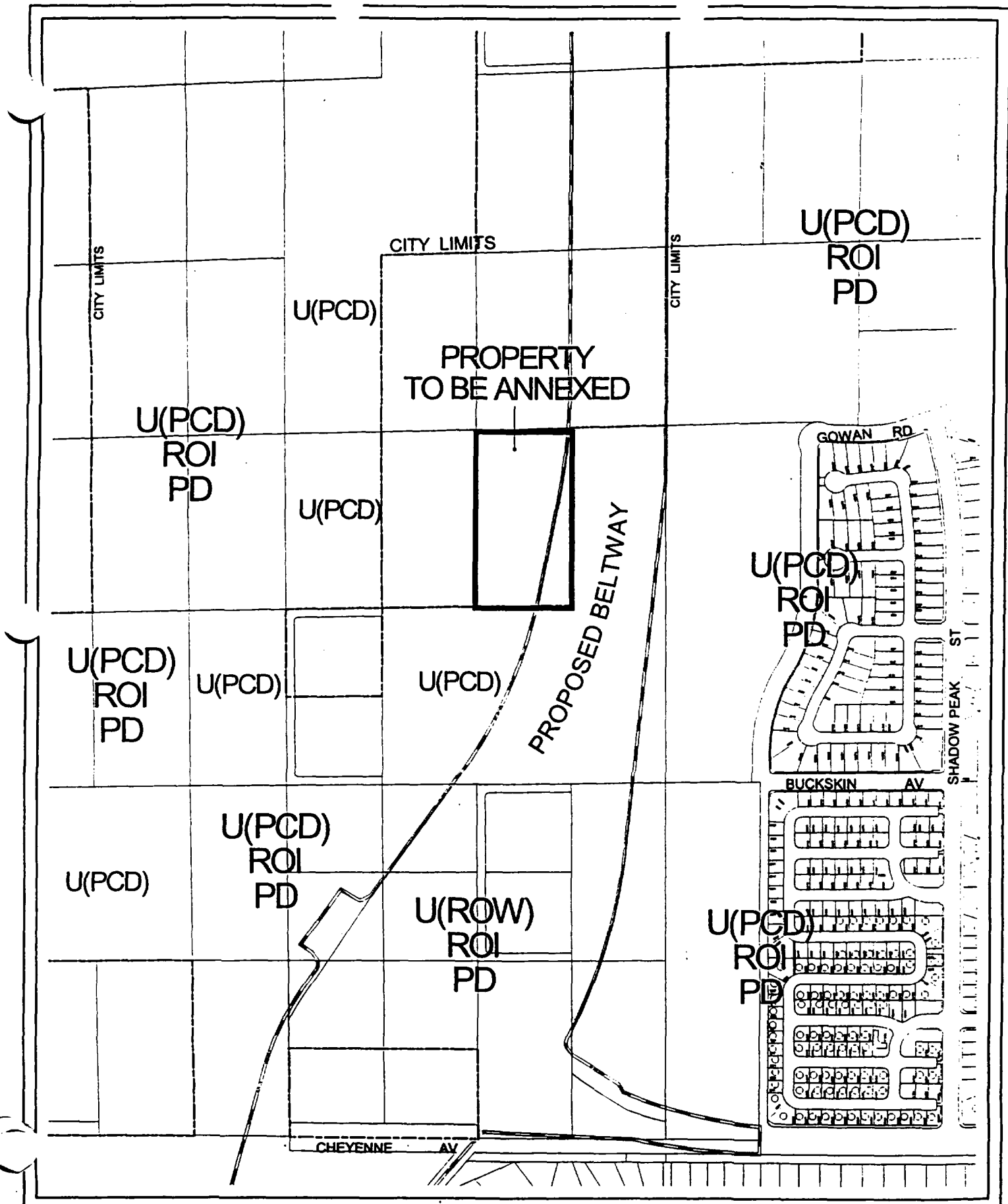

CASE: **A-47-99(A)**

