



001088



July 11, 2000

Department of Taxation
1550 East College Parkway, Suite 115
Carson City, Nevada 89706

RECEIVED
CITY CLERK
2000 JUL 17 P 2:34

MAYOR
OSCAR B. GOODMAN

Re: Annexation A-49-99(A)

CITY COUNCIL
MICHAEL J. McDONALD
(MAYOR PRO-TEM)
GARY REESE
LARRY BROWN
LYNETTE B. McDONALD
LAWRENCE WEEKLY
MICHAEL MACK

Gentlemen:

CITY MANAGER
VIRGINIA VALENTINE

In compliance with Nevada Revised Statutes 268.597, a copy of an Annexation Ordinance for A-49-99(A) and recorded Accurate map are referred to your office. Please note that the effective date of the Ordinance is June 30, 2000.

The annexation area consists of approximately 1.412 acres of land located adjacent to the southwest corner of Kyle Canyon Road and U.S. 95.

If there are any questions regarding this annexation, please advise.

Very truly yours,

Robert S. Genzer, Deputy Director
Planning and Development Department

RSG:va

Attachment:

- 1. Annexation Ordinance #5230
- 2. Accurate Map

cc: City Clerk
Director of Finance
(w/Annexation Ordinance &
Location Map)

CITY OF LAS VEGAS
400 STEWART AVENUE
LAS VEGAS, NEVADA 89101

VOICE 702.229.6011
TDD 702.386.9108
www.ci.las-vegas.nv.us

COPY

AN ORDINANCE TO EXTEND THE BOUNDARIES OF THE CITY, TO PARTICULARLY DESCRIBE THE LAND TO BE ANNEXED, TO MAKE ITS INHABITANTS SUBJECT TO THE LAWS AND OBLIGATIONS OF THE CITY, AND TO PROVIDE FOR OTHER RELATED MATTERS. (A-49-99(A))

Sponsored by:
Councilman Michael Mack

Summary: Annexes property described generally as located adjacent to the southwest corner of Kyle Canyon Road and U.S. 95.

THE CITY COUNCIL OF THE CITY OF LAS VEGAS DOES HEREBY ORDAIN
AS FOLLOWS:

SECTION 1: The corporate limits of the City of Las Vegas, Nevada, are hereby extended to include, annex to, and make a part of the City of Las Vegas, Nevada, the following described real property, to-wit:

That portion of the East Half (E 1/2) of the Southeast Quarter (SE 1/4) of the Northeast Quarter (NE 1/4) of the Southeast Quarter (SE 1/4) of Section 1, Township 19 South, Range 59 East, M.D.M., in the County of Clark, State of Nevada, described as follows:

That parcel of land bounded as follows: bounded on the East by the East line of said Section 1; bounded on the South by the South line of the Northeast Quarter (NE 1/4) of the Southeast Quarter (SE 1/4) of said Section 1; bounded on the West by the East Right-of-Way line of the "F6" FRONTAGE ROAD (100 foot wide), as shown on the Nevada Department of Transportation Highway Plans of the U.S. -95 Freeway, Project Number QF-095-2(12); and bounded on the North by the South Right-of-Way line of the KYLE CANYON ROAD (400 foot wide), also being the South Right-of-Way line of State Route 157/Highway 39 as shown on said Project Number QF-095-2(12).

SECTION 2: That said City Council has determined and does hereby determine, that said described territory meets the requirements provided by law for annexation to the City of Las Vegas for the following reasons:

- A. The area to be annexed was contiguous to the City's boundaries at the time the annexation proceedings were instituted;
- B. More than one-eighth (1/8) of the aggregate external boundaries of the area are contiguous to the City of Las Vegas;
- C. The territory proposed to be annexed is not included within the boundaries of another incorporated city or within the boundaries of any unincorporated town

A.P.N. 126-01-702-009
(470-260-079)

CERTIFIED AS A TRUE COPY
Brenda K. Brundage
CITY CLERK, CITY OF LAS VEGAS, Chief Deputy
NEVADA (5 pgs - 6/27/2000)

COPY

1
2
3
4
5
6
7
8
9
10
11
12
13
14
15
16
17
18
19
20
21
22
23
24
25
26
27
28

as those boundaries existed as of July 1, 1983;

D. The City of Las Vegas is eligible to annex the area described in this report since the landowners have signed a petition constituting one hundred percent (100%) of the owners of record of individual lots or parcels of land within the annexation area.

SECTION 3: The City of Las Vegas will provide police protection through the Las Vegas Metropolitan Police Department, fire protection, street maintenance, and library services immediately upon annexation. Garbage collection by the company franchised by the City will also be provided immediately. The City sanitary sewer system will serve the proposed annexation area. Any connection to or extension of this sewer line to serve the annexation area shall be at the expense of the landowners. Other services, such as participation in the City's recreational programs, special education classes and programs, public works planning, building inspections, and other City services will also be available immediately. Utilities such as gas, electricity, telephone, and water are provided by private utility companies and other services to the area will not be affected by annexation. Street paving, curbs and gutters, sidewalks and street lights which are not in place at the time of annexation will be installed in the presently developed areas upon the request of the property owners and at their expense by means of special assessment districts. Such improvements will be extended into the undeveloped areas as development takes place and the need therefor arises, and will be located according to the needs of the area at that time. Such installations will also be made at the expense of the property owners, either by means of special assessment districts or as prerequisites to the approval of subdivision plats, building permits or other land use or development applications.

SECTION 4: The annexation of said described territory shall become effective on the 30th day of June, 2000, and on such date the City of Las Vegas will have the funds appropriated in sufficient amount to finance the extension into said described territory of police protection, fire protection, street maintenance, street sweeping, and street lighting maintenance.

SECTION 5: Said described territory, together with the inhabitants and property thereof, shall, from and after the 30th day of June, 2000, be subject to all debts, laws, ordinances and regulations in force in the City of Las Vegas and shall be entitled to the same privileges and benefits

COPY

1 as other parts of said City, and shall be subject to municipal taxes levied by the City of Las Vegas,
2 Nevada.

3 SECTION 6: The City Engineer of the City of Las Vegas, Nevada, is hereby instructed
4 to cause to be prepared an accurate map or plat of said described territory and to record the same,
5 together with a certified copy of this ordinance in the office of the County Recorder of Clark County,
6 Nevada, which said recording shall be done prior to the 30th day of June, 2000.

7 SECTION 7: The said described territory, which heretofore has been zoned R-U
8 (County of Clark classification), is hereby classified as U (SC) (City of Las Vegas classification),
9 which is deemed to be the City equivalent of said County classification.

10 SECTION 8: If any section, subsection, subdivision, paragraph, sentence, clause or
11 phrase in this ordinance or any part thereof, is for any reason held to be unconstitutional, or invalid
12 or ineffective by any court of competent jurisdiction, such decision shall not affect the validity or
13 effectiveness of the remaining portions of this ordinance or any part thereof. The City Council of the
14 City of Las Vegas hereby declares that it would have passed each section, subsection, subdivision,
15 paragraph, sentence, clause or phrase thereof irrespective of the fact that any one or more sections,
16 subsections, subdivisions, paragraphs, sentences, clauses or phrases be declared unconstitutional,
17 invalid or ineffective.

18 SECTION 9: All ordinances or parts of ordinances, sections, subsections, phrases,

19 ...
20 ...
21 ...
22 ...
23 ...
24 ...
25 ...
26 ...
27 ...
28 ...

COPY

1 sentences, clauses or paragraphs contained in the Municipal Code of the City of Las Vegas, Nevada,
2 1983 Edition, in conflict herewith are hereby repealed.

3 PASSED, ADOPTED and APPROVED this 2nd day of June, 2000.



4 APPROVED:

5 *Oscar B. Goodman*
6 OSCAR B. GOODMAN, Mayor

7 ATTEST:

8 *Barbara Jo Ronemus*
9 BARBARA JO RONEMUS, City Clerk

10
11 APPROVED AS TO FORM:

12 *Val Steed* 5-5-2000
13 Date

14
15
16
17
18
19
20
21
22
23
24
25
26
27
28

COPY

The above and foregoing ordinance was first proposed and read by title to the City Council on the 17TH day of May, 2000 and referred to the following committee composed of the Councilmen Weekly and Mack for recommendation; thereafter the said committee reported favorably on said ordinance on the 21st day of June, 2000 which was a regular meeting of said Council; that at said regular meeting, the proposed ordinance was read by title to the City Council as first introduced and adopted by the following vote:

VOTING "AYE": Mayor Goodman and Councilmembers M. McDonald, Reese, Brown, L. B. McDonald, Weekly and Mack

VOTING "NAY": NONE

EXCUSED: NONE



APPROVED:

Oscar B. Goodman
OSCAR B. GOODMAN, Mayor

ATTEST:

Barbara Jo Ronemus
BARBARA JO RONEMUS, City Clerk

When Recorded Please Mail To:
ROBERT S. GENZER, DEPUTY DIRECTOR
Planning and Development Department
731 South Fourth Street
Las Vegas, Nevada 89101

COPY

PORTION OF E 1/2, SE 1/4, NE 1/4, SE 1/4,
SEC 1, T19S, R59E, MDM

KYLE CANYON ROAD
STATE ROUTE 157 / STATE HIGHWAY 39

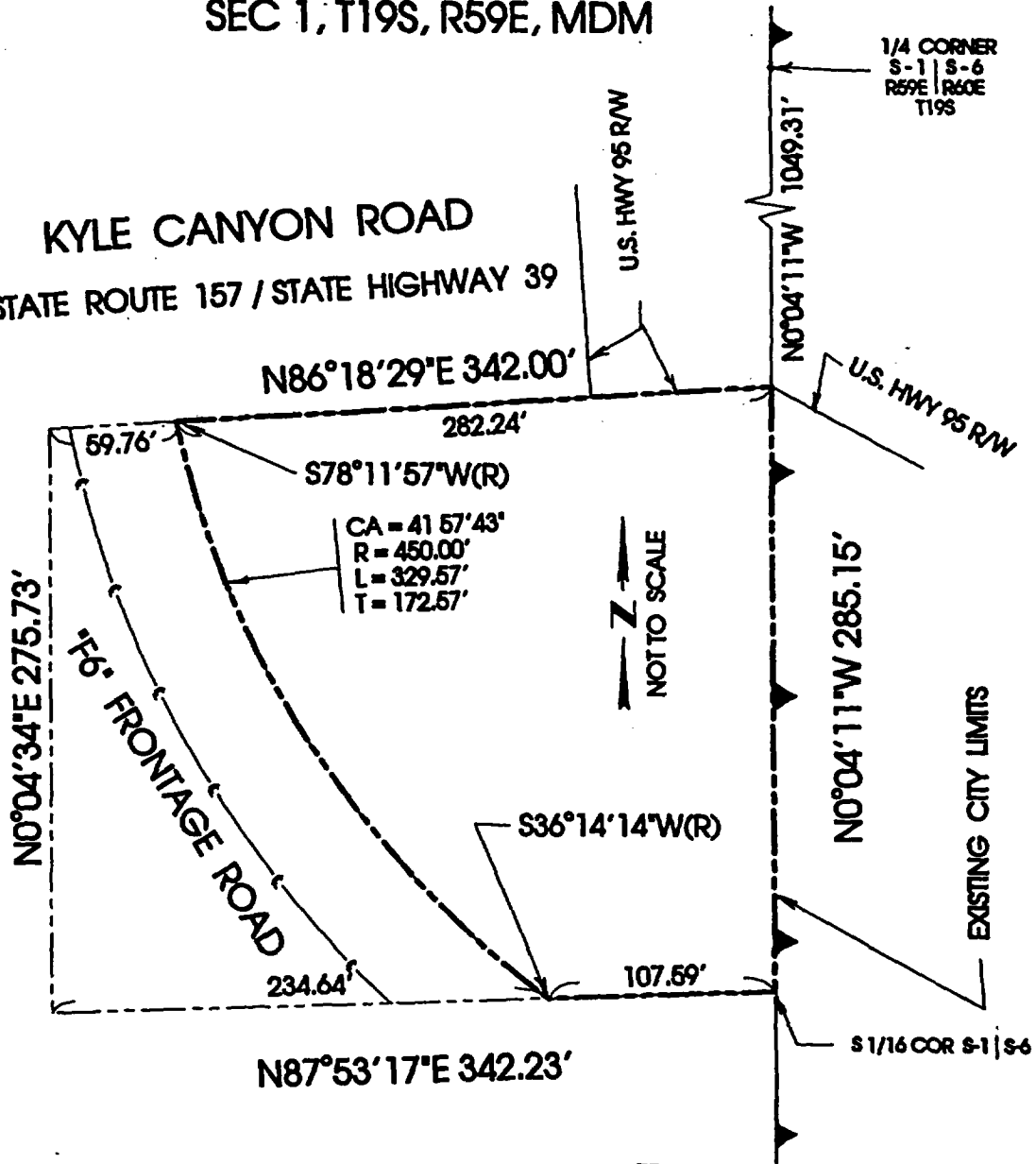

ANNEXED TO THE CITY OF LAS VEGAS UNDER
ORDINANCE NO. 5230

THE MAP WAS PREPARED FROM THE EXISTING
INFORMATION AS SHOWN ON THE SURVEY
MAP IN FILE 86 OF SURVEYS, PAGE 17 OF
CLARK COUNTY, NEVADA RECORDS, NO
RESPONSIBILITY IS ASSUMED FOR THE
CORRECTNESS OF THE INFORMATION
SHOWN HEREON.

CLARK COUNTY, NEVADA
JUDITH A. VANDEVER, RECORDER
RECORDED AT REQUEST OF:
LAS VEGAS CITY

06-28-2000	09:24	CPD	6
BOOK: 20000628	INST: 00403		
FEE:	12.00	RPTT:	.00
	ORDINANCE		

CONFORMED COPY HAS NOT BEEN COMPARED TO THE ORIGINAL

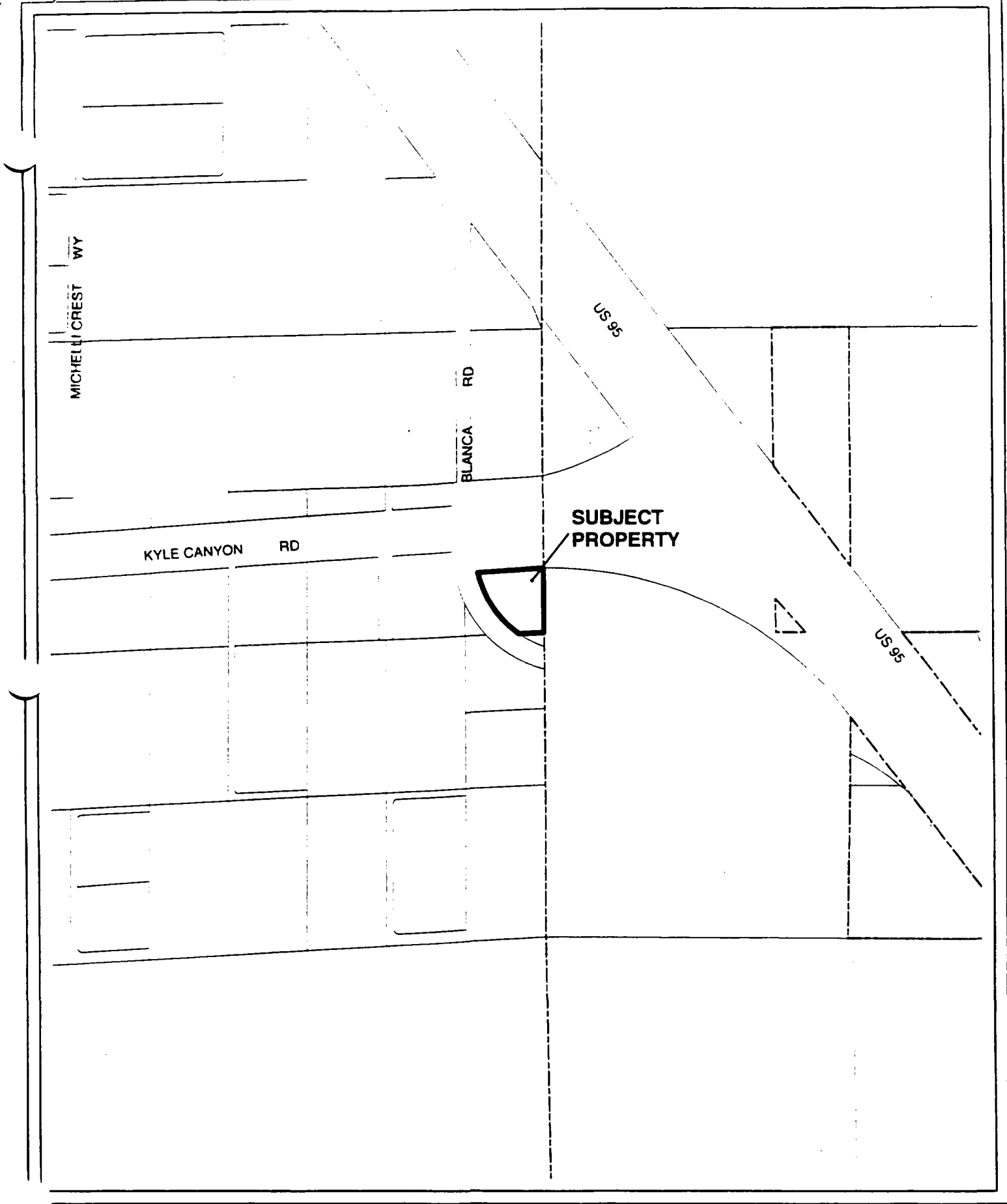

CASE: **A-49-99**

