



June 22, 2007

LAS VEGAS CITY COUNCIL

OSCAR B. GOODMAN  
MAYOR

GARY REESE  
MAYOR PRO TEM

LARRY BROWN  
STEVE WOLFSON  
LOIS TARKANIAN  
STEVEN D. ROSS  
RICKI Y. BARLOW

DOUGLAS A. SELBY  
CITY MANAGER

Mr. Manny Pattni  
PN II, Inc.  
8345 West Sunset Road  
Las Vegas, Nevada 89113

RE: ZON-20479 - REZONING  
CITY COUNCIL MEETING OF JUNE 20, 2007  
RELATED TO GPA-20474, VAR-20472 AND SDR-20480

Dear Mr. Pattni:

The City Council at a regular meeting held June 20, 2007 APPROVED the request for a Rezoning FROM: PD (PLANNED DEVELOPMENT) TO: R-4 (HIGH DENSITY RESIDENTIAL) on 15.54 acres on the south side of Centennial Parkway, approximately 350 feet east of Puli Road (APNs 126-25-101-001, 002, and 005). The Notice of Final Action was filed with the Las Vegas City Clerk on June 21, 2007. This approval is subject to:

Planning & Development

1. A General Plan Amendment (GPA-20474) to an H (High Density Residential) land use designation approved by the City Council.
2. A Resolution of Intent with a two-year time limit is hereby granted.
3. A Site Development Plan Review (SDR-20480) application approved by the City of Las Vegas is required prior to issuance of any permits, any site grading, and all development activity for the site.

Public Works

4. Dedicate 50 feet of right-of-way adjacent to this site for Centennial Parkway prior to the issuance of any permits.
5. Construct half street improvements on Centennial Parkway, including appropriate transitional and overpaving adjacent to this site concurrent with development. Extend all required underground utilities, such as electrical, telephone, etc., located within public rights-of-way, past the boundaries of this site prior to construction of hard surfacing (asphalt or concrete). A

CITY OF LAS VEGAS  
400 STEWART AVENUE  
LAS VEGAS, NEVADA 89101

VOICE 702.229.6011  
TDD 702.386.9108  
[www.lasvegasnevada.gov](http://www.lasvegasnevada.gov)

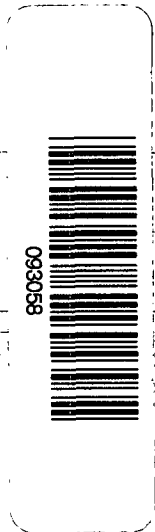

minimum of two lanes of asphalt pavement on the major access street(s) adjacent to this site, and a working sanitary sewer connection shall be in place prior to final inspection of any units within this development. Full permanent improvements on all major access streets, including all required landscaped areas between the perimeter wall and adjacent public street, shall be constructed and accepted by the City prior to issuance of any building permits beyond 50% of all units within this development. All off-site improvements adjacent to this site, including all required landscaped areas between the perimeter walls and adjacent public streets, shall be constructed and accepted prior to issuance of building permits beyond 75%. The above thresholds notwithstanding, all required improvements shall be constructed within 24 months of approval of construction drawings. No partial bond releases will be allowed until all perimeter roadway improvements are in place.

6. Coordinate with the Collection Systems Planning Section of the Department of Public Works to determine appropriate public sewer paths to service this site prior to issuance of any permits. Provide public sewer easements for all public sewers not located within existing public street right-of-way prior to the issuance of any permits. Improvement Drawings submitted to the City for review shall not be approved for construction until all required public sewer easements necessary to connect this site to the existing public sewer system have been granted to the City.
  
7. A Traffic Impact Analysis must be submitted to and approved by the Department of Public Works prior to the issuance of any building or grading permits, submittal of any construction drawings or the recordation of a Map subdividing this site. Comply with the recommendations of the approved Traffic Impact Analysis prior to occupancy of the site. The Traffic Impact Analysis shall also include a section addressing Standard Drawings #234.1 #234.2 and #234.3 to determine additional right-of-way requirements for bus turnouts adjacent to this site, if any; dedicate all areas recommended by the approved Traffic-Impact-Analysis. ~~All additional rights-of-way required by Standard Drawing #201.1 for exclusive right turn lanes and dual left turn lanes shall be dedicated prior to or concurrent with the commencement of on-site development activities unless specifically noted as not required in the approved Traffic Impact Analysis.~~ If additional rights-of-way are not required and Traffic Control devices are or may be proposed at this site outside of the public right-of-way, all necessary easements for the location and/or access of such devices shall be granted prior to the issuance of permits for this site. Phased compliance will be allowed if recommended by the approved Traffic Impact Analysis. No recommendation of the approved Traffic Impact Analysis, nor compliance therewith, shall be deemed to modify or eliminate any condition of approval imposed by the Planning Commission or the City Council on the development of this site.

Mr. Manny Pattni  
ZON-20479 – Page Three  
June 22, 2007

8. A Drainage Plan and Technical Drainage Study must be submitted to and approved by the Department of Public Works prior to the issuance of any building or grading permits, submittal of any construction drawings or the submittal of a Map subdividing this site, whichever may occur first. Provide and improve all drainageways recommended in the approved drainage plan/study. The developer of this site shall be responsible to construct such neighborhood or local drainage facility improvements as are recommended by the City of Las Vegas Neighborhood Drainage Studies and approved Drainage Plan/Study concurrent with development of this site. In lieu of constructing improvements, in whole or in part, the developer may agree to contribute monies for the construction of neighborhood or local drainage improvements, the amount of such monies shall be determined by the approved Drainage Plan/Study and shall be contributed prior to the issuance of any building or grading permits, or the recordation of a Map subdividing this site, whichever may occur first, if allowed by the City Engineer.

Sincerely,



Angela Croffi  
Deputy City Clerk II for  
Beverly K. Bridges, CMC, City Clerk

cc: Planning and Development Dept.  
Development Coordination-DPW  
Dept. of Fire Services

---

Mr. Shon Finch  
Fairfield Residential, LLC  
5510 Morehouse Drive, Suite #200  
San Diego, California 92121

---

Mr. Chris Kaempfer  
KKBR&F  
3800 Howard Hughes Parkway, 7<sup>th</sup> Floor  
Las Vegas, Nevada 89169

---