

MATCHLINE "A" SEE BELOW RIGHT

MATCHLINE "B" SEE SHEET 2 OF 4

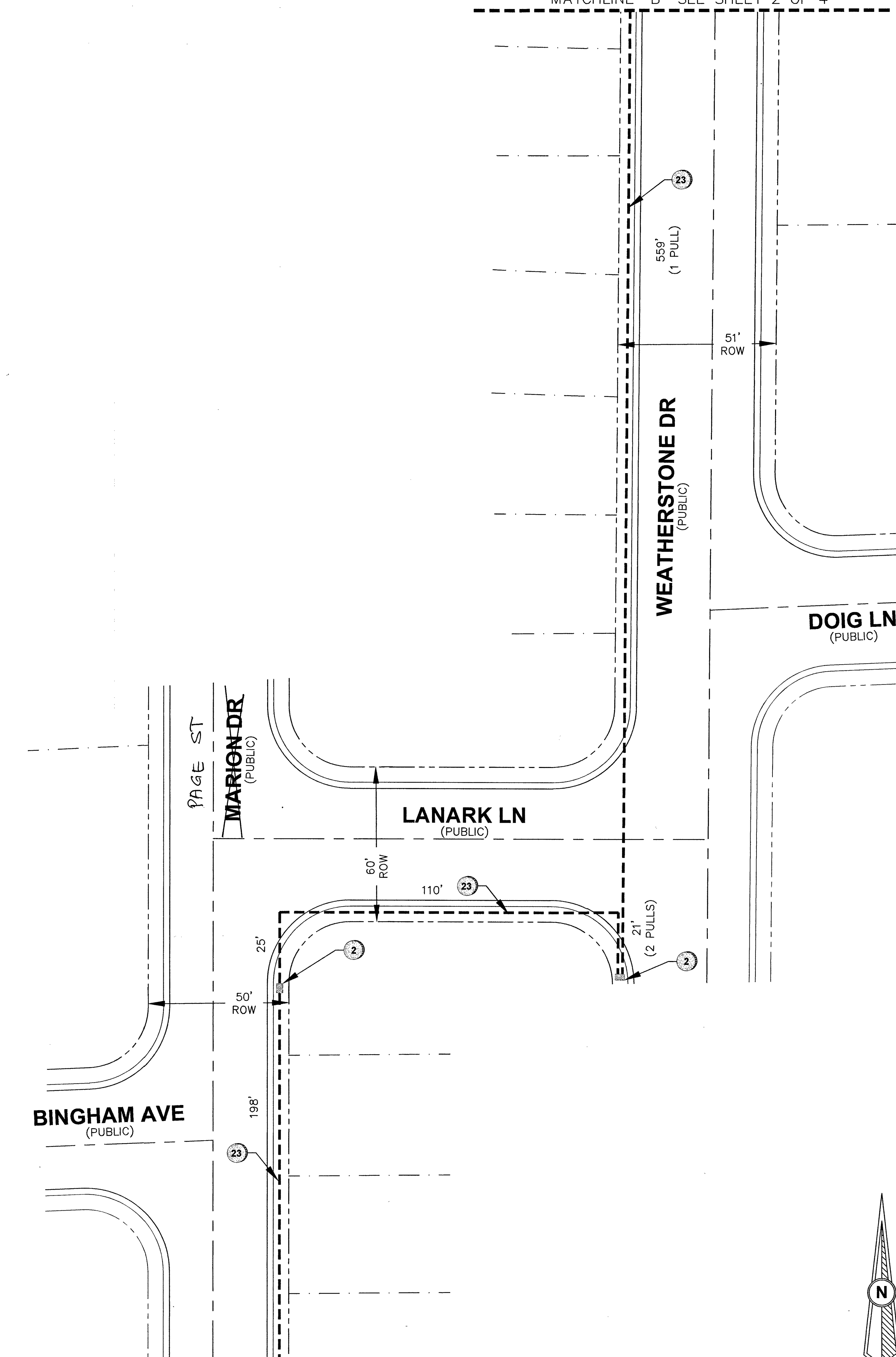
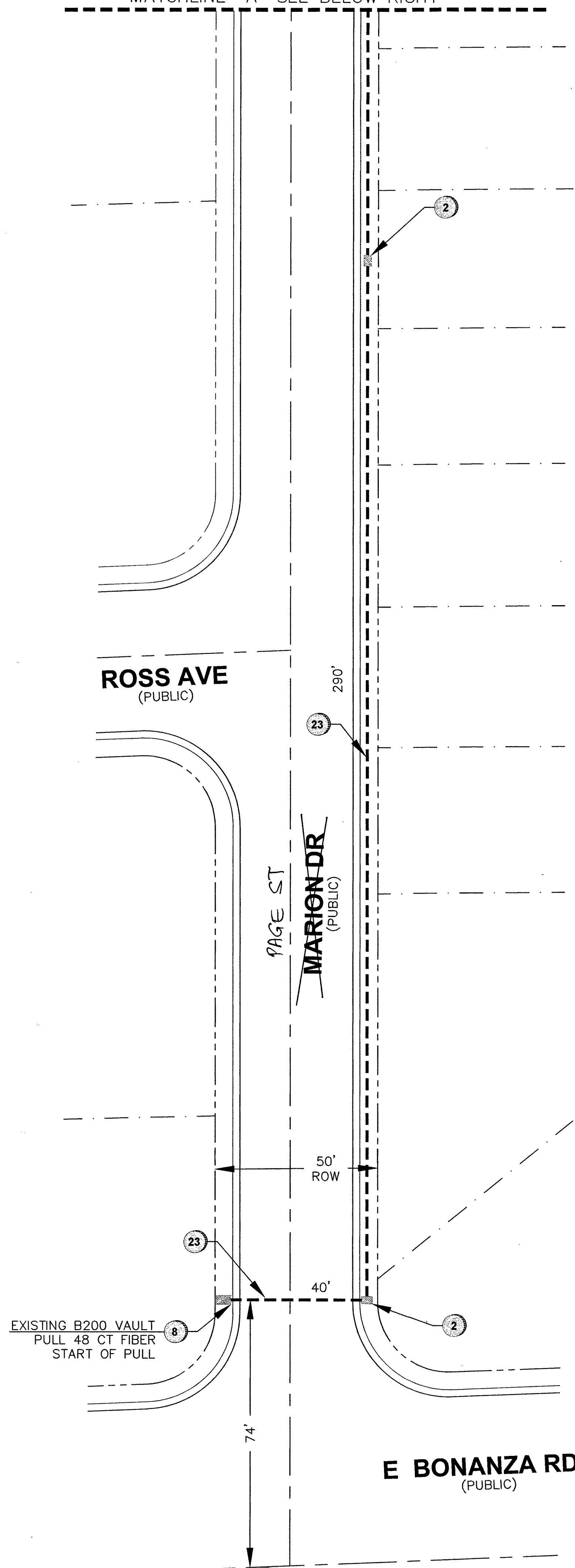

**LEGEND**

1	INSTALL B-36 PULL BOX (24"x36"x24")
2	EXISTING B-36 PULL BOX (24"x36"x24")
3	INSTALL B-50 PULL BOX (13"x24"x24")
4	EXISTING B-50 PULL BOX (13"x24"x24")
5	INSTALL B-100 PULL BOX (24"x36"x24")
6	EXISTING B-100 PULL BOX (24"x36"x24")
7	INSTALL T-200 CATV VAULT (30"x48"x36")
8	EXISTING T-200 CATV VAULT (30"x48"x36")
9	INSTALL T-400 CATV VAULT (36"x60"x36")
10	EXISTING T-400 CATV VAULT (36"x60"x36")
11	INSTALL T-600 CATV VAULT (48"x72"x36")
12	EXISTING T-600 CATV VAULT (48"x72"x36")
13	INSTALL NEW CATV PEDESTAL
14	EXISTING NEW CATV PEDESTAL
15	R&R S/W SLAB(S)
16	POTHOLE
17	— — — — — SIDEWALK/DIRT TRENCH INSTALL
18	— — — — — ASPHALT/STREET TRENCH INSTALL
19	— B — B — PROPOSED BORE
20	— — — — — EXISTING CATV CONDUIT(S)
21	— OHC — PROPOSED OVERHEAD FIBER OPTIC CABLE OR COAX INSTALL
22	— — — — — EXISTING OVERHEAD FIBER OPTIC CABLE OR COAX
23	— — — — — U.G. FIBER/COAX PULL
24	— — — — — RIGHT OF WAY LINE
25	— — — — — LOT/PROPERTY LINE
26	..... EDGE OF PAVEMENT
27	P EXISTING NVE PULL BOX
28	T EXISTING TELCO PULL BOX
29	TM EXISTING TELCO MANHOLE
30	T EXISTING TELCO POLE
31	EXISTING NVE POLE
32	NVE EXISTING NVE TRANSMISSION POLE
33	EXISTING JOINT POLE
34	EXISTING JOINT POLE WITH TRANSFORMER
35	POLE ANCHOR
36	EXISTING NVE TRANSFORMER TRANSFORMER PAD
37	TS SNWA TEST STATION
38	COX POWER SUPPLY (49"x24"x52")
39	RC INSTALL RHINO CABINET
40	RISER POLE/QUADRANT DETAIL RISER OWNERSHIP NOTED
41	RAILROAD
42	MT EXISTING MANHOLE (SS),(SD)...ECT
43	— — — — — 1in CONDUIT LATERAL
44	
45	

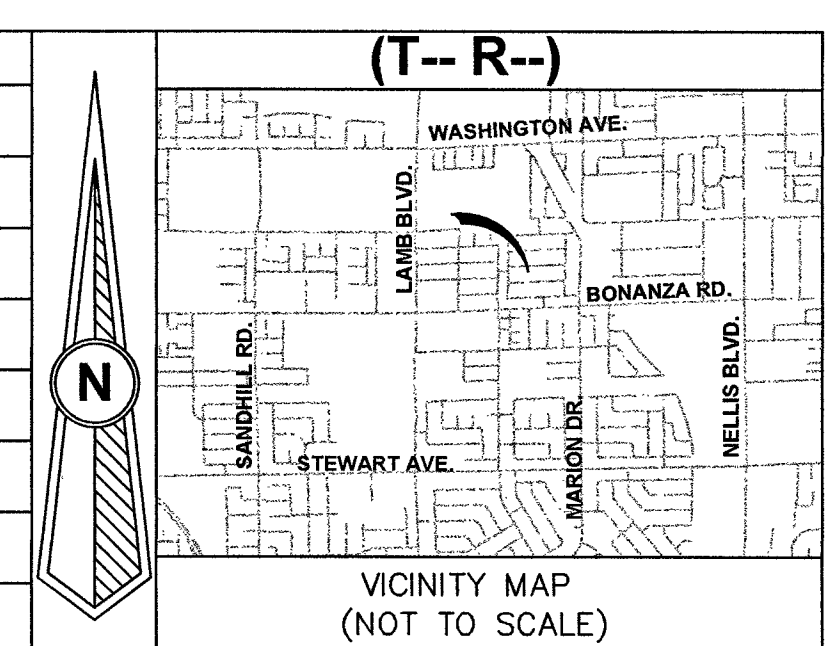

**REVISIONS**

REV	DESCRIPTION	DATE	BY
△			

**APPROVED FOR CONSTRUCTION**

THIS APPROVAL IS FOR WORK IN CLV R/W OR CLV EASEMENT ONLY. OBTAINING PERMISSION OR EASEMENT FOR WORK SHOWN IN PRIVATE PROPERTY IS THE RESPONSIBILITY OF THE UTILITY.

APPROVAL: [Signature] DATE: 7 27 17

PERMIT #	127007
DRAWN BY:	MM
DATE:	5-16-17
SCALE:	1:20
NODE:	127007
DESIGNER:	4052017000P127007
TECH #	702-210-5994
APPROVED BY:	RICHARD RADKE

**COX**

1700 VEGAS DRIVE  
LAS VEGAS, NEVADA 89106  
PHONE: (702) 545-1606  
FAX: (702) 545-2606

**CITY OF LAS VEGAS**  
333 N. RANCHO DRIVE  
LAS VEGAS, NEVADA 89106  
(702) 229-6885

PROJECT LOCATION:  
E BONANZA RD & MARION DR

SUB-CONTRACTOR:  
TBD

ENTITY NOTES:  
[Blank]

SHEET No: **1**

SHEET 1 OF 4

**DISCLAIMER NOTE**

UTILITY LOCATIONS SHOWN HEREON ARE APPROXIMATE ONLY. IT SHALL BE THE CONTRACTOR'S RESPONSIBILITY TO DETERMINE THE EXACT HORIZONTAL AND VERTICAL LOCATION OF ALL EXISTING UNDERGROUND AND OVERHEAD UTILITIES PRIOR TO COMMENCING CONSTRUCTION. NO REPRESENTATION IS MADE THAT ALL EXISTING UTILITIES ARE SHOWN HEREON. THE ENGINEER ASSUMES NO RESPONSIBILITY FOR UTILITIES NOT SHOWN OR UTILITIES NOT SHOWN IN THEIR PROPER LOCATIONS.

**BEFORE YOU DIG**  
OR 1-800-227-2600  
UNDERGROUND SERVICE (USA)

**BEFORE YOU OVERHEAD**  
CALL 1-702-227-2929  
NEVADA POWER EQUIPMENT AND SAFETY SERVICE DEPARTMENT

AVOID CUTTING UNDERGROUND UTILITY LINES. IT'S COSTLY. CALL 811

AVOID OVERHEAD POWER LINE CONTACT. CALL BEFORE YOU OVERHEAD

TOTAL BORE	0
TOTAL DIRT TRENCH	54
TOTAL ASPHALT TRENCH	0
TOTAL TRENCH	54
SIDEWALK REMOVAL/REPAIR	
TOTAL S/W PANELS	0
TOTAL LINEAR FOOTAGE	0

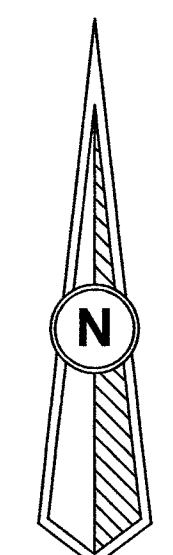

MATCHLINE "A" SEE ABOVE LEFT

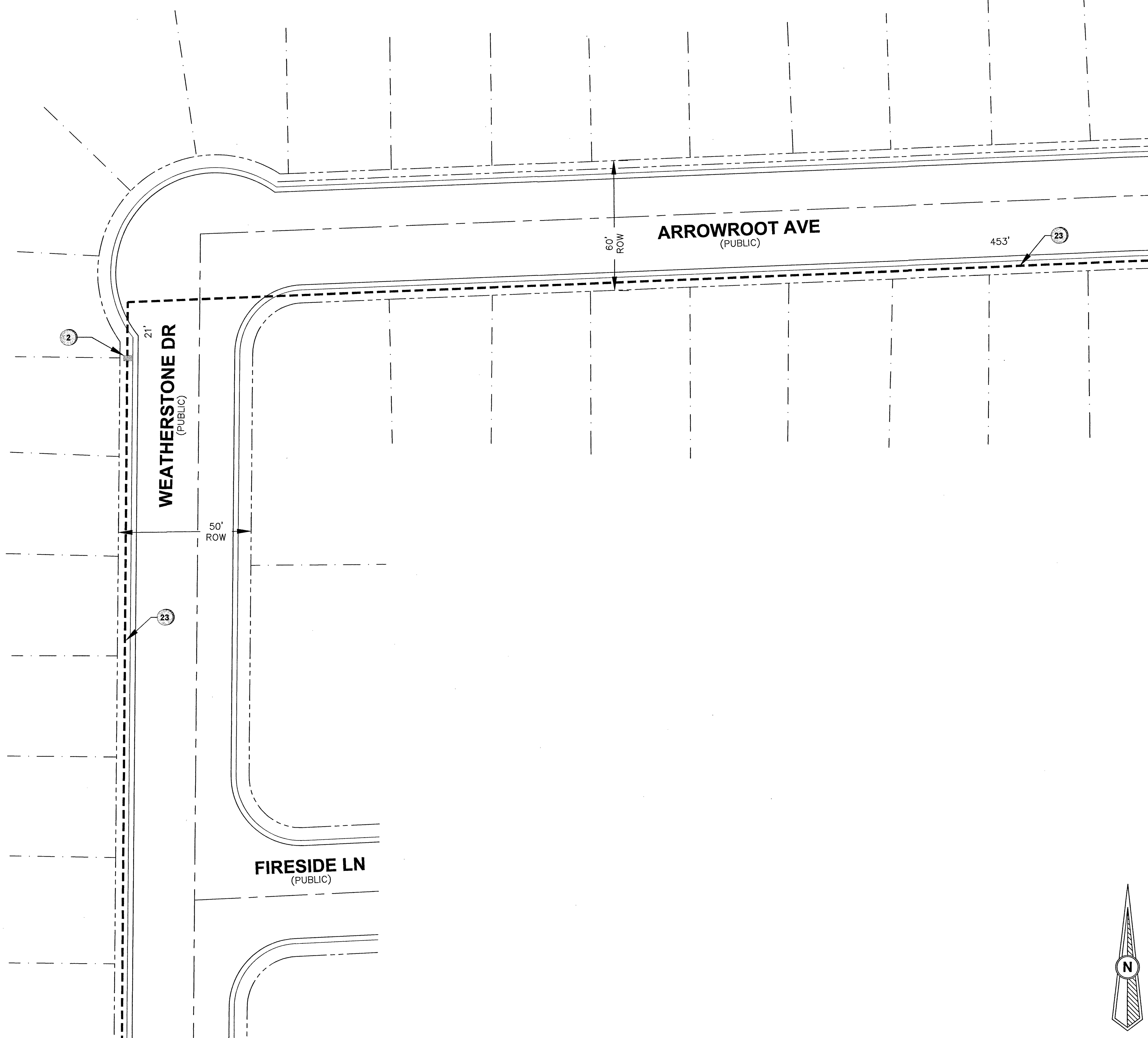

### LEGEND

1	INSTALL B-36 PULL BOX (24"X36"X24")
2	EXISTING B-36 PULL BOX (24"X36"X24")
3	INSTALL B-50 PULL BOX (13"X24"X24")
4	EXISTING B-50 PULL BOX (13"X24"X24")
5	INSTALL B-100 PULL BOX (24"X36"X24")
6	EXISTING B-100 PULL BOX (24"X36"X24")
7	INSTALL T-200 CATV VAULT (30"X48"X36")
8	EXISTING T-200 CATV VAULT (30"X48"X36")
9	INSTALL T-400 CATV VAULT (36"X60"X36")
10	EXISTING T-400 CATV VAULT (36"X60"X36")
11	INSTALL T-600 CATV VAULT (48"X72"X36")
12	EXISTING T-600 CATV VAULT (48"X72"X36")
13	INSTALL NEW CATV PEDESTAL
14	EXISTING NEW CATV PEDESTAL
15	R&R S/W SLAB(S)
16	POTHOLE
17	— — — — — SIDEWALK/DIRT TRENCH INSTALL
18	— — — — — ASPHALT/STREET TRENCH INSTALL
19	— — — — — PROPOSED BORE
20	— — — — — EXISTING CATV CONDUIT(S)
21	— — — — — PROPOSED OVERHEAD FIBER OPTIC CABLE OR COAX INSTALL
22	— — — — — EXISTING OVERHEAD FIBER OPTIC CABLE OR COAX
23	— — — — — U.G. FIBER/COAX PULL
24	— — — — — RIGHT OF WAY LINE
25	— — — — — LOT/PROPERTY LINE
26	— — — — — EDGE OF PAVEMENT
27	P EXISTING NVE PULL BOX
28	T EXISTING TELCO PULL BOX
29	TM EXISTING TELCO MANHOLE
30	T EXISTING TELCO POLE
31	● EXISTING NVE POLE
32	NVE EXISTING NVE TRANSMISSION POLE
33	⊗ EXISTING JOINT POLE
34	⊗ EXISTING JOINT POLE WITH TRANSFORMER
35	⊙ POLE ANCHOR
36	⊙ EXISTING NVE TRANSFORMER TRANSFORMER PAD
37	TS SNWA TEST STATION
38	▲ COX POWER SUPPLY (49"X24"X52")
39	RC INSTALL RHINO CABINET
40	⊕ RISER POLE/QUADRANT DETAIL RISER OWNERSHIP NOTED
41	RAILROAD
42	⊙ EXISTING MANHOLE (SS),(SD)...ECT
43	— — — — — 1in CONDUIT LATERAL
44	
45	

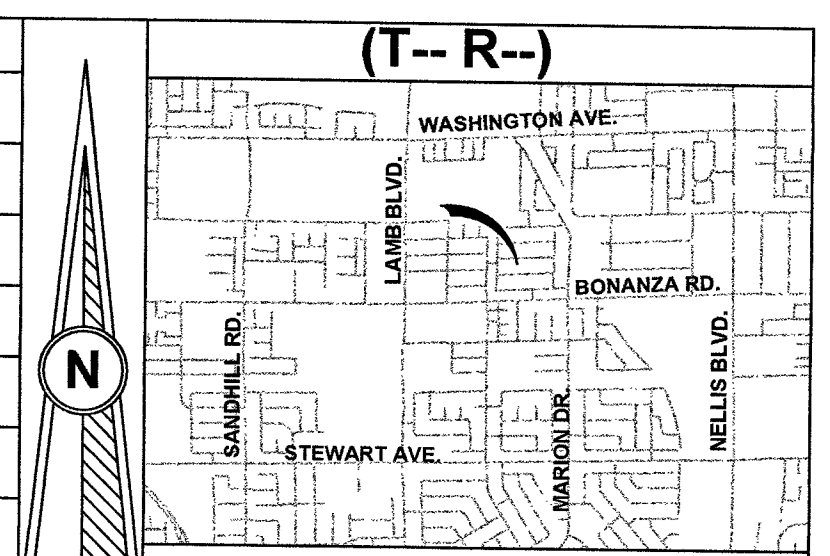

### REVISIONS

REV	DESCRIPTION	DATE	BY
△			

**APPROVED FOR CONSTRUCTION**  
 THIS APPROVAL IS FOR WORK IN CLV R/W OR CLV EASEMENT ONLY. OBTAINING PERMISSION OR EASEMENT FOR WORK SHOWN IN PRIVATE PROPERTY IS THE RESPONSIBILITY OF THE UTILITY.

APPROVAL	DATE
----------	------

PERMIT #	127007
DRAWN BY:	MM
DATE:	5-16-17
SCALE:	1:20
NODE:	127007
DESIGNER:	40920170000F127007
TECH #	702-210-5994
APPROVED BY:	RICHARD RADKE

**DISCLAIMER NOTE**  
 UTILITY LOCATIONS SHOWN HEREON ARE APPROXIMATE ONLY. IT SHALL BE THE CONTRACTOR'S RESPONSIBILITY TO DETERMINE THE EXACT HORIZONTAL AND VERTICAL LOCATION OF ALL EXISTING UNDERGROUND AND OVERHEAD UTILITIES PRIOR TO COMMENCING CONSTRUCTION. NO REPRESENTATION IS MADE THAT ALL EXISTING UTILITIES ARE SHOWN HEREON. THE ENGINEER ASSUMES NO RESPONSIBILITY FOR UTILITIES NOT SHOWN OR UTILITIES NOT SHOWN IN THEIR PROPER LOCATIONS.

**AVOID CUTTING UNDERGROUND UTILITY LINES. IT'S COSTLY. CALL 811 BEFORE YOU DIG OR 1-800-227-2600 UNDERGROUND SERVICE (USA)**

**AVOID OVERHEAD POWER LINE CONTACT. CALL BEFORE YOU OVERHEAD**  
 1-702-227-2929 NEVADA POWER ENVIRONMENT AND SAFETY SERVICE DEPARTMENT

TOTAL BORE	0
TOTAL DIRT TRENCH	54
TOTAL ASPHALT TRENCH	0
TOTAL TRENCH	54
TOTAL S/W PANELS	0
TOTAL LINEAR FOOTAGE	0

CITY/ENTITY: CITY OF LAS VEGAS  
 333 N. RANCHO DRIVE LAS VEGAS, NEVADA 89106 (702) 229-6885

PROJECT LOCATION: E BONANZA RD & MARION DR

SUB-CONTRACTOR: TBD

ENTITY NOTES:

SHEET No: **2** OF 4

MATCHLINE "B" SEE SHEET 1 OF 4

MATCHLINE "C" SEE SHEET 3 OF 4

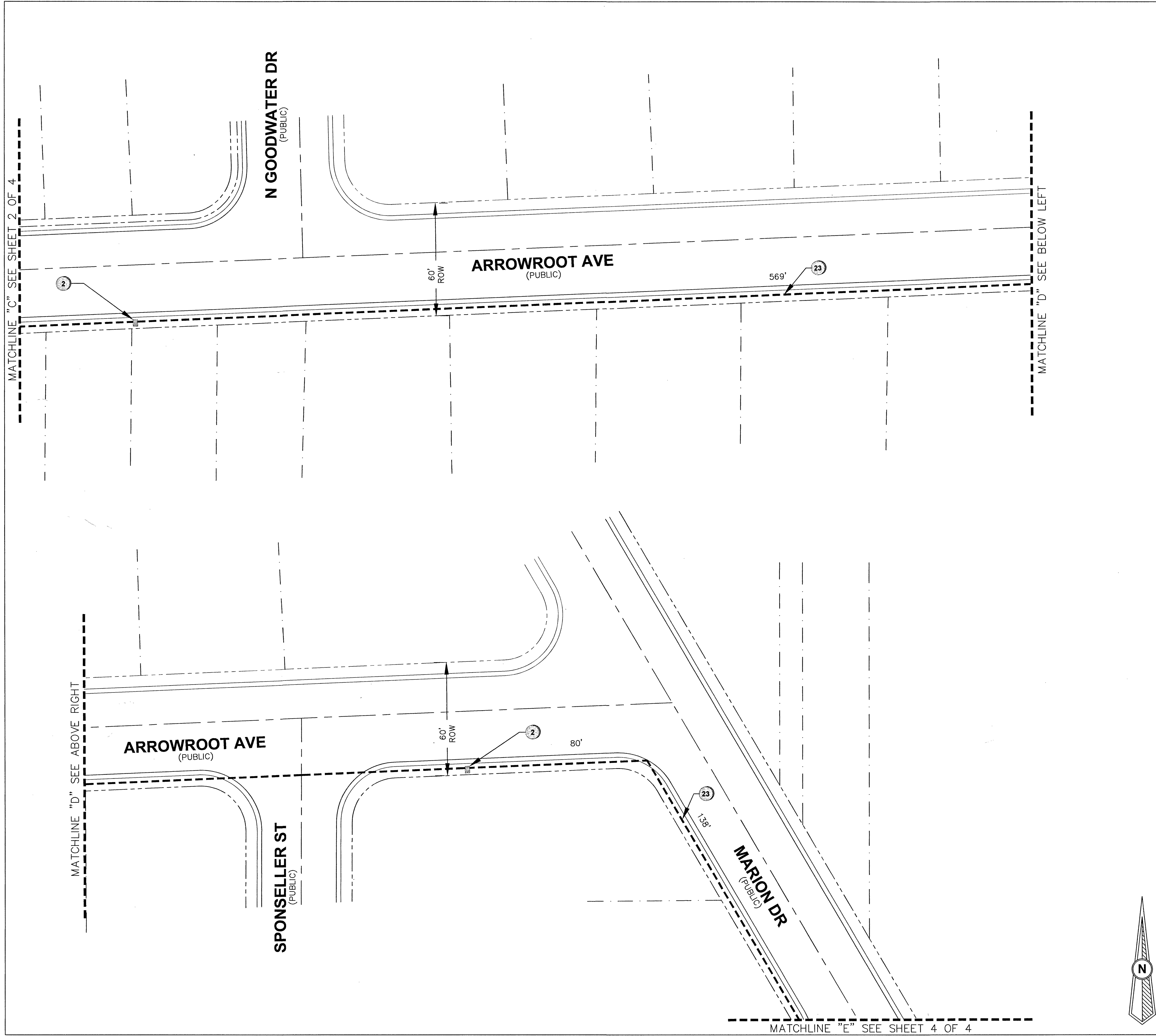

### LEGEND

1	INSTALL B-36 PULL BOX (24"x36"x24")
2	EXISTING B-36 PULL BOX (24"x36"x24")
3	INSTALL B-50 PULL BOX (13"x24"x24")
4	EXISTING B-50 PULL BOX (13"x24"x24")
5	INSTALL B-100 PULL BOX (24"x36"x24")
6	EXISTING B-100 PULL BOX (24"x36"x24")
7	INSTALL T-200 CATV VAULT (30"x48"x36")
8	EXISTING T-200 CATV VAULT (30"x48"x36")
9	INSTALL T-400 CATV VAULT (36"x60"x36")
10	EXISTING T-400 CATV VAULT (36"x60"x36")
11	INSTALL T-600 CATV VAULT (48"x72"x36")
12	EXISTING T-600 CATV VAULT (48"x72"x36")
13	INSTALL NEW CATV PEDESTAL
14	EXISTING NEW CATV PEDESTAL
15	R&R S/W SLAB(S)
16	POTHOLE
17	—c-c— SIDEWALK/DIRT TRENCH INSTALL
18	—c-c— ASPHALT/STREET TRENCH INSTALL
19	—B—B— PROPOSED BORE
20	—x—x— EXISTING CATV CONDUIT(S)
21	—OHC— PROPOSED OVERHEAD FIBER OPTIC CABLE OR COAX INSTALL
22	—ZAC— EXISTING OVERHEAD FIBER OPTIC CABLE OR COAX
23	— — — U.G. FIBER/COAX PULL
24	— — — RIGHT OF WAY LINE
25	— · — · — LOT/PROPERTY LINE
26	— · — · — EDGE OF PAVEMENT
27	[P] EXISTING NVE PULL BOX
28	[T] EXISTING TELCO PULL BOX
29	[TM] EXISTING TELCO MANHOLE
30	[T] EXISTING TELCO POLE
31	[NVE] EXISTING NVE POLE
32	[NVE] EXISTING NVE TRANSMISSION POLE
33	[X] EXISTING JOINT POLE
34	[X] EXISTING JOINT POLE WITH TRANSFORMER
35	[A] POLE ANCHOR
36	[TS] EXISTING NVE TRANSFORMER TRANSFORMER PAD
37	[TS] SNWA TEST STATION
38	[PS] COX POWER SUPPLY (49"x24"x52")
39	[RC] INSTALL RHINO CABINET
40	[R] RISER POLE/QUADRANT DETAIL RISER OWNERSHIP NOTED
41	[R] RAILROAD
42	[MH] EXISTING MANHOLE (SS),(SD)...ECT
43	— — — 1in CONDUIT LATERAL
44	
45	

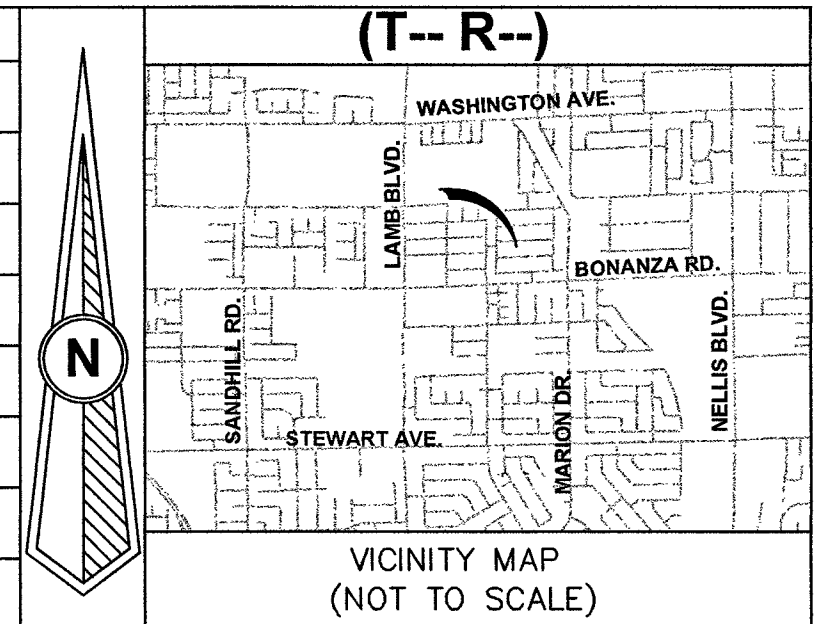

### REVISIONS

REV	DESCRIPTION	DATE	BY
△			

### APPROVED FOR CONSTRUCTION

THIS APPROVAL IS FOR WORK IN CLV RW OR CLV EASEMENT ONLY. OBTAINING PERMISSION OR EASEMENT FOR WORK SHOWN IN PRIVATE PROPERTY IS THE RESPONSIBILITY OF THE UTILITY.

APPROVAL	DATE

PERMIT #	127007
DRAWN BY:	MM
DATE:	5-16-17
SCALE:	1:20
NODE:	127007
DESIGNER:	40520170000F127007
TECH #	702-210-5994
APPROVED BY:	RICHARD RADKE

1700 VEGAS DRIVE  
LAS VEGAS, NEVADA 89106  
PHONE: (702) 545-1606  
FAX: (702) 545-2006

### DISCLAIMER NOTE

UTILITY LOCATIONS SHOWN HEREON ARE APPROXIMATE ONLY. IT SHALL BE THE CONTRACTOR'S RESPONSIBILITY TO DETERMINE THE EXACT HORIZONTAL AND VERTICAL LOCATION OF ALL EXISTING UNDERGROUND AND OVERHEAD UTILITIES PRIOR TO COMMENCING CONSTRUCTION. NO REPRESENTATION IS MADE THAT ALL EXISTING UTILITIES ARE SHOWN HEREON. THE ENGINEER ASSUMES NO RESPONSIBILITY FOR UTILITIES NOT SHOWN OR UTILITIES NOT SHOWN IN THEIR PROPER LOCATIONS.

**BEFORE YOU DIG**  
OR 1-800-227-2600  
UNDERGROUND SERVICE (USA)

**CALL BEFORE YOU OVERHEAD**  
1-702-227-2928  
NEVADA POWER ENVIRONMENT AND SAFETY SERVICE DEPARTMENT

TOTAL BORE	0
TOTAL DIRT TRENCH	54
TOTAL ASPHALT TRENCH	0
TOTAL TRENCH	54
SIDEWALK REMOVAL/REPAIR	
TOTAL S/W PANELS	0
TOTAL LINEAR FOOTAGE	0

CITY/ENTITY:  
**CITY OF LAS VEGAS**  
333 N. RANCHO DRIVE  
LAS VEGAS, NEVADA 89106  
(702) 229-6885

PROJECT LOCATION:  
**E BONANZA RD & MARION DR**

SUB-CONTRACTOR:  
TBD

ENTITY NOTES:  
RICHARD RADKE

SHEET No:  
**3**

SHEET 3 OF 4

MATCHLINE "E" SEE SHEET 3 OF 4

MATCHLINE "F" BELOW LEFT

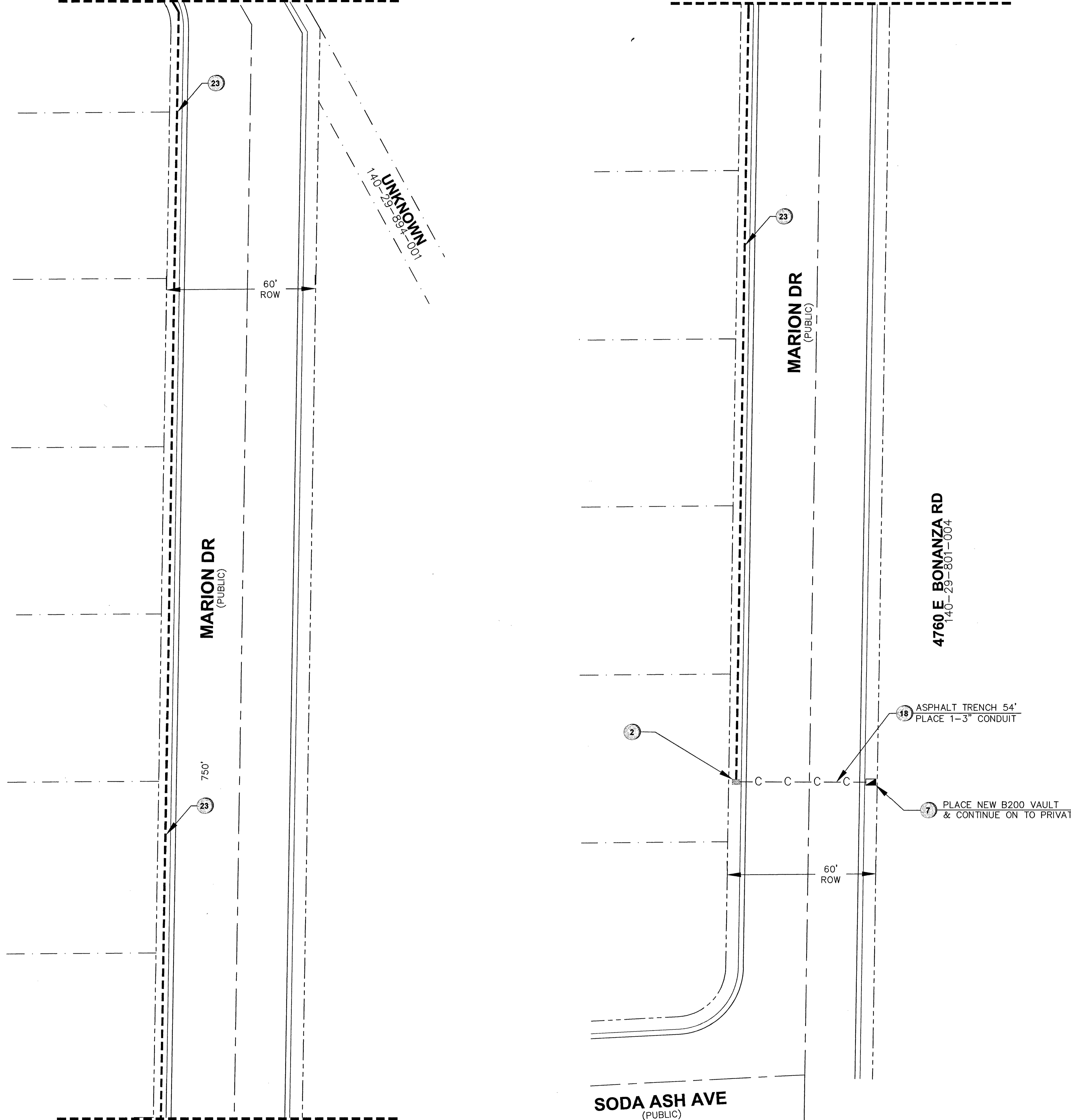

MATCHLINE "F" SEE ABOVE RIGHT

**LEGEND**

1	INSTALL B-36 PULL BOX (24"x36"x24")
2	EXISTING B-36 PULL BOX (24"x36"x24")
3	INSTALL B-50 PULL BOX (13"x24"x24")
4	EXISTING B-50 PULL BOX (13"x24"x24")
5	INSTALL B-100 PULL BOX (24"x36"x24")
6	EXISTING B-100 PULL BOX (24"x36"x24")
7	INSTALL T-200 CATV VAULT (30"x48"x36")
8	EXISTING T-200 CATV VAULT (30"x48"x36")
9	INSTALL T-400 CATV VAULT (36"x60"x36")
10	EXISTING T-400 CATV VAULT (36"x60"x36")
11	INSTALL T-600 CATV VAULT (48"x72"x36")
12	EXISTING T-600 CATV VAULT (48"x72"x36")
13	INSTALL NEW CATV PEDESTAL
14	EXISTING NEW CATV PEDESTAL
15	R&R S/W SLAB(S)
16	POTHOLE
17	—C—C— SIDEWALK/DIRT TRENCH INSTALL
18	—C—C— ASPHALT/STREET TRENCH INSTALL
19	—B—B— PROPOSED BORE
20	---X--- EXISTING CATV CONDUIT(S)
21	—OHC— PROPOSED OVERHEAD FIBER OPTIC CABLE OR COAX INSTALL
22	---ZLXHC--- EXISTING OVERHEAD FIBER OPTIC CABLE OR COAX
23	--- U.G. FIBER/COAX PULL
24	--- RIGHT OF WAY LINE
25	--- LOT/PROPERTY LINE
26	..... EDGE OF PAVEMENT
27	[P] EXISTING NVE PULL BOX
28	[T] EXISTING TELCO PULL BOX
29	[TM] EXISTING TELCO MANHOLE
30	[T] EXISTING TELCO POLE
31	[NVE] EXISTING NVE POLE
32	[NVE] EXISTING NVE TRANSMISSION POLE
33	[X] EXISTING JOINT POLE
34	[X] EXISTING JOINT POLE WITH TRANSFORMER
35	[A] POLE ANCHOR
36	[TS] EXISTING NVE TRANSFORMER TRANSFORMER PAD
37	[TS] SNWA TEST STATION
38	[CPS] COX POWER SUPPLY (49"x24"x52")
39	[RC] INSTALL RHINO CABINET
40	[R] RISER POLE/QUADRANT DETAIL RISER OWNERSHIP NOTED
41	[R] RAILROAD
42	[MH] EXISTING MANHOLE (SS)(SD)...ECT
43	--- 1in CONDUIT LATERAL
44	
45	

**DISCLAIMER NOTE**

UTILITY LOCATIONS SHOWN HEREON ARE APPROXIMATE ONLY. IT SHALL BE THE CONTRACTOR'S RESPONSIBILITY TO DETERMINE THE EXACT HORIZONTAL AND VERTICAL LOCATION OF ALL EXISTING UNDERGROUND AND OVERHEAD UTILITIES PRIOR TO COMMENCING CONSTRUCTION. NO REPRESENTATION IS MADE THAT ALL EXISTING UTILITIES ARE SHOWN HEREON. THE ENGINEER ASSUMES NO RESPONSIBILITY FOR UTILITIES NOT SHOWN OR UTILITIES NOT SHOWN IN THEIR PROPER LOCATIONS.

**AVOID CUTTING UNDERGROUND UTILITY LINES. IT'S COSTLY. CALL**

**BEFORE YOU DIG OR 1-800-227-2600**

**AVOID OVERHEAD POWER LINE CONTACT**

**CALL BEFORE YOU OVERHEAD**

1-702-227-2929  
NEVADA POWER EQUIPMENT AND SAFETY SERVICE DEPARTMENT

TOTAL BORE	0
TOTAL DIRT TRENCH	54
TOTAL ASPHALT TRENCH	0
TOTAL TRENCH	54
SIDEWALK REMOVAL/REPAIR	
TOTAL S/W PANELS	0
TOTAL LINEAR FOOTAGE	0

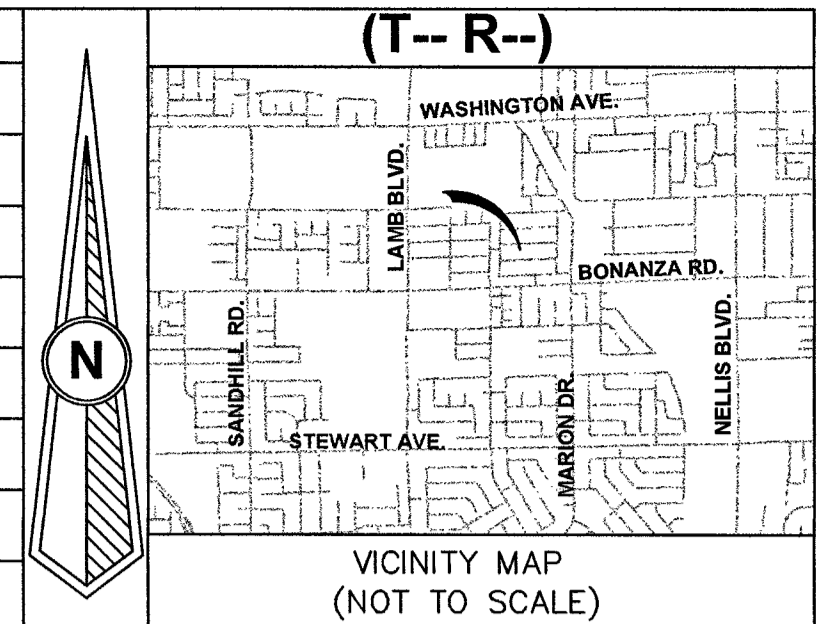

**REVISIONS**

REV	DESCRIPTION	DATE	BY
△			

**APPROVED FOR CONSTRUCTION**

THIS APPROVAL IS FOR WORK IN CLV RW OR CLV EASEMENT ONLY. OBTAINING PERMISSION OR EASEMENT FOR WORK SHOWN IN PRIVATE PROPERTY IS THE RESPONSIBILITY OF THE UTILITY.

APPROVAL \_\_\_\_\_ DATE \_\_\_\_\_

PERMIT #	127007
DRAWN BY:	MM
DATE:	5-16-17
SCALE:	1:20
NODE:	127007
DESIGNER:	4052017000DF127007
TECH #	702-210-5994
APPROVED BY:	RICHARD RADKE

**COX**

1700 VEGAS DRIVE  
LAS VEGAS, NEVADA 89106  
PHONE: (702) 545-1606  
FAX: (702) 545-2606

CITY/ENTITY: **CITY OF LAS VEGAS**

PROJECT LOCATION: **333 N. RANCHO DRIVE LAS VEGAS, NEVADA 89106 (702) 229-6885**

SUB-CONTRACTOR: **TBD**

ENTITY NOTES: **10914**

SHEET NO: **4**

SHEET 4 OF 4