

NEVADA POWER COMPANY
162-04-787-088

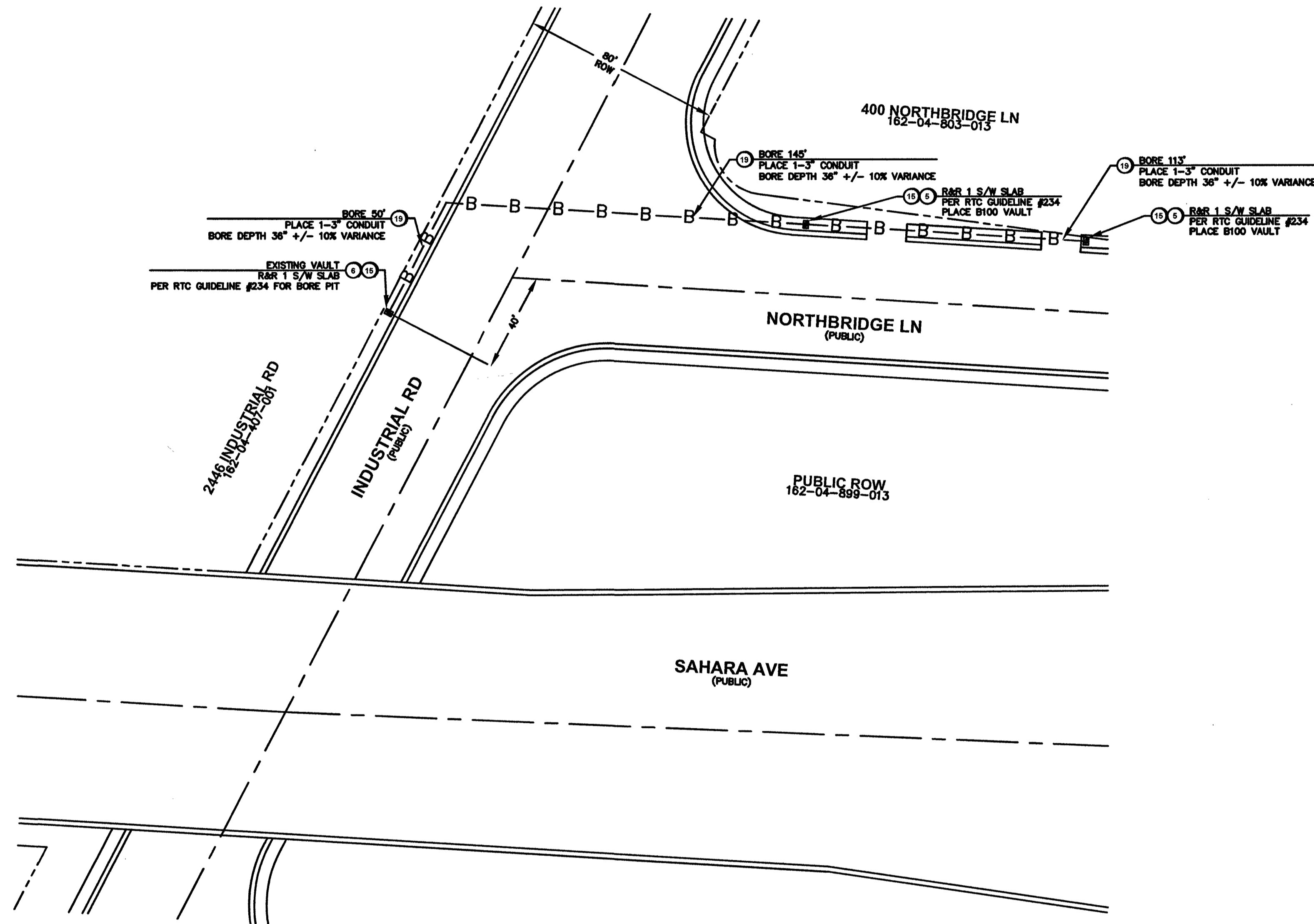

REV	DESCRIPTION	DATE	BY
1	INSTALL B-36 PULL BOX (24"x36"x24")		
2	EXISTING B-36 PULL BOX (24"x36"x24")		
3	INSTALL B-50 PULL BOX (13"x24"x24")		
4	EXISTING B-50 PULL BOX (13"x24"x24")		
5	INSTALL B-100 PULL BOX (24"x36"x24")		
6	EXISTING B-100 PULL BOX (24"x36"x24")		
7	INSTALL T-200 CATV VAULT (30"x48"x36")		
8	EXISTING T-200 CATV VAULT (30"x48"x36")		
9	INSTALL T-400 CATV VAULT (36"x60"x36")		
10	EXISTING T-400 CATV VAULT (36"x60"x36")		
11	INSTALL T-600 CATV VAULT (48"x72"x36")		
12	EXISTING T-600 CATV VAULT (48"x72"x36")		
13	INSTALL NEW CATV PEDESTAL		
14	EXISTING NEW CATV PEDESTAL		
15	R&R S/W SLAB(S)		
16	POTHOLE		
17	—○— SIDEWALK/DIRT TRENCH INSTALL		
18	—○— ASPHALT/STREET TRENCH INSTALL		
19	—B— PROPOSED BORE		
20	—X— EXISTING CATV CONDUIT(S)		
21	—○— PROPOSED OVERHEAD FIBER OPTIC CABLE OR COAX INSTALL		
22	—X— EXISTING OVERHEAD FIBER OPTIC CABLE OR COAX		
23	—○— U.G. FIBER/COAX PULL		
24	—○— RIGHT OF WAY LINE		
25	—○— LOT/PROPERTY LINE		
26	—○— EDGE OF PAVEMENT		
27	[P] EXISTING NVE PULL BOX		
28	[T] EXISTING TELCO PULL BOX		
29	[TM] EXISTING TELCO MANHOLE		
30	[T] EXISTING TELCO POLE		
31	[NVE] EXISTING NVE POLE		
32	[NVE] EXISTING NVE TRANSMISSION POLE		
33	[X] EXISTING JOINT POLE		
34	[X] EXISTING JOINT POLE WITH TRANSFORMER		
35	[A] POLE ANCHOR		
36	[X] EXISTING NVE TRANSFORMER TRANSFORMER PAD		
37	[TS] SNWA TEST STATION		
38	[X] COX POWER SUPPLY (49"x24"x52")		
39	[RC] INSTALL RHINO CABINET		
40	[X] RISER POLE/QUADRANT DETAIL RISER OWNERSHIP NOTED		
41	[RR] RAILROAD		
42	[MH] EXISTING MANHOLE (SS),(SD)...ECT		
43	—○— 1in CONDUIT LATERAL		
44			
45			

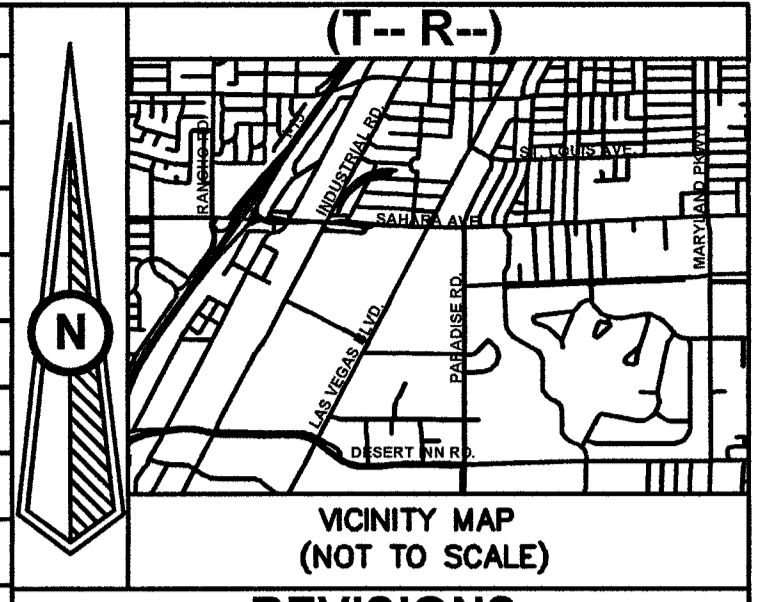

REV	DESCRIPTION	DATE	BY
1			
2			
3			
4			
5			
6			
7			
8			
9			
10			
11			
12			
13			
14			
15			
16			
17			
18			
19			
20			
21			
22			
23			
24			
25			
26			
27			
28			
29			
30			
31			
32			
33			
34			
35			
36			
37			
38			
39			
40			
41			
42			
43			
44			
45			

APPROVED FOR CONSTRUCTION
THIS APPROVAL IS FOR WORK IN CLV R/W OR CLV EASEMENT ONLY. OBTAINING PERMISSION OR EASEMENT FOR WORK SHOWN IN PRIVATE PROPERTY IS THE RESPONSIBILITY OF THE UTILITY.

APPROVAL: [Signature] DATE: 7/19/17

PERMIT # 124308
DRAWN BY: [Name]
DATE: 6-26-17
SCALE: 1:30
MODE: 6-26-17
DESIGNER: 40520160000F124308
TECH # 702-591-9098
APPROVED BY: ART LLOYD

COX
1700 VEGAS DRIVE
LAS VEGAS, NEVADA 89106
PHONE: (702) 545-1606
FAX: (702) 545-2606

CITY/ENTITY:
CITY OF LAS VEGAS
333 N. RANCHO DRIVE
LAS VEGAS, NEVADA 89106
(702) 229-6885

PROJECT LOCATION:
NORTHBRIDGE LN & INDUSTRIAL RD

SUB-CONTRACTOR:
IES

ENTITY NOTES:
1

SHEET No: 1
SHEET 1 OF 1

DISCLAIMER NOTE
UTILITY LOCATIONS SHOWN HEREON ARE APPROXIMATE ONLY. IT SHALL BE THE CONTRACTOR'S RESPONSIBILITY TO DETERMINE THE EXACT HORIZONTAL AND VERTICAL LOCATION OF ALL EXISTING UNDERGROUND AND OVERHEAD UTILITIES PRIOR TO COMMENCING CONSTRUCTION. NO REPRESENTATION IS MADE THAT ALL EXISTING UTILITIES ARE SHOWN HEREON. THE ENGINEER ASSUMES NO RESPONSIBILITY FOR UTILITIES NOT SHOWN OR UTILITIES NOT SHOWN IN THEIR PROPER LOCATIONS.

AVOID CUTTING UNDERGROUND UTILITY LINES. IT'S COSTLY. CALL BEFORE YOU DIG OR 1-800-227-2600 UNDERGROUND SERVICE (USA)	AVOID OVERHEAD POWER LINE CONTACT. CALL BEFORE YOU OVERHEAD. 1-702-227-2829 NEVADA POWER ENVIRONMENT AND SAFETY SERVICE DEPARTMENT
TOTAL BORE	308'
TOTAL DIRT TRENCH	0'
TOTAL ASPHALT TRENCH	0'
TOTAL TRENCH	0'
SIDEWALK REMOVAL/REPAIR	
TOTAL S/W PANELS	3
TOTAL LINEAR FOOTAGE	15'



7/15/17

L17-00203

TrueNet# 11094