

T,R,S: 20-59-34
 APN: 137-34-321-003
 137-34-419-003
 137-34-419-005
 137-34-419-005
 164-03-115-002
 137-33-810-009

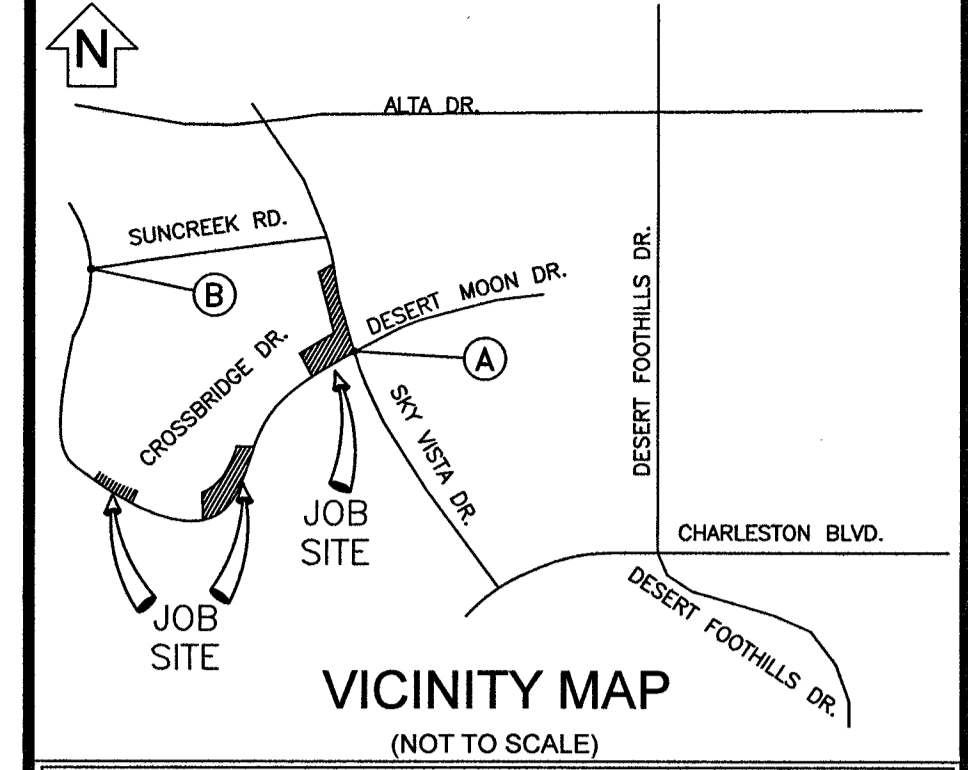

THIS PROJECT IS PART OF MASTER PLAN
 UMBRELLA ID# 3000725849 AND IS
 CONTINGENT UPON THE COMPLETION OF
 ADDENDUM(S) 3000938883, _____
 _____, AND _____

EVERY EFFORT HAS BEEN MADE TO IDENTIFY ALL NVE FACILITIES. THE CUSTOMER SHALL CONFIRM THE EXISTENCE AND LOCATION OF THESE FACILITIES.

AVOID HITTING OVERHEAD POWER LINES. IT'S COSTLY.
 CALL BEFORE YOU DO OVERHEAD

Call before you Dig
 Avoid cutting underground utility lines. It's costly.
CALL 811
 OR
 1-800-227-2600
 AND CLARK COUNTY TRAFFIC OPERATIONS
 1-702-455-6000

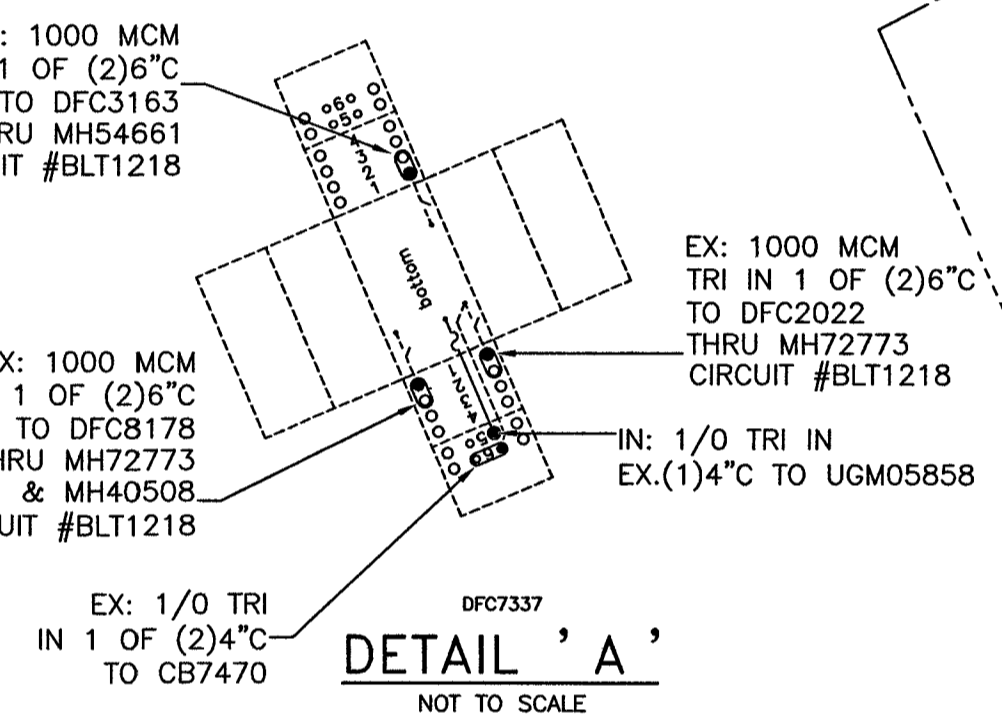

REVISIONS			
NO.	DESCRIPTION	DATE	G.A.

NON-STANDARD PROJECT PURPOSE:

TO PROVIDE 120/240V SINGLE PHASE POWER FOR (7) 200A PEDESTALS

EXHIBIT 'A'

NVEnergy INFORMATION:
 COORDINATOR: GREG BROWN
 PHONE: 702232-8930
 DESIGNER: JONATHAN MARTINEZ D.F. KL
 DCA: N/A
 INSPECTOR: 402-3008
 STAND BY: 402-4114, 402-4117, 402-4118
 DISTRICT: LAS VEGAS NORTH

JPA INFORMATION:
 JPA ADMIN PHONE: N/A JPA#: N/A

CUSTOMER INFORMATION:
 APPLICANT: THE HOWARD HUGHES COMPANY, LLC
 ENGINEER: GC WALLACE 702-804-2299
 CONTACT: CHRIS ANDERSON 702-791-4336
 APPROVAL DATE: 06/01/2017

AGENCY: CITY OF LAS VEGAS
 APPROVAL DATE:

FOR EACH SERVICE POINT (POINT OF DELIVERY), ENERGY FOR EACH TENANT SPACE WILL BE MEASURED THROUGH ONE WATTHOUR METER. ENERGY FOR ALL NON-TENANT SPACE WILL BE MEASURED THROUGH ONE WATTHOUR METER. CONTACT NVE METER OPERATIONS FOR MULTIPLE RATE CLASS INSTALLATIONS.

NV ENERGY SCHEDULING NOTE: DAY (LANE BLOCKS)
 THIS PROJECT WAS ESTIMATED WITH THE ASSUMPTION THAT ALL THE WORK BEING PERFORMED ON THIS PROJECT BY NV ENERGY CREWS CAN BE DONE DURING THE DAYTIME AND WILL REQUIRE TRAFFIC CONTROL.
 GOVERNMENT APPROVAL OF THESE DRAWINGS DOES NOT INDICATE APPROVAL OF TRAFFIC CONTROL. PLEASE REFER TO THE BARRICADE PLAN FOR APPROVED TRAFFIC CONTROL REQUIREMENTS.

!!!! CAUTION !!!!
 ENERGIZED CABLES...
 CALL BEFORE YOU DIG

NOTE: ALL THE ABOVE GROUND UTILITY APPURTENANCES SHALL CONFORM TO THE REQUIREMENTS OF CLV UNIFIED DEVELOPMENT CODE TITLE 19.06 AND 19.08

APPROVED FOR CONSTRUCTION
 THIS APPROVAL IS FOR WORK IN CLV R/W & EASEMENT ONLY. OBTAINING PERMISSIONS OR EASEMENTS FOR WORK SHOWN ON PRIVATE PROPERTY IS THE RESPONSIBILITY OF THE UTILITY.

APPROVAL BY: _____ DATE: _____

CITY OF LAS VEGAS PERMIT REQUIRED*

CONTACT CLV LAND DEVELOPMENT (229-6371) CLV CONSTRUCTION SERVICES MUST BE NOTIFIED 24 HOURS PRIOR TO COMMENCING CONSTRUCTION (229-6337)

HANSEN _____
 DATE: _____

*NVE INSPECTOR MUST BE NOTIFIED BY FAX 48 HOURS PRIOR TO COMMENCING CONSTRUCTION & WILL VERIFY CITY PERMIT FOR WORK DONE IN STREETS OR SIDEWALK.
 FAX PERMIT TO:
 LAS VEGAS NORTH (RYAN CENTER): 402-4354
 LAS VEGAS SOUTH (BELTWAY CENTER): 402-6864

NVEnergy

**SUMMERLIN VILLAGE 24 -
 SL AND HOA SERVICES
 CHARLESTON BLVD / SKY
 VISTA DR**

PROJ. ID: 3001802134 SCALE: 1" = 30'
 SHEET # 2 OF 4 DATE: 05/08/2017

Sharing of this drawing and the information contained herein shall be only to individuals/parties who have entered into an agreement with Applicant for the completion of work associated with this specific project. Use for purposes other than this specific project requires the written consent of NV Energy.

