

T, R, S: 1960-35  
APN: 12535401003

CENTERLINE STATION TABLE			
#	STREET INTERSECTION	STA	HEADED
A	RANCHO RD.	24+50.58	NORTH/WEST
B	RANCHO RD.	10+00.00	NORTH
C	RANCHO RD.	10+00.00	NORTH/WEST
	LONE MOUNTAIN RD.	10+00.00	EAST

STATION TABLE				SUBSTRUCTURE INFORMATION		
MAXIMO STATION	CORNER	CENTER LINE STATION	SIDE	OFFSET CL TO BOC	OFFSET CL TO ROW	RS-35 - 8.25' X 8.25'
16+43.00			RT	48'	112.5'	355.33'
16+36.92			RT	48'	112.5'	347.92'

NO.	DESCRIPTION	DATE	G.A.



COORDINATOR: KING, JANE  
PHONE: (702) 275-6263  
DCA: N/A  
INSPECTOR: 402-3008  
STAND BY: 402-4114, 402-4117, 402-4118  
DESIGNER: DEGUZMAN, JAKE

NVE INFO:

CARMAX AUTO  
SUPERSTORE-WEST COAST  
RANCHO / LONE MOUNTAIN

PROJ. ID:  
3001557788  
SCALE:  
1" = 30'  
DATE:  
10/21/2016  
SHEET #:  
2 OF 2

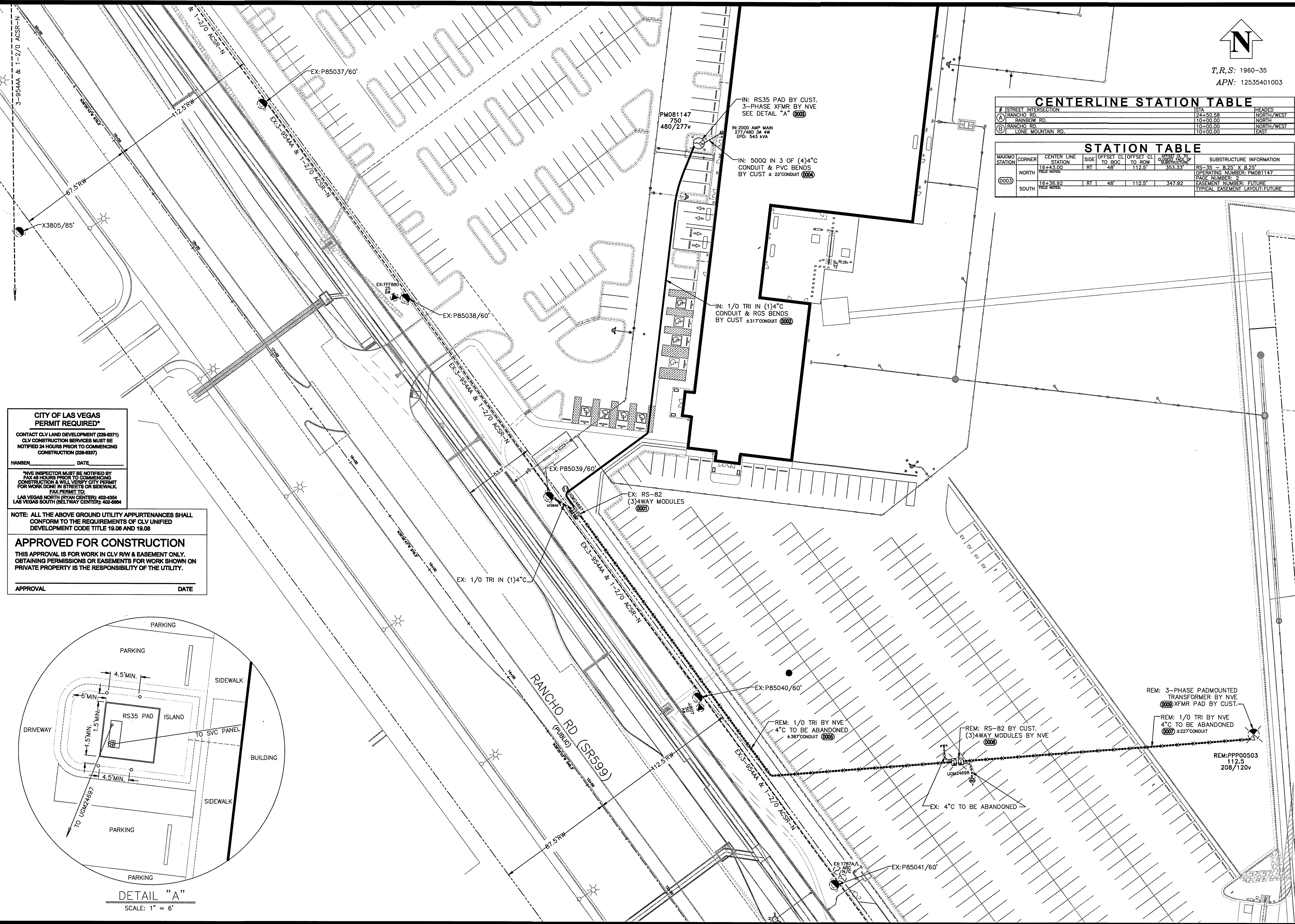

**CITY OF LAS VEGAS PERMIT REQUIRED\***  
CONTACT CLV LAND DEVELOPMENT (229-8371)  
CLV CONSTRUCTION SERVICES MUST BE NOTIFIED 24 HOURS PRIOR TO COMMENCING CONSTRUCTION (229-8337)  
HANSEN \_\_\_\_\_ DATE \_\_\_\_\_  
\*NVE INSPECTOR MUST BE NOTIFIED BY FAX 48 HOURS PRIOR TO COMMENCING CONSTRUCTION & WILL VERIFY CITY PERMIT FOR WORK DONE IN STREETS OR SIDEWALK.  
FAX PERMIT TO:  
LAS VEGAS NORTH (RYAN CENTER): 402-4354  
LAS VEGAS SOUTH (BELTWAY CENTER): 402-6864

NOTE: ALL THE ABOVE GROUND UTILITY APPURTENANCES SHALL CONFORM TO THE REQUIREMENTS OF CLV UNIFIED DEVELOPMENT CODE TITLE 19.06 AND 19.08  
**APPROVED FOR CONSTRUCTION**  
THIS APPROVAL IS FOR WORK IN CLV R/W & EASEMENT ONLY. OBTAINING PERMISSIONS OR EASEMENTS FOR WORK SHOWN ON PRIVATE PROPERTY IS THE RESPONSIBILITY OF THE UTILITY.  
APPROVAL \_\_\_\_\_ DATE \_\_\_\_\_

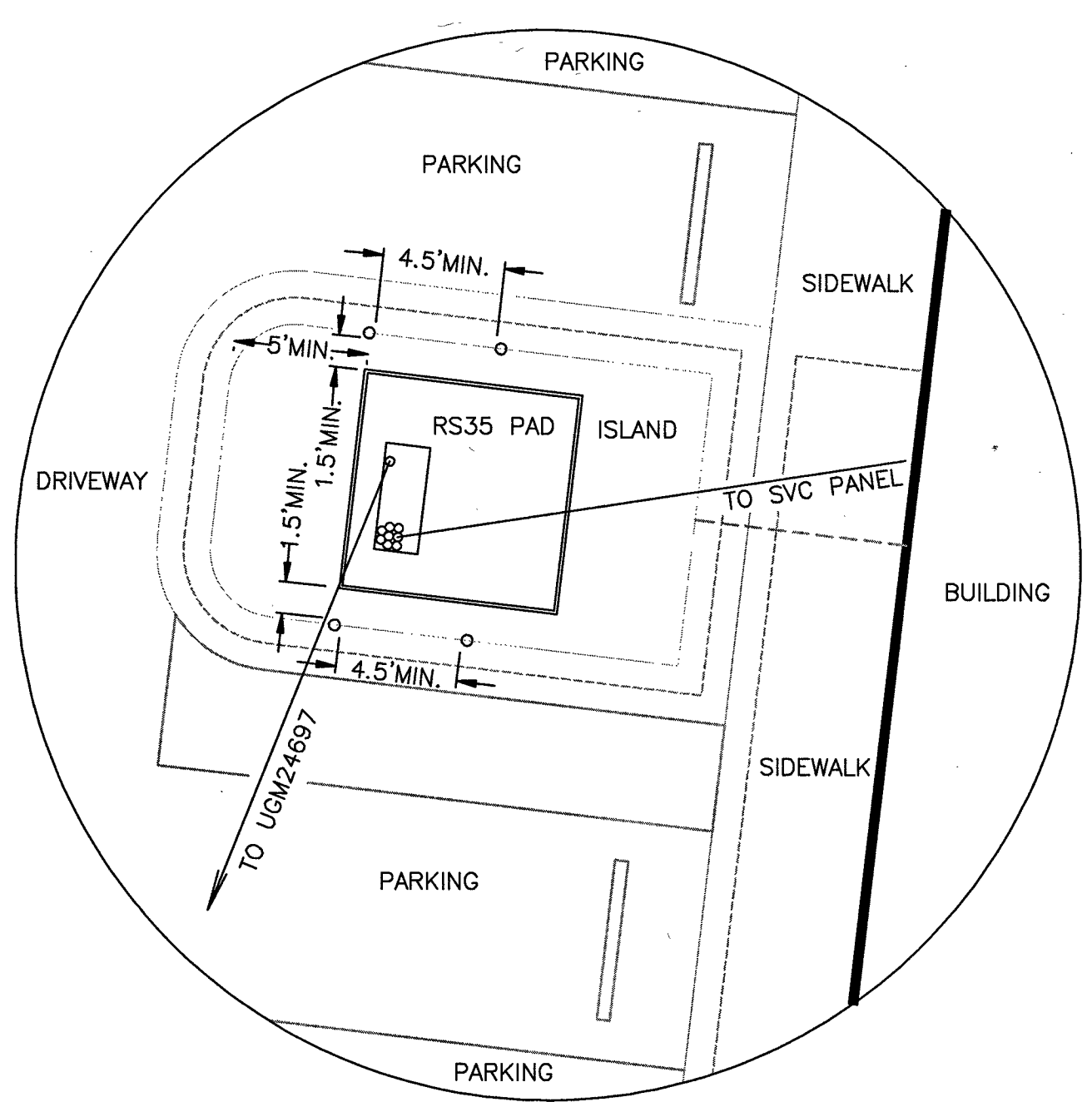

DETAIL "A"  
SCALE: 1" = 6'