

Application Information

24-0505-SDR1 - SITE DEVELOPMENT PLAN REVIEW - PUBLIC HEARING - APPLICANT: PETER OZIGBU - OWNER: THE KENECHI TRUST, ET AL - For possible action on a Land Use Entitlement project request FOR A PROPOSED OUTDOOR STORAGE DEVELOPMENT on 0.40 acres at 3702 Vegas Drive (APN 139-19-812-007), M (Industrial) Zone, Ward 5 (Summers-Armstrong).

Application Location

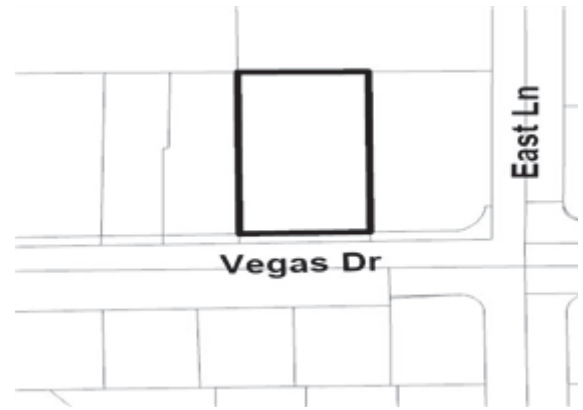

The proposed project may not pertain to the entire highlighted project site.

Public Hearing Information

Meeting: Planning Commission
Date: 06/10/2025
Time: 6:00 PM
Location: Council Chambers
495 South Main St, 2nd Fl.
Las Vegas, Nevada

Any and all interested persons may appear before the City Planning Commission either in person or by representative and object to or express approval of this request, or may, prior to this meeting, file a written objection thereto or approval thereof with the Department of Community Development, 495 South Main Street, 3rd Floor, Las Vegas, Nevada 89101. Final Action on General Plan Amendments and Rezonings will be determined by the City Council. Other public hearing items may be deemed Final Action by the Planning Commission or forwarded to the City Council. The date of the City Council meeting, if applicable, will be announced at the Planning Commission meeting after the discussion of the item. For more information, including the full staff report, please call (702) 229-6301 (TTY 7-1-1) or go to www.lasvegasnevada.gov/meetings.

Application Information

24-0505-SDR1 - SITE DEVELOPMENT PLAN REVIEW - PUBLIC HEARING - APPLICANT: PETER OZIGBU - OWNER: THE KENECHI TRUST, ET AL - For possible action on a Land Use Entitlement project request FOR A PROPOSED OUTDOOR STORAGE DEVELOPMENT on 0.40 acres at 3702 Vegas Drive (APN 139-19-812-007), M (Industrial) Zone, Ward 5 (Summers-Armstrong).

Application Location



The proposed project may not pertain to the entire highlighted project site.

Public Hearing Information

Meeting: Planning Commission
Date: 06/10/2025
Time: 6:00 PM
Location: Council Chambers
495 South Main St, 2nd Fl.
Las Vegas, Nevada

Any and all interested persons may appear before the City Planning Commission either in person or by representative and object to or express approval of this request, or may, prior to this meeting, file a written objection thereto or approval thereof with the Department of Community Development, 495 South Main Street, 3rd Floor, Las Vegas, Nevada 89101. Final Action on General Plan Amendments and Rezonings will be determined by the City Council. Other public hearing items may be deemed Final Action by the Planning Commission or forwarded to the City Council. The date of the City Council meeting, if applicable, will be announced at the Planning Commission meeting after the discussion of the item. For more information, including the full staff report, please call (702) 229-6301 (TTY 7-1-1) or go to www.lasvegasnevada.gov/meetings.

City of Las Vegas, Department of Community Development
495 South Main Street
Las Vegas, Nevada 89101

Return Service Requested
Official Notice of Public Hearing

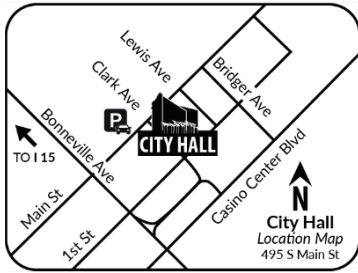

Scan or go to:

www.lasvegasnevada.gov/meetings

PRSRT
FIRST CLASS MAIL
U.S. Postage
PAID
Las Vegas, NV
Permit No. 1630

For additional information, scan the QR Code, select the meeting date shown below and then find the referenced project. To file your protest or support on this request, check one box below and return this card in an envelope with postage to the Department of Community Development at the above address, fax this side of this card to (702) 464-7499 or make your comments at www.lasvegasnevada.gov/planningcomments. To contact your Council Representative, please call (702) 229-6405.

I SUPPORT
this Request

I OPPOSE
this Request

Please use available blank space on card for your comments.

24-0505-SDR1

Planning Commission Meeting of **06/10/2025**

24-0505-SDR1
13919803001
RICHARDSON RICHARD
3453 ANDERSON LN
LAS VEGAS NV 89106

City of Las Vegas, Department of Community Development
495 South Main Street
Las Vegas, Nevada 89101

Return Service Requested
Official Notice of Public Hearing

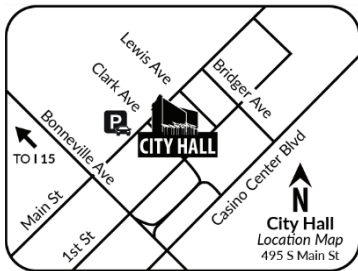

Scan or go to:

www.lasvegasnevada.gov/meetings

PRSRT
FIRST CLASS MAIL
U.S. Postage
PAID
Las Vegas, NV
Permit No. 1630

For additional information, scan the QR Code, select the meeting date shown below and then find the referenced project. To file your protest or support on this request, check one box below and return this card in an envelope with postage to the Department of Community Development at the above address, fax this side of this card to (702) 464-7499 or make your comments at www.lasvegasnevada.gov/planningcomments. To contact your Council Representative, please call (702) 229-6405.

I SUPPORT
this Request

I OPPOSE
this Request

Please use available blank space on card for your comments.

24-0505-SDR1

Planning Commission Meeting of **06/10/2025**

24-0505-SDR1
13919811021
DAL SANTO MICHAEL N & DOLORES M I
DAL SANTO MICHAEL N & DOLORES M
TRS
PO BOX 383
FLORENCE WI 54121

Application Information

24-0505-SDR1 - SITE DEVELOPMENT PLAN REVIEW - PUBLIC HEARING - APPLICANT: PETER OZIGBU - OWNER: THE KENECHI TRUST, ET AL - For possible action on a Land Use Entitlement project request FOR A PROPOSED OUTDOOR STORAGE DEVELOPMENT on 0.40 acres at 3702 Vegas Drive (APN 139-19-812-007), M (Industrial) Zone, Ward 5 (Summers-Armstrong).

Application Location

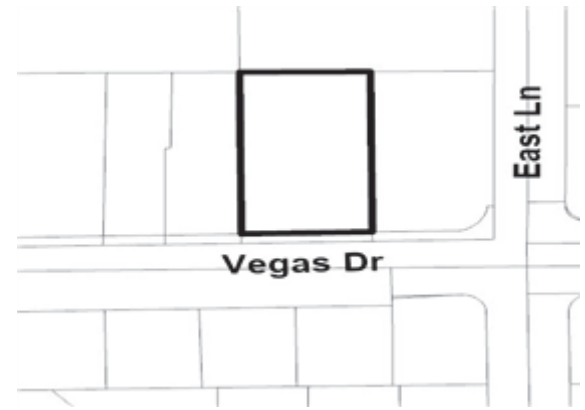

The proposed project may not pertain to the entire highlighted project site.

Public Hearing Information

Meeting: Planning Commission
Date: 06/10/2025
Time: 6:00 PM
Location: Council Chambers
495 South Main St, 2nd Fl.
Las Vegas, Nevada

Any and all interested persons may appear before the City Planning Commission either in person or by representative and object to or express approval of this request, or may, prior to this meeting, file a written objection thereto or approval thereof with the Department of Community Development, 495 South Main Street, 3rd Floor, Las Vegas, Nevada 89101. Final Action on General Plan Amendments and Rezonings will be determined by the City Council. Other public hearing items may be deemed Final Action by the Planning Commission or forwarded to the City Council. The date of the City Council meeting, if applicable, will be announced at the Planning Commission meeting after the discussion of the item. For more information, including the full staff report, please call (702) 229-6301 (TTY 7-1-1) or go to www.lasvegasnevada.gov/meetings.

Application Information

24-0505-SDR1 - SITE DEVELOPMENT PLAN REVIEW - PUBLIC HEARING - APPLICANT: PETER OZIGBU - OWNER: THE KENECHI TRUST, ET AL - For possible action on a Land Use Entitlement project request FOR A PROPOSED OUTDOOR STORAGE DEVELOPMENT on 0.40 acres at 3702 Vegas Drive (APN 139-19-812-007), M (Industrial) Zone, Ward 5 (Summers-Armstrong).

Application Location



The proposed project may not pertain to the entire highlighted project site.

Public Hearing Information

Meeting: Planning Commission
Date: 06/10/2025
Time: 6:00 PM
Location: Council Chambers
495 South Main St, 2nd Fl.
Las Vegas, Nevada

Any and all interested persons may appear before the City Planning Commission either in person or by representative and object to or express approval of this request, or may, prior to this meeting, file a written objection thereto or approval thereof with the Department of Community Development, 495 South Main Street, 3rd Floor, Las Vegas, Nevada 89101. Final Action on General Plan Amendments and Rezonings will be determined by the City Council. Other public hearing items may be deemed Final Action by the Planning Commission or forwarded to the City Council. The date of the City Council meeting, if applicable, will be announced at the Planning Commission meeting after the discussion of the item. For more information, including the full staff report, please call (702) 229-6301 (TTY 7-1-1) or go to www.lasvegasnevada.gov/meetings.

City of Las Vegas, Department of Community Development
495 South Main Street
Las Vegas, Nevada 89101

Return Service Requested
Official Notice of Public Hearing

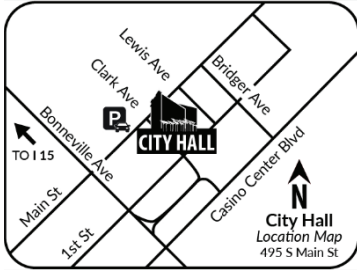

Scan or go to:

www.lasvegasnevada.gov/meetings

PRSRT
FIRST CLASS MAIL
U.S. Postage
PAID
Las Vegas, NV
Permit No. 1630

For additional information, scan the QR Code, select the meeting date shown below and then find the referenced project. To file your protest or support on this request, check one box below and return this card in an envelope with postage to the Department of Community Development at the above address, fax this side of this card to (702) 464-7499 or make your comments at www.lasvegasnevada.gov/planningcomments. To contact your Council Representative, please call (702) 229-6405.

I SUPPORT
this Request

I OPPOSE
this Request

Please use available blank space on card for your comments.

24-0505-SDR1

Planning Commission Meeting of **06/10/2025**

24-0505-SDR1
13919812016
Occupant Space 1
B-N Rentals Mobile Home Park
1735 North Rancho Drive
Las Vegas, Nevada 89106

City of Las Vegas, Department of Community Development
495 South Main Street
Las Vegas, Nevada 89101

Return Service Requested
Official Notice of Public Hearing

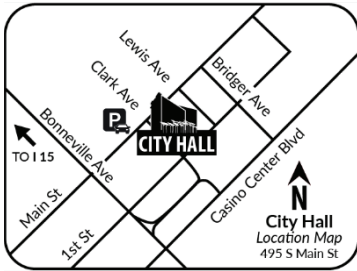

Scan or go to:

www.lasvegasnevada.gov/meetings

PRSRT
FIRST CLASS MAIL
U.S. Postage
PAID
Las Vegas, NV
Permit No. 1630

For additional information, scan the QR Code, select the meeting date shown below and then find the referenced project. To file your protest or support on this request, check one box below and return this card in an envelope with postage to the Department of Community Development at the above address, fax this side of this card to (702) 464-7499 or make your comments at www.lasvegasnevada.gov/planningcomments. To contact your Council Representative, please call (702) 229-6405.

I SUPPORT
this Request

I OPPOSE
this Request

Please use available blank space on card for your comments.

24-0505-SDR1

Planning Commission Meeting of **06/10/2025**

24-0505-SDR1
13919812016
Occupant Space 2
B-N Rentals Mobile Home Park
1735 North Rancho Drive
Las Vegas, Nevada 89106

Label Total 404						
PARCEL	OWNER	ADDRESS1	ADDRESS2	ADDRESS3	ADDRESS4	CASE
13919803001	RICHARDSON RICHARD	3453 ANDERSON LN	LAS VEGAS NV 89106			24-0505-SDR1
13919811021	DALSANTO MICHAEL N & DOLORES M I	DALSANTO MICHAEL N & DOLORES M TRS	PO BOX 383	FLORENCE WI 54121		24-0505-SDR1
13919812001	NASSE L L C	171 MARGOT DR	DONNELLY ID 83615			24-0505-SDR1
13919812002	NASSE L L C	171 MARGOT DR	DONNELLY ID 83615			24-0505-SDR1
13919812003	NASSE L L C	171 MARGOT DR	DONNELLY ID 83615			24-0505-SDR1
13919812004	BARAJAS JAIME	7160 RHINEHART WAY	LAS VEGAS NV 89149			24-0505-SDR1
13919812005	PEREZ MIGUEL HECTOR GUTIERREZ	PEREZ JESUS ALEJANDRO PEREIDA	2424 ENGLESTAD ST	NORTH LAS VEGAS NV 89030		24-0505-SDR1
13919812006	SEDERA SHAMALI R	8805 WILLOW CABIN ST	LAS VEGAS NV 89131-1436			24-0505-SDR1
13919812007	KENECHI TRUST ETAL	OZIGBU PETER TRS	6915 E MESQUITE AVE	LAS VEGAS NV 89110		24-0505-SDR1
13919812008	VALENZUELA VICTOR	6717 CYPRESS PARK CT	LAS VEGAS NV 89131			24-0505-SDR1
13919812009	AMADOR ANEYDA A	3712 VEGAS DR	LAS VEGAS NV 89108			24-0505-SDR1
13919812010	K V L L C	8774 LIBERTY VALE DR	LAS VEGAS NV 89123			24-0505-SDR1
13919812011	LOPEZ GEORGE TONY	1528 CASTLE CREST DR	LAS VEGAS NV 89117-7008			24-0505-SDR1
13919812012	NAVARRO ROSALIO MENDOZA	4115 TOPAZ HILLS DR	NORTH LAS VEGAS NV 89032			24-0505-SDR1
13919812013	NAVARRO ROSALIO MENDOZA	4115 TOPAZ HILLS DR	NORTH LAS VEGAS NV 89032			24-0505-SDR1
13919812016	PROACTIVE INCOME FUND III L L C	6895 E LAKE MEAD BLVD STE # 6-195	LAS VEGAS NV 89156			24-0505-SDR1
13919812017	M C P L L C	3832 HELENS POUROFF AVE	NORTH LAS VEGAS NV 89085			24-0505-SDR1
13919812018	REESE REAL ESTATE & INVEST CO	PO BOX 708490	SANDY UT 84070			24-0505-SDR1
13919812021	ZEPEDA CORINA E MARROQUIN	1746 PRIMROSE PATH	LAS VEGAS NV 89108			24-0505-SDR1
13919812022	SPRAGUE RYAN G & DANIELLE T	733 MOONEY DR	MONTEREY PARK CA 91755			24-0505-SDR1
13919812023	MARCO CARDONA PROPERTIES L L C	1730 PRIMROSE PATH	LAS VEGAS NV 89108			24-0505-SDR1
13919812024	BARNAR DEVELOPMENT LIVING TRUST	HINDS JOEL ANTHONY & LISA MICHELLE TRS	9305 CANYON CLASSIC DR	LAS VEGAS NV 89144		24-0505-SDR1
13919812025	BARNAR DEVELOPMENT LIVING TRUST	HINDS JOEL ANTHONY & LISA MICHELLE TRS	9305 CANYON CLASSIC DR	LAS VEGAS NV 89131		24-0505-SDR1
13919812026	B N B HOLDINGS L L C	3068 E SUNSET RD # 7	LAS VEGAS NV 89120			24-0505-SDR1
13919812027	BAHENA MARIA I	5139 RIVERSIDE DR	CHINO CA 91710			24-0505-SDR1
13919812028	SPILLER ANDREA MARIE	1703 PRIMROSE PATH	LAS VEGAS NV 89108			24-0505-SDR1
13919812029	NARVAEZ ANA MARIA DE LOS ANGELES	1717 PRIMROSE PATH APT C	LAS VEGAS NV 89108			24-0505-SDR1
13919812030	CHURCH JESUS BAPTIST LAS VEGAS	7512 HILLSBORO PINES CT	LAS VEGAS NV 89131			24-0505-SDR1
13919812033	SANCHEZ EMMANUEL HERAS	GARCIA GUMERCINDO HERAS	1744 HILLPATH TRL	LAS VEGAS NV 89108		24-0505-SDR1
13919812034	SALEH MIKE M	108 W BLUE JAY WAY	ONTARIO CA 91762			24-0505-SDR1
13919812035	SHEMESH TOMER	OZANA YAMIT	11525 WHITE CLIFFS AVE	LAS VEGAS NV 89138		24-0505-SDR1
13919812036	RODRIGUEZ-MARTINES CRUZ MARIA	LOPEZ-SOLORAZANO LUIS DANIEL	736 CADILLAC DR	BAXLEY GA 31513		24-0505-SDR1
13919812037	ALVAREZ JUAN P	3840 MOUNTAIN TRL	LAS VEGAS NV 89108-1913			24-0505-SDR1
13919812038	JOHNSON MARLON L	5855 WATERCOLOR ST	NORTH LAS VEGAS NV 89031			24-0505-SDR1
13919812039	JOHNSON MARLON L	5855 WATERCOLOR ST	NORTH LAS VEGAS NV 89031			24-0505-SDR1
13919812040	MARTINEZ-ARVIZU ABEL & ISELA	3871 MOUNTAIN TRL	LAS VEGAS NV 89108			24-0505-SDR1
13919812041	FLORES DELISA MALITZIN CASTANEDA	3895 MOUNTAIN TRL	LAS VEGAS NV 89108			24-0505-SDR1
13919812042	REYES MARCIANO OLIVIA	3875 MOUNTAIN TRL	LAS VEGAS NV 89108-1914			24-0505-SDR1
13919812043	CARDEN GEORGE D & ALEXANDRA	755 CREST VALLEY PL	HENDERSON NV 89011			24-0505-SDR1
13919812044	CAWREN L L C	601 STARKS DR	LAS VEGAS NV 89107			24-0505-SDR1
13919812045	RAMIREZ NIOVANNYS VALDES LEON	3916 MOUNTAIN TRL	LAS VEGAS NV 89108-1915			24-0505-SDR1
13919812046	STANLEY MISTY R	8105 GRACEVILLE AVE	LAS VEGAS NV 89128			24-0505-SDR1
13919812049	VEGAS DRIVE L L C	6154 DUTCH FORK ST	LAS VEGAS NV 89148			24-0505-SDR1
13919812050	BAILEY WILLIAM F JR & DANI L	3908 VEGAS DR	LAS VEGAS NV 89108-1933			24-0505-SDR1

PARCEL	OWNER	ADDRESS1	ADDRESS2	ADDRESS3	ADDRESS4	CASE
13919812051	DING SHAWN SHILIANG	ZHANG KATHY XIAOYAN	8330 AUBURN RIDGE WAY	SAN DIEGO CA 92129		24-0505-SDR1
13919812052	CHURCH CHRIST VEGAS DRIVE INC	3824 VEGAS DR	LAS VEGAS NV 89108-1957			24-0505-SDR1
13919812053	CHURCH CHRIST VEGAS DRIVE INC	3824 VEGAS DR	LAS VEGAS NV 89108			24-0505-SDR1
13919812054	M Y C MOTORS INC	3808 VEGAS DR	LAS VEGAS NV 89108			24-0505-SDR1
13919812055	SATARAY PROPERTIES GROUP L L C	9983 DESERT ALCOVE RD	LAS VEGAS NV 89135			24-0505-SDR1
13919812056	CHURCH JESUS BAPTIST LAS VEGAS	7512 HILLSBORO PINES CT	LAS VEGAS NV 89131			24-0505-SDR1
13919812057	BRANTLEY INCORPORATED	3990 VEGAS DR	LAS VEGAS NV 89108-1933			24-0505-SDR1
13919812058	SUNFLOWER PROPERTIES L L C	2015 SHIPWAY LN	NEWPORT BEACH CA 92660			24-0505-SDR1
13920401001	GUEVARA MARIO	9020 HICKMAN AVE	LAS VEGAS NV 89129			24-0505-SDR1
13920404001	JABEZ L L C	PO BOX 98378	LAS VEGAS NV 89193-8378			24-0505-SDR1
13920404002	R R COMPANY AMERICA L L C	1100 CAMELIA BLVD STE 201	LAFAYETTE LA 70508			24-0505-SDR1
13920410001	BRADLEY	1651 N RANCHO DR	LAS VEGAS NV 89106-1018			24-0505-SDR1
13920410002	E S C DEVELOPMENT L L C	3645 LOSEE RD	NORTH LAS VEGAS NV 89030			24-0505-SDR1
13920410003	IGLESIA CENTRO CRISTIANO BETHEL	3600 E VEGAS DR	LAS VEGAS NV 89108			24-0505-SDR1
13920411005	R H D H PROPERTIES L L C	5277 TRILLIUM BLVD	HOFFMAN ESTATES IL 60192			24-0505-SDR1
13920421001	JOHNSON SHENAE A & STEVEN A	3605 TRIPOLI COVE AVE	LAS VEGAS NV 89106			24-0505-SDR1
13920421002	ROMERO BELEN	MORALES MARCOS EDUARDO	5132 LANGPORT DR	NORTH LAS VEGAS NV 89031		24-0505-SDR1
13920421003	PIERSON ODIS	3613 TRIPOLI COVE AVE	LAS VEGAS NV 89106			24-0505-SDR1
13920421004	SANCHEZ MANUEL RICARDO RIVAS	MOTA RUBEN MOTA	3617 TRIPOLI COVE AVE	LAS VEGAS NV 89106		24-0505-SDR1
13920421005	DELAMORA ARMANDO SANCHEZ	SANCHEZ ESTHELA O	3621 TRIPOLI COVE AVE	LAS VEGAS NV 89106		24-0505-SDR1
13920421006	CORIA JAVIER	3625 TRIPOLI COVE AVE	LAS VEGAS NV 89106			24-0505-SDR1
13920421007	ANDERSON ERICA AMELIA & STANLEY	3633 TRIPOLI COVE AVE	LAS VEGAS NV 89106			24-0505-SDR1
13920421008	ALVAREZ ADAN LOPEZ	LOPEZ ABIGAIL C	3637 TRIPOLI AVE	LAS VEGAS NV 89106		24-0505-SDR1
13920421009	MAROKÉ PARAM	816 LAUREN PATT CT	HENDERSON NV 89014			24-0505-SDR1
13920421010	EBERHART TAYARA R	3645 TRIPOLI COVE AVE	LAS VEGAS NV 89106			24-0505-SDR1
13920421011	JAMISON XAVIER	3649 TRIPOLI COVE AVE	LAS VEGAS NV 89106			24-0505-SDR1
13920421013	COVINGTON MICHAEL A	ACKERS DONOVAN	3646 TRIPOLI COVE AVE	LAS VEGAS NV 89106		24-0505-SDR1
13920421014	BRYANT NICOLE D & KEITH L	3642 TRIPOLI COVE AVE	LAS VEGAS NV 89106			24-0505-SDR1
13920421015	PEACH JOHN L L C	3628 RICK STRATTON DR	LAS VEGAS NV 89120			24-0505-SDR1
13920421016	HELMICK JASON CHRISTOPHER & YUKA	3634 TRIPOLI COVE AVE	LAS VEGAS NV 89106			24-0505-SDR1
13920421017	CARIG MARC III & DANIELLE	3626 TRIPOLI COVE AVE	LAS VEGAS NV 89106			24-0505-SDR1
13920421019	PEREZ ANDREA	LUCAS-DICENZO JORDAN	3618 TRIPOLI COVE AVE	LAS VEGAS NV 89106		24-0505-SDR1
13920421020	HOSODA HITOSHI	3822 CONQUISTA AVE	LONG BEACH CA 90808			24-0505-SDR1
13920421021	OPENDOOR PROPERTY TRUST I	410 N SCOTTSDALE RD STE 1600	TEMPE AZ 85288			24-0505-SDR1
13920421024	NABONG PATROCINIA A	ABIGANIA JOHN BEAVER	3609 HESTIA AVE	LAS VEGAS NV 89106		24-0505-SDR1
13920421025	ANDERSON BRANDON CHRISTOPHER	3613 HESTIA AVE	LAS VEGAS NV 89106			24-0505-SDR1
13920421026	RODRIGUERZ JHONY A	3617 HESTIA AVE	LAS VEGAS NV 89106			24-0505-SDR1
13920421027	HERNANDEZ ADRIAN	1631 CRISP PEAR CT	LAS VEGAS NV 89108			24-0505-SDR1
13920421028	BARCEGA CRISLY	3625 HESTIA AVE	LAS VEGAS NV 89106			24-0505-SDR1
13920421029	MOORE LAURYN	3633 HESTIA AVE	LAS VEGAS NV 89106			24-0505-SDR1
13920421030	BIALZA ALEJANDRO & ELENA	3637 HESTIA AVE	LAS VEGAS NV 89106			24-0505-SDR1
13920421031	SANTACRUZ EMANUEL	TAPIA LIZETTE A	3641 HESTIA AVE	LAS VEGAS NV 89106		24-0505-SDR1
13920421032	LINDSEY MEGAN	3645 HESTIA AVE	LAS VEGAS NV 89106			24-0505-SDR1
13920421033	TIPTON ENRICO ALTON JR & THERESE	MARTINEZ ROSA MARIA	1102 S MULLEN ST	TACOMA WA 98405		24-0505-SDR1
13920421034	MORALES MARTIN LARIS JR	VERGARA SHEYLA JASIEL SANCHEZ	15734 RUMSON ST	HACIENDA HEIGHTS CA 91745		24-0505-SDR1

PARCEL	OWNER	ADDRESS1	ADDRESS2	ADDRESS3	ADDRESS4	CASE
13920421067	MONTESINOS OSCAR	RODRIGUEZ RUTH YOLANDA TRIANA	3553 ARCADIAN KING AVE	LAS VEGAS NV 89106		24-0505-SDR1
13920421070	MOQUIN JENNIFER	3554 HERODAIN AVE	LAS VEGAS NV 89106			24-0505-SDR1
13920421071	DAWKINS DANIELLE A	EALY DENNIS LEE JR	3550 HERODAIN AVE	LAS VEGAS NV 89106		24-0505-SDR1
13920421072	B C C RESIDENTIAL PROPERTY L P	5124 W MERLOT CT	VISALIA CA 93291			24-0505-SDR1
13920421073	CLARK CRYSTAL DENISE	4424 MALLARD RIDGE AVE	LAS VEGAS NV 89115			24-0505-SDR1
13920421074	BONETS BRIANA C	3538 HERODAIN AVE	LAS VEGAS NV 89106			24-0505-SDR1
13920421075	LIZARRAG WALTER R LOPEZ	LOPEZ MARIA DEL ROCIO	3534 HERODAIN AVE	LAS VEGAS NV 89106		24-0505-SDR1
13920421076	CARTER RANDY	3530 HERODAIN AVE	LAS VEGAS NV 89106			24-0505-SDR1
13920421089	CARROLL ARNOLD B	3509 HERODAIN AVE	LAS VEGAS NV 89106			24-0505-SDR1
13920421090	FAMILY INVESTMENT & RESOURCE MGMT	PO BOX 750292	LAS VEGAS NV 89130			24-0505-SDR1
13920421091	LINDSAY ANDRE LAMERE II	3517 HERODAIN AVE	LAS VEGAS NV 89106			24-0505-SDR1
13920421092	GONZALEZ-GAYTAN ANGELIQUE MARIE	GAYTAN ERICK ALEJANDRO	3521 HERODAIN AVE	LAS VEGAS NV 89106		24-0505-SDR1
13920421093	T P G A G E H C III L E N MILTI	6385 S RAINBOW BLVD STE 300	LAS VEGAS NV 89118			24-0505-SDR1
13920421094	T P G A G E H C III L E N MILTI	6385 S RAINBOW BLVD STE 300	LAS VEGAS NV 89118			24-0505-SDR1
13920421095	T P G A G E H C III L E N MILTI	6385 S RAINBOW BLVD STE 300	LAS VEGAS NV 89118			24-0505-SDR1
13920421096	T P G A G E H C III L E N MILTI	6385 S RAINBOW BLVD STE 300	LAS VEGAS NV 89118			24-0505-SDR1
13920421097	R Z S HOLDINGS L L C	984 PLAYFUL GLOW ST	HENDERSON NV 89052			24-0505-SDR1
13920421098	HUANG YI	4453 SUNSET VIEW DR	DUBLIN CA 94568			24-0505-SDR1
13920421099	HUNT AJANI C	3029 WINTER SUNSET AVE	NORTH LAS VEGAS NV 89081			24-0505-SDR1
13920421100	DASAU REVOCABLE LIVING TRUST	8175 HAFNER ST	LAS VEGAS NV 89178			24-0505-SDR1
13920421101	T P G A G E H C III L E N MILTI	6385 S RAINBOW BLVD STE 300	LAS VEGAS NV 89118			24-0505-SDR1
13920421102	T P G A G E H C III L E N MILTI	6385 S RAINBOW BLVD STE 300	LAS VEGAS NV 89118			24-0505-SDR1
13920421103	T P G A G E H C III L E N MILTI	6385 S RAINBOW BLVD STE 300	LAS VEGAS NV 89118			24-0505-SDR1
13920421104	T P G A G E H C III L E N MILTI	6385 S RAINBOW BLVD STE 300	LAS VEGAS NV 89118			24-0505-SDR1
13920421105	T P G A G E H C III L E N MILTI	6385 S RAINBOW BLVD STE 300	LAS VEGAS NV 89118			24-0505-SDR1
13920421106	T P G A G E H C III L E N MILTI	6385 S RAINBOW BLVD STE 300	LAS VEGAS NV 89118			24-0505-SDR1
13920421107	T P G A G E H C III L E N MILTI	6385 S RAINBOW BLVD STE 300	LAS VEGAS NV 89118			24-0505-SDR1
13920421110	GREYSTONE NEVADA L L C	6385 S RAINBOW BLVD STE 300	LAS VEGAS NV 89118			24-0505-SDR1
13920421111	GREYSTONE NEVADA L L C	6385 S RAINBOW BLVD STE 300	LAS VEGAS NV 89118			24-0505-SDR1
13920421112	GREYSTONE NEVADA L L C	6385 S RAINBOW BLVD STE 300	LAS VEGAS NV 89118			24-0505-SDR1
13920421113	GREYSTONE NEVADA L L C	6385 S RAINBOW BLVD STE 300	LAS VEGAS NV 89118			24-0505-SDR1
13920421114	GREYSTONE NEVADA L L C	6385 S RAINBOW BLVD STE 300	LAS VEGAS NV 89118			24-0505-SDR1
13920421115	GREYSTONE NEVADA L L C	6385 S RAINBOW BLVD STE 300	LAS VEGAS NV 89118			24-0505-SDR1
13920421116	GREYSTONE NEVADA L L C	6385 S RAINBOW BLVD STE 300	LAS VEGAS NV 89118			24-0505-SDR1
13920421117	T P G A G E H C III L E N MILTI	6385 S RAINBOW BLVD STE 300	LAS VEGAS NV 89118			24-0505-SDR1
13920421118	T P G A G E H C III L E N MILTI	6385 S RAINBOW BLVD STE 300	LAS VEGAS NV 89118			24-0505-SDR1
13920421119	T P G A G E H C III L E N MILTI	6385 S RAINBOW BLVD STE 300	LAS VEGAS NV 89118			24-0505-SDR1
13920421120	T P G A G E H C III L E N MILTI	6385 S RAINBOW BLVD STE 300	LAS VEGAS NV 89118			24-0505-SDR1
13920421121	T P G A G E H C III L E N MILTI	6385 S RAINBOW BLVD STE 300	LAS VEGAS NV 89118			24-0505-SDR1
13920421122	T P G A G E H C III L E N MILTI	6385 S RAINBOW BLVD STE 300	LAS VEGAS NV 89118			24-0505-SDR1
13920421123	T P G A G E H C III L E N MILTI	6385 S RAINBOW BLVD STE 300	LAS VEGAS NV 89118			24-0505-SDR1
13920421124	T P G A G E H C III L E N MILTI	6385 S RAINBOW BLVD STE 300	LAS VEGAS NV 89118			24-0505-SDR1
13920421126	SILVA ALAN	5396 TINKER TOY AVE	LAS VEGAS NV 89138			24-0505-SDR1
13920421127	ROSSETTE CRISTIAN D CORDOBA	JARMILLO CINDY DARLENE	3614 ALPHEUS RIVER AVE	LAS VEGAS NV 89106		24-0505-SDR1
13920421128	BOZEMAN DWAYNE EDDIE	SHU DAOZHEN	3618 ALPHEUS RIVER AVE	LAS VEGAS NV 89106		24-0505-SDR1

PARCEL	OWNER	ADDRESS1	ADDRESS2	ADDRESS3	ADDRESS4	CASE
13920421129	BALANCAR GREG BAE & EVELYN VICE	3622 ALPHEUS RIVER AVE	LAS VEGAS NV 89106			24-0505-SDR1
13920421130	PROTT CHRISTOPHER	3626 ALPHEUS RIVER AVE	LAS VEGAS NV 89106			24-0505-SDR1
13920421131	ISAAC EDSEL EDMUND & ESSENCE	CENTENO ETHELAINE ISAAC	3630 ALPHEUS AVE	LAS VEGAS NV 89106		24-0505-SDR1
13920421132	LABRASH ZACHERY H	LUCAS NATHAN	3634 ALPHEUS RIVER AVE	LAS VEGAS NV 89106		24-0505-SDR1
13920421134	ARCADIA COMMUNITY ASSOCIATION	2555 W CHEYENNE AVE	NORTH LAS VEGAS NV 89032			24-0505-SDR1
13920421135	ARCADIA COMMUNITY ASSOCIATION	2555 W CHEYENNE AVE	NORTH LAS VEGAS NV 89032			24-0505-SDR1
13920421141	ARCADIA COMMUNITY ASSOCIATION	2555 W CHEYENNE AVE	NORTH LAS VEGAS NV 89032			24-0505-SDR1
13920421142	ARCADIA COMMUNITY ASSOCIATION	2555 W CHEYENNE AVE	NORTH LAS VEGAS NV 89032			24-0505-SDR1
13920421143	HARMONY HOMES NEVADA L L C	8912 SPANISH RIDGE AVE # 200	LAS VEGAS NV 89148			24-0505-SDR1
13920421148	HARMONY HOMES NEVADA L L C	8912 SPANISH RIDGE AVE # 200	LAS VEGAS NV 89148			24-0505-SDR1
13920422001	ARCADIA COMMUNITY ASSOCIATION	2555 W CHEYENNE AVE	NORTH LAS VEGAS NV 89032			24-0505-SDR1
13920422002	ARCADIA COMMUNITY ASSOCIATION	2555 W CHEYENNE AVE	NORTH LAS VEGAS NV 89032			24-0505-SDR1
13920423001	LUNG KIRSTEN KAHEALANI LUM & JOS	LUNG JESSE LUM	1812 N JONES BLVD	LAS VEGAS NV 89108		24-0505-SDR1
13920423002	SHAFFER MELISSA A	3606 TRIPOLI COVE AVE	LAS VEGAS NV 89106			24-0505-SDR1
13920423003	MARTIN DANIEL	3605 HESTIA AVE	LAS VEGAS NV 89106			24-0505-SDR1
13920423006	MARTINEZ DORA RODRIGUEZ	3557 ARCADIAN KING AVE	LAS VEGAS NV 89106			24-0505-SDR1
13920423007	JOHNSON M L J	3558 HERODAIN AVE	LAS VEGAS NV 89106			24-0505-SDR1
13920423010	T P G A G E H C III L E N MILTI	6385 S RAINBOW BLVD STE 300	LAS VEGAS NV 89118			24-0505-SDR1
13920423011	GREYSTONE NEVADA L L C	6385 S RAINBOW BLVD STE 300	LAS VEGAS NV 89118			24-0505-SDR1
13920423012	CAMINO KRISTEL	HAMSON MATTHEW D	3606 ALPHEUS RIVER AVE	LAS VEGAS NV 89106		24-0505-SDR1
13920423015	ARCADIA COMMUNITY ASSOCIATION	2555 W CHEYENNE AVE	NORTH LAS VEGAS NV 89032			24-0505-SDR1
13920423016	ARCADIA COMMUNITY ASSOCIATION	2555 W CHEYENNE AVE	NORTH LAS VEGAS NV 89032			24-0505-SDR1
13920423017	ARCADIA COMMUNITY ASSOCIATION	2555 W CHEYENNE AVE	NORTH LAS VEGAS NV 89032			24-0505-SDR1
13920424001	DUKE OLGA JOAN	DUKE PAUL JAMES	3625 ARCADIAN SEA ST	LAS VEGAS NV 89106		24-0505-SDR1
13920424002	WEART ANDREW PHILLIPE	3621 ARCADIAN SEA ST	LAS VEGAS NV 89106			24-0505-SDR1
13920424003	ELLS JOSEPH TRUST	ELLS JOSEPH CHASE TRS	3617 ARCADIAN SEA ST	LAS VEGAS NV 89106		24-0505-SDR1
13920424004	SANCHEZ KENNEDY & EMIMA	3613 ARCADIAN SEA ST	LAS VEGAS NV 89106			24-0505-SDR1
13920424005	BRENNER RAE ANN	3609 ARCADIAN SEA ST	LAS VEGAS NV 89106			24-0505-SDR1
13920424006	MICHAEL MEHARI	3605 ARCADIAN SEA ST	LAS VEGAS NV 89106			24-0505-SDR1
13920424007	MONTERO MERNINA ANDRADA	3597 ARCADIAN SEA ST	LAS VEGAS NV 89106			24-0505-SDR1
13920424008	BRUNO JENNIFER RITARITA	MUNA DUANE ANTHONY	3593 ARCADIAN SEA ST	LAS VEGAS NV 89106		24-0505-SDR1
13920424009	JONES BREEANN PATRICIA	PRICE RICKY	3589 ARCADIAN SEA ST	LAS VEGAS NV 89106		24-0505-SDR1
13920424010	LAW JUSTIN	ALEGRET ARIANA GIZELLE	3585 ARCADIAN SEA ST	LAS VEGAS NV 89106		24-0505-SDR1
13920424011	PETERSON CHANDLER & GUISELL	3581 ARCADIAN SEA ST	LAS VEGAS NV 89106			24-0505-SDR1
13920424012	COLUMBUS VINCENT	DESANTI-COLUMBUS SABRINA	3577 ARCADIAN SEA ST	LAS VEGAS NV 89106		24-0505-SDR1
13920424013	MORALES MARILYN	3569 ARCADIAN SEA ST	LAS VEGAS NV 89106			24-0505-SDR1
13920424014	BRIANA JOSEPH ETAL	VILDA MARK ANTHONY	3565 ARCADIAN SEA ST	LAS VEGAS NV 89106		24-0505-SDR1
13920424015	RICHARDSON ANTHONY TODD	3561 ARCADIAN SEA ST	LAS VEGAS NV 89106			24-0505-SDR1
13920424016	PARK CHRISTINA	3557 ARCADIAN SEA ST	LAS VEGAS NV 89106			24-0505-SDR1
13920424017	RUIZ RICARDO ALONSO	3553 ARCADIAN SEA ST	LAS VEGAS NV 89106			24-0505-SDR1
13920424018	BLUM MICHAEL JERRY	3549 ARCADIAN SEA ST	LAS VEGAS NV 89106			24-0505-SDR1
13920424019	SANTOS MIRANDY PAJUJO	3545 ARCADIAN SEA ST	LAS VEGAS NV 89106			24-0505-SDR1
13920424020	CHIDOLUE L L C	1701 WELLNESS WAY STE 200	LAS VEGAS NV 89106			24-0505-SDR1
13920424021	ARMSTRONG ALLAN ROY	INGBIRE RUTH	3533 GRECIAN QUEEN AVE	LAS VEGAS NV 89106		24-0505-SDR1
13920424022	FLETCHER-PORTER HOPE DEVONA	3529 GRECIAN QUEEN AVE	LAS VEGAS NV 89106			24-0505-SDR1

PARCEL	OWNER	ADDRESS1	ADDRESS2	ADDRESS3	ADDRESS4	CASE
13920424023	HARO JULIETTE	MARTINEZ MARIA ANGELICA	3525 GRECIAN QUEEN AVE	LAS VEGAS NV 89106		24-0505-SDR1
13920424024	YOUNG BARRY CEDRIC	3521 GRECIAN QUEEN AVE	LAS VEGAS NV 89106			24-0505-SDR1
13920424025	GROMAN JAY IVAN	NEWMAN DIANE MICHELE	1789 HELANE CT	BENICIA CA 94510		24-0505-SDR1
13920424026	ORTIZ ERIK STEVEN & VERONICA MED	3513 GRECIAN QUEEN AVE	LAS VEGAS NV 89106			24-0505-SDR1
13920424027	GRANADOS WENDY	ROSAS BRANDON	3509 GRECIAN QUEEN AVE	LAS VEGAS NV 89106		24-0505-SDR1
13920424028	MARSHALL ANNIE R & ERIC WILLARD	3505 GRECIAN QUEEN AVE	LAS VEGAS NV 89106			24-0505-SDR1
13920424029	CORONADO NORA MABEL	GARCIA EDUARDO	5475 E ASHLAN AVE	FRESNO CA 93727		24-0505-SDR1
13920424030	FISHER JESSICA LAUREN	MACAFE OLIVIA MABUTI FISHER	3455 GRECIAN QUEEN AVE	LAS VEGAS NV 89106		24-0505-SDR1
13920424031	NORDINE GRANT EVAN	GRAJEDA ARISBEITH SOLACHE	3451 GRECIAN QUEEN AVE	LAS VEGAS NV 89106		24-0505-SDR1
13920424032	GOH EUNICE	3447 GRECIAN QUEEN AVE	LAS VEGAS NV 89106			24-0505-SDR1
13920424033	DAY TIFFANY LEVON	3443 GRECIAN QUEEN AVE	LAS VEGAS NV 89106			24-0505-SDR1
13920424034	CONTRERAS ALDANA ERIK	3439 GRECIAN QUEEN AVE	LAS VEGAS NV 89106			24-0505-SDR1
13920424035	VASQUEZ BRYAN	209 ELDORADO CANYON ST	LAS VEGAS NV 89107			24-0505-SDR1
13920424036	DANGER RYAN M & KEENAN	BRAUNBERGER KERRY SHAUN	3431 GRECIAN QUEEN AVE	LAS VEGAS NV 89106		24-0505-SDR1
13920424037	ZABACK JASON JAMES	3438 GRECIAN QUEEN AVE	LAS VEGAS NV 89106			24-0505-SDR1
13920424038	PARK HENRY HYUN JOON & MI MI	7954 E MONTE CARLO AVE	ANAHEIM CA 92808			24-0505-SDR1
13920424039	KOCH DARLENE KEE	DEJOSE NATHAN KOCH	9030 W SAHARA AVE # 520	LAS VEGAS NV 89117		24-0505-SDR1
13920424040	SHELTON KEVIN MICHAEL	SANDERS ERICKA NANETTE	3450 GRECIAN QUEEN AVE	LAS VEGAS NV 89106		24-0505-SDR1
13920424041	CZARNECKI JOSEPH & JOYCE	3454 GRECIAN QUEEN AVE	LAS VEGAS NV 89106			24-0505-SDR1
13920424042	WILLIAMS KAYSIE NICOLE & DEDRION	3458 GRECIAN QUEEN AVE	LAS VEGAS NV 89106			24-0505-SDR1
13920424043	SAMONTE JHOANNA MARIE BAUTISTA &	3504 GRECIAN QUEEN AVE	LAS VEGAS NV 89106			24-0505-SDR1
13920424044	RYAN JASON MICHAEL	LANGARICA NANCY	3508 GRECIAN QUEEN AVE	LAS VEGAS NV 89106		24-0505-SDR1
13920424045	RODRIGUEZ BRIAN GIOVANNIE	3512 GRECIAN QUEEN AVE	LAS VEGAS NV 89106			24-0505-SDR1
13920424046	KIM ARNOLD TAE HYUN & MARIAN CAL	3516 GRECIAN QUEEN AVE	LAS VEGAS NV 89106			24-0505-SDR1
13920424047	FISH REVOCABLE LIVING TRUST	FISH JEFFREY P & LYNN E TRS	6401 N E 33 AVE	PORTLAND OR 97211		24-0505-SDR1
13920424048	ZICARI FRANK	6316 LORILLE LN	LAS VEGAS NV 89108			24-0505-SDR1
13920424049	ESCOBAR EVELYN ALEJANDRA PEDRAZA	RAMIREZ EDITH ESCOBAR	3528 GRECIAN QUEEN AVE	LAS VEGAS NV 89106		24-0505-SDR1
13920424050	NV RENTALS INC	9030 W SAHARA AVE # 411	LAS VEGAS NV 89117			24-0505-SDR1
13920424052	WYLIE ELIZABETH MORGAN	3541 GOLDEN CHARIOT AVE	LAS VEGAS NV 89106			24-0505-SDR1
13920424053	LUNDERS JENIFFER ANNE	SMITH EVELYN JACQUELYN	3537 GOLDEN CHARIOT AVE	LAS VEGAS NV 89106		24-0505-SDR1
13920424054	LARA CRISTOPHER MICHAEL & CINDY	3533 GOLDEN CHARIOT AVE	LAS VEGAS NV 89106			24-0505-SDR1
13920424055	WILLIAMS CHONN LAMAR	187 M ST HELENS DR	HENDERSON NV 89012			24-0505-SDR1
13920424056	UY LAURA PORTILLA	3525 GOLDEN CHARIOT AVE	LAS VEGAS NV 89106			24-0505-SDR1
13920424057	LOPEZ JOSE	GONZALEZ MARTHA JUANITA	3517 GOLDEN CHARIOT AVE	LAS VEGAS NV 89106		24-0505-SDR1
13920424058	VENTULA DORENE MAY	596 CARLESTON DR	HENDERSON NV 89014			24-0505-SDR1
13920424059	KIM BRAD JAEHEUNG & JULIE YUNJIN	13137 LUMINA WAY	VAN NUYS CA 91401			24-0505-SDR1
13920424060	PEELS KEITH	3501 GOLDEN CHARIOT AVE	LAS VEGAS NV 89106			24-0505-SDR1
13920424061	GUZZETTI DOMINIC	3497 GOLDEN CHARIOT AVE	LAS VEGAS NV 89107			24-0505-SDR1
13920424062	BERK KAREN MARGARET	3493 GOLDEN CHARIOT AVE	LAS VEGAS NV 89106			24-0505-SDR1
13920424063	MAYS MICHELLE	3451 GOLDEN CHARIOT AVE	LAS VEGAS NV 89106			24-0505-SDR1
13920424064	BUSTAMANTE ALAN	RIOS MARIA DELROSARIO CARREON	3447 GOLDEN CHARIOT AVE	LAS VEGAS NV 89106		24-0505-SDR1
13920424065	OMOTIGOLD CAROLINE YONO	3443 GOLDEN CHARIOT AVE	LAS VEGAS NV 89106			24-0505-SDR1
13920424066	ROLLINS TAMIKA	RAHMAN JASMINE AYESHA SHAREEFA	3439 GOLDEN CHARIOT AVE	LAS VEGAS NV 89106		24-0505-SDR1
13920424084	KETER Yael ANGELA	3446 GOLDEN CHARIOT AVE	LAS VEGAS NV 89106			24-0505-SDR1
13920424085	ATAYDE FRENALIE	3494 GOLDEN CHARIOT AVE	LAS VEGAS NV 89106			24-0505-SDR1

PARCEL	OWNER	ADDRESS1	ADDRESS2	ADDRESS3	ADDRESS4	CASE
13920424086	GAITAN ERIC ANTONIO	VEGA YEINI ROMERO	3498 GOLDEN CHARIOT AVE	LAS VEGAS NV 89106		24-0505-SDR1
13920424087	REYES-PEREZ HECTOR	DELACRUZ-BAEZ JOCELYN LISET	3502 GOLDEN CHARIOT AVE	LAS VEGAS NV 89106		24-0505-SDR1
13920424088	BOOTHE KERRY ANN TANISHA & GEORG	3510 GOLDEN CHARIOT AVE	LAS VEGAS NV 89106			24-0505-SDR1
13920424089	DECHICO JOEY	AGUILAR ARGIE MOLINA	627 S 10TH ST APT 207	LAS VEGAS NV 89101		24-0505-SDR1
13920424090	ESPITIA RUBEN	13342 NEWMIRE AVE	NORWALK CA 90650			24-0505-SDR1
13920424091	VALENCIA-BARAJAS EDGAR	VALENCIA JOSE	3522 GOLDEN CHARIOT AVE	LAS VEGAS NV 89106		24-0505-SDR1
13920424092	SAGRERO SUSANA	3526 GOLDEN CHARIOT AVE	LAS VEGAS NV 89106			24-0505-SDR1
13920424093	MARQUEZ KARLA	GALLARDO HERIBERTO JR	3534 GOLDEN CHARIOT AVE	LAS VEGAS NV 89106		24-0505-SDR1
13920424094	BILL LAUREN MARIE	3538 GOLDEN CHARIOT AVE	LAS VEGAS NV 89106			24-0505-SDR1
13920424095	WOOD MARIA AN	AKHAY-PA-PAIGE JODECI	3542 GOLDEN CHARIOT AVE	LAS VEGAS NV 89106		24-0505-SDR1
13920424096	SZEGEDI NICHOLAS JR & MARIA MICH	3546 GOLDEN CHARIOT AVE	LAS VEGAS NV 89106			24-0505-SDR1
13920424097	REYES IVAN & ARYLL MARIE PARAS	3550 GOLDEN CHARIOT AVE	LAS VEGAS NV 89106			24-0505-SDR1
13920424098	CALDWALL GARY LEE JR	KING-CALDWELL MAURICE	3554 GOLDEN CHARIOT AVE	LAS VEGAS NV 89106		24-0505-SDR1
13920424099	ACOSTA RICARDO JR	LANGARICA EVELYN JASMINE	3558 GOLDEN CHARIOT AVE	LAS VEGAS NV 89106		24-0505-SDR1
13920424100	STARKS JUSTIN	3562 GOLDEN CHARIOT AVE	LAS VEGAS NV 89106			24-0505-SDR1
13920424101	ARCADIA COMMUNITY ASSOCIATION	2555 W CHEYENNE AVE	NORTH LAS VEGAS NV 89032			24-0505-SDR1
13920424102	ARCADIA COMMUNITY ASSOCIATION	2555 W CHEYENNE AVE	NORTH LAS VEGAS NV 89032			24-0505-SDR1
13920424103	ARCADIA COMMUNITY ASSOCIATION	2555 W CHEYENNE AVE	NORTH LAS VEGAS NV 89032			24-0505-SDR1
13920424104	ARCADIA COMMUNITY ASSOCIATION	2555 W CHEYENNE AVE	NORTH LAS VEGAS NV 89032			24-0505-SDR1
13920424106	ARCADIA COMMUNITY ASSOCIATION	2555 W CHEYENNE AVE	NORTH LAS VEGAS NV 89032			24-0505-SDR1
13920424107	ARCADIA COMMUNITY ASSOCIATION	2555 W CHEYENNE AVE	NORTH LAS VEGAS NV 89032			24-0505-SDR1
13920424108	ARCADIA COMMUNITY ASSOCIATION	2555 W CHEYENNE AVE	NORTH LAS VEGAS NV 89032			24-0505-SDR1
13920424109	ARCADIA COMMUNITY ASSOCIATION	2555 W CHEYENNE AVE	NORTH LAS VEGAS NV 89032			24-0505-SDR1
13929110001	AMEZCUA MARTINEZ FAMILY TRUST ET	BASILIO JOSE AMEZCUA TRS	304 SUNBEAM DR	LAS VEGAS NV 89107		24-0505-SDR1
13929110002	S D B PROPERTIES L L C	18006 S HARVARD BLVD	GARDENA CA 90248			24-0505-SDR1
13929110003	GALLARDO MARIA FERNANDA	1308 SCENIC WAY	LAS VEGAS NV 89108			24-0505-SDR1
13929110004	MARQUEZ ELAINE GUMATAOTAO	1304 SCENIC WAY	LAS VEGAS NV 89108			24-0505-SDR1
13929110005	MARTINEZ-CRUZ DANIEL E	1300 SCENIC WAY	LAS VEGAS NV 89108-1154			24-0505-SDR1
13929110006	RUIZ ADALBERTO & MARIA ELENA	3300 TURQUOISE RD	LAS VEGAS NV 89108-1128			24-0505-SDR1
13929111001	MOON MYUNG KU	1322 BAYLEAF TERRACE AVE	HENDERSON NV 89014-8864			24-0505-SDR1
13929111002	OSTAPOW PETER	PRIVETTE-OSTAPOW JUDITH A	1285 N HOLLYWOOD BLVD	LAS VEGAS NV 89110-2005		24-0505-SDR1
13929111003	BARAJAS MARCO	3320 THOM BLVD	LAS VEGAS NV 89130-3106			24-0505-SDR1
13929111004	CHURCH MOUNT CALVARY LORD JESUS	PO BOX 570906	LAS VEGAS NV 89108			24-0505-SDR1
13929111005	BAHENA MARIA ISABEL	2745 S CONCORD AVE	ONTARIO CA 91761			24-0505-SDR1
13929111006	CHURCH MOUNT CALVARY LORD JESUS	PO BOX 570906	LAS VEGAS NV 89157			24-0505-SDR1
13929111007	GREEN PRISCILLA R	3625 VEGAS DR	LAS VEGAS NV 89108-1960			24-0505-SDR1
13929111008	MONTIELONGO-COLON CRISTOBAL	BRAVO-ALATORRE ANDREA	1299 E OBSIDIAN AVE	JEAN NV 89019		24-0505-SDR1
13929111009	MUNIZ-ONTIVEROS MARTIN	1342 SMOKE TREE AVE	LAS VEGAS NV 89108-1158			24-0505-SDR1
13929111010	BRAVO MARIA ARACELI CAMPOS	BUENO RODOLFO CABRERA	1338 SMOKE TREE AVE	LAS VEGAS NV 89108		24-0505-SDR1
13929111011	HANEY PROPERTY GROUP L L C	1334 N SMOKE TREE AVE	LAS VEGAS NV 89106			24-0505-SDR1
13929111012	RAMOS JOSE MANUEL MADRID & CARIN	1330 SMOKE TREE AVE	LAS VEGAS NV 89108			24-0505-SDR1
13929111013	CARDENAS GERARDO	5304 OVERLAND AV E	LAS VEGAS NV 89107			24-0505-SDR1
13929111014	CRESPIN PAUL J & ELLEN J	1322 SMOKE TREE AVE	LAS VEGAS NV 89108-1158			24-0505-SDR1
13929111015	F K H F R PROPCO B-HLD L P	1850 PARKWAY PL STE 900	MARIETTA GA 30067			24-0505-SDR1
13929111016	MORALES EDUARDO	ECHEVARRIA MARIA DE LOURDES	1316 SMOKE TREE AVE	LAS VEGAS NV 89108-1158		24-0505-SDR1

PARCEL	OWNER	ADDRESS1	ADDRESS2	ADDRESS3	ADDRESS4	CASE
13929111017	SOLIS CRISTINA	1312 SMOKE TREE AVE	LAS VEGAS NV 89108-1158			24-0505-SDR1
13929111018	YOU ARE MY SUNSHINE L L C	3016 LANTERN LN	LAS VEGAS NV 89107			24-0505-SDR1
13929111019	NIETOS TRUST	NIETO ROXANA TRS	1304 SMOKE TREE AVE	LAS VEGAS NV 89108		24-0505-SDR1
13929111020	AGUILAR JOSE	1300 SMOKE TREE AVE	LAS VEGAS NV 89108			24-0505-SDR1
13929111043	J & A CENTENO'S L L C	1711 LEONARD LN	LAS VEGAS NV 89108			24-0505-SDR1
13929111044	JUAN ANGELICA SAN	1305 SILVER LAKE DR	LAS VEGAS NV 89108-1155			24-0505-SDR1
13929111045	RODRIGUEZ HUGO SANTIAGO CISNEROS	1309 SILVER LAKE DR	LAS VEGAS NV 89108-1155			24-0505-SDR1
13929111046	DIAZ SARA IBARRA	1313 SILVER LAKE DR	LAS VEGAS NV 89108			24-0505-SDR1
13929111047	JEFFERSON T P FAMILY TRUST	JEFFERSON THEO & PATRICIA J TRS	PO BOX 570723	LAS VEGAS NV 89157-0723		24-0505-SDR1
13929111048	M R H TRUST	HERRERA MARTHA REVELLES TRS	1321 SILVER LAKE DR	LAS VEGAS NV 89108		24-0505-SDR1
13929111049	SANTIAGO-AGUSTIN RICARDO	PEDRO JUANA BAUTISTA	1330 SILVER LAKE DR	LAS VEGAS NV 89108		24-0505-SDR1
13929111050	ACEVEDO ANTONIO	DEACEVEDO MARICELA VARGAS	1339 SMOKE TREE AVE	LAS VEGAS NV 89108-1157		24-0505-SDR1
13929111051	BURCH JOSEPH L	1335 SMOKE TREE AVE	LAS VEGAS NV 89108			24-0505-SDR1
13929111052	GALVEZ JUAN CARLOS	1331 SMOKE TREE AVE	LAS VEGAS NV 89108			24-0505-SDR1
13929111053	LEON JHONATAN QUINTERO	1323 SMOKE TREE AVE	LAS VEGAS NV 89108			24-0505-SDR1
13929111054	PACHECO HIPOLITO	1319 SMOKE TREE AVE	LAS VEGAS NV 89108-1157			24-0505-SDR1
13929111055	JUAREZ OFELIA RUIZ DE REVOCABLE	JUAREZ OFELIA RUIZ DE TRS	1317 SMOKE TREE AVE	LAS VEGAS NV 89108-1157		24-0505-SDR1
13929111056	VARGAS MIGUEL ENCISCO	GALINDO ESMERALDA TADEO	1313 SMOKE TREE AVE	LAS VEGAS NV 89108		24-0505-SDR1
13929111057	ROSAS FIDENCIO CONDE ETAL	OAXACA ADELA VICTORINO	1309 SMOKE TREE AVE	LAS VEGAS NV 89108		24-0505-SDR1
13929111058	GUERRA BEATRICE	1305 SMOKE TREE AVE	LAS VEGAS NV 89108-1157			24-0505-SDR1
13929111059	KAWAIAEA FAMILY REV LIV TR	KAWAIAEA ERNEST & LIBRADA TRS	1301 SMOKE TREE AVE	LAS VEGAS NV 89108-1157		24-0505-SDR1
13929111078	BERNAL ROBERTO	5245 CAGNEY CT	LAS VEGAS NV 89103			24-0505-SDR1
13929111079	KING KIMBERLY ANNE	1304 PURPLE SAGE AVE	LAS VEGAS NV 89108			24-0505-SDR1
13929111080	TWO SONS TRUST	SOTO ROMAN ARIAS TRS	1308 PURPLE SAGE AVE	LAS VEGAS NV 89108		24-0505-SDR1
13929111081	PIEDRA LIZBETH	1312 PURPLE SAGE AVE	LAS VEGAS NV 89108			24-0505-SDR1
13929111082	SANCHEZ JOSE ABEL ANGULO	1316 PURPLE SAGE AVE	LAS VEGAS NV 89108-1152			24-0505-SDR1
13929111083	KETTLER LANCELOT GARY TRUST	KETTLER LANCELOT GARY TRS	150 1/2 N MANSFIELD AVE	LOS ANGELES CA 90036-3021		24-0505-SDR1
13929111084	GOMEZ ANGELICA D MARTINEZ	6130 W FLAMINGO RD	PMB 428	LAS VEGAS NV 89103		24-0505-SDR1
13929111085	ROJAS YONIER FROMETA	1309 PURPLE SAGE AVE	LAS VEGAS NV 89108			24-0505-SDR1
13929111086	RAYGOZA LUIS A JR	4610 LOST CREEK CT	NORTH LAS VEGAS NV 89031			24-0505-SDR1
13929111087	SANCHEZ JUAN JOSE	GONZALEZ POLONIA	1301 PURPLE SAGE AVE	LAS VEGAS NV 89108-1116		24-0505-SDR1
13929111106	MATTHEWS REVOCABLE LIVING TRUST	MATTHEWS ROY TRS	171 SPRUCE LOOP SW	OCEAN SHORES WA 98569		24-0505-SDR1
13929111107	MALE PROPERTIES L L C	389 E MARKLAND DR	MONTEREY PARK CA 91755			24-0505-SDR1
13929111108	PERALES CLAUDIA	1308 SILVER LAKE DR	LAS VEGAS NV 89108			24-0505-SDR1
13929111109	VARGAS-REBOLLO NIDIA	1312 SILVER LAKE DR	LAS VEGAS NV 89108			24-0505-SDR1
13929111110	GALVAN-ZAVALA MOISES	GALVAN MARIA L	4419 W LA MADRE WAY	NORTH LAS VEGAS NV 89031		24-0505-SDR1
13929111111	MAQUEDA ANGEL AGUSTIN	1320 SILVER LAKE DR	LAS VEGAS NV 89108			24-0505-SDR1
13929111112	GODBEY NICHOLAS E	1324 SILVER LAKE DR	LAS VEGAS NV 89108			24-0505-SDR1
13929111113	ANDERSON THOMAS A III	1328 SILVER LAKE DR	LAS VEGAS NV 89108			24-0505-SDR1
13929112102	HARDEN MIKEAL N & ERIK R	8840 W TROPICAL PKWY	LAS VEGAS NV 89149			24-0505-SDR1
13929112119	W R E N TRUST	CONTRERAS MARLENE TRS	3037 VEGAS DR	LAS VEGAS NV 89106		24-0505-SDR1
13929112120	E L P VENTURES L L C	3738 PILGRIM ST	LAS VEGAS NV 89121			24-0505-SDR1
13930501001	A D K D HOLDINGS L L C VEGAS DR	9216 GOLDEN EAGLE DR	LAS VEGAS NV 89134			24-0505-SDR1
13930501002	5 Y P L L C	3909 VEGAS DR	LAS VEGAS NV 89108			24-0505-SDR1
13930501003	3851 VEGAS DRIVE L L C	D N B INVESTMENT TRUST	7582 LAS VEGAS BLVD STE 316	LAS VEGAS NV 89123		24-0505-SDR1

PARCEL	OWNER	ADDRESS1	ADDRESS2	ADDRESS3	ADDRESS4	CASE
13930510010	HINTERTHUER JOHN L	SEBRING CLAUDIA JO	3708 BRIARGLEN LN	LAS VEGAS NV 89108		24-0505-SDR1
13930510011	BLOOD JAMES	3705 BRIARGLEN LN	LAS VEGAS NV 89108-1164			24-0505-SDR1
13930510012	FUKOUKA CALENE X & LAURENCE H	1312 OAK TREE LN	LAS VEGAS NV 89108-1146			24-0505-SDR1
13930512004	JAMES BRENDA J	1224 WOODBRIDGE DR	LAS VEGAS NV 89108			24-0505-SDR1
13930512005	TREJO RUFINA B TRUST	TREJO RUFINA BRAVO TRS	1300 WOODBRIDGE DR	LAS VEGAS NV 89108		24-0505-SDR1
13930512006	AJA MARCOS A MENDEZ	1304 WOODBRIDGE DR	LAS VEGAS NV 89108			24-0505-SDR1
13930512007	GUTIERREZ ROBERTO RODRIGUEZ	1901 PINK ICE CT	LAS VEGAS NV 89106-1800			24-0505-SDR1
13930512008	HOANG THU-NHUNG T & MY-PHUONG	1312 WOODBRIDGE DR	LAS VEGAS NV 89108			24-0505-SDR1
13930512009	HERNANDEZ JOSE C	1316 WOODBRIDGE DR	LAS VEGAS NV 89108			24-0505-SDR1
13930512010	MUNOZ ANTONIA AVELAR & MARTIN A	1320 WOODBRIDGE DR	LAS VEGAS NV 89108-1140			24-0505-SDR1
13930512011	DEPATTA JOSEPH & LISA	1324 WOODBRIDGE DR	LAS VEGAS NV 89108-1140			24-0505-SDR1
13930512012	GREENLEE MARY JO & KIMBERLY ANN	GREENLEE KRISTIN LYNET	4923 SAWYER ST	LAS VEGAS NV 89108-3057		24-0505-SDR1
13930512013	PEREZ JOHN D REVOCABLE TRUST	PEREZ JOHN D TRS	3604 BRIARGLEN LN	LAS VEGAS NV 89108-1167		24-0505-SDR1
13930512014	MARQUEZ VERONICA	3608 BRIARGLEN LANE	LAS VEGAS NV 89108-1167			24-0505-SDR1
13930512015	BUNGALOW DE BAYGO L L C	913 WOODBRIDGE DR	LAS VEGAS NV 89108			24-0505-SDR1
13930512016	BOUZARIF YASSINE	2854 N GLASSELL ST	ORANGE CA 92865			24-0505-SDR1
13930512017	SOFFE THOMAS J & DANIELLE T TR	3704 BRIARGLEN LN	LAS VEGAS NV 89108			24-0505-SDR1
13930512018	KROGH DAVID H	3701 BRIARGLEN LN	LAS VEGAS NV 89108-1164			24-0505-SDR1
13930512019	TETER MICHAEL C & MARDENA S	3609 BRIARGLEN LN	LAS VEGAS NV 89108			24-0505-SDR1
13930512020	JACKSON ROBERT	3605 BRIARGLEN LN	LAS VEGAS NV 89108			24-0505-SDR1
13930512021	ROZSNAKI DANIEL	3608 ROSEGLN CT	LAS VEGAS NV 89108-1168			24-0505-SDR1
13930512022	PEREZ NANCY TRUST ETAL	PADILLA NANCY ARACELY PEREZ TRS	3612 ROSEGLN CT	LAS VEGAS NV 89108		24-0505-SDR1
13930512023	PAGAYA SMARTRESI F1 FUND PROPERTY	PO BOX 4900	SCOTTSDALE AZ 85261-4900			24-0505-SDR1
13930512026	AVILA JOSUE & ISABEL	3613 ROSEGLN CT	LAS VEGAS NV 89108-1168			24-0505-SDR1
13930512027	JACKSON CLARENCE JR & LASHONDA S	3609 ROSEGLN CT	LAS VEGAS NV 89108			24-0505-SDR1
13930514001	SATARAY PROPERTIES GROUP L L C	9983 DESERT ALCOVE RD	LAS VEGAS NV 89135			24-0505-SDR1
13930514002	MIRANDA-TORRES ESTEBAN ETAL	ESCOBAR-MIRANDA ALEJANDRA	1405 PYRAMID DR	LAS VEGAS NV 89108		24-0505-SDR1
13930514003	CAMBERO FAMILY TRUST ETAL	DIAZ FRANCISCO JAVIER CAMBERO TRS	2716 STAR MANOR ST	NORTH LAS VEGAS NV 89030		24-0505-SDR1
13930514004	ANGUANO ADAN JR	1361 PYRAMID DR	LAS VEGAS NV 89108			24-0505-SDR1
13930514005	PAUL STEVEN & STACIA	820 PONCE DE LEON PL NE	ATLANTA GA 30306			24-0505-SDR1
13930514006	JAYETILEKE MAURICE LLOYD	1353 PYRAMID DR	LAS VEGAS NV 89108-1130			24-0505-SDR1
13930514007	CEDAR BAND HOUSING FINANCE AGENC	10900 NE 4TH ST STE 2300	BELLEVUE WA 98004			24-0505-SDR1
13930514008	MANCILLAS VERONICA	RAMOS MARISSA	1345 PYRAMID DR	LAS VEGAS NV 89108		24-0505-SDR1
13930514009	HENNINGER ANTHONY B & PHYLLIS	1341 PYRAMID DR	LAS VEGAS NV 89108-1130			24-0505-SDR1
13930514010	RENDON RENEE	1337 PYRAMID DR	LAS VEGAS NV 89108-1130			24-0505-SDR1
13930514011	OROZCO GERMAN	SERRANO ELVIA BLANCO	1333 PYRAMID DR	LAS VEGAS NV 89108		24-0505-SDR1
13930514012	PASCUAL MARIANO	1329 PYRAMID DR	LAS VEGAS NV 89108-1130			24-0505-SDR1
13930514013	CARRILLO OSWALDO	1731 E 106TH ST	LOS ANGELES CA 90002			24-0505-SDR1
13930514025	LUNA NANCY & CECILIO	1320 PYRAMID DR	LAS VEGAS NV 89108-1131			24-0505-SDR1
13930514026	RIVERA JESUS ABEL GONZALEZ	5616 SCENIC POINTE AVE	LAS VEGAS NV 89130			24-0505-SDR1
13930514027	KASICHARENIVAT TERRA	3010 VANCOUVER AVE	SAN DIEGO CA 92104-4833			24-0505-SDR1
13930514028	ELOY KIMBERLY	5572 SOUTHWEST 6TH CT	MARGATE FL 33068			24-0505-SDR1
13930514029	KASICHARENIVAT TEERA	3010 VANCOUVER AVE	SAN DIEGO CA 92104-4833			24-0505-SDR1
13930514030	FLORES VICTOR M	1340 PYRAMID CIR	LAS VEGAS NV 89108			24-0505-SDR1
13930514031	K J ESTATES L L C	1344 PYRAMID DR	LAS VEGAS NV 89116			24-0505-SDR1

PARCEL	OWNER	ADDRESS1	ADDRESS2	ADDRESS3	ADDRESS4	CASE
13930514032	QUINTANILLA ANNIE M	SAMBRANO THOMAS ALEXANDER	1348 PYRAMID DR	LAS VEGAS NV 89108		24-0505-SDR1
13930514033	ROBLES-HUERTA CARLOS RENE	1352 PYRAMID DR	LAS VEGAS NV 89108-1133			24-0505-SDR1
13930514034	GALVAN SOCORRO	1356 PYRAMID DR	LAS VEGAS NV 89108-1133			24-0505-SDR1
13930514035	ROBLES MARISOL	1360 PYRAMID DR	LAS VEGAS NV 89108			24-0505-SDR1
13930514036	DELICID JOSE BARTOLO & HILDA	1364 PYRAMID DR	LAS VEGAS NV 89108			24-0505-SDR1
13930514037	DELCASTILLO MARGARET	SOTO MARIANO	1368 PYRAMID DR	LAS VEGAS NV 89108		24-0505-SDR1
13930514038	AYO SHIRLEY J	1400 PYRAMID DR	LAS VEGAS NV 89108-1133			24-0505-SDR1
13930514039	ADORNATO SUSAN TRS	# E ARCE	PO BOX 22221	SAN DIEGO CA 92192-2221		24-0505-SDR1
13930514040	MCLEMORE RONI P	1408 PYRAMID DR	LAS VEGAS NV 89108-1133			24-0505-SDR1
13930514041	WEISS FAMILY TRUST	WEISS ROBERT I & MARITZA TRS	4835 STAVANGER LN	LAS VEGAS NV 89147		24-0505-SDR1
13930514042	RED NUTS L L C	PO BOX 14961	LAS VEGAS NV 89114			24-0505-SDR1
13930514043	MONTESSORI SCHOOL INC	3707 VEGAS DR	LAS VEGAS NV 89108-1958			24-0505-SDR1
13930514044	DUSBABEK LEE MARK & LAUREN JEAN	9355 HELENA AVE	LAS VEGAS NV 89129			24-0505-SDR1
13930514045	HERNANDEZ DAVID IBARRA	RUIZ LUIS IBARRA	1404 SMOKE TREE AVE	LAS VEGAS NV 89108		24-0505-SDR1
13930514046	SUNGA J E L C	3901 GOLD POINT ST	LAS VEGAS NV 89129-8334			24-0505-SDR1
13930514047	ESTRADA MARK A	5813 ROBIN LN	LAS VEGAS NV 89108			24-0505-SDR1
13930514048	POTTLE DILLING REVOCABLE LIVING	POTTLE DAVID TRS	6868 SKY POINTE DR UNIT 2098	LAS VEGAS NV 89131		24-0505-SDR1
13930514049	LOPEZ-BACILIO ERIK GABRIEL	1341 SCENIC WAY	LAS VEGAS NV 89108-1153			24-0505-SDR1
13930514050	PEREZ RAUL GOMEZ	MEJIA ADA E	1337 SCENIC WAY	LAS VEGAS NV 89108		24-0505-SDR1
13930514051	SAID GUILLERMINA CASTRO	1333 SCENIC WAY	LAS VEGAS NV 89108			24-0505-SDR1
13930514052	ALEGRE ESQUIVEL MARTHA G	1329 SCENIC WAY	LAS VEGAS NV 89108-1153			24-0505-SDR1
13930514053	SOLIS ABISAI MAGOMADAY	GUERRERO SANTIAGO VASQUEZ	1325 SCENIC WAY	LAS VEGAS NV 89108-1153		24-0505-SDR1
13930514054	CHANDLER HERBERT E & JULIA	1321 SCENIC WAY	LAS VEGAS NV 89108-1153			24-0505-SDR1
13930514055	PEREZ GERSON JOSE & VIVIEN E	1317 SCENIC WAY	LAS VEGAS NV 89108-1153			24-0505-SDR1
13930514056	GONZALO LIVING TRUST	PEREZ GONZALO ABELARDO TRS	3300 SAN JUAN DR	LAS VEGAS NV 89108-1135		24-0505-SDR1
13930514057	STACK NORMAN & MARY DUDLEY	3304 SAN JUAN DR	LAS VEGAS NV 89108-1135			24-0505-SDR1
13930514058	MARTINEZ JOSE A	3308 SAN JUAN DR	LAS VEGAS NV 89108-1135			24-0505-SDR1
13930514059	LIVINGSTON GARY F	3400 SAN JUAN DR	LAS VEGAS NV 89108			24-0505-SDR1
13930514060	ZUNIGA JUAN	3404 SAN JUAN DR	LAS VEGAS NV 89108			24-0505-SDR1
13930514064	JESIC ANDELKO & JADRANKA	9898 CANYON PEAK DR	LAS VEGAS NV 89147-8419			24-0505-SDR1
13930514065	HENRIQUEZ TERESA D	RODRIGUEZ WILLIAM ALEXANDER	3309 SAN JUAN DR	LAS VEGAS NV 89108		24-0505-SDR1
13930514066	ZARATE JUAN CARLOS	3305 SAN JUAN DR	LAS VEGAS NV 89108-1126			24-0505-SDR1
13930514067	CARDONA ANA BELEN MARTINEZ	3301 SAN JUAN DR	LAS VEGAS NV 89108-1126			24-0505-SDR1
13930514068	OLIVARES IGNACIO G & PATRICIA	1320 SCENIC WAY	LAS VEGAS NV 89108-1154			24-0505-SDR1
13930514069	BECK MICHAEL	PO BOX 2204	KAILUA KONA HI 96745			24-0505-SDR1
13930514070	PEREZ-PEREZ BERNABE	1328 SCENIC WAY	LAS VEGAS NV 89108			24-0505-SDR1
13930514071	CRUZ LEIVA CRISTIAN RODRIGO & JO	1332 SCENIC WAY	LAS VEGAS NV 89108			24-0505-SDR1
13930514072	DOUVO ESTHER	1336 SCENIC WAY	LAS VEGAS NV 89108			24-0505-SDR1
13930514073	LEE STEVE B K & HYE RYON	1340 SCENIC WAY	LAS VEGAS NV 89108-1154			24-0505-SDR1
13930515001	UNION LOCAL 369 MUSICIANS LV	3701 W VEGAS DR	LAS VEGAS NV 89108-1958			24-0505-SDR1
13930515002	VALDIVIA SANDRO L GONZALEZ	TARRERO IDANIA GUZMAN	1400 N SMOKE TREE AVE	LAS VEGAS NV 89108		24-0505-SDR1
13930515003	ISOM GREGORY S	1335 SILVER LAKE DR	LAS VEGAS NV 89108			24-0505-SDR1
13930515004	FAVELA EDDIE	1331 SILVER LAKE DR	LAS VEGAS NV 89108-1155			24-0505-SDR1
13930515005	REVELLES NICOLAS F & ANA MARIA	1329 SILVER LAKE DR	LAS VEGAS NV 89108-1155			24-0505-SDR1
13930515006	MELCHOR HECTOR O FIGUEROA	1325 SILVER LAKE DR	LAS VEGAS NV 89108			24-0505-SDR1

Label Total 0						
PARCEL	OWNER	ADDRESS1	ADDRESS2	ADDRESS3	ADDRESS4	CASE
13919812016	Occupant Space 1	B-N Rentals Mobile Home Park	1735 North Rancho Drive	Las Vegas, Nevada 89106		24-0505-SDR1
13919812016	Occupant Space 2	B-N Rentals Mobile Home Park	1735 North Rancho Drive	Las Vegas, Nevada 89106		24-0505-SDR1
13919812016	Occupant Space 3	B-N Rentals Mobile Home Park	1735 North Rancho Drive	Las Vegas, Nevada 89106		24-0505-SDR1
13919812016	Occupant Space 4	B-N Rentals Mobile Home Park	1735 North Rancho Drive	Las Vegas, Nevada 89106		24-0505-SDR1
13919812016	Occupant Space 5	B-N Rentals Mobile Home Park	1735 North Rancho Drive	Las Vegas, Nevada 89106		24-0505-SDR1
13919812016	Occupant Space 6	B-N Rentals Mobile Home Park	1735 North Rancho Drive	Las Vegas, Nevada 89106		24-0505-SDR1
13919812016	Occupant Space 7	B-N Rentals Mobile Home Park	1735 North Rancho Drive	Las Vegas, Nevada 89106		24-0505-SDR1
13919812016	Occupant Space 8	B-N Rentals Mobile Home Park	1735 North Rancho Drive	Las Vegas, Nevada 89106		24-0505-SDR1
13919812016	Occupant Space 9	B-N Rentals Mobile Home Park	1735 North Rancho Drive	Las Vegas, Nevada 89106		24-0505-SDR1
13919812016	Occupant Space 10	B-N Rentals Mobile Home Park	1735 North Rancho Drive	Las Vegas, Nevada 89106		24-0505-SDR1
13919812016	Occupant Space 11	B-N Rentals Mobile Home Park	1735 North Rancho Drive	Las Vegas, Nevada 89106		24-0505-SDR1
13919812016	Occupant Space 12	B-N Rentals Mobile Home Park	1735 North Rancho Drive	Las Vegas, Nevada 89106		24-0505-SDR1
13919812016	Occupant Space 13	B-N Rentals Mobile Home Park	1735 North Rancho Drive	Las Vegas, Nevada 89106		24-0505-SDR1
13919812016	Occupant Space 14	B-N Rentals Mobile Home Park	1735 North Rancho Drive	Las Vegas, Nevada 89106		24-0505-SDR1

Application Information

25-0016 - PUBLIC HEARING - APPLICANT/OWNER: BONANZA AUTO PLAZA, LLC, ET AL - For possible action on the following Land Use Entitlement project requests on 2.09 acres at 4561 and 4565 East Bonanza Road (APNs 140-32-101-016 and 017), C-2 (General Commercial) Zone, Ward 3 (Diaz).

25-0016-VAR1 - VARIANCE - TO ALLOW 156 PARKING SPACES WHERE 199 PARKING SPACES ARE REQUIRED AND TO ALLOW ONE LOADING SPACE WHERE THREE LOADING SPACES ARE REQUIRED

25-0016-SUP1 - SPECIAL USE PERMIT - FOR A MAJOR AMENDMENT TO AN APPROVED SPECIAL USE PERMIT (22-0428-SUP1) FOR A PROPOSED 6,368 SQUARE-FOOT EXPANSION OF AN APPROVED 16,330 SQUARE-FOOT AUTO REPAIR GARAGE, MAJOR USE

25-0016-SDR1 - SITE DEVELOPMENT PLAN REVIEW - FOR A MAJOR AMENDMENT TO AN APPROVED SITE DEVELOPMENT PLAN REVIEW (22-0428-SDR1) FOR A PROPOSED ONE-STORY 6,368 SQUARE-FOOT EXPANSION OF AN APPROVED 16,330 SQUARE-FOOT MOTOR VEHICLE REPAIR DEVELOPMENT

Any and all interested persons may appear before the City Planning Commission either in person or by representative and object to or express approval of this request, or may, prior to this meeting, file a written objection thereto or approval thereof with the Department of Community Development, 495 South Main Street, 3rd Floor, Las Vegas, Nevada 89101. Final Action on General Plan Amendments and Rezonings will be determined by the City Council. Other public hearing items may be deemed Final Action by the Planning Commission or forwarded to the City Council. The date of the City Council meeting, if applicable, will be announced at the Planning Commission meeting after the discussion of the item. For more information, including the full staff report, please call (702) 229-6301 (TTY 7-1-1) or go to www.lasvegasnevada.gov/meetings.

Application Information

25-0016 - PUBLIC HEARING - APPLICANT/OWNER: BONANZA AUTO PLAZA, LLC, ET AL - For possible action on the following Land Use Entitlement project requests on 2.09 acres at 4561 and 4565 East Bonanza Road (APNs 140-32-101-016 and 017), C-2 (General Commercial) Zone, Ward 3 (Diaz).

25-0016-VAR1 - VARIANCE - TO ALLOW 156 PARKING SPACES WHERE 199 PARKING SPACES ARE REQUIRED AND TO ALLOW ONE LOADING SPACE WHERE THREE LOADING SPACES ARE REQUIRED

25-0016-SUP1 - SPECIAL USE PERMIT - FOR A MAJOR AMENDMENT TO AN APPROVED SPECIAL USE PERMIT (22-0428-SUP1) FOR A PROPOSED 6,368 SQUARE-FOOT EXPANSION OF AN APPROVED 16,330 SQUARE-FOOT AUTO REPAIR GARAGE, MAJOR USE

25-0016-SDR1 - SITE DEVELOPMENT PLAN REVIEW - FOR A MAJOR AMENDMENT TO AN APPROVED SITE DEVELOPMENT PLAN REVIEW (22-0428-SDR1) FOR A PROPOSED ONE-STORY 6,368 SQUARE-FOOT EXPANSION OF AN APPROVED 16,330 SQUARE-FOOT MOTOR VEHICLE REPAIR DEVELOPMENT

Any and all interested persons may appear before the City Planning Commission either in person or by representative and object to or express approval of this request, or may, prior to this meeting, file a written objection thereto or approval thereof with the Department of Community Development, 495 South Main Street, 3rd Floor, Las Vegas, Nevada 89101. Final Action on General Plan Amendments and Rezonings will be determined by the City Council. Other public hearing items may be deemed Final Action by the Planning Commission or forwarded to the City Council. The date of the City Council meeting, if applicable, will be announced at the Planning Commission meeting after the discussion of the item. For more information, including the full staff report, please call (702) 229-6301 (TTY 7-1-1) or go to www.lasvegasnevada.gov/meetings.

Application Location



The proposed project may not pertain to the entire highlighted project site.

Public Hearing Information

Meeting: Planning Commission
Date: 06/10/2025
Time: 6:00 PM
Location: Council Chambers
495 South Main St, 2nd Fl.
Las Vegas, Nevada

Application Location



The proposed project may not pertain to the entire highlighted project site.

Public Hearing Information

Meeting: Planning Commission
Date: 06/10/2025
Time: 6:00 PM
Location: Council Chambers
495 South Main St, 2nd Fl.
Las Vegas, Nevada

City of Las Vegas, Department of Community Development
495 South Main Street
Las Vegas, Nevada 89101

Return Service Requested
Official Notice of Public Hearing

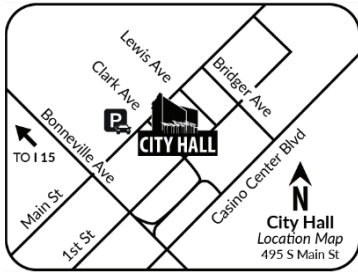

Scan or go to:

www.lasvegasnevada.gov/meetings

PRSRT
FIRST CLASS MAIL
U.S. Postage
PAID
Las Vegas, NV
Permit No. 1630

For additional information, scan the QR Code, select the meeting date shown below and then find the referenced project. To file your protest or support on this request, check one box below and return this card in an envelope with postage to the Department of Community Development at the above address, fax this side of this card to (702) 464-7499 or make your comments at www.lasvegasnevada.gov/planningcomments. To contact your Council Representative, please call (702) 229-6405.

I SUPPORT
this Request

I OPPOSE
this Request

Please use available blank space on card for your comments.

25-0016 and 25-0016-VAR1 and 25-0016-SUP1 and 25-0016-SDR1

Planning Commission Meeting of **06/10/2025**

25-0016
14029401004
GROSSMAN HILARIE D TRUST
MORAN HILARIE D GROSSMAN TRS
PO BOX 1725
REDONDO BEACH CA 90278

City of Las Vegas, Department of Community Development
495 South Main Street
Las Vegas, Nevada 89101

Return Service Requested
Official Notice of Public Hearing

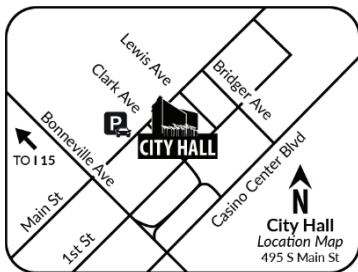

Scan or go to:

www.lasvegasnevada.gov/meetings

PRSRT
FIRST CLASS MAIL
U.S. Postage
PAID
Las Vegas, NV
Permit No. 1630

For additional information, scan the QR Code, select the meeting date shown below and then find the referenced project. To file your protest or support on this request, check one box below and return this card in an envelope with postage to the Department of Community Development at the above address, fax this side of this card to (702) 464-7499 or make your comments at www.lasvegasnevada.gov/planningcomments. To contact your Council Representative, please call (702) 229-6405.

I SUPPORT
this Request

I OPPOSE
this Request

Please use available blank space on card for your comments.

25-0016 and 25-0016-VAR1 and 25-0016-SUP1 and 25-0016-SDR1

Planning Commission Meeting of **06/10/2025**

25-0016
14029411033
MARRERO GUILLERMO
MAGGIORE JOYCE A
3107 ZOLA ST
SAN DIEGO CA 92106-1553

Label Total 563						
PARCEL	OWNER	ADDRESS1	ADDRESS2	ADDRESS3	ADDRESS4	CASE
14029401004	GROSSMAN HILARIE D TRUST	MORAN HILARIE D GROSSMAN TRS	PO BOX 1725	REDONDO BEACH CA 90278		25-0016
14029411033	MARRERO GUILLERMO	MAGGIORE JOYCE A	3107 ZOLA ST	SAN DIEGO CA 92106-1553		25-0016
14029411034	BARAN 2006 REVOCABLE TRUST	AKHAVAN BAHRAM & JANET TRS	17555 VENTURA BLVD # 202	ENCINO CA 91316		25-0016
14029411035	ESPARZA GLORIA L	4565 E HALBERT AVE	LAS VEGAS NV 89110			25-0016
14029411036	OJEDA LILIA ARACELI	4569 HALBERT AVE	LAS VEGAS NV 89110			25-0016
14029411037	CABALLERO LEONOR	4573 HALBERT AVE	LAS VEGAS NV 89110-5424			25-0016
14029411038	YANG LIAN YU	1203 S 3RD ST	MARSHALLTOWN IA 50158			25-0016
14029411039	RAYO-JUAREZ JUVENTINO	4581 HALBERT AVE	LAS VEGAS NV 89110			25-0016
14029411040	ACOSTA EDSON E BAUTISTA	4585 HALBERT AVE	LAS VEGAS NV 89101			25-0016
14029411041	CORONA JUAN ANTONIO & ROSA	4560 COOL VALLEY DR	LAS VEGAS NV 89110-2397			25-0016
14029411042	HERMOSILLO HILDA	6720 E TARANEE CT	LAS VEGAS NV 89156			25-0016
14029411043	HERNANDEZ LAURA	4552 COOL VALLEY DR	LAS VEGAS NV 89110-2397			25-0016
14029411044	LOPEZ SALVADOR	4548 COOL VALLEY DR	LAS VEGAS NV 89110-2397			25-0016
14029411045	MONTENEGRO HECTOR & MARIBEL	3475 BISCAYA CIR	LAS VEGAS NV 89121			25-0016
14029411046	ALDAY ORALIA	4540 COOL VALLEY DR	LAS VEGAS NV 89110-2371			25-0016
14029411047	PINEDA JAVIER AVILA	4536 COOL VALLEY DR	LAS VEGAS NV 89110-2371			25-0016
14029411048	VARELA RICARDO CAMACHO	925 TICONDEROGA ST	LAS VEGAS NV 89110			25-0016
14029411049	MENA LUIS & EVANGELINA	4225 RIPPLE RIVER AVE	LAS VEGAS NV 89115			25-0016
14029411050	GONZALEZ JULIO M	4524 COOL VALLEY DR	LAS VEGAS NV 89110			25-0016
14029411051	RONQUILLO JULIENNE MARIE	4520 COOL VALLEY DR	LAS VEGAS NV 89110			25-0016
14029411052	RUIZ FAMILY TRUST	4512 COOL VALLEY DR	153 E GORDON ST	LONG BEACH CA 90805		25-0016
14029411053	SOSA ESTEBAN	MONTEON ABEL CASTANEDA	4477 COOL VALLEY DR	LAS VEGAS NV 89110-2368		25-0016
14029411056	CASTANEDA RITO S & NOEMI M ETAL	4501 COOL VALLEY DR	LAS VEGAS NV 89110-2308			25-0016
14029411057	RODRIGUEZ ALEJANDRA & JOAQUIN CE	4503 COOL VALLEY DR	LAS VEGAS NV 89110			25-0016
14029411058	RUIZ VALENTE MUNOZ	ECKELMANN RONNY	7575 WASHINGTON AVE # 127-113	LAS VEGAS NV 89128		25-0016
14029411099	SCHLEICHER ALEXANDER	VASQUEZ MARIA JULIA GOMEZ	1132 MT EVEREST CT	LAS VEGAS NV 89110		25-0016
14029411100	ALMANZA ALVINO	4509 COOL VALLEY DR	LAS VEGAS NV 89110			25-0016
14029411101	JOHN STEVE ST & ILEANA ST	121 SHORELINE CIR APT 303	PORT MOODY BC CANADA V3H 5G2	CANADA		25-0016
14029411102	677677 L L C	4536 COOL VALLEY DR	LAS VEGAS NV 89110-2371			25-0016
14029411103	PINEDA JAVIER AVILA	8440 W LAKE MEAD BLVD # 101	LAS VEGAS NV 89128			25-0016
14029411104	SKY L V PROPERTIES L L C	4519 COOL VALLEY DR	LAS VEGAS NV 89110-2351			25-0016
14029411105	RIVERA JOSE M	4521 E COOL VALLEY DR	LAS VEGAS NV 89110-2351			25-0016
14029411106	VILLANUEVA CONCEPCION	803 MANDOLIN WIND	SAN ANTONIO TX 78258-7870			25-0016
14029411107	CRAWFORD BENNIE B & MELONY D	4525 COOL VALLEY DR	LAS VEGAS NV 89110-2351			25-0016
14029411108	VELASCO LORENZO A	1931 BALZAC DR	LAS VEGAS NV 89156			25-0016
14029411109	Q V PROPERTIES 1 L L C	1931 BALZAC DR	LAS VEGAS NV 89156			25-0016
14029411110	Q V PROPERTIES 1 L L C	4531 COOL VALLEY DR	LAS VEGAS NV 89110-2351			25-0016
14029411111	PARRA JORGE A	4533 COOL VALLEY DR	LAS VEGAS NV 89110			25-0016
14029411112	FRANCO EMILIA	DEFLORES YOHANA VANESSA ALVARADO	140 MONTELLO AVE	LAS VEGAS NV 89110		25-0016
14029411113	FLORES-CALDERON JOSE ULISES	4537 COOL VALLEY DR	LAS VEGAS NV 89110			25-0016
14029411114	LUCIO JUAN R	1315 FOX ACRES DR	LAS VEGAS NV 89134			25-0016
14029411115	CAMPA TROY	DELUNA LORENA RODRIGUEZ	4541 COOL VALLEY DR	LAS VEGAS NV 89110-2380		25-0016
14029411116	LUNA-ROBLES GONZALO	4543 COOL VALLEY DR	LAS VEGAS NV 89110-2380			25-0016
14029411117	RIRIE ADAM K & CLAUDIA K	4545 COOL VALLEY DR	LAS VEGAS NV 89110-2380			25-0016
14029411118	MEJIA JOSE M & MILLAGRO A	PERALTA JOEL CUENCA	4584 BINGHAM AVE	LAS VEGAS NV 89110		25-0016
14029411119	CUENCA KENIA VIANEY	4580 BINGHAM AVE	LAS VEGAS NV 89110-2384			25-0016
14029411120	GALVEZ LAURA YULIANA ROSALES	2848 E VIKING RD	LAS VEGAS NV 89121			25-0016
14029411121	MOK RENTALS L L C					25-0016

PARCEL	OWNER	ADDRESS1	ADDRESS2	ADDRESS3	ADDRESS4	CASE
14029411122	CHAVEZ KENNETH A TEJADA	4572 BINGHAM AVE	LAS VEGAS NV 89110			25-0016
14029411125	QUINTERO-GUASA ANAMILE	4560 BINGHAM AVE	LAS VEGAS NV 89110			25-0016
14029411126	HERNANDEZ TERESITA ARROYO	4556 BINGHAM AVE	LAS VEGAS NV 89110			25-0016
14029411127	LANE HELENE L	9 TORTOISE SHELL	IRVINE CA 92604			25-0016
14029411128	CRIMI IRENE	4548 BINGHAM AVE	LAS VEGAS NV 89110-2381			25-0016
14029411129	PINALES MENDOZA TRUST ETAL	BAZAN ALMA LILY MENDOZA TRS	4544 BINGHAM AVE	LAS VEGAS NV 89110		25-0016
14029411130	CARBALLO MAYRA	4452 BINGHAM AVE	LAS VEGAS NV 89110			25-0016
14029411131	LA CIENEGA L L C	1684 LONG HORIZON LN	HENDERSON NV 89074			25-0016
14029411132	MEYERS MALEE	4532 BINGHAM AVE	LAS VEGAS NV 89110-2360			25-0016
14029411133	RODRIGUEZ DENIS	4142 HAZELCREST DR	LAS VEGAS NV 89121-6346			25-0016
14029411134	KLUDASCH INGE A	4524 BINGHAM AVE	LAS VEGAS NV 89110-2360			25-0016
14029411135	MARTINEZ SILVERIA	4520 BINGHAM AVE	LAS VEGAS NV 89110-2359			25-0016
14029411136	PEREZ LUIS ALFONSO	SANTILLAN MONICA	7669 BELL AVE	LOS ANGELES CA 90001		25-0016
14029411137	HERNANDEZ FELIPE ISIDRO LOPEZ	6789 CARRERA DR	LAS VEGAS NV 89103			25-0016
14029411138	SORTO WENDY VANCESSA	4508 BINGHAM AVE	LAS VEGAS NV 89110			25-0016
14029411139	GUTIERREZ ALEJANDRO	4504 BINGHAM AVE	LAS VEGAS NV 89110-2359			25-0016
14029411140	MACSYN HOMES L L C	7935 S NEWLAND CT	LITTLETON CO 80128			25-0016
14029411141	LOPEZ APOLONIO & HORTENCIA	4484 BINGHAM AVE	LAS VEGAS NV 89110-5434			25-0016
14029411142	NICHOLSON GARRY	4480 BINGHAM AVE	LAS VEGAS NV 89110			25-0016
14029411143	GARCIA RUBEN A MORENO	1024 NORELLAT	HENDERSON NV 89011			25-0016
14029411144	CORTES ALBERTO R	4472 BINGHAM AVE	LAS VEGAS NV 89110			25-0016
14029411162	BROWN TRUST	BROWN BUJEANA GALE TRS	4501 BINGHAM AVE	LAS VEGAS NV 89110-2385		25-0016
14029411163	COTTRELL L L C	8002 SECRETARIAT LN	LAS VEGAS NV 89123-2056			25-0016
14029411164	MARIN ANITA	4509 BINGHAM AVE	LAS VEGAS NV 89110-2385			25-0016
14029411165	ARGOTE DORA ALICIA UMANA	4515 BINGHAM AVE	LAS VEGAS NV 89110-2385			25-0016
14029411166	DIAZ DURAN LIVING TRUST ETAL	DIAZ ANA GUADALUPE TRS	2805 ASPEN CLUB AVE	NORTH LAS VEGAS NV 89081		25-0016
14029411167	DENNIS BRANDON	4525 BINGHAM AVE	LAS VEGAS NV 89110			25-0016
14029411168	POKERWORLD PROPERTIES L L C	307 CAMINO ARBOLAGO	LAKEWAY TX 78734-3961			25-0016
14029411169	MUNIZ ROBERTO SANCHEZ	4535 BINGHAM AVE	LAS VEGAS NV 89110			25-0016
14029411170	ESPINOZA ALICIA	ZAMORA BENJAMIN	4539 BINGHAM AVE	LAS VEGAS NV 89110		25-0016
14029411171	VALLIN JUAN CARLOS CERVANTES	4545 BINGHAM AVE	LAS VEGAS NV 89110			25-0016
14029411172	BARNABY JEFFREY M & DEBORAH J	3816 N TORREY PINES DR	LAS VEGAS NV 89108			25-0016
14029411173	ROACH TINA	4555 BINGHAM AVE	LAS VEGAS NV 89110-2387			25-0016
14029411174	EMERRON CO REVOCABLE LIVING TRUS	8391 LAS LAGUNAS LN	LAS VEGAS NV 89129			25-0016
14029411175	YANEZ KLENIER ISBEL	509 W ADAMS AVE APT A	LAS VEGAS NV 89106			25-0016
14029411176	CARRILLO-SORIANO SERGIO & VERONI	4581 BINGHAM AVE	LAS VEGAS NV 89110			25-0016
14029411177	MEDEL CIRILO CARRERA	4585 BINGHAM AVE	LAS VEGAS NV 89110			25-0016
14029411178	RODRIGUEZ MEUISSA	4596 ROSS ST	LAS VEGAS NV 89110-5431			25-0016
14029411179	CORTES JOAQUIN & MARIA E	4588 ROSS AVE	LAS VEGAS NV 89110-5431			25-0016
14029411180	BROCIUS JOHN C	4580 ROSS AVE	LAS VEGAS NV 89110-5431			25-0016
14029411181	CABRERA-LOERA FRANCISCO	4572 ROSS AVE	LAS VEGAS NV 89110-5431			25-0016
14029411182	SOUTHERN NV HOUSING AUTHORITY	340 N 11 ST # 170	LAS VEGAS NV 89101-3125			25-0016
14029411183	HELPING WINGS L L C	7320 QUAKING ASPEN ST	LAS VEGAS NV 89149			25-0016
14029411184	DESERT FOOD SERVICE L L C	8715 RANCHO DESTINO	LAS VEGAS NV 89123			25-0016
14029411185	RIVERA-VASQUEZ DAVID ERNESTO	SANDOVAL MATILDE	4552 ROSS AVE	LAS VEGAS NV 89110		25-0016
14029411186	HENDERSON KATHY J	4544 ROSS AVE	LAS VEGAS NV 89110-5427			25-0016
14029411187	4540 ROSS AVE TRUST	CORTEZ RAMIRO TRS	4540 ROSS AVE	LAS VEGAS NV 89110-5427		25-0016
14029411188	GRACELAND L L C	2505 ATHEM DR STE E282	HENDERSON NV 89052			25-0016
14029411189	LECHUGA RODOLFO & FELIPA	6267 DOWNPOUR CT	LAS VEGAS NV 89110			25-0016

PARCEL	OWNER	ADDRESS1	ADDRESS2	ADDRESS3	ADDRESS4	CASE
14029411190	GALLEGOS-REYES FERNANDO	4520 ROSS AVE	LAS VEGAS NV 89110			25-0016
14029411191	ROSALIN ERLINDA & MARIO	2906 LOCUST CT	STERLING HEIGHTS MI 48314-1877			25-0016
14029411192	HERNANDEZ-ARECHIGA JIOVANI	4508 ROSS AVE	LAS VEGAS NV 89110-5425			25-0016
14029411193	BECKMEYER FRANCISCA D	4500 N ROSS AVE	LAS VEGAS NV 89110-5425			25-0016
14029411195	FLORES ANTONIO M & GUADALUPE	4501 ROSS AVE	LAS VEGAS NV 89110-5426			25-0016
14029411196	MEDRANO SALVADOR	4509 ROSS AVE	LAS VEGAS NV 89110-5426			25-0016
14029411197	CARNEGIE CONSUELO P	4513 ROSS AVE	LAS VEGAS NV 89110-5426			25-0016
14029411198	CASTILLO-INGUEZ JOSE NOE	RODRIGUEZ ELIA L	1382 GRAPE ARBOR WAY	LAS VEGAS NV 89142		25-0016
14029411199	MORENO MAURICIO VIRGEN	JIMENEZ ESTELA ROUGEL	4521 ROSS AVE	LAS VEGAS NV 89110		25-0016
14029411200	TIZNADO FERNANDO N	4577 ROSS AVE	LAS VEGAS NV 89110			25-0016
14029411201	HERRERA JUAN	4529 ROSS AVE	LAS VEGAS NV 89110-5428			25-0016
14029411202	BONILLA MARCO ANTONIO	AVILES MIREYA HUERTA	2882 DOME PEAK CT	LAS VEGAS NV 89156		25-0016
14029411203	PRECIADO JUAN JARA & MARIA L	4537 ROSS AVE	LAS VEGAS NV 89110-5428			25-0016
14029411204	FLORES JOSE E & CHRISTINA Q TR	FLORES JOSE E & CHRISTINA Q TRS	7541 ISLEY AVE	LAS VEGAS NV 89147-4001		25-0016
14029411205	GARCIA JORGE A & CONSUELO	4545 ROSS AVE	LAS VEGAS NV 89110-5428			25-0016
14029411206	ACOSTA JAIME CEBALLOS	4549 ROSS AVE	LAS VEGAS NV 89110-5429			25-0016
14029411207	BALLINAS JORGE	4553 ROSS AVE	LAS VEGAS NV 89110-5429			25-0016
14029411208	ALEXIA & ELY TRUST ETAL	DIAZ ELIZARDO TRS	5220 PLYMOUTH BAY CT	LAS VEGAS NV 89141		25-0016
14029411209	REDMOND THELMA B ETAL	REDMOND THELMA B	4561 ROSS AVE	LAS VEGAS NV 89110-5429		25-0016
14029411210	SOSA ANTONIO R	270 N CHRISTY LN	LAS VEGAS NV 89110-4843			25-0016
14029411211	ABERCROMBIE INVESTMENT CORP	7120 ECHO LOOP	SAN JOSE CA 95120			25-0016
14029411212	SERRATOS ANA ISABEL VALADEZ	856 PARKHURST ST	LAS VEGAS NV 89110-2105			25-0016
14029411213	TIZNADO FERNANDO	4577 ROSS AVE	LAS VEGAS NV 89110			25-0016
14029411214	MEZA EDUARDO MURILLO	4581 ROSS AVE	LAS VEGAS NV 89110			25-0016
14029411215	FLORES GONZALO	4589 ROSS AVE	LAS VEGAS NV 89110-5432			25-0016
14029411216	DAY PATRICIA A	4597 ROSS AVE	LAS VEGAS NV 89110-5432			25-0016
14029411217	CRANE PROPERTIES L L C	963 TOPSY LN STE 306	PMB 376	CARSON CITY NV 89705		25-0016
14029411218	BOWIE MELVIN & MARGIE	616 ADAMS	LAS VEGAS NV 89106-3323			25-0016
14029411221	HERNANDEZ CARLOS	2817 WOODLAND PARK AVE	NORTH LAS VEGAS NV 89086-1432			25-0016
14029411222	JOHNSON DEVION G & ROSEMARIE	4568 BINGHAM AVE	LAS VEGAS NV 89110			25-0016
14029413001	FIRELANE INVESTMENT L L C	1258 RUNSHAW PL	SAN JOSE CA 95121-2639			25-0016
14029413002	VING CHHUN & DAMIRA	851 N KING RD	SAN JOSE CA 95133-1720			25-0016
14029413003	MELLENDEZ REVNA X	633 WEATHERSTONE DR	LAS VEGAS NV 89110-5437			25-0016
14029413004	GREELY JAMES T III	WOJITASZEK ALICE A	629 WEATHERSTONE DR	LAS VEGAS NV 89110-5437		25-0016
14029413005	PEREZ GUADALUPE RANGEL	625 WEATHERSTONE DR	LAS VEGAS NV 89110-5437			25-0016
14029413006	HENG TRY	HOR CHANNY	621 WEATHERSTONE DR	LAS VEGAS NV 89110-5437		25-0016
14029413007	LOPEZ BALDOMERO & ESMERALDA	1144 WARM SUN CT	LAS VEGAS NV 89110			25-0016
14029413008	CHEN SPENCER S & KU-CHUNG	2124 PLAZA DEL PADRE	LAS VEGAS NV 89102			25-0016
14029413009	HURST LORI & JOHNNY	609 WEATHERSTONE DR	LAS VEGAS NV 89110			25-0016
14029413010	UNG ALAIN	KANG KIEN LY	4426 N LEE CIRCLE	ROSEMEAD CA 91770		25-0016
14029413011	CORRAL JOSE ALFREDO	5287 MASTERS AVE	LAS VEGAS NV 89142-2546			25-0016
14029413012	MEJIA JASSON HUBERT	4501 SODA ASH AVE	LAS VEGAS NV 89110-5477			25-0016
14029413013	ROSALES LUIS M SR	8166 BORSON ST	DOWNEY CA 90242-4207			25-0016
14029413014	SEDLAK WILLIAM A	UNIT 3030 BOX 0007	DPO AA 34004			25-0016
14029413015	RODRIGUEZ MIGUEL A & JULISA	4513 SODA ASH AVE	LAS VEGAS NV 89110-5477			25-0016
14029413016	FITZ MIGUEL ANGEL RAMIREZ	4517 SODA ASH AVE	LAS VEGAS NV 89110			25-0016
14029413017	SOUTHERN NV HOUSING AUTHORITY	340 N 11 ST # 170	LAS VEGAS NV 89101-3125			25-0016
14029413018	GUILLEN MANUEL MACOTELA	4525 SODA ASH AVE	LAS VEGAS NV 89110-5477			25-0016
14029413019	KONG AMY S FAMILY TRUST	KONG AMY S TRS	13761 WINGO ST	ARLETA CA 91331		25-0016

PARCEL	OWNER	ADDRESS1	ADDRESS2	ADDRESS3	ADDRESS4	CASE
14029413020	CORTES LOURDES	4533 SODA ASH AVE	LAS VEGAS NV 89110-5479			25-0016
14029413021	LOPEZ-VAZQUEZ ADRIAN	4537 SODA ASH AVE	LAS VEGAS NV 89110			25-0016
14029413022	TORRES JONEIL PIOQUINTO & JEFFRE	4541 SODA ASH AVE	LAS VEGAS NV 89110-5479			25-0016
14029413023	MALDONADO YOLANDA FIGUEROA	MONTES-BARRAGAN ADAN	4545 SODA ASH AVE	LAS VEGAS NV 89110-5479		25-0016
14029413024	JIMENEZ NORMA PATRICIA	4540 SODA ASH AVE	LAS VEGAS NV 89110-5478			25-0016
14029413025	OSSMAN ALY E	978 SABLE CHASE PL	HENDERSON NV 89011			25-0016
14029413026	JAMES ARLENE	4557 SODA ASH AVE	LAS VEGAS NV 89110			25-0016
14029413027	THROWER VALERIE J	4552 SODA ASH AVE	LAS VEGAS NV 89110-5478			25-0016
14029413028	ALMANZA ARMANDO & REBECA	616 MARION DR	LAS VEGAS NV 89110-5413			25-0016
14029413029	MARTINEZ LETICIA VALLEJO	4544 SODA ASH AVE	LAS VEGAS NV 89110-5478			25-0016
14029413030	HAYMORE BRENDA LEE	4540 SODA ASH AVE	LAS VEGAS NV 89110-5478			25-0016
14029413031	RABAGO ANITA C REVOCABLE LIV TR	RABAGO ANITA C TRS	1186 MINT JULEP WAY	LAS VEGAS NV 89142-0913		25-0016
14029413032	GARCIA YANUARY ROLO	4532 SODA ASH AVE	LAS VEGAS NV 89110			25-0016
14029413033	BUECHNER RICHARD	4528 SODA ASH AVE	LAS VEGAS NV 89110-5476			25-0016
14029413034	DUARTE ERIKA	4524 SODA ASH AVE	LAS VEGAS NV 89110			25-0016
14029413035	CARRANZA JOSE LUIS	4520 SODA ASH AVE	LAS VEGAS NV 89110			25-0016
14029413036	BARRETO RAUL & MARIA	4516 SODA ASH AVE	LAS VEGAS NV 89110-5476			25-0016
14029413037	HERNANDEZ SANTOS & ROXANA	2520 LAS VERDES AVE	LAS VEGAS NV 89102			25-0016
14029413038	PALOMARES-LEON FRANCISCO J	4508 SODA ASH AVE	LAS VEGAS NV 89110			25-0016
14029413039	H R FAMILY TRUST	COVARRUBIAS-GONZALEZ HECTOR & RAMONA TRS	4501 TOADSTOOL LN	LAS VEGAS NV 89110-2361		25-0016
14029413040	HENG KHIM ETAL	TOCH LE	6568 CANDY APPLE CIR	LAS VEGAS NV 89142		25-0016
14029413041	HENG TRY & TINA	2527 RAINBOW RIVER DR	LAS VEGAS NV 89142			25-0016
14029413042	BALTAZAR GUILLERMO	1617 SIERRA HILLS WAY	LAS VEGAS NV 89128			25-0016
14029413043	HERNANDEZ ADOLFO LUNA	LUNA MARIA	37611 CITRUS DR	PALMDALE CA 93550		25-0016
14029413044	TRUEBA MARIA A	MELENDEZ-GUTIERREZ ALIS R	4521 TOADSTOOL LN	LAS VEGAS NV 89110		25-0016
14029413045	CHAVEZ JUAN PABLO	DECHAVEZ MARIA LUISA REYNA	4525 TOADSTOOL LN	LAS VEGAS NV 89110-2361		25-0016
14029413046	4529 TOADSTOOL SERIES ZAMORA & Z	230 MADGE LN	LAS VEGAS NV 89110			25-0016
14029413047	RODRIGUEZ ROSBINDA & HUMBERTO M	4533 TOADSTOOL LN	LAS VEGAS NV 89110-2393			25-0016
14029413048	HERNANDEZ DIANNA	4537 TOADSTOOL LN	LAS VEGAS NV 89110-2393			25-0016
14029413049	CHIN BRAD & TONYA	848 HILLPOINT CT	SAN JOSE CA 95120			25-0016
14029413050	GOMEZ AMALIA ZAVALETA	RUIZ-RUIZ VICENCIO DE JESUS	4545 TOADSTOOL LN	LAS VEGAS NV 89110		25-0016
14029413051	BELL LLOYD JR & CASSANDRA W	5921 BULLBOAT CT	NORTH LAS VEGAS NV 89031-3489			25-0016
14029413052	HURTADO LUIS A NUNEZ	4540 TOADSTOOL LN	LAS VEGAS NV 89110-2398			25-0016
14029413053	MOOKYS TRUST	LOPEZ DEISY M TRS	5232 CORAL HILLS ST	NORTH LAS VEGAS NV 89081		25-0016
14029413054	RICO FRANKLIN	4532 TOADSTOOL LN	LAS VEGAS NV 89110-2398			25-0016
14029413055	GARCIA-RAMIREZ MARIA	GARCIA AURELIO	4528 TOADSTOOL LN	LAS VEGAS NV 89110		25-0016
14029413056	RAMIREZ BERNARDO & GLORIA	7191 PURPLE SHADOW AVE	LAS VEGAS NV 89113			25-0016
14029413057	GOMEZ MARIA LUISA	4520 TOADSTOOL LN	LAS VEGAS NV 89110-2367			25-0016
14029413058	DELATORRE JOSE LUIS	RAMIREZ-BONIILLA LUIS	4516 TOADSTOOL LN	LAS VEGAS NV 89110-2367		25-0016
14029413059	ESQUIVEL GERADO AMARO	GARCIA JESSICA	4512 TOADSTOOL LN	LAS VEGAS NV 89110		25-0016
14029413060	CONTANZA MARIA Y	4508 TOADSTOOL LN	LAS VEGAS NV 89110			25-0016
14029413061	PICO JAVIER DIAZ	4504 TOADSTOOL LN	LAS VEGAS NV 89110			25-0016
14029413062	THOUN TERIZA	4500 TOADSTOOL LN	LAS VEGAS NV 89110-2367			25-0016
14029413063	WARNER JULIENE G	4501 DOIG LN	LAS VEGAS NV 89110-5469			25-0016
14029413064	DIAZ SILVIA	4505 DOIG LN	LAS VEGAS NV 89110			25-0016
14029413065	COVERDELL ROBERT V	4509 DOIG LN	LAS VEGAS NV 89110-5469			25-0016
14029413066	ACOSTA JAVIER	4513 DOIG LN	LAS VEGAS NV 89110-5469			25-0016
14029413067	SANTILLANES JOAQUIN	4517 DOIG LN	LAS VEGAS NV 89110-5469			25-0016
14029413068	OCTOBER 17 QUEEN TRUST ETAL	PERHAM JAMES J TRS	5263 EMELITA ST	LAS VEGAS NV 89122		25-0016

PARCEL	OWNER	ADDRESS1	ADDRESS2	ADDRESS3	ADDRESS4	CASE
14029413069	AMPARO-BATISTA PABLO	4525 DOIG LN	LAS VEGAS NV 89110-5469			25-0016
14029413070	ESCAMILLA BERTOLDO	4529 DOIG LN	LAS VEGAS NV 89110-5470			25-0016
14029413071	MONCAYO FELIX & SOLEDAD	MONCAYO OMAR	4533 DOIG LN	LAS VEGAS NV 89110-5470		25-0016
14029413072	RONACHO JORGE & ROSA	4537 DOIG LN	LAS VEGAS NV 89110-5470			25-0016
14029413073	JIMENEZ ADELA YADIRA VELAZQUEZ	4541 DOIG LN	LAS VEGAS NV 89110			25-0016
14029413074	SAUCEDO RAUL & HILDA	5260 N RILEY ST	LAS VEGAS NV 89149			25-0016
14029413075	MONTALVO ERNESTO LA ROSA	4544 DOIG LN	LAS VEGAS NV 89110-5438			25-0016
14029413076	GOMEZ FERNANDO QUINTANA	LAMEDA FERNANDO QUINTANA	4540 DOIG LN	LAS VEGAS NV 89110-5438		25-0016
14029413077	MUNOZ-BECERRA JOSE D	3679 STARRY BEACH AVE	LAS VEGAS NV 89115			25-0016
14029413078	BAILEY DAISY & LARRY	HOWARD DEANDREA	4532 DOIG LN	LAS VEGAS NV 89110		25-0016
14029413079	LOPEZ MARTHA ERIKA FLORES	PO BOX 364224	NORTH LAS VEGAS NV 89036			25-0016
14029413080	PALAFX ELVIRA	MORALES ROBERTO	4524 DOIG LN	LAS VEGAS NV 89110-5400		25-0016
14029413081	BROWN ESSIE	4520 DOIG LN	LAS VEGAS NV 89110-5400			25-0016
14029413082	GOVEA BENJAMIN MORALES	4516 DOIG LN	LAS VEGAS NV 89110-5400			25-0016
14029413083	WARE KENNETH W	4512 DOIG LN	LAS VEGAS NV 89110-5400			25-0016
14029413084	RAMANGKOUN JOHN P & HEUANGSAVANH	4933 GOLDFIELD ST	NORTH LAS VEGAS NV 89031-2516			25-0016
14029413085	LECHUGA RODOLFO	6267 DOWNPOURT CT	LAS VEGAS NV 89110			25-0016
14029413086	GUTIERREZ CLAUDIO & MARIA M	PO BOX 305	DUMONT CO 80436			25-0016
14029413087	KIM KYONG HO & OK CHA TRU	KIM KYONG HO & OK CHA TRS	4501 FIRESIDE LN	LAS VEGAS NV 89110-5408		25-0016
14029413088	PEDRAZA JORGE	4505 FIRESIDE LN	LAS VEGAS NV 89110-5408			25-0016
14029413089	SOURIVONG KEOVILAY	DENGVIAY BOUAKEO	4509 FIRESIDE LN	LAS VEGAS NV 89110-5408		25-0016
14029413090	GOMEZ-MONROY IVETTE EVELYN	JASSO CESAR	4513 FIRESIDE LN	LAS VEGAS NV 89110-5408		25-0016
14029413091	FIRESIDE SERIES V L RAMIREZ L L	3084 SAFFREDI LN	LAS VEGAS NV 89141-3240			25-0016
14029413092	CAPORALE MARCY & ROBERT	1716 ST GREGORY DR	LAS VEGAS NV 89117-7205			25-0016
14029413093	COVINGTON COREY	4525 FIRESIDE LN	LAS VEGAS NV 89110			25-0016
14029413094	DORADO SERGIO	ESPERANZA MARIA	4529 FIRESIDE LN	LAS VEGAS NV 89110-5410		25-0016
14029413095	SOSA RAMIREZ TRUST ETAL	SOSA JOAQUIN REYES TRS	4533 FIRESIDE LN	LAS VEGAS NV 89110		25-0016
14029413096	FIRELANE INVESTMENT L L C	1258 RUNSHAW PL	SAN JOSE CA 95121-2639			25-0016
14029413097	LIM SARANE & LARRY	1258 RUNSHAW PL	SAN JOSE CA 95121			25-0016
14029413098	PATEL NARENDRA & ROHINI TRUST	PATEL NARENDRA & ROHINI TRS	3215 PINOT BLANC WAY	SAN JOSE CA 95135-1141		25-0016
14029413143	K B TANOMOSHI L L C	PO BOX 4345	KANEHOE HI 96744			25-0016
14029413144	BOLILAN JOVITA I TRUST	BOLILAN JOVITA I TRS	87-2139-4 HELELUA PL	WAIANAHI HI 96792		25-0016
14029413145	MENDOZA-VAZQUEZ JORGE	MENDOZA MARIA DEL CARMEN	721 WEATHERSTONE DR	LAS VEGAS NV 89110		25-0016
14029413146	CALVARIO LUIS	2545 S TORREY PINES	LAS VEGAS NV 89146-4007			25-0016
14029413147	RIVAS-CASTRO MARLON	RIVAS CLAUDIA M	713 WEATHERSTONE DR	LAS VEGAS NV 89110		25-0016
14029413148	GUTIERREZ CRUZ G & MAGDALENA	709 WEATHERSTONE DR	LAS VEGAS NV 89110-5436			25-0016
14029413149	RODRIGUEZ BERTOLDINO & ALICIA	858 HYATTSVILLE ST	LAS VEGAS NV 89110-1446			25-0016
14029413150	HENG KHIM ETAL	TOCH LE	6568 CANDY APPLE CIR	LAS VEGAS NV 89142		25-0016
14029414020	ASPEITA RAMON TORRES	4601 FIRESIDE LN	LAS VEGAS NV 89110			25-0016
14029414021	SANCHEZ NATALIA	4605 FIRESIDE LN	LAS VEGAS NV 89110-5412			25-0016
14029414027	LATIFECI ANGELICA & SAFI	4616 DOIG LN	LAS VEGAS NV 89110-5405			25-0016
14029414028	RAMIREZ PEDRO	FIGUEROA JUANA PAUBLA	4612 DOIG LN	LAS VEGAS NV 89110-5405		25-0016
14029414029	FERGUSON OLIVER & SARAH LIVING T	FERGUSON OLIVER JOSEPH & SARAH SUE TRS	16912 BARUNA LN	HUNTINGTON BEACH CA 92649-3021		25-0016
14029414030	ROSCHE ROBERT NORMAN & RUTHANN	4604 DOIG LN	LAS VEGAS NV 89110-5405			25-0016
14029414031	CERVANTES VICTORIA	4600 DOIG LN	LAS VEGAS NV 89110-5438			25-0016
14029414032	CAMPBELL DONNA	BENN RONALD II	4601 DOIG LN	LAS VEGAS NV 89110		25-0016
14029414033	MARTINEZ MASAMI & SIFREDO	4605 DOIG LN	LAS VEGAS NV 89110-5407			25-0016
14029414034	BOWMAN LAVON M & MARIE SUZETTE	4609 DOIG LN	LAS VEGAS NV 89110-5407			25-0016
14029414035	SOBERANO ALEJANDRO A & GLORIA G	4613 DOIG LN	LAS VEGAS NV 89110-5407			25-0016

PARCEL	OWNER	ADDRESS1	ADDRESS2	ADDRESS3	ADDRESS4	CASE
14029414036	REID BRYON J	4617 DOIG LN	LAS VEGAS NV 89110-5407			25-0016
14029414037	HERNANDEZ LUIS ENRIQUE	4621 DOIG LN	LAS VEGAS NV 89110			25-0016
14029414038	TERAN DAVID	4620 TOADSTOOL LN	LAS VEGAS NV 89110-2395			25-0016
14029414039	RAMIREZ OMAR & VERONICA	PO BOX 571542	LAS VEGAS NV 89157-1542			25-0016
14029414040	LONGORIA SANDY	ELENA ISABEL ALICIA	518 SEARCHLIGHT DR	LAS VEGAS NV 89110		25-0016
14029414041	MARTINEZ ALFREDO	RUBIO ADRIANA	4608 TOADSTOOL LN	LAS VEGAS NV 89110-2394		25-0016
14029414042	MUNIZ MIGUEL ANGEL	4604 TOADSTOOL LN	LAS VEGAS NV 89110			25-0016
14029414043	QUACH RUSSELL	75 PATTERSON BLVD SW	CALGARY AB CANADA T3H 2E1	CANADA		25-0016
14029414044	TORRES-BOJORQUEZ RUTH E	4601 TOADSTOOL LN	LAS VEGAS NV 89110-2365			25-0016
14029414045	QUINTANILLA JOSE FERNANDO	4605 TOADSTOOL LN	LAS VEGAS NV 89110			25-0016
14029414046	CRUZ-SERNA PEDRO A	4609 TOADSTOOL LN	LAS VEGAS NV 89110-2365			25-0016
14029414047	SMITH RONNIE & SHARON	6260 AZURE DR	LAS VEGAS NV 89130			25-0016
14029414048	VANEGAS ZENIA	4617 TOADSTOOL LN	LAS VEGAS NV 89110			25-0016
14029414049	ESCOTO CAROLINA	PEREZ ABEL	4621 TOADSTOOL LN	LAS VEGAS NV 89110-2396		25-0016
14029414050	SAR FERNANDEZ FAMILY	FERNANDEZ MICHAEL MING AKONI	4620 SODA ASH AVE	LAS VEGAS NV 89110		25-0016
14029414051	PHUNG CUONG & MUOI TU	TU MUOI	4616 SODA ASH AVE	LAS VEGAS NV 89110-2390		25-0016
14029414052	L S F MASTER PARTICIPATION TRU	BANK U S TRUST N A TRS	3701 REGENT BLVD	IRVING TX 75063		25-0016
14029414053	NEVAREZ FAMILY TRUST	NEVAREZ-VALERIO JOSE GILBERTO TRS	4608 SODA ASH AVE	LAS VEGAS NV 89110		25-0016
14029414054	RUELAS VANESSA	4604 SODA ASH AVE	LAS VEGAS NV 89110-2364			25-0016
14029414055	RECINOS MARIA C	4600 SODA ASH AVE	LAS VEGAS NV 89110-2364			25-0016
14029414056	MONCO LIVING TRUST	HERRERA JOSE FRANCISCO & LEONOR TRS	4605 SODA ASH AVE	LAS VEGAS NV 89110-2391		25-0016
14029414057	ROWLETT JOHN R & TRACEY A	4609 SODA ASH AVE	LAS VEGAS NV 89110-2391			25-0016
14029414058	QUIROZ LUIS ALMARAL	4613 SODA ASH AVE	LAS VEGAS NV 89110			25-0016
14029414059	HERRERA ARACELI M	112 E TONOPAH AVE # B	NORTH LAS VEGAS NV 89030-8379			25-0016
14029414060	FERNANDEZ-O VIRGINIO	FERNANDEZ ANTONIA	4621 SODA ASH AVE	LAS VEGAS NV 89110		25-0016
14029414061	BARRIENTOS RICARDO MENDEZ	MIENDEZ DORA ALICIA	4625 SODA ASH AVE	LAS VEGAS NV 89110		25-0016
14029414062	AUBERT CORNELIUS W SR & BESSIE	PO BOX 882473	LOS ANGELES CA 90009			25-0016
14029414063	SAUCEDA CUIHILAHUAC	HURTADO ALEXIA SAUCEDA	4633 SODA ASH AVE	LAS VEGAS NV 89110-2392		25-0016
14029414064	ONG VINCE & NANCY	6628 SECLUDED AVE	LAS VEGAS NV 89110-5155			25-0016
14029414065	MANCILLAS-PEREZ JOSE DAMIAN	612 MARION DR	LAS VEGAS NV 89110			25-0016
14029414066	ALMANZA ARMANDO & REBECA	616 MARION DR	LAS VEGAS NV 89110-5413			25-0016
14029414087	AGUINAGA-ALBA JORGE E	VENANCIO ADRIANA	625 SPONSSELLER ST	LAS VEGAS NV 89110		25-0016
14029414088	VELASQUEZ RODRIGO ENRIQUE MOLLER	RODRIGUEZ EVELYN BELEN LOZA	621 SPONSSELLER ST	LAS VEGAS NV 89110-2363		25-0016
14029414089	ANGUANO MARIA CARMEN	CALDERON NOLAN	617 SPONSSELLER ST	LAS VEGAS NV 89110-2363		25-0016
14029414090	CARRILLO-BANUELOS ABEL	RIVAS DELFINA CARRILLO	613 SPONSSELLER ST	LAS VEGAS NV 89110-2363		25-0016
14029414091	GARNER ADA M	609 SPONSSELLER ST	LAS VEGAS NV 89110-2363			25-0016
14029415008	ZHAO LIVING TRUST	ZHAO JINGYI TRS	2921 WHISPERS WIND DR	LAS VEGAS NV 89117		25-0016
14029415009	GUZMAN SOCORRO	1104 BROOMFIELD DR	HENDERSON NV 89074			25-0016
14029415010	ZHAO LIVING TRUST	ZHAO JINGYI TRS	2921 WHISPERS WIND DR	LAS VEGAS NV 89117		25-0016
14029415011	MARTINEZ DULCE M	642 BALD HILL CT	LAS VEGAS NV 89110-5490			25-0016
14029415012	PADILLA JUAN F	FRANCO CELIA GONZALEZ	638 BALD HILL CT	LAS VEGAS NV 89110-5490		25-0016
14029415013	WANG & AN FAMILY TRUST ETAL	FRANCO CELIA GONZALEZ	2218 RASPBERRY LN	MOUNTAIN VIEW CA 94043		25-0016
14029415014	HSU FAMILY TRUST	WANG HONG TRS	5833 KAUFFMAN AVE UNIT A	TEMPLE CITY CA 91780		25-0016
14029415015	ORTIZ MERCEDES MORALES	HSU HAN FEI TRS	LAS VEGAS NV 89110-5489			25-0016
14029415016	DAVIS ALISHA	4469 AVERY PARK AVE	LAS VEGAS NV 89110-5489			25-0016
14029415017	BARRERA EZEQUIEL	4465 AVERY PARK AVE	LAS VEGAS NV 89110-5489			25-0016
14029415018	ABURTO JUAN	CLAROS REINA C	4461 AVERY PARK AVE	LAS VEGAS NV 89110		25-0016
14029415019	BENAVENTE CARLOS	4457 AVERY PARK AVE	LAS VEGAS NV 89110-5489			25-0016
14029415020	GUNGON CHRISTIAN M	CIFUENTES LESBIA ADILIA LOPEZ	4453 AVERY PARK AVE	LAS VEGAS NV 89110		25-0016
		OLEDAN JENNIFER D	4449 AVERY PARK AVE	LAS VEGAS NV 89110-5489		25-0016

PARCEL	OWNER	ADDRESS1	ADDRESS2	ADDRESS3	ADDRESS4	CASE
14029415033	BENTON HOMEOWNERS ASSOCIATION	6625 S VALLEY VIEW # 310	LAS VEGAS NV 89118-4557			25-0016
14029415034	BENTON HOMEOWNERS ASSOCIATION	6625 S VALLEY VIEW # 310	LAS VEGAS NV 89118-4557			25-0016
14032101003	GREAT CENTURY PROPERTIES L L C	7 CORPORATE PARK STE 100	ALHAMBRA CA 91801			25-0016
14032101006	4521 E BONANZA ROAD APARTMENTS L	7 CORPORATE PARK STE 100	IRVINE CA 92606			25-0016
14032101007	4505 E BONANZA ROAD L L C	601 E GLENOAKS BLVD # 108	GLENDALE CA 91207			25-0016
14032101008	PATRONUS HOLDINGS L L C	10091 PARK RUN DR # 200	LAS VEGAS NV 89145			25-0016
14032101009	SANTOS GUALTERIO L	MORALES SEBASTIANA	1628 S MAIN ST	SANTA ANA CA 92707		25-0016
14032101012	LAMANZA L L C	12100 WILSHIRE BLVD # 1050	LOS ANGELES CA 90025			25-0016
14032101016	BONANZA AUTO PLAZA L L C	6931 S ARVILLE ST	LAS VEGAS NV 89118			25-0016
14032101017	HIMIDIJAN SVETLANA	1426 E CHARLESTON BLVD # 110	LAS VEGAS NV 89104			25-0016
14032102002	PENG ERIC	13888 W BAL TIC DR	LAKEWOOD CO 80228			25-0016
14032104001	SCHOOL BOARD OF TRUSTEES	1180 MILITARY TRIBUTE PL	HENDERSON NV 89074			25-0016
14032111001	WALDROOP MICHELLE M & TIMOTHY A	578 MARION DR	LAS VEGAS NV 89110-3401			25-0016
14032111002	REYES THAMAR D	574 MARION DR	LAS VEGAS NV 89110-3401			25-0016
14032111003	ARELLANO BLANCA	4013 BUTTE CIR	LAS VEGAS NV 89110			25-0016
14032111004	CONTRERAS-GIL LAKSHMI JETZABEL	PICHARDO JUAN CARLOS PENA	566 MARION DR	LAS VEGAS NV 89110-3401		25-0016
14032111005	JOSEPH VAN	CARTER JACQUELINE T	562 MARION DR	LAS VEGAS NV 89110		25-0016
14032111006	SALGUERO JORGE	SOTO NORA EDITH MEDRANO	6218 SEASIDE PARK AVE	LAS VEGAS NV 89110		25-0016
14032111007	POLISKEY JERRY M	554 MARION DR	LAS VEGAS NV 89110-3401			25-0016
14032111008	PIEDRASANTA TRUST ETAL	PIEDRASANTA OSMAN TRS	21 SUMMIT CREEK AVE	NORTH LAS VEGAS NV 89031		25-0016
14032111009	PAN JINYU	4628 DIAMOND HEAD DR	LAS VEGAS NV 89110			25-0016
14032111010	HOUSTON JENNIFER	4624 DIAMOND HEAD DR	LAS VEGAS NV 89110-3418			25-0016
14032111011	SAMANIAGO LUIS MARTIN & MARIA ES	555 AIRSHIRE CT	LAS VEGAS NV 89110-3477			25-0016
14032111012	MONARREZ MANUEL D & AURORA C	6318 BRAVE VOYAGER CT	LAS VEGAS NV 89139			25-0016
14032111013	CHIDESTER HOLLY LISA & KEVIN SCO	563 AIRSHIRE CT	LAS VEGAS NV 89110			25-0016
14032111014	SALGADO MARIA	SERVIN JOSE	567 AIRSHIRE CT	LAS VEGAS NV 89110		25-0016
14032111015	CEJA FLORENTINA CHAVEZ	571 AIRSHIRE CT	LAS VEGAS NV 89110			25-0016
14032111016	DELEON CORNEJO JESUS	REYES MARIA SALMERON	575 AIRSHIRE CT	LAS VEGAS NV 89110		25-0016
14032111017	SIERRA-TALAVERA TERESA DE JESUS	579 AIRSHIRE CT	LAS VEGAS NV 89110			25-0016
14032111018	ALLIEBRE REVOCABLE TRUST ETAL	LOPEZ SEVERIANO GALAVIZ TRS	321 BEECHGATE AVE	LAS VEGAS NV 89110		25-0016
14032111019	GARCIA-GARCIA EULOGIO	FLOR-GOMEZ MARIA	574 AIRSHIRE CT	LAS VEGAS NV 89110		25-0016
14032111020	BORROEL LILIANA	SANDOVAL ENRIQUE AVELAR	570 AIRSHIRE CT	LAS VEGAS NV 89110		25-0016
14032111021	GONZALEZ ANTHONY	566 AIRSHIRE CT	LAS VEGAS NV 89110			25-0016
14032111022	CHANNEY WARREN JR & WARREN	562 AIRSHIRE CT	LAS VEGAS NV 89110-3435			25-0016
14032111023	ULLOA EMMA A	558 AIRSHIRE CT	LAS VEGAS NV 89110-3435			25-0016
14032111024	CHAVIRA-RAMIREZ RAFAEL	554 AIRSHIRE CT	LAS VEGAS NV 89110			25-0016
14032111025	FAUSTO VICTOR M & LORENA F	4616 DIAMOND HEAD DR	LAS VEGAS NV 89110-3419			25-0016
14032111026	AMAYA JOSE BALTAZAR	DEAMAYA MARLENE A MONTERO	4612 DIAMOND HEAD DR	LAS VEGAS NV 89110-3419		25-0016
14032111027	BETTER ASSETS INC	8215 S EASTERN # 265	LAS VEGAS NV 89123			25-0016
14032111028	DUNKELBERGER BRIAN S	MITCHELL-DUNKELBERGER MEGAN L	555 CHRISTOPHER CT	LAS VEGAS NV 89110-3476		25-0016
14032111029	HERRERA RONALD	559 CHRISTOPHER CT	LAS VEGAS NV 89110			25-0016
14032111030	BARRERA MINERVA GALVAN	563 CHRISTOPHER CT	LAS VEGAS NV 89110			25-0016
14032111031	MUNOZ-MARTINEZ GABRIEL	567 CHRISTOPHER CT	LAS VEGAS NV 89110-3476			25-0016
14032111032	LOZANO MARIA TERESA	571 CHRISTOPHER CT	LAS VEGAS NV 89110-3476			25-0016
14032111033	HALES MICHAEL G & DENISE C	380 CLAYTON ST	LAS VEGAS NV 89110-5106			25-0016
14032111034	REVUELTA AMADO LORIGA	579 CHRISTOPHER CT	LAS VEGAS NV 89110			25-0016
14032111035	GONZALEZ VERONICA MARIA	AGUINAGA-ALBA CARLOS GUADALUPE	578 CHRISTOPHER CT	LAS VEGAS NV 89110-3438		25-0016
14032111036	CRUZ MARTHA L	BARZAGA JUAN GUSTAVO	574 CHRISTOPHER CT	LAS VEGAS NV 89110		25-0016
14032111037	MADZELAN CYNTHIA L & JON W JR	570 CHRISTOPHER CT	LAS VEGAS NV 89110-3438			25-0016

PARCEL	OWNER	ADDRESS1	ADDRESS2	ADDRESS3	ADDRESS4	CASE
14032111038	VILLASENOR CARLA	1315 S MARIANNA AVE	LOS ANGELES CA 90040			25-0016
14032111039	BRIGGS DENNIS R & CATHERINE R	562 CHRISTPHER CT	LAS VEGAS NV 89110-3438			25-0016
14032111040	HOANG BA & TRAN PHUONG TRUST	HOANG BA HONG TRS	1624 GLASS POOL AVE	HENDERSON NV 89002-9376		25-0016
14032111041	LEE JACK	554 CHRISTPHER CT	LAS VEGAS NV 89110-3438			25-0016
14032111042	MARCIAL-CASILLAS TRUST	MARCIAL-GUTIERZ INOCENCIO TRS	550 CHRISTPHER CT	LAS VEGAS NV 89110		25-0016
14032111043	TOMADAKIS HOLDINGS I L L C	PO BOX 911869	ST GEORGE UT 84791			25-0016
14032111044	GARCIA MONTANA L	4605 DIAMOND HEAD DR	LAS VEGAS NV 89110-3417			25-0016
14032111045	HIDROSOLLO BERNARDINO R	HIDROSOLLO ARLEEN A & EUSTAQUIO	4609 DIAMOND HEAD DR	LAS VEGAS NV 89110-3417		25-0016
14032111047	REGENCY INVESTMENTS L L C	PO BOX 35602	LOS ANGELES CA 90035			25-0016
14032111048	MEDINA LORENA A	4621 DIAMOND HEAD DR	LAS VEGAS NV 89110			25-0016
14032111049	RAMIREZ MARIA L ABELAR	4625 DIAMOND HEAD DR	LAS VEGAS NV 89110-3417			25-0016
14032111050	VEGA MARIA I	4629 DIAMOND HEAD DR	LAS VEGAS NV 89110			25-0016
14032111051	VILLANUEVA CLARA EDITH	4633 DIAMOND HEAD DR	LAS VEGAS NV 89110-3417			25-0016
14032111052	GONZALEZ RENE	129 CHELSEANN ST	LAS VEGAS NV 89110-4554			25-0016
14032111053	WOLFENBARGER MICHAEL RYAN	834 SANDHILL SAGE ST	HENDERSON NV 89052			25-0016
14032111054	ROSAS EVENISIO ROSAS	4624 KATHLEEN CT	LAS VEGAS NV 89110-3431			25-0016
14032111055	ESCOTO MIRNA C	4620 KATHLEEN CT	LAS VEGAS NV 89110-3431			25-0016
14032111056	DICKERSON CONRAD F & KATHLEEN D	4616 KATHLEEN CT	LAS VEGAS NV 89110-3431			25-0016
14032111057	ALVAREZ BALTAZAR & ILINA Y	4612 KATHLEEN CT	LAS VEGAS NV 89110-3431			25-0016
14032111058	PAZ MARY K	4608 KATHLEEN CT	LAS VEGAS NV 89110-3431			25-0016
14032111059	ANGLES GUADALUPE N	4604 KATHLEEN CT	LAS VEGAS NV 89110-3431			25-0016
14032111060	CLAY DORIS A	WASHINGTON FERGIE B III	4600 KATHLEEN CT	LAS VEGAS NV 89110-3431		25-0016
14032111061	LAXTON SUEKO	4601 KATHLEEN CT	LAS VEGAS NV 89110-3474			25-0016
14032111062	EATON PATRICIA A	JOHNSON ROBIN L	4605 KATHLEE CT	LAS VEGAS NV 89110-3474		25-0016
14032111063	DORJGOTOV AMARJARGAL	2325 E 19TH ST	SIGNAL HILL CA 90755			25-0016
14032111064	HUMPHREY KENNETH E & ESMERALDA M	4613 KATHLEEN CT	LAS VEGAS NV 89110-3474			25-0016
14032111065	MARROQUIN JOSE ALEJANDRO TAPIA	TAPIA KRISTINA L	4617 KATHLEEN CT	LAS VEGAS NV 89110-3474		25-0016
14032111066	PEDRAZZA EULALIA GALICIA	VALDEZ MAURICIO REYES	4621 KATHLEEN CT	LAS VEGAS NV 89110		25-0016
14032111067	ANDRADE RENE	4625 KATHLEEN CT	LAS VEGAS NV 89110			25-0016
14032111068	CABASA NANCY VERONICA & REY	4629 KATHLEEN CT	LAS VEGAS NV 89110-3474			25-0016
14032111069	CARO-ACOSTA YESSICA	4633 KATHLEEN CT	LAS VEGAS NV 89110			25-0016
14032111070	BROWN JUDY	SCHLOSSER KYLIE LYNN	4632 JULENE CT	LAS VEGAS NV 89110		25-0016
14032111071	DENUNEZ RAFAELA ORTEGA	NUNEZ-ORTEGA JOSE	4628 JULENE CT	LAS VEGAS NV 89110-3433		25-0016
14032111072	LOZANO VERONICA MACIAS	GARCIA JOSE ANTONIO BARAJAS	4624 JULENE CT	LAS VEGAS NV 89110		25-0016
14032111073	CAMACHO MICHAEL & JULIA	4620 JULENE CT	LAS VEGAS NV 89110			25-0016
14032111074	WYNIA SIPKA AND ESTHER LIVING TR	WYNIA TIMOTHY D TRS	4616 JULENE CT	LAS VEGAS NV 89110		25-0016
14032111075	HARDY DARLA D	4612 JULENE CT	LAS VEGAS NV 89110			25-0016
14032111076	DUARTE LUIS MENCHACA ETAL	VILLALOBOS MARIA LUISA MENCHACA	4608 JULENE CT	LAS VEGAS NV 89110		25-0016
14032111077	RIRIE KENT HYRUM & MARVAL JOLLEY	4604 JULENE CT	LAS VEGAS NV 89110-3433			25-0016
14032111078	LERMA ALFREDO	4600 JULENE CT	LAS VEGAS NV 89110			25-0016
14032111079	ADAMSON STUART E	4601 JULENE CT	LAS VEGAS NV 89110-3475			25-0016
14032111080	SHIJI MANOJ	274 FRANCISCAN DR	DANVILLE CA 94526			25-0016
14032111081	HANACHE JULIETTE	4609 JULENE CT	LAS VEGAS NV 89110			25-0016
14032111082	BUNCH LESLIE C	4613 JULENE CT	LAS VEGAS NV 89110-3475			25-0016
14032111083	BENITEZ SALOME LOPEZ & EMILIO LO	4617 JULENE CT	LAS VEGAS NV 89110			25-0016
14032111084	COWARD SHAWN	ALONOVA ANNA SERGEEVNA	4621 JULENE CT	LAS VEGAS NV 89110		25-0016
14032111085	LEYVA RAFAEL	BORROEL DANIA DENIS VERA	4625 JULENE CT	LAS VEGAS NV 89110		25-0016
14032111086	RODRIGUEZ ANA C PELAYO	4629 JULENE CT	LAS VEGAS NV 89110			25-0016
14032112001	PERCAZ JUAN ANZUA	540 PRINCE ALAN CT	LAS VEGAS NV 89110			25-0016

PARCEL	OWNER	ADDRESS1	ADDRESS2	ADDRESS3	ADDRESS4	CASE
14032112002	GALLARDO-CARRANZA ALEXANDER OMAR	536 PRINCE ALAN CT	LAS VEGAS NV 89110			25-0016
14032112003	CHET LIVING TRUST ETAL	CHET LEAK TRS	807 SUN SHIMMER PL	LAS VEGAS NV 89110		25-0016
14032112004	OSORIO ERNESTO & DALIA DINORA	2409 BRITT WAY	SAN JOSE CA 95148			25-0016
14032112005	GARCIA MARISOL	6582 ASTORVILLE CT	LAS VEGAS NV 89110-2875			25-0016
14032112006	FERNANDEZ RICARDO	520 PRINCE ALAN CT	LAS VEGAS NV 89110			25-0016
14032112007	CASTRO LIANET E GONZALEZ	516 PRINCE ALAN CT	LAS VEGAS NV 89110			25-0016
14032112008	SNICKERSTAKS COMPANY L L C	841 STONEHENGE ST	LAS VEGAS NV 89110			25-0016
14032112009	COREAS-BERMUDEZ EDWIN	508 PRINCE ALAN CT	LAS VEGAS NV 89110			25-0016
14032112010	PEDRAZA ENRIQUE	CHAVEZPEDRAZA ALIMA	504 PRINCE ALAN CT	LAS VEGAS NV 89110-3304		25-0016
14032112011	TEJEDA JOSE C & IRMA Y	500 PRINCE ALAN CT	LAS VEGAS NV 89110-3304			25-0016
14032112012	SANDOVAL DANIEL DURAN	4501 PRINCE CARY CT	LAS VEGAS NV 89110			25-0016
14032112013	NAVA CAMERINO	DE NAVA LEONOR VILLALBA	4505 PRINCE CARY CT	LAS VEGAS NV 89110		25-0016
14032112014	SAYARATH BOUNTHANH & MALAYTHONG	4509 PRINCE CARY CT	LAS VEGAS NV 89110-3354			25-0016
14032112015	ROBINS JANE	PO BOX 42001	LAS VEGAS NV 89116			25-0016
14032112016	VELEZ-MALET JAIME ETAL	ACUNA-CONDE RUTH ESTHER	4517 PRINCE CARY CT	LAS VEGAS NV 89110-3354		25-0016
14032112017	BALDIVIAS FAMILY LIVING TRUST	BALDIVIAS ANA JEANNETTE & UMBERTO TRS	6145 SAPPHIRE GOLD ST	NORTH LAS VEGAS NV 89031		25-0016
14032112018	HANSON MICHAEL EDGAR & BETHENE D	4525 PRINCE CARY CT	LAS VEGAS NV 89110-3354			25-0016
14032112019	BRAVO-ZARATE PRIMO S	RAMIREZ-DE-VENANCIO FELIX G	4529 PRINCE CARY CT	LAS VEGAS NV 89110		25-0016
14032112020	LOZANO FAMILY TRUST	LOZANO GERARDO & MARTHA TRS	6785 COUNCIL HEIGHTS WAY	LAS VEGAS NV 89142		25-0016
14032112021	JAM PROPERTIES INTL L L C	17555 VENTURA BLVD # 202	ENCINO CA 91316			25-0016
14032112022	GARCIA-GARCIA JAIME & FRANCISCA	4536 PRINCE CARY CT	LAS VEGAS NV 89110			25-0016
14032112023	LIMON JOSE C & SOCORRO	3488 MIDDLEBURY AVE	LAS VEGAS NV 89121			25-0016
14032112024	FLORIAN JAVIER PEREZ	PEREZ ADRIANA L	4528 PRINCE CARY CT	LAS VEGAS NV 89110		25-0016
14032112025	ELLIOTT ALICIA M	4524 PRINCE CARY	LAS VEGAS NV 89110-3305			25-0016
14032112026	OCHOA MARY CARMEN	4520 PRINCE CARY CT	LAS VEGAS NV 89110-3305			25-0016
14032112027	CHAVEZ GLAFIRA	GONZALEZ-TINOCO JOSE G	4516 PRINCE CARY CT	LAS VEGAS NV 89110		25-0016
14032112028	BUCKNUM RICHARD J & LORRAINE E	4512 PRINCE CARY CT	LAS VEGAS NV 89110			25-0016
14032112029	ORTEGA SALVADOR JR	FERNANDEZ SALVADOR ORTEGA	4508 PRINCE CARY CT	LAS VEGAS NV 89110-3305		25-0016
14032112030	BECERRA JESUS M	4504 PRINCE CARY CT	LAS VEGAS NV 89110-3305			25-0016
14032112031	GARCIA DAVID OSWALDO GONZALEZ	GONZALEZ DAVID ANTHONY	4500 PRINCE CARY CT	LAS VEGAS NV 89110-3305		25-0016
14032112032	DOMINGO QUIAMBAO SARA MYRA A ETA	DOMINGO GERALDINE AZADA	5242 FOG RUN CT	NORTH LAS VEGAS NV 89031		25-0016
14032112033	SANDOVAL JOSE LUCIO	4505 QUEEN ANGEL CT	LAS VEGAS NV 89110			25-0016
14032112034	LE THOAI Q & LINH	TRUONG DUNG	4509 QUEEN ANGEL CT	LAS VEGAS NV 89110-3348		25-0016
14032112035	BAUTISTA-RODRIGUEZ SARA	MATA JOSE ANTONIO MARTIN	4513 QUEEN ANGEL CT	LAS VEGAS NV 89110		25-0016
14032112036	GARCIA SAUL ROBLES	MARTINEZ NOEMI GONZALEZ	4517 QUEEN ANGEL CT	LAS VEGAS NV 89110		25-0016
14032112037	ALVAREZ IRMA AMELIA	4521 QUEEN ANGEL CT	LAS VEGAS NV 89110-3348			25-0016
14032112038	LAMAS-MACARENA SAMUEL	4525 QUEEN ANGEL CT	LAS VEGAS NV 89110-3348			25-0016
14032112039	CORTEZ JOSE RICARDO MEJIA	4529 QUEEN ANGEL CT	LAS VEGAS NV 89110			25-0016
14032112040	LOPEZ REYNA	4533 QUEEN ANGEL CT	LAS VEGAS NV 89110-3348			25-0016
14032112041	DIAZ ADOLFO SR & MARIA G	8321 IMPATIENTS AVE	LAS VEGAS NV 89131			25-0016
14032112042	SMITH MARIA L & SONIA S	4536 QUEEN ANGEL CT	LAS VEGAS NV 89110-3306			25-0016
14032112043	SHERIDAN HONNA	2155 BAY VIEW DR	SIGNAL HILL CA 90755			25-0016
14032112044	MEEKER HAROLD	4528 QUEEN ANGEL CT	LAS VEGAS NV 89110-3306			25-0016
14032112045	MCCALL CHRIS D	4524 QUEEN ANGEL CT	LAS VEGAS NV 89110-3306			25-0016
14032112046	PEDRAZA EULALIA GALICIA	VALDEZ MAURICIO REYES	4520 QUEEN ANGEL CT	LAS VEGAS NV 89110		25-0016
14032112047	WEATHERSPOON MORZEAN JR LIV TR	WEATHERSPOON MORZEAN JR TRS	4516 QUEEN ANGEL CT	LAS VEGAS NV 89110-3306		25-0016
14032112048	SLEDGE DAVID H	4512 QUEEN ANGEL CT	LAS VEGAS NV 89110-3306			25-0016
14032112049	ESTRADA LUZ MARINA PEREZ	4508 QUEEN ANGEL CT	LAS VEGAS NV 89110			25-0016
14032112050	ABREGO GREGORIO R SR	4504 QUEEN ANGEL CT	LAS VEGAS NV 89110			25-0016

PARCEL	OWNER	ADDRESS1	ADDRESS2	ADDRESS3	ADDRESS4	CASE
140322112051	BARAHONA-GUTIERREZ EDWIN	4500 QUEEN ANGEL CT	LAS VEGAS NV 89110-3306			25-0016
140322112052	NEVAREZ NATALIE SEPARATE PPTY TR	NEVAREZ NATALIE TRS	1528 WILLOWBARK CT	LAS VEGAS NV 89117		25-0016
140322112053	CHHENG LUN & ROEUN	4505 DIAMOND HEAD DR	LAS VEGAS NV 89110-3342			25-0016
140322112054	BAUTISTA-LOPEZ RAMIRO	BAUTISTA MARIA GONZALEZ-DE	4757 E BOSTON AVE	LAS VEGAS NV 89104-6105		25-0016
140322112055	HOPKINS TIMOTHY & GRACE	1740 GREVELIA ST # A	SOUTH PASADENA CA 91030			25-0016
140322112056	NEVAREZ MARIA M & GABRIEL	6364 AZURELYN AVE	LAS VEGAS NV 89122-0828			25-0016
140322112057	ALAS CRISTINA E	4521 DIAMOND HEAD DR	LAS VEGAS NV 89110-3342			25-0016
140322112058	LACY CHARLES FREDERICK & ALICE C	LACY CHARLES F TRS	1017 LAVENDER LN	LA CANADA CA 91011-2338		25-0016
140322112059	RANGEL SERGIO	DERANGEL MARIA OLGA CASTILLO	4508 ARROWROOT AVE	LAS VEGAS NV 89110		25-0016
140322112060	REIGOSA LAZARO & MIGDALIA	4533 DIAMOND HEAD DR	LAS VEGAS NV 89110-3342			25-0016
140322112061	SWEAT ANN	4537 DIAMOND HEAD DR	LAS VEGAS NV 89110-3342			25-0016
14032210001	LOPEZ NOEL	ALCARAZ-AMBRIZ MAYRA EDITH	4532 MONTEBELLO AVE	LAS VEGAS NV 89110-3389		25-0016
14032210002	DESANCHEZ ADELA JIMENEZ	4528 MONTEBELLO AVE	LAS VEGAS NV 89110-3389			25-0016
14032210003	LISI LIVING TRUST	LISI ROBERT & KATHLEEN M TRS	3161 S E BRIERWOOD PL	STUART FL 34997-4701		25-0016
14032210004	MAHON PATRICK J & COLLENE C	4520 MONTEBELLO AVE	LAS VEGAS NV 89110-3389			25-0016
14032210005	SHARRON ERROL & ANGELA	4516 MONTEBELLO AVE	LAS VEGAS NV 89110-3389			25-0016
14032210006	RIVAS SAHARA GARCIA	BOJORQUEZ JUAN J	1288 ABADAN ST	LAS VEGAS NV 89142		25-0016
14032210007	FALCON MARCO A & JOSEFINA	4808 CRYSTAL FIELD ST	NORTH LAS VEGAS NV 89031			25-0016
14032210040	STEVENS DONNY KEITH	BOTKIN LORI MARIE	385 HODGSON RD	COLUMBIA FALLS MT 59912		25-0016
14032210041	OCHOA FIDEL	4525 MONTEBELLO AVE	LAS VEGAS NV 89110			25-0016
14032210042	TEMPLANZA LIVING TRUST	TEMPLANZA PORFIRIO T & MARIA SELMA CO-TRS	4529 MONTEBELLO AVE	LAS VEGAS NV 89110		25-0016
14032210043	DELGADO JOSEPH P & ANNETTE	4533 MONTEBELLO AVE	LAS VEGAS NV 89110-3390			25-0016
14032210044	BECERRA JUAN	LOPEZ GABRIELA	4532 ALAMEDA AVE	LAS VEGAS NV 89110-3308		25-0016
14032210056	PAEZ JOSE & MARIA G	413 PAGE ST	LAS VEGAS NV 89110-3321			25-0016
14032210057	MOYA RAFAEL	417 PAGE ST	LAS VEGAS NV 89110			25-0016
14032210058	ALVAREZ JOSE & MARTHA	421 PAGE ST	LAS VEGAS NV 89110-3321			25-0016
14032210059	TAVIZON JOEL & LAURA	6070 DESERT SUN DR	LAS VEGAS NV 89110			25-0016
14032210060	BARBA GONZALEZ ELIZA & EMMANUEL	429 PAGE ST	LAS VEGAS NV 89110-3321			25-0016
14032211005	FLORES ANTONIO S	634 BENEDICT DR	LAS VEGAS NV 89110			25-0016
14032211006	BANUELOS Ilda	ACEVEDO GUADALUPE BANUELOS & OMAR BANUELOS	425 MIRATAN ST	LAS VEGAS NV 89110-3423		25-0016
14032211007	OJITO BARBARA REVOCABLE TRUST	OJITO BARBARA TRS	4609 MONTEBELLO AVE	LAS VEGAS NV 89110-3408		25-0016
14032211008	RUFINO ARACELI	NAVARRO HERIBERTO J	4613 MONTEBELLO AVE	LAS VEGAS NV 89110		25-0016
14032211009	CALDERON IRMA & DINA ELIZABET	4617 MONTEBELLO AVE	LAS VEGAS NV 89110			25-0016
14032211010	ARREOLA REYNA	4621 MONTEBELLO AVE	LAS VEGAS NV 89110			25-0016
14032211011	GLINSKI HARVEY	MCFADDEN BARBARA	1245 MISSION DEL MAR WAY	LAS VEGAS NV 89123		25-0016
14032211012	DURAN LORETTA	4629 MONTEBELLO AVE	LAS VEGAS NV 89110-3408			25-0016
14032211013	MARTINEZ SILVESTRE & SILVIA	4550 W SAHARA AVE # 1095	LAS VEGAS NV 89102			25-0016
14032211014	LUNA MARIO	HERNANDEZ GUADALUPE	4637 MONTEBELLO AVE	LAS VEGAS NV 89110-3408		25-0016
14032211037	HERRERA MARIA TERESA	4648 MONTEBELLO AVE	LAS VEGAS NV 89110-3409			25-0016
14032211038	ESPINOSA YANET FLORES	FLORES TANIA	4644 MONTEBELLO AVE	LAS VEGAS NV 89110-3409		25-0016
14032211039	TAYLOR LEE	4640 MONTEBELLO	LAS VEGAS NV 89110-3409			25-0016
14032211040	I K INVESTMENTS L L C	18034 VENTURA BLVD # 435	ENCINO CA 91316			25-0016
14032211041	FARNSWORTH R S & SUSAN V	4632 MONTEBELLO AVE	LAS VEGAS NV 89110			25-0016
14032211042	ABREGO J & G REVOCABLE LIVING TR	4812 SUNNY BROOK AVE	LAS VEGAS NV 89110			25-0016
14032211043	SHOCKLEY JESSE	4624 MONTEBELLO AVE	LAS VEGAS NV 89110-3409			25-0016
14032211044	SALDIVAR LETICIA	8619 GABILAN CT	LAS VEGAS NV 89123			25-0016
14032211045	BECERRA VANELLY	4616 MONTEBELLO AVE	LAS VEGAS NV 89110			25-0016
14032211046	GUTIERREZ PATRICIA	856 HART AVE	LAS VEGAS NV 89106			25-0016
14032211047	PENA DANIELA	4608 MONTEBELLO AVE	LAS VEGAS NV 89110-3409			25-0016

PARCEL	OWNER	ADDRESS1	ADDRESS2	ADDRESS3	ADDRESS4	CASE
14032211048	GARCIA-GARIBAY PERLA JANETH	4604 MONTEBELLO AVE	LAS VEGAS NV 89110-3409			25-0016
14032211049	VAZQUEZ-SERVIN ISRAEL	WORNER-SUAREZ REBECA CECILIA	4600 MONTEBELLO AVE	LAS VEGAS NV 89110-3409		25-0016
14032211050	MIERA ROBERTO MORALES	428 MIRATAN ST	LAS VEGAS NV 89110-3424			25-0016
14032211051	OMAR MUSA K	424 MIRATAN ST	LAS VEGAS NV 89110			25-0016
14032211052	BANUELOS IILDA	420 MIRATAN ST	LAS VEGAS NV 89110			25-0016
14032211053	DAILEY SAMUEL L & ROBIN R	416 MIRATAN ST	LAS VEGAS NV 89110-3424			25-0016
14032213032	LEON DANIEL	409 PIKE CT	LAS VEGAS NV 89110-3430			25-0016
14032213033	FLORES MICHELLE	408 PIKE CT	LAS VEGAS NV 89110-3430			25-0016
14032110001	BOLD STEP REALTY L L C	7380 S EASTERN AVE # 124-338	LAS VEGAS NV 89123			25-0016
14032110002	NAVARRO ESPERANZA & LUCIANA	574 ROXELLA LN UNIT B	LAS VEGAS NV 89101			25-0016
14032110003	SATICOY BAY LLC SERIES 574 ROXELLA C	PO BOX 36208	LAS VEGAS NV 89133			25-0016
14032110004	AVILA L L C	9232 W VIKING RD	LAS VEGAS NV 89147			25-0016
14032110005	RIOS MANUEL	GUTIERREZ MARTHA	6656 E ROSCRANS AVE # S35	PARAMOUNT CA 90723		25-0016
14032110006	SANDOVAL SAUL ISAI & SURIANI	578 ROXELLA LN UNIT B	LAS VEGAS NV 89110			25-0016
14032110007	PEREZ-CONCEPCION DARIEL	3338 BAY HORSE CT	NORTH LAS VEGAS NV 89032			25-0016
14032110008	MORA JONHATAN LOPEZ	BAEZ LETICIA ALEJANDRE	4725 E UTAH AVE	LAS VEGAS NV 89104		25-0016
14032110009	HOLDING CYNTHIA L	DAINS PAMELA J	579 ROXELLA LN APT A	LAS VEGAS NV 89110		25-0016
14032110010	PEREZ-CONCEPCION DARIEL	3338 BAY HORSE CT	NORTH LAS VEGAS NV 89032			25-0016
14032110011	SIERRA FELIX	ZELLERS JAMES R	579 ROXELLA LN # C	LAS VEGAS NV 89110-3329		25-0016
14032110012	WRIGHT DANIEL L	452 E SILVERADO RANCH BLVD # 230	LAS VEGAS NV 89183			25-0016
14032110013	HIDROGO CARLOS O	1804 LA CALERA AVE	NORTH LAS VEGAS NV 89084			25-0016
14032110014	BOLDEN ANTHONY RAY	575 ROXELLA LN # B	LAS VEGAS NV 89110			25-0016
14032110015	TRICASE LEONARD & XIOMARA AYALA	2461 CAPISTRANO AVE	LAS VEGAS NV 89121-2105			25-0016
14032110016	SALDIVAR ALEX	575 ROXELLA LN UNIT D	LAS VEGAS NV 89110			25-0016
14032110017	ZHAROV ROMAN	SEKACH ELENA	571 ROXELLA LN UNIT A	LAS VEGAS NV 89110		25-0016
14032110018	GONZALEZ MISAEL	571 ROXELLA LN # B	LAS VEGAS NV 89110			25-0016
14032110019	LE GIA HUY	5030 FARIBANKS DR # 106B	EL PASO TX 79924			25-0016
14032110020	GONSALEZ AGUSTIN VALLIN	VALLIN JOSE	3938 MCGREGOR WAY	NORTH LAS VEGAS NV 89032		25-0016
14032110021	LOPEZ RONALD	567 ROXELLA LN # A	LAS VEGAS NV 89110			25-0016
14032110022	VAZQUEZ LUZ DEL CARMEN YEPIZ	229 FLOWER AVE	LAS VEGAS NV 89101			25-0016
14032110023	ADAMS LEONARD	567 ROXELLA LN UT C	LAS VEGAS NV 89110			25-0016
14032110024	PAFIYONA CORP	4690 FRESHWATER DR	LAS VEGAS NV 89103			25-0016
14032110025	TRATOS MARK G & SANDRA	2850 S MOJAVE RD	LAS VEGAS NV 89121-1355			25-0016
14032110026	CABRAL-DEROSALES MARTHA ALICIA	566 ROXELLA LN UT B	LAS VEGAS NV 89110			25-0016
14032110027	CACERES MEGHAN ALANI	566 ROXELLA LN UNIT C	LAS VEGAS NV 89110			25-0016
14032110028	MIRI FAMILY L L C SERIES 61	2973 HARBOR BLVD # 162	COSTA MESA CA 92626			25-0016
14032110029	MINOR RHONDA	BROCATO NATHAN	13821 S BERENDO AVE	GARDENA CA 90247		25-0016
14032110030	AGUILERA JAIME & BERTHA	570 ROXELLA LN # B	LAS VEGAS NV 89110-3349			25-0016
14032110031	LEVENZON EDUARD	YUSIM NONNA	21257 GOLONDRINA ST	WOODLAND HILLS CA 91364		25-0016
14032110032	GUTIERREZ JORGE	ZEPEDA CRUZ L	2760 MORNING RAIN ST	LAS VEGAS NV 89156		25-0016
14032113001	RODRIGUEZ GRACIE	LOPEZ RAMON	3743 STEINBECK DR	LAS VEGAS NV 89115-0821		25-0016
14032113002	JAUREGUI TABATHA M	558 ROXELLA LN # D	LAS VEGAS NV 89110			25-0016
14032113003	DIONISIO JUANITO & NELLY	558 ROXELLA LN # C	LAS VEGAS NV 89110-6300			25-0016
14032113004	SIMONS REVOCABLE TRUST	SIMONS QUAY M & CAROL TRS	4726 E BOSTON AVE	LAS VEGAS NV 89104		25-0016
14032113005	GIBSON CATALINA LIMON	428 KELVIN AVE	EL PASO TX 79915			25-0016
14032113006	SHERBROOKE CELINA C	15057 GILMORE ST	VAN NUYS CA 91411-1425			25-0016
14032113007	LAS VEGAS INDIAN CENTER	2300 W BONANZA	LAS VEGAS NV 89106-4718			25-0016
14032113008	V I G PROPERTIES L L C	2103 N FLOWER ST	SANTA ANA CA 92706-2525			25-0016
14032113009	AGUILERA IVETTE M LOPEZ	563 ROXELLA LN # A	LAS VEGAS NV 89110-6323			25-0016

PARCEL	OWNER	ADDRESS1	ADDRESS2	ADDRESS3	ADDRESS4	CASE
14032113010	TORRES MARIA C	563 ROXELLA LN # D	LAS VEGAS NV 89110-6323			25-0016
14032113011	GODINEZ JAVIER RUIZ	4641 SCENT ST	NORTH LAS VEGAS NV 89031			25-0016
14032113012	LAWRENCE FAMILY TRUST	LAWRENCE WILLIAM S & MARIA P TRS	6014 SNOWSHOE THOMPSON RD	AGUA DULCE CA 91390		25-0016
14032113013	LAWRENCE FAMILY TRUST	LAWRENCE WILLIAM S & MARIA P TRS	6014 SNOWSHOE THOMPSON RD	AGUA DULCE CA 91390		25-0016
14032113014	RICHARDSON YEJIDE	559 ROXELLA LN UNIT D	6014 SNOWSHOE THOMPSON RD			25-0016
14032113015	RIVAS HUMBERTO VARGAS	LAO MASSIEL CHIRINO	559 ROXELLA LN UNIT C	LAS VEGAS NV 89110		25-0016
14032113016	RODRIGUEZ FLORENTINO	PO BOX 273	AVALON CA 90704-0273			25-0016
14032113017	AYALA MARTHA D	555 ROXELLA LN # C	LAS VEGAS NV 89110			25-0016
14032113018	RICHARDS KEVIN A & JASMINE R	44 TEA ROSE COURT	SUISUN CITY CA 94585			25-0016
14032113019	EGBUJIOBI LEO C	807 NE SHERWOOD DR	BELOIT WI 53511			25-0016
14032113020	MUHAMMAD FAATIMAH	555 ROXELLA LN UNIT D	LAS VEGAS NV 89110-6321			25-0016
14032113021	GALVAN FAMILY TRUST	GALVAN RUTH TRS	10655 WESTERN AVE # A	DOWNEY CA 90241-3407		25-0016
14032113022	GOMEZ CELIA	HERAZ SILVIA SANCHEZ	551 ROXELLA LN UNIT B	LAS VEGAS NV 89110		25-0016
14032113023	METHOD ROBERT JOSEPH	YU VIVIAN	665 HIGHLAND AVE	SAN MARTIN CA 95046		25-0016
14032113024	MACEDO AMELIA	551 ROXELLA LN # D	LAS VEGAS NV 89110-6320			25-0016
14032113025	CHIANG FAMILY TRUST	CHIANG TEH-CHANG & S N TRS	7390 CANYON PEAK LN	SAN DIEGO CA 92126		25-0016
14032113026	LIZARDO MERYLLE VILLEGAS	550 ROXELLA LN # B	LAS VEGAS NV 89110			25-0016
14032113027	CORTES ADELAIDA U	550 ROXELLA LN UNIT A	LAS VEGAS NV 89110			25-0016
14032113028	RODRIGUEZ SAMUEL	3743 STEINBECK DR	LAS VEGAS NV 89115-0821			25-0016
14032113029	ESCOBAR JUAN F & RUTH GABRIELA ETAL	CONDE ELUVIA	3971 SYRACUSE DR	LAS VEGAS NV 89121		25-0016
14032113030	SIMS ALEXANDRIA	554 ROXELLA LN # B	LAS VEGAS NV 89110			25-0016
14032113031	EASTON-NEWELL DAISY	9655 LAS VEGAS BLVD S UNIT 259	LAS VEGAS NV 89123			25-0016
14032113032	HERNANDEZ MARTHA G	5524 OCHARO LN	LAS VEGAS NV 89110			25-0016
14032115001	LAS VEGAS VOA ELDERLY HOUSING	920 S MAIN # 250	GRAPEVINE TX 76051-7523			25-0016
14032115002	LAS VEGAS VOA ELDERLY HOUSING II L P	1660 DUKE ST	ALEXANDRIA VA 22314			25-0016

Application Information

25-0101-SNC1 - STREET NAME CHANGE - PUBLIC HEARING -
APPLICANT: UNIVERSITY MEDICAL CENTER OF SOUTHERN NEVADA -
OWNER: COUNTY OF CLARK (UMC), ET AL - For possible action on a Land
Use Entitlement project request FROM: WILLOW STREET TO: ICARE WAY
extending south of Wellness Way approximately 300 feet, Ward 1 (Knudsen).

Application Location

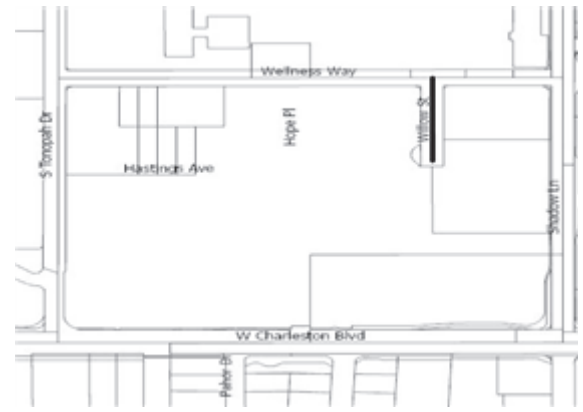

The proposed project may not pertain to the entire highlighted project site.

Public Hearing Information

Meeting: Planning Commission
Date: 06/10/2025
Time: 6:00 PM
Location: Council Chambers
495 South Main St, 2nd Fl.
Las Vegas, Nevada

Any and all interested persons may appear before the City Planning Commission either in person or by representative and object to or express approval of this request, or may, prior to this meeting, file a written objection thereto or approval thereof with the Department of Community Development, 495 South Main Street, 3rd Floor, Las Vegas, Nevada 89101. Final Action on General Plan Amendments and Rezonings will be determined by the City Council. Other public hearing items may be deemed Final Action by the Planning Commission or forwarded to the City Council. The date of the City Council meeting, if applicable, will be announced at the Planning Commission meeting after the discussion of the item. For more information, including the full staff report, please call (702) 229-6301 (TTY 7-1-1) or go to www.lasvegasnevada.gov/meetings.

Application Information

25-0101-SNC1 - STREET NAME CHANGE - PUBLIC HEARING -
APPLICANT: UNIVERSITY MEDICAL CENTER OF SOUTHERN NEVADA -
OWNER: COUNTY OF CLARK (UMC), ET AL - For possible action on a Land
Use Entitlement project request FROM: WILLOW STREET TO: ICARE WAY
extending south of Wellness Way approximately 300 feet, Ward 1 (Knudsen).

Application Location



The proposed project may not pertain to the entire highlighted project site.

Public Hearing Information

Meeting: Planning Commission
Date: 06/10/2025
Time: 6:00 PM
Location: Council Chambers
495 South Main St, 2nd Fl.
Las Vegas, Nevada

Any and all interested persons may appear before the City Planning Commission either in person or by representative and object to or express approval of this request, or may, prior to this meeting, file a written objection thereto or approval thereof with the Department of Community Development, 495 South Main Street, 3rd Floor, Las Vegas, Nevada 89101. Final Action on General Plan Amendments and Rezonings will be determined by the City Council. Other public hearing items may be deemed Final Action by the Planning Commission or forwarded to the City Council. The date of the City Council meeting, if applicable, will be announced at the Planning Commission meeting after the discussion of the item. For more information, including the full staff report, please call (702) 229-6301 (TTY 7-1-1) or go to www.lasvegasnevada.gov/meetings.

City of Las Vegas, Department of Community Development
495 South Main Street
Las Vegas, Nevada 89101

Return Service Requested
Official Notice of Public Hearing

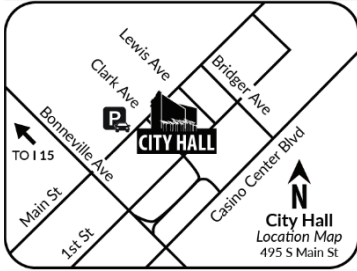

Scan or go to:

www.lasvegasnevada.gov/meetings

PRSR
FIRST CLASS MAIL
U.S. Postage
PAID
Las Vegas, NV
Permit No. 1630

For additional information, scan the QR Code, select the meeting date shown below and then find the referenced project. To file your protest or support on this request, check one box below and return this card in an envelope with postage to the Department of Community Development at the above address, fax this side of this card to (702) 464-7499 or make your comments at www.lasvegasnevada.gov/planningcomments. To contact your Council Representative, please call (702) 229-6405.

I SUPPORT
this Request

I OPPOSE
this Request

Please use available blank space on card for your comments.

25-0101-SNC1

Planning Commission Meeting of **06/10/2025**

25-0101-SNC1
13933405005
COUNTY OF CLARK(UMC)
1800 W CHARLESTON BLVD
LAS VEGAS NV 89102-2329

City of Las Vegas, Department of Community Development
495 South Main Street
Las Vegas, Nevada 89101

Return Service Requested
Official Notice of Public Hearing

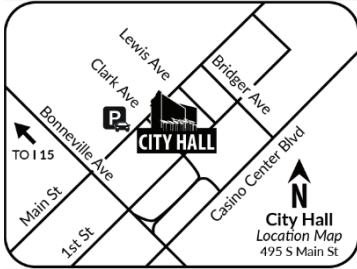

Scan or go to:

www.lasvegasnevada.gov/meetings

PRSR
FIRST CLASS MAIL
U.S. Postage
PAID
Las Vegas, NV
Permit No. 1630

For additional information, scan the QR Code, select the meeting date shown below and then find the referenced project. To file your protest or support on this request, check one box below and return this card in an envelope with postage to the Department of Community Development at the above address, fax this side of this card to (702) 464-7499 or make your comments at www.lasvegasnevada.gov/planningcomments. To contact your Council Representative, please call (702) 229-6405.

I SUPPORT
this Request

I OPPOSE
this Request

Please use available blank space on card for your comments.

25-0101-SNC1

Planning Commission Meeting of **06/10/2025**

25-0101-SNC1
13933405008
COUNTY OF CLARK(UMC)
1800 W CHARLESTON BLVD
LAS VEGAS NV 89102-2329

Label Total 3						
PARCEL	OWNER	ADDRESS1	ADDRESS2	ADDRESS3	ADDRESS4	CASE
13933405005	COUNTY OF CLARK(UMC)	1800 W CHARLESTON BLVD	LAS VEGAS NV 89102-2329			25-0101-SNC1
13933405008	COUNTY OF CLARK(UMC)	1800 W CHARLESTON BLVD	LAS VEGAS NV 89102-2329			25-0101-SNC1
13933405009	800 SHADOW LANE L L C	7301 PEAK DR # 200	LAS VEGAS NV 89128			25-0101-SNC1

Application Information

25-0146-SDR1 - SITE DEVELOPMENT PLAN REVIEW - PUBLIC HEARING - APPLICANT/OWNER: MEQ CR, LLC - For possible action on a Land Use Entitlement project request FOR A PROPOSED COMMERCIAL DEVELOPMENT CONSISTING OF A 5,450 SQUARE-FOOT RESTAURANT WITH A DRIVE-THROUGH AND A 8,630 SQUARE-FOOT COMMERCIAL BUILDING on 1.69 acres generally located on the south side of Craig Road, approximately 260 feet west of Jones Boulevard (APN 138-02-715-016), C-2 (General Commercial) Zone, Ward 5 (Summers-Armstrong).

Application Location



The proposed project may not pertain to the entire highlighted project site.

Public Hearing Information

Meeting: Planning Commission
Date: 06/10/2025
Time: 6:00 PM
Location: Council Chambers
495 South Main St, 2nd Fl.
Las Vegas, Nevada

Any and all interested persons may appear before the City Planning Commission either in person or by representative and object to or express approval of this request, or may, prior to this meeting, file a written objection thereto or approval thereof with the Department of Community Development, 495 South Main Street, 3rd Floor, Las Vegas, Nevada 89101. Final Action on General Plan Amendments and Rezonings will be determined by the City Council. Other public hearing items may be deemed Final Action by the Planning Commission or forwarded to the City Council. The date of the City Council meeting, if applicable, will be announced at the Planning Commission meeting after the discussion of the item. For more information, including the full staff report, please call (702) 229-6301 (TTY 7-1-1) or go to www.lasvegasnevada.gov/meetings.

Application Information

25-0146-SDR1 - SITE DEVELOPMENT PLAN REVIEW - PUBLIC HEARING - APPLICANT/OWNER: MEQ CR, LLC - For possible action on a Land Use Entitlement project request FOR A PROPOSED COMMERCIAL DEVELOPMENT CONSISTING OF A 5,450 SQUARE-FOOT RESTAURANT WITH A DRIVE-THROUGH AND A 8,630 SQUARE-FOOT COMMERCIAL BUILDING on 1.69 acres generally located on the south side of Craig Road, approximately 260 feet west of Jones Boulevard (APN 138-02-715-016), C-2 (General Commercial) Zone, Ward 5 (Summers-Armstrong).

Application Location



The proposed project may not pertain to the entire highlighted project site.

Public Hearing Information

Meeting: Planning Commission
Date: 06/10/2025
Time: 6:00 PM
Location: Council Chambers
495 South Main St, 2nd Fl.
Las Vegas, Nevada

Any and all interested persons may appear before the City Planning Commission either in person or by representative and object to or express approval of this request, or may, prior to this meeting, file a written objection thereto or approval thereof with the Department of Community Development, 495 South Main Street, 3rd Floor, Las Vegas, Nevada 89101. Final Action on General Plan Amendments and Rezonings will be determined by the City Council. Other public hearing items may be deemed Final Action by the Planning Commission or forwarded to the City Council. The date of the City Council meeting, if applicable, will be announced at the Planning Commission meeting after the discussion of the item. For more information, including the full staff report, please call (702) 229-6301 (TTY 7-1-1) or go to www.lasvegasnevada.gov/meetings.

City of Las Vegas, Department of Community Development
495 South Main Street
Las Vegas, Nevada 89101

Return Service Requested
Official Notice of Public Hearing

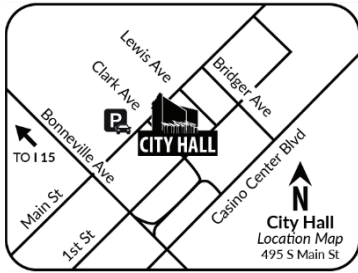

Scan or go to:

www.lasvegasnevada.gov/meetings

PRSRT
FIRST CLASS MAIL
U.S. Postage
PAID
Las Vegas, NV
Permit No. 1630

For additional information, scan the QR Code, select the meeting date shown below and then find the referenced project. To file your protest or support on this request, check one box below and return this card in an envelope with postage to the Department of Community Development at the above address, fax this side of this card to (702) 464-7499 or make your comments at www.lasvegasnevada.gov/planningcomments. To contact your Council Representative, please call (702) 229-6405.

I SUPPORT
this Request

I OPPOSE
this Request

Please use available blank space on card for your comments.

24-0516-SDR5

Planning Commission Meeting of **06/50/2024**

25-0146-SDR1
13801210007
MENDEZ DANIEL
PAULIN JOSELINE
5924 MARBRISAS LN
LAS VEGAS NV 89130

City of Las Vegas, Department of Community Development
495 South Main Street
Las Vegas, Nevada 89101

Return Service Requested
Official Notice of Public Hearing

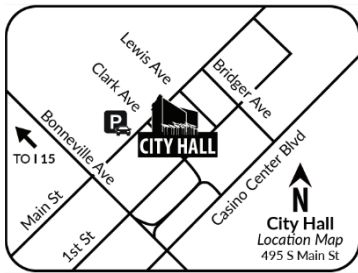

Scan or go to:

www.lasvegasnevada.gov/meetings

PRSRT
FIRST CLASS MAIL
U.S. Postage
PAID
Las Vegas, NV
Permit No. 1630

For additional information, scan the QR Code, select the meeting date shown below and then find the referenced project. To file your protest or support on this request, check one box below and return this card in an envelope with postage to the Department of Community Development at the above address, fax this side of this card to (702) 464-7499 or make your comments at www.lasvegasnevada.gov/planningcomments. To contact your Council Representative, please call (702) 229-6405.

I SUPPORT
this Request

I OPPOSE
this Request

Please use available blank space on card for your comments.

24-0516-SDR5

Planning Commission Meeting of **06/50/2024**

25-0146-SDR1
13801210008
HOLLINSWORTH BRUCE A & JUDITH E
5925 MARBRISAS LN
LAS VEGAS NV 89130-5151

Label Total 885				ADDRESS1	ADDRESS2	ADDRESS3	ADDRESS4	CASE
PARCEL	OWNER	ADDRESS1	ADDRESS2	ADDRESS3	ADDRESS4	CASE		
13801210007	MENDEZ DANIEL	PAULIN JOSELINE	5924 MARRBRISAS LN	LAS VEGAS NV 89130		25-0146-SDR1		
13801210008	HOLLINSWORTH BRUCE A & JUDITH E	5925 MARRBRISAS LN	LAS VEGAS NV 89130-5151			25-0146-SDR1		
13801210009	REYES YAILIN CRUZ	5921 MARRBRISAS LN	LAS VEGAS NV 89103			25-0146-SDR1		
13801210010	LAMBRIES GAIL M & WILLIAM L	5917 MARRBRISAS LN	LAS VEGAS NV 89130-5151			25-0146-SDR1		
13801210011	HEALY TERENCE R & KATHY R	5913 MARRBRISAS LN	LAS VEGAS NV 89130-5151			25-0146-SDR1		
13801211066	VANOOSTENDORP FAMILY TRUST	VANOOSTENDORP TRAVIS D TRS	4419 CRIMSON LEAF DR	LAS VEGAS NV 89130		25-0146-SDR1		
13801211067	HENNEY SONVA S & JOSH E	4417 CRIMSON LEAF DR	LAS VEGAS NV 89130-5114			25-0146-SDR1		
13801211068	FLANNIGAN PATRICK J	4413 CRIMSON LEAF DR	LAS VEGAS NV 89130			25-0146-SDR1		
13801211069	BOYAKINS GREGORY D	6700 ROSE PETAL AVE	LAS VEGAS NV 89130-1686			25-0146-SDR1		
13801211070	JIANG GINGER J	YAO TONY K	73-15 192ND ST	FRESH MEADOWS NY 11366-1857		25-0146-SDR1		
13801211071	ASTORGA EDUARDO JAVIER & NORMA P	4401 CRIMSON LEAF DR	LAS VEGAS NV 89130-5114			25-0146-SDR1		
13801211072	WARE FAMILY REVOCABLE LIVING TRU	WARE TERRY WAYNE & CAMILLE ANNE TRS	4400 CRIMSON LEAF DR	LAS VEGAS NV 89130		25-0146-SDR1		
13801212009	L Y INC	4400 N JONES	LAS VEGAS NV 89130-2304			25-0146-SDR1		
13801219003	AUTOZONE INC	DEPT 8700	PO BOX 2198	MEMPHIS TN 38101-2198		25-0146-SDR1		
13801219004	WAL-MART REAL ESTATE BUSINESS TR	PO BOX 8050	MS 0555	BENTONVILLE AR 72712-8055		25-0146-SDR1		
13801219005	1201 S LAS VEGAS BLVD L L C	9201 WILSHIRE BLVD # 202	BEVERLY HILLS CA 90210			25-0146-SDR1		
13801219006	1201 S LAS VEGAS BLVD L L C	9201 WILSHIRE BLVD # 202	BEVERLY HILLS CA 90210			25-0146-SDR1		
13801301002	DAY FAMILY TRUST	DAY DALE SPENCER & FRANKIE LEA TRS	4240 KISHA CT	LAS VEGAS NV 89130-2518		25-0146-SDR1		
13801301003	SEMKO LIVING TRUST	GODFREY JEFFERY J TRS	4241 KISHA CT	LAS VEGAS NV 89130		25-0146-SDR1		
13801301004	SMITH BRUCE A & CATHERINE A	4240 BLACKMON CIR	LAS VEGAS NV 89130-2519			25-0146-SDR1		
13801301005	GONZALEZ LAURA	4241 BLACKMON CIR	LAS VEGAS NV 89130-2519			25-0146-SDR1		
13801301007	GLAZE RUSSELL TRUST	GLAZE RUSSELL LEE TRS	4232 KISHA CT	LAS VEGAS NV 89130		25-0146-SDR1		
13801301008	JIMENEZ JONATHAN RAFAEL	4233 KISHA CT	LAS VEGAS NV 89130			25-0146-SDR1		
13801301009	FULLER REBECCA	4232 BLACKMON CIR	LAS VEGAS NV 89130			25-0146-SDR1		
13801301010	DAGENAS ANDRE SCOTT & ALEXIS AN	4233 BLACKMON CIR	LAS VEGAS NV 89130			25-0146-SDR1		
13801301013	K L Y L L C	701 S CARSON ST # 200	CARSON CITY NV 89701			25-0146-SDR1		
13801301017	VEGA SANTIAGO & PATRICIA	3415 W CRAIG RD # 201	NORTH LAS VEGAS NV 89032			25-0146-SDR1		
13801304002	SAUCEDO TRUST	SAUCEDOCHAIDEZ ARTURO TRS	5941 HICKAM AVE	LAS VEGAS NV 89130		25-0146-SDR1		
13801304003	CORRAL CARMEN LUNA	1115 FAIRCHILD ST	LAS VEGAS NV 89110			25-0146-SDR1		
13801304004	DEMETER SANDRA LIVING TRUST ETAL	DEMETER SANDRA L TRS	5783 HICKAM AVE	LAS VEGAS NV 89130-2512		25-0146-SDR1		
13801304005	DEMETER SANDRA LIVING TRUST ETAL	DEMETER SANDRA L TRS	5783 HICKAM AVE	LAS VEGAS NV 89130-2512		25-0146-SDR1		
13801304010	JIMENEZ FAMILY TRUST	JIMENEZ PABLO RAFAEL TRS	4000 N JONES BLVD	LAS VEGAS NV 89130		25-0146-SDR1		
13801310001	MUHS WILLIAM TODD	4312 IRA ST	LAS VEGAS NV 89130			25-0146-SDR1		
13801310002	RINER WONDA	4308 IRA ST	LAS VEGAS NV 89130-2541			25-0146-SDR1		
13801310003	BLISS DARWIN G & MARCELLA ANN	4304 IRA ST	LAS VEGAS NV 89130-2541			25-0146-SDR1		
13801310004	NOBLE C III & K L REV LIV TR	4300 IRA ST	LAS VEGAS NV 89130-2541			25-0146-SDR1		
13801310005	QUINTANILLA MIGUEL & T LIV TR	5717 PATRICIA AVE	LAS VEGAS NV 89130-2526			25-0146-SDR1		
13801310006	WOOLMAN-FLYNN TRUST	WOOLMAN CRAIG E TRS	5713 PATRICIA AVE	LAS VEGAS NV 89130-2526		25-0146-SDR1		
13801310013	BURGENER DOUGLAS J II	4313 IRA ST	LAS VEGAS NV 89130			25-0146-SDR1		
13801310014	CALLISTO CATHERINE L	SGROI NIKO L	4309 IRA ST	LAS VEGAS NV 89130		25-0146-SDR1		
13801310015	EHLERS PAUL R & LEILANI K	5708 PATRICIA AVE	LAS VEGAS NV 89130-2515			25-0146-SDR1		
13801312002	1993 MIGUEL FAMILY TRUST ETAL	MIGUEL CONSTANTINO TRS	140 S DECATUR BLVD	LAS VEGAS NV 89107		25-0146-SDR1		
13801312003	1993 MIGUEL FAMILY TRUST ETAL	MIGUEL CONSTANTINO TRS	4205 BALDWIN AVE	EL MONTE CA 91731		25-0146-SDR1		
13801312004	CONSTRUCTION GROUP INC	4405 MEDLEY PL	ENCINO CA 91316-4344			25-0146-SDR1		
13801312005	CFT NV DEVELOPMENTS L L C	1120 N TOWN CENTER DR STE 150	LAS VEGAS NV 89144			25-0146-SDR1		
13801312006	GOLDEN HARVEST 369 L L C	1143 PALOMA DR	ARCADIA CA 91007			25-0146-SDR1		
13801401005	FOUNDERS CLASSICAL ACADEMY LAS V	5730 W ALEXANDER RD	LAS VEGAS NV 89130			25-0146-SDR1		
13801410006	DANG LAM	5886 ICICLE FALLS AVE	LAS VEGAS NV 89130			25-0146-SDR1		
13801410007	TALARO JESUS T & CHERRYLYNE S	5894 ICICLE FALLS AVE	LAS VEGAS NV 89130			25-0146-SDR1		
13801410008	RAMIREZ WENDY	5902 ICICLE FALLS AVE	LAS VEGAS NV 89130			25-0146-SDR1		
13801410009	GUTIERREZ ROBERTO RODRIGUEZ	5910 ICICLE FALLS AVE	LAS VEGAS NV 89130			25-0146-SDR1		
13801410010	SOTTO WINSTON M & ROWENA P	5918 ICICLE FALLS AVE	LAS VEGAS NV 89130			25-0146-SDR1		
13801410011	PEREZ ROSEMARLYN	5926 ICICLE FALLS AVE	LAS VEGAS NV 89130			25-0146-SDR1		
13801410012	K N P RENTAL L L C	4435 PALISADES CANYON CIR	LAS VEGAS NV 89129			25-0146-SDR1		

PARCEL	OWNER	ADDRESS1	ADDRESS2	ADDRESS3	ADDRESS4	CASE
13801410013	HERRERA ABEL MARIN	MARIN VERONICA	5942 ICICLE FALLS AVE	LAS VEGAS NV 89130		25-0146-SDR1
13801410014	WILLIAMS GREGORY L & SANDRA L FA	WILLIAMS GREGORY L & SANDRA L TRS	5950 ICICLE FALLS AVE	LAS VEGAS NV 89130		25-0146-SDR1
13801410015	TWITCHELL BRIAN & ASHUE	5958 ICICLE FALLS AVE	LAS VEGAS NV 89130			25-0146-SDR1
13801410016	CRUZ RUBEN SERRANO	MENDOZA CECILIA CRUZ	5966 ICICLE FALLS AVE	LAS VEGAS NV 89130		25-0146-SDR1
13801410017	RATNER DALE R & MARTA M	5974 ICICLE FALLS AVE	LAS VEGAS NV 89130			25-0146-SDR1
13801410018	DAGUE JUDD WYDIE	SEPULVEDA LUIS ALONSO GONZALEZ	5982 ICICLE FALLS AVE	LAS VEGAS NV 89130		25-0146-SDR1
13801410019	SECRET KITCHEN L V INC	5288 SPRING MOUNTAIN RD STE 103	LAS VEGAS NV 89146			25-0146-SDR1
13801410021	GUSTAFSON KARL E III & MARGARET	5941 ICICLE FALLS AVE	LAS VEGAS NV 89130			25-0146-SDR1
13801410022	EDMONDS ASHLEY & DAVID	5949 ICICLE FALLS AVE	LAS VEGAS NV 89130			25-0146-SDR1
13801410023	SARADON ELISA B & FROILAN M	5957 ICICLE FALLS AVE	LAS VEGAS NV 89130			25-0146-SDR1
13801410024	TSUI KAREN K & SUK MAN	5965 ICICLE FALLS AVE	LAS VEGAS NV 89130			25-0146-SDR1
13801410025	K N P RENTAL L L C	4435 PALISADES CANYON CIR	LAS VEGAS NV 89129			25-0146-SDR1
13801410026	RODRIGUEZ ELMER GUERRERO	MENDEZ AURORA	5981 ICICLE FALLS AVE	LAS VEGAS NV 89130		25-0146-SDR1
13801410027	DEJESUS VICTOR COLON	5989 ICICLE FALLS AVE	LAS VEGAS NV 89130			25-0146-SDR1
13801410028	MOORE FAMILY TRUST	MOORE LEE JR TRS	5990 JUNIPER FALLS AVE	LAS VEGAS NV 89130		25-0146-SDR1
13801410029	TALavera ALMA FELINOR	DEVYRA RAFAEL JR	5982 JUNIPER FALLS AVE	LAS VEGAS NV 89130		25-0146-SDR1
13801410030	LOWE GREGORY DEAN & KAREN DENIS	5974 JUNIPER FALLS AVE	LAS VEGAS NV 89130			25-0146-SDR1
13801410031	MCARTHUR-COCHENER TRUST NUMBER T	COCHENER JOHN T TRS	2609 VIA FIRENZE	HENDERSON NV 89044		25-0146-SDR1
13801410032	PARNELL BROOKS EDWIN & JESSICA L	5958 JUNIPER FALLS AVE	LAS VEGAS NV 89130			25-0146-SDR1
13801410033	PAVLICA IZZO FAMILY TRUST	IZZO JODI PAVLICA TRS	5950 JUNIPER FALLS AVE	LAS VEGAS NV 89130		25-0146-SDR1
13801410034	MORALES FRANK R & DAISY DIANA	5942 JUNIPER FALLS AVE	LAS VEGAS NV 89130			25-0146-SDR1
13801410035	ERBE SYLVIA & WAYNE L	5934 JUNIPER FALLS AVE	LAS VEGAS NV 89130			25-0146-SDR1
13801410036	DAYRIT REVOCABLE TRUST	5933 JUNIPER FALLS AVE	LAS VEGAS NV 89130			25-0146-SDR1
13801410037	ALVAREZ ESTUARDO	5941 JUNIPER FALLS AVE	LAS VEGAS NV 89130			25-0146-SDR1
13801410038	EDANO CRISTINE JOY	5949 JUNIPER FALLS AVE	LAS VEGAS NV 89130			25-0146-SDR1
13801410039	GARCIA STEPHANIE YVONNE	5957 JUNIPER FALLS AVE	LAS VEGAS NV 89130			25-0146-SDR1
13801410040	AGUILAR RAFAEL	5965 JUNIPER FALLS AVE	LAS VEGAS NV 89130			25-0146-SDR1
13801410041	HELLUMS MATTHEW T & TARA A	5973 JUNIPER FALLS AVE	LAS VEGAS NV 89130			25-0146-SDR1
13801410042	LOPEZ STEVEN ARIEL	MERCADO DANIELA	4036 BLUE OPAL WAY	LAS VEGAS NV 89130		25-0146-SDR1
13801410043	MISSY MEMORIAL TRUST	MCCLAIN STUART F TRS	4030 BLUE OPAL WAY	LAS VEGAS NV 89130		25-0146-SDR1
13801410044	THOMAS ERIC DEWAYNE	GLADNEY SHADONNA D	4024 BLUE OPAL WAY	LAS VEGAS NV 89130		25-0146-SDR1
13801410045	PARKER BRIAN ARNOLD	4018 BLUE OPAL WAY	LAS VEGAS NV 89130			25-0146-SDR1
13801410046	SERRAO DESMOND & ELIZABETH	4012 BLUE OPAL WAY	LAS VEGAS NV 89130			25-0146-SDR1
13801410047	STOCKLE TY JEFFREY	JERALDS KATHLEEN MARIE	3978 BLUE OPAL WAY	LAS VEGAS NV 89130		25-0146-SDR1
13801410048	ALLEN ANDRE DUJANE & GENEVA BESTO	3970 BLUE OPAL WAY	LAS VEGAS NV 89130			25-0146-SDR1
13801410049	LANG ASSAF	FU YALAN	3964 BLUE OPAL WAY	LAS VEGAS NV 89130		25-0146-SDR1
13801410050	MENDEZ PATRICK BERNARD & JOCELYN	3958 BLUE OPAL WAY	LAS VEGAS NV 89130			25-0146-SDR1
13801410051	GUZMAN ANDY	3952 BLUE OPAL WAY	LAS VEGAS NV 89130			25-0146-SDR1
13801410052	RIVERA MARIA TERESA & NESTOR MON	3948 BLUE OPAL WAY	LAS VEGAS NV 89130			25-0146-SDR1
13801410053	ESQUEDA LEANDRO L & RAELEE	4066 WHITE OPAL ST	LAS VEGAS NV 89130			25-0146-SDR1
13801410054	CARANAY ROEL & LOVELY	4060 WHITE OPAL ST	LAS VEGAS NV 89130			25-0146-SDR1
13801410055	BIRD BRANDAN & JACQUELINE	4054 WHITE OPAL ST	LAS VEGAS NV 89130			25-0146-SDR1
13801410056	RICHARDS DUSTIN & PERLA ETAL	RICHARDS DAVID B & CANDIDA L	4048 WHITE OPAL ST	LAS VEGAS NV 89130		25-0146-SDR1
13801410057	K N P RENTAL L L C	4435 PALISADES CANYON CIR	LAS VEGAS NV 89129			25-0146-SDR1
13801410058	MCCLEURE FREDERIEK JOSEPH & YANNE	4036 WHITE OPAL ST	LAS VEGAS NV 89130			25-0146-SDR1
13801410059	CHAPPELL JUDY LIVING TRUST	CHAPPELL JUDY TRS	4030 WHITE OPAL ST	LAS VEGAS NV 89130		25-0146-SDR1
13801410060	NAHAL JOY & REYNALDO	4024 WHITE OPAL ST	LAS VEGAS NV 89130			25-0146-SDR1
13801410061	DRAKE DANIEL	4018 WHITE OPAL ST	LAS VEGAS NV 89130			25-0146-SDR1
13801410062	STEPHENS JAQUARN M	4012 WHITE OPAL ST	LAS VEGAS NV 89130			25-0146-SDR1
13801410063	WU BINGLING	3947 BLUE OPAL WAY	LAS VEGAS NV 89130			25-0146-SDR1
13801410064	VAN YTHU MICHAEL	HOA HOANG	3953 BLUE OPAL WAY	LAS VEGAS NV 89130		25-0146-SDR1
13801410065	FK H S F R L L P	1850 PARKWAY PL STE 900	MARIETTA GA 30067			25-0146-SDR1
13801410066	TAGAYONA-BUMAGAT ROCHELLE	3965 BLUE OPAL WAY	LAS VEGAS NV 89130			25-0146-SDR1
13801410067	HSIEH ERIC & COLLEEN	3971 BLUE OPAL WAY	LAS VEGAS NV 89130			25-0146-SDR1

PARCEL	OWNER	ADDRESS1	ADDRESS2	ADDRESS3	ADDRESS4	CASE
13801410068	KODANDAPANI KESHAVAN	RAMAMURTHY PREMAKUMARI	5926 OLIVINE FALLS AVE	LAS VEGAS NV 89130		25-0146-SDR1
13801410069	SWINGLE NATHAN	GIFFONE NICOLE	3983 BLUE OPAL WAY	LAS VEGAS NV 89130		25-0146-SDR1
13801410070	MARTINEZ EDUARDO & JESSICA GONZA	7618 DURAN HARBOR LN	NORTH LAS VEGAS NV 89084			25-0146-SDR1
13801410071	LIM MICHAEL STEVEN SANCHEZ & PAM	3995 BLUE OPAL WAY	LAS VEGAS NV 89130			25-0146-SDR1
13801410072	MCGUINNESS KRISTEN ANN	4001 BLUE OPAL WAY	LAS VEGAS NV 89130			25-0146-SDR1
13801410073	LOZANO ROSA C & OSVALDO G SR	4007 BLUE OPAL WAY	LAS VEGAS NV 89130			25-0146-SDR1
13801410074	LOZANO HOLLY & MARIO	4013 BLUE OPAL WAY	LAS VEGAS NV 89130			25-0146-SDR1
13801410075	SELDON TONY MARQUISE	4019 BLUE OPAL WAY	LAS VEGAS NV 89130			25-0146-SDR1
13801410076	MONTOLA LISA	4025 BLUE OPAL WAY	LAS VEGAS NV 89130			25-0146-SDR1
13801410077	TURNER JERRELL L	4031 BLUE OPAL WAY	LAS VEGAS NV 89130			25-0146-SDR1
13801410078	JAVIER EDGARDO J & MARVIC T	4037 BLUE OPAL WAY	LAS VEGAS NV 89130			25-0146-SDR1
13801410079	PASSENGER 57 LIVING TRUST	4043 BLUE OPAL WAY	LAS VEGAS NV 89130			25-0146-SDR1
13801410080	WHARTON LON ANTHONY	4049 BLUE OPAL WAY	LAS VEGAS NV 89130			25-0146-SDR1
13801410081	COLLIER-EASON JAMIE S	EASON ROBERT S	4055 BLUE OPAL WAY	LAS VEGAS NV 89130		25-0146-SDR1
13801410082	BACANI MARITRESS ALQUERO & GILBER	4061 BLUE OPAL WAY	LAS VEGAS NV 89130			25-0146-SDR1
13801410083	JOPLIN DAWN NANNETTE	4067 BLUE OPAL WAY	LAS VEGAS NV 89130			25-0146-SDR1
13801410084	GEBRAEL EDMON	MIRZA MRLN	4073 BLUE OPAL WAY	LAS VEGAS NV 89130		25-0146-SDR1
13801410085	MENDOZA BRIANA	CERPA HENRY	4079 BLUE OPAL WAY	LAS VEGAS NV 89130		25-0146-SDR1
13801410086	ALI ISAAC SHABBI	PRASAD ARCHANA ARTI	4085 BLUE OPAL WAY	LAS VEGAS NV 89130		25-0146-SDR1
13801410087	MCLELLAND BRUCE MARSHALL & DEBRA	4091 BLUE OPAL WAY	LAS VEGAS NV 89130			25-0146-SDR1
13801410088	SUAREZ JAVIER OMAR ETAL	VAZQUEZ VERONICA M	4097 BLUE OPAL WAY	LAS VEGAS NV 89130		25-0146-SDR1
13801410089	GWOMEZ ALMA A	4103 BLUE OPAL WAY	LAS VEGAS NV 89130			25-0146-SDR1
13801410090	WONG JESSICA RAMSICAL & WARREN G	4109 BLUE OPAL WAY	LAS VEGAS NV 89130			25-0146-SDR1
13801410091	888 PROPERTIES TRUST	BULOSAN ROSALINDA TRS	4115 BLUE OPAL WAY	LAS VEGAS NV 89130		25-0146-SDR1
13801410092	BATISTA RICHARD & LINDA	5974 PERIDOT FALLS AVE	LAS VEGAS NV 89130			25-0146-SDR1
13801410093	NEW VISTA RANCH INC	3606 N RANCHO DR STE 102	LAS VEGAS NV 89130			25-0146-SDR1
13801410094	TELLEZ BRANDON & CORAZON	5958 PERIDOT FALLS AVE	LAS VEGAS NV 89130			25-0146-SDR1
13801410095	L A F LIVING TRUST	FRITZ LISA A TRS	5950 PERIDOT FALLS AVE	LAS VEGAS NV 89130		25-0146-SDR1
13801410096	CHEN HEDY HUA	333 SCHERMERHORN ST # 12L	BROOKLYN NY 11217			25-0146-SDR1
13801410097	MISNER PHILLIP GREGORY	5934 PERIDOT FALLS AVE	LAS VEGAS NV 89130			25-0146-SDR1
13801410098	ALLISON KENNY & JERA	5926 PERIDOT FALLS AVE	LAS VEGAS NV 89130			25-0146-SDR1
13801410099	CARVER JOSEPH EVANS	5918 PERIDOT FALLS AVE	LAS VEGAS NV 89130			25-0146-SDR1
13801410100	URBANSKI SHAWN J	5910 PERIDOT FALLS AVE	LAS VEGAS NV 89130			25-0146-SDR1
13801410102	PAUL MAXINE A	5755 CONQUISTADOR	LAS VEGAS NV 89149			25-0146-SDR1
13801410109	AUSTIN LARRY GENE SR & DORIS T	5965 PERIDOT FALLS AVE	LAS VEGAS NV 89130			25-0146-SDR1
13801410110	MATUTE FLORISSA	TOLENTINO DARYL	5957 PERIDOT FALLS AVE	LAS VEGAS NV 89130		25-0146-SDR1
13801410111	SITTO KOFADDEES JAMEEL BUTRUS	ODESHO JOLYAN GORGEES	5949 PERIDOT FALLS AVE	LAS VEGAS NV 89130		25-0146-SDR1
13801410112	MONTANO DAN & PERLA FAMILY TRUST	MONTANO DANILO L & PERLA D TRS	5941 PERIDOT FALLS AVE	LAS VEGAS NV 89130		25-0146-SDR1
13801410113	MUNOZ JESUS L	5933 PERIDOT FALLS AVE	LAS VEGAS NV 89130			25-0146-SDR1
13801410114	YAP RAMILLO D	ORIO ROMEO T JR	5925 PERIDOT FALLS AVE	LAS VEGAS NV 89130		25-0146-SDR1
13801410115	CARILLO JORGE LUIS HERNANDEZ	5917 PERIDOT FALLS AVE	LAS VEGAS NV 89130			25-0146-SDR1
13801410116	NEW VISTA RANCH INC	3606 N RANCHO DR STE 102	LAS VEGAS NV 89130			25-0146-SDR1
13801410117	HUANG REVOCABLE LIVING TRUST	HUANG LEE TRS	5901 PERIDOT FALLS AVE	LAS VEGAS NV 89130		25-0146-SDR1
13801410118	PEREZ JERRY MARTE & CELISSA ANN	221 PAGE MILL DR	SAN JOSE CA 95111			25-0146-SDR1
13801410130	SMITH ASHLEY M & DIANA M	5886 OLIVINE FALLS AVE	LAS VEGAS NV 89130			25-0146-SDR1
13801410131	WILLIAMS NATASHA TIANA	LARGE BRUCE NELSON III	5894 OLIVINE FALLS AVE	LAS VEGAS NV 89130		25-0146-SDR1
13801410132	DEGRAFFE DWAYNE E & SHEARON H	5902 OLIVINE FALLS AVE	LAS VEGAS NV 89130			25-0146-SDR1
13801410133	LUIGERO ANTONIA MARIE	5910 OLIVINE FALLS AVE	LAS VEGAS NV 89130			25-0146-SDR1
13801410134	QUIM LIVING TRUST	QUIM MARK CRISTER Z & REGINA R TRS	5918 OLIVINE FALLS AVE	LAS VEGAS NV 89130		25-0146-SDR1
13801410135	KODANDAPANI KESHAVAN	RAMAMURTHY PREMAKUMARI	5926 OLIVINE FALLS AVE	LAS VEGAS NV 89130		25-0146-SDR1
13801410136	DIEU NGHIEP TRUNG & DANG KIM ANH	DIEU NGHIEP TRUNG TRS	19710 STRATHERN ST	WINNETKA CA 91306		25-0146-SDR1
13801410137	MANIBO RODRIGO REVOCABLE LIVING	MANIBO RODRIGO TRS	5942 OLIVINE FALLS AVE	LAS VEGAS NV 89130		25-0146-SDR1
13801410138	DICKERSON STEVEN WAYNE & MIKAKO	5950 OLIVINE FALLS AVE	LAS VEGAS NV 89130			25-0146-SDR1
13801410139	HENDRICKS ROBERT D	5958 OLIVINE FALLS AVE	LAS VEGAS NV 89130			25-0146-SDR1
13801410140	BOUDREAU JANICE	5966 OLIVINE FALLS AVE	LAS VEGAS NV 89130			25-0146-SDR1

PARCEL	OWNER	ADDRESS1	ADDRESS2	ADDRESS3	ADDRESS4	CASE
13801410141	OLIVINE FALLS L L C	5973 OLIVINE FALLS AVE	LAS VEGAS NV 89130			25-0146-SDR1
13801410142	MANTEL BRIAN	5965 OLIVINE FALLS AVE	LAS VEGAS NV 89130			25-0146-SDR1
13801410143	PAULSON CYNTHIA ISABEL ETAL	MEDINA JOSE GUADALUPE	5957 OLIVINE FALLS AVE	LAS VEGAS NV 89130		25-0146-SDR1
13801410144	COLEMAN SHELEE L LIVING TRUST	COLEMAN SHELEE L TRS	5949 OLIVINE FALLS AVE	LAS VEGAS NV 89130		25-0146-SDR1
13801410145	JAVATE RONELA MAE LIM & ROSANA L	5941 OLIVINE FALLS AVE	LAS VEGAS NV 89130			25-0146-SDR1
13801410146	RAMOS RAISA MASADAO & JUSTIN MAR	5933 OLIVINE FALLS AVE	LAS VEGAS NV 89130			25-0146-SDR1
13801410147	KLEISS MIRIAM BLAIR & WILLIAM BR	5925 OLIVINE FALLS AVE	LAS VEGAS NV 89130			25-0146-SDR1
13801410149	STATEN INEZ S	5901 OLIVINE FALLS AVE	LAS VEGAS NV 89130			25-0146-SDR1
13801410150	HORSLEY ANTHONY SR & JOVITA G	HOLMES REGINALD TRS	5909 OLIVINE FALLS AVE	LAS VEGAS NV 89130		25-0146-SDR1
13801410151	UQDAH MAHASIN S	HORSLEY FRANK	LAS VEGAS NV 89130			25-0146-SDR1
13801410168	ROSE HOLDEN & KIMBERLY	5877 ICICLE FALLS AVE	5885 OLIVINE FALLS AVE	LAS VEGAS NV 89130		25-0146-SDR1
13801410169	FLOWERS MICHAEL	CARTER SONIA	5901 ICICLE FALLS AVE	LAS VEGAS NV 89130		25-0146-SDR1
13801410170	MOSAIC FALLS HOMEOWNERS ASSN	P.O. BOX 400518	LAS VEGAS NV 89140			25-0146-SDR1
13801410171	MOSAIC FALLS HOMEOWNERS ASSN	P.O. BOX 400518	LAS VEGAS NV 89140			25-0146-SDR1
13801410172	MOSAIC FALLS HOMEOWNERS ASSN	P.O. BOX 400518	LAS VEGAS NV 89140			25-0146-SDR1
13801410173	MOSAIC FALLS HOMEOWNERS ASSN	P.O. BOX 400518	LAS VEGAS NV 89140			25-0146-SDR1
13801410174	MOSAIC FALLS HOMEOWNERS ASSN	P.O. BOX 400518	LAS VEGAS NV 89140			25-0146-SDR1
13801410179	MOSAIC FALLS HOMEOWNERS ASSN	P.O. BOX 400518	LAS VEGAS NV 89140			25-0146-SDR1
13801410180	MOSAIC FALLS HOMEOWNERS ASSN	P.O. BOX 400518	LAS VEGAS NV 89140			25-0146-SDR1
13801410181	MOSAIC FALLS HOMEOWNERS ASSN	P.O. BOX 400518	LAS VEGAS NV 89140			25-0146-SDR1
13801410182	MOSAIC FALLS HOMEOWNERS ASSN	P.O. BOX 400518	LAS VEGAS NV 89140			25-0146-SDR1
13801410183	MOSAIC FALLS HOMEOWNERS ASSN	P.O. BOX 400518	LAS VEGAS NV 89140			25-0146-SDR1
13801410184	MOSAIC FALLS HOMEOWNERS ASSN	P.O. BOX 400518	LAS VEGAS NV 89140			25-0146-SDR1
13801410185	MOSAIC FALLS HOMEOWNERS ASSN	P.O. BOX 400518	LAS VEGAS NV 89140			25-0146-SDR1
13801410186	MOSAIC FALLS HOMEOWNERS ASSN	P.O. BOX 400518	LAS VEGAS NV 89140			25-0146-SDR1
13801410187	MOSAIC FALLS HOMEOWNERS ASSN	P.O. BOX 400518	LAS VEGAS NV 89140			25-0146-SDR1
13801410188	MOSAIC FALLS HOMEOWNERS ASSN	P.O. BOX 400518	LAS VEGAS NV 89140			25-0146-SDR1
13802204001	4343 N RANCHO DRIVE L L C	1151 S BUFFALO DR # 220	LAS VEGAS NV 89117			25-0146-SDR1
13802212024	MARSHALL PEDRO A	FOSTER NIKKI J	4409 CARIBOU WAY	LAS VEGAS NV 89108-5707		25-0146-SDR1
13802212025	VINES DONALD L	3713 TORRES AVE	MOSS POINT MS 39563-2229			25-0146-SDR1
13802212026	ROCHA ABIGAIL & ALEXIS A	4401 CARIBOU WAY	LAS VEGAS NV 89108-5707			25-0146-SDR1
13802213003	HALLE PROPERTIES L L C	DEPT 1100-NLV04	20225 N SCOTTSDALE RD	SCOTTSDALE AZ 85255-6456		25-0146-SDR1
13802213005	DESERT OASIS INC	6400 W CRAIG RD	LAS VEGAS NV 89108-5600			25-0146-SDR1
13802213006	DESERT OASIS INC	6400 W CRAIG RD	LAS VEGAS NV 89108-5600			25-0146-SDR1
13802213007	WANG EDWARD G LIVING TRUST	WANG EDWARD G TRS	338 SPEAR ST # 25C	SAN FRANCISCO CA 94105-6181		25-0146-SDR1
13802213008	RANCHO & CRAIG L L C	4427 E SUNSET RD	HENDERSON NV 89014-2265			25-0146-SDR1
13802213015	YUN CHRISTINE	2316 GREAT ELK DR	HENDERSON NV 89052			25-0146-SDR1
13802301001	BROOKSBY CHRISTOPHER R	4333 N TORREY PINES DR	LAS VEGAS NV 89108-5510			25-0146-SDR1
13802312012	GOLUBIC EDWARD MICHAEL	GAGLIONE ANTOINETTE G	6420 SAPPHIRE ST	LAS VEGAS NV 89108		25-0146-SDR1
13802312013	RAMIREZ MARTA A	6416 SAPPHIRE ST	LAS VEGAS NV 89108			25-0146-SDR1
13802312014	OTTEN FAMILY REVOCABLE LIVING TR	OTTEN RICHARD ALLEN & UNA BOWMYER TRS	6412 SAPPHIRE ST	LAS VEGAS NV 89108-5652		25-0146-SDR1
13802312015	GARZA ADAM	6417 SAPPHIRE ST	LAS VEGAS NV 89108-5651			25-0146-SDR1
13802312016	NELSON TABITHA G	RIDGEWAY DAVID L	4317 JASPER AVE	LAS VEGAS NV 89108		25-0146-SDR1
13802312017	SALDIVAR-LEDESMA MARIA F	LEDESMA RODOLFO SALDIVAR	4313 JASPER AVE	LAS VEGAS NV 89108		25-0146-SDR1
13802312018	KALAYEH NICHOLAS	2839 RICHMAR AVE	HENDERSON NV 89074			25-0146-SDR1
13802312019	GLOBAL OPPORTUNITY DEVELOPMENT L	3571 S EASTERN AVE	LAS VEGAS NV 89169			25-0146-SDR1
13802315054	AGHAZADEH AHMAD	6401 HARTMAN ST	LAS VEGAS NV 89108			25-0146-SDR1
13802315055	DEALVAIREZ EDITH BERENICE DURAN	4229 AMETHYST AVE	LAS VEGAS NV 89108			25-0146-SDR1
13802315056	HE FENG	4233 AMETHYST AVE	LAS VEGAS NV 89108			25-0146-SDR1
13802315057	OOTTS SONIA MARIA	4237 AMETHYST AVE	LAS VEGAS NV 89108			25-0146-SDR1
13802315058	AMETHYST AVENUE TRUST	GONZALEZ JOHN TRS	4241 AMETHYST AVE	LAS VEGAS NV 89108		25-0146-SDR1
13802315059	LOPEZ ALFREDO MARTINEZ	IPINA MAYRA G HERNADEZ	4245 AMETHYST AVE	LAS VEGAS NV 89108		25-0146-SDR1
13802315060	DELAROSA-RAMOS ISRAEL	4301 AMETHYST AVE	LAS VEGAS NV 89108			25-0146-SDR1
13802315061	SAMPEDRO-PASCUAL JOEL	SAMPEDRO-HERNANDEZ BONIFACIO	4305 AMETHYST AVE	LAS VEGAS NV 89108		25-0146-SDR1

PARCEL	OWNER	ADDRESS1	ADDRESS2	ADDRESS3	ADDRESS4	CASE
13802315062	SCHLOSSER TARA	4309 AMETHYST AVE	LAS VEGAS NV 89108			25-0146-SDR1
13802315063	C T K SEPARATE PROPERTY TRUST	KERR CLARENCE T TRS	4313 AMETHYST AVE	LAS VEGAS NV 89108		25-0146-SDR1
13802315064	HAUCK LANNETTE LYNN & LARRY	4317 AMETHYST AVE	LAS VEGAS NV 89108-5610			25-0146-SDR1
13802315065	BOWMAN BOBBIE	4321 AMETHYST AVE	LAS VEGAS NV 89108-5610			25-0146-SDR1
13802315066	KUO ADELINE	KWA SEH	13158 VIA ARRIBA CT	SARATOGA CA 95070		25-0146-SDR1
13802315067	RAMIREZ MARTA A	6404 SAPPHIRE ST	LAS VEGAS NV 89108-5652			25-0146-SDR1
13802315068	SMITH SARAH	6408 SAPPHIRE ST	LAS VEGAS NV 89108-5652			25-0146-SDR1
13802315069	ALDORASI-DERENARD ANNE MARIE SEP	ALDORASI-DERENARD ANNE MARIE TRS	4316 AMETHYST AVE	LAS VEGAS NV 89108		25-0146-SDR1
13802315070	CRUZ VENTURA & AIDA	4312 AMETHYST AVE	LAS VEGAS NV 89108			25-0146-SDR1
13802315071	ORTIZ GABRIEL JOSEPH	4308 AMETHYST AVE	LAS VEGAS NV 89108			25-0146-SDR1
13802315072	BIEKER FAMILY REVOCABLE LIVING T	BIEKER LANCE RAYMOND & LYNN MARIE TRS	6733 KOSTNER ST	LAS VEGAS NV 89149-0519		25-0146-SDR1
13802315073	ORTEGA FAMILY TRUST ETAL	ORTEGA ABDON TRS	4947 MONTE DEL SOL LN	NORTH LAS VEGAS NV 89031		25-0146-SDR1
13802315074	ORTEGA FAMILY TRUST ETAL	ORTEGA ABDON TRS	4947 MONTE DEL SOL LN	NORTH LAS VEGAS NV 89031		25-0146-SDR1
13802315075	MONTROYA RHONDA F	CONTINO JOANNA M	4240 AMETHYST AVE	LAS VEGAS NV 89108-5611		25-0146-SDR1
13802315076	LAC SONNEY	1110 KAILI ST	HONOLULU HI 96819			25-0146-SDR1
13802315078	L A S VILLAS TRUST	ACEVEDO JAVIER ALEXANDER TRS	8017 TULUM CT	LAS VEGAS NV 89145		25-0146-SDR1
13802315079	MOREIRA FAMILY TRUST	MOREIRA KAN TRS	4020 ZAPOTEC WAY	LAS VEGAS NV 89103		25-0146-SDR1
13802601001	4343 N RANCHO DRIVE L L C	1151 S BUFFALO DR # 220	LAS VEGAS NV 89117			25-0146-SDR1
13802601002	4343 N RANCHO DRIVE L L C	1151 S BUFFALO DR # 220	LAS VEGAS NV 89117			25-0146-SDR1
13802601003	4343 N RANCHO DRIVE L L C	1151 S BUFFALO DR # 220	LAS VEGAS NV 89117			25-0146-SDR1
13802602001	SHAHRAM INC	8821 CANYON SPRINGS DR	LAS VEGAS NV 89117-5839			25-0146-SDR1
13802611002	LOWE'S HI W INC	PO BOX 1000	MOORESVILLE NC 28115-1000			25-0146-SDR1
13802611003	A M J JONES L L C	7512 VIA SIGNORELLI ST	LAS VEGAS NV 89131			25-0146-SDR1
13802611004	GLENCOE PROPERTIES INC	7548 W SAHARA AVE # 102	LAS VEGAS NV 89117			25-0146-SDR1
13802611005	A M J JONES L L C	7512 VIA SIGNORELLI ST	LAS VEGAS NV 89131			25-0146-SDR1
13802611006	A M J JONES L L C	7512 VIA SIGNORELLI ST	LAS VEGAS NV 89131			25-0146-SDR1
13802612103	PERUCHINI JANE	7225 ROSEBRIAR CT	LAS VEGAS NV 89131			25-0146-SDR1
13802612104	DILIBERTO TRIMA RAE	5568 HOLCOMB BRIDGE CT	LAS VEGAS NV 89149			25-0146-SDR1
13802612105	F K H S R PROPCO H L P	1850 PARKWAY PL STE 900	MARIETTA GA 30067			25-0146-SDR1
13802612106	PROGRESS RESIDENTIAL BORROWER 3	PO BOX 4090	SCOTSDALE AZ 85261			25-0146-SDR1
13802612107	SANCHEZ GERARDO	6205 BRADFORD ISLAND CT	LAS VEGAS NV 89130			25-0146-SDR1
13802612108	PASSALACQUA CHRISTIAN & PEDRO G	1029 ROARING RIVER AVE	HENDERSON NV 89002			25-0146-SDR1
13802612109	MA AIPING REVOCABLE TRUST	MA AIPING TRS	1112 DELL ST	WHITE SETTLEMENT TX 76108		25-0146-SDR1
13802612110	PERRY JAMES GREGORY & JENNIFER K	6217 BRADFORD ISLAND CT	LAS VEGAS NV 89130			25-0146-SDR1
13802612111	PETROVICH TIMOTHY J	16407 E TREVINO DR	FOUNTAIN HILLS AZ 85268			25-0146-SDR1
13802612112	KELLY CHRISTOPHER L	6220 RED JAMBOREE CT	LAS VEGAS NV 89130-4820			25-0146-SDR1
13802612113	WELCOME MAKIEYA K	6216 RED JAMBOREE CT	LAS VEGAS NV 89130			25-0146-SDR1
13802612114	TRUE NORTH PROPERTY OWNER C L L	PO BOX 4090	SCOTSDALE AZ 85261			25-0146-SDR1
13802612115	LAURENCE PETE FAMILY TRUST	LAURENCE PETER A & SHERYLL M TRS	PO BOX 148	CLAYTON CA 94517		25-0146-SDR1
13802612116	MAXIME NERSULIE	6204 RED JAMBOREE CT	LAS VEGAS NV 89130			25-0146-SDR1
13802612117	TARTAMELLA SALVATORE	GONZALEZ ANNETTE	6205 RED JAMBOREE CT	LAS VEGAS NV 89130		25-0146-SDR1
13802612118	CHOU CINDY & JEFF	2920 MIDWICK DR	ALHAMBRA CA 91803			25-0146-SDR1
13802612119	PROGRESS RESIDENTIAL BORROWER 14	PO BOX 4090	SCOTSDALE AZ 85261			25-0146-SDR1
13802612120	CAMPOS-CURIEL LESLIE	4021 CARLA ANN RD	NORTH LAS VEGAS NV 89081			25-0146-SDR1
13802612121	LENER LISA BETH HESTRIN 1993 TR	LENER LISA BETH HESTRIN TRS	2575 S CIMARRON RD # 104	LAS VEGAS NV 89117		25-0146-SDR1
13802612122	WOODS LINDA MAO TRUST	WOODS LINDA L H MAO TRS	10310 HAVKIN CT	LAS VEGAS NV 89149		25-0146-SDR1
13802612123	PROGRESS RESIDENTIAL BORROWER 13	PO BOX 4090	SCOTSDALE AZ 85261			25-0146-SDR1
13802612124	TRICON S F R 2024-4 BORROWER L L	PO BOX 4900	SCOTSDALE AZ 85261			25-0146-SDR1
13802612125	EZEOKOLI FREDRICK & NKIRUKA	6208 GOVETT CRESCENT CT	LAS VEGAS NV 89130-4822			25-0146-SDR1
13802612126	CANO NATHALY ADILENE	6204 GOVETT CRESCENT CT	LAS VEGAS NV 89130			25-0146-SDR1
13802612127	STANGL CAMERON KELLY & KATIE MAR	6205 GOVETT CRESCENT CT	LAS VEGAS NV 89130-4822			25-0146-SDR1
13802612128	PROGRESS LAS VEGAS L L C	PO BOX 4090	SCOTSDALE AZ 85261			25-0146-SDR1
13802612129	MASON BARRY R & EDEN CABUSO	6213 GOVETT CRESCENT CT	LAS VEGAS NV 89130-4822			25-0146-SDR1
13802612130	E M E A VEGAS RESIDENTIAL L L	11470 RUGGIERO AVE	SYLMAR CA 91342			25-0146-SDR1
13802612131	GONZALEZ JORGE L	GUTIERREZ MARTHA A	6221 GOVETT CRESCENT CT	LAS VEGAS NV 89130-4822		25-0146-SDR1

PARCEL	OWNER	ADDRESS1	ADDRESS2	ADDRESS3	ADDRESS4	CASE
13802612132	PEARCE ROBBIE L	6220 JOAQUIN HILLS CT	LAS VEGAS NV 89130-4825			25-0146-SDR1
13802612133	REISS YONATAN	WEINBERG BARAK	871 CORONADO CENTER DR # 28	HENDERSON NV 89052		25-0146-SDR1
13802612134	TU ALAN	6212 JOAQUIN HILLS CT	LAS VEGAS NV 89130			25-0146-SDR1
13802612135	TABOR RACHEL	6208 JOAQUIN HILLS CT	LAS VEGAS NV 89130			25-0146-SDR1
13802612136	PROGRESS RESIDENTIAL BORROWER 14	PO BOX 4090	SCOTTSDALE AZ 85261			25-0146-SDR1
13802612137	TRAN WILLY REVOCABLE LIVING TRUS	6205 JOAQUIN HILLS CT	LAS VEGAS NV 89130			25-0146-SDR1
13802612138	HOWLAND TONIA	6209 JOAQUIN HILLS CT	LAS VEGAS NV 89130			25-0146-SDR1
13802612139	MALONE AARON JAY III & ERIKA ALE	6213 JOAQUIN HILLS CT	LAS VEGAS NV 89130-4825			25-0146-SDR1
13802612140	BENEGIO SUESETTE	6217 JOAQUIN HILLS CT	LAS VEGAS NV 89130-4825			25-0146-SDR1
13802612141	SNG FAMILY TRUST	SNG SAM FOOK CHING & DAISY GOON TEE TRS	PO BOX 81255	LAS VEGAS NV 89180		25-0146-SDR1
13802612142	WALSH MARISELA	6216 RIMFIRE ROCK CT	LAS VEGAS NV 89130-4823			25-0146-SDR1
13802612143	W R X PROPERTIES L L C	2811 YOUNG LANE CT	HOUSTON TX 77084			25-0146-SDR1
13802612144	ARCEO ALLEN	MEDALLA CHRISTIAN	6208 RIMFIRE ROCK CT	LAS VEGAS NV 89130		25-0146-SDR1
13802612145	HARDISTY JONATHAN	6204 RIMFIRE ROCK CT	LAS VEGAS NV 89130-4823			25-0146-SDR1
13802612146	GIGOS L L C	304 S JONES BLVD # 6581	LAS VEGAS NV 89107			25-0146-SDR1
13802612147	JOHN F WILLIAMS C P A 401 K PLAN	525 SIERRA PRIETA DR	PRESCOTT AZ 86303			25-0146-SDR1
13802612148	PROGRESS RESIDENTIAL BORROWER 18	PO BOX 4090	SCOTTSDALE AZ 85261			25-0146-SDR1
13802612149	ONG STEWART	11 MOUNTAIN BROOK CT	BENTONVILLE AR 72712			25-0146-SDR1
13802612150	BALLET KELLY ANN	6201 SINATRA SANDS CT	LAS VEGAS NV 89130			25-0146-SDR1
13802612151	JOHNS HOLLY	6125 SINATRA SANDS CT	LAS VEGAS NV 89130-4824			25-0146-SDR1
13802612152	MARQUEZ-ESPINO ALLERY KANE	MARQUEZ MAE REI BAQUIRAN	6121 SINATRA SANDS CT	LAS VEGAS NV 89130-4824		25-0146-SDR1
13802612153	CHUAN & XIAO REVOCABLE TRUST ETA	WU CHUAN YIN TRS	3940 RODENE ST	NEWBURY PARK CA 91320		25-0146-SDR1
13802612154	BOLDEN NANCY H	6124 SINATRA SANDS CT	LAS VEGAS NV 89130-4824			25-0146-SDR1
13802612155	HORIUCHI KARL & GLORIA	6105 TARRANT RANCH RD	LAS VEGAS NV 89131			25-0146-SDR1
13802612156	GALVEZ JESUS	6201 NIGHT RAIN CT	LAS VEGAS NV 89130			25-0146-SDR1
13802612157	PROGRESS RESIDENTIAL BORROWER 13	PO BOX 4090	SCOTTSDALE AZ 85261			25-0146-SDR1
13802612158	TSUI KAREN	6121 NIGHT RAIN CT	LAS VEGAS NV 89130			25-0146-SDR1
13802612159	KIRTZ RONDA	6120 NIGHT RAIN CT	LAS VEGAS NV 89130-4826			25-0146-SDR1
13802612160	ALAILIMA MICHAEL TALAVOU	6124 NIGHT RAIN CT	LAS VEGAS NV 89130-4826			25-0146-SDR1
13802612161	BURNS JOHN C & PATRICIA J	6200 NIGHT RAIN CT	LAS VEGAS NV 89130-4826			25-0146-SDR1
13802612162	FRANCISCO ARTURO	DECASTRO SEGUNDINA	6201 BROCK CANYON CT	LAS VEGAS NV 89130-4828		25-0146-SDR1
13802612163	FLORES NATALIE	5337 RAPHAEL ST	LOS ANGELES CA 90042			25-0146-SDR1
13802612164	DELTA ONE GROUP L L C	8865 E CLOUDVIEW WAY	ANAHEIM CA 92808			25-0146-SDR1
13802612165	ACALA MIRA	6120 BROCK CANYON CT	LAS VEGAS NV 89130			25-0146-SDR1
13802612166	ALARCON FAMILY TRUST	ALARCON JESUS & YOLANDA F TRS	6080 WITTIG AVE	LAS VEGAS NV 89131		25-0146-SDR1
13802612167	MOSQUEDA REY & ALICIA	6200 BROCK CANYON CT	LAS VEGAS NV 89130-4828			25-0146-SDR1
13802612168	PROGRESS RESIDENTIAL BORROWER 15	PO BOX 4090	SCOTTSDALE AZ 85261			25-0146-SDR1
13802612169	WILLIAMS CARMEN & CARMEN YVETTE	6125 GRANDROSS CT	LAS VEGAS NV 89130			25-0146-SDR1
13802612170	PETERSON JACK	6121 GRANDROSS CT	LAS VEGAS NV 89130			25-0146-SDR1
13802612171	ROSARIO LEA M	6120 GRANDROSS CT	LAS VEGAS NV 89130			25-0146-SDR1
13802612172	RODRIGUEZ RAMON	11630 HAMLIN ST # 6	NORTH HOLLYWOOD CA 91606-2568			25-0146-SDR1
13802612173	YORK EVERET	6200 GRANDROSS CT	LAS VEGAS NV 89130-4827			25-0146-SDR1
13802612174	DUFF EDWARD L & LORNA A	6201 MISSION GORGE CT	LAS VEGAS NV 89130-4821			25-0146-SDR1
13802612175	LEANOS HUGO	MEJIA ANA	6125 MISSION GORGE CT	LAS VEGAS NV 89130-4821		25-0146-SDR1
13802612176	RUSSELL CLARENCE	6121 MISSION GORGE CT	LAS VEGAS NV 89130-4821			25-0146-SDR1
13802612179	LEXINGTON PARK H O A	7571 TULE SPRINGS RD	LAS VEGAS NV 89131			25-0146-SDR1
13802612180	LEXINGTON PARK H O A	7571 TULE SPRINGS RD	LAS VEGAS NV 89131			25-0146-SDR1
13802612189	LEXINGTON PARK H O A	7571 TULE SPRINGS RD	LAS VEGAS NV 89131			25-0146-SDR1
13802612190	LEXINGTON PARK H O A	7571 TULE SPRINGS RD	LAS VEGAS NV 89131			25-0146-SDR1
13802612191	LEXINGTON PARK H O A	7571 TULE SPRINGS RD	LAS VEGAS NV 89131			25-0146-SDR1
13802612192	LEXINGTON PARK H O A	7571 TULE SPRINGS RD	LAS VEGAS NV 89131			25-0146-SDR1
13802612193	LEXINGTON PARK H O A	7571 TULE SPRINGS RD	LAS VEGAS NV 89131			25-0146-SDR1
13802612194	LEXINGTON PARK H O A	7571 TULE SPRINGS RD	LAS VEGAS NV 89131			25-0146-SDR1
13802612195	LEXINGTON PARK H O A	7571 TULE SPRINGS RD	LAS VEGAS NV 89131			25-0146-SDR1
13802612196	LEXINGTON PARK H O A	7571 TULE SPRINGS RD	LAS VEGAS NV 89131			25-0146-SDR1

PARCEL	OWNER	ADDRESS1	ADDRESS2	ADDRESS3	ADDRESS4	CASE
13802612197	LEXINGTON PARK H O A	7571 TULE SPRINGS RD	LAS VEGAS NV 89131			25-0146-SDR1
13802612198	LEXINGTON PARK H O A	7571 TULE SPRINGS RD	LAS VEGAS NV 89131			25-0146-SDR1
13802612199	LEXINGTON PARK H O A	7571 TULE SPRINGS RD	LAS VEGAS NV 89131			25-0146-SDR1
13802612200	LEXINGTON PARK H O A	7571 TULE SPRINGS RD	LAS VEGAS NV 89131			25-0146-SDR1
13802612201	LEXINGTON PARK H O A	7571 TULE SPRINGS RD	LAS VEGAS NV 89131			25-0146-SDR1
13802612202	LEXINGTON PARK H O A	7571 TULE SPRINGS RD	LAS VEGAS NV 89131			25-0146-SDR1
13802612203	LEXINGTON PARK H O A	7571 TULE SPRINGS RD	LAS VEGAS NV 89131			25-0146-SDR1
13802612204	LEXINGTON PARK H O A	7571 TULE SPRINGS RD	LAS VEGAS NV 89131			25-0146-SDR1
13802612205	LEXINGTON PARK H O A	7571 TULE SPRINGS RD	LAS VEGAS NV 89131			25-0146-SDR1
13802612206	LEXINGTON PARK H O A	7571 TULE SPRINGS RD	LAS VEGAS NV 89131			25-0146-SDR1
13802612208	LEXINGTON PARK H O A	7571 TULE SPRINGS RD	LAS VEGAS NV 89131			25-0146-SDR1
13802613004	LEXINGTON PARK HOMEOWNERS ASSOCI	7571 TULE SPRINGS RD	LAS VEGAS NV 89131			25-0146-SDR1
13802701003	COUNTY OF CLARK(LUMC)	1800 W CHARLESTON BLVD	LAS VEGAS NV 89102-2329			25-0146-SDR1
13802701004	SHAYAN CAPITAL L L C	JAVID INVESTMENTS L L C	15821 VENTURA BLVD # 460	ENCINO CA 91436		25-0146-SDR1
13802701005	A C C INVESTMENTS L L C	C/O KE ANDREWS	2424 RIDGE RD	ROCKWALL TX 75087		25-0146-SDR1
13802701006	BANK AMERICA	PO BOX 32547	CHARLOTTE NC 28232			25-0146-SDR1
13802701007	ACCORDANCE RANCHO L L C	651 STRAND ST	SANTA MONICA CA 90405			25-0146-SDR1
13802701008	SHAYAN CAPITAL L L C	JAVID INVESTMENTS L L C	15821 VENTURA BLVD # 460	ENCINO CA 91436		25-0146-SDR1
13802710001	LOPEZ GERARDO MEZA	4241 JORY TRAIL	LAS VEGAS NV 89108-5210			25-0146-SDR1
13802710002	BROGAN RODNEY M & VICTORIA R	4240 JORY TRL	LAS VEGAS NV 89108-5207			25-0146-SDR1
13802711001	BLANDORI EDWARD H TRUST	BLANDORI GINA M TRS	4233 JORY TRL	LAS VEGAS NV 89108-5210		25-0146-SDR1
13802711002	MORALES ERNESTO	4225 JORY TRL	LAS VEGAS NV 89108-5210			25-0146-SDR1
13802711003	ENSLEY JAMES P & LINDA A	4217 JORY TRL	LAS VEGAS NV 89108-5210			25-0146-SDR1
13802711004	KNUDSEN FAMILY LIVING TRUST	KNUDSEN ROY E & VIRGINIA C TRS	4209 JORY TRAIL	LAS VEGAS NV 89108-5210		25-0146-SDR1
13802711005	SANTOME EMILY	8461 TRUDEAN AVE	LAS VEGAS NV 89143			25-0146-SDR1
13802711006	GORSLINE MICHAEL J & KATHRINE	4216 JORY TRL	LAS VEGAS NV 89108-5207			25-0146-SDR1
13802712005	D S F L L C	20143 SITTING BULL RD	APPLE VALLEY CA 92308			25-0146-SDR1
13802712006	L V CAPITAL FUND L L C	267 CRESCENT BAY DR	LAGUNA BEACH CA 92651			25-0146-SDR1
13802712007	CHURCH CALVARY CHAPEL MINISTRIES	4295 N RANCHO DR	LAS VEGAS NV 89130-3449			25-0146-SDR1
13802712009	DEICHLER ANTHONY C C EXEMPT LIF	DEICHLER ANTHONY C TRS	2411 OLD CROW CANYON RD STE 170	SAN RAMON CA 94583		25-0146-SDR1
13802712010	REAM L L C	PO BOX 777354	HENDERSON NV 89077			25-0146-SDR1
13802712011	GOLDEN STAR GROUP LTD	1119 FARRAGUT ST	LAREDO TX 78040-5057			25-0146-SDR1
13802712012	NORTHBROOKE RETAIL L L C	2030 W 23RD ST	TORRANCE CA 90501			25-0146-SDR1
13802712013	NORTHBROOKE RETAIL L L C	2030 W 231ST ST	TORRANCE CA 90501			25-0146-SDR1
13802713003	1ST STREET 317 L L C	4315 REDWOOD RETREAT RD	GIULROY CA 95020			25-0146-SDR1
13802714001	RUIZ ANGEL RIVAS	ORELLANA KELLY CORREA	4171 RANCHO CROSSING ST	LAS VEGAS NV 89130		25-0146-SDR1
13802714002	BERRY FAMILY TRUST	BERRY MARTY M & VINCENT K TRS	4177 RANCHO CROSSING ST	LAS VEGAS NV 89130		25-0146-SDR1
13802714003	OCHOA CESAR	4183 RANCHO CROSSING ST	LAS VEGAS NV 89130			25-0146-SDR1
13802714004	TAKEUCHI JENNIFER M	4189 RANCHO CROSSING ST	LAS VEGAS NV 89130			25-0146-SDR1
13802714005	RAINEY RONTRAYE & CAROLYN	4195 RANCHO CROSSING ST	LAS VEGAS NV 89130			25-0146-SDR1
13802714006	CUNNINGHAM MATTHEW A & JENNIFER	4201 RANCHO CROSSING ST	LAS VEGAS NV 89130			25-0146-SDR1
13802714007	CASTRELLON TANYA G	4207 RANCHO CROSSING ST	LAS VEGAS NV 89130			25-0146-SDR1
13802714008	AHMAD FAHAD & ANGELA ETAL	PARVEEN SHAZIA	6082 ROSE SPRINGS AVE	LAS VEGAS NV 89130		25-0146-SDR1
13802714009	GO SIRIKIT	6076 ROSE SPRINGS AVE	LAS VEGAS NV 89130			25-0146-SDR1
13802714010	AREINGDALE RYAN	CHONGSAKULSAWASDEE RAPEEPHAN	6070 ROSE SPRINGS AVE	LAS VEGAS NV 89103		25-0146-SDR1
13802714011	MACATO PAOLO TORRES	6064 ROSE SPRINGS AVE	LAS VEGAS NV 89130			25-0146-SDR1
13802714012	CASTANEDA LISAM	6058 ROSE SPRINGS AVE	LAS VEGAS NV 89130			25-0146-SDR1
13802714013	RASBERRY RYAN J & JARITA M	6052 ROSE SPRINGS AVE	LAS VEGAS NV 89130			25-0146-SDR1
13802714014	QUINATA JESSE & ELLEN	6046 ROSE SPRINGS AVE	LAS VEGAS NV 89130			25-0146-SDR1
13802714015	BARTON FIRMAN CHARLES	JIMENEZ MONICA	6040 ROSE SPRINGS AVE	LAS VEGAS NV 89130		25-0146-SDR1
13802714016	VIERNES CREZALY E	TALUCAD PATRICK	6034 ROSE SPRINGS AVE	LAS VEGAS NV 89130		25-0146-SDR1
13802714017	PERAZA-LEZCANO REINIER	6028 ROSE SPRINGS AVE	LAS VEGAS NV 89130			25-0146-SDR1
13802714018	HOLLOWAY ROSEMARY E	4314 EAGLE ISLAND ST	LAS VEGAS NV 89130			25-0146-SDR1
13802714019	BAETIONG GLEIZEL B	4308 EAGLE ISLAND ST	LAS VEGAS NV 89130			25-0146-SDR1

PARCEL	OWNER	ADDRESS1	ADDRESS2	ADDRESS3	ADDRESS4	CASE
13802714020	MAESTAS PETER & ROCHELLE	935 S NEWLAND ST	DENVER CO 80226			25-0146-SDR1
13802714021	CASTILLO CINDY M	4296 EAGLE ISLAND ST	LAS VEGAS NV 89130			25-0146-SDR1
13802714022	MADDEN WAYNE D & STACEY D	4290 EAGLE ISLAND ST	LAS VEGAS NV 89130			25-0146-SDR1
13802714023	ARAUJO ELBA & VICTOR M	4284 EAGLE ISLAND ST	LAS VEGAS NV 89130			25-0146-SDR1
13802714024	SIGNI JOSIANE JIOFAK	4278 EAGLE ISLAND ST	LAS VEGAS NV 89130			25-0146-SDR1
13802714025	RAMIREZ RUBEN	4272 EAGLE ISLAND ST	LAS VEGAS NV 89130			25-0146-SDR1
13802714026	ARAUJO IVAN DAVID MARINES	MARINES ALEANDRA	4266 EAGLE ISLAND ST	LAS VEGAS NV 89130		25-0146-SDR1
13802714027	ANN FAMILY TRUST	NORWOOD ANGLELINE TRS	4260 EAGLE ISLAND ST	LAS VEGAS NV 89130		25-0146-SDR1
13802714028	SOUSA CHRISTINA	4196 EAGLE ISLAND ST	LAS VEGAS NV 89130			25-0146-SDR1
13802714029	FIERROS ALICIA J	RAMIREZ MARIA E	4190 EAGLE ISLAND ST	LAS VEGAS NV 89130		25-0146-SDR1
13802714030	CROTHWAITE CONCEPCION & CARLOS	4184 EAGLE ISLAND ST	LAS VEGAS NV 89130			25-0146-SDR1
13802714031	MORAN PABLO & DENISE	4178 EAGLE ISLAND ST	LAS VEGAS NV 89130			25-0146-SDR1
13802714032	RESHAD AHMAD	4172 EAGLE ISLAND ST	LAS VEGAS NV 89130			25-0146-SDR1
13802714033	DIAZ JASON JOEL HABLERO & STEPHA	4166 EAGLE ISLAND ST	LAS VEGAS NV 89130			25-0146-SDR1
13802714034	SCARPATI JOHN	4160 EAGLE ISLAND ST	LAS VEGAS NV 89130			25-0146-SDR1
13802714035	MOLINA ALEXANDER	4154 EAGLE ISLAND ST	LAS VEGAS NV 89130			25-0146-SDR1
13802714036	GROVES MICHAEL ANTHONY	TORRES STEPHANIE	6046 CROW ROCK AVE	LAS VEGAS NV 89130		25-0146-SDR1
13802714037	BHOOKFIELD MICHAEL L	6052 CROW ROCK AVE	LAS VEGAS NV 89130			25-0146-SDR1
13802714038	LINDSEY GARI LEA REVOCABLE LIVIN	LINDSEY GARI LEA TRS	6058 CROW ROCK AVE	LAS VEGAS NV 89130		25-0146-SDR1
13802714039	TABUSARES MARIA & QUINITO D	6064 CROW ROCK AVE	LAS VEGAS NV 89130			25-0146-SDR1
13802714040	ARTHUR SEON	6070 CROW ROCK AVE	LAS VEGAS NV 89130			25-0146-SDR1
13802714041	KIMBALL CHANCE & MORGAN	4166 RANCHO CROSSING ST	LAS VEGAS NV 89130			25-0146-SDR1
13802714042	MANZO MARIA GUADALUPE	GOMEZ JUAN CARLOS VALENCIA	4172 RANCHO CROSSING ST	LAS VEGAS NV 89130		25-0146-SDR1
13802714043	HODGES JASON Z	DREW SHARLA L	4178 RANCHO CROSSING ST	LAS VEGAS NV 89130		25-0146-SDR1
13802714044	CASTRO ELVIRA CANO	4184 RANCHO CROSSING ST	LAS VEGAS NV 89130			25-0146-SDR1
13802714045	SY & CATAHAN ANDRELINE JASMINE S	SY JOSEPH EDWARD TRS	4190 RANCHO CROSSING ST	LAS VEGAS NV 89130		25-0146-SDR1
13802714046	GRAYDON JENNA M	HALE JOSEPH D	4196 RANCHO CROSSING ST	LAS VEGAS NV 89130		25-0146-SDR1
13802714047	NGUYEN ANDREA K & JOHNNY	6089 ROSE SPRINGS AVE	LAS VEGAS NV 89130			25-0146-SDR1
13802714048	CHAMPICO LIVING TRUST	VESPERAS DORY & KUIUPO L TRS	6083 ROSE SPRINGS AVE	LAS VEGAS NV 89130		25-0146-SDR1
13802714049	LAINEZ JONATHAN W	6077 ROSE SPRINGS AVE	LAS VEGAS NV 89130			25-0146-SDR1
13802714050	CIENEGA DAVID R	6071 ROSE SPRINGS AVE	LAS VEGAS NV 89130			25-0146-SDR1
13802714051	ERBACH NATHAN & KELSIE	6065 ROSE SPRINGS AVE	LAS VEGAS NV 89130			25-0146-SDR1
13802714052	RAMIREZ ALEXANDER	6059 ROSE SPRINGS AVE	LAS VEGAS NV 89130			25-0146-SDR1
13802714053	KAMRAN JASPER & SHEBA	6053 ROSE SPRINGS AVE	LAS VEGAS NV 89130			25-0146-SDR1
13802714054	PETERSON ASHLEY MARIE	BOUDREAUX CHRISTIE GIFFORD	6047 ROSE SPRINGS AVE	LAS VEGAS NV 89130		25-0146-SDR1
13802714055	THOMAS JAMES MICHAEL & NANCY MAL	6041 ROSE SPRINGS AVE	LAS VEGAS NV 89130			25-0146-SDR1
13802714056	RANCHO CROSSING COMMUNITY ASSOCI	6655 S CIMARRON RD STE 200	LAS VEGAS NV 89113			25-0146-SDR1
13802714057	RANCHO CROSSING COMMUNITY ASSOCI	6655 S CIMARRON RD STE 200	LAS VEGAS NV 89113			25-0146-SDR1
13802715002	WOW U G D C WASH L L C	1215 S FORT APACHE RD STE 210	LAS VEGAS NV 89117			25-0146-SDR1
13802715004	J B REAL ESTATE HOLDINGS L L C	2451 BRITANNIA BLVD	SAN DIEGO CA 92154			25-0146-SDR1
13802715004	711 RANCHO TRIANGLE L L C	PO BOX 711	DALLAS TX 75221			25-0146-SDR1
13802715005	MCDONALD'S REAL ESTATE COMPANY	PO BOX 182571	COLUMBUS OH 43218			25-0146-SDR1
13802715007	GOOD CLUCK WEST L L C	PO BOX 496539	GARLAND TX 75049			25-0146-SDR1
13802715010	R K A D L L C	4104 FAIRY WREN DR	NORTH LAS VEGAS NV 89031			25-0146-SDR1
13802715013	BARCLAY HOLDINGS CXXV L L C	2415 E CAMELBACK RD STE 900	PHOENIX AZ 85016			25-0146-SDR1
13802715014	GAINS VEGAS L L C	1 E WASHINGTON ST STE 500	PHOENIX AZ 85004			25-0146-SDR1
13802715015	JERRICO HOLDINGS LAS VEGAS L L C	7250 SHENANDOAH SPRINGS AVE	LAS VEGAS NV 89131			25-0146-SDR1
13802715016	M E Q C R L L C	21515 HAWTHORNE BLVD STE 200	TORRANCE CA 90503			25-0146-SDR1
13802715017	M E Q C R L L C	21515 HAWTHORNE BLVD STE 200	TORRANCE CA 90503			25-0146-SDR1
13802715018	M E Q C R L L C	21515 HAWTHORNE BLVD STE 200	TORRANCE CA 90503			25-0146-SDR1
13802715019	ST R R INVESTMENTS L L C	17154 BUTTE CREEK RD STE 200	HOUSTON TX 77090			25-0146-SDR1
13802715021	M E Q C R L L C	21515 HAWTHORNE BLVD STE 200	TORRANCE CA 90503			25-0146-SDR1
13802716001	HERRERA-SIMENTAL ENRIQUE	4213 RANCHO CROSSING ST	LAS VEGAS NV 89130			25-0146-SDR1
13802716002	GREKU VALBONA	ROBERTSON VINCENT	4219 RANCHO CROSSING ST	LAS VEGAS NV 89130		25-0146-SDR1
13802716003	RANDOLPH CLARENCE & DEAREST	6225 RANCHO CROSSING ST	LAS VEGAS NV 89130			25-0146-SDR1

PARCEL	OWNER	ADDRESS1	ADDRESS2	ADDRESS3	ADDRESS4	CASE
13802716004	GONZALES-MARROQUIN LINDA M & AUR	4237 RANCHO CROSSING ST	LAS VEGAS NV 89130			25-0146-SDR1
13802716005	BRANDON LYLE M II	WARD DOLORES PEDEGLORIO	4243 RANCHO CROSSING ST	LAS VEGAS NV 89130		25-0146-SDR1
13802716006	DAGUNDON MA MIKAELA ANTONET T	LOPEZ FERNANDO GARCIA	4249 RANCHO CROSSING ST	LAS VEGAS NV 89130		25-0146-SDR1
13802716007	GUILLEN JUANA CAREN ZARAGOZA	4255 RANCHO CROSSING ST	LAS VEGAS NV 89130			25-0146-SDR1
13802716008	CEPEDA ANGELA C	4261 RANCHO CROSSING ST	LAS VEGAS NV 89130			25-0146-SDR1
13802716009	BARTEN JASON	4267 RANCHO CROSSING ST	LAS VEGAS NV 89130			25-0146-SDR1
13802716010	GARCIA GUILLERMO ANTONIO & NORMA	4279 RANCHO CROSSING ST	LAS VEGAS NV 89130			25-0146-SDR1
13802716011	HERNANDEZ ESAU FRANCISCO	ROBISON VALENTINA	4285 RANCHO CROSSING ST	LAS VEGAS NV 89130		25-0146-SDR1
13802716012	GUERENA ELIZABETH M	4291 RANCHO CROSSING ST	LAS VEGAS NV 89130			25-0146-SDR1
13802716013	TORRES LIZARDO TAMAYO	RUIZ ERENIA TORRES	1637 HARVEST PECAN CT	LAS VEGAS NV 89108		25-0146-SDR1
13802716014	BACUS JETHRO R	4309 RANCHO CROSSING ST	LAS VEGAS NV 89130			25-0146-SDR1
13802716015	NGUYEN LAM	4315 RANCHO CROSSING ST	LAS VEGAS NV 89130			25-0146-SDR1
13802716016	COMILANG JEREMY J	ROQUE STEPHANIE J	4321 RANCHO CROSSING ST	LAS VEGAS NV 89130		25-0146-SDR1
13802716017	RUSSELL JONATHAN RICHARD	RITTER CELSIE JAX	4327 RANCHO CROSSING ST	LAS VEGAS NV 89130		25-0146-SDR1
13802716018	WATSON TUVACHE	CHRISS STEVE	4333 RANCHO CROSSING ST	LAS VEGAS NV 89130		25-0146-SDR1
13802716019	FAULKNER JAMES E & TRACY	4324 RANCHO CROSSING ST	LAS VEGAS NV 89130			25-0146-SDR1
13802716020	PELAGIO JESSICA	4314 RANCHO CROSSING ST	LAS VEGAS NV 89130			25-0146-SDR1
13802716021	THOMAS RITA	4310 RANCHO CROSSING ST	LAS VEGAS NV 89130			25-0146-SDR1
13802716022	BOULT WILLIAM GENARD SR & LINDA	4304 RANCHO CROSSING ST	LAS VEGAS NV 89130			25-0146-SDR1
13802716023	OH STEVEN & KRISSEY	4296 RANCHO CROSSING ST	LAS VEGAS NV 89130			25-0146-SDR1
13802716024	CABA HUG ED CHRISTOPHER	REYNOLDS BRIAN	4290 RANCHO CROSSING ST	LAS VEGAS NV 89130		25-0146-SDR1
13802716025	DEMETRIO CYNTHIA T	6139 SINKS CANYON AVE	LAS VEGAS NV 89130			25-0146-SDR1
13802716026	ADAMS JEFFREY & KAYLA	6130 SINKS CANYON AVE	LAS VEGAS NV 89130			25-0146-SDR1
13802716027	WILLIAMS JANELLE & TRAVIS	6124 SINKS CANYON AVE	LAS VEGAS NV 89130			25-0146-SDR1
13802716028	DURAN ALCYON B & ROBERT L	KEARNS CHERYL	6118 SINKS CANYON AVE	LAS VEGAS NV 89130		25-0146-SDR1
13802716029	GATMAITAN ERNESTO LORENZO & GLOR	6117 ROSE SPRINGS AVE	LAS VEGAS NV 89130			25-0146-SDR1
13802716030	BRADY RACHEL REVOCABLE TRUST	BRADY RACHEL TRS	6123 ROSE SPRINGS AVE	LAS VEGAS NV 89130		25-0146-SDR1
13802716031	BROWN ESTHER CHRISTINE	128 NORTHCREST WAY	POWDER SPRINGS GA 30127			25-0146-SDR1
13802716032	ALVAREZ ALONDRA L	6135 ROSE SPRINGS AVE	LAS VEGAS NV 89130			25-0146-SDR1
13802716033	LI YUAN YING	XU JIAN HUA	6112 ROSE SPRINGS AVE	LAS VEGAS NV 89130		25-0146-SDR1
13802716034	GENEROSO CARLOS A & ANGIE C	6106 ROSE SPRINGS AVE	LAS VEGAS NV 89130			25-0146-SDR1
13802716035	GRIFFIN EDWARD EARL & LINDA JOYC	1000 ROSE SPRINGS AVE	LAS VEGAS NV 89130			25-0146-SDR1
13802716036	HU & TANG FAMILY TRUST ETAL	HU JASON TRS	8075 SLIP POINT AVE	LAS VEGAS NV 89147		25-0146-SDR1
13802716037	HU & TANG FAMILY TRUST ETAL	HU JASON TRS	8075 SLIP POINT AVE	LAS VEGAS NV 89147		25-0146-SDR1
13802716038	JEFFERS JAMES ANTHONY	6077 BEAVERTAIL HILL AVE	LAS VEGAS NV 89130			25-0146-SDR1
13802716039	LAWSON RICHARD	MARTIN JASMINE	6071 BEAVERTAIL HILL AVE	LAS VEGAS NV 89130		25-0146-SDR1
13802716040	TRETO HECTOR JR & DI-LEITHA	6065 BEAVERTAIL HILL AVE	LAS VEGAS NV 89130			25-0146-SDR1
13802716041	RIVAS-GARCIA ANTHONY	RODRIGUEZ YAZMIN ALEJANDRA	6059 BEAVERTAIL HILL AVE	LAS VEGAS NV 89130		25-0146-SDR1
13802716042	AGUIRRE SARAH A	6053 BEAVERTAIL HILL AVE	LAS VEGAS NV 89130			25-0146-SDR1
13802716043	FARLEY DOH BEN AGNES	6047 BEAVERTAIL HILL AVE	LAS VEGAS NV 89130			25-0146-SDR1
13802716044	CRISOSTOMO GENNIC MIGUEL B	UY FRANCHESKA LAUREN P	6041 BEAVERTAIL HILL AVE	LAS VEGAS NV 89130		25-0146-SDR1
13802716045	ANDRADE JESUS	RAMIREZ-ANDRADE PATRICIA	6046 BEAVERTAIL HILL AVE	LAS VEGAS NV 89130		25-0146-SDR1
13802716046	VELAZQUEZ LAURA GARCIA	ROJAS NERELIS VELAZQUEZ	3511 HAVERFORD AVE	LAS VEGAS NV 89121		25-0146-SDR1
13802716047	ALICEA ANABEL	6058 BEAVERTAIL HILL AVE	LAS VEGAS NV 89130			25-0146-SDR1
13802716048	GUY MAXWELL JUDGE	MATLOVIC SHALLY ANNA	6064 BEAVERTAIL HILL AVE	LAS VEGAS NV 89130		25-0146-SDR1
13802716049	BASS GREGORY L JR & SONIA M	6070 BEAVERTAIL HILL AVE	LAS VEGAS NV 89130			25-0146-SDR1
13802716050	LUU WENDY	NGUYEN QUAN TAN	6076 BEAVERTAIL HILL AVE	LAS VEGAS NV 89130		25-0146-SDR1
13802716051	SCHIEL TYLER JAMES	6082 BEAVERTAIL HILL AVE	LAS VEGAS NV 89130			25-0146-SDR1
13802716052	DHOMIAE OMINGA FAMILY LIVING TRU	OMINGA DOMINADOR & MAE SUZETTE DUATIN GRAMATA TRS	6088 BEAVERTAIL HILL AVE	LAS VEGAS NV 89130		25-0146-SDR1
13802716053	ARIAS LORENA	LEON ROBERTO & ROBERT DOMINGO	6094 BEAVERTAIL HILL AVE	LAS VEGAS NV 89130		25-0146-SDR1
13802716054	BRAVO NATHANIAL	SOSA RITA	4214 RANCHO CROSSING ST	LAS VEGAS NV 89130		25-0146-SDR1
13802716055	FILLER JEFFREY	4220 RANCHO CROSSING ST	LAS VEGAS NV 89130			25-0146-SDR1
13802716056	CHIN SANDRA JI & DONALD	4226 RANCHO CROSSING ST	LAS VEGAS NV 89130			25-0146-SDR1
13802716057	BRADLEY TROY R & SONIA P	6111 CASTLE GARDENS AVE	LAS VEGAS NV 89130			25-0146-SDR1
13802716058	ALVARADO NATALIE	GUEVARRA CATHRYN FERNANDO	6101 CASTLE GARDENS AVE	LAS VEGAS NV 89130		25-0146-SDR1

PARCEL	OWNER	ADDRESS1	ADDRESS2	ADDRESS3	ADDRESS4	CASE
13802716059	VARGAS ROSHIELE ANGELE & GENE	6083 CASTLE GARDENS AVE	LAS VEGAS NV 89130			25-0146-SDR1
13802716060	SI LING LING LINDA	1101 CALLE MALAGA	DUARTE CA 91010			25-0146-SDR1
13802716061	DEESCUTIA MARTINA ROMO	3124 GARDENIA LN	YORBA LINDA CA 92886			25-0146-SDR1
13802716062	KILLEBREW CODY	6065 CASTLE GARDENS AVE	LAS VEGAS NV 89130			25-0146-SDR1
13802716063	ACANTILADO SHELDON K & ROBERT J	6059 CASTLE GARDENS AVE	LAS VEGAS NV 89130			25-0146-SDR1
13802716064	BELTRAN FAMILY TRUST	BELTRAN MARTIN ROBERT & MONICA LYNN TRS	6053 CASTLE GARDENS AVE	LAS VEGAS NV 89130		25-0146-SDR1
13802716065	MCWILLIAMS DANIS	6047 CASTLE GARDENS AVE	LAS VEGAS NV 89130			25-0146-SDR1
13802716066	WIEGAND JAMES J JR & GINA REVOCA	WIEGAND JAMES J JR & GINA TRS	6041 CASTLE GARDENS AVE	LAS VEGAS NV 89130		25-0146-SDR1
13802716067	BONEY LOUIS SANDY	WALTON NINA	6046 CASTLE GARDENS AVE	LAS VEGAS NV 89130		25-0146-SDR1
13802716068	MAUGERI PAUL	7828 WATERFALLS AVE	LAS VEGAS NV 89128			25-0146-SDR1
13802716069	PRICE GERALDINE CHERYL M & ARNOL	6058 CASTLE GARDENS AVE	LAS VEGAS NV 89130			25-0146-SDR1
13802716070	BLUE MELVIN & CORA D	6064 CASTLE GARDENS AVE	LAS VEGAS NV 89130			25-0146-SDR1
13802716071	MERINO ROBERT MARTIN	PEREIDA-MERINO ESTELA	6070 CASTLE GARDENS AVE	LAS VEGAS NV 89130		25-0146-SDR1
13802716072	COVARRUBIAS VICTOR HUGO & ELIZAB	COVARRUBIAS PATRICIA	6076 CASTLE GARDENS AVE	LAS VEGAS NV 89130		25-0146-SDR1
13802716073	MARTINEZ LIVING LIVING TRUST	MARTINEZ ARMANDO TRS	6082 CASTLE GARDENS AVE	LAS VEGAS NV 89130		25-0146-SDR1
13802716074	CHEN FENG XIAN	LIN YOU KUN	8756 BLACK CORDON RD	LAS VEGAS NV 89139		25-0146-SDR1
13802716075	STEVENS SETH P	PAUL KAYCEE D	6094 CASTLE GARDENS AVE	LAS VEGAS NV 89130		25-0146-SDR1
13802716076	ZAMORA JAVIER & HEIDI	6100 CASTLE GARDENS AVE	LAS VEGAS NV 89130			25-0146-SDR1
13802716077	ZAPPULLA JACLYN V	KIRALY LASZLO	6106 CASTLE GARDENS AVE	LAS VEGAS NV 89130		25-0146-SDR1
13802716078	SCHWARTZ STEVEN M & MARIA	6112 CASTLE GARDENS AVE	LAS VEGAS NV 89130			25-0146-SDR1
13802716079	DAVIS SAMUEL	SUN WENJING	6118 CASTLE GARDENS AVE	LAS VEGAS NV 89130		25-0146-SDR1
13802716080	MARIC HENRI & FRANCOISE	4345 N FORT APACHE	LAS VEGAS NV 89129			25-0146-SDR1
13802716081	BERMUDEZ JOSE & MIGDALIA	6130 CASTLE GARDENS AVE	LAS VEGAS NV 89130			25-0146-SDR1
13802716082	CARTER TENNEHA	RHODES SYLVESTER	6137 SINKS CANYON AVE	LAS VEGAS NV 89130		25-0146-SDR1
13802716083	TAM VANESSA & KEVIN D	6131 SINKS CANYON AVE	LAS VEGAS NV 89130			25-0146-SDR1
13802716084	CHIN BRIAN & ALICE CHOY KYU	CHIN CAROL LAI	43 WOODSIDE AVE	DALY CITY CA 94015		25-0146-SDR1
13802716085	THOMAS ISAAC	6119 SINKS CANYON AVE	LAS VEGAS NV 89130			25-0146-SDR1
13802716086	MANGOSING ALLISON ROSE	6113 SINKS CANYON AVE	LAS VEGAS NV 89130			25-0146-SDR1
13802716087	TAPOSHI TRUST	SWAR TAPOSHI CHAKRAVERTY	6107 SINKS CANYON AVE	LAS VEGAS NV 89130		25-0146-SDR1
13802716088	SARMIENTO RUTH	6101 ROSE SPRINGS AVE	LAS VEGAS NV 89130			25-0146-SDR1
13802716089	KOHN-ARMAH ERICLYNE	ARMAH RICHARD	6095 ROSE SPRINGS AVE	LAS VEGAS NV 89130		25-0146-SDR1
13802716090	RANCHO CROSSING COMMUNITY ASSO	6655 S CIMARRON RD STE 200	LAS VEGAS NV 89113			25-0146-SDR1
13802716091	RANCHO CROSSING COMMUNITY ASSO	6655 S CIMARRON RD STE 200	LAS VEGAS NV 89113			25-0146-SDR1
13802716092	RANCHO CROSSING COMMUNITY ASSO	6655 S CIMARRON RD STE 200	LAS VEGAS NV 89113			25-0146-SDR1
13802801003	6164 ALEXANDER L L C	9985 PRATTVILLE AVE	LAS VEGAS NV 89148			25-0146-SDR1
13802803001	ACHIARDI MICHELLE	3066 CADBURY DR	LAS VEGAS NV 89121-5608			25-0146-SDR1
13802804001	J S A A T INC	2016 REDBIRD DR	LAS VEGAS NV 89134			25-0146-SDR1
13802811001	OLSEN REVOCABLE LIVING TRUST	OLSEN MITCHEL ALAN & CYNTHIA IONE TRS	4125 JORY TRL	LAS VEGAS NV 89108-5206		25-0146-SDR1
13802811002	M J B TRUST	KERN JUNE TRS	4149 JORY TRL	LAS VEGAS NV 89108		25-0146-SDR1
13802811003	M J B TRUST	KERN JUNE TRS	4141 JORY TRL	LAS VEGAS NV 89108		25-0146-SDR1
13802811004	WOJCIK MITCHELL A	4133 JORY TRL	LAS VEGAS NV 89108			25-0146-SDR1
13802811005	OLSEN REVOCABLE LIVING TRUST	OLSEN MITCHEL ALAN & CYNTHIA IONE TRS	4125 JORY TRL	LAS VEGAS NV 89108-5206		25-0146-SDR1
13802811006	ELLIANO FAMILY TRUST	ELLIANO JACK TRS	4117 ROXANNE DR	LAS VEGAS NV 89108		25-0146-SDR1
13802811007	BOWER TREY	4109 JORY TRL	LAS VEGAS NV 89108-5206			25-0146-SDR1
13802811008	BANICH B MICHAEL	GAEB-BANICH SANDRA K	2630 GALLY RD	PAHRUMP NV 89060		25-0146-SDR1
13802811009	BERGER DEBRA	KITCHEN EDWARD N	4057 JORY TRL	LAS VEGAS NV 89108-5202		25-0146-SDR1
13802811010	SMITH STEVEN & JOYCE	4049 JORY TRL	LAS VEGAS NV 89108			25-0146-SDR1
13802811011	SIMS MARY	4041 JORY TRL	LAS VEGAS NV 89108			25-0146-SDR1
13802811012	SHELL RODGER	4033 JORY TRL	LAS VEGAS NV 89108-5202			25-0146-SDR1
13802811013	MCCOY JAMES A & ELLEN J	4025 JORY TRL	LAS VEGAS NV 89108-5202			25-0146-SDR1
13802811014	SHANTALS RENTALS L L C	4017 JORY TRAIL	LAS VEGAS NV 89108			25-0146-SDR1
13802811015	MIRABELLI FRANK & KAREN TRUST	MIRABELLI FRANK R & KAREN L TRS	4009 JORY TRL	LAS VEGAS NV 89108-5202		25-0146-SDR1
13802811016	PRUETTE ROGER	4001 JORY TRL	LAS VEGAS NV 89108-5202			25-0146-SDR1
13802811017	VANFOSSEN JUDY L	4000 JORY TRL	LAS VEGAS NV 89108-5203			25-0146-SDR1
13802811018	CORTEZ ARMIDA Y	4008 JORY TRL	LAS VEGAS NV 89108-5203			25-0146-SDR1

PARCEL	OWNER	ADDRESS1	ADDRESS2	ADDRESS3	ADDRESS4	CASE
13802811019	MEIER D FAMILY TRUST	MEIER DIANE MARIE TRS	4017 RHONDA DR	LAS VEGAS NV 89108-5208		25-0146-SDR1
13802811020	HANSEN KAREN A REVOCABLE LIVING	HANSEN KAREN A TRS	4009 RHONDA DR	LAS VEGAS NV 89108-5208		25-0146-SDR1
13802811026	GARCIA LEOPOLDO	DIAZ MABEL	4016 RHONDA DR	LAS VEGAS NV 89108		25-0146-SDR1
13802811027	BILL BRIAN D	LUCERO DEVORA J	6301 JENNIFER CT	LAS VEGAS NV 89108-5201		25-0146-SDR1
13802811032	STIRLING DEAN F & LESLIE S	6300 JENNIFER CT	LAS VEGAS NV 89108-5201			25-0146-SDR1
13802811033	MCCLESKEY HEATHER	4200 JORY TRL	LAS VEGAS NV 89108-5207			25-0146-SDR1
13802811034	MORGAN GREGORY C & MARY M	4208 JORY TRL	LAS VEGAS NV 89108			25-0146-SDR1
13802813006	ELLIANO JACK & ANIETA FAMILY TR	ELLIANO JACK L JR & ANICETA TRS	4117 ROXANNE DR	LAS VEGAS NV 89108-5219		25-0146-SDR1
13802813007	ELLIANO JACK L & ANICETA	4117 ROXANNE DR	LAS VEGAS NV 89108-5219			25-0146-SDR1
13802813008	OWENS WARDELL & BOBBIE TRUST	OWENS WARDELL TRS	2493 N GATEWAY RD	LAS VEGAS NV 89115		25-0146-SDR1
13802813009	ADAMS CHARLES HOWARD	4108 ROXANNE DR	LAS VEGAS NV 89108-5218			25-0146-SDR1
13802814003	PEP BOYS MANNY MOE & JACK CA	4141 N RANCHO	LAS VEGAS NV 89130-3411			25-0146-SDR1
13802814004	HOLLYWOOD MOBILE SYSTEMS INC	6140 S BRENT THURMAN WAY STE 140	LAS VEGAS NV 89148			25-0146-SDR1
13802814005	RIDGE VIEW L L C	PO BOX 1099	DUCK CREEK VILLAGE UT 84762-1099			25-0146-SDR1
13802814006	O D B FAMILY TRUST	LAATZ RICHARD TRS	5370 N RILEY ST	LAS VEGAS NV 89149		25-0146-SDR1
13802814009	T T R PROPERTIES L L C	PO BOX 370997	LAS VEGAS NV 89137			25-0146-SDR1
13802814011	H L N ENTERPRISES L L C	9337 CANYON SHADOW LN	LAS VEGAS NV 89117			25-0146-SDR1
13802814013	BENTHAM GROUP L L C	4155 N RANCHO DR # 140	LAS VEGAS NV 89130			25-0146-SDR1
13802814014	BENTHAM GROUP L L C	4155 N RANCHO DR # 140	LAS VEGAS NV 89130			25-0146-SDR1
13802814019	ARETE L L C	7465 W LAKE MEAD BLVD # 100	LAS VEGAS NV 89128-1033			25-0146-SDR1
13802814023	FUJIMOTO TRUST	FUJIMOTO AKIRA TRS	114 ASTRONAUT E S ONIZUKA ST	LOS ANGELES CA 90012		25-0146-SDR1
13802814025	KIM DOO	OH EUNICE	606 NICOLA AVE	COQUITLAM BC CANADA V3J 717	CANADA	25-0146-SDR1
13802814027	C S D P C FOUNDERS ACADEMY	7888 MILESTONE PKWY STE 425	HANOVER MD 21076			25-0146-SDR1
13802814028	SANRO LIVING TRUST	TAKAGI YUKO TRS	10227 TIGER MILKWEED ST	LAS VEGAS NV 89141		25-0146-SDR1
13802814029	C S D P C FOUNDERS ACADEMY	7888 MILESTONE PKWY STE 425	HANOVER MD 21076			25-0146-SDR1
13802814032	SCHINNERER FAMILY TRUST	SCHINNERER DAVID E & DEBRA TRS	30936 CARTIER DR	RANCHO PALOS VERDES CA 90275		25-0146-SDR1
13802814035	BLEAU CHRISTOPHER G LIVING TRUST	BLEAU CHRISTOPHER G TRS	4055 N RANCHO DR	LAS VEGAS NV 89130		25-0146-SDR1
13802814036	T J HOME RENTAL L L C	6350 W CHEYENNE AVE	LAS VEGAS NV 89108			25-0146-SDR1
13802814037	BLEAU CHRISTOPHER G LIVING TRUST	BLEAU CHRISTOPHER G TRS	4055 N RANCHO DR	LAS VEGAS NV 89130		25-0146-SDR1
13802814038	BLEAU REVOCABLE TRUST	BLEAU CHRISTOPHER G TRS	1008 CALLE RAY	THOUSAND OAKS CA 91360		25-0146-SDR1
13802815001	MIS CASAS L L C SERIES 25	1740 GREVELIA ST UNIT A	SOUTH PASADENA CA 91030			25-0146-SDR1
13802815002	NICHOLS JASON NICHOLS & ASHLEY	4064 RANCHO CROSSING ST	LAS VEGAS NV 89130			25-0146-SDR1
13802815003	KHAN JUSTIN & ZAYNAH	4057 RANCHO CROSSING ST	LAS VEGAS NV 89130			25-0146-SDR1
13802815004	DOTDOT EMMANUEL & ERLINDA	REVILLA LEANN MARIE VIRAY DOTDOT	4063 RANCHO CROSSING ST	LAS VEGAS NV 89130		25-0146-SDR1
13802815005	N J F SEPARATE PROPERTY TRUST	FORREST NOMA JEANNE TRS	4069 RANCHO CROSSING ST	LAS VEGAS NV 89130		25-0146-SDR1
13802815006	PRECIADO ERIKA	4075 RANCHO CROSSING ST	LAS VEGAS NV 89130			25-0146-SDR1
13802815007	YOUNG J M TRUST	YOUNG JONATHAN MICHAEL & MAITA WEBB TRS	4081 RANCHO CROSSING ST	LAS VEGAS NV 89130		25-0146-SDR1
13802815008	JARVIS FAMILY TRUST	JARVIS DEVON & NICOLE TERESE TRS	4087 RANCHO CROSSING ST	LAS VEGAS NV 89130		25-0146-SDR1
13802815009	JORDAN ANDREA & KEITH	4093 RANCHO CROSSING ST	LAS VEGAS NV 89130			25-0146-SDR1
13802815010	HUFF DARIEN L & GABREAL L	4111 RANCHO CROSSING ST	LAS VEGAS NV 89130			25-0146-SDR1
13802815011	LENON JOEL & JANICE	4117 RANCHO CROSSING ST	LAS VEGAS NV 89130			25-0146-SDR1
13802815012	JOHNSON PERRY	4123 RANCHO CROSSING ST	LAS VEGAS NV 89130			25-0146-SDR1
13802815013	ALCALA DANIEL	4129 RANCHO CROSSING ST	LAS VEGAS NV 89130			25-0146-SDR1
13802815014	GANDARILLA SIRIA R	4135 RANCHO CROSSING ST	LAS VEGAS NV 89130			25-0146-SDR1
13802815015	ALBERT TOMMY L JR & ELEASE R	4141 RANCHO CROSSING ST	LAS VEGAS NV 89130			25-0146-SDR1
13802815016	WELLS QUINTUS A	4147 RANCHO CROSSING ST	LAS VEGAS NV 89130			25-0146-SDR1
13802815017	POPALZAI RESHAD	4109 BROADMOOR COMMON APT 317	FREMONT CA 94538			25-0146-SDR1
13802815018	SOLIS GRECIA & JORGE A	4159 RANCHO CROSSING ST	LAS VEGAS NV 89130			25-0146-SDR1
13802815019	MACDANGDANG RONALD G	4165 RANCHO CROSSING ST	LAS VEGAS NV 89130			25-0146-SDR1
13802815020	LAWSON CHRIS & ALLISON REV LIVIN	LAWSON CHRIS & ALLISON TRS	4148 EAGLE ISLAND ST	LAS VEGAS NV 89130		25-0146-SDR1
13802815021	PERRY CHESTER A	VALENTINE ROSSI	4142 EAGLE ISLAND ST	LAS VEGAS NV 89130		25-0146-SDR1
13802815022	HARRIS LEANNE R & DWAYNE I	6035 SUTHERLAND AVE	LAS VEGAS NV 89130			25-0146-SDR1
13802815023	SCIALES TAMARA ANN	6041 SUTHERLAND AVE	LAS VEGAS NV 89130			25-0146-SDR1
13802815024	COLINDRES OSCAR S	GUERRERO RICHARD G	6047 SUTHERLAND AVE	LAS VEGAS NV 89130		25-0146-SDR1
13802815025	HERNANDEZ-PACHECO ALAN	6055 SUTHERLAND AVE	LAS VEGAS NV 89130			25-0146-SDR1

PARCEL	OWNER	ADDRESS1	ADDRESS2	ADDRESS3	ADDRESS4	CASE
13802815026	DELVALLE EDDIE	6059 SUTHERLAND AVE	LAS VEGAS NV 89130			25-0146-SDR1
13802815027	SANTOS GIANN ROSEL GERONINO	RIVERA MIGUEL M	4130 RANCHO CROSSING ST	LAS VEGAS NV 89130		25-0146-SDR1
13802815028	GRAY GREGORY W & LETRICE A	4136 RANCHO CROSSING ST	LAS VEGAS NV 89130			25-0146-SDR1
13802815029	ARLT ADRIENNE	4142 RANCHO CROSSING ST	LAS VEGAS NV 89130			25-0146-SDR1
13802815030	BROWN MARCELLAR	SPARROW-BROWN KAYLA S	4148 RANCHO CROSSING ST	LAS VEGAS NV 89130		25-0146-SDR1
13802815031	CALLOWAY WILLIAM MICHAEL	WARNERT ERICA ROSE	6046 SUTHERLAND AVE	LAS VEGAS NV 89130		25-0146-SDR1
13802815032	ROBINSON HAROLD E JR & BRIDGETTE	6040 SUTHERLAND AVE	LAS VEGAS NV 89130			25-0146-SDR1
13802815033	RANCHO CROSSING COMMUNITY ASSOCI	6655 S CIMARRON RD STE 200	LAS VEGAS NV 89113			25-0146-SDR1
13802815035	RANCHO CROSSING COMMUNITY ASSOCI	6655 S CIMARRON RD STE 200	LAS VEGAS NV 89113			25-0146-SDR1
13802815036	RANCHO CROSSING COMMUNITY ASSOCI	6655 S CIMARRON RD STE 200	LAS VEGAS NV 89113			25-0146-SDR1
13802815037	RANCHO CROSSING COMMUNITY ASSOCI	6655 S CIMARRON RD STE 200	LAS VEGAS NV 89113			25-0146-SDR1
13802816001	PRE RANCHO CRAIG L L C	ONE MARINA PARK DR STE 1500	BOSTON MA 02210			25-0146-SDR1
13802816002	MI E Q R L L C	21515 HAWTHORNE BLVD STE 200	TORRANCE CA 90503			25-0146-SDR1
13811502003	RAINY DAY INVESTMENTS L L C	DAF HOLDING L L C	2350 SILVER BEACH DR	HENDERSON NV 89052		25-0146-SDR1
13812101002	RESORT INVESTMENT CORPORATION	3015 REGENCY HILL	HENDERSON NV 89014			25-0146-SDR1
13812102003	C P RAINER L V I D S T	10 TARA BLVD STE 501	NASHUA NH 03062			25-0146-SDR1
13812110049	RAINY DAY INVESTMENTS L L C	DAF HOLDING L L C	2350 SILVER BEACH DR	HENDERSON NV 89052		25-0146-SDR1
13811515001	HUFFMON PHILLIP & MONIEK	3933 LAZY PINE ST # 101	LAS VEGAS NV 89108-8151			25-0146-SDR1
13811515002	EDAA REAL ESTATE L L C	2803 WATER COURSE DR	DIAMOND BAR CA 91765			25-0146-SDR1
13811515003	TATE SUSAN R	3933 LAZY PINE ST # 103	LAS VEGAS NV 89108-8151			25-0146-SDR1
13811515004	TICE JOSHUA	4601 BRADPOINT DR	LAS VEGAS NV 89130			25-0146-SDR1
13811515005	MANDRA SERAFIM CAITA & GEORGETA CAITA	3933 LAZY PINE ST # 201	LAS VEGAS NV 89108			25-0146-SDR1
13811515006	E D A REAL ESTATE L L C	2803 WATER COURSE DR	DIAMOND BAR CA 91765			25-0146-SDR1
13811515007	REED SHAWN L	9509 COUNTRY WINE CT	LAS VEGAS NV 89129-7879			25-0146-SDR1
13811515008	WILLIS GARY C	3933 LAZY PINE ST UNIT 204	LAS VEGAS NV 89108			25-0146-SDR1
13811515009	CAORSI GABRIEL	3912 SWEET PINE ST # 103	LAS VEGAS NV 89108			25-0146-SDR1
13811515010	STERLING ASSETS L L C	9188 SAPHIRE POINT AVE	LAS VEGAS NV 89147			25-0146-SDR1
13811515011	MOUSENYOK INC	12 SUSSEX ST	PORT JERVIS NY 12771			25-0146-SDR1
13811515012	KRAUSHAAR MARK C	3940 QUIET PINE ST # 104	LAS VEGAS NV 89108-8103			25-0146-SDR1
13811515013	MAROUN RITA A TRUST	MAROUN RITA A TRS	5101 DESERT LILY LN	LAS VEGAS NV 89130		25-0146-SDR1
13811515014	CAORSI GABRIEL	6925 GOLDRIDGE ST	LAS VEGAS NV 89149			25-0146-SDR1
13811515015	ZAZYAN MARIAM	3940 QUIET PINE ST UNIT 203	LAS VEGAS NV 89108			25-0146-SDR1
13811515016	HARRINGTON WILLIAM C	3107 BRIGHTON AVE	LOS ANGELES CA 90018			25-0146-SDR1
13811515017	PLOTKIN FERN & ROBERT	6164 PINE VILLA AVE # 101	LAS VEGAS NV 89108-8120			25-0146-SDR1
13811515018	MAZZUCCI KEITH M	WALTERS DEBRA ANN MAZZUCHI	6164 PINE VILLA AVE UNIT 102	LAS VEGAS NV 89108-5194		25-0146-SDR1
13811515019	JOHNS ZACHARY E & ANNABELLE J	6164 PINE VILLA AVE # 103	LAS VEGAS NV 89108			25-0146-SDR1
13811515020	WU SANDY JUNGJIUNG	852 W MABEL AVE	MONTEREY PARK CA 91754			25-0146-SDR1
13811515021	MULKERN TIMOTHY PAUL	6164 PINE VILLA AVE UNIT 201	LAS VEGAS NV 89108			25-0146-SDR1
13811515022	CHEN LILY	6164 PINE VILLA AVE # 202	LAS VEGAS NV 89108			25-0146-SDR1
13811515023	CALVO MAYELA CELESTE	6164 PINE VILLA AVE UNIT 203	LAS VEGAS NV 89108			25-0146-SDR1
13811515024	SMITH JARED S	6164 PINE VILLA AVE UNIT 204	LAS VEGAS NV 89108			25-0146-SDR1
13811515025	GUTIERREZ TRINIDAD DIAZ	DIAZ MARIA LOPEZ	6156 PINE VILLA AVE UNIT 101	LAS VEGAS NV 89108		25-0146-SDR1
13811515026	HOWELL MARLENE ANN & JASON SMITH	616 G STREET APT 42	CHULA VISTA CA 91910			25-0146-SDR1
13811515027	FEAKER ORVILLE A	FEAKER RANDY L	6156 PINE VILLA AVE # 403	LAS VEGAS NV 89108		25-0146-SDR1
13811515028	YUEN LANCE LEE	4471 DEAN MARTIN DR # 1504	LAS VEGAS NV 89103			25-0146-SDR1
13811515029	K & M RENTALS INC	3633 DELTON DR	BALDWIN PARK CA 91706			25-0146-SDR1
13811515030	SELVA GRACIELA A REVOCABLE TRUST	SELVA GRACIELA A TRS	6156 PINE VILLA AVE # 204	LAS VEGAS NV 89108-8127		25-0146-SDR1
13811515031	COHEN SARA IRA #11259	COHEN SARA IRA #112111	23673 GERRAD WAY	WEST HILLS CA 91307-1319		25-0146-SDR1
13811515032	JACKSON LULA M REVOCABLE LIVING TRUST	JACKSON LULA M TRS	6156 PINE VILLA AVE # 204	LAS VEGAS NV 89108		25-0146-SDR1
13811515033	LEE ANNETTA	3917 LAZY PINE ST # 101	LAS VEGAS NV 89108-5189			25-0146-SDR1
13811515034	PETERSON AMANDA JOCELYN	3917 LAZY PINE ST # 102	LAS VEGAS NV 89108			25-0146-SDR1
13811515035	ANNILLO CARMEN & JOAN C REVOCABLE TRUST	ANNILLO JOHN & CARMEN TRS	3917 LAZY PINE ST UNIT 103	LAS VEGAS NV 89108		25-0146-SDR1
13811515036	E D A REAL ESTATE L L C	2803 WATER COURSE DR	DIAMOND BAR CA 91765			25-0146-SDR1
13811515037	TOUCHE TRUST	ANSEMS ANNA TRS	172 DUNBLANE ST	HENDERSON NV 89012		25-0146-SDR1
13811515038	MELENDEZ JOEN A RIVERA	3917 LAZY PINE ST UNIT 202	LAS VEGAS NV 89108-8105			25-0146-SDR1

PARCEL	OWNER	ADDRESS1	ADDRESS2	ADDRESS3	ADDRESS4	CASE
13811515039	E D A REAL ESTATE L L C	2803 WATER COURSE DR	DIAMOND BAR CA 91765			25-0146-SDR1
13811515040	HABERMAN RACHEL	PO BOX 48528	LAS VEGAS NV 89108-0528			25-0146-SDR1
13811515041	QUINN JANICE J	3924 QUIET PINE ST # 101	LAS VEGAS NV 89108-8102			25-0146-SDR1
13811515042	TANIAN IRMA	3924 QUIET PINE ST # 102	LAS VEGAS NV 89108			25-0146-SDR1
13811515043	TANIAN SUSAN	3924 QUIET PINE ST # 103	LAS VEGAS NV 89108			25-0146-SDR1
13811515044	WISEINVEST L L C	1782 SOUTH RD # 87	WAPPINGERS FALLS NY 12590			25-0146-SDR1
13811515045	RANDAZZO VICTOR	3924 QUIET PINE ST # 201	LAS VEGAS NV 89108-8102			25-0146-SDR1
13811515046	PARRISH FAMILY REVOCABLE LIVING TRUST	PARRISH BISHOP P III & HELEN N TRS	2908 VISTA BUTTE DR	LAS VEGAS NV 89134		25-0146-SDR1
13811515047	AGUILAR ADAN PEREZ	VIDALES TANIA G MEDINA	3924 QUIET PINE ST UNIT 203	LAS VEGAS NV 89108		25-0146-SDR1
13811515048	LUJAN GREGORY	3924 QUIET PINE ST # 204	LAS VEGAS NV 89108-8102			25-0146-SDR1
13811515049	JUNCO RICHARD L	FIGUEROA EVELYN	3925 LAZY PINE ST UNIT 101	LAS VEGAS NV 89108		25-0146-SDR1
13811515050	SLEEK FAMILY TRUST	SLEEK THEODORE R TRS	1214 VISTA CANTORA	SAN CLEMENTE CA 92672-2362		25-0146-SDR1
13811515051	LAI PAK SUNG & ANNGIE WONG	PO BOX 3686	COVINA CA 91722			25-0146-SDR1
13811515052	E D A REAL ESTATE L L C	2803 WATER COURSE DR	DIAMOND BAR CA 91765			25-0146-SDR1
13811515053	NEMO TRUST	AMIRI HEIDI TRS	8796 VILLA LA RAE AVE	LAS VEGAS NV 89147		25-0146-SDR1
13811515054	SLEEK FAMILY TRUST	LENDEZ BLANCA E TRS	1214 VISTA CANTORA	SAN CLEMENTE CA 92672-2362		25-0146-SDR1
13811515055	MINAMI YUKIKO	17522 KORNBLUM AVE	TORRANCE CA 90504			25-0146-SDR1
13811515056	WRIGHT LINDA LOUISE	20918 N 70TH AVE	GLENDAL AZ 85308			25-0146-SDR1
13811515137	GUJERREZ TRINIDAD DIAZ	DIAZ MARIA LOPEZ	6156 PINE VILLA AVE UNIT 101	LAS VEGAS NV 89108		25-0146-SDR1
13811515138	CAORSI GABRIEL	3912 SWEET PINE ST # 103	LAS VEGAS NV 89108			25-0146-SDR1
13811515139	MAROUN RITA A TRUST	MAROUN RITA A TRS	5101 DESERT LILY LN	LAS VEGAS NV 89130		25-0146-SDR1
13811515140	STERLING ASSETS L L C	9188 SAPHIRE POINT AVE	LAS VEGAS NV 89147			25-0146-SDR1
13811515141	DESERT PINES ASSOCIATES	333 N RANCHO # 100	LAS VEGAS NV 89106-3797			25-0146-SDR1
13811515142	MOUSENYOK INC	12 SUSSEX ST	PORT JERVIS NY 12771			25-0146-SDR1
13811515143	TICE JOSHUA	4601 BRADPOINT DR	LAS VEGAS NV 89130			25-0146-SDR1
13811515144	TATE SUSAN R	3933 LAZY PINE ST # 103	LAS VEGAS NV 89108-8151			25-0146-SDR1
13811515145	TICE JOSHUA	4601 BRADPOINT DR	LAS VEGAS NV 89130			25-0146-SDR1
13811515146	PARRISH BISHOP P & HELEN N	2908 VISTA BUTTE DR	LAS VEGAS NV 89134			25-0146-SDR1
13811515147	QUINN JANICE J	3924 QUIET PINE ST # 101	LAS VEGAS NV 89108-8102			25-0146-SDR1
13811515148	HOWELL MARLENE ANN & JASON SMITH	616 G STREET APT 42	CHULA VISTA CA 91910			25-0146-SDR1
13811515149	WU SANDY JUNGJIUNG	852 W MABEL AVE	MONTEREY PARK CA 91754			25-0146-SDR1
13811515150	SMITH JARED S	6164 PINE VILLA AVE UNIT 204	LAS VEGAS NV 89108			25-0146-SDR1
13811515151	TANIAN IRMA	3924 QUIET PINE ST # 102	LAS VEGAS NV 89108			25-0146-SDR1
13811515152	AGUILAR ADAN PEREZ	VIDALES TANIA G MEDINA	3924 QUIET PINE ST UNIT 203	LAS VEGAS NV 89108		25-0146-SDR1
13811515153	TANIAN SUSAN	3924 QUIET PINE ST # 103	LAS VEGAS NV 89108			25-0146-SDR1
13811515154	SLEEK FAMILY TRUST	SLEEK THEODORE R TRS	1214 VISTA CANTORA	SAN CLEMENTE CA 92672-2362		25-0146-SDR1
13811515155	SLEEK FAMILY TRUST	LENDEZ BLANCA E TRS	1214 VISTA CANTORA	SAN CLEMENTE CA 92672-2362		25-0146-SDR1
13811515156	DESERT PINES ASSOCIATES	333 N RANCHO # 100	LAS VEGAS NV 89106-3797			25-0146-SDR1
13811515157	LAI PAK SUNG & ANNGIE WONG	PO BOX 3686	COVINA CA 91722			25-0146-SDR1
13811515158	CALVO MAYELA CELESTE	6164 PINE VILLA AVE UNIT 203	LAS VEGAS NV 89108			25-0146-SDR1
13811515159	JUNCO RICHARD L	FIGUEROA EVELYN	3925 LAZY PINE ST UNIT 101	LAS VEGAS NV 89108		25-0146-SDR1
13811515160	PHOENIX L V REALTY PARTNERS NO 2 L L P	3753 HOWARD HUGHES PKWY # 200	LAS VEGAS NV 89169			25-0146-SDR1
13811515161	WRIGHT LINDA LOUISE	3925 LAZY PINE ST # 204	LAS VEGAS NV 89108			25-0146-SDR1
13811517001	CHERNYUK TETAYANA	721 PEACHY CANYON CIR # 202	LAS VEGAS NV 89144			25-0146-SDR1
13811517002	C S C TRUST	CASE CHARLEEN TRS	2276 S BEVERLY GLEN # 303	LOS ANGELES CA 90064		25-0146-SDR1
13811517003	ROVERE GREG A	RETCHLESS VICTORIA ANN	1911 BOUNDARY PEAK ST	CARSON CITY NV 89701		25-0146-SDR1
13811517005	ACEVEDO ISELA	6140 PINE VILLA AVE # 102	LAS VEGAS NV 89108			25-0146-SDR1
13811517006	ROOPCHAND LIVING TRUST	ROOPCHAND RENNIE & AMRITA TRS	5901 MARIA DEL MAR	LAS VEGAS NV 89130		25-0146-SDR1
13811517007	ARLINE BRITNEE	6134 PINE VILLA AVE # 101	LAS VEGAS NV 89108			25-0146-SDR1
13811517008	HARDEMAN RAMONA L	6134 PINE VILLA AVE # 102	LAS VEGAS NV 89108-8124			25-0146-SDR1
13811517009	POTTER RICHARD C	1545 E 1850 S	ST GEORGE UT 84790			25-0146-SDR1
13811517010	BURRELL ERWIN JR	6128 PINE VILLA AVE # 101	LAS VEGAS NV 89108			25-0146-SDR1
13811517011	6128 PINE VILLA 102 L L C	PO BOX 371726	LAS VEGAS NV 89137			25-0146-SDR1
13811517012	METHE JAMES	5805 BRIAR ROSE LN	LAS VEGAS NV 89130			25-0146-SDR1
13811517013	SLAYTON ANN M & GERALD	6122 PINE VILLA AVE UNIT 101	LAS VEGAS NV 89108			25-0146-SDR1

PARCEL	OWNER	ADDRESS1	ADDRESS2	ADDRESS3	ADDRESS4	CASE
13811517014	MORA JOSE LUIS	VILLELA ROCIO	3905 SWEET PINE ST # 103	LAS VEGAS NV 89108		25-0146-SDR1
13811517015	DEVERA ALFONSO R & N D REV TR	DEVERA ALFONSO R & NORMA D TRS	2277 PHEASANT DR	HERCULES CA 94547-1640		25-0146-SDR1
13811517016	GALLAGHER APRIL LYNN REVOCABLE LIVING TRUST	GALLAGHER APRIL LYNN TRS	3916 LAZY PINE ST # 103	LAS VEGAS NV 89108-5188		25-0146-SDR1
13811517017	PRATT MELINDA	6116 PINE VILLA AVE UNIT 102	LAS VEGAS NV 89108	CHATS WORTH CA 91311		25-0146-SDR1
13811517018	BROOKS STEWART I & PAULA TRUST ETAL	BROOKS PAULA SUE & STEWART IRWIN TRS	9526 CAPISTRANO AVE	LAS VEGAS NV 89108		25-0146-SDR1
13811517019	NORTON ALENA	3929 PRESCOTT PINES ST # 101	LAS VEGAS NV 89108	LAS VEGAS NV 89108		25-0146-SDR1
13811517020	NEMO TRUST	AMIRI HEIDI TRS	8796 VILLA LA RAE AVE	LAS VEGAS NV 89147		25-0146-SDR1
13811517021	ESQUIVEL BRISEIDA	CAMPOS JOSE LUIS IBARRA & BLANCA IBARRA	3929 PRESCOTT PINES ST UNIT 103	LAS VEGAS NV 89108		25-0146-SDR1
13811517022	DAS RACHEL	3736 ALPINE BYPASS AVE	NORTH LAS VEGAS NV 89081	LAS VEGAS NV 89108		25-0146-SDR1
13811517023	ALLOUCH LIVING TRUST	ALLOUCH MAURICE GERARD & EMILIA TRS	2510 E SUNSET RD # 5-122	LAS VEGAS NV 89120		25-0146-SDR1
13811517024	SEPULVEDA CHRISTOPHER RICHARD	CAPASSO JESSICA LYNN	94-04 207TH ST	QUEENS VILLAGE NY 11428		25-0146-SDR1
13811517025	HONTUCAN MARY NANCY	3921 PRESCOTT PINES ST # 101	LAS VEGAS NV 89108-8175			25-0146-SDR1
13811517026	WILLIAMS HAYVERT & NICOLE REVOCABLE TRUST	WILLIAMS HAYVERT JR & NICOLE L TRS	533 KEMPTON ST	SRING VALLEY CA 91977		25-0146-SDR1
13811517027	R & L IRREVOCABLE LAND TRUST	8022 S RAINBOW BLVD # 119	LAS VEGAS NV 89139			25-0146-SDR1
13811517028	PIPKINS RANDALL SHANE	3917 PRESCOTT PINES ST UNIT 101	LAS VEGAS NV 89108			25-0146-SDR1
13811517029	BAGORIO SHERWIN & TOMAS	45 TARALEA CIR N E	CALGARY AB T3J5G8	CANADA		25-0146-SDR1
13811517030	MOLINA BARBARA S	3917 PRESCOTT PINES ST # 103	LAS VEGAS NV 89108-8173			25-0146-SDR1
13811517031	DWYER VANESSA	3913 PRESCOTT PINES ST # 101	LAS VEGAS NV 89108			25-0146-SDR1
13811517032	BROOKS STEWART I & PAULA TRUST	BROOKS STEWART IRWIN & PAULA SUE TRS	9526 CAPISTRANO AVE	CHATS WORTH CA 91311-2631		25-0146-SDR1
13811517033	LASKOVA RADKA	LASKOV JEKO	543 HOLTHOUSE TERR	SUNNYVALE CA 94087		25-0146-SDR1
13811517034	DEQUATTRO SUSAN	3909 PRESCOTT PINES ST # 101	LAS VEGAS NV 89108			25-0146-SDR1
13811517035	UGOCHUKWU VITALIS N & GLORIA N	4430 CELESTE CT	VALLEJO CA 94591-6385			25-0146-SDR1
13811517036	M K O L L C-PRESCOTT PINES	6320 DARBY AVE	LAS VEGAS NV 89146			25-0146-SDR1
13811517037	MOE ALTA M	3905 PRESCOTT PINES ST # 101	LAS VEGAS NV 89108			25-0146-SDR1
13811517038	ROSAS DAVID J III	1025 CALHOUN AVE	BRONX NY 10465-1910			25-0146-SDR1
13811517039	KURLAND MICHELE	3905 PRESCOTT PINES ST # 103	LAS VEGAS NV 89108-8167			25-0146-SDR1
13811517040	ARIYOSHI REED M REVOCABLE TRUST ETAL	ARIYOSHI REED M TRS	618 ANELA PL	WAILUKU HI 96793		25-0146-SDR1
13811517041	MORA JOSE LUIS	VILLELA ROCIO	3905 SWEET PINE ST # 103	LAS VEGAS NV 89108		25-0146-SDR1
13811517042	R C P PROPERTY HOLDINGS IV L L C	7289 MT KEARSARGE ST	LAS VEGAS NV 89131			25-0146-SDR1
13811517043	TOUCHE TRUST	ANSEMS ANNA TRS	172 DUNBLANE ST	HENDERSON NV 89012		25-0146-SDR1
13811517044	HENSON BENJAMIN L	3908 SWEET PINE ST UNIT 102	LAS VEGAS NV 89108			25-0146-SDR1
13811517045	SHIVAN INVESTMENTS L L C	8440 W LAKE MEAD BLVD # 101	LAS VEGAS NV 89128			25-0146-SDR1
13811517046	CASTRO GERARDO M & NEMIA J	3912 SWEET PINE ST # 101	LAS VEGAS NV 89108-8183			25-0146-SDR1
13811517047	BUSBUSO MARCELINO JR & MARILOU	3912 SWEET PINE ST # 102	LAS VEGAS NV 89108			25-0146-SDR1
13811517048	CAORSI GABRIEL	6925 GOLDRIDGE ST	LAS VEGAS NV 89149			25-0146-SDR1
13811517049	IXTA RICARDO E	3916 SWEET PINE ST # 101	LAS VEGAS NV 89108			25-0146-SDR1
13811517050	ABAIR ALAN & SANDRA	3A RED MAPLE LN	CLIFTON PARK NY 12065			25-0146-SDR1
13811517051	LE MICHAEL	NGO THUY HANG & TONY	9364 DE ADALENA ST	ROSEMEAD CA 91770		25-0146-SDR1
13811517052	ENGELHARD GUY & MAJA	871 CORONADO CENTER DR # 200	HENDERSON NV 89052			25-0146-SDR1
13811517053	CHAPPELL KAYLA	3920 SWEET PINE ST # 102	LAS VEGAS NV 89108			25-0146-SDR1
13811517054	MORA PORFIRIO	3920 SWEET PINE ST # 103	LAS VEGAS NV 89108			25-0146-SDR1
13811517055	UYEDA MERLE TEIKO & MARC KENT SEO	3924 SWEET PINE ST UNIT 101	LAS VEGAS NV 89108			25-0146-SDR1
13811517056	CHEN KUAN-CHENG & LE C H FAM TR	CHEN KUAN-CHENG & LE CHAU H TRS	28371 VISTA DEL VALLE	HEMET CA 92544-8361		25-0146-SDR1
13811517057	AIRMOTIVE INVESTMENTS L L C	659 THIRD AVE STE A	CHULA VISTA CA 91910			25-0146-SDR1
13811517058	RORCO L L C	30 VALLEYVIEW CRESCENT	EDMONTON AB T5R 5S6	CANADA		25-0146-SDR1
13811517059	THODUPUNOORI SRIKANTH	9551 JOEY DARE CT	DUBLIN CA 94568			25-0146-SDR1
13811517060	DAHLSTEDT ERIC	3928 SWEET PINE ST # 103	LAS VEGAS NV 89108			25-0146-SDR1
13811517061	INGRAM TAMICA	3929 SWEET PINE ST # 101	LAS VEGAS NV 89108			25-0146-SDR1
13811517062	BOTT LEAH RENEE LIVING TRUST	BOTT LEAH RENEE TRS	3663 NASA PKWY # 403	SEABROOK TX 77586		25-0146-SDR1
13811517063	BROOKS STEWART I & PAULA TRUST	BROOKS STEWART IRWIN & PAULA SUE TRS	9526 CAPISTRANO AVE	CHATS WORTH CA 91311		25-0146-SDR1
13811517064	ROSE MICHAEL S & CAROL D	5424 IRELAND ST	LAS VEGAS NV 89149-2019			25-0146-SDR1
13811517065	FAUNI LUCILLE	3925 SWEET PINE ST # 102	LAS VEGAS NV 89108			25-0146-SDR1
13811517066	W & H ASSOCIATES L L C	16468 BELL RIDGE DR	CHINO HILLS CA 91709-4911			25-0146-SDR1
13811517067	LAI PAK SUNG & ANGIE WONG	PO BOX 3686	COVINA CA 91722			25-0146-SDR1
13811517068	DIMAS-CARBAJAL MARIA REVOCABLE LIVING TRUST	DIMAS-CARBAJAL MARIA	3921 SWEET PINE ST # 102	LAS VEGAS NV 89108		25-0146-SDR1

PARCEL	OWNER	ADDRESS1	ADDRESS2	ADDRESS3	ADDRESS4	CASE
13811517069	JOSEPH MARK	WILSON LEWANDA	3921 SWEET PINE ST UNIT 103	LAS VEGAS NV 89108-8189		25-0146-SDR1
13811517070	ROMAN ROLANDO E DE SANTIAGO	13990 ASTORIA ST # 303	SYLMAR CA 91342			25-0146-SDR1
13811517071	SMITH CHRISTOPHER A	1116 PORTER ST	RIDGECREST CA 93555-8805			25-0146-SDR1
13811517072	SAFIR ROBERT	SULLIVAN KATHY LYNNE	3917 SWEET PINE ST # 103	LAS VEGAS NV 89108		25-0146-SDR1
13811517073	FARD MOJGAN SAFARI NEJAD	6730 PALMER CREST ST	NORTH LAS VEGAS NV 89086			25-0146-SDR1
13811517074	BALAGTAS EDGAR M & FLORIAN R	3820 MARSH SPARROW LN	NORTH LAS VEGAS NV 89084			25-0146-SDR1
13811517075	WILEY ROXANNA & CHARLES	3913 SWEET PINE ST # 103	LAS VEGAS NV 89108			25-0146-SDR1
13811517076	HAMMERICKSEN JAYNA	3909 SWEET PINE ST # 101	LAS VEGAS NV 89108			25-0146-SDR1
13811517077	IONES TAWANDA D	FERRO MATTHEW J	6949 BLACKSMITH CT	LAS VEGAS NV 89145		25-0146-SDR1
13811517078	ORBE CARLOS ANTONIO	3909 SWEET PINE ST # 103	LAS VEGAS NV 89108-8131			25-0146-SDR1
13811517079	AVILA DENISE	3905 SWEET PINE ST # 101	LAS VEGAS NV 89108-5195			25-0146-SDR1
13811517080	NGUYEN LIEU THE	LAM SANG THU	191 ARBOUR CREST RISE NW	CALGARY AB T3G 4R9	CANADA	25-0146-SDR1
13811517081	VILLELA ROCIO	MORA JOSE LUIS	3905 SWEET PINE ST # 103	LAS VEGAS NV 89108		25-0146-SDR1
13811517082	HALL SHERRY D	3904 LAZY PINE ST # 101	LAS VEGAS NV 89108-5182			25-0146-SDR1
13811517083	BAHAM FAMILY LIVING TRUST	BAHAM ALVIN MELTON & JENNY CHIN-JUNG TRS	3424 N TENAYA WAY	LAS VEGAS NV 89129		25-0146-SDR1
13811517084	STEWART THOMAS J	3904 LAZY PINES ST # 103	LAS VEGAS NV 89108-5182			25-0146-SDR1
13811517085	ERLICH EMILIANO	3908 LAZY PINE ST UNIT 101	LAS VEGAS NV 89108			25-0146-SDR1
13811517086	ABEL STEVEN F & LEANNE E FAM TR	ABEL STEVEN F & LEANNE E TRS	1819 BELCASTRO ST	LAS VEGAS NV 89117-2103		25-0146-SDR1
13811517087	LUI CHYI-CHING & YUH-YUN	3908 LAZY PINE ST # 103	LAS VEGAS NV 89108-5184			25-0146-SDR1
13811517088	ABEL STEVEN F & LEANNE E FAM TR	1819 BELCASTRO ST	LAS VEGAS NV 89117-2103			25-0146-SDR1
13811517089	BROOKS STEWART I & PAULA TRUST ETAL	BROOKS STEWART IRWIN & PAULA SUE TRS	9326 CAPISTRANO AVE	CHATSWORTH CA 91311		25-0146-SDR1
13811517090	S F R INVESTMENTS POOL 1 L L C	7625 DEAN MARTIN DR STE 105	LAS VEGAS NV 89139			25-0146-SDR1
13811517091	MARTS EVA	8516 CREST HILL AVE	LAS VEGAS NV 89145			25-0146-SDR1
13811517092	PRODRIMIDES FAMILY TRUST	PRODRIMIDES JOHN & BRENDA TRS	1916 SMITH ST	LAS VEGAS NV 89108-2433		25-0146-SDR1
13811517093	GALLAGHER APRIL LYNN REVOCABLE LIVING TRUST	GALLAGHER APRIL LYNN TRS	3916 LAZY PINE ST # 103	LAS VEGAS NV 89108-5188		25-0146-SDR1
13811517094	FLYNN EDWARD JOHN III LIVING TRUST	FLYNN EDWARD JOHN III TRS	3920 LAZY PINE ST # 101	LAS VEGAS NV 89108		25-0146-SDR1
13811517095	ROVERE GREG	RETCHLESS VICTORIA ANN	1851 HILL POINTE RD # 2321	HENDERSON NV 89074		25-0146-SDR1
13811517096	HUGHES KAREN	3920 LAZY PINE ST # 103	LAS VEGAS NV 89108-5190			25-0146-SDR1
13811517097	CARMONA JOANNA	3924 LAZY PINE ST UT 101	LAS VEGAS NV 89108			25-0146-SDR1
13811517098	PAULO MELINDA O & EFREN B	PAULO JOSEPH O	87-1449 AKOWAI RD	WAIANAE HI 96792		25-0146-SDR1
13811517099	STETS MARK REVOCABLE LIVING TRUST	STETS MARK TRS	2720 GANZO ST	LAS VEGAS NV 89108		25-0146-SDR1
13811517100	BARTHELEMY JANE	8000 W BADURA # 2126	LAS VEGAS NV 89113-2117			25-0146-SDR1
13811517101	IXTA RICARDO EFREN	3928 LAZY PINE ST UT 102	LAS VEGAS NV 89108			25-0146-SDR1
13811517102	S F R INVESTMENTS POOL 1 L L C	7625 DEAN MARTIN DR STE 105	LAS VEGAS NV 89139			25-0146-SDR1
13811517103	REA EDMUNDO	3909 LAZY PINE ST UT 101	LAS VEGAS NV 89108			25-0146-SDR1
13811517104	SANCHEZ EFREN R & LEIGHA JANEL REVOCABLE LIVING TR	SANCHEZ EFREN R & LEIGHA JANEL TRS	12716 GREAT COUNTRY DR	BAKERSFIELD CA 93312-6902		25-0146-SDR1
13811517105	COLACION FAMILY TRUST	COLACION GREGORY P & KATHY D TRS	924 WHITE FEATHER LN	LAS VEGAS NV 89138		25-0146-SDR1
13811517106	EACKER JOEL A & MARGARET J	EACKER NATHAN E	3905 LAZY PINE ST UT 101	LAS VEGAS NV 89108		25-0146-SDR1
13811517107	YAO LI & LIJUN LIVING TRUST ETAL	YAO LI TRS	8138 SEMINARIO AVE	LAS VEGAS NV 89113		25-0146-SDR1
13811517108	DRDELGADO TRUST	213 MACADAMIA NUT AVE	NORTH LAS VEGAS NV 89084			25-0146-SDR1
13811517109	FONSECA ANTHONY	6152 CALM BREEZE AVE # 101	LAS VEGAS NV 89108			25-0146-SDR1
13811517110	NEMO TRUST	AMIRI HEIDI TRS	8796 VILLA LA RAE AVE	LAS VEGAS NV 89147		25-0146-SDR1
13811517111	AHUNANYA FRIDAY	OMUBO TAMUNOKURO	6152 CALM BREEZE AVE UNIT 103	LAS VEGAS NV 89103		25-0146-SDR1
13811517112	CORD DONNA G	6158 CALM BREEZE AVE # 101	LAS VEGAS NV 89108-8110			25-0146-SDR1
13811517113	DAVIS CLAVE M JR	6158 CALM BREEZE AVE UNIT 102	LAS VEGAS NV 89108			25-0146-SDR1
13811517114	R & L IRREVOCABLE LAND TRUST	8022 S RAINBOW BLVD # 119	LAS VEGAS NV 89139			25-0146-SDR1
13811517115	LAS VEGAS PAZ L L C	2059 NEWCASTLE DR	OXNARD CA 93036			25-0146-SDR1
13811517116	MUKAI FAMILY REVOCABLE TRUST	94-309 WAIKELE RD # 2	WAIPAHU HI 96797			25-0146-SDR1
13811517117	DORCH DAVID E	6164 CALM BREEZE AVE # 103	LAS VEGAS NV 89108-8107			25-0146-SDR1
13811517118	J A M PROPERTIES INTLL L C	17555 VENTURA BLVD # 202	ENCINO CA 91316-3890			25-0146-SDR1
13811517119	BARCLEY MYRA L	6170 CALM BREEZE AVE # 102	LAS VEGAS NV 89108-8112			25-0146-SDR1
13811517120	YUAN JERRY	1049 PRESIDENTS LN	FOREST VA 24551			25-0146-SDR1
13811517121	KOYSHMAN YACOV & OLGA LIVING TR	KOYSHMAN YACOV & OLGA TRS	7716 DESERT DELTA DR	LAS VEGAS NV 89128		25-0146-SDR1
13811517122	VEGAS VALLEY AUCTIONS L L C	PO BOX 778030	HENDERSON NV 89077			25-0146-SDR1
13811517123	YAO YE	3650 GREAT BEAR ST	LAS VEGAS NV 89147			25-0146-SDR1

PARCEL	OWNER	ADDRESS1	ADDRESS2	ADDRESS3	ADDRESS4	CASE
13811517124	ETHIER CHRIS	POIROT TATYANA A	8250 N GRAND CANYON AVE # 2064	LAS VEGAS NV 89166		25-0146-SDR1
13811517125	REINHARDT KATHERINE A	6177 PINE DESERT AVE # 102	LAS VEGAS NV 89108-8163			25-0146-SDR1
13811517126	NARANJO IRINA YORGENI MORALES	6177 PINE DESERT AVE # 103	LAS VEGAS NV 89108			25-0146-SDR1
13811517127	PORTER DERRIAHAH	6171 PINE DESERT AVE UNIT 101	LAS VEGAS NV 89108			25-0146-SDR1
13811517128	MASOOD AHMED & MALKA M	6171 PINE DESERT AVE # 102	LAS VEGAS NV 89108-8161			25-0146-SDR1
13811517129	GOLDFMOR INVESTMENTS L L C	10170 W TROPICANA # 156-191	LAS VEGAS NV 89147			25-0146-SDR1
13811517130	SUSS ROBIN	GOLDENTHAL HAVA	PO BOX 531048	HENDERSON NV 89053-1048		25-0146-SDR1
13811517131	LEWIS MICHAEL R & CAROLYN K	6165 PINE DESERT AVE # 102	LAS VEGAS NV 89108-8159			25-0146-SDR1
13811517132	M K O L L C	6320 DARBY AVE	LAS VEGAS NV 89146-6608			25-0146-SDR1
13811517133	PAK SOO	10208 VALLEY PARK DR	ANCHORAGE AK 99507			25-0146-SDR1
13811517134	NGUY ERIC	6159 PINE DESERT AVE # 102	LAS VEGAS NV 89108			25-0146-SDR1
13811517135	RICHARDSON ISAAC	6159 PINE DESERT AVE # 103	LAS VEGAS NV 89108			25-0146-SDR1
13811517136	SAPORITO JOSEPH G & MANUELA	6153 PINE DESERT AVE UNIT 101	LAS VEGAS NV 89108			25-0146-SDR1
13811517137	GOLDFMOR INVESTMENTS L L C	10170 W TROPICANA # 156-191	LAS VEGAS NV 89147			25-0146-SDR1
13811517138	CORRAL-DIAZ MARCO A	6153 PINE DESERT AVE # 103	LAS VEGAS NV 89108-8155			25-0146-SDR1
13811517139	SAPORITO JOSEPH G & MANUELA	6153 PINE DESERT AVE UNIT 101	LAS VEGAS NV 89108			25-0146-SDR1
13811517140	PAK SOO	10208 VALLEY PARK DR	ANCHORAGE AK 99507			25-0146-SDR1
13811517141	SUSS ROBIN	GOLDENTHAL HAVA	PO BOX 531048	HENDERSON NV 89053-1048		25-0146-SDR1
13811517142	PORTER DERRIAHAH	6171 PINE DESERT AVE UNIT 101	LAS VEGAS NV 89108			25-0146-SDR1
13811517143	ETHIER CHRIS	POIROT TATYANA A	8250 N GRAND CANYON AVE # 2064	LAS VEGAS NV 89108-8163		25-0146-SDR1
13811517144	KOYSHMAN YACOV & OLGA LIVING TR	KOYSHMAN YACOV & OLGA TRS	7716 DESERT DELTA DR	LAS VEGAS NV 89128		25-0146-SDR1
13811517145	J A M PROPERTIES INTL L L C	17555 VENTURA BLVD # 202	ENCINO CA 91316-3890			25-0146-SDR1
13811517146	LAS VEGAS PAZ L L C	2059 NEWCASTLE DR	OXNARD CA 93036			25-0146-SDR1
13811517147	CORD DONNA G	6158 CALM BREEZE AVE # 101	LAS VEGAS NV 89108-8110			25-0146-SDR1
13811517148	FONSECA ANTHONY	6152 CALM BREEZE AVE # 101	LAS VEGAS NV 89108			25-0146-SDR1
13811517149	EACKER JOEL A & MARGARET J	EACKER NATHAN E	3905 LAZY PINE ST # 101	LAS VEGAS NV 89108		25-0146-SDR1
13811517150	REA EDMUNDO	3909 LAZY PINE ST UT 101	LAS VEGAS NV 89108			25-0146-SDR1
13811517151	BARTHELEMY JANE	8000 W BADURA # 2126	LAS VEGAS NV 89113-2117			25-0146-SDR1
13811517152	CARMONA JOANNA	3924 LAZY PINE ST UT 101	LAS VEGAS NV 89108			25-0146-SDR1
13811517153	FLYNN EDWARD JOHN III LIVING TRUST	FLYNN EDWARD JOHN III TRS	3920 LAZY PINE ST # 101	LAS VEGAS NV 89108		25-0146-SDR1
13811517154	MARTS EVA	8516 CREST HILL AVE	LAS VEGAS NV 89145			25-0146-SDR1
13811517155	ABEL STEVEN F & LEANNE E FAM TR	1819 BELCASTRO ST	LAS VEGAS NV 89117-2103			25-0146-SDR1
13811517156	JOHNSON SEAN	3908 LAZY PINE ST # 101	LAS VEGAS NV 89108-5184			25-0146-SDR1
13811517157	HALL SHERRY D	3904 LAZY PINE ST # 101	LAS VEGAS NV 89108-5182			25-0146-SDR1
13811517158	AVILA DENISE	3905 SWEET PINE ST # 101	LAS VEGAS NV 89108-5195			25-0146-SDR1
13811517159	HAMMERICKSEN JAYNA	3909 SWEET PINE ST # 101	LAS VEGAS NV 89108			25-0146-SDR1
13811517160	FARD MOJIGAN SAFARI NEJAD	6730 PALMIER CREST ST	NORTH LAS VEGAS NV 89086			25-0146-SDR1
13811517161	KAINA KEKOA S	2104 FOREST MIST AVE	NORTH LAS VEGAS NV 89084			25-0146-SDR1
13811517162	LAI PAK SUNG & ANGIE WONG	PO BOX 3686	COVINA CA 91722			25-0146-SDR1
13811517163	ROSE MICHAEL S & CAROL D	5424 IRELAND ST	LAS VEGAS NV 89149-2019			25-0146-SDR1
13811517164	GARCIA GERONIMO	3929 SWEET PINE ST # 101	LAS VEGAS NV 89108			25-0146-SDR1
13811517165	RORCO L L C	30 VALLEYVIEW CRESCENT	EDMONTON AB T5R 5S6	CANADA		25-0146-SDR1
13811517166	UYEDA MERLE TEIKO & MARC KENT SEO	3924 SWEET PINE ST UNIT 101	LAS VEGAS NV 89108			25-0146-SDR1
13811517167	ENGELHARD GUY & MAJA	871 CORONADO CENTER DR # 200	HENDERSON NV 89052			25-0146-SDR1
13811517169	CASTRO GERARDO M	3916 SWEET PINE ST # 101	LAS VEGAS NV 89108-8134			25-0146-SDR1
13811517170	TOUCHE TRUST	3912 SWEET PINE ST # 101	LAS VEGAS NV 89108-8183			25-0146-SDR1
13811517171	ARIYOSHI DYAN & REED	ANSEMS ANNA TRS	172 DUNBLANE ST	HENDERSON NV 89012		25-0146-SDR1
13811517172	MOE ALTA M	618 ANELA PL	WAILUKU HI 96793			25-0146-SDR1
13811517173	DEQUATTRO SUSAN	3905 PRESCOTT PINES ST # 101	LAS VEGAS NV 89108			25-0146-SDR1
13811517174	DWYER VANESSA	3913 PRESCOTT PINES ST # 101	LAS VEGAS NV 89108			25-0146-SDR1
13811517175	PIPKINS RANDALL SHANE	3917 PRESCOTT PINES ST UNIT 101	LAS VEGAS NV 89108			25-0146-SDR1
13811517176	HONTUCAN MARY NANCY	3921 PRESCOTT PINES ST # 101	LAS VEGAS NV 89108-8175			25-0146-SDR1
13811517177	DAS RACHEL	3736 ALPINE BYPASS AVE	NORTH LAS VEGAS NV 89081			25-0146-SDR1
13811517178	NORTON ALENA	3929 PRESCOTT PINES ST # 101	LAS VEGAS NV 89108			25-0146-SDR1

PARCEL	OWNER	ADDRESS1	ADDRESS2	ADDRESS3	ADDRESS4	CASE
13811517179	GALLAGHER APRIL LYNN REVOCABLE LIVING TRUST	GALLAGHER APRIL LYNN TRS	3916 LAZY PINE ST # 103	LAS VEGAS NV 89108		25-0146-SDR1
13811517180	CLOUSE ANN M	1497 PERSIMMON ST	LEMOORE CA 93245			25-0146-SDR1
13811517181	ROOPCHAND LIVING TRUST	ROOPCHAND RENNIE & AMRITA TRS	5901 MARIA DEL MAR ST	LAS VEGAS NV 89130		25-0146-SDR1
13811517182	ARLINE BRITNEE	6134 PINE VILLA AVE # 101	LAS VEGAS NV 89108			25-0146-SDR1
13811517184	CHERNYUK TETYANA	721 PEACHY CANYON CIR # 202	LAS VEGAS NV 89144			25-0146-SDR1
13811517185	OISTAD PROPERTIES-NV L L C	10230 SILVERTIP CIR	EAGLE RIVER AK 99577			25-0146-SDR1

Application Information

24-0545-S AD5 - S ADRA1 I E - VLOPR MEADRI N - AVVPR A1 TWB 1 EDC
HEGLGN. : RAZ K : UDA : RAZ - , or possiFle action on a Pand Lse Entitlement
project rebqest TU APPUB A 50-, UUT DEAD u AD: GETOAI 3 B MEDE 54
, EET RGDE7 L RDE: , UD A1 Ev RGTR N MU(E A : RTRU1 TU A GR NPE
, A(Rpu : B EPPRI N on 0.59 acres at 8)04 Gan Hbabqin A6enqe fAVI 5x2-09-
454-095vD-5 fGingle , amily DesidentalwZonezB ard) f: iaYw

Application Location



The proposed project may not pertain to the entire highlighted project site.

Public Hearing Information

Meeting: Vlaning I ommission
Date: 06/10/2025
Time: x00 V(
Location: I oqncil I hamFers
8/ 4 Goqth (ain Gtz2nd , l.
Pas S egasz1 e6ada

Any and all interested persons may appear FeQre the I ity Vlaning I ommission either in person or Fy representati6e and oFject to or ekpress appro6al oQhis rebqestzr mayzprior to this meetingzQle a
&ritten oFjection thereto or approfal thereoQ&ith the : epartment oQl ommqnty : e6elopmentz8/ 4 Goqth (ain Greetz)rd, loorzPas S egasz1 e6ada X 505. , inal Action on Neneral Vlan Amendments
and DeYonings &ill Fe determined Fy the I ity I oqncil. Uther pqFlic hearing items may Fe deemed , inal Action Fy the Vlaning I ommission or Qr&arded to the I ity I oqncil. The date oQthe I ity
I oqncil meetingziQappplicalez&ill Fe annoqnced at the Vlaning I ommission meeting aQer the discqssion oQthe item. , or more inQrmationzinclqding the Qll staQreportzplease call f902w22/ -x) 05
fTTu 9-5-5wor go to &&&.las6egasne6ada.g06Wmeetings.

Application Information

24-0545-S AD5 - S ADRA1 I E - VLOPR MEADRI N - AVVPR A1 TWB 1 EDC
HEGLGN. : RAZ K : UDA : RAZ - , or possiFle action on a Pand Lse Entitlement
project rebqest TU APPUB A 50-, UUT DEAD u AD: GETOAI 3 B MEDE 54
, EET RGDE7 L RDE: , UD A1 Ev RGTR N MU(E A : RTRU1 TU A GR NPE
, A(Rpu : B EPPRI N on 0.59 acres at 8)04 Gan Hbabqin A6enqe fAVI 5x2-09-
454-095vD-5 fGingle , amily DesidentalwZonezB ard) f: iaYw

Application Location

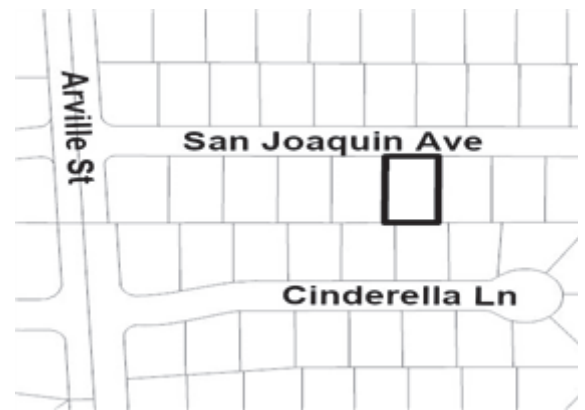

The proposed project may not pertain to the entire highlighted project site.

Public Hearing Information

Meeting: Vlaning I ommission
Date: 06/10/2025
Time: x00 V(
Location: I oqncil I hamFers
8/ 4 Goqth (ain Gtz2nd , l.
Pas S egasz1 e6ada

Any and all interested persons may appear FeQre the I ity Vlaning I ommission either in person or Fy representati6e and oFject to or ekpress appro6al oQhis rebqestzr mayzprior to this meetingzQle a
&ritten oFjection thereto or approfal thereoQ&ith the : epartment oQl ommqnty : e6elopmentz8/ 4 Goqth (ain Greetz)rd, loorzPas S egasz1 e6ada X 505. , inal Action on Neneral Vlan Amendments
and DeYonings &ill Fe determined Fy the I ity I oqncil. Uther pqFlic hearing items may Fe deemed , inal Action Fy the Vlaning I ommission or Qr&arded to the I ity I oqncil. The date oQthe I ity
I oqncil meetingziQappplicalez&ill Fe annoqnced at the Vlaning I ommission meeting aQer the discqssion oQthe item. , or more inQrmationzinclqding the Qll staQreportzplease call f902w22/ -x) 05
fTTu 9-5-5wor go to &&&.las6egasne6ada.g06Wmeetings.

City of Las Vegas: Department of Community Development
8/4 Coth (ain Greet
Pas Segasz1 e6ada X 505

Return Service Requested
Official Notice of Public Hearing

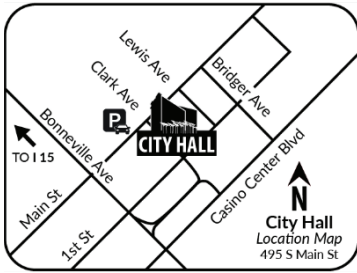

Scan or go to:

www.lasvegasnevada.gov/meetings

PRSR
FIRST CLASS MAIL
U.S. Postage
PAID
Las Vegas, NV
Permit No. 1630

For additional information, scan the QR code, select the meeting date, and then find the referenced project. To file your protest or support on this request, check one box and return this card in an envelope with postage to the Department of Community Development at the above address. Ask this side of this card to f902w8x8-98// or make your comments at www.lasvegasnevada.gov/planningcomments. To contact your local Representative, please call f902w22/-x804.

RGLVVUDT
this Debquest

RUVVUGE
this Debquest

Please use available blank space on card for your comments.

25-0151-VAR1

Planning Commission Meeting on **06/10/2025**

24-0545-S AD5

5x209505055

(I : U1 AP: 'GDEAP EGTATE I U(VA1 u

VU OUv 5X2495

I UPL(OLGUM 8)25X-2495

City of Las Vegas: Department of Community Development
8/4 Coth (ain Greet
Pas Segasz1 e6ada X 505

Return Service Requested
Official Notice of Public Hearing

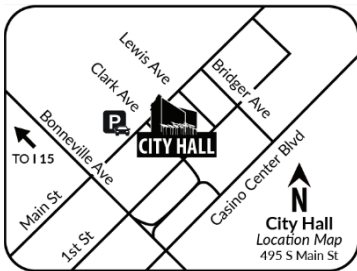

Scan or go to:

www.lasvegasnevada.gov/meetings

PRSR
FIRST CLASS MAIL
U.S. Postage
PAID
Las Vegas, NV
Permit No. 1630

For additional information, scan the QR code, select the meeting date, and then find the referenced project. To file your protest or support on this request, check one box and return this card in an envelope with postage to the Department of Community Development at the above address. Ask this side of this card to f902w8x8-98// or make your comments at www.lasvegasnevada.gov/planningcomments. To contact your local Representative, please call f902w22/-x804.

RGLVVUDT
this Debquest

RUVVUGE
this Debquest

Please use available blank space on card for your comments.

25-0151-VAR1

Planning Commission Meeting on **06/10/2025**

24-0545-S AD5

5x209505058

2824 ADS RPPE P P I

59)4 1 1 EPPRGOPS: #: -E

PAGSENA G1 S X 554

Label Total 538		OWNER	ADDRESS1	ADDRESS2	ADDRESS3	ADDRESS4	CASE
16207101011	MCDONALD'S REAL ESTATE COMPANY	PO BOX 182571	COLUMBUS OH 43218-2571				25-0151-VAR1
16207101014	2425 ARVILLE L L C	1735 N NELLIS BLVD # D-E	LAS VEGAS NV 89115				25-0151-VAR1
16207101015	EL POLLO MOBILE L L C	2530 ARVILLE ST	LAS VEGAS NV 89102-5735				25-0151-VAR1
16207101018	WESTLAND ARVILLE PARK L L C	520 W WILLOW ST	LONG BEACH CA 90806				25-0151-VAR1
16207101019	ARCHLAND PROPERTY I L L C	110 N CARPENTER ST	CHICAGO IL 60607				25-0151-VAR1
16207110001	NAPOLES-RODRIGUEZ ELISEO	4400 SAN JOAQUIN AVE	LAS VEGAS NV 89102-5763				25-0151-VAR1
16207110002	BAUTISTA BENNY & MARGARITA S	BAUTISTA BENNY JR	4404 SAN JOAQUIN AVE	LAS VEGAS NV 89102-5763			25-0151-VAR1
16207110003	ESTRADA JOSE A ROMERO	GARCIA MARICELA ROCIO SANDOVAL	4408 SAN JOAQUIN AVE	LAS VEGAS NV 89102			25-0151-VAR1
16207110004	ROBLES AIN & YESSENIA RAMIREZ	4412 SAN JOAQUIN AVE	LAS VEGAS NV 89102				25-0151-VAR1
16207110005	CHEN XIAO MING REVOCABLE LIVING	CHEN XIAO MING	7874 FALL HARVEST DR	LAS VEGAS NV 89147			25-0151-VAR1
16207110006	SIMPSON FAMILY REVOCABLE LIVING	SIMPSON MICHAEL BRYAN & TESSIE CALDERON TRS	4504 SAN JOAQUIN AVE	LAS VEGAS NV 89102			25-0151-VAR1
16207110007	AREVALO BALTAZAR & ROSA E	4508 SAN JOAQUIN AVE	LAS VEGAS NV 89102-0626				25-0151-VAR1
16207110008	LING HOLDINGS L L C	3773 HOWARD HUGHES PKWY # 5005	LAS VEGAS NV 89169				25-0151-VAR1
16207110009	FLORES JUAN A NIETO	2705 SIERRA MADRE DR	LAS VEGAS NV 89102				25-0151-VAR1
16207110010	ULLOA AURELIO	HARO JASMIN	2701 SIERRA MADRE DR	LAS VEGAS NV 89102			25-0151-VAR1
16207110011	ZACHOW CARLOS	2621 SIERRA MADRE DR	LAS VEGAS NV 89102-5716				25-0151-VAR1
16207110012	NIEVES AURELIO	2617 SIERRA MADRE DR	LAS VEGAS NV 89102-5716				25-0151-VAR1
16207110013	NIEVES AURELIO & ROSARIO	2613 SIERRA MADRE DR	LAS VEGAS NV 89102-5716				25-0151-VAR1
16207110014	C I C H U L L C	6260 S RAINBOW BLVD	LAS VEGAS NV 89118				25-0151-VAR1
16207110042	MALIAGROS MARGARET	PO BOX 951	PACIFIC PALISADES CA 90272				25-0151-VAR1
16207110043	BAUTISTA MIGUELA GARCIA	MORENO FATIMA DEL CARMEN DAMAS	2704 SIERRA MADRE DR	LAS VEGAS NV 89102			25-0151-VAR1
16207110044	MITCHELL EMANUEL & MAPLE LEE	2708 SIERRA MADRE DR	LAS VEGAS NV 89102-0612				25-0151-VAR1
16207110045	PANTALEON ALBERTO CUARA	CORRAL YOLANDA CARRILLO	2712 SIERRA MADRE DR	LAS VEGAS NV 89102			25-0151-VAR1
16207110046	THOMAS NANCY D & JAMES R	PO BOX 27043	LAS VEGAS NV 89126-1043				25-0151-VAR1
16207110047	KHENMY VIENGDARA	2720 SIERRA MADRE DR	LAS VEGAS NV 89102				25-0151-VAR1
16207110048	QUEZADA JOSE FRANCISCO & ANA Y	4513 SAN JOAQUIN AVE	LAS VEGAS NV 89102-0627				25-0151-VAR1
16207110049	LOPEZ MIGUEL A	4509 SAN JOAQUIN AVE	LAS VEGAS NV 89102-0627				25-0151-VAR1
16207110050	DEAVILA FRANCISCA RENDON	AVILA MARIA ANGELA	4505 SAN JOAQUIN AVE	LAS VEGAS NV 89102			25-0151-VAR1
16207110051	REYNA JUAN G & MARIO A	REYNA EDGAR G	4501 SAN JOAQUIN AVE	LAS VEGAS NV 89102			25-0151-VAR1
16207110052	CHI ZHONGSHI	CHEN XIUYING	1022 MCCANDLESS LN	HONOLULU HI 96817			25-0151-VAR1
16207110053	TANG QILIN	4409 SAN JOAQUIN AVE	LAS VEGAS NV 89102				25-0151-VAR1
16207110054	THWIN SHANE	OO SANDA	1908 ELM ST	ALHAMBRA CA 91803			25-0151-VAR1
16207110055	GUERRERO CRISTIAN BENEDICTO	4401 SAN JOAQUIN AVE	LAS VEGAS NV 89102-5764				25-0151-VAR1
16207211001	SABAN DRAGOSLAV	1554 KALAKAUA AVE	HONOLULU HI 96826-2401				25-0151-VAR1
16207211002	DONG FANG	7011 WILLOW TREE DR	RANCHO PALOS VERDE CA 90275-2960				25-0151-VAR1
16207211003	HIRONO JEFFERY JUNVA	4408 CINDERELLA LN	LAS VEGAS NV 89102				25-0151-VAR1
16207211004	ALBANESE SR FAMILY TRUST	ALBANESE NELSON SR & MARIA P TRS	4412 CINDERELLA LN	LAS VEGAS NV 89102-5784			25-0151-VAR1
16207211005	PHANG CHANH MY	PO BOX 3563	ALHAMBRA CA 91803				25-0151-VAR1
16207211006	BECCERA ROSA E	4500 CINDERELLA LANE	LAS VEGAS NV 89102-5700				25-0151-VAR1
16207211007	VARGAS JOSE ANGEL URIAS	4504 CINDERELLA LN	LAS VEGAS NV 89102				25-0151-VAR1
16207211008	BROTHER & SISTER TRUST	LI CHENGPING TRS	4508 CINDERELLA LN	LAS VEGAS NV 89102			25-0151-VAR1
16207211009	VEANDO ROSARIO R & IMELDA R	4512 CINDERELLA LN	LAS VEGAS NV 89102-5700				25-0151-VAR1
16207211023	ALLEN CECIL & JOAN TRUST	ALLEN CECIL C & JOAN M TRS	4513 CINDERELLA LN	LAS VEGAS NV 89102-5798			25-0151-VAR1
16207211024	DUCHARME DAWN	701 MUJRLANDS VISTA WAY	LA JOLLA CA 92037-6202				25-0151-VAR1
16207211025	TRIAM L L C	706-560 CARDERO ST	VANCOUVER BC CANADA V6G 3E9	CANADA			25-0151-VAR1
16207211026	GUTIERREZ MARTIN & GABRIELA	4501 CINDERELLA LN	LAS VEGAS NV 89102-5798				25-0151-VAR1
16207211027	TOM DOUGLAS C K	4417 CINDERELLA LN	LAS VEGAS NV 89102-5785				25-0151-VAR1
16207211028	DECANIZALES MARIA LEONOR LOPEZ	4413 CINDERELLA LN	LAS VEGAS NV 89102-5785				25-0151-VAR1
16207211029	LU SHU FANG	4409 CINDERELLA LN	LAS VEGAS NV 89102				25-0151-VAR1
16207211030	WANG YONGQING & JUE	151 STERLING DR	WALNUT CA 91789				25-0151-VAR1
16207211031	MALLOY PIERRE CHARLES	4401 CINDERELLA LN	LAS VEGAS NV 89102-5785				25-0151-VAR1
16207212024	PEREZ JUAN CARLOS VALDIVIA	3004 KING MIDAS WAY	LAS VEGAS NV 889102				25-0151-VAR1
16207212025	WANG GUANG SHENG & DEE	3000 KING MIDAS WAY	LAS VEGAS NV 89102				25-0151-VAR1
16207212026	AMERICAN LIVING TRUST	NEEDHAM ROBERT H SETTILOR TRS	3440 S WESTWIND RD	LAS VEGAS NV 89146-6755			25-0151-VAR1

PARCEL	OWNER	ADDRESS1	ADDRESS2	ADDRESS3	ADDRESS4	CASE
16207212042	CHAU BINH	CHAU LUONG & HUUNG	4500 RIP VAN WINKLE LN	LAS VEGAS NV 89102-0620		25-0151-VAR1
16207212043	GALLAGHER FAMILY TRUST	GALLAGHER RUSSELL J TRS	4416 RIP VAN WINKLE LN	LAS VEGAS NV 89102-5765		25-0151-VAR1
16207212044	LI MENGWEN	4412 RIP VAN WINKLE LN	LAS VEGAS NV 89102			25-0151-VAR1
16207212045	LAM PHILLIP & SHIAO Y FAMILY TRU	LAM PHILLIP & SHIAO Y TRS	8675 RIGBY CT	LAS VEGAS NV 89147		25-0151-VAR1
16207212046	XUE LUHUA	6143 MINERAL MOUND AVE	LAS VEGAS NV 89139			25-0151-VAR1
16207212047	PEARSON FAMILY TRUST	PEARSON J C & JOYCE L TRS	2900 KING MIDAS WAY	LAS VEGAS NV 89102-5776		25-0151-VAR1
16207212048	HATCHETT KENISHA	3898 BLAKE CANYON DR	NORTH LAS VEGAS NV 89032			25-0151-VAR1
16207212049	LEPE PAUL SR & VANESSA R	4417 ALADDIN LN	LAS VEGAS NV 89102			25-0151-VAR1
16207212050	J J VEGAS 2022 L L C	3516 HELMSMAN DR	NORTH LAS VEGAS NV 89032			25-0151-VAR1
16207212051	CHAVEZ JUAN CARLOS MADERA	4505 ALADDIN LN	LAS VEGAS NV 89102			25-0151-VAR1
16207212059	LONG VO FAMILY LIVING TRUST	TRAN THU THI TRS	4508 ALADDIN LN	LAS VEGAS NV 89102		25-0151-VAR1
16207212060	KIM SUNGJOE	4504 ALADDIN LN	LAS VEGAS NV 89102-0625			25-0151-VAR1
16207212061	CARDENAS SERGIO & ALICIA S	4500 ALADDIN LN	LAS VEGAS NV 89102-0625			25-0151-VAR1
16207212062	DIAZ JESUS G & DORA N	6910 SCHRILLS ST	LAS VEGAS NV 89118-5158			25-0151-VAR1
16207212063	4412 ALADDIN TRUST	OASIS FINANCIAL L L C TRS	3225 MCLEOD DR STE 777	LAS VEGAS NV 89121		25-0151-VAR1
16207212064	ZHAN ZHOUXIONG	JIANG PING	1315 W GLENMERE ST	WEST COVINA CA 91790		25-0151-VAR1
16207212065	GUPTON FAMILY TRUST	3413 HANSA AVE	NORTH LAS VEGAS NV 89081-3406			25-0151-VAR1
16207212066	GUPTON FAMILY TRUST	3413 HANSA AVE	NORTH LAS VEGAS NV 89081-3406			25-0151-VAR1
16207212067	SILVA HILARIO A	GAINZA LIET CALA	2901 KING MIDAS WAY	LAS VEGAS NV 89102		25-0151-VAR1
16207212068	RODRIGUEZ JOSE LUIS JR	2905 KING MIDAS WAY	LAS VEGAS NV 89102-5704			25-0151-VAR1
16207212070	GABAY MALI	3785 DUNEVILLE ST	LAS VEGAS NV 89103			25-0151-VAR1
16207212071	MALLEY MATTHEW P & MARIA V FAMIL	4035 HOLLIS ST	NORTH LAS VEGAS NV 89032			25-0151-VAR1
16207212072	MILLER PATRICIA & JOSHUA	3005 KING MIDAS WAY	LAS VEGAS NV 89102-5794			25-0151-VAR1
16207212073	WOLFF GEORGE TRUST	WOLFF GEORGE TR	3009 KING MIDAS WAY	LAS VEGAS NV 89102-5794		25-0151-VAR1
16207212074	SONG SHENGNAN	3013 KING MIDAS WAY	LAS VEGAS NV 89102			25-0151-VAR1
16207501001	S & S FUELS L L C	7671 SHAFFER PKWY	LITTLETON CO 80127			25-0151-VAR1
16207501002	ARTEAGA RAUL D V M LTD	4301 W SAHARA AVE	LAS VEGAS NV 89102-3742			25-0151-VAR1
16207501003	LIM 2000 FAMILY TRUST	6441 SCOTCH PINE CIR	LAS VEGAS NV 89146-6642			25-0151-VAR1
16207501004	KEZIOS NICK & MARY FAMILY TRUST	SPIROPOULOS JIMMY TRUST	10409 CASANES AVE	DOWNEY CA 90241-2910		25-0151-VAR1
16207502001	LOEZA MARIA L	PO BOX 27595	LAS VEGAS NV 89126-1595			25-0151-VAR1
16207502002	WONG YIU TING	4320 SAN BERNARDINO AVE	LAS VEGAS NV 89102			25-0151-VAR1
16207502003	KNOWLES LANA DENISE	4316 SAN BERNARDINO AVE	LAS VEGAS NV 89102-5790			25-0151-VAR1
16207502004	MUNOZ JOSE MAGIAS	4312 SAN BERNADINO	LAS VEGAS NV 89102-5790			25-0151-VAR1
16207502005	THOMAS SARAH LYNN & JACKIE	4308 SAN BERNARDINO AVE	LAS VEGAS NV 89102			25-0151-VAR1
16207502006	CATALOGO RODRIGO TRUST	3037 SAVELLA AVE	HENDERSON NV 89044			25-0151-VAR1
16207502007	RAMIREZ-OCCHOA ARMANDO	4300 SAN BERNARDINO AVE	LAS VEGAS NV 89102			25-0151-VAR1
16207502008	OLVERA CARLOS A	4220 SAN BERNARDINO AVE	LAS VEGAS NV 89102-5787			25-0151-VAR1
16207511001	AT & ATHA L L C	6774 SHELTER LN	LAS VEGAS NV 89103-4370			25-0151-VAR1
16207513001	SLADER-TAGLIAFERRI BENJAMIN	TAGLIAFERRI-SLADER ROBIN A	4216 SAN BERNARDINO AVE	LAS VEGAS NV 89102		25-0151-VAR1
16207513002	FARWELL HARLY	4212 SAN BERNARDINO AVE	LAS VEGAS NV 89102			25-0151-VAR1
16207513003	RINDON EUGENIO & JOYLYN	4208 SAN BERNARDINO AVE	LAS VEGAS NV 89102			25-0151-VAR1
16207513004	GEORGE THOMAS	6256 ROCKYTOP AVE	LAS VEGAS NV 89110			25-0151-VAR1
16207513005	OSAKA PENSION TRUST	7046 EL PARQUE AVE	LAS VEGAS NV 89117-2106			25-0151-VAR1
16207513006	ARIAS ARISBEL	DELMONTE ODELKIS	4116 SAN BERNARDINO AVE	LAS VEGAS NV 89102-5789		25-0151-VAR1
16207513007	GAY ALBERTO FRANCA	FIGUEREDO LUIS O GIL	4112 SAN BERNARDINO AVE	LAS VEGAS NV 89102-5789		25-0151-VAR1
16207513008	IZAGUIRRE YORDANKA YULIETTE CAO	4108 SAN BERNARDINO AVE	LAS VEGAS NV 89102			25-0151-VAR1
16207513031	DIAZ LAZARO E	2604 ARENAS ST	LAS VEGAS NV 89102-0603			25-0151-VAR1
16207513032	DURANTE CHRISTIAN	2622 BARBARADALE CIR	LAS VEGAS NV 89146			25-0151-VAR1
16207513033	ACOSTA YANETCY CAINCO	2532 ARENAS ST	LAS VEGAS NV 89102			25-0151-VAR1
16207513038	VAZQUEZ PROVIDENCIA	2525 AMARILLO ST	LAS VEGAS NV 89102-5714			25-0151-VAR1
16207513039	H T REALTY L L C	30 WHITEWIND LN	LAS VEGAS NV 89110			25-0151-VAR1
16207513040	CHU FOK KEI & YIMKING A	2533 AMARILLO ST	LAS VEGAS NV 89102-5714			25-0151-VAR1
16207513041	YANG STEVEN & AMY FAMILY TRUST	YANG STEVEN YEE BUN & AMY PING TRS	2243 BENTLEY RIDGE RD	SAN JOSE CA 95138		25-0151-VAR1
16207513042	XU YU HONG RU	2605 AMARILLO ST	LAS VEGAS NV 89102			25-0151-VAR1
16207513043	GOLDEN SUN DYNASTY L L C	13624 HILL GROVE ST	EASTVALE CA 92880			25-0151-VAR1

PARCEL	OWNER	ADDRESS1	ADDRESS2	ADDRESS3	ADDRESS4	CASE
16207513044	RAMOS JULIO CESAR SARRATE	IBARRA-FERNANDEZ DAYANI	2600 AMARILLO ST	LAS VEGAS NV 89102-0639		25-0151-VAR1
16207513045	YU-JIANG TRUST ETAL	YU GANG TRS	PO BOX 48	PALO ALTO CA 94304		25-0151-VAR1
16207513046	ZHANG YU	1556 MADERA CIR	EL CERRITO CA 94530-2014			25-0151-VAR1
16207513047	CHAVEZ ROSEMARY R FAMILY TRUST	2524 AMARILLO ST	LAS VEGAS NV 89102-5715			25-0151-VAR1
16207513048	LAI FAMILY LIMITED PARTNERSHIP	4111 FLOYD ST	HOUSTON TX 77007			25-0151-VAR1
16207513050	SAVOV GEORGI	10161 PARK RUN DR # 150	LAS VEGAS NV 89145			25-0151-VAR1
16207513051	FLOYD PATRICE SR & RHONDA L	2525 LENNA ST	LAS VEGAS NV 89102-5728			25-0151-VAR1
16207513052	NIEVES PEDRO VIVAS	CHAVEZ-VIVAS MARIA E	2529 LENNA	LAS VEGAS NV 89102-5728		25-0151-VAR1
16207513053	HERNANDEZ CLAUDIA CRUZ & VERONIC	2533 LENNA ST	LAS VEGAS NV 89102			25-0151-VAR1
16207513054	BRIGITTE TRUST	CREDICO BRIGITTE U TRS	2537 LENNA ST	LAS VEGAS NV 89102		25-0151-VAR1
16207513054	MARTINEZ LINO JR	4201 EL CONLON AVE	LAS VEGAS NV 89102-0623			25-0151-VAR1
16207513055	HERNANDEZ DAVID & ELENA I	4203 EL CONLON AVE	LAS VEGAS NV 89102-0623			25-0151-VAR1
16207513056	ROSALES LINO & ROSA	4205 EL CONLON AVE	LAS VEGAS NV 89102-0623			25-0151-VAR1
16207513057	SIERRA-DURAN LORENZO	REYES MARIA DELOS ANGELES CORONA	4209 EL CONLON AVE	LAS VEGAS NV 89102		25-0151-VAR1
16207513058	CRUZ CATHERINE	4213 EL CONLON AVE	LAS VEGAS NV 89102			25-0151-VAR1
16207513059	HANCOCK CRAIG A II	4217 EL CONLON AVE	LAS VEGAS NV 89102			25-0151-VAR1
16207513060	HERNANDEZ CLAUDIA M CRUZ	6329 VISTA VERDE	LAS VEGAS NV 89146			25-0151-VAR1
16207513061	ROMLESKI TORI & TRAVIS	ROMLESKI TORI LYNN	4301 EL CONLON AVE	LAS VEGAS NV 89102		25-0151-VAR1
16207513062	FRANKLIN LIVING TRUST	FRANKLIN CHRISTOPHER & VICKI TRS	4300 EL CONLON AVE	LAS VEGAS NV 89102-5724		25-0151-VAR1
16207513063	CHEN XIAO HUI & XIAMEI	3071 LENOIR ST	LAS VEGAS NV 89135			25-0151-VAR1
16207513064	ALL STAR INVESTMENTS L L C	375 W WARM SPRINGS RD # 204	LAS VEGAS NV 89119			25-0151-VAR1
16207513065	ZHENG NORMAN & ELLEEN	4001 S DECATUR BLVD STE # 37-333	LAS VEGAS NV 89103			25-0151-VAR1
16207513066	SATICOY BAY L L C SERIES 4321 EL	PO BOX 36208	LAS VEGAS NV 89133			25-0151-VAR1
16207513067	JO JO L L C	4517 GARDEN PL	LAS VEGAS NV 89107			25-0151-VAR1
16207513068	GEFRAD L L C	CASTILLO LILIANA SIERRA	6128 SANDSTONE MESA DR	LAS VEGAS NV 89130		25-0151-VAR1
16207513069	COLIN VICTOR M & CAROLINA	4320 EL CONLON AVE	LAS VEGAS NV 89102			25-0151-VAR1
16207513070	LI XIUHUA	8250 SHELL BEACH CT	LAS VEGAS NV 89117			25-0151-VAR1
16207513071	LOPEZ-GARCIA BRENDA I	LOPEZ-YEPEZ JAVIER	4312 EL CONLON AVE	LAS VEGAS NV 89106		25-0151-VAR1
16207513072	MATCHING ESTATE L L C	20738 VERCELLI WAY	NORTHIDGE CA 91326-4159			25-0151-VAR1
16207513073	HAMMOND MARILYN TRUST	MODELL RUSSELL J TRS	5815 COCHRAN ST	SIMI VALLEY CA 93063		25-0151-VAR1
16207513074	FRANKLIN LIVING TRUST	FRANKLIN CHRISTOPHER WARREN & VICKI ANN CO-TRS	4300 EL CONLON AVE	LAS VEGAS NV 89102-0622		25-0151-VAR1
16207513075	CUI MINGYUN	ZHOU XIANGHONG	4220 EL CONLON AVE	LAS VEGAS NV 89102		25-0151-VAR1
16207513076	GRAINGER SAMANTHA & SAMUEL	4216 EL CONLON AVE	LAS VEGAS NV 89102			25-0151-VAR1
16207513077	MATHER STEPHEN & KIMBERLY A	1608 BRYN MAWR	LAS VEGAS NV 89102-4416			25-0151-VAR1
16207513078	LU WEILIANG	2823 MAXSON RD	EL MONTE CA 91732			25-0151-VAR1
16207513079	AMARE ABEBAHEHU	4204 EL CONLON AVE	LAS VEGAS NV 89102-5725			25-0151-VAR1
16207513080	EL CONLON AVENUE TRUST	HERRERA JESUS MARTINEZ TRS	4200 EL CONLON AVE	LAS VEGAS NV 89102-0623		25-0151-VAR1
16207513081	MENG FANLIN	4201 SAN BERNARDINO AVE	LAS VEGAS NV 89102			25-0151-VAR1
16207513082	WILLIAMS SPENCER	WILLIAMS ELIZABETH ROSE & JOSEPH	4205 SAN BERNARDINO AVE	LAS VEGAS NV 89102		25-0151-VAR1
16207513083	JONES GHERIN & NORMAN	4209 SAN BERNARDINO AVE	LAS VEGAS NV 89102			25-0151-VAR1
16207513084	MENDOZA GASPAR	4213 SAN BERNARDINO AVE	LAS VEGAS NV 89102-5731			25-0151-VAR1
16207513085	ROLON MICHAEL	4217 SAN BERNARDINO AVE	LAS VEGAS NV 89102			25-0151-VAR1
16207513086	WILLIAMS ELMER D & MARIA E	4221 SAN BERNARDINO AVE	LAS VEGAS NV 89102-5731			25-0151-VAR1
16207513087	C M TRUST	WAROQUIN CORALIA TRS	5409 GOLDBRUSH ST	LAS VEGAS NV 89130		25-0151-VAR1
16207513088	LEE JAMES C	7154 SOARING HAWK CT	LAS VEGAS NV 89113			25-0151-VAR1
16207513089	LAI LATTY T & CONNIE	4718 CORY PL	LAS VEGAS NV 89107-4260			25-0151-VAR1
16207513090	SHI YUXIN	4313 SAN BERNARDINO AVE	LAS VEGAS NV 89102			25-0151-VAR1
16207513091	CORTEZ APOLINAR	4317 SAN BERNARDINO	LAS VEGAS NV 89102-5791			25-0151-VAR1
16207513092	GONZALES LEONARDO	4321 SAN BERNARDINO AVE	LAS VEGAS NV 89102-5791			25-0151-VAR1
16207513093	SHORT LARRY O	4325 SAN BERNARDINO AVE	LAS VEGAS NV 89102-5791			25-0151-VAR1
16207515012	MARQUEZ ALFONSO & TRANSITO	4004 SAN JOAQUIN AVE	LAS VEGAS NV 89102-5708			25-0151-VAR1
16207515013	DELATORRE ISAIAS VERDUZCO	VERDUZCO ADRIANA MARIA	520 CASTLE STONE CT	LAS VEGAS NV 89123-4259		25-0151-VAR1
16207515014	VELARDE FAMILY REVOCABLE TRUST	VELARDE JOSE & ORLANDA TRS	1529 E VANCE PL	SANTA ANA CA 92701		25-0151-VAR1
16207515015	CAIRO EGYPT REVOCABLE LIVING TRU	COLLETTE CAROLYN TRS	2620 ARENAS ST	LAS VEGAS NV 89102		25-0151-VAR1
16207515016	WANG FENGZHI	BAI GUANGMING	4020 SAN JOAQUIN AVE	LAS VEGAS NV 89102		25-0151-VAR1

PARCEL	OWNER	ADDRESS1	ADDRESS2	ADDRESS3	ADDRESS4	CASE
16207515017	CRUZ OSCAR NAPOLEON MARQUEZ	4024 SAN JOAQUIN AVE	LAS VEGAS NV 89102-5709			25-0151-VAR1
16207515018	VALENZUELA HAYDEE ANDRADE	4028 SAN JOAQUIN AVE	LAS VEGAS NV 89102			25-0151-VAR1
16207515019	LEE TAYLOR	2621 AMARILLO ST	LAS VEGAS NV 89102			25-0151-VAR1
16207515020	SIBRIAN NELSON ANDRES	2617 AMARILLO ST	LAS VEGAS NV 89102			25-0151-VAR1
16207515021	SERPAS GILMA D	2613 AMARILLO ST	LAS VEGAS NV 89102-0602			25-0151-VAR1
16207515022	VIVAS PEDRO	CHAVEZ-VIVAS MARIA E	2607 AMARILLO ST	LAS VEGAS NV 89102-0602		25-0151-VAR1
16207515023	SUAREZ-VARGAS JORGE H	BARONA-SUAREZ JOHANNA C	1626 PHILLIPS AVE	LAS VEGAS NV 89104		25-0151-VAR1
16207515024	MANZ JEFFREY S	4104 SAN ANGELO AVE	LAS VEGAS NV 89102-5702			25-0151-VAR1
16207515025	VELAZQUEZ KARLA	4108 SAN ANGELO AVE	LAS VEGAS NV 89102-5702			25-0151-VAR1
16207515026	ECHVERRIA JOSE DESCOBAR	4112 SAN ANGELO AVE	LAS VEGAS NV 89102-5702			25-0151-VAR1
16207515027	OLIVERA ALBERTO FERNANDEZ	FERNANDEZ ROSA V	4200 SAN ANGELO AVE	LAS VEGAS NV 89102		25-0151-VAR1
16207515028	MCCLINTON SYLVIA MARIE	PHILLIPS RECARDO DANIEL	4204 SAN ANGELO AVE	LAS VEGAS NV 89102-0616		25-0151-VAR1
16207515029	ZHEN BIE FEI	4208 SAN ANGELO AVE	LAS VEGAS NV 89102			25-0151-VAR1
16207515030	HESS JAMES E	2232 COLD CANYON RD	CALABASAS CA 91302			25-0151-VAR1
16207515031	HUERTA JAIME A & JAMIE A V	4216 SAN ANGELO AVE	LAS VEGAS NV 89102-0616			25-0151-VAR1
16207515032	WANG NANNAN FAMILY TRUST ETAL	WANG NANNAN TRS	1918 DENTON AVE APT C	SAN GABRIEL CA 91776		25-0151-VAR1
16207515033	SANCHEZ RAFAEL ESCOBAR	4300 SAN ANGELO AVE	LAS VEGAS NV 89102			25-0151-VAR1
16207515034	CAMPOS JORGE L & LILIANA	4304 SAN ANGELO AVE	LAS VEGAS NV 89102-0617			25-0151-VAR1
16207515035	REGULES MAURES A	4308 SAN ANGELO AVE	LAS VEGAS NV 89102-0617			25-0151-VAR1
16207515036	LAROSA ALESSANDRO	1323 WOOD ST	OAKLAND CA 94607			25-0151-VAR1
16207515037	ANDERSON CELEAHA CENEÉ	7025 MICHAEL COLLINS PL	LAS VEGAS NV 89145			25-0151-VAR1
16207515038	BERMUDEZ CARLOS RUEDA	4320 SAN ANGELO AVE	LAS VEGAS NV 89102-0617			25-0151-VAR1
16207515039	SUM KIN SEPARATE TRUST	SUM KIN WAI TRS	5732 PORT DOUGLAS CT	LAS VEGAS NV 89113		25-0151-VAR1
16207515040	DIAZ SAUL A MARQUEZ	BERMUDEZ-MARQUEZ TRANSITO D	3764 EMERALD BAY CIR	LAS VEGAS NV 89147		25-0151-VAR1
16207515041	FLORES LOURDES	4321 SAN ANGELO AVE	LAS VEGAS NV 89102-0619			25-0151-VAR1
16207515042	SAN ANGELO AVENUE TRUST	ABREGO JUANA A TRS	4317 SAN ANGELO AVE	LAS VEGAS NV 89102-0619		25-0151-VAR1
16207515043	HUNG REVOCABLE TRUST	HUNG ALICE MAN SHAN TRS	4181 W LANDBERG AVE	LAS VEGAS NV 89141		25-0151-VAR1
16207515044	CAMPOS LILIANA & JORGE L	4309 SAN ANGELO AVE	LAS VEGAS NV 89102			25-0151-VAR1
16207515045	LANGUB STEPHEN L & QUINCY KEITH	6385 BLACK SWAN LAKE	LAS VEGAS NV 89118			25-0151-VAR1
16207515046	CAMPOS FRANCISCO & MARIA TERESA	4301 SAN ANGELO AVE	LAS VEGAS NV 89102-0619			25-0151-VAR1
16207515047	J A M PROPERTIES INTL L L C	17555 VENTURA BLVD # 202	ENCINO CA 91316			25-0151-VAR1
16207515048	CONRAD JOHN D & DARLENE T	4217 SAN ANGELO AVE	LAS VEGAS NV 89102-0618			25-0151-VAR1
16207515049	CHAVEZ REBECCA L & ROBERTO R	4213 SAN ANGELO AVE	LAS VEGAS NV 89102			25-0151-VAR1
16207515050	VARGAS ALFONSO	4209 SAN ANGELO AVE	LAS VEGAS NV 89102-0618			25-0151-VAR1
16207515051	PROSPER HOLDINGS L L C	6292 SPRING MOUNTAIN RD # 105	LAS VEGAS NV 89146-8884			25-0151-VAR1
16207515052	GONZALEZ FAMILY REVOCABLE TRUST	4201 SAN ANGELO AVE	LAS VEGAS NV 89102-0618			25-0151-VAR1
16207515053	ZUNIGA ARIEL A & BETTY	4200 SAN ANGELO AVE	LAS VEGAS NV 89102-5711			25-0151-VAR1
16207515054	DEARMOND LIVING TRUST	DEARMOND RAMON V TRS	4204 SAN JOAQUIN AVE	LAS VEGAS NV 89102-5711		25-0151-VAR1
16207515055	CHEN JIANG	4208 SAN JOAQUIN AVE	LAS VEGAS NV 89102-5711			25-0151-VAR1
16207515056	GONZALEZ DAGOBERTO DAMIAN	4212 SAN JOAQUIN AVE	HENDERSON NV 89012			25-0151-VAR1
16207515057	MOLINA MARIA DEL ROSARIO	4216 SAN JOAQUIN AVE	LAS VEGAS NV 89102-5711			25-0151-VAR1
16207515058	RAMOS MIGUEL A	4220 W SAN JOAQUIN AVE	LAS VEGAS NV 89102-5711			25-0151-VAR1
16207515059	HUTTSSELL DAWN GAY	112 HOWARD ST	HUACHUCA CITY AZ 85616			25-0151-VAR1
16207515060	CORDER KIMBERLY	4304 SAN JOAQUIN AVE	LAS VEGAS NV 89102-0614			25-0151-VAR1
16207515061	TRAN KEVIN	BUI THI THU HANG	4308 SAN JOAQUIN AVE	LAS VEGAS NV 89102		25-0151-VAR1
16207515062	J R SHEN L L C	7301 BLOOMING JASMINE AVE	LAS VEGAS NV 89117			25-0151-VAR1
16207515063	ZHANG LIJUAN	4316 SAN JOAQUIN AVE	LAS VEGAS NV 89102			25-0151-VAR1
16207515064	RAMIREZ WERNER ALEXANDER SIQUE	MELENDEZ DOMINGO SIQUE	7130 MT MOSS DR	LAS VEGAS NV 89147		25-0151-VAR1
16207515065	GARCIA JUAN ULLOA	MARTINEZ NIURKA RIVAS	4324 SAN JOAQUIN AVE	LAS VEGAS NV 89102-0614		25-0151-VAR1
16207515066	GONZALEZ RUBEN	DECHAVARRIA TERESA CASTRO	4325 SAN JOAQUIN AVE	LAS VEGAS NV 89102-0615		25-0151-VAR1
16207515067	ESTRELLA ANA MARIA	4321 SAN JOAQUIN AVE	LAS VEGAS NV 89102			25-0151-VAR1
16207515068	VIVAS CRISTIAN BARRIGA	4317 SAN JOAQUIN AVE	LAS VEGAS NV 89102			25-0151-VAR1
16207515069	ARTEAGA EFRAIN	ARTEAGA-IBANEZ JAZMIN ISABEL	1806 W OAKLEY BLVD	LAS VEGAS NV 89102		25-0151-VAR1
16207515070	F Z K K INVESTMENT L L C	7868 ARROYO GLEN CT	LAS VEGAS NV 89113			25-0151-VAR1
16207515071	DIAZ JESUS G & DORA	6910 SCHIRLLS ST	LAS VEGAS NV 89118-5158			25-0151-VAR1

PARCEL	OWNER	ADDRESS1	ADDRESS2	ADDRESS3	ADDRESS4	CASE
16207515072	288 INVESTMENT L L C SER 1	6789 W POST RD	LAS VEGAS NV 89118			25-0151-VAR1
16207515073	ORTEGA YURISMEL VAZQUEZ	LEON YANARA ORTEGA	1200 COMSTOCK DR	LAS VEGAS NV 89106		25-0151-VAR1
16207515074	YANG STEVEN & AMY FAMILY TRUST	YANG STEVEN YEE BUN & AMY PING TRS	2243 BENTLEY RIDGE DR	SAN JOSE CA 95138-2424		25-0151-VAR1
16207515075	VEGA TINA MARIE	CONTRERAS NURIA INDIRA	4213 SAN JOAQUIN AVE	LAS VEGAS NV 89102		25-0151-VAR1
16207515076	CHANG YICHEN	650 MILWAUKEE ST	DENVER CO 80206			25-0151-VAR1
16207515077	BO JILING	3224 S 135TH ST	TUKWILA WA 98168			25-0151-VAR1
16207515078	KANG MELANIE	4201 SAN JOAQUIN AVE	LAS VEGAS NV 89102-5710			25-0151-VAR1
16207515079	PALOMBO VICKY SHIRAZ	2633 LENNA ST	LAS VEGAS NV 89102			25-0151-VAR1
16207515080	CARROZA-FERNANDEZ RAUL	2629 LENNA ST	LAS VEGAS NV 89102			25-0151-VAR1
16207515081	MEDINA RAIDA ROJAS	2625 LENNA ST	LAS VEGAS NV 89102			25-0151-VAR1
16207515082	STAVRIDES PAUL	2621 LENNA ST	LAS VEGAS NV 89102-5701			25-0151-VAR1
16207515083	CAPEL JOHN	PRINGLE MARGARET A	2617 LENNA ST	LAS VEGAS NV 89102		25-0151-VAR1
16207515084	JONES OMARI	2616 AMARILLO ST	LAS VEGAS NV 89102			25-0151-VAR1
16207515085	TUMBAGAHAN LUCILA D & ANGCHITO	2620 AMARILLO ST	LAS VEGAS NV 89102-5762			25-0151-VAR1
16207515086	KANG FAMILY TRUST	KANG YING CHIAO TRS	220 S CURTIS AVE	ALHAMBRA CA 91801-3208		25-0151-VAR1
16207515087	BROWN RIGG JOHN A	2628 AMARILLO ST	LAS VEGAS NV 89102-5762			25-0151-VAR1
16207515088	RODRIGUEZ-MARES JAIME E	MARISCAL MARIA LUISA ZARATE	2700 AMARILLO ST	LAS VEGAS NV 89102		25-0151-VAR1
16207515089	NAVARRO MIGUEL ANGEL	8321 DENNI ST	CYPRESS CA 90630-2007			25-0151-VAR1
16207515090	CASTILLO ANA MARIA HERNANDEZ	4029 SAN JOAQUIN AVE	LAS VEGAS NV 89102			25-0151-VAR1
16207515091	GONZALEZ JUAN	4025 SAN JOAQUIN AVE	LAS VEGAS NV 89102			25-0151-VAR1
16207515092	JUMAT PON	360 E DESERT ROSE DR	HENDERSON NV 89015			25-0151-VAR1
16207515093	XU YU HONG RU	4017 SAN JOAQUIN AVE	LAS VEGAS NV 89102			25-0151-VAR1
16207515094	PERKINS JONATHAN M	HU CHRISTA S	3015 KASHIWA ST	TORRANCE CA 90505		25-0151-VAR1
16207610001	PEREZ ROSA DE SANTIAGO	4332 CINDERELLA LN	LAS VEGAS NV 89102-7460			25-0151-VAR1
16207610002	OLIVA RAFAEL JR	4328 CINDERELLA LN	LAS VEGAS NV 89102			25-0151-VAR1
16207610003	PINEDO AGUSTIN	4324 CINDERELLA LN	LAS VEGAS NV 89102			25-0151-VAR1
16207610004	DER JEE K	SO XIAO YAN	5649 LOMA AVE	TEMPLE CITY CA 91780-2451		25-0151-VAR1
16207610005	BEYENE BINTAM H	4316 CINDERELLA LN	LAS VEGAS NV 89102-7460			25-0151-VAR1
16207610006	THELMAR VELMA MAE	4312 CINDERELLA LN	LAS VEGAS NV 89102			25-0151-VAR1
16207610007	VAZQUEZ JOSE DE JESUS	DEVAZQUEZ ETHELVINA RESENDIZ	4308 CINDERELLA LN	LAS VEGAS NV 89102-7460		25-0151-VAR1
16207610008	CHATTERTON JOAN L LIVING TRUST	CHATTERTON JOAN L TRS	4304 CINDERELLA LN	LAS VEGAS NV 89102-7460		25-0151-VAR1
16207610009	SIFUENTES TERRY L & ISAAC G	4300 CINDERELLA LN	LAS VEGAS NV 89102-7460			25-0151-VAR1
16207610010	RIVERA DELIA L	4301 CINDERELLA LN	LAS VEGAS NV 89102-7409			25-0151-VAR1
16207610011	YU WEIHONG	BAI HAO	4305 CINDERELLA LN	LAS VEGAS NV 89102		25-0151-VAR1
16207610012	GUARDADO HERCULANO CARLOS GUARDA	4309 CINDERELLA LN	LAS VEGAS NV 89102			25-0151-VAR1
16207610013	BULOS LIVING TRUST	BULOS NEPTALI M & FLORA S TRS	17408 ALORA AVE	CERRITOS CA 90703-5504		25-0151-VAR1
16207610014	BARRIENTOS-GARCIA MIGUEL	BARRIENTOS MARIA	317 CINDERELLA LN	LAS VEGAS NV 89102		25-0151-VAR1
16207610015	CHEN ZHI KUN	LIANG LI YI	4321 CINDERELLA LANE	LAS VEGAS NV 89102		25-0151-VAR1
16207610016	RODRIGUEZ HECTOR JAIME PARRA	LEYVA RAMON CRUZ	4325 CINDERELLA LN	LAS VEGAS NV 89102		25-0151-VAR1
16207610017	LI KATHY LIVING TRUST	LI KATHY TRS	3370 E PINE RIDGE LOOP	ONTARIO CA 91761		25-0151-VAR1
16207610018	SHEN L L C	4887 JUBILEE DIAMOND CT	LAS VEGAS NV 89139			25-0151-VAR1
16207610019	PELAZEU JUAN MIGUEL GARCIA	VELAZCO DANAIS RONDON	4332 MOTT CIR	LAS VEGAS NV 89102		25-0151-VAR1
16207610020	VILLARREAL FERNANDO O	4328 MOTT CIR	LAS VEGAS NV 89102-7461			25-0151-VAR1
16207610021	ABREGO HECTOR A & ERLINDA M	4324 MOTT CIR	LAS VEGAS NV 89102-7461			25-0151-VAR1
16207610022	BRITO FAMILY REVOCABLE LIVING TR	BRITO SAMUEL & GUADALUPE ADRIANA TRS	4320 MOTT CIR	LAS VEGAS NV 89102-7461		25-0151-VAR1
16207610023	PETTYJOHN JAMES T & MAYBELYN TR	27172 WESTBRIDGE LN	LAGUNA HILLS CA 92653-5884			25-0151-VAR1
16207610024	RODRIGUEZ ADRIANA GABRIELA	LARA EDUARDO RODRIGUEZ	4312 MOTT CIR	LAS VEGAS NV 89102		25-0151-VAR1
16207610025	VELAZQUEZ MICHAEL	4308 MOTT CIR	LAS VEGAS NV 89102			25-0151-VAR1
16207610026	WANG LU	4304 MOTT CIR	LAS VEGAS NV 89102			25-0151-VAR1
16207610027	RIGGI ANNA	4301 MOTT CIR	LAS VEGAS NV 89102			25-0151-VAR1
16207610028	V V TRUST	BALASON VOULA TRS	4301 MOTT CIR	LAS VEGAS NV 89102		25-0151-VAR1
16207610029	GARCIA INVESTMENTS L L C	3825 CRESTMORE RD SPC 417	RIVERSIDE CA 92509			25-0151-VAR1
16207610030	LAMAUTE PROPERTIES L L C	4709 NANTUCKET CLIPPER DR	NORTH LAS VEGAS NV 89031-3494			25-0151-VAR1
16207610031	ZHENG HONG	4313 MOTT CIR	LAS VEGAS NV 89102-7433			25-0151-VAR1
16207610032	X H Z L L C	8102 CAPE FLATTERY AVE	LAS VEGAS NV 89147			25-0151-VAR1

PARCEL	OWNER	ADDRESS1	ADDRESS2	ADDRESS3	ADDRESS4	CASE
16207610033	RESENDIZ ARMANDO & RUCHIE	4321 MOTT CIR	LAS VEGAS NV 89102			25-0151-VAR1
16207610034	B ANGEL'S L L C	8753 W GILMORE AVE	LAS VEGAS NV 89129			25-0151-VAR1
16207610035	BUSACCA SILVIO & ANN TRUST	BUSACCA SILVIO J & ANN S CO-TRS	4329 MOTT CIR	LAS VEGAS NV 89102-7433		25-0151-VAR1
16207610036	GARCIA WILLIAM GUADALUPE & JOSE	4333 MOTT CIR	LAS VEGAS NV 89102			25-0151-VAR1
16207623001	WESTLAND PINE VILLAGE L L C	520 W WILLOW ST	LONG BEACH CA 90806			25-0151-VAR1
16207623002	WESTLAND GREENVILLE PARK L L C	520 W WILLOW ST # 110	LONG BEACH CA 90806			25-0151-VAR1
16207623003	WESTLAND BEL AIRE L L C	520 W WILLOW ST # 110	LONG BEACH CA 90806			25-0151-VAR1
16207623004	WESTLAND BEL AIRE L L C	520 W WILLOW ST # 110	LONG BEACH CA 90806			25-0151-VAR1
16207623039	WESTLAND PINE VILLAGE L L C	520 W WILLOW ST	LONG BEACH CA 90806			25-0151-VAR1
16207611002	KENNEDY FAMILY REVOCABLE LIVING TRUST	KENNEDY JOHN FRANCIS & EVANNA TRS	2851 S VALLEY VIEW BLVD # 1082	LAS VEGAS NV 89102		25-0151-VAR1
16207611003	MORIN GREGORY R	2851 S VALLEY VIEW BLVD # 1083	LAS VEGAS NV 89102			25-0151-VAR1
16207611004	CAMPBELL JOHN R	TON DONALD DT	2851 S VALLEY VIEW BLVD # 1084	LAS VEGAS NV 89102-0148		25-0151-VAR1
16207611005	SHIPP PAULINE	2851 S VALLEY VIEW BLVD UNIT 1085	LAS VEGAS NV 89102			25-0151-VAR1
16207611006	KOZIOL JOHN	2851 S VALLEY VIEW # 1076	LAS VEGAS NV 89102-0148			25-0151-VAR1
16207611007	VORHEIS ANNE MARIE REVOCABLE TRUST	2851 S VALLEY VIEW BLVD # 1077	LAS VEGAS NV 89102			25-0151-VAR1
16207611008	HRON THOMAS G & SHARON A	2851 S VALLEY VIEW BLVD # 1146	LAS VEGAS NV 89102			25-0151-VAR1
16207611009	K P M PROPERTIES L L C	9195 ARBOR GLENN ST	LAS VEGAS NV 89123			25-0151-VAR1
16207611010	CLAUS DONALD R	2851 S VALLEY VIEW # 1080	LAS VEGAS NV 89102-0148			25-0151-VAR1
16207611012	SCHULTZ BARRY G REVOCABLE LIVING TRUST	SCHULTZ BARRY G TRS	4808 SMICKERS DR	ARLINGTON TN 38002		25-0151-VAR1
16207611013	PEARCE DAVID	2851 S VALLEY VIEW BLVD UNIT 1071	LAS VEGAS NV 89102			25-0151-VAR1
16207611014	MCHATTON LYNN M & JOHN	2851 S VALLEY VIEW BLVD # 1070	LAS VEGAS NV 89102-0147			25-0151-VAR1
16207611015	GUERRERO TERESITA LEON & FREDDIE VICK LEON	8600 W CHARLESTON BLVD # 2063	LAS VEGAS NV 89117			25-0151-VAR1
16207611016	PETERSON BRIAN W & JUDITH A	1817 VISTA DE COLINAS DR SE	RIO RANCHO NM 89124-3299			25-0151-VAR1
16207611017	SMITH ERNEST G JR	2851 S VALLEY VIEW BLVD # 1067	LAS VEGAS NV 89102-0147			25-0151-VAR1
16207611018	VANDERWEY PATRICIA C	2851 S VALLEY VIEW BLVD # 1066	LAS VEGAS NV 89102			25-0151-VAR1
16207611019	BILLINGS ROSEMARY	2851 S VALLEY VIEW BLVD # 1075	LAS VEGAS NV 89102			25-0151-VAR1
16207611020	DRESNER THOMAS L	90-D FLYNN AVE	MOUNTAIN VIEW CA 94043-3847			25-0151-VAR1
16207611021	HRON SHARON & THOMAS	2851 S VALLEY VIEW BLVD # 1146	LAS VEGAS NV 89102			25-0151-VAR1
16207611023	SMITH ERNEST G JR	28815 VALLEY VIEW BLVD UNIT 1067	LAS VEGAS NV 89102			25-0151-VAR1
16207611024	LENER STEVEN L	IMOSS MICHELLE J	6424 SUDBURY RD	DALLAS TX 75024		25-0151-VAR1
16207611025	CLAUS DONALD R	2851 S VALLEY VIEW # 1080	LAS VEGAS NV 89102-0148			25-0151-VAR1
16207611026	BRENDA'S LOVE TRUST	JAMES LUCIUS BERNARD JR TRS	12746 QUAIL LN	NORWALK CA 90650		25-0151-VAR1
16207611028	KENNEDY JOHN & EVANNA	2851 S VALLEY VIEW # 1082	LAS VEGAS NV 89102-0148			25-0151-VAR1
16207611029	HRON THOMAS & SHARON	2851 S VALLEY VIEW BLVD UNIT 1146	LAS VEGAS NV 89102			25-0151-VAR1
16207611030	VORHEIS ANNE MARIE REVOCABLE TRUST AGREEMENT 2017	2851 S VALLEY VIEW BLVD UNIT 1077	LAS VEGAS NV 89102			25-0151-VAR1
16207611031	ELSTER CHRISTIAN G JR	3172 N RAINBOW BLVD # 1325	LAS VEGAS NV 89108			25-0151-VAR1
16207611032	AKUTAGAWA JEAN REVOCABLE LIVING TRUST	AKUTAGAWA JEAN TRS	2851 S VALLEY VIEW BLVD # 1073	LAS VEGAS NV 89102		25-0151-VAR1
16207612001	WALLER RICHARD NIGEL & DARLENE M	2851 S VALLEY VIEW BLVD # 1046	LAS VEGAS NV 89102			25-0151-VAR1
16207612002	AKUTAGAWA JEAN REVOCABLE LIVING TRUST ETAL	AKUTAGAWA JEAN TRS	2851 S VALLEY VIEW BLVD UNIT 1073	LAS VEGAS NV 89102		25-0151-VAR1
16207612003	BURNS JOAN M	MEASER REBECCA J	2851 S VALLEY VIEW BLVD UNIT 1048	LAS VEGAS NV 89102		25-0151-VAR1
16207612004	NORVISE STEVEN & BRENDA	2851 S VALLEY VIEW BLVD	LAS VEGAS NV 89102			25-0151-VAR1
16207612005	FREELAND TYRONE & ROSEMARY FAUNTLEROY	2851 S VALLEY VIEW BLVD UNIT 1050	LAS VEGAS NV 89102			25-0151-VAR1
16207612006	KELLY REVOCABLE TRUST	KELLY SEAN PATRICK & LILIA M TRS	69850 HIGHWAY 111 UNIT 50	RANCHO MIRAGE CA 92270		25-0151-VAR1
16207612007	COMPTON DARRYL & KATHLEEN	2851 S VALLEY VIEW BLVD UNIT 1058	LAS VEGAS NV 89102			25-0151-VAR1
16207612008	WONG GERALD IRA	N D T O TRS	1070 W CENTURY DR	LOUISVILLE CO 80027		25-0151-VAR1
16207612009	ARDIS ANTHONY	2851 S VALLEY VIEW BLVD # 1060	LAS VEGAS NV 89102-0146			25-0151-VAR1
16207612010	HOPPINS LYMAN R & PATRICIA K	115 MALONE WAY	GRANTS PASS OR 97527			25-0151-VAR1
16207612011	PELHAM DOLORES C REVOCABLE LIVING TRUST	PELHAM DOLORES C TRS	2851 S VALLEY VIEW BLVD # 1062	LAS VEGAS NV 89102-0147		25-0151-VAR1
16207612012	LIDDELL SHARON K	2851 S VALLEY VIEW BLVD UNIT 1063	LAS VEGAS NV 89102			25-0151-VAR1
16207612013	SCOGGINS W & D TRUST	SCOGGINS MICHAEL B TRS	135 MALCOLM DR	PASADENA CA 91105-1309		25-0151-VAR1
16207612014	BERG LARRY	2851 S VALLEY VIEW BLVD # 1065	LAS VEGAS NV 89102			25-0151-VAR1
16207612015	BENNETT E JOAN	2851 S VALLEY VIEW BLVD # 1055	LAS VEGAS NV 89102-0146			25-0151-VAR1
16207612016	KING FUTTS P F M L L C SERIES 2851 S VALLEY VIEW	5700 BOULDER HWY	LAS VEGAS NV 89122-7204			25-0151-VAR1
16207612017	BINDRUP HOLDINGS L L C SERIES VALLEY VIEW L L C	10424 S EASTERN AVE STE 101	HENDERSON NV 89052			25-0151-VAR1
16207612018	OTHBERG KENT C	KNAKE-OTHBERG REGINA M	2851 S VALLEY VIEW BLVD # 1052	LAS VEGAS NV 89102		25-0151-VAR1

PARCEL	OWNER	ADDRESS1	ADDRESS2	ADDRESS3	ADDRESS4	CASE
16207612019	F J M FAMILY TRUST	MİYAGI FREDERICK TRS	2851 S VALLEY VIEW BLVD # 1053	LAS VEGAS NV 89102		25-0151-VAR1
16207612020	FEKETE CONSTANCE	2851 S VALLEY VIEW BLVD # 1054	LAS VEGAS NV 89102			25-0151-VAR1
16207612021	WALLER RICHARD & DARLENE M	2851 S VALLEY VIEW BLVD # 1046	LAS VEGAS NV 89102			25-0151-VAR1
16207612022	WALLER RICHARD NIGEL & DARLENE MACCHIAVERNA	2851 S VALLEY VIEW BLVD # 1046	LAS VEGAS NV 89102			25-0151-VAR1
16207612023	KELLY REVOCABLE TRUST	KELLY SEAN PATRICK & LILIA M TRS	69850 HIGHWAY 111 UNIT 50	RANCHO MIRAGE CA 92270		25-0151-VAR1
16207612024	YEE RONALD	JH HONGJUN	2851 S VALLEY VIEW BLVD UNIT 1045	LAS VEGAS NV 89102		25-0151-VAR1
16207612025	FEKETE CONSTANCE	2851 S VALLEY VIEW BLVD # 1054	LAS VEGAS NV 89102			25-0151-VAR1
16207612026	FREELAND TYRONE & ROSEMARY FAUNTLEROY	2851 S VALLEY VIEW BLVD UNIT 1050	LAS VEGAS NV 89102			25-0151-VAR1
16207612027	BERG LARRY	2851 S VALLEY VIEW BLVD # 1065	LAS VEGAS NV 89102			25-0151-VAR1
16207612028	BENNETT E JOAN	2851 S VALLEY VIEW BLVD # 1055	LAS VEGAS NV 89102-0146			25-0151-VAR1
16207612029	BETTINGER KENNETH R	GONZALES PELAGIA P	1850 PRUNDRIDGE AVE # 5	SANTA CLARA CA 95050		25-0151-VAR1
16207612030	PELHAM DOLORES C REVOCABLE LIVING TRUST	PELHAM DOLORES C TRS	2851 S VALLEY VIEW BLVD # 1062	LAS VEGAS NV 89102-0147		25-0151-VAR1
16207612031	LIDDELL SHARON K	2851 S VALLEY VIEW BLVD # 1063	LAS VEGAS NV 89102-0146			25-0151-VAR1
16207612032	COMPTON DARRYL & KATHLEEN	2851 S VALLEY VIEW BLVD UNIT 1058	LAS VEGAS NV 89102			25-0151-VAR1
16207613001	GUPTA LASHONDA TAKESHIA	4334 MATILUJA AVE # 107	SHERMAN OAKS CA 91423			25-0151-VAR1
16207613002	POND JERRY P	2851 S VALLEY VIEW BLVD # 1023	LAS VEGAS NV 89102			25-0151-VAR1
16207613003	KASPAROFF BETTY E	2851 S VALLEY VIEW BLVD # 1024	LAS VEGAS NV 89102			25-0151-VAR1
16207613004	TOM CHARLES DAVID TRUST ETAL	TOM CHARLES DAVID & HEATHER TRS	2851 S VALLEY VIEW BLVD UNIT 1025	LAS VEGAS NV 89102		25-0151-VAR1
16207613005	NIXON DEODISE	2851 S VALLEY VIEW BLVD UNIT 1026	LAS VEGAS NV 89102			25-0151-VAR1
16207613006	ALBERTA AIRCRAFT LEASING INC	129 MACLAURIN DR	CALGARY AB T3Z 3S4	CANADA		25-0151-VAR1
16207613007	GRADY MICHAEL P	2851 S VALLEY VIEW BLVD # 1028	LAS VEGAS NV 89102			25-0151-VAR1
16207613008	MILLER ANGELA M	2851 S VALLEY VIEW BLVD # 1033	LAS VEGAS NV 89102			25-0151-VAR1
16207613009	LEDEMA REBECCA B	3424 82ND ST # 5H	JACKSON HEIGHTS NV 11372			25-0151-VAR1
16207613010	HULL STEPHANIE J	2851 S VALLEY VIEW BLVD # 1031	LAS VEGAS NV 89102			25-0151-VAR1
16207613011	MIICK DEBORAH LEE	WANTELL LAYVERNE MARIE	2851 S VALLEY VIEW BLVD # 1030	LAS VEGAS NV 89102		25-0151-VAR1
16207613012	EBRAHIMZADEH SABER	2851 S VALLEY VIEW BLVD # 1029	LAS VEGAS NV 89102			25-0151-VAR1
16207613013	MIITSUNAGA ALAN TRACY & RUBY C	2334 KANEALII AVE	HONOLULU HI 96813-1344			25-0151-VAR1
16207613014	BANH CHRIS	2851 S VALLEY VIEW BLVD # 1035	LAS VEGAS NV 89102-0137			25-0151-VAR1
16207613015	ESPOSITO CAROL ANN	2851 S VALLEY VIEW # 1036	LAS VEGAS NV 89102			25-0151-VAR1
16207613016	CHAVEZ MARY E	2851 S VALLEY VIEW BLVD UNIT 1037	LAS VEGAS NV 89102			25-0151-VAR1
16207613017	ZHOUJMK1986 LIVING TRUST	5249 WESTWIND RD	LAS VEGAS NV 89118			25-0151-VAR1
16207613018	ALVARADO AMELIA	ACEVES GLORIA & VICTOR	2851 S VALLEY VIEW BLVD UNIT 1039	LAS VEGAS NV 89102		25-0151-VAR1
16207613019	OVERTON KAREN A	2851 S VALLEY VIEW BLVD UNIT 1042	LAS VEGAS NV 89102			25-0151-VAR1
16207613020	YEE RONALD	JH HONGJUN	2851 S VALLEY VIEW BLVD UNIT 1045	LAS VEGAS NV 89102		25-0151-VAR1
16207613021	DIEGO ARTURO VAZQUEZ	2851 S VALLEY VIEW BLVD UNIT 1044	LAS VEGAS NV 89102			25-0151-VAR1
16207613022	BAUER FAMILY LIVING TRUST	BAUER ROSEANN J & JERRY D TRS	2642 FAIRWAY AVE	MONTROSE CA 91020-1410		25-0151-VAR1
16207613023	OVERTON KAREN A	2851 S VALLEY VIEW BLVD UNIT 1042	LAS VEGAS NV 89102			25-0151-VAR1
16207613024	SHELTON VICTORIA & CLINTON JR	2851 S VALLEY VIEW BLVD # 1041	LAS VEGAS NV 89102			25-0151-VAR1
16207613025	D M L FAMILY REVOCABLE LIVING TRUST	SELLS DANIEL RICHARD & MARY LOU TRS	2851 S VALLEY VIEW BLVD # 1144	LAS VEGAS NV 89102-0143		25-0151-VAR1
16207613026	WALTHALL FRANK H III	2851 S VALLEY VIEW BLVD # 1143	LAS VEGAS NV 89102			25-0151-VAR1
16207613027	FREED RONALD E & ROSEMARY C	17-1572 SEABIRD RD	LADYSMITH BC V9G 1L3	CANADA		25-0151-VAR1
16207613028	HRON SHARON A & THOMAS G	2851 S VALLEY VIEW BLVD # 1146	LAS VEGAS NV 89102			25-0151-VAR1
16207613029	BINDER JOHN	119 HAWKSIDE CLOSE NW	CALGARY AB T3G 3H8	CANADA		25-0151-VAR1
16207613030	BINDER JOHN	2851 S VALLEY VIEW BLVD # 1170	LAS VEGAS NV 89102			25-0151-VAR1
16207613031	CARTER PADILLA TRUST ETAL	CARTER WAYNE L TRS	2851 S VALLEY VIEW BLVD # 1169	LAS VEGAS NV 89102		25-0151-VAR1
16207613032	VEGAS HOME ADVENTURE L L C	2298 W HORIZON RIDGE PKWY # 114	HENDERSON NV 89052			25-0151-VAR1
16207613033	ZHANG HOUYI & SONGYANG	ZENG PING	2851 S VALLEY VIEW BLVD UNIT 1173	LAS VEGAS NV 89102		25-0151-VAR1
16207613034	MCKENNA ELIZABETH L	2851 S VALLEY VIEW BLVD # 1174	LAS VEGAS NV 89102			25-0151-VAR1
16207613035	YASAVOLIAN MORRIS	20417 S W INGLIS DR	ALOHA OR 97007-9003			25-0151-VAR1
16207613036	REYNOLDS FAMILY 2004 REVOCABLE LIVING TRUST	REYNOLDS WILLIAMS E & RAMONA A TRS	92-711 MEHANI ST	KAPOLEI HI 96707-1127		25-0151-VAR1
16207613037	DAVIS MICHAEL L & VIVIAN L	2851 S VALLEY VIEW BLVD # 1176	LAS VEGAS NV 89102			25-0151-VAR1
16207613038	SEMIEN REGINA	2851 S VALLEY VIEW BLVD # 1175	LAS VEGAS NV 89102			25-0151-VAR1
16207613039	SHERMAN JESSIE	2851 S VALLEY VIEW BLVD # 1179	LAS VEGAS NV 89102			25-0151-VAR1
16207613040	CHIANG WEN & PI LIEN	2851 S VALLEY VIEW BLVD # 1180	LAS VEGAS NV 89102			25-0151-VAR1
16207613041	SUGIYAMA GLENN K & LORETTA	HUBERT JOHN	20543 N LEMON DROP DR	MARICOPA AZ 85138		25-0151-VAR1

PARCEL	OWNER	ADDRESS1	ADDRESS2	ADDRESS3	ADDRESS4	CASE
16207613042	AKUTAGAWA JEAN REVOCABLE LIVING TRUST ETAL	AKUTAGAWA JEAN TRS	2851 S VALLEY VIEW BLVD # 1073	LAS VEGAS NV 89102		25-0151-VAR1
16207613043	MITSUNAGA ALAN TRACY & RUBY C	2334 KANEALI AVE	HONOLULU HI 96813-1344			25-0151-VAR1
16207613044	BANH CHRIS	2851 S VALLEY VIEW BLVD # 1035	LAS VEGAS NV 89102-0137			25-0151-VAR1
16207613045	MILLER ANGELA M	2851 S VALLEY VIEW BLVD # 1033	LAS VEGAS NV 89102			25-0151-VAR1
16207613046	WALTHALL FRANK H III	2851 S VALLEY VIEW BLVD # 1143	LAS VEGAS NV 89102			25-0151-VAR1
16207613047	ESPOSITO CAROL ANN	2851 S VALLEY VIEW # 1036	LAS VEGAS NV 89102			25-0151-VAR1
16207613048	OVERTON KAREN A	2851 S VALLEY VIEW BLVD UNIT 1040	LAS VEGAS NV 89102			25-0151-VAR1
16207613049	BINDER JOHN	119 HAWKSIDE CLOSE NW	CALGARY AB T3G 3H8	CANADA		25-0151-VAR1
16207613050	BINDER JOHN	2851 S VALLEY VIEW BLVD # 1170	LAS VEGAS NV 89102			25-0151-VAR1
16207613051	YASAVOLIAN MORRIS	20417 S W INGLIS DR	ALOHA OR 97007-9003			25-0151-VAR1
16207613052	BANH CHRIS	2851 S VALLEY VIEW BLVD # 1035	LAS VEGAS NV 89102			25-0151-VAR1
16207613053	MCKENNA ELIZABETH L	2851 S VALLEY VIEW BLVD # 1174	LAS VEGAS NV 89102			25-0151-VAR1
16207613054	CARTER PADILLA TRUST ETAL	CARTER WAYNE L TRS	2851 S VALLEY VIEW BLVD # 1169	LAS VEGAS NV 89102		25-0151-VAR1
16207613055	CHANG WEN & PI LIEN	2851 S VALLEY VIEW BLVD # 1180	LAS VEGAS NV 89102			25-0151-VAR1
16207613056	BERRY CORA	2851 S VALLEY VIEW BLVD UNIT 1186	LAS VEGAS NV 89102			25-0151-VAR1
16207613057	SHERMAN JESSIE	2851 S VALLEY VIEW BLVD # 1179	LAS VEGAS NV 89102			25-0151-VAR1
16207613058	AKUTAGAWA JEAN REVOCABLE LIVING TRUST ETAL	AKUTAGAWA JEAN TRS	2851 S VALLEY VIEW BLVD UNIT 1073	LAS VEGAS NV 89102		25-0151-VAR1
16207613059	BINDER JOHN	119 HAWKSIDE CLOSE NW	CALGARY AB T3G 3H8	CANADA		25-0151-VAR1
16207613060	SUGIYAMA GLENN K & LORETTA	HUBERT JOHN	20543 N LEMON DROP DR	MARICOPA AZ 85138		25-0151-VAR1
16207615001	FEMME HEALTH ENTERPRISES	5233 19TH AVE SW	SEATTLE WA 98106			25-0151-VAR1
16207615002	KWAN CHUI NGAN	17 LYRIC WAY	SOUTH EL MONTE CA 91733			25-0151-VAR1
16207615003	LI GUIXIAN	4764 LONE MESA DR	LAS VEGAS NV 89147			25-0151-VAR1
16207615004	NAIMI YAAKOV	9030 W SAHARA AVE STE 668	LAS VEGAS NV 89117			25-0151-VAR1
16207615005	KWAN CHUI NGAN	17 LYRIC WAY	SOUTH EL MONTE CA 91733			25-0151-VAR1
16207615006	TSUI WING KIN	LEE SZE YEE	8246 DESERT MADERA ST	LAS VEGAS NV 89166		25-0151-VAR1
16207615007	JIMENEZ DANIEL	4348 TARA AVE # 3	LAS VEGAS NV 89102			25-0151-VAR1
16207615008	SUM KIN WAI	HE LITING	5732 PORT DOUGLAS CT	LAS VEGAS NV 89113		25-0151-VAR1
16207615009	ROTHSTEIN DEBBIE	8446 TUNNEY AVE	NORTHBRIDGE CA 91324			25-0151-VAR1
16207615010	LI MARSHAL & JIAN	1055 BAYSHORE DR	ROCKWALL TX 75087			25-0151-VAR1
16207615011	BI ZHUANG	4332 TARA AVE # C	LAS VEGAS NV 89102			25-0151-VAR1
16207615012	ZUR ZEHAVA LIVING TRUST	6156 BALCOM AVE	ENCINO CA 91316-7233			25-0151-VAR1
16207615013	PHAM KHANH & DALONE SAO	4316 TARA AVE UNIT 1	LAS VEGAS NV 89102			25-0151-VAR1
16207615014	DUQUAINE PHILIP	4316 TARA AVE UT 2	LAS VEGAS NV 89102			25-0151-VAR1
16207615015	FROST SKY	4316 TARA AVE # 3	LAS VEGAS NV 89102			25-0151-VAR1
16207615016	A & C PAHRUMP CAPITAL L L C	1511 COUNTRY POINT LN	SAN DIMAS CA 91773			25-0151-VAR1
16207615017	BECK WENDY SOON	4241 GANNET CIR UNIT 204	LAS VEGAS NV 89103			25-0151-VAR1
16207615018	CHEN FANG CHANG TRUST	CHEN FANG CHANG TRS	417 PICCADILLY PL # 12	SAN BRUNO CA 94066-2035		25-0151-VAR1
16207615019	TAYLOR MITTY	TO JIMMY CHUNG WAI	98-410 KOAUKA LP 26E	AIEA HI 96701		25-0151-VAR1
16207615020	TUAZON CRAIG	BECK KAREN	4300 TARA AVE # 4	LAS VEGAS NV 89102		25-0151-VAR1
16207615021	MAI ALAN LIVING TRUST	COHEN MAI N TRS	3009 NORSEMEN CT	LAS VEGAS NV 89134		25-0151-VAR1
16207615022	VELA JORGE A & MARIA ANDRADE	6313 MOLINO ST	LAS VEGAS NV 89108			25-0151-VAR1
16207615023	COLLIER JOHN & HONG	8939 CATTARANGUS AVE	LOS ANGELES CA 90034			25-0151-VAR1
16207615024	TAM SIU LING	6303 ALDAMA ST	LOS ANGELES CA 90042			25-0151-VAR1
16207615025	E K M INVESTMENT L L C	623 PROMONTORY DR W	NEWPORT BEACH CA 92660			25-0151-VAR1
16207615026	LUU LORENA	2579 47TH AVE	SAN FRANCISCO CA 94116-2606			25-0151-VAR1
16207615027	CHAN KATY	950 GRANT AVE FLR 2	SAN FRANCISCO CA 94108			25-0151-VAR1
16207615028	LI MARSHAL & JIAN	1055 BAYSHORE DR	ROCKWALL TX 75087			25-0151-VAR1
16207615029	TRAN BICHLOAN	4375 CEDAR KNOLLS DR	LAS VEGAS NV 89147			25-0151-VAR1
16207615030	WALKER DAVID	NIU MENG LING	5530 JACOBS FIELD ST	LAS VEGAS NV 89148		25-0151-VAR1
16207615031	FEMME HEALTH ENTERPRISES	5233 19TH AVE SW	SEATTLE WA 98106			25-0151-VAR1
16207615032	EGGER STEPHANE & GOLBARG RIYAH	9465 W POST RD # 2095	LAS VEGAS NV 89148			25-0151-VAR1
16207616001	CAMPBELL JOHN	TON DONALD	2851 S VALLEY VIEW BLVD # 1089	LAS VEGAS NV 89102		25-0151-VAR1
16207616002	JOHNSON LIVING TRUST	JOHNSON DAVID M & LYNN M TRS	2851 S VALLEY VIEW BLVD # 1088	LAS VEGAS NV 89102		25-0151-VAR1
16207616003	ALCANTARA LORI	1212 GRAYS PEAK	COVINGTON KY 41011			25-0151-VAR1
16207616004	POLLY HOLDINGS L L C	1627 E WINDMILL LN STE # 400	LAS VEGAS NV 89123			25-0151-VAR1

PARCEL	OWNER	ADDRESS1	ADDRESS2	ADDRESS3	ADDRESS4	CASE
16207616005	BRENDA'S LOVE TRUST	JAMES LUCIUS BERNARD JR TRS	4152 SILVER DOLLAR UNIT 6	LAS VEGAS NV 89102		25-0151-VAR1
16207616006	SAKIZ ALPER	BUDAK SOKAK BESLER # 2179	FLORYA-ISTANBUL	TURKEY		25-0151-VAR1
16207616007	CHANNEL 1992 TRUST ETAL	CHANNEL JAMES E TRS	2851 S VALLEY VIEW BLVD # 1092	LAS VEGAS NV 89102-0149		25-0151-VAR1
16207616008	PICATAGGIO JOSEPH	2851 S VALLEY VIEW BLVD # 1093	LAS VEGAS NV 89102			25-0151-VAR1
16207616009	JASTER ROBERT WALTER & SANDRA PERALES	JASTER ONITA LANELLE	2851 S VALLEY VIEW BLVD # 1094	LAS VEGAS NV 89102-0149		25-0151-VAR1
16207616010	SHAPIRO MARY TRUST	SHAPIRO MARY TRS	2851 S VALLEY VIEW # 1095	LAS VEGAS NV 89102-0149		25-0151-VAR1
16207616011	SALOPEK PAUL J & CONSTANCE C	2851 S VALLEY VIEW BLVD # 1096	LAS VEGAS NV 89102-0164			25-0151-VAR1
16207616012	SALOPEK PAUL J & CONSTANCE C	2851 S VALLEY VIEW BLVD # 1096	LAS VEGAS NV 89102-0164			25-0151-VAR1
16207616013	PICATAGGIO JOSEPH	2851 S VALLEY VIEW BLVD # 1093	LAS VEGAS NV 89102			25-0151-VAR1
16207616014	CAMPBELL JOHN R	TON DONALD DT	2851 S VALLEY VIEW BLVD # 1084	LAS VEGAS NV 89102-0148		25-0151-VAR1
16207616015	M R H INDUSTRIAL PROPERTIES L L C	PO BOX 30	DURANGO CA 81302			25-0151-VAR1
16207616016	KIM JUNG & JAE KWON	2851 S VALLEY VIEW BLVD # 1100	LAS VEGAS NV 89102-0164			25-0151-VAR1
16207616017	CAMPBELL JOHN R	TON DONALD DT	2851 S VALLEY VIEW # 1084	LAS VEGAS NV 89102-0148		25-0151-VAR1
16207617001	LENER STEVEN L	MOSS MICHELLE J	6424 SUDBURY RD	DALLAS TX 75024		25-0151-VAR1
16207617002	LOU FAMILY TRUST	LOU ZING-SU & JIN TRS	9262 BLUE FLAX PL	LAS VEGAS NV 89148		25-0151-VAR1
16207617003	VEGA JOE J	3110 WESTWOOD	LAS VEGAS NV 89109			25-0151-VAR1
16207617004	JOHNSON VERNON CRAIG	IANNAZZO DORIS	2851 S VALLEY VIEW BLVD # 1201	LAS VEGAS NV 89102		25-0151-VAR1
16207617005	ANDERSON A A REV LIV TR 2006	ANDERSON AUDREY A TRS	2851 S VALLEY VIEW BLVD # 1200	LAS VEGAS NV 89102-0151		25-0151-VAR1
16207617006	SANTIAGO POTENCIANA	2851 S VALLEY VIEW # 1199	LAS VEGAS NV 89102-0151			25-0151-VAR1
16207617007	SHRIVER KIMBERLY	2851 S VALLEY VIEW BLVD # 1198	LAS VEGAS NV 89102			25-0151-VAR1
16207617008	BROWN MARIA ROCIO	2851 S VALLEY VIEW BLVD UNIT 1197	LAS VEGAS NV 89102-0151			25-0151-VAR1
16207617009	ATHENA B T	SCHHECK WILLIAM J TRS	2851 S VALLEY VIEW BLVD # 1196	LAS VEGAS NV 89102-0151		25-0151-VAR1
16207617010	POLLY HOLDINGS L L C	1627 E WINDMILL LN	LAS VEGAS NV 89123			25-0151-VAR1
16207618001	BERRY CORA	2851 S VALLEY VIEW BLVD UNIT 1186	LAS VEGAS NV 89102			25-0151-VAR1
16207618002	LEE GINGER	2851 S VALLEY VIEW BLVD # 1185	LAS VEGAS NV 89102			25-0151-VAR1
16207618003	DAVIS KATHLEEN M TRUST	DAVIS KATHLEEN M TRS	2851 S VALLEY VIEW BLVD # 1184	LAS VEGAS NV 89102-0149		25-0151-VAR1
16207618004	FERRELL DWIGHT C & SHIVON J	2851 VALLEY VIEW BLVD # 1183	LAS VEGAS NV 89102			25-0151-VAR1
16207618005	LEE SUSAN	KIM ROBERT S	2851 S VALLEY VIEW BLVD # 1190	LAS VEGAS NV 89102		25-0151-VAR1
16207618006	PAYNE FERNNELIA	2851 S VALLEY VIEW BLVD # 1189	LAS VEGAS NV 89102			25-0151-VAR1
16207618007	MANN JAMES	7800 S RAINBOW BLVD # 2175	LAS VEGAS NV 89139			25-0151-VAR1
16207618008	PHILLIPS SALLY A	2851 S VALLEY VIEW BLVD # 1187	LAS VEGAS NV 89102			25-0151-VAR1
16207618009	BETTINGER KENNETH R	GONZALES PELAGIA P	1850 PRUNRIDGE AVE # 5	SANTA CLARA CA 95050		25-0151-VAR1
16207618010	COHEN REMY P	2851 S VALLEY VIEW BLVD # 1191	LAS VEGAS NV 89102			25-0151-VAR1
16207618011	BELL JOHN J & SARAH A	4085 DEERFIELD CT	BRIGHTON MI 48114			25-0151-VAR1
16207618012	INDIAN CREEK SOLUTIONS L L C SER I	939 EVENING DEW DR	LAS VEGAS NV 89110			25-0151-VAR1
16207619001	FENG SHU MEI	42 MARBLE AVE	PLEASANTVILLE NY 10570			25-0151-VAR1
16207619002	BERNARDINO REVOCABLE LIVING TRUST	BERNARDINO CARMENCITA BAYLON & PAUL DOMINGO TRS	5509 SUNDOWN CT	SALIDA CA 95368		25-0151-VAR1
16207619003	POER FAMILY TRUST ETAL	POER BARBARA TRS	2851 S VALLEY VIEW # 1197	LAS VEGAS NV 89102-0162		25-0151-VAR1
16207619004	INGO TINA	9232 HILLSIDE ST	OAKLAND CA 94603			25-0151-VAR1
16207619005	FERREL DWIGHT & SHIVON	2851 S VALLEY VIEW BLVD # 1183	LAS VEGAS NV 89102			25-0151-VAR1
16207619006	KAHUE RICHARD K & JOAN M	2851 S VALLEY VIEW BLVD # 1118	LAS VEGAS NV 89102-0162			25-0151-VAR1
16207619007	BARTOS EDMUND JAY	2851 S VALLEY VIEW BLVD # 1136-A	LAS VEGAS NV 89102			25-0151-VAR1
16207619008	BELL JOHN J & SARAH A	4085 DEERFIELD CT	BRIGHTON MI 48114			25-0151-VAR1
16207619009	CHAU JIM YAN	TSANG SUET FAN	2851 S VALLEY VIEW BLVD UNIT 1097	LAS VEGAS NV 89102		25-0151-VAR1
16207619010	CUSSON BONNIE	9387 N BAYFIELD DR	MCCORDSVILLE IN 46055			25-0151-VAR1
16207619011	CHANDLER AVAKO H	2851 S VALLEY VIEW BLVD # 1099	LAS VEGAS NV 89102-0164			25-0151-VAR1
16207619012	KIM JUNG & JAE KWON	2851 S VALLEY VIEW BLVD # 1100	LAS VEGAS NV 89102-0164			25-0151-VAR1
16207619013	ANDERSON CALISSA	5886 N TORREY PINES DR	LAS VEGAS NV 89130			25-0151-VAR1
16207619014	M R H INDUSTRIAL PROPERTIES L L C	PO BOX 30	DURANGO CO 81302			25-0151-VAR1
16207619015	TIFITIKYAN VAHAGN	752 W RIVER MEADOW WAY	TAYLORSVILLE UT 84123			25-0151-VAR1
16207619016	BIRKEN JOSEPH & SONDR A TRUST	BIRKEN JOSEPH & SONDR A TRS	2851 S VALLEY VIEW BLVD # 1104	LAS VEGAS NV 89102-0164		25-0151-VAR1
16207619017	WILLIAMS DAN	2851 S VALLEY VIEW BLVD # 1110	LAS VEGAS NV 89102-0164			25-0151-VAR1
16207619018	POER FAMILY TRUST	POER BARBARA TRS	2851 S VALLEY VIEW BLVD # 1197	LAS VEGAS NV 89102-0162		25-0151-VAR1
16207619019	SABO DARYL	2851 S VALLEY VIEW BLVD UNIT 1112	LAS VEGAS NV 89102			25-0151-VAR1
16207619020	CASDEN ARTHUR B & GLORIA J	2851 S VALLEY VIEW BLVD # 1113	LAS VEGAS NV 89102			25-0151-VAR1

PARCEL	OWNER	ADDRESS1	ADDRESS2	ADDRESS3	ADDRESS4	CASE
16207619021	INGO TINA	9232 HILLSIDE ST	OAKLAND CA 94603			25-0151-VAR1
16207620001	KAHUIE RICHARD K & JOAN M	2851 S VALLEY VIEW BLVD # 1118	LAS VEGAS NV 89102-0162			25-0151-VAR1
16207620002	O'BRIEN SANDY J	2851 S VALLEY VIEW BLVD UNIT 1117	LAS VEGAS NV 89102			25-0151-VAR1
16207620003	CULBERT MICHAEL R & KATHY A	7876 ASPECT WAY	LAS VEGAS NV 89149			25-0151-VAR1
16207620004	GREEN ANITA M LIVING TRUST	GREEN ANITA M TRS	2851 S VALLEY VIEW BLVD # 1120	LAS VEGAS NV 89102-0162		25-0151-VAR1
16207620005	HSU'S TRUST	HSU TZUNG HUANG TRS	2851 S VALLEY VIEW BLVD UNIT 1121	LAS VEGAS NV 89102-0162		25-0151-VAR1
16207620006	WONG KITTY	2851 S VALLEY VIEW UNIT 1122	LAS VEGAS NV 89102			25-0151-VAR1
16207620007	DWYER WILLIAM E III	2851 S VALLEY VIEW # 1123	LAS VEGAS NV 89102			25-0151-VAR1
16207620008	NGUYEN DAMEN TRUST	NGUYEN LAN XUAN TRS	2851 S VALLEY VIEW BLVD # 1124	LAS VEGAS NV 89102		25-0151-VAR1
16207620009	WHEELER MARY MARGARET	AUSTIN GERRY	2851 S VALLEY VIEW BLVD # 1125	LAS VEGAS NV 89102		25-0151-VAR1
16207620010	WALTHALL FRANK H III	2851 S VALLEY VIEW BLVD # 1143	LAS VEGAS NV 89102			25-0151-VAR1
16207620011	BRAZDAU VICTORIA LIVING TRUST	BRAZDAU VICTORIA TRS	2851 VALLEY VIEW BLVD # 1126	LAS VEGAS NV 89102-0153		25-0151-VAR1
16207620012	AKUTAGAWA JEAN REVOCABLE LIVING TRUST ETAL	AKUTAGAWA JEAN TRS	2851 S VALLEY VIEW BLVD # 1073	LAS VEGAS NV 89102		25-0151-VAR1
16207620013	WALTHALL FRANK HOUSE III	2851 S VALLEY VIEW BLVD # 1143	LAS VEGAS NV 89102			25-0151-VAR1
16207620014	WALTHALL FRANK H III	2851 S VALLEY VIEW BLVD # 1143	LAS VEGAS NV 89102			25-0151-VAR1
16207620015	WONG KITTY	2851 S VALLEY VIEW BLVD # 1122	LAS VEGAS NV 89102			25-0151-VAR1
16207620016	GOEHRING MICHAEL CHARLES	SMITH JULIE	2851 S VALLEY VIEW BLVD UNIT 1156	LAS VEGAS NV 89102		25-0151-VAR1
16207620017	WHEELER MARY MARGARET	AUSTIN GERRY	2851 S VALLEY VIEW BLVD # 1125	LAS VEGAS NV 89102		25-0151-VAR1
16207620018	CULBERT MICHAEL R & KATHY A	2851 S VALLEY VIEW BLVD # 1119	LAS VEGAS NV 89102			25-0151-VAR1
16207620019	LI XIN RITA	811 S 2ND AVE	LAS VEGAS NV 89106			25-0151-VAR1
16207622001	SILVER DOLLAR 2016 L L C	4616 W SAHARA AVE # 375	ARCADIA CA 91006			25-0151-VAR1
16207622002	SILVER DOLLAR 2016 L L C	4616 W SAHARA AVE # 375	LAS VEGAS NV 89102			25-0151-VAR1
16207622003	SILVER DOLLAR 2016 L L C	4616 W SAHARA AVE # 375	LAS VEGAS NV 89102			25-0151-VAR1
16207622004	SILVER DOLLAR 2016 L L C	4616 W SAHARA AVE # 375	LAS VEGAS NV 89102			25-0151-VAR1
16207622005	SILVER DOLLAR 2016 L L C	4616 W SAHARA AVE # 375	LAS VEGAS NV 89102			25-0151-VAR1
16207622006	SILVER DOLLAR 2016 L L C	4616 W SAHARA AVE # 375	LAS VEGAS NV 89102			25-0151-VAR1
16207622007	SILVER DOLLAR 2016 L L C	4616 W SAHARA AVE # 375	LAS VEGAS NV 89102			25-0151-VAR1
16207622008	MENDIOLA HECTOR HUMBERTO	4186 SILVER DOLLAR AVE # 8	LAS VEGAS NV 89102			25-0151-VAR1
16207622009	SILVER DOLLAR 2016 L L C	4616 W SAHARA AVE # 375	LAS VEGAS NV 89102			25-0151-VAR1
16207622010	SILVER DOLLAR 2016 L L C	4616 W SAHARA AVE # 375	LAS VEGAS NV 89102			25-0151-VAR1
16207622011	SILVER DOLLAR 2016 L L C	4616 W SAHARA AVE # 375	LAS VEGAS NV 89102			25-0151-VAR1
16207622012	SILVER DOLLAR 2016 L L C	4616 W SAHARA AVE # 375	LAS VEGAS NV 89102			25-0151-VAR1
16207622013	WESTLAND PINE VILLAGE L L C	520 W WILLOW ST	LONG BEACH CA 90806			25-0151-VAR1
16207622014	SILVER DOLLAR 2016 L L C	4616 W SAHARA AVE # 375	LAS VEGAS NV 89102			25-0151-VAR1
16207622015	SILVER DOLLAR 2016 L L C	4616 W SAHARA AVE # 375	LAS VEGAS NV 89102			25-0151-VAR1
16207622016	SILVER DOLLAR 2016 L L C	4616 W SAHARA AVE # 375	LAS VEGAS NV 89102			25-0151-VAR1
16207622017	WESTLAND PINE VILLAGE L L C	520 W WILLOW ST	LONG BEACH CA 90806			25-0151-VAR1
16207622018	SILVER DOLLAR 2016 L L C	4616 W SAHARA AVE # 375	LAS VEGAS NV 89102			25-0151-VAR1
16207622019	SILVER DOLLAR 2016 L L C	4616 W SAHARA AVE # 375	LAS VEGAS NV 89102			25-0151-VAR1
16207622020	SILVER DOLLAR 2016 L L C	4616 W SAHARA AVE # 375	LAS VEGAS NV 89102			25-0151-VAR1
16207622021	SILVER DOLLAR 2016 L L C	4616 W SAHARA AVE # 375	LAS VEGAS NV 89102			25-0151-VAR1
16207622022	BRENDAS LOVE TRUST	JAMES LUCIUS BERNARD JR TRS	4152 SILVER DOLLAR AVE UNIT 6	LAS VEGAS NV 89102		25-0151-VAR1
16207622023	SILVER DOLLAR 2016 L L C	4616 W SAHARA AVE # 375	LAS VEGAS NV 89102			25-0151-VAR1
16207622024	SILVER DOLLAR 2016 L L C	4616 W SAHARA AVE # 375	LAS VEGAS NV 89102			25-0151-VAR1

Application Information

25-0152 - PUBLIC HEARING - APPLICANT/OWNER: FBLV DISTRICT 2, LLC
- For possible action on the following Land Use Entitlement project requests on 11.05 acres at the southwest and southeast corner of Meade Avenue and Rigel Avenue (APNs 162-08-710-002 and 162-08-303-034), M (Industrial) Zone, Ward 3 (Diaz).

25-0152-VAR1 - VARIANCE - TO ALLOW PROPOSED WALL SIGNS, A PROPOSED ROOF SIGN AND PROJECTING SIGN THAT DO NOT CONFORM TO TITLE 19 DEVELOPMENT STANDARDS

25-0152-MSP1 - MASTER SIGN PLAN - FOR A MAJOR AMENDMENT TO AN APPROVED MASTER SIGN PLAN (24-0578-MSP1) FOR PROPOSED ADDITIONAL ROOF, PROJECTING AND WALL SIGNS; AND REORIENTATION OF SIGNS FOR AN APPROVED COMMERCIAL DEVELOPMENT

Application Location

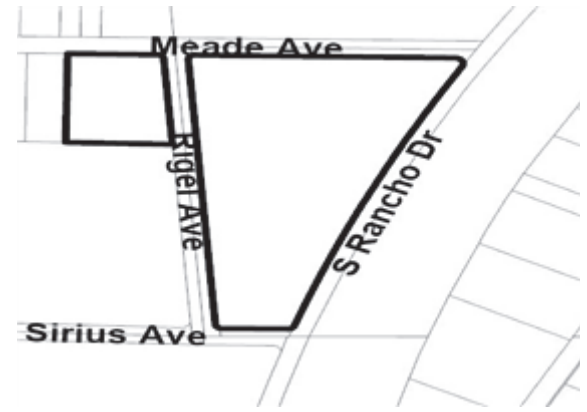

The proposed project may not pertain to the entire highlighted project site.

Public Hearing Information

Meeting: Planning Commission
Date: 06/10/2025
Time: 6:00 PM
Location: Council Chambers
495 South Main St, 2nd Fl.
Las Vegas, Nevada

Any and all interested persons may appear before the City Planning Commission either in person or by representative and object to or express approval of this request, or may, prior to this meeting, file a written objection thereto or approval thereof with the Department of Community Development, 495 South Main Street, 3rd Floor, Las Vegas, Nevada 89101. Final Action on General Plan Amendments and Rezonings will be determined by the City Council. Other public hearing items may be deemed Final Action by the Planning Commission or forwarded to the City Council. The date of the City Council meeting, if applicable, will be announced at the Planning Commission meeting after the discussion of the item. For more information, including the full staff report, please call (702) 229-6301 (TTY 7-1-1) or go to www.lasvegasnevada.gov/meetings.

Application Information

25-0152 - PUBLIC HEARING - APPLICANT/OWNER: FBLV DISTRICT 2, LLC
- For possible action on the following Land Use Entitlement project requests on 11.05 acres at the southwest and southeast corner of Meade Avenue and Rigel Avenue (APNs 162-08-710-002 and 162-08-303-034), M (Industrial) Zone, Ward 3 (Diaz).

25-0152-VAR1 - VARIANCE - TO ALLOW PROPOSED WALL SIGNS, A PROPOSED ROOF SIGN AND PROJECTING SIGN THAT DO NOT CONFORM TO TITLE 19 DEVELOPMENT STANDARDS

25-0152-MSP1 - MASTER SIGN PLAN - FOR A MAJOR AMENDMENT TO AN APPROVED MASTER SIGN PLAN (24-0578-MSP1) FOR PROPOSED ADDITIONAL ROOF, PROJECTING AND WALL SIGNS; AND REORIENTATION OF SIGNS FOR AN APPROVED COMMERCIAL DEVELOPMENT

Application Location

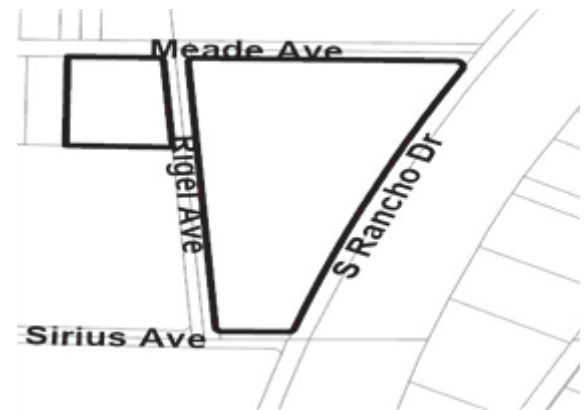

The proposed project may not pertain to the entire highlighted project site.

Public Hearing Information

Meeting: Planning Commission
Date: 06/10/2025
Time: 6:00 PM
Location: Council Chambers
495 South Main St, 2nd Fl.
Las Vegas, Nevada

Any and all interested persons may appear before the City Planning Commission either in person or by representative and object to or express approval of this request, or may, prior to this meeting, file a written objection thereto or approval thereof with the Department of Community Development, 495 South Main Street, 3rd Floor, Las Vegas, Nevada 89101. Final Action on General Plan Amendments and Rezonings will be determined by the City Council. Other public hearing items may be deemed Final Action by the Planning Commission or forwarded to the City Council. The date of the City Council meeting, if applicable, will be announced at the Planning Commission meeting after the discussion of the item. For more information, including the full staff report, please call (702) 229-6301 (TTY 7-1-1) or go to www.lasvegasnevada.gov/meetings.

City of Las Vegas, Department of Community Development
495 South Main Street
Las Vegas, Nevada 89101

Return Service Requested
Official Notice of Public Hearing

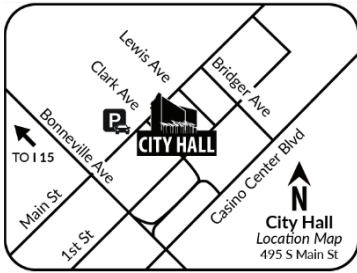

Scan or go to:

www.lasvegasnevada.gov/meetings

PRSRT
FIRST CLASS MAIL
U.S. Postage
PAID
Las Vegas, NV
Permit No. 1630

For additional information, scan the QR Code, select the meeting date shown below and then find the referenced project. To file your protest or support on this request, check one box below and return this card in an envelope with postage to the Department of Community Development at the above address, fax this side of this card to (702) 464-7499 or make your comments at www.lasvegasnevada.gov/planningcomments. To contact your Council Representative, please call (702) 229-6405.

I SUPPORT
this Request

I OPPOSE
this Request

Please use available blank space on card for your comments.

25-0152 and 25-0152-VAR1 and 25-0152-MSP1

Planning Commission Meeting of **06/10/2025**

25-0152
16208201003
LAS VEGAS MEADOWS LTD
11100 SANTA MONICA BLVD # 1150
LOS ANGELES CA 90025

City of Las Vegas, Department of Community Development
495 South Main Street
Las Vegas, Nevada 89101

Return Service Requested
Official Notice of Public Hearing

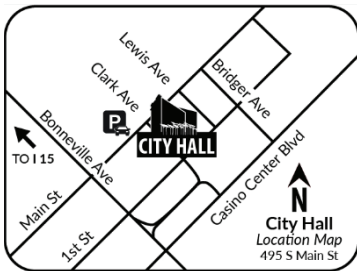

Scan or go to:

www.lasvegasnevada.gov/meetings

PRSRT
FIRST CLASS MAIL
U.S. Postage
PAID
Las Vegas, NV
Permit No. 1630

For additional information, scan the QR Code, select the meeting date shown below and then find the referenced project. To file your protest or support on this request, check one box below and return this card in an envelope with postage to the Department of Community Development at the above address, fax this side of this card to (702) 464-7499 or make your comments at www.lasvegasnevada.gov/planningcomments. To contact your Council Representative, please call (702) 229-6405.

I SUPPORT
this Request

I OPPOSE
this Request

Please use available blank space on card for your comments.

25-0152 and 25-0152-VAR1 and 25-0152-MSP1

Planning Commission Meeting of **06/10/2025**

25-0152
16208201005
3100 MEAD L L C
3000 MEAD AVE
LAS VEGAS NV 89102

Application Information

25-0152 - PUBLIC HEARING - APPLICANT/OWNER: FBLV DISTRICT 2, LLC
- For possible action on the following Land Use Entitlement project requests on 11.05 acres at the southwest and southeast corner of Meade Avenue and Rigel Avenue (APNs 162-08-710-002 and 162-08-303-034), M (Industrial) Zone, Ward 3 (Diaz).

25-0152-VAR1 - VARIANCE - TO ALLOW PROPOSED WALL SIGNS, A PROPOSED ROOF SIGN AND PROJECTING SIGN THAT DO NOT CONFORM TO TITLE 19 DEVELOPMENT STANDARDS

25-0152-MSP1 - MASTER SIGN PLAN - FOR A MAJOR AMENDMENT TO AN APPROVED MASTER SIGN PLAN (24-0578-MSP1) FOR PROPOSED ADDITIONAL ROOF, PROJECTING AND WALL SIGNS; AND REORIENTATION OF SIGNS FOR AN APPROVED COMMERCIAL DEVELOPMENT

Any and all interested persons may appear before the City Planning Commission either in person or by representative and object to or express approval of this request, or may, prior to this meeting, file a written objection thereto or approval thereof with the Department of Community Development, 495 South Main Street, 3rd Floor, Las Vegas, Nevada 89101. Final Action on General Plan Amendments and Rezonings will be determined by the City Council. Other public hearing items may be deemed Final Action by the Planning Commission or forwarded to the City Council. The date of the City Council meeting, if applicable, will be announced at the Planning Commission meeting after the discussion of the item. For more information, including the full staff report, please call (702) 229-6301 (TTY 7-1-1) or go to www.lasvegasnevada.gov/meetings.

Application Location

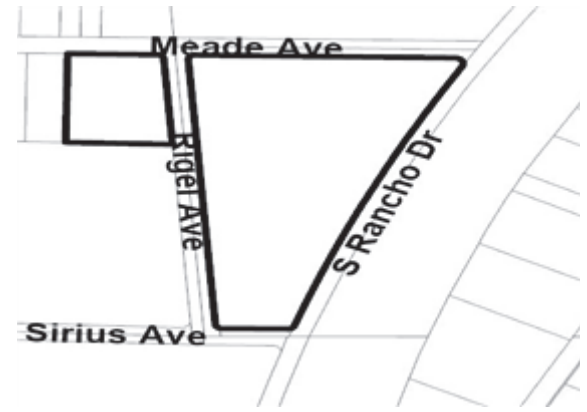

The proposed project may not pertain to the entire highlighted project site.

Public Hearing Information

Meeting: Planning Commission
Date: 06/10/2025
Time: 6:00 PM
Location: Council Chambers
495 South Main St, 2nd Fl.
Las Vegas, Nevada

Application Information

25-0152 - PUBLIC HEARING - APPLICANT/OWNER: FBLV DISTRICT 2, LLC
- For possible action on the following Land Use Entitlement project requests on 11.05 acres at the southwest and southeast corner of Meade Avenue and Rigel Avenue (APNs 162-08-710-002 and 162-08-303-034), M (Industrial) Zone, Ward 3 (Diaz).

25-0152-VAR1 - VARIANCE - TO ALLOW PROPOSED WALL SIGNS, A PROPOSED ROOF SIGN AND PROJECTING SIGN THAT DO NOT CONFORM TO TITLE 19 DEVELOPMENT STANDARDS

25-0152-MSP1 - MASTER SIGN PLAN - FOR A MAJOR AMENDMENT TO AN APPROVED MASTER SIGN PLAN (24-0578-MSP1) FOR PROPOSED ADDITIONAL ROOF, PROJECTING AND WALL SIGNS; AND REORIENTATION OF SIGNS FOR AN APPROVED COMMERCIAL DEVELOPMENT

Any and all interested persons may appear before the City Planning Commission either in person or by representative and object to or express approval of this request, or may, prior to this meeting, file a written objection thereto or approval thereof with the Department of Community Development, 495 South Main Street, 3rd Floor, Las Vegas, Nevada 89101. Final Action on General Plan Amendments and Rezonings will be determined by the City Council. Other public hearing items may be deemed Final Action by the Planning Commission or forwarded to the City Council. The date of the City Council meeting, if applicable, will be announced at the Planning Commission meeting after the discussion of the item. For more information, including the full staff report, please call (702) 229-6301 (TTY 7-1-1) or go to www.lasvegasnevada.gov/meetings.

Application Location

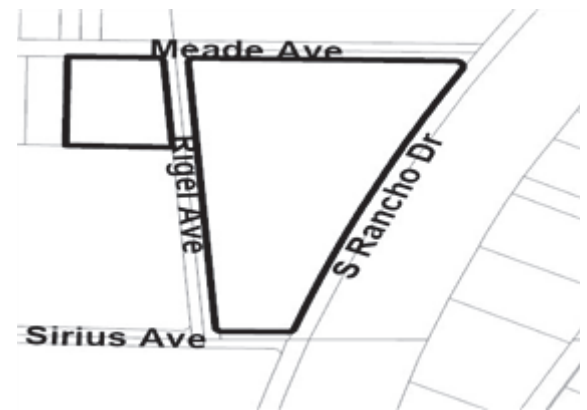

The proposed project may not pertain to the entire highlighted project site.

Public Hearing Information

Meeting: Planning Commission
Date: 06/10/2025
Time: 6:00 PM
Location: Council Chambers
495 South Main St, 2nd Fl.
Las Vegas, Nevada

City of Las Vegas, Department of Community Development
495 South Main Street
Las Vegas, Nevada 89101

Return Service Requested
Official Notice of Public Hearing

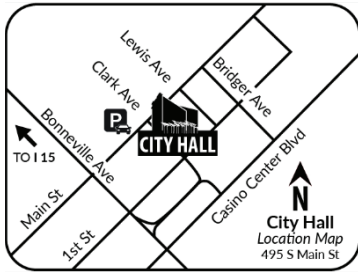

Scan or go to:

www.lasvegasnevada.gov/meetings

PRSR
FIRST CLASS MAIL
U.S. Postage
PAID
Las Vegas, NV
Permit No. 1630

For additional information, scan the QR Code, select the meeting date shown below and then find the referenced project. To file your protest or support on this request, check one box below and return this card in an envelope with postage to the Department of Community Development at the above address, fax this side of this card to (702) 464-7499 or make your comments at www.lasvegasnevada.gov/planningcomments. To contact your Council Representative, please call (702) 229-6405.

I SUPPORT
this Request

I OPPOSE
this Request

Please use available blank space on card for your comments.

25-0152 and 25-0152-VAR1 and 25-0152-MSP1

Planning Commission Meeting of **06/10/2025**

25-0152
16208201003
Occupant Space 1
Meadows Mobile Home Park
2900 South Valley View Boulevard
Las Vegas, Nevada 89102

City of Las Vegas, Department of Community Development
495 South Main Street
Las Vegas, Nevada 89101

Return Service Requested
Official Notice of Public Hearing

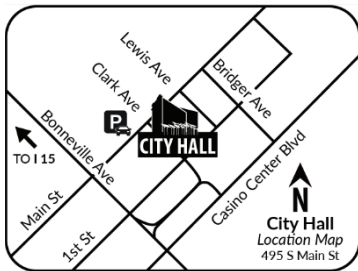

Scan or go to:

www.lasvegasnevada.gov/meetings

PRSR
FIRST CLASS MAIL
U.S. Postage
PAID
Las Vegas, NV
Permit No. 1630

For additional information, scan the QR Code, select the meeting date shown below and then find the referenced project. To file your protest or support on this request, check one box below and return this card in an envelope with postage to the Department of Community Development at the above address, fax this side of this card to (702) 464-7499 or make your comments at www.lasvegasnevada.gov/planningcomments. To contact your Council Representative, please call (702) 229-6405.

I SUPPORT
this Request

I OPPOSE
this Request

Please use available blank space on card for your comments.

25-0152 and 25-0152-VAR1 and 25-0152-MSP1

Planning Commission Meeting of **06/10/2025**

25-0152
16208201003
Occupant Space 2
Meadows Mobile Home Park
2900 South Valley View Boulevard
Las Vegas, Nevada 89102

Label Total 193						
PARCEL	OWNER	ADDRESS1	ADDRESS2	ADDRESS3	ADDRESS4	CASE
16208201003	LAS VEGAS MEADOWS LTD	11100 SANTA MONICA BLVD # 1150		LOS ANGELES CA 90025		25-0152
16208201005	3100 MEAD L L C	3000 MEAD AVE		LAS VEGAS NV 89102		25-0152
16208210018	DIZON EDGAR ALLAN	4133 W AVENUE # 40		LOS ANGELES CA 90065		25-0152
16208210019	RAGA AMADOR M & MIRASOL F	6937 TRAILRIDE WAY		CITRUS HEIGHTS CA 95621-3323		25-0152
16208210020	MONAHAN STEPHEN M REVOCABLE LIVI	MONAHAN STEPHEN M TRS		2816 NORTHAM ST	LAS VEGAS NV 89102	25-0152
16208210021	F K H S F R C L L P	1850 PARKWAY PL STE 900		MARIETTA GA 30067		25-0152
16208210022	LEE SIU CHING REVOCABLE LIV TR	LEE SIU CHING TR		2824 NORTHAM ST	LAS VEGAS NV 89102-0130	25-0152
16208210023	LI XI	LIU SHUMEI		2828 NORTHAM ST	LAS VEGAS NV 89102	25-0152
16208210024	BARBOUR DESIREE A	2832 NORTHAM ST		LAS VEGAS NV 89102-0130		25-0152
16208210025	MONTERROSAS ANGEL JIMENEZ	CABRERA JULIA ANGELICA FLORES		3025 MILO WAY	LAS VEGAS NV 89102	25-0152
16208210027	CLUKA TYLOR M	2825 NORTHAM ST		LAS VEGAS NV 89102-5986		25-0152
16208210028	BLANCA DAVID JR	2821 NORTHAM ST		LAS VEGAS NV 89102-5986		25-0152
16208210029	MORTON VINCENETTE FAMILY TRUST	MORTON VINCENETTE TRS		2817 NORTHAM ST	LAS VEGAS NV 89102-5986	25-0152
16208210030	ORTEGA MARCELO	2813 NORTHAM ST		LAS VEGAS NV 89102		25-0152
16208210031	DALEY JEANETTE TRUST	DALEY JEANETTE TRS		1501 TEN PALMS CT	LAS VEGAS NV 89117-1478	25-0152
16208210032	HARO JUSTIN A & EVELYN R	2805 NORTHAM ST		LAS VEGAS NV 89102-5986		25-0152
16208210049	MAGUIRE JOHN P & ALICE A FAM TR	MAGUIRE JOHN P & ALICE A TRS		3021 MILO WAY	LAS VEGAS NV 89102-5983	25-0152
16208211026	RAIN DANCE L L C SERIES PALM SPR	PO BOX 81926		LAS VEGAS NV 89180		25-0152
16208211027	WANG SONGBIN	LI YUNLIAN		3016 JAMESTOWN WAY	LAS VEGAS NV 89102-5909	25-0152
16208211028	HSUAN 2021 REVOCABLE LIVING TRUS	HSUAN HULBERT C & CATHERINE W TRS		3111 BEL AIR APT 3A	LAS VEGAS NV 89109	25-0152
16208211029	GUTHRIE RONALD G	CORDELL TERRANCE A		3016 MILO WAY	LAS VEGAS NV 89102-5982	25-0152
16208211030	WHITE FRANCIS A II & JENNIFERE	3017 MILO WAY		LAS VEGAS NV 89102-5983		25-0152
16208211031	BUNCH FAMILY TRUST	BUNCH GERARD & TRACY TRS		3013 MILO WAY	LAS VEGAS NV 89102-5983	25-0152
16208211032	TRAN CHRISTOPHER	3009 MILO WAY		LAS VEGAS NV 89102-5983		25-0152
16208211033	GARZA ALICIA LIVING TRUST	GARZA ALICIA TRS		12342 MARBEL AVE	DOWNEY CA 90242	25-0152
16208211034	DIAZ ROBERTO ZAMORA	2825 SULTANA ST		LAS VEGAS NV 89102		25-0152
16208211035	A B TRUST ETAL	BARRIGA-GARCIA ADAN TRS		2821 SULTANA ST	LAS VEGAS NV 89102-5978	25-0152
16208211036	MEDEROS ALEXEY VERA	2817 SULTANA ST		LAS VEGAS NV 89102		25-0152
16208211037	ESPINOZA MARTIN	2813 SULTANA ST		LAS VEGAS NV 89102-5978		25-0152
16208211038	VIEYRA JULIO ADOLFO CELESTINO	2809 SULTANA ST		LAS VEGAS NV 89102-5978		25-0152
16208211039	ZHENG BO	2225 VILLAGE WALK DR # 200		HENDERSON NV 89052		25-0152
16208211040	PERKINS JONATHAN	HU CHRISTA		3015 KASHIWA ST	TORRANCE CA 90505	25-0152
16208212006	LIPA AMPARO ANABETH	3192 BEL AIR DR		LAS VEGAS NV 89109		25-0152
16208212007	LOPEZ RAUDEL A	2804 RICHFIELD BLVD		LAS VEGAS NV 89102-5971		25-0152
16208212008	QUIROZ ERIKA	SANTOS GABRIEL		2238 N CRAWFORD ST	NORTH LAS VEGAS NV 89030	25-0152
16208212009	WNK MANAGEMENT L L C	5620 ASPEN HEIGHTS DR		LAS VEGAS NV 89118		25-0152
16208212010	GARCIA SILVIA CARINA SIERRA	2816 RICHFIELD BLVD		LAS VEGAS NV 89102		25-0152
16208212011	JIMENEZ E & A HOLDINGS L L C	4895 IMPRESSARIO CT		LAS VEGAS NV 89149		25-0152
16208212012	BOERES DANIEL PHILIP	2824 RICHFIELD BLVD		LAS VEGAS NV 89102		25-0152
16208212013	NICHOLAS NORMAN A & FIONNA L	2828 RICHFIELD BLVD		LAS VEGAS NV 89102		25-0152
16208212014	ESPARZA CARMEN	2900 RICHFIELD BLVD		LAS VEGAS NV 89102		25-0152

PARCEL	OWNER	ADDRESS1	ADDRESS2	ADDRESS3	ADDRESS4	CASE
16208212015	SLOVER RHEANNON J	13527 RYE ST # 5	SHERMAN OAKS CA 91423			25-0152
16208212016	SOUTHERN NV RENTAL HOLDINGS LLC	299 PARK AVE 42ND FLR	NEW YORK NY 10171-4299			25-0152
16208212017	SOUTHERN NV RENTAL HOLDINGS LLC	299 PARK AVE 42ND FL	NEW YORK NY 10171-4299			25-0152
16208212018	SOUTHERN NV RENTAL HOLDINGS LLC	299 PARK AVE 42ND FL	NEW YORK NY 10171-4299			25-0152
16208212019	SOUTHERN NV RENTAL HOLDINGS LLC	299 PARK AVE 42ND FLR	NEW YORK NY 10171-4299			25-0152
16208212020	SOUTHERN NV RENTAL HOLDINGS LLC	299 PARK AVE 42ND FLR	NEW YORK NY 10171-4299			25-0152
16208212021	SOUTHERN NV RENTAL HOLDINGS LLC	299 PARK AVE 42ND FLR	NEW YORK NY 10171-4299			25-0152
16208212022	SOUTHERN NV RENTAL HOLDINGS LLC	299 PARK AVE 42ND FLR	NEW YORK NY 10171-4299			25-0152
16208212023	SOUTHERN NV RENTAL HOLDINGS LLC	299 PARK AVE 42ND FLR	NEW YORK NY 10171-4299			25-0152
16208212024	SOUTHERN NV RENTAL HOLDINGS LLC	299 PARK AVE 42ND FLOOR	NEW YORK NY 10171-4299			25-0152
16208301009	TAHOE MEADE L L C	10940 WILSHIRE BLVD # 600	LOS ANGELES CA 90024			25-0152
16208301010	TAHOE MEADE L L C	3300 MEADE AVE	LAS VEGAS NV 89102			25-0152
16208301011	FABULOUS LIMOUSINE SERVICES INC	6615 W CAMERO AVE	LAS VEGAS NV 89139			25-0152
16208301012	B & C PROPERTIES INC	PO BOX 1177	WILMINGTON CA 90748			25-0152
16208301013	CRAB HOLDINGS L L C	3224 MEADE AVE STE A	LAS VEGAS NV 89102			25-0152
16208301014	CRAB HOLDINGS L L C	3224 MEADE AVE STE A	LAS VEGAS NV 89102			25-0152
16208301015	VIPER LAND & INVESTMENTS L L C	520 CANNES ST	HENDERSON NV 89015			25-0152
16208301016	VIPER LAND & INVESTMENTS L L C	520 CANNES ST	HENDERSON NV 89015			25-0152
16208301017	CHOMOYAN GOHAR	2704 MEANDER CIR	LAS VEGAS NV 89117			25-0152
16208301018	BORLASE/KNAUFF L L C	3120 MEADE AVE	LAS VEGAS NV 89102-7892			25-0152
16208301019	3100 MEAD L L C	3000 MEADE AVE	LAS VEGAS NV 89102			25-0152
16208301020	NYCHI TRUST	3754 VIOLET ROSE CT	LAS VEGAS NV 89147-7401			25-0152
16208301021	NYCHI TRUST	3754 VIOLET ROSE CT	LAS VEGAS NV 89147-7401			25-0152
16208301022	DUR MAY INVESTMENTS L L C	PO BOX 28639	LAS VEGAS NV 89126-2639			25-0152
16208301023	3100 MEAD L L C	3000 MEADE AVE	LAS VEGAS NV 89102			25-0152
16208303005	R & J EQUITIES L L C	3540 W SAHARA AVE # E6-445	LAS VEGAS NV 89102			25-0152
16208303006	NSA PROPERTY HOLDINGS L L C	2042 BUSINESS CENTER DR # 100	ATTN J SIMPSON	IRVINE CA 92612		25-0152
16208303007	PARAMOUNT INVESTMENTS CO	PO BOX 80652	LAS VEGAS NV 89180			25-0152
16208303008	MARTIN FAMILY TRUST	MARTIN ROBERT E & KAYE B TRS	1500 MARBELLA RIDGE CT	LAS VEGAS NV 89117		25-0152
16208303009	COOLEY SCOTT M 1997 SEPARATE PRO	COOLEY SCOTT M TRS	15900 KENNEDY RD	LOS GATOS CA 95032		25-0152
16208303010	COOLEY SCOTT M 1997 SEPARATE PRO	COOLEY SCOTT M TRS	15900 KENNEDY RD	LOS GATOS CA 95032		25-0152
16208303011	DICKINSON ROBIN SEP PPTY TR	DICKINSON ROBIN TRS	3131 MEADE AVE	LAS VEGAS NV 89102		25-0152
16208303012	MEADE PROPERTY L L C	10455 GARDEN LIGHT DR	LAS VEGAS NV 89135			25-0152
16208303013	AVERY ELIXABETH L L C	3273 E WARM SPRINGS RD	LAS VEGAS NV 89120			25-0152
16208303014	3043 MEADE AVE L L C	3796 PORTLAND DR	RENO NV 89511			25-0152
16208303021	NSA PROPERTY HOLDINGS L L C	2042 BUSINESS CENTER DR # 100	ATTN J SIMPSON	IRVINE CA 92612		25-0152
16208303030	NSA PROPERTY HOLDINGS L L C	2042 BUSINESS CENTER DR # 100	ATTN J SIMPSON	IRVINE CA 92612		25-0152
16208303031	WAREHOUSE PROPERTIES L L C	3250 SIRIUS AVE	LAS VEGAS NV 89102			25-0152
16208303032	FLORESTA L L C	848 N RAINBOW BLVD # 2885	LAS VEGAS NV 89107			25-0152
16208303034	F B L V DISTRICT 2 L L C	299 PARK AVE 42ND FL	NEW YORK NY 10171			25-0152
16208401001	B L T POLARIS L L C	BERDAN POLARIS L L C	1714 16TH ST	SANTA MONICA CA 90404		25-0152
16208401008	HARSCH INVESTMENT PPTYS-NV L L C	PO BOX 2708	PORTLAND OR 97208-2708			25-0152

PARCEL	OWNER	ADDRESS1	ADDRESS2	ADDRESS3	ADDRESS4	CASE
16208418002	INTEGRAL PTMRS PARK PL L V LLC	299 PARK AVE 42ND FL	NEW YORK NY 10171-4299			25-0152
16208418007	PARADISE LAS VEGAS L L C	299 PARK AVE 42ND FLR	NEW YORK NY 10171-0002			25-0152
16208418008	PARADISE LAS VEGAS L L C	299 PARK AVE 42ND FLR	NEW YORK NY 10171-0002			25-0152
16208418010	PARADISE LAS VEGAS L L C	299 PARK AVE 42ND FLR	NEW YORK NY 10171-0002			25-0152
16208602003	WYANDOTTE HOLDINGS L L C	299 PARK AVE 42ND FL	NEW YORK NY 10171-4299			25-0152
16208602007	WYANDOTTE HOLDINGS L L C	299 PARK AVE 42ND FL	NEW YORK NY 10171-4299			25-0152
16208610004	SOUTHERN NV RENTAL HOLDINGS LLC	299 PARK AVE 42ND FLR	NEW YORK NY 10171-4299			25-0152
16208610005	SOUTHERN NV RENTAL HOLDINGS LLC	299 PARK AVE 42ND FLR	NEW YORK NY 10171-4299			25-0152
16208610006	SOUTHERN NV RENTAL HOLDINGS LLC	299 PARK AVE 42ND FL	NEW YORK NY 10171-4299			25-0152
16208610007	SOUTHERN NV RENTAL HOLDINGS LLC	299 PARK AVE 42ND FLR	NEW YORK NY 10171-4299			25-0152
16208610008	SOUTHERN NV RENTAL HOLDINGS LLC	299 PARK AVE 42ND FL	NEW YORK NY 10171-4299			25-0152
16208610009	SOUTHERN NV RENTAL HOLDINGS LLC	299 PARK AVE 42ND FL	NEW YORK NY 10171-4299			25-0152
16208610010	SOUTHERN N V RENTAL HOLDINGS LLC	299 PARK AVE 42ND FLR	NEW YORK NY 10171-4299			25-0152
16208610011	SOUTHERN NV RENTAL HOLDINGS	299 PARK AVE	NEW YORK NY 10171-0002			25-0152
16208610012	SOUTHERN NV RENTAL HOLDINGS LLC	299 PARK AVE 42ND FL	NEW YORK NY 10171-4299			25-0152
16208610013	SOUTHERN NV RENTAL HOLDINGS LLC	299 PARK AVE 42ND FL	NEW YORK NY 10171-4299			25-0152
16208610014	SOUTHERN NV RENTAL HOLDINGS LLC	299 PARK AVE 42ND FL	NEW YORK NY 10171-4299			25-0152
16208610015	SOUTHERN NV RENTAL HOLDINGS LLC	299 PARK AVE 42ND FL	NEW YORK NY 10171-4299			25-0152
16208610016	SOUTHERN NV RENTAL HOLDINGS LLC	299 PARK AVE 42ND FL	NEW YORK NY 10171-4299			25-0152
16208610017	SOUTHERN N V RENTAL HOLDINGS	299 PARK AVE 42ND FL	NEW YORK NY 10171-4299			25-0152
16208610018	SOUTHERN NV RENTAL HOLDINGS LLC	299 PARK AVE 42ND FLR	NEW YORK NY 10171-4299			25-0152
16208610019	SOUTHERN NV RENTAL HOLDINGS LLC	299 PARK AVE 42ND FL	NEW YORK NY 10171-4299			25-0152
16208610020	SOUTHERN NV RENTAL HOLDINGS LLC	299 PARK AVE	NEW YORK NY 10171-0002			25-0152
16208610021	SOUTHERN NV RENTAL HOLDINGS LLC	299 PARK AVE 42ND FL	NEW YORK NY 10171-4299			25-0152
16208610022	SOUTHERN NV RENTAL HOLDINGS LLC	299 PARK AVE 42FLR	NEW YORK NY 10171-4299			25-0152
16208610023	SOUTHERN NV RENTAL HOLDINGS LLC	299 PARK AVE 42ND FLR	NEW YORK NY 10171-4299			25-0152
16208610024	SOUTHERN NV RENTAL HOLDINGS LLC	299 PARK AVE 42ND FL	NEW YORK NY 10171-4299			25-0152
16208610025	SOUTHERN NV RENTAL HOLDINGS LLC	299 PARK AVE 42ND FL	NEW YORK NY 10171-4299			25-0152
16208610026	SOUTHERN NV RENTAL HOLDINGS	299 PARK AVE 42ND FLOOR	NEW YORK NY 10171-4299			25-0152
16208610027	SOUTHERN NV RENTAL HOLDINGS LLC	299 PARK AVE 42ND FL	NEW YORK NY 10171-4299			25-0152
16208610028	SOUTHERN NV RENTAL HOLDINGS LLC	299 PARK AVE 42ND FLR	NEW YORK NY 10171-4299			25-0152
16208610029	SOUTHERN NV RENTAL HOLDINGS LLC	299 PARK AVE 42ND FL	NEW YORK NY 10171-4299			25-0152
16208610030	SOUTHERN NV RENTAL HOLDINGS LLC	299 PARK AVE 42ND FL	NEW YORK NY 10171-4299			25-0152
16208610031	SOUTHERN NV RENTAL HOLDINGS	299 PARK AVE	42ND FLR	NEW YORK NY 10171-0002		25-0152
16208610032	SOUTHERN NV RENTAL HOLDINGS LLC	299 PARK AVE	NEW YORK NY 10171-0002			25-0152
16208610033	SOUTHERN NV RENTAL HOLDINGS LLC	299 PARK AVE 42ND FL	NEW YORK NY 10171-4299			25-0152
16208610034	SOUTHERN NV RENTAL HOLDINGS LLC	299 PARK AVE 42ND FL	NEW YORK NY 10171-4299			25-0152
16208610035	SOUTHERN NV RENTAL HOLDINGS LLC	299 PARK AVE 42ND FL	NEW YORK NY 10171-4299			25-0152
16208610036	SOUTHERN NV RENTAL HOLDINGS LLC	299 PARK AVE 42ND FL	NEW YORK NY 10171-4299			25-0152
16208610037	SOUTHERN NV RENTAL HOLDINGS LLC	299 PARK AVE 42ND FL	NEW YORK NY 10171-4299			25-0152
16208610038	SOUTHERN N V RENTAL HOLDINGS LLC	299 PARK AVE 42ND FL	NEW YORK NY 10171-4299			25-0152
16208610039	SOUTHERN NV RENTAL HOLDINGS	299 PARK AVE 42ND FL	NEW YORK NY 10171-4299			25-0152

PARCEL	OWNER	ADDRESS1	ADDRESS2	ADDRESS3	ADDRESS4	CASE
16208610040	SOUTHERN NV RENTAL HOLDINGS LLC	299 PARK AVE 42ND FLR	NEW YORK NY 10171-4299			25-0152
16208610041	SOUTHERN NV RENTAL HOLDINGS	299 PARK AVE	42ND FLR	NEW YORK NY 10171-0002		25-0152
16208610042	SOUTHERN NV RENTAL HOLDINGS LLC	299 PARK AVE 42ND FL	NEW YORK NY 10171-4299			25-0152
16208610043	SOUTHERN NV RENTAL HOLDINGS LLC	299 PARK AVE 42ND FLR	NEW YORK NY 10171-4299			25-0152
16208610044	SOUTHERN NV RENTAL HOLDINGS LLC	299 PARK AVE 42ND FLR	NEW YORK NY 10171-4299			25-0152
16208610045	SOUTHERN NV RENTAL HOLDINGS LLC	299 PARK AVE 42ND FLR	NEW YORK NY 10171-4299			25-0152
16208610046	SOUTHERN N V RENTAL HOLDINGS L L	299 PARK AVE	NEW YORK NY 10171			25-0152
16208610047	SOUTHERN NV RENTAL HOLDINGS LLC	299 PARK AVE 42ND FL	NEW YORK NY 10171-4299			25-0152
16208610048	SOUTHERN NV RENTAL HOLDINGS LLC	299 PARK AVE 42ND FL	NEW YORK NY 10171-4299			25-0152
16208610049	SOUTHERN NV RENTAL HOLDINGS LLC	299 PARK AVE 42ND FLR	NEW YORK NY 10171-4299			25-0152
16208610050	SOUTHERN NV RENTAL HOLDINGS	299 PARK AVE	42ND FLR	NEW YORK NY 10171-0002		25-0152
16208610051	SOUTHERN NV RENTAL HOLDINGS LLC	299 PARK AVE 42ND FLR	NEW YORK NY 10171-4299			25-0152
16208610052	SOUTHERN NV RENTAL HOLDINGS	299 PARK AVE 42ND FLR	NEW YORK NY 10171-4299			25-0152
16208610053	SOUTHERN NV RENTAL HOLDINGS LLC	299 PARK AVE 42ND FL	NEW YORK NY 10171-4299			25-0152
16208610054	SOUTHERN NV RENTAL HOLDINGS	299 PARK AVE	42ND FLR	NEW YORK NY 10171-0002		25-0152
16208610055	SOUTHERN NV RENTAL HOLDINGS LLC	299 PARK AVE 42ND FL	NEW YORK NY 10171-4299			25-0152
16208610056	SOUTHERN NV RENTAL HOLDINGS LLC	299 PARK AVE 42ND FLR	NEW YORK NY 10171-4299			25-0152
16208610057	SOUTHERN NV RENTAL HOLDINGS L L	299 PARK AVE 42ND FL	NEW YORK NY 10171			25-0152
16208610058	SOUTHERN NV RENTAL HOLDINGS LLC	299 PARK AVE 42ND FL	NEW YORK NY 10171-4299			25-0152
16208610059	SOUTHERN NV RENTAL HOLDINGS	299 PARK AVE 42ND FL	NEW YORK NY 10171-4299			25-0152
16208610060	SOUTHERN NV RENTAL HOLDINGS	299 PARK AVE 42ND FL	NEW YORK NY 10171-4299			25-0152
16208610061	SOUTHERN NV RENTAL HOLDINGS LLC	299 PARK AVE 42ND FLR	NEW YORK NY 10171-4299			25-0152
16208610062	SOUTHERN NV RENTAL HOLDINGS	299 PARK AVE	42ND FLR	NEW YORK NY 10171-0002		25-0152
16208610063	SOUTHERN NV RENTAL HOLDINGS LLC	299 PARK AVE 42ND FLR	NEW YORK NY 10171-4299			25-0152
16208610064	SOUTHERN NV RENTAL HOLDINGS LLC	299 PARK AVE 42ND FLR	NEW YORK NY 10171-4299			25-0152
16208610065	SOUTHERN NV RENTAL HOLDINGS LLC	299 PARK AVE 42ND FL	NEW YORK NY 10171-4299			25-0152
16208610066	SOUTHERN NV RENTAL HOLDINGS LLC	299 PARK AVE 42ND FL	NEW YORK NY 10171-4299			25-0152
16208610067	SOUTHERN NV RENTAL HOLDINGS LLC	299 PARK AVE 42ND FLR	NEW YORK NY 10171-4299			25-0152
16208610068	SOUTHERN NV RENTAL HOLDINGS LLC	299 PARK AVE 42ND FL	NEW YORK NY 10171-4299			25-0152
16208610069	SOUTHERN NV RENTAL HOLDINGS LLC	299 PARK AVE 42ND FLR	NEW YORK NY 10171-4299			25-0152
16208610070	SOUTHERN NV RENTAL HOLDINGS LLC	299 PARK AVE 42ND FLR	NEW YORK NY 10171-4299			25-0152
16208610071	SOUTHERN NV RENTAL HOLDINGS L L	299 PARK AVE 42ND FL	NEW YORK NY 10171			25-0152
16208610072	SOUTHERN NV RENTAL HOLDINGS LLC	299 PARK AVE 42ND FL	NEW YORK NY 10171-4299			25-0152
16208610073	SOUTHERN NV RENTAL HOLDINGS LLC	299 PARK AVE 42ND FLR	NEW YORK NY 10171-4299			25-0152
16208610074	SOUTHERN NV RENTAL HOLDINGS LLC	299 PARK AVE 42ND FL	NEW YORK NY 10171-4299			25-0152
16208610075	SOUTHERN NV RENTAL HOLDINGS LLC	299 PARK AVE 42ND FLR	NEW YORK NY 10171-4299			25-0152
16208610105	WYANDOTTE HOLDINGS L L C	299 PARK AVE 42ND FL	NEW YORK NY 10171-4299			25-0152
16208613006	HIGHLAND INDUSTRIAL PARK L L C	2500 W SAHARA AVE # 211	LAS VEGAS NV 89102			25-0152
16208613007	HIGHLAND INDUSTRIAL PARK L L C	2500 W SAHARA AVE # 211	LAS VEGAS NV 89102			25-0152
16208703001	MARTIN FAMILY TRUST	MARTIN ROBERT E & KAYE B TRS	1500 MARBELLA RIDGE CT	LAS VEGAS NV 89117		25-0152
16208703002	GUNTER FAMILY TRUST ETAL	GUNTER WARREN A TRS	PO BOX 749	SAN PEDRO CA 90733		25-0152
16208703003	J P C R E INVESTMENTS LLC	2955 WESTWOOD DR	LAS VEGAS NV 89109			25-0152

PARCEL	OWNER	ADDRESS1	ADDRESS2	ADDRESS3	ADDRESS4	CASE
16208703004	NEEDAX L L C	2040 E CAMERO AVE	LAS VEGAS NV 89123			25-0152
16208703005	TUFFI COMPANY INC	2245 W 190TH ST	TORRANCE CA 90504			25-0152
16208703006	TUFFI COMPANY INC	2245 W 190TH ST	TORRANCE CA 90504			25-0152
16208703007	TUFFI COMPANY INC	2245 W 190TH ST	TORRANCE CA 90504			25-0152
16208703008	J P C R E INVESTMENTS L L C	2955 WESTWOOD DR	LAS VEGAS NV 89109			25-0152
16208703009	WESTWOOD EAST L L C ETAL	CROMER GEORGE E	601 S 10TH ST STE 107	LAS VEGAS NV 89101		25-0152
16208703010	WESTWOOD EAST L L C	CROMER GEORGE E	601 S 10TH ST STE 107	LAS VEGAS NV 89101		25-0152
16208703011	WESTWOOD EAST L L C ETAL	CROMER GEORGE E	601 S 10TH ST STE 107	LAS VEGAS NV 89101		25-0152
16208703012	BLACKACRE PROPERTIES L L C SERIE	3878 W OQUENDO RD	LAS VEGAS NV 89118-3009			25-0152
16208704001	R S G PARTNERS L L C	1360 N HANCOCK ST	ANAHEIM CA 92807			25-0152
16208704002	WESTWOOD RENTAL L L C	9830 AUGUST RAIN AVE	LAS VEGAS NV 89149			25-0152
16208704003	2960 WESTWOOD DR L L C	1750 E DEERE AVE 2ND FL	SANTA ANA CA 92705			25-0152
16208704004	SEHDEV'S FAMILY REVOCABLE TRUST	1469 MIDNIGHT COWBOY CT	LAS VEGAS NV 89110			25-0152
16208704005	HOLLISTER PARTNERS L L C	510 WHITE COTTAGE RD S	ANGWIN CA 94508			25-0152
16208704006	AMELCO INC	26236 ENTERPRISE CT	LAKE FOREST CA 92630-8405			25-0152
16208704007	R & S C RENTALS INC	2251 N RAMPART BLVD # 110	LAS VEGAS NV 89128			25-0152
16208704008	CREIGH C T TR MARITAL INCOME TR	CREIGH JEWELL C TRS	1325 N RADWICK DR	LAS VEGAS NV 89110-2025		25-0152
16208710001	NEW VEGAS 2A L L C	299 PARK AVE 42ND FL	NEW YORK NY 10171-4299			25-0152
16208710002	F B L V DISTRICT 2 L L C	299 PARK AVE 42ND FL	NEW YORK NY 10171			25-0152
16208802001	N S A PROPERTY HOLDINGS L L C	24901 DANA POINT HARBOR DR # 200	DANA POINT CA 92629			25-0152
16208802002	STEWART JEFFREY & J FAMILY TR	STEWART JEFFREY D & JULIE	51 E ADAM LN	WASHINGTON UT 84780-2443		25-0152
16208802003	CHOC & MIL L L C	9701 WILSHIRE BLVD # 1000 10TH FL	BEVERLY HILLS CA 90212			25-0152
16208803001	STATEWOOD L L C	3163 S HIGHLAND	LAS VEGAS NV 89109-1010			25-0152
16208803002	CLEMENS FAMILY TRUST	CLEMENS JANICE JOY TRS	7715 W CAMERO AVE	LAS VEGAS NV 89113		25-0152
16208803003	W W LAND L L C	504 LOB WEDGE CT	LAS VEGAS NV 89144			25-0152
16208803004	FIGUEROA INVESTMENTS L L C	5956 VIZZI CT	LAS VEGAS NV 89131			25-0152

PARCEL	OWNER	ADDRESS1	ADDRESS2	ADDRESS3	ADDRESS4	CASE
16208201003	Occupant Space 324	Meadows Mobile Home Park	2900 South Valley View Boulevard	Las Vegas, Nevada 89102		25-0152
16208201003	Occupant Space 325	Meadows Mobile Home Park	2900 South Valley View Boulevard	Las Vegas, Nevada 89102		25-0152
16208201003	Occupant Space 326	Meadows Mobile Home Park	2900 South Valley View Boulevard	Las Vegas, Nevada 89102		25-0152
16208201003	Occupant Space 327	Meadows Mobile Home Park	2900 South Valley View Boulevard	Las Vegas, Nevada 89102		25-0152
16208201003	Occupant Space 328	Meadows Mobile Home Park	2900 South Valley View Boulevard	Las Vegas, Nevada 89102		25-0152
16208201003	Occupant Space 329	Meadows Mobile Home Park	2900 South Valley View Boulevard	Las Vegas, Nevada 89102		25-0152
16208201003	Occupant Space 330	Meadows Mobile Home Park	2900 South Valley View Boulevard	Las Vegas, Nevada 89102		25-0152
16208201003	Occupant Space 331	Meadows Mobile Home Park	2900 South Valley View Boulevard	Las Vegas, Nevada 89102		25-0152
16208201003	Occupant Space 332	Meadows Mobile Home Park	2900 South Valley View Boulevard	Las Vegas, Nevada 89102		25-0152
16208201003	Occupant Space 333	Meadows Mobile Home Park	2900 South Valley View Boulevard	Las Vegas, Nevada 89102		25-0152
16208201003	Occupant Space 334	Meadows Mobile Home Park	2900 South Valley View Boulevard	Las Vegas, Nevada 89102		25-0152
16208201003	Occupant Space 335	Meadows Mobile Home Park	2900 South Valley View Boulevard	Las Vegas, Nevada 89102		25-0152
16208201003	Occupant Space 336	Meadows Mobile Home Park	2900 South Valley View Boulevard	Las Vegas, Nevada 89102		25-0152
16208201003	Occupant Space 337	Meadows Mobile Home Park	2900 South Valley View Boulevard	Las Vegas, Nevada 89102		25-0152
16208201003	Occupant Space 338	Meadows Mobile Home Park	2900 South Valley View Boulevard	Las Vegas, Nevada 89102		25-0152

Application Information

25-0153 - PUBLIC HEARING - APPLICANT: ARDURRA GROUP, INC. - OWNER: DATURA PROPERTIES, LLC AND WEST 20TH PROPERTIES, LLC - For possible action on the following Land Use Entitlement project requests on 3.83 acres located adjacent to the southwest corner of Clark County 215 and Gowan Road (APN 137-12-301-007), PD (Planned Development) Zone [VC (Village Commercial) Lone Mountain West Special Land Use Designation], Ward 4 (Allen-Palenske).

25-0153-VAR1 - VARIANCE - TO ALLOW A SIX-FOOT SIDE YARD SETBACK WHERE 10 FEET IS REQUIRED

25-0153-SDR1 - SITE DEVELOPMENT PLAN REVIEW - FOR A MAJOR AMENDMENT TO AN APPROVED SITE DEVELOPMENT PLAN REVIEW (SDR-8833) FOR THE PROPOSED ADDITION OF A TWO-STORY, 14,503 SQUARE-FOOT CHILD CARE DEVELOPMENT AND STORAGE BUILDING AND PARKING LOT RECONFIGURATION WITH WAIVERS OF PERIMETER LANDSCAPE BUFFER REQUIREMENTS AND LONE MOUNTAIN WEST DEVELOPMENT STANDARDS TO AN EXISTING COMMERCIAL OFFICE DEVELOPMENT

25-0153-TMP1 - TENTATIVE MAP - WEST GOWAN OFFICE PARK - FOR A PROPOSED ONE-LOT COMMERCIAL SUBDIVISION

Any and all interested persons may appear before the City Planning Commission either in person or by representative and object to or express approval of this request, or may, prior to this meeting, file a written objection thereto or approval thereof with the Department of Community Development, 495 South Main Street, 3rd Floor, Las Vegas, Nevada 89101. Final Action on General Plan Amendments and Rezonings will be determined by the City Council. Other public hearing items may be deemed Final Action by the Planning Commission or forwarded to the City Council. The date of the City Council meeting, if applicable, will be announced at the Planning Commission meeting after the discussion of the item. For more information, including the full staff report, please call (702) 229-6301 (TTY 7-1-1) or go to www.lasvegasnevada.gov/meetings.

Application Information

25-0153 - PUBLIC HEARING - APPLICANT: ARDURRA GROUP, INC. - OWNER: DATURA PROPERTIES, LLC AND WEST 20TH PROPERTIES, LLC - For possible action on the following Land Use Entitlement project requests on 3.83 acres located adjacent to the southwest corner of Clark County 215 and Gowan Road (APN 137-12-301-007), PD (Planned Development) Zone [VC (Village Commercial) Lone Mountain West Special Land Use Designation], Ward 4 (Allen-Palenske).

25-0153-VAR1 - VARIANCE - TO ALLOW A SIX-FOOT SIDE YARD SETBACK WHERE 10 FEET IS REQUIRED

25-0153-SDR1 - SITE DEVELOPMENT PLAN REVIEW - FOR A MAJOR AMENDMENT TO AN APPROVED SITE DEVELOPMENT PLAN REVIEW (SDR-8833) FOR THE PROPOSED ADDITION OF A TWO-STORY, 14,503 SQUARE-FOOT CHILD CARE DEVELOPMENT AND STORAGE BUILDING AND PARKING LOT RECONFIGURATION WITH WAIVERS OF PERIMETER LANDSCAPE BUFFER REQUIREMENTS AND LONE MOUNTAIN WEST DEVELOPMENT STANDARDS TO AN EXISTING COMMERCIAL OFFICE DEVELOPMENT

25-0153-TMP1 - TENTATIVE MAP - WEST GOWAN OFFICE PARK - FOR A PROPOSED ONE-LOT COMMERCIAL SUBDIVISION

Any and all interested persons may appear before the City Planning Commission either in person or by representative and object to or express approval of this request, or may, prior to this meeting, file a written objection thereto or approval thereof with the Department of Community Development, 495 South Main Street, 3rd Floor, Las Vegas, Nevada 89101. Final Action on General Plan Amendments and Rezonings will be determined by the City Council. Other public hearing items may be deemed Final Action by the Planning Commission or forwarded to the City Council. The date of the City Council meeting, if applicable, will be announced at the Planning Commission meeting after the discussion of the item. For more information, including the full staff report, please call (702) 229-6301 (TTY 7-1-1) or go to www.lasvegasnevada.gov/meetings.

Application Location

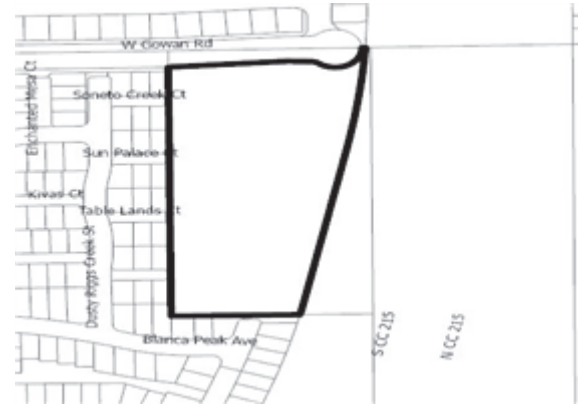

The proposed project may not pertain to the entire highlighted project site.

Public Hearing Information

Meeting: Planning Commission
Date: 06/10/2025
Time: 6:00 PM
Location: Council Chambers
495 South Main St, 2nd Fl.
Las Vegas, Nevada

Application Location

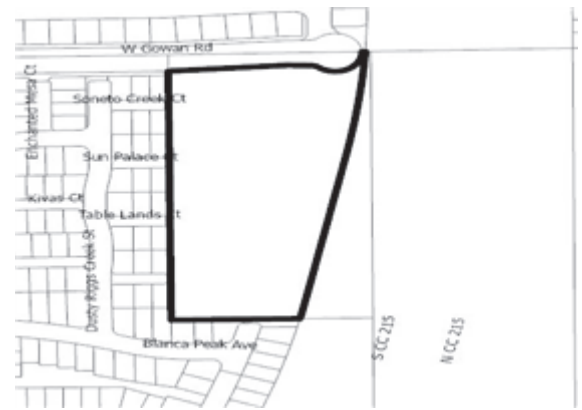

The proposed project may not pertain to the entire highlighted project site.

Public Hearing Information

Meeting: Planning Commission
Date: 06/10/2025
Time: 6:00 PM
Location: Council Chambers
495 South Main St, 2nd Fl.
Las Vegas, Nevada

City of Las Vegas, Department of Community Development
495 South Main Street
Las Vegas, Nevada 89101

Return Service Requested
Official Notice of Public Hearing

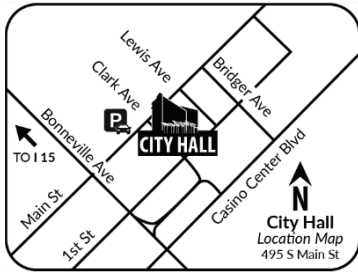

Scan or go to:

www.lasvegasnevada.gov/meetings

PRSRT
FIRST CLASS MAIL
U.S. Postage
PAID
Las Vegas, NV
Permit No. 1630

For additional information, scan the QR Code, select the meeting date shown below and then find the referenced project. To file your protest or support on this request, check one box below and return this card in an envelope with postage to the Department of Community Development at the above address, fax this side of this card to (702) 464-7499 or make your comments at www.lasvegasnevada.gov/planningcomments. To contact your Council Representative, please call (702) 229-6405.

I SUPPORT
this Request

I OPPOSE
this Request

Please use available blank space on card for your comments.

25-0153 and 25-0153-VAR1 and 25-0153-SDR1 and 25-0153-TMP1

Planning Commission Meeting of **06/10/2025**

25-0153
13712201005
COUNTY OF CLARK(PUBLIC WORKS)
500 S GRAND CENTRAL PKWY
LAS VEGAS NV 89155

City of Las Vegas, Department of Community Development
495 South Main Street
Las Vegas, Nevada 89101

Return Service Requested
Official Notice of Public Hearing

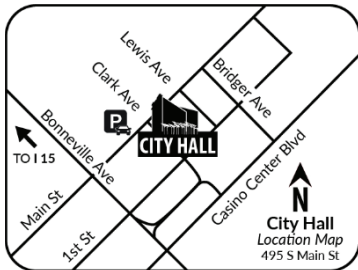

Scan or go to:

www.lasvegasnevada.gov/meetings

PRSRT
FIRST CLASS MAIL
U.S. Postage
PAID
Las Vegas, NV
Permit No. 1630

For additional information, scan the QR Code, select the meeting date shown below and then find the referenced project. To file your protest or support on this request, check one box below and return this card in an envelope with postage to the Department of Community Development at the above address, fax this side of this card to (702) 464-7499 or make your comments at www.lasvegasnevada.gov/planningcomments. To contact your Council Representative, please call (702) 229-6405.

I SUPPORT
this Request

I OPPOSE
this Request

Please use available blank space on card for your comments.

25-0153 and 25-0153-VAR1 and 25-0153-SDR1 and 25-0153-TMP1

Planning Commission Meeting of **06/10/2025**

25-0153
13712210071
NOGALES ALEXANDER J
NELSON-NOGALES LINDA M
3660 STARLIGHT EVENING
LAS VEGAS NV 89129

Label Total 1153						
PARCEL	OWNER	ADDRESS1	ADDRESS2	ADDRESS3	ADDRESS4	CASE
1371221005	COUNTY OF CLARK(PUBLIC WORKS)	500 S GRAND CENTRAL PKWY	LAS VEGAS NV 89155			25-0153
1371221007	NOGALES-ALEXANDER J	NELSON-NOGALES LINDA M	3660 STARLIGHT EVENING	LAS VEGAS NV 89129		25-0153
1371221007	OWENS JUSTIN J	3656 STARLIGHT EVENING ST	LAS VEGAS NV 89129			25-0153
1371221008	HILLCREST COMMUNITY ASSOCIATION	7571 TULE SPRINGS RD	LAS VEGAS NV 89131			25-0153
13712211001	HOPSON ELIZABETH	3652 STARLIGHT EVENING ST	LAS VEGAS NV 89129			25-0153
13712211002	KELLER MICHAEL	280 WOODLAWN AVE	RONKONKOMA NY 11779			25-0153
13712211003	STARLIGHT EVENING STREET TRUST	900 S LAS VEGAS BLVD # 810	LAS VEGAS NV 89101			25-0153
13712211004	MEHRDAD FARROKH LIVING TRUST	MEHRDAD FARROKH TRS	3640 STARLIGHT EVENING ST	LAS VEGAS NV 89129-5047		25-0153
13712211005	CRUZ JORGE	3636 STARLIGHT EVENING ST	LAS VEGAS NV 89129			25-0153
13712211006	F K H F R PROPCO G L P	1850 PARKWAY PL STE 900	MARIETTA GA 30067			25-0153
13712211007	M P HART L L C	416 AUDRAINE DR	GLENDALE CA 91201			25-0153
13712211008	COVARRUBIAS CASONDR DANIELLE	JIMENEZ ERIC RENE JR	3624 STARLIGHT EVENING ST	LAS VEGAS NV 89129-5047		25-0153
13712211009	STEPHENS CLEO D SR REVOCABLE LIV	STEPHENS CLEO D SR TRS	3620 STARLIGHT EVENING ST	LAS VEGAS NV 89129-5047		25-0153
13712211010	H 6 PROPERTY NEVADA L P	1717 MAIN ST # 2000	DALLAS TX 75201			25-0153
13712211011	WHITAKER EVALANI & HIRAMI LEE III	3612 STARLIGHT EVENING ST	LAS VEGAS NV 89129			25-0153
13712211012	TILLAK VIRENDRA P LIVING TRUST	TILLAK VIRENDRA P TRS	9672 TERRACE AVE	BLAINE WA 98230-9770		25-0153
13712211013	LAGUA MARIA & BENDE	3604 STARLIGHT EVENING ST	LAS VEGAS NV 89129			25-0153
13712211014	STROOT PAULIETTE R & THERESA	3600 STARLIGHT EVE	LAS VEGAS NV 89129			25-0153
13712211015	GAREY BELINDA	7331 SHALLOWFORD AVE	LAS VEGAS NV 89131			25-0153
13712211016	NIEDERMAN ADAM	10635 DAWNS MIST AVE	LAS VEGAS NV 89129			25-0153
13712211017	WILLIAMS WELBORN ROLAND	10639 DAWNS MIST	LAS VEGAS NV 89129-5057			25-0153
13712211018	DRESPER JAMES	10643 DAWNS MIST AVE	LAS VEGAS NV 89129-5057			25-0153
13712211048	G R INVESTMENTS L L C	6 DEERFIELD DR	SCOTT VALLEY CA 95066			25-0153
13712211049	WONG SEE-POK	PO BOX 3151	SAN RAMON CA 94583			25-0153
13712211050	MILLER TIFFANY G	BORAWSKI KAREN A	10635 STREAMSIDE AVE	LAS VEGAS NV 89129		25-0153
13712211064	WOODS WADE W	10638 DAWNS MIST AVE	LAS VEGAS NV 89129			25-0153
13712211065	CANNON KIDRON JUDE & REBEKAH HOP	10634 DAWNS MIST AVE	LAS VEGAS NV 89129			25-0153
13712211066	FAVALORO-DURAN JAIME	DURAN MICHAEL	10630 DAWNS MIST AVE	LAS VEGAS NV 89129		25-0153
13712212001	LI RICHARD	10589 HAMBDEM AVE	LAS VEGAS NV 89129			25-0153
13712212002	AQUEVEQUE GEORGE E & ANN MARIE	8916 RAINBOW RIDGE DR	10593 HAMBDEM AVE	LAS VEGAS NV 89129		25-0153
13712212003	K V K PROPERTIES L L C	9556 QUITMAN AVE	LAS VEGAS NV 89117			25-0153
13712212004	ZACK DUDE L L C	3617 METTER ST	LAS VEGAS NV 89129			25-0153
13712212005	WEINSTEIN JEFFREY	3621 METTER ST	LAS VEGAS NV 89129			25-0153
13712212006	HINES WILLIAM B JR	3621 METTER ST	LAS VEGAS NV 89129			25-0153
13712212007	SOKOLETSKAYA IRINA	VAYNSHTEYN RUVIN	3625 METTER ST	LAS VEGAS NV 89129		25-0153
13712212008	CHARYGA MACIEJ EDMUND	11285 HIDDEN PEAK AVE UNIT 102	LAS VEGAS NV 89135			25-0153
13712212009	AMERICAN HOMES 4 RENT PROPERTIES	23975 PARK SORRENTO RD STE 300	CALABAS CA 91302			25-0153
13712212010	LE NEWTON	3637 METTER ST	LAS VEGAS NV 89129			25-0153
13712212011	S F R J V-2 2024-2 BORROWER L L	PO BOX 4900	SCOTTSDALE AZ 85261			25-0153
13712212013	BEREKI ROSEANNE	3649 METTER ST	LAS VEGAS NV 89129			25-0153
13712212014	RANON JESSE JR	3653 METTER ST	LAS VEGAS NV 89129			25-0153
13712212015	DIAZ DERICK J & SAMANTHA	3657 METTER ST	LAS VEGAS NV 89129-6467			25-0153
13712212016	C K S FAMILY TRUST	STELMACHOWICZ CASEY RYAN & KATE MARIE TRS	3661 METTER ST	LAS VEGAS NV 89129		25-0153
13712212017	BRAMHALL MARK A	3709 METTER ST	LAS VEGAS NV 89129			25-0153
13712212018	ECKELS HEATHER L	3713 METTER ST	LAS VEGAS NV 89129-6467			25-0153
13712212019	EILAT DESCENDANTS' GIFT TRUST	HABERMAN RACHEL TRS	PO BOX 48528	LOS ANGELES CA 90048		25-0153
13712212054	KRASKE SCOTT	KIM CHANTHA	3736 AUSTELL ST	LAS VEGAS NV 89129-6470		25-0153
13712212055	HIJAZI SAMI ALI	3732 AUSTELL ST	LAS VEGAS NV 89129-6470			25-0153
13712212056	PASKE LAURA M	3728 AUSTELL ST	LAS VEGAS NV 89129-6470			25-0153
13712212057	HILL GREGORY W SR & JACKIE J	3724 AUSTELL ST	LAS VEGAS NV 89129-6470			25-0153
13712212058	MOSER JANINA A & JARED C	3720 AUSTELL ST	LAS VEGAS NV 89129-6470			25-0153
13712212059	ANDROL JAMES E & BEVERLY A	3716 AUSTELL ST	LAS VEGAS NV 89129-6470			25-0153
13712212060	DADLANEY REBECCA & AMIT	3712 AUSTELL ST	LAS VEGAS NV 89129-6470			25-0153
13712212061	MONALTO JUSTIN P	FORE KRISTYNN M	3708 AUSTELL ST	LAS VEGAS NV 89129-6470		25-0153
13712212062	L M SEPARATE PROPERTY TRUST	MCPHAIL LESLIE A TRS	3704 AUSTELL ST	LAS VEGAS NV 89129		25-0153
13712212063	REISLER GABRIELLE	3656 AUSTELL ST	LAS VEGAS NV 89129			25-0153
13712212064	LIU HUI	43790 ABBOTT PL	ASHBURN VA 20147			25-0153
13712212065	TYSON MICHELLE	3648 AUSTELL ST	LAS VEGAS NV 89129-6453			25-0153

PARCEL	OWNER	ADDRESS1	ADDRESS2	ADDRESS3	ADDRESS4	CASE
13712212066	REISS MARTIN S	POCKSTALLER CATHERINE D	3644 AUSTELL ST	LAS VEGAS NV 89129-6453		25-0153
13712212067	TEICH DAWNA R	3640 AUSTELL ST	3648 VEGAS NV 89129-6452			25-0153
13712212068	GEBREMICHAEL MIZAN B	3636 AUSTELL ST	LAS VEGAS NV 89129-6452			25-0153
13712212069	FISHER DAVID B	BURNS LYNDIA I	3632 AUSTELL ST	LAS VEGAS NV 89129-6452		25-0153
13712212070	ICHIIYAMA HELEN MITSUE TRUST	98-115 NAAALI PL	AIEA HI 96701-2721			25-0153
13712212071	OLACO ALBERTO L JR	3620 AUSTELL ST	LAS VEGAS NV 89129-6452			25-0153
13712212072	DURAN GERARDO	3620 AUSTELL ST	LAS VEGAS NV 89129			25-0153
13712212073	MUSAYELVAN ANUSH	BADOYAN ARTAK	3616 AUSTELL ST	LAS VEGAS NV 89129		25-0153
13712212074	D J B M PROPERTIES L L C	3612 AUSTELL ST	LAS VEGAS NV 89129-6452			25-0153
13712212075	COTO BILL C MUNSON	3608 AUSTELL CT	LAS VEGAS NV 89129			25-0153
13712212076	F K H S F C 2 L P	1850 PARKWAY PL STE 900	MARIETTA GA 30067			25-0153
13712212077	GEE ANDREA K	HONG JUN	10529 HAMDEM AVE	LAS VEGAS NV 89129		25-0153
13712212078	HUNT HEATHER	10533 HAMDEM AVE	LAS VEGAS NV 89129			25-0153
13712212079	STARR STEVEN	6305 TIMBER TRL	EDINA MN 55439			25-0153
13712212080	SHANG RICHARD Y C & LILY S Y	3015 S JONES BLVD	LAS VEGAS NV 89146			25-0153
13712212081	KITTRIDGE JAMES F & ELIZABETH	10545 HAMDEM AVE	LAS VEGAS NV 89129			25-0153
13712212082	MEDeiros ROBERT DJR	10549 HAMDEM AVE	LAS VEGAS NV 89129			25-0153
13712212083	HIRALES ALEJANDRO L	10553 HAMDEM AVE	LAS VEGAS NV 89129			25-0153
13712212084	LAWSON ANTONIO DEF BENI PEN PL	21 STRLING WAY	HAYWARD CA 94542			25-0153
13712212085	FITZGERALD BENJAMIN & CHIZLUKO	10561 HAMDEM AVE	LAS VEGAS NV 89129-6444			25-0153
13712212086	GERALD-REAVENELL HEIDI M	REAVANELL KAREEM	10565 HAMDEM AVE	LAS VEGAS NV 89129-6444		25-0153
13712212087	PROGRESS RESIDENTIAL BORROWER 25	PO BOX 4090	SCOTTSDALE AZ 85261			25-0153
13712212088	MILLS ROBERT & ERICA	10573 HAMDEM AVE	LAS VEGAS NV 89129			25-0153
13712212089	RUTHERFORD CHANEL DAMONNA	LEE CHERYL GENE	10577 HAMDEM AVE	LAS VEGAS NV 89129		25-0153
13712212090	HURTADO OSCAR & RAMONA TRS	3637 CEDARTOWN ST	2326 W FALMOUTH AVE	ANAHEIM CA 92801		25-0153
13712212091	BENSON JOSHUA & KARA	3633 CEDARTOWN ST	LAS VEGAS NV 89129-6446			25-0153
13712212092	DIEGO NAPOLEON P & MADONNA Y	3633 CEDARTOWN ST	LAS VEGAS NV 89129-6446			25-0153
13712212093	S R P SUB L L C	1717 MAIN ST # 2000	DALLAS TX 75201			25-0153
13712212094	ASH DAVID M	JOLLY JENNIFER S	3625 CEDARTOWN ST	LAS VEGAS NV 89129		25-0153
13712212095	SMITH CHAD A & BECKY J	3621 CEDARTOWN ST	LAS VEGAS NV 89129			25-0153
13712212096	BROOKS NEDRA C	3620 METTER ST	LAS VEGAS NV 89129			25-0153
13712212097	RUSKA SUSAN M	3624 METTER ST	LAS VEGAS NV 89129			25-0153
13712212098	WINTERGRASS STEFANIE	3628 METTER ST	LAS VEGAS NV 89129-6468			25-0153
13712212099	BRAZELL SHARON MARIE	3632 METTER ST	LAS VEGAS NV 89129			25-0153
13712212100	LUND QUINN T	3636 METTER ST	LAS VEGAS NV 89129-6468			25-0153
13712212101	H 6 PROPERTY NEVADA L P	1717 MAIN ST # 2000	DALLAS TX 75201			25-0153
13712212102	HOSKINS AUSTIN JAMES	10593 HINESVILLE CT	LAS VEGAS NV 89129-6466			25-0153
13712212103	KERR ANDREW & DEBRA R	10589 HINESVILLE CT	LAS VEGAS NV 89129			25-0153
13712212104	HARRIS DIANA LYNN	10588 HINESVILLE CT	LAS VEGAS NV 89129-6466			25-0153
13712212105	TAKAMURE WAYNE TAKESHI TRUST	TAKAMURE WAYNE T TRS	2155 A PUOWAINA DR	HONOLULU HI 96813-1789		25-0153
13712212106	A H 4 R I NV L L C	23975 PARK SORRENTO STE 300	CALABASAS CA 91302			25-0153
13712212107	BLASCO MICHAEL	BLASCO-STUBSON KAREN	10597 ELBERTON AVE	LAS VEGAS NV 89129-6465		25-0153
13712212108	MENGER FAMILY TRUST	MENGER MARK P & BESSY Y TRS	10593 ELBERTON AVE	LAS VEGAS NV 89129-6465		25-0153
13712212109	OCATE DELIA HOPE & JONATHAN O	10589 ELBERTON AVE	LAS VEGAS NV 89129-6465			25-0153
13712212110	GALANTE CATHERINE	10585 ELBERTON AVE	LAS VEGAS NV 89129-6465			25-0153
13712212111	HISATAKE LEAH C REVOCABLE LIVING	HISATAKE LEAH C TRS	10576 ELBERTON AVE	LAS VEGAS NV 89129-6465		25-0153
13712212112	AMERICAN HOMES 4 RENT PROPERTIES	23975 PARK SORRENTO RD STE 300	CALABASAS CA 91302			25-0153
13712212113	H 6 PROPERTY NEVADA L P	PO BOX 4900	SCOTTSDALE AZ 85261			25-0153
13712212114	TAM GEORGIEANNA	10588 ELBERTON AVE	LAS VEGAS NV 89129-6465			25-0153
13712212115	COVINGTON MARK D	10592 ELBERTON AVE	LAS VEGAS NV 89129			25-0153
13712212116	RATLIFF LEONARD JR	CHASE CORINNE	1100 SUPERIOR AVE # 200	CLEVELAND OH 44114		25-0153
13712212117	CONSTANTINO CHRISTINA DORIA	10597 MOULTRIE AVE	LAS VEGAS NV 89129-6460			25-0153
13712212118	J J T HOLDINGS L L L P	9065 S PECOS RD # 110	HENDERSON NV 89074			25-0153
13712212119	NIXON BERNADETTE ANITA	10589 MOULTRIE AVE	LAS VEGAS NV 89129-6461			25-0153
13712212120	YE RACHEL	10585 W MOULTRIE AVE	LAS VEGAS NV 89129			25-0153
13712212121	RUBIN MICHAEL & SHERRIE TRUST AG	RUBIN MICHAEL & SHERRIE L TRS	1235 SUNRISE WAY	ESCONDIDO CA 92029		25-0153
13712212122	TRINH QUANG	PHAM BICH	10577 MOULTRIE AVE	LAS VEGAS NV 89129		25-0153
13712212123	ICHIIYAMA HELEN M Y TRUST	ASUKA DANI TRS	98-115 NAAALI PL	AIEA HI 96701-2721		25-0153
13712212124	RAINBOW GODDESS TRUST	10569 MOULTRIE AVE	LAS VEGAS NV 89129-6461			25-0153

PARCEL	OWNER	ADDRESS1	ADDRESS2	ADDRESS3	ADDRESS4	CASE
13712212126	JEDKY'S PROPERTIES NV L L C	26450 SUMMIT CIR	SANTA CLARITA CA 91350			25-0153
13712212127	MADRID BARBARA NANCY REV LIV TR	MADRID BARBARA NANCY TRS	10588 MOULTRIE AVE	LAS VEGAS NV 89129-6461		25-0153
13712212128	SOGOA PROPERTY MANAGEMENT L L C	10584 MOULTRIE AVE	LAS VEGAS NV 89129			25-0153
13712212129	TAN SEAN	JIA FANGLI	324 BOWFIN ST	FOSTER CITY CA 94404		25-0153
13712212130	RICHARDS BRITNI A & DAVID J	10576 MOULTRIE AVE	LAS VEGAS NV 89129			25-0153
13712212131	LIN FRANK XI & ELEANOR CHUANG	7973 BARNTUCKET AVE	LAS VEGAS NV 89147			25-0153
13712212132	FRANKLIN WILL DANIEL & JENNIFER	10568 MOULTRIE AVE	LAS VEGAS NV 89129			25-0153
13712212133	SPENCER JEDEDIAH S & KRISTEN M	PSC 3500	NELLIS AFB NV 89191			25-0153
13712212134	BLUMER CHARLES T II	MATTLER KIMBERLY	3724 VOGEL CT	LAS VEGAS NV 89129		25-0153
13712212135	DIXON ANDREW	SKINNER JACK D JR REV LIV TR	PO BOX 371166	LAS VEGAS NV 89137-1166		25-0153
13712212136	S R P SUB L L C	1717 MAIN ST # 2000	DALLAS TX 75201			25-0153
13712212137	LEVINE LOREN L TRUST	LEVINE LOREN L TRS	3732 VOGEL CT	LAS VEGAS NV 89129		25-0153
13712212138	SCHOTT ANGELA MARIE	3728 VOGEL CT	LAS VEGAS NV 89129-6464			25-0153
13712212139	SIEGEL SCOTT A	9509 HUNTER LN	AUSTIN TX 78748			25-0153
13712212140	ALONSO NOE	10565 VALDOSTA AVE	LAS VEGAS NV 89129-6463			25-0153
13712212141	2018-2 IH BORROWER L P	1717 MAIN ST # 2000	DALLAS TX 75201			25-0153
13712212142	MURLEY ROSEMARY D	10579 VALDOSTA AVE	LAS VEGAS NV 89129			25-0153
13712212143	MURGAN JEREMY	10577 VALDOSTA AVE	LAS VEGAS NV 89129-6462			25-0153
13712212144	KIM ANDREW T & TAEJO	1014 HIGHLAND ST	SOUTH PASADENA CA 91030			25-0153
13712212182	I H 6 PROPERTY NEVADA L P	PO BOX 4900	SCOTTSDALE AZ 85261			25-0153
13712212183	GALVEZ CARLOS	10528 NEW LONDON CT	LAS VEGAS NV 89129-6469			25-0153
13712212184	UNDERWATER NEVADA L L C-SERIES V	2657 WINDMILL PKWY # 346	HENDERSON NV 89074			25-0153
13712212188	ROBERSON DERRICK LAMONT & EBONY	10533 NEW LONDON CT	LAS VEGAS NV 89129-6469			25-0153
13712212189	COLE ELLEN L LIVING TRUST	COLE ELLEN L TRS	10529 NEW LONDON CT	LAS VEGAS NV 89129		25-0153
13712212190	AHAR PROPERTIES L L C	23975 PARK SORRENTO STE 300	CALABASAS CA 91302			25-0153
13712212191	MASSEY SHERRY	10524 TUGALOO AVE	LAS VEGAS NV 89129-6454			25-0153
13712212192	HATCH TYLER	10528 TUGALOO AVE	LAS VEGAS NV 89129-6454			25-0153
13712212193	R M W PPTYS L L C TUGALOO SERIES	12 NAVARRA CANYON	LAS VEGAS NV 89138			25-0153
13712212194	GRUBER CHAS R	92 NAVARIO DEANNA M	10536 TUGALOO AVE	LAS VEGAS NV 89129-6454		25-0153
13712212215	REITER FAMILY TRUST	REITER MATTHEW SCOTT & XIMENA TRS	5580 TRILLING BIRD DR	LAS VEGAS NV 89135		25-0153
13712212216	REYLES GLENDWYN G	RAMIREZ ANA LAURA	8565 W CRAIG RD	LAS VEGAS NV 89129		25-0153
13712212217	CHENG SHIDE	HUANG XIUFENG	14951 AVENIDA ANITA	CHINO HILLS CA 91709		25-0153
13712212218	DAI WEI WIE	27 ALARIS AISLE	IRVINE CA 92614			25-0153
13712212219	RUBIN MICHAEL	1235 SUNRISE WAY	ESCONDIDO CA 92029			25-0153
13712212220	ZIEMBA AMY	10561 GRIFFIN AVE	LAS VEGAS NV 89129			25-0153
13712212221	C J D TRUST	PO BOX 371923	LAS VEGAS NV 89137			25-0153
13712212222	S F R ACQUISITIONS 2 L L C	PO BOX 4900	SCOTTSDALE AZ 85261			25-0153
13712212223	FORLER MARY KAY & NICHOLAS E	10560 NORCROSS AVE	LAS VEGAS NV 89129			25-0153
13712212224	MEI HOWELL HUNG-MEI REVOCABLE TR	MEI DOROTHY D LIN REVOCABLE TRUST	6503 MONIQUE CT	MC LEAN VA 22101		25-0153
13712212225	SHAMILOO HOLDINGS L L C SERIES D	10976 SUN GARDEN DR	LAS VEGAS NV 89135			25-0153
13712212226	GOODELL KEVIN SCOTT & DANA RENE	10572 NORCROSS AVE	LAS VEGAS NV 89129			25-0153
13712212227	HUNG MANDY HSUCHEN	10576 NORCROSS AVE	LAS VEGAS NV 89129			25-0153
13712212228	YANG OWEN	1887 WHITNEY MESA DR # 8368	HENDERSON NV 89014			25-0153
13712212229	HO ANNALOU	10581 NORCROSS AVE	LAS VEGAS NV 89129			25-0153
13712212230	CARBAJAL AARON & DALIA	10577 NORCROSS AVE	LAS VEGAS NV 89129			25-0153
13712212231	GOODMAN DELORES E REV LIV TR	GOODMAN DELORES E TRS	10573 NORCROSS AVE	LAS VEGAS NV 89129		25-0153
13712212232	HAYWOOD KEITH	10569 NORCROSS AVE	LAS VEGAS NV 89129			25-0153
13712212233	MALACAMAN ROLANDO A & REBECCA C	10565 NORCROSS AVE	LAS VEGAS NV 89129			25-0153
13712212234	KRUEGER ROBERT	10561 NORCROSS AVE	LAS VEGAS NV 89129			25-0153
13712212235	MCPARTLIN SHERI	10557 NORCROSS AVE	LAS VEGAS NV 89129			25-0153
13712212236	DELACERDA VERONICA	10556 HAMDEM AVE	LAS VEGAS NV 89129-6444			25-0153
13712212237	A H R PROPERTIES TWO L L C	23975 PARK SORRENTO RD STE 300	CALABASAS CA 91302			25-0153
13712212238	GARNER-BARRIOS ANDREA	BARRIOS-GARCIA RENE	10564 HAMDEM AVE	LAS VEGAS NV 89129		25-0153
13712212239	KULP GREG & ANDREA MARY-IRIS APG	10568 HAMDEM AVE	LAS VEGAS NV 89129			25-0153
13712212240	WALKER DWAN DELAY & IRENE M	10572 HAMDEM AVE	LAS VEGAS NV 89129			25-0153
13712212241	SEE ANNA	10576 HAMDEM AVE	LAS VEGAS NV 89129			25-0153
13712212242	BROOKS-MCCLINTON LAUREN	10580 HAMDEM AVE	LAS VEGAS NV 89129			25-0153
13712212243	RAMBO REVOCABLE TRUST	PARTON ROCKY & SHEYDA TRS	406 ROSINA VISTA ST	LAS VEGAS NV 89138		25-0153
13712212244	LUMI BRYAN	3009 ALA MAKAHALA PL UNIT # 316	HONOLULU HI 96818			25-0153

PARCEL	OWNER	ADDRESS1	ADDRESS2	ADDRESS3	ADDRESS4	CASE
13712212245	BUFANO LAUREN B & RICHARD A	42 PIEDMONT DR APT 8-7A	PORT JEFFERSON STATION NV 11776			25-0153
13712212246	SEDOVA MAXIM IGOREVICH	SEDOVA SVETLANA MIKHAILOVNA		LAS VEGAS NV 89129		25-0153
13712212247	SAGAYA HELENA & JOEL	3632 GAINSVILLE ST	LAS VEGAS NV 89129			25-0153
13712212248	FORSSTROM CORY	3636 GAINSVILLE ST	LAS VEGAS NV 89129			25-0153
13712212249	OESTERLING REVOCABLE TRUST	3640 GAINSVILLE ST	LAS VEGAS NV 89129			25-0153
13712212250	WIAYA NICCO	TAN TEGUHWATI	1669 VISTA DEL NORTE	CHINO HILLS CA 91709		25-0153
13712212251	WARNKE SUE E & ROBERT G	3648 GAINSVILLE ST	LAS VEGAS NV 89129			25-0153
13712212252	JARVIS KNIGHT TRUST	JARVIS JUDY A TRS	3652 GAINSVILLE ST	LAS VEGAS NV 89129-6448		25-0153
13712212253	KROVELIS LIVING TRUST	KROVELIS ROSETTA TRS	1166 SANTA ANA AVE	SEASIDE CA 93955-5922		25-0153
13712212254	PIAPIL CONRADO	MORETTI MICHELLE	3649 BREMAN ST	LAS VEGAS NV 89129		25-0153
13712212255	DANG HOAN & YVONNE TRUST	DANG HOAN CHO & YVONNE TRS	7215 OPHELIA CT	LAS VEGAS NV 89113		25-0153
13712212256	FREER NICOLE	3641 BREMAN ST	LAS VEGAS NV 89129			25-0153
13712212257	RODIS JENNIFER M	3637 BREMAN ST	LAS VEGAS NV 89129			25-0153
13712212258	ONE B FAMILY TRUST	WEBER JASON & MONICA TRS	3633 BREMAN ST	LAS VEGAS NV 89129		25-0153
13712212259	WONG TSY-KAM	CHONG LINDA	3629 BREMAN ST	LAS VEGAS NV 89129		25-0153
13712212260	PREROST PHILIP	3625 BREMAN ST	LAS VEGAS NV 89129			25-0153
13712212261	MUTAFOVA NELI	3621 BREMAN ST	LAS VEGAS NV 89129			25-0153
13712212262	WEBB ASHLEY	SOLDANO BRANDON	3617 BREMAN ST	LAS VEGAS NV 89129		25-0153
13712212263	QUAIL CHARLES & MAYRA	3616 BREMAN ST	LAS VEGAS NV 89129			25-0153
13712212264	MA SELIG	38148 CANYON OAKS CT	FREMONT CA 94536			25-0153
13712212265	MCDONALD REBECCA FRANCES	3624 BREMAN ST	LAS VEGAS NV 89129			25-0153
13712212266	WIENKERS MARIJO	3628 BREMAN ST	LAS VEGAS NV 89129			25-0153
13712212267	KAEI SAMUEL JR REVOCABLE LIVING	KAEI SAMUEL JR TRS	3632 BREMAN ST	LAS VEGAS NV 89129		25-0153
13712212268	RASKANSKY ADAM & ALEXA	3636 BREMAN ST	LAS VEGAS NV 89129-6450			25-0153
13712212269	BUTLER WILLIAM RONALD	3640 BREMAN ST	LAS VEGAS NV 89129			25-0153
13712212270	COX RANDY & MICHELLE	3644 BREMAN ST	LAS VEGAS NV 89129-6451			25-0153
13712212271	MC GIRR JOSEPH & SARA KIMIKO	3648 BREMAN ST	LAS VEGAS NV 89129			25-0153
13712212272	C D DEVELOPMENT L L C	470 FRELINGHUYSEN AVE	NEWARK NJ 07114			25-0153
13712212273	HAMILTON LIONEL & BRIDGET Y	3653 AUSTELL ST	LAS VEGAS NV 89129-6453			25-0153
13712212274	R S XII LAS VEGAS OWNER L L P	717 N HARWOOD ST STE 2800	DALLAS TX 75201			25-0153
13712212275	CASTANEDA RICHARD & HEIDI	3645 AUSTELL ST	LAS VEGAS NV 89129			25-0153
13712212276	M K R ASSOCIATES	TOMA SCOTT K IRREVOCABLE TRUST	PO BOX 11400	TORRANCE CA 90510-1400		25-0153
13712212277	PREINER SHIRLEY M	3637 AUSTELL ST	LAS VEGAS NV 89129-6452			25-0153
13712212278	SUMINSKI WILLIAM	ALVARADO ROSA BERENICE CHAVIRA	3633 AUSTELL ST	LAS VEGAS NV 89129		25-0153
13712212279	REKER JAMES J & ANDREA M	3629 AUSTELL ST	LAS VEGAS NV 89129			25-0153
13712212280	JIMENEZ RAQUEL & ANABEL	3625 AUSTELL ST	LAS VEGAS NV 89129			25-0153
13712212281	CRUZ MARIA J T B & WINIFREDO E	3621 AUSTELL ST	LAS VEGAS NV 89129			25-0153
13712212282	RAO TANDRA PRASAD & AMULYA	375 DRUMMOND DR	HAYWARD CA 94542			25-0153
13712213001	FERRANTE S GRAGASIN PROF CORP	915-166 AVENUE NE	EDMONTON AB CANADA T5Y 0P6	CANADA		25-0153
13712213002	M R M LIVING TRUST ETAL	MOSAVAT MAJID TRS	10858 EDEN RIDGE AVE	LAS VEGAS NV 89135		25-0153
13712213003	BRICE CHARTIA & DANIEL L	10541 TUGALOO AVE	LAS VEGAS NV 89129-6454			25-0153
13712213004	FANUCCHI STEVE M	10537 TUGALOO AVE	LAS VEGAS NV 89129-6454			25-0153
13712213005	ROCHE REVOCABLE FAMILY TRUST	ROCHE SHAWN N TRS	3172 N RAINBOW BLVD # 141	LAS VEGAS NV 89108		25-0153
13712213006	DEBERNARDO JOHN	10529 TUGALOO AVE	LAS VEGAS NV 89129			25-0153
13712213007	HERNANDEZ ABEL SANCHEZ & KARLA S	10525 TUGALOO AVE	LAS VEGAS NV 89129			25-0153
13712213008	LAMBERT BRIAN D & DENA M	10524 GROTON AVE	LAS VEGAS NV 89129-6449			25-0153
13712213009	SCHAFFENIT COLIN D	10528 GROTON AVE	LAS VEGAS NV 89129-6449			25-0153
13712213010	FLORES MICHAEL LOUIE	DADZ FLORES ROSELYN	10532 GROTON AVE	LAS VEGAS NV 89129		25-0153
13712213011	BARTLETT KANDICE TRUST	BARTLETT KANDICE TRS	10536 GROTON AVE	LAS VEGAS NV 89129-6449		25-0153
13712213012	PLATTE CURTIS & CURTIS III	114 MAPLEWOOD DR	GRIFFIN GA 30224			25-0153
13712213013	I H 6 PROPERTY NEVADA L P	PO BOX 4900	SCOTTSDALE AZ 85261			25-0153
13712213014	ORTIZ JORGE RAZIEL & ANGELINA	10548 GROTON AVE	LAS VEGAS NV 89129-6449			25-0153
13712213015	PAKSHIR HOSSEIN	10556 GRIFFIN AVE	LAS VEGAS NV 89129			25-0153
13712213016	G E M TRUST	MUNROE GWENETH EDELINE TRS	155 DUCK HOLLOW AVE	LAS VEGAS NV 89139		25-0153
13712213017	PINHOLSTER KLIZELDA T & KYLE	10564 GRIFFIN AVE	LAS VEGAS NV 89129			25-0153
13712213018	USIAK ROSA M	10568 GRIFFIN AVE	LAS VEGAS NV 89129			25-0153
13712213019	RAMIREZ JOSEPH A & JENNIFER L	10572 GRIFFIN AVE	LAS VEGAS NV 89129			25-0153
13712213020	BROKAS MICHAEL EDWARD	10576 GRIFFIN AVE	LAS VEGAS NV 89179			25-0153
13712213021	CORNERSTONE HOMEOWNERS ASSOCIATI	3265 N FORT APACHE RD STE 160	LAS VEGAS NV 89129			25-0153

PARCEL	OWNER	ADDRESS1	ADDRESS2	ADDRESS3	ADDRESS4	CASE
13712301007	WEST 20TH PROPERTIES L L C	DATURA PROPERTIES L L C	805 PAWNEE ST	CARSON CITY NV 89705		25-0153
13712311001	C W P FAMILY LIVING TRUST	PAI VICTOR WIEN-KWANG & PANSY CEN-WEN TRS	3395 S JONES BLVD # 508	LAS VEGAS NV 89146		25-0153
13712311002	MONTGOMERY DEBRA	10633 CALDERA CANYON CT	LAS VEGAS NV 89129-8692			25-0153
13712311003	FORWOOD SKARLET D	10629 CALDERA CANYON CT	LAS VEGAS NV 89129			25-0153
13712311004	FRALEY AUGUST LESLIE	10625 CALDERA CANYON CT	LAS VEGAS NV 89129			25-0153
13712311005	PARK YOUNG HO & YUMI	13120 HAWKEYE ALLEY	CLARKSBURG MD 20871			25-0153
13712311006	S F R JV-2 2022-2 BORROWER L L C	PO BOX 4900	SCOTTSDALE AZ 85261			25-0153
13712311007	PERAZZO ENRIC	LUO YING	10632 CALDERA CANYON CT	LAS VEGAS NV 89129		25-0153
13712311008	WELNITZ SYLVIA POLADIAN & JOHN	10636 CALDERA CANYON CT	LAS VEGAS NV 89129			25-0153
13712311009	S F R JV-2 2022-2 BORROWER L L C	PO BOX 4900	SCOTTSDALE AZ 85261			25-0153
13712311010	A H 4 R 1 NV L L C	23975 PARK SORRENTO STE 300	CALABASAS CA 91302			25-0153
13712311011	PAINTER TRAVIS	MCAMIS EMERALD	10629 CALF CREEK CT	LAS VEGAS NV 89129		25-0153
13712311012	LOVELETT LARRY D REVOCABLE LIVIN	LOVELETT LARRY D TRS	10625 CALF CREEK CT	LAS VEGAS NV 89129		25-0153
13712311013	2024-1 IH BORROWER L P	5420 LBJ FREEWAY STE 600	DALLAS TX 75240			25-0153
13712311014	LLAMAS DANIEL	10628 CALF CREEK CT	LAS VEGAS NV 89129-8691			25-0153
13712311015	S C F LIVING TRUST	FREDERICK JACK TRS	75 PANGLOSS ST	HENDERSON NV 89002-0520		25-0153
13712311016	CORTEZ JOSE ALEJANDRO	10636 CALF CREEK CT	LAS VEGAS NV 89129			25-0153
13712311017	A R 2 SERIES II	700 CAMPBELL DR	LAS VEGAS NV 89107-4408			25-0153
13712311018	GONZALEZ JASON E	10633 CAMEL ROCK CT	LAS VEGAS NV 89129-8690			25-0153
13712311019	CALO JOHN P	10629 CAMEL ROCK CT	LAS VEGAS NV 89129			25-0153
13712311020	ALVES ANTHONY	10625 CAMEL ROCK CT	LAS VEGAS NV 89129-8690			25-0153
13712311021	HUITZIL BENIGNO & SANDRA	10624 CAMEL ROCK CT	LAS VEGAS NV 89129			25-0153
13712311022	TANYAG HERNA DOMINIQUE	10628 CAMEL ROCK CT	LAS VEGAS NV 89129			25-0153
13712311023	PROGRESS RESIDENTIAL BORROWER 11	PO BOX 4090	SCOTTSDALE AZ 85261			25-0153
13712311024	HANEFEZAI GHAFAR FAMILY TRUST	HANEFEZAI ABDUL GHAFAR & SHAZIA TRS	7230 PUCKERSHIRE ST	LAS VEGAS NV 89166		25-0153
13712311025	GEARING THOMAS J LIVING TRUST	GEARING THOMAS J TRS	12445 WOODHALL WAY	TUSTIN CA 92782		25-0153
13712311026	A H A L L C SERIES 3	9455 W RUSSELL RD # 110	LAS VEGAS NV 89148			25-0153
13712311027	COSGROVE SHANNON	10629 CHICKASAW CEDAR CT	LAS VEGAS NV 89129			25-0153
13712311028	S F R JV-2 2022-1 BORROWER L L C	PO BOX 4900	SCOTTSDALE AZ 85261			25-0153
13712311029	GONZALEZ JESSICA	10624 CHICKASAW CEDAR CT	LAS VEGAS NV 89129			25-0153
13712311030	K B T L L C	7330 SKYLINE VISTA CT	LAS VEGAS NV 89149			25-0153
13712311031	RAZON NATHANIEL & CLAUDIA	8825 CUYAMACA ST	CORONA CA 92883			25-0153
13712311032	WAYNE BRANDON M	10636 CHICKASAW CEDAR CT	LAS VEGAS NV 89146			25-0153
13712311033	I H 6 PROPERTY NEVADA L P	1717 MAIN ST STE 2000	DALLAS TX 75201			25-0153
13712311034	SZEGI SHERRY	3541 DIAMOND BELLE CT	LAS VEGAS NV 89129-8688			25-0153
13712311035	RIDDLE MARK	PO BOX 3296	SEAL BEACH CA 90740			25-0153
13712311036	LOUVET XAVIER & VALERIE	9015 WESTWIND RD	LAS VEGAS NV 89139			25-0153
13712311037	GORIN JAMISON	29551 LOS OSOS DR	LAGUNA NIGUEL CA 92677			25-0153
13712311038	PINZON DIEGO FERNANDO PEREZ	CASTRO INGRID NATALIA IBANEZ	9620 W RUSSELL RD APT 1005	LAS VEGAS NV 89148		25-0153
13712311039	NAIL DONNA S	3540 DIAMOND BELLE CT	LAS VEGAS NV 89129			25-0153
13712311041	ELRAI GEORGES E	780 OAKMONT CT	CORONA CA 92882			25-0153
13712311042	KING TAMIMI	3541 ENCHANTED MESA CT	LAS VEGAS NV 89129			25-0153
13712311043	OLAJA JESUS A & ADRIA M	3537 ENCHANTED MESA CT	LAS VEGAS NV 89129-8687			25-0153
13712311044	LIU HUI	43790 ABBOTT PL	ASHBURN VA 20147			25-0153
13712311045	HONG LIN	PO BOX 26855	ALBUQUERQUE NM 87125			25-0153
13712311046	ATHARI FARNAZ	3365 PEPPER LN # 102	LAS VEGAS NV 89120			25-0153
13712311047	COATES LAURA	3540 ENCHANTED MESA CT	LAS VEGAS NV 89129			25-0153
13712311048	RASWANT RAADHA	3544 ENCHANTED MESA CT	LAS VEGAS NV 89129			25-0153
13712311049	SONETO CREEK L L C	8621 SHERWOOD PARK DR	LAS VEGAS NV 89131			25-0153
13712311050	TUASON ROWENA TRUST	7408 REDHEAD DR	NORTH LAS VEGAS NV 89084			25-0153
13712311051	THAN WILLIAM T & VIRGINIA H	PO BOX 61385	SUNNYVALE CA 94088-1385			25-0153
13712311052	S F R JV-2 2022-2 BORROWER L L C	PO BOX 4900	SCOTTSDALE AZ 85261			25-0153
13712311053	M C H S F R PROPERTY OWNER 4 L L	14355 COMMERCE WAY	MIAMI LAKES FL 33016			25-0153
13712311054	2018-1 IH BORROWER L P	1717 MAIN ST # 2000	DALLAS TX 75201			25-0153
13712311055	THOMPSON DAVID & ELIZABETH	10520 SUN PALACE CT	LAS VEGAS NV 89129			25-0153
13712311056	HILL JANETTE M	10516 SUN PALACE CT	LAS VEGAS NV 89129			25-0153
13712311057	KARIM MOHAMMAD	KAZOL MOHAMMAD	10512 SUN PALACE CT	LAS VEGAS NV 89129		25-0153
13712311058	2018-1 IH BORROWER L P	1717 MAIN ST # 2000	DALLAS TX 75201			25-0153

PARCEL	OWNER	ADDRESS1	ADDRESS2	ADDRESS3	ADDRESS4	CASE
13712311059	SLATSKY FAMILY TRUST	ADDRESS1	ADDRESS2	ADDRESS3	ADDRESS4	25-0153
13712311060	VIRBYAN KAREN	425 BIRMGHAM RD	BURBANK CA 91504	LAS VEGAS NV 89149		25-0153
13712311061	ARIELI PROPERTIES L L C	11201 S EASTERN AVE # 215	HENDERSON NV 89052			25-0153
13712311062	NELSON ZACHARY J & JULIA R	10516 TABLE LANDS CT	LAS VEGAS NV 89129			25-0153
13712311063	PROGRESS RESIDENTIAL BORROWER 11	PO BOX 4090	SCOTTSDALE AZ 85261			25-0153
13712311064	HERNANDEZ NELSON F & LESLIE M	10513 TABLE LANDS CT	LAS VEGAS NV 89129-8682			25-0153
13712311065	HUTTON EUN HUI	7727 W MESA VERDE LN	LAS VEGAS NV 89113			25-0153
13712311066	TRANS A M F E I L L C	5001 PLAZA ON THE LAKE STE 200	AUSTIN TX 78746			25-0153
13712311067	LAS VEGAS HOLDINGS L L C	13004 N E 103RD PL	KIRKLAND WA 98033			25-0153
13712311068	COLLACK RANDY MITCHELL	10516 TWIN PLANT CT	LAS VEGAS NV 89129			25-0153
13712311069	SOLARES JOSUE & KAREN	10512 TWIN PLANT CT	LAS VEGAS NV 89129-8681			25-0153
13712311070	KELLER ANDREW	KELLER CARLOS J & CONCEPCION A	10513 TWIN PLANT CT	LAS VEGAS NV 89129		25-0153
13712311071	MOORE MADISON	DECKER ALEXANDER	10517 TWIN PLANT CT	LAS VEGAS NV 89129-8681		25-0153
13712311072	CHOU CHAO LIANG	10521 TWIN PLANT CT	LAS VEGAS NV 89129-8681			25-0153
13712311073	REYES YOLANDA T LIVING TRUST	REYES YOLANDA T TRS	10520 BLANCA PEAK AVE	LAS VEGAS NV 89129		25-0153
13712311074	GREGORCA WILLIAM L & JENNIFER	3721 CLOUDLAND CANYON ST	LAS VEGAS NV 89129			25-0153
13712311075	BERTIGER MUYASSAR M REV LIV TR	BERTIGER MUYASSAR M TRS	10512 BLANCA PEAK AVE	LAS VEGAS NV 89129-8677		25-0153
13712311076	NOBLE DOUGLAS	10508 BLANCA PEAK AVE	LAS VEGAS NV 89129			25-0153
13712311077	LI YUE	10504 BLANCA PEAK AVE	LAS VEGAS NV 89129			25-0153
13712311078	SALBY RICHARD G & RICHARD A	10500 BLANCA PEAK AVE	LAS VEGAS NV 89129-8677			25-0153
13712311079	QUEZADA HELEN POLETT MARTINEZ	3476 BEARPIN GAP LN	LAS VEGAS NV 89129			25-0153
13712311080	FOWLER BRANDON	EICKS DANIELLE R	3472 BEARPIN GAP LN	LAS VEGAS NV 89129-8680		25-0153
13712311081	TERIAE JOHN J & ELIZABETH M	4905 W HIDDEN PARADISE RD	WASILLA AK 99623			25-0153
13712311082	CANDIDO TRUST	CARRERA ENMA ESPERANZA CANDIDO TRS	3464 BEARPIN GAP LN	LAS VEGAS NV 89129		25-0153
13712311083	HAMMER FINN & ANNA	10509 BLANCA PEAK AVE	LAS VEGAS NV 89129-8677			25-0153
13712311084	LOPEZ MIRIAM ALEJANDRA MACIAS	10513 BLANCA PEAK AVE	LAS VEGAS NV 89129			25-0153
13712311085	SARIO VENDELA	7437 N FLAT ROCK ST	LAS VEGAS NV 89131			25-0153
13712311086	GARCIA ROBERT ALEXANDER	6151 DENNISON ST	LOS ANGELES CA 90022			25-0153
13712311087	RABINOVICH ALEKSANDR K	KRASNYANSKAYA IRINA	8234 CAMINITO MARITIMO	LA JOLLA CA 92037-2204		25-0153
13712311088	JONES SHAWN D	10529 BLANCA PEAK AVE	LAS VEGAS NV 89129-8678			25-0153
13712311089	KOWAL JEROME & PENNY L	10533 BLANCA PEAK AVE	LAS VEGAS NV 89129-8678			25-0153
13712311090	WALK RILEY & BEATE	10537 BLANCA PEAK AVE	LAS VEGAS NV 89129-8678			25-0153
13712311091	WEI CHRISTINA	1731 LARKIN ST # 1	SAN FRANCISCO CA 91014			25-0153
13712311092	BELKA COLIN JAMES	3460 ABILENE GOLD CT	LAS VEGAS NV 89129			25-0153
13712311093	F K S F R O P C O A L P	1850 PARKWAY PL SE # 900	MARIETTA GA 30067			25-0153
13712311094	LANDUYT RICHARD J	37638 LILAC LN	RICHMOND MI 48062			25-0153
13712311095	YADAV NISHOK	3461 ABILENE GOLD CT	LAS VEGAS NV 89129			25-0153
13712311096	WADE NADA Y	3465 ABILENE GOLD CT	LAS VEGAS NV 89129-8676			25-0153
13712311097	VICTORINO ILLUMINADA & RAMIR	9642 SOMERSET BLVD	BELLFLOWER CA 90706			25-0153
13712311098	NG STANLEY C T	94-401-KAHUUAU L I ST	MILLIANY HI 96789-2638			25-0153
13712311099	JACKSON JERALD L IRA	IRA SERVICES TRUST CO	13521 LANDFAIR RD	SAN DIEGO CA 92130-2027		25-0153
13712311100	GONZALEZ WENDY	10612 BLANCA PEAK AVE	LAS VEGAS NV 89129-8678			25-0153
13712311101	2018-4 TH BORROWER L P	1717 MAIN ST # 2000	DALLAS TX 75201			25-0153
13712311102	WADLINGTON ANDREW QUINTEN & RITA	10609 FASSBINDER CT	LAS VEGAS NV 89129			25-0153
13712311103	WILSON MARTIN D	10605 FASSBINDER CT	LAS VEGAS NV 89129-8694			25-0153
13712311104	HAMILTON LATREAS	10601 FASSBINDER CT	LAS VEGAS NV 89129-8694			25-0153
13712311105	LOPEZ-MOLINA ARTURO	MOLINA JACOB M	10600 FASSBINDER CT	LAS VEGAS NV 89128		25-0153
13712311106	ESTOQUE FAMILY REVOCABLE LIVING	ESTOQUE PATRICK CAMACHO & TINA MARIE TRS	10604 FASSBINDER CT	LAS VEGAS NV 89129		25-0153
13712311107	I H 6 PROPERTY NEVADA L P	PO BOX 4900	SCOTTSDALE AZ 85261			25-0153
13712311108	CHAWLA MANTOSH K & ANIL	5679 WHITE CLOUD CIR	WESTLAKE VILLAGE CA 91362			25-0153
13712311109	E C A 11-11 LIVING TRUST 2025	9368 NEWBATTLE ST	LAS VEGAS NV 89178			25-0153
13712311110	DAVIS AMY M	10609 GOLDEN ASPEN CT	LAS VEGAS NV 89129			25-0153
13712311111	HEAVENLY ALEMAN TRUST	3405 CANTURA BLUFF AVE	NORTH LAS VEGAS NV 89031			25-0153
13712311112	EASTLAND PROPERTIES L L C	9233 WHITE TAIL DR	LAS VEGAS NV 89134			25-0153
13712311113	DANA MAUREEN-KRIS GAMBOA & NICK	10604 GOLDEN ASPEN CT	LAS VEGAS NV 89129			25-0153
13712311114	O'BRIEN KYLE	10608 GOLDEN ASPEN CT	LAS VEGAS NV 89129			25-0153
13712311115	KELLER LIANA	10612 GOLDEN ASPEN CT	LAS VEGAS NV 89129-8693			25-0153
13712311116	LEE CALVIN H & JEANNETTE G	1071 KAHILI PL	KAILUA HI 96734			25-0153
13712311117	MORAD GIILA LIVING TRUST	MORAD GIILA TRS	3 YUVAL NEERMAN ST APT 17	TEL AVIV 6967169 ISRAEL	ISRAEL	25-0153

PARCEL	OWNER	ADDRESS1	ADDRESS2	ADDRESS3	ADDRESS4	CASE
13712311118	LICA XHINO	XHAFERAL MEGI	2601 SOTH GRAND CANYON DR # 1024	LAS VEGAS NV 89117		25-0153
13712311119	CHAN CHARN SING & ROSALLA Y K CH	CHAN CHARN SING & ROSALLA Y K CHENG TRS	8465 W SAHARA AVE # 111-201	LAS VEGAS NV 89117		25-0153
13712311120	PERNI NIHARIKA & SRIKANTH ETAL	PUSKOOR AKHILDEEP V	12407 CROWN CREST DR	BAKERSFIELD CA 93311		25-0153
13712311121	2018-1.H BORROWER L P	1717 MAIN ST # 2000	DALLAS TX 75201			25-0153
13712311122	MALICK AMANDA & JASON EDWARD	10537 COAL CANYON AVE	LAS VEGAS NV 89129-8695			25-0153
13712311123	NEW FACE TRUST	ZAGHEN VICTOR TRS	10533 COAL CANYON AVE	LAS VEGAS NV 89129		25-0153
13712311124	SULLIVAN KIPPI KAE	10529 COAL CANYON AVE	LAS VEGAS NV 89129			25-0153
13712311125	CORONA HEIMI F	10528 KIVAS CT	LAS VEGAS NV 89129			25-0153
13712311126	VERGARA MAURICIO J	10532 KIVAS CT	LAS VEGAS NV 89129-8684			25-0153
13712311127	SANAME 2 CO 5 TRUST	BLAZEWICZ DAVID M TRS	10536 KIVAS CT	LAS VEGAS NV 89129		25-0153
13712311128	LUCY BLAINE G	10540 KIVAS CT	LAS VEGAS NV 89129-8684			25-0153
13712311129	SHANON TRUST	SABETT TARANEH SHANON TRS	8555 CASHIO ST # 103	LOS ANGELES CA 90035		25-0153
13712311130	PROGRESS RESIDENTIAL BORROWER 5	PO BOX 4090	SCOTTSDALE AZ 85261			25-0153
13712311131	YUSUF AKEEM & ADEBISI	564 ARBOR ST	CAMARILLO CA 93012			25-0153
13712311132	RIVAS MARIO ANDRES	10529 KIVAS CT	LAS VEGAS NV 89129			25-0153
13712311133	PERRY MICHAEL	PAVLOVEC CAYLA MARIE	10528 PINO BASIN CT	LAS VEGAS NV 89129		25-0153
13712311134	KAI & WEI L C	8480 W DESERT INN RD # F-4	LAS VEGAS NV 89117			25-0153
13712311135	SANCHEZ ARMANDO ROMERO	10536 PINO BASIN CT	LAS VEGAS NV 89129-8683			25-0153
13712311136	SHIEBAN ANTHONY	10540 PINO BASIN CT	LAS VEGAS NV 89129			25-0153
13712311137	JORDAN JIM C & PAULA L	10541 PINO BASIN CT	LAS VEGAS NV 89129			25-0153
13712311138	KOKILANANDA RAZEL & DANIEL C	10537 PINO BASIN CT	LAS VEGAS NV 89129-8683			25-0153
13712311139	L V R PROPERTIES L L C	9829 SAN FERNANDO RD	PACOIMA CA 91331			25-0153
13712311140	ASH FAMILY REVOCABLE LIVING TRUS	ASH ANTHONY & YOMAHIRA TRS	10529 PINO BASIN CT	LAS VEGAS NV 89129		25-0153
13712311141	SMITH ALFRED R	10528 BLANCA PEAK AVE	LAS VEGAS NV 89129-8678			25-0153
13712311142	SPYHALSKI ADAM W & MARIBEL E	10537 BLANCA PEAK AVE	LAS VEGAS NV 89129			25-0153
13712311143	M C H S F R PROPERTY OWNER 4 L L	14355 COMMERCE WAY	MIAMI LAKES FL 33016			25-0153
13712311144	FLEURY ALEXA	10540 BLANCA PEAK AVE	LAS VEGAS NV 89129			25-0153
13712311145	FUGELMAN DAVID	14625 DICKENS ST # 102	SHERMAN OAKS CA 91403			25-0153
13712311146	ECHO CANYON ASSOCIATION	4815 W RUSSELL RD # 15-O	LAS VEGAS NV 89118-6243			25-0153
13712313001	ZHAO SHAN REVOCABLE LIVING TRUST	ZHAO SHAN TRS	25616 VIA VIENTO	MISSION VIEJO CA 92691		25-0153
13712313002	KEDS INVESTMENT L L C	255 ORCHID CT	MONTEBELLO CA 90640			25-0153
13712313003	GUNNERSON FAMILY TRUST	GUNNERSON SPENCER H & MARLEEN W TRS	8970 W EL CAMPO GRANDE AVE	LAS VEGAS NV 89149		25-0153
13712313004	WHITE PAUL JUSTIN	10625 NEVADA FALLS AVE	LAS VEGAS NV 89129-8708			25-0153
13712313005	VALDOVINOS MARGARITA FAMILY TR	10621 NEVADA FALLS AVE	LAS VEGAS NV 89129-8708			25-0153
13712313006	BECK ROBERT & TARA E	10617 NEVADA FALLS AVE	LAS VEGAS NV 89129-8708			25-0153
13712313007	CHENG BELLDANDY	10613 NEVADA FALLS AVE	LAS VEGAS NV 89129-8708			25-0153
13712313008	STEPHENSON PHYLLIS L FAMILY TRUS	STEPHENSON PHYLLIS L TRS	10609 NEVADA FALLS AVE	LAS VEGAS NV 89129-8708		25-0153
13712313009	PROGRESS RESIDENTIAL BORROWER 8	PO BOX 4090	SCOTTSDALE AZ 85261			25-0153
13712313010	KANAE TAD JUICHI	10601 NEVADA FALLS AVE	LAS VEGAS NV 89129-8708			25-0153
13712313011	WAY TANSY	1128 N SANTA ANITA AVE	ARCADIA CA 91006			25-0153
13712313012	HANSEN JAMIN & SHAYNE	10529 NEVADA FALLS AVE	LAS VEGAS NV 89129			25-0153
13712313014	ORTIZ RIKKI & JOSE LUIS	10521 NEVADA FALLS AVE	LAS VEGAS NV 89129			25-0153
13712313015	ONRUBIA ARYAN & JADE	10517 NEVADA FALLS AVE	LAS VEGAS NV 89129-8707			25-0153
13712313016	DELFINO MARK ANTHONY C	10513 NEVADA FALLS AVE	LAS VEGAS NV 89129			25-0153
13712313017	JOSHESKA ALEXSANDRA	3400 BEARPIN GAP LN	LAS VEGAS NV 89129			25-0153
13712313018	HUBBARD JAMES H	WECKER DAWN M	49235 MONTPELIER DR	INDIO CA 92201		25-0153
13712313019	EARL REBECCA SUSAN	3408 BEARPIN GAP LN	LAS VEGAS NV 89129-8697			25-0153
13712313020	MARTINEZ SILVINA VERONICA & SOLE	8226 MCCLAREN AVE	LOS ANGELES CA 91304			25-0153
13712313021	HARRISON VALERIE	3416 BEARPIN GAP LN	LAS VEGAS NV 89129-8697			25-0153
13712313022	LARSON SHANNON NICHOLE	3420 BEARPIN GAP LN	LAS VEGAS NV 89129-8697			25-0153
13712313023	SWEENEY MICHAEL	3424 BEARPIN GAP LN	LAS VEGAS NV 89129-8697			25-0153
13712313024	IM GRACE S	3428 BEARPIN GAP LN	LAS VEGAS NV 89129			25-0153
13712313025	PEPAMI FAMILY TRUST ETAL	WOONTRANON WISNU TRS	7505 CLOUDBURST AVE	LAS VEGAS NV 89128		25-0153
13712313026	VILLA ANTHONY STEPHEN	3436 BEARPIN GAP LN	LAS VEGAS NV 89129-8697			25-0153
13712313027	WHITSON JOSHUA JAMES	3440 BEARPIN GAP LN	LAS VEGAS NV 89129			25-0153
13712313028	HOOPER LEVI	3444 BEARPIN GAP LN	LAS VEGAS NV 89129			25-0153
13712313029	TRIVOLIS DOMINIC ROBERT	PSC 2 BOX 2404	APO AP 96264			25-0153
13712313030	MORA ALDO	10221 HEADRICK DR	LAS VEGAS NV 89166			25-0153
13712313031	BELLABOO TRUST ETAL	BARONI ARIN TRS	820 E VERDUGO AVE	BURBANK CA 91501		25-0153

PARCEL	OWNER	ADDRESS1	ADDRESS2	ADDRESS3	ADDRESS4	CASE
13712313032	LOPEZ GABRIEL R & ISIS E	3460 BEARPIN GAP LN	LAS VEGAS NV 89129			25-0153
13712313033	HYDE ROGER & NANCY A	29 WEATHER VIEW TRLSE	CARTERSVILLE GA 30121			25-0153
13712313034	YERED TRUST	YERED LOUIS JUR & CHRISTINE TRS	184 APPLE TREE AVE	CAMARILLO CA 93012		25-0153
13712313035	HERRERA OSCAR	1648 W DUDLEY AVE # C	ANAHEIM CA 92802			25-0153
13712313036	ARAKELYAN BELLA	17450 DORIC ST	GRANADA HILLS CA 91344			25-0153
13712313037	BOTTINO DAVID E & MARY G TRS	BOTTINO DAVID E & MARY G TRS	365 SAINT AUGUSTINE CT	BENICIA CA 94510		25-0153
13712313038	CHIN JAMES	1001 S 8TH ST	ALHAMBRA CA 91801			25-0153
13712313039	WHIDDEN CLINT F II	10516 COLD MOUNTAIN AVE	LAS VEGAS NV 89129			25-0153
13712313040	LABBE JANICE SEPARATE PROPERTY T	LABBE JANICE TRS	10520 COLD MOUNTAIN AVE	LAS VEGAS NV 89129		25-0153
13712313041	COLOMBO JANETTE	3172 N RAINBOW BLVD # 173	LAS VEGAS NV 89108			25-0153
13712313042	SPRAW JESSICA	10528 COLD MOUNTAIN AVE	LAS VEGAS NV 89129-8699			25-0153
13712313043	AKRAMI KIANOUSH	1408 PACIFIC TERRACE DR	LAS VEGAS NV 89128			25-0153
13712313044	COX TAMARA LEE	10536 COLD MOUNTAIN AVE	LAS VEGAS NV 89129-8699			25-0153
13712313045	2018-4 I H BORROWER L P	1717 MAIN ST # 2000	DALLAS TX 75201			25-0153
13712313046	NADIAN PROPERTIES L L C	1329 DESERT HILLS DR	LAS VEGAS NV 89117			25-0153
13712313047	MIRACLE BETA L L C	1901 REALEZA CT	LAS VEGAS NV 89102			25-0153
13712313048	STRONG TOWER TRUST	9930 RAMS LEAP AVE	LAS VEGAS NV 89166			25-0153
13712313049	A H 4 R PROPERTIES TWO L L C	23975 PARK SORRENTO RD STE 300	CALABASAS CA 91302			25-0153
13712313050	OJUGO HOLDING COMPANY L L C	PO BOX 25495	WOODBURY MN 55125			25-0153
13712313051	J & D PARTNERS L L C	612 MARLIN CT	REDWOOD CITY CA 94065			25-0153
13712313052	MOORE LARHONDA	3464 BALANCED ROCK ST	LAS VEGAS NV 89129-8696			25-0153
13712313053	ZUZOLO FAMILY TRUST	3468 BALANCED ROCK ST	LAS VEGAS NV 89129			25-0153
13712313054	BOTAL FAMILY REVOCABLE LIVING TR	BOTAL ARNON & GAIL TRS	824 COASTAL BEACH RD	HENDERSON NV 89002		25-0153
13712313055	RAINBOW REALTY HOLDINGS L L C	1717 MAIN ST # 2000	DALLAS TX 75201			25-0153
13712313056	BABA GEORGES	7650 COLEY AVE	LAS VEGAS NV 89117-3245			25-0153
13712313057	PUNG CHRISTOPHER Y	10636 CHESTNUT TIMBER CT	LAS VEGAS NV 89129			25-0153
13712313058	OSBORNE CRAIG A	ZHOU BI ZHEN	8842 20TH AVE 2FLR	BROOKLYN NY 11214		25-0153
13712313059	BRIZIO TERESITA A TRS	46117 LANDING PKWY	FREMONT CA 94538-6407			25-0153
13712313060	2012 TRUST ETAL	BRIZIO TERESITA A TRS	12165 CASTILLA RAIN AVE	LAS VEGAS NV 89138		25-0153
13712313061	PATERID L L C	9825 FAST ELK ST	LAS VEGAS NV 89143			25-0153
13712313062	CORREA CARLOS J	10624 YARROW ROOT CT	LAS VEGAS NV 89129			25-0153
13712313063	PASTOR GABRIEL & TESS	3533 S MCGREGOR LN	SARATOGA SPRINGS UT 84045			25-0153
13712313064	RICHBURG GARY A	4705 BEDFORD AVE	BELLINGHAM WA 98226			25-0153
13712313065	BRUSTAD ANDREW	10636 YARROW ROOT CT	LAS VEGAS NV 89129			25-0153
13712313066	MIRANDA WALTER R	10637 YARROW ROOT CT	LAS VEGAS NV 89129-8706			25-0153
13712313067	XU MIN ER	10089 CLAVERTON CT	LAS VEGAS NV 89148			25-0153
13712313068	PROGRESS LAS VEGAS L L C	PO BOX 550	PRINCETON NJ 08542			25-0153
13712313069	HUBBARD JAMES H	PO BOX 4090	SCOTTSDALE AZ 85261			25-0153
13712313070	HAPPY VILLAGE TRUST	49235 MONTPELLIER DR	INDIO CA 92201			25-0153
13712313071	HAN GREGORY C	ZHANG KAREN KEBIN TRS	5300 VILLAGE CIRCLE DR	TEMPLE CITY CA 91780		25-0153
13712313072	GAD NANIS	MANNING HAIYING H	6960 108TH ST APT 210	FOREST HILLS NV 11375		25-0153
13712313073	COLACION FAMILY TRUST ETAL	10636 DOUBLE SPRING CT	LAS VEGAS NV 89129			25-0153
13712313074	GUPTON THOMAS C SR & JANICE	COLACION GREGORY P & KATHY D TRS	924 WHITE FEATHER LN	LAS VEGAS NV 89138		25-0153
13712313075	O JAMES H	10633 DOUBLE SPRING CT	LAS VEGAS NV 89129-8705			25-0153
13712313076	NGUYEN CHARLIE & JULIE	10629 DOUBLE SPRING CT	LAS VEGAS NV 89129-8705			25-0153
13712313077	SCHAFFENIT LAURA	PO BOX 4090	SCOTTSDALE AZ 85261			25-0153
13712313078	OO BO BO	3408 BALANCED ROCK ST	LAS VEGAS NV 89129			25-0153
13712313079	LONDONO RUBIELA	3412 BALANCED ROCK ST	LAS VEGAS NV 89129			25-0153
13712313080	PASCUA BONNIE	PO BOX 174	VAN NUYS CA 91408			25-0153
13712313081	INIGUEZ-GONZALEZ HECTOR ETAL	3428 BALANCED ROCK ST	LAS VEGAS NV 89129			25-0153
13712313082	VIDOLI ASHLEY	VELASCO RENE	3432 BALANCED ROCK ST	LAS VEGAS NV 89129-8696		25-0153
13712313083	2018-4 I H BORROWER L P	3436 BALANCED ROCK ST	LAS VEGAS NV 89129-8696			25-0153
13712313084	777 REAL ESTATE L L C	1717 MAIN ST # 2000	DALLAS TX 75201			25-0153
13712313085	SINGH PADAMDEEP	5621 CARMELO CT	RANCHO CUCAMONGA CA 91739			25-0153
13712313086	DOWNNEY KATHRYN	2316 ALPINE POINTE LN	LAS VEGAS NV 89134			25-0153
13712313087	HOLMES DAVID	PO BOX 4900	SCOTTSDALE AZ 85261			25-0153
13712313088		3417 BURDOCK CT	LAS VEGAS NV 89129-8701			25-0153
13712313089		3413 BURDOCK CT	LAS VEGAS NV 89129			25-0153

PARCEL	OWNER	ADDRESS1	ADDRESS2	ADDRESS3	ADDRESS4	CASE
13712313091	BUI BILLY NIHON & KIM CHUNG	3409 BURDOCK CT	LAS VEGAS NV 89129			25-0153
13712313092	WILSON MACKENZIE L & SYDNEY N	HARPTER TIMOTHY A	3408 BURDOCK CT	LAS VEGAS NV 89129-8701		25-0153
13712313093	ZHANG WENJIE	3412 BURDOCK CT	LAS VEGAS NV 89129			25-0153
13712313094	LADINES JOSHUA R	BLEZNICK JARED	7410 HOWELL MILL CT	LAS VEGAS NV 89113		25-0153
13712313095	SULEJ I H BORROWER L P	5420 LIB FREEWAY STE 600	DALLAS TX 75240			25-0153
13712313096	ROZALIE MICHAEL & KENDRA	3432 ROCK FACE CT	LAS VEGAS NV 89129			25-0153
13712313097	HARTMAN DAVID	3436 ROCK FACE CT	LAS VEGAS NV 89129-8703			25-0153
13712313098	B P PROPERTIES L L C	6605 GRAND MONTICITO PKWY # 150	LAS VEGAS NV 89149			25-0153
13712313099	TRICON S F R 2020-2 BORROWER L L	PO BOX 4900	SCOTTSDALE AZ 85261			25-0153
13712313100	LYMAN DAVID KENNETH & VERONICA	3429 BIG STOMP CT	LAS VEGAS NV 89129			25-0153
13712313101	S F R J V-2 2023-1 BORROWER L L	PO BOX 4900	SCOTTSDALE AZ 85261			25-0153
13712313102	TEBBUTT WAYNE P TRUST	TEBBUTT WAYNE P TRS	2435 VIEJO PL	LAKE HAVASU AZ 86406		25-0153
13712313103	VALLEY OF GOLD L L C	191 RANCHO MARIA ST	LAS VEGAS NV 89148			25-0153
13712313104	SPRAU AMANDA	3408 DIAMOND HITCH CT	LAS VEGAS NV 89129-8702			25-0153
13712313105	KHARBANDA SANJEEV LIVING TRUST	KHARBANDA SANJEEV TRS	5469 SIGNAL HILL DR	DUBLIN CA 94568		25-0153
13712313106	PETERSEN MICHELLE & TIMOTHY	3416 DIAMOND HITCH CT	LAS VEGAS NV 89129			25-0153
13712313107	ROQUET STEVE	11496 310 10TH ST	FREMONT IA 52561			25-0153
13712313108	FARID ALI	3432 BIG STOMP CT	LAS VEGAS NV 89129			25-0153
13712313109	ROSE-BROWN KIMBERLY A	3436 BIG STOMP CT	LAS VEGAS NV 89129-8704			25-0153
13712313110	MCGEE SHARON R TRS	MC GEE SHARON R TRS	10509 COLD MOUNTAIN AVE	LAS VEGAS NV 89129		25-0153
13712313111	NEWREZ L L C	55 BEATTIE PL STE 100	GREENVILLE SC 29601			25-0153
13712313112	LOGUE JOAN	AL-JUBORI EHAB A	10501 COLD MOUNTAIN AVE	LAS VEGAS NV 89129-8699		25-0153
13712313113	ZHANG YAN & RUHAO LIVING TRUST	ZHANG YAN & RUHAO TRS	7040 STILL SPRING HOLLOW DR	NASHVILLE TN 37221		25-0153
13712313114	G R V REVOCABLE LIVING TRUST	RAMIREZ-VASQUEZ GUILLERMO TRS	3421 BEARPIN GAP LN	LAS VEGAS NV 89129-8697		25-0153
13712313115	GARDNER PATRICIA AMBER	3417 BEARPIN GAP LN	LAS VEGAS NV 89129			25-0153
13712410005	TAVERNER HOLDINGS L L C	PO BOX 97457	LAS VEGAS NV 89129			25-0153
13712410007	ADAL SAM & MAHA	11035 LAVENDER HILL DR STE 160	PMB 219	LAS VEGAS NV 89135		25-0153
13712410008	ADAL SAM & MAHA	11035 LAVENDER HILL DR STE 160	PMB 219	LAS VEGAS NV 89135		25-0153
13712410013	NOVAT GREGORY L L C	PO BOX 1037	RANCHO SANTA FE CA 92067			25-0153
13712411002	AMERICAN HOMES 4 RENT PPTYS EIGH	23975 PARK SORRENTO RD STE 300	CALABASAS CA 91302			25-0153
13712411003	AMERICAN HOMES 4 RENT PPTYS EIGH	23975 PARK SORRENTO RD STE 300	CALABASAS CA 91302			25-0153
13712411004	AMERICAN HOMES 4 RENT PPTYS EIGH	23975 PARK SORRENTO RD STE 300	CALABASAS CA 91302			25-0153
13712411005	AMERICAN HOMES 4 RENT PPTYS EIGH	23975 PARK SORRENTO RD STE 300	CALABASAS CA 91302			25-0153
13712411006	AMERICAN HOMES 4 RENT PPTYS EIGH	23975 PARK SORRENTO RD STE 300	CALABASAS CA 91302			25-0153
13712411007	AMERICAN HOMES 4 RENT PPTYS EIGH	23975 PARK SORRENTO RD STE 300	CALABASAS CA 91302			25-0153
13712411008	AMERICAN HOMES 4 RENT PPTYS EIGH	23975 PARK SORRENTO RD STE 300	CALABASAS CA 91302			25-0153
13712411009	SPINNAKER VILLAGE III HOWNERS	PO BOX 12117	LAS VEGAS NV 89112-0117			25-0153
13712615006	BARRIE JANELLE K	10417 DARR SANDS AVE	LAS VEGAS NV 89129-6406			25-0153
13712615007	CARINGER CHERO L	45-636 APNAKEA ST	KANEHOE HI 96744			25-0153
13712615008	ELSTON JASON FRANK	SILVA NANCY MARIE	10448 PRAIRIE SCHOONER AVE	LAS VEGAS NV 89129-5035		25-0153
13712615009	FANELLI NICHOLAS LOUIS	10243 RADCLIFFE PEAK AVE	LAS VEGAS NV 89166			25-0153
13712615010	WOLFF AVRAHAM & LINDA L	13 HA'ARAVAH ST	GINOT SHOMRON 44853 ISRAEL	ISRAEL		25-0153
13712615011	MUHL ALLISON J	10460 PRAIRIE SCHOONER AVE	LAS VEGAS NV 89129-5035			25-0153
13712615012	PILGRIM MONIKA	11314 210TH AVE CT E	BONNEY LAKE WA 98391-6660			25-0153
13712615013	FLACHSENHAR ARTHUR JAY	3659 MULE TRAIN CT	LAS VEGAS NV 89129			25-0153
13712615014	MORENO EDGAR	HENDRICH KAREN	13037 VIA SUR AVE	WHITTIER CA 90601		25-0153
13712615015	TRANS AM S F E II L L C	5001 PLAZA ON THE LAKE STE 200	AUSTIN TX 78746			25-0153
13712615016	ABDEL-GHANY MOHAMED AHMED	3662 MULE TRAIN CT	LAS VEGAS NV 89129			25-0153
13712615017	BASYE ANDREA REVOCABLE LIVING TR	BASYE ANDREA TRS	6121 JO MARCY DR	LAS VEGAS NV 89131		25-0153
13712615018	NIV AMNON	10512 SHADOWLAND AVE	LAS VEGAS NV 89144			25-0153
13712615019	RIVERA-SUCHECKI REVOCABLE LIVING	RIVERA-SUCHECKI MARTA TRS	3650 MULE TRAIN CT	LAS VEGAS NV 89129-5034		25-0153
13712615020	HOOPER ANGELA	10444 PROCESSOR CT	LAS VEGAS NV 89129			25-0153
13712615021	L V R PROPERTIES L L C	9829 SAN FERNANDO RD	PACOIMA CA 91331			25-0153
13712615022	WEINKAUF AUSTIN JAY	10452 PROCESSOR CT	LAS VEGAS NV 89129			25-0153
13712615023	FREH GADA AI	10456 PROCESSOR CT	LAS VEGAS NV 89129-5042			25-0153
13712615024	ABORDO TROY S VERONICA A	430 FRENCH LN	POMONA CA 91767-1020			25-0153
13712615025	BLEZNICK JARED	160 E 65TH ST # 17C	NEW YORK NY 10065			25-0153
13712615026	MAHMOOD SADIA & NEMAR	10447 PROCESSOR CT	LAS VEGAS NV 89129			25-0153
13712615027	TRINIDAD HORACIO JORDAN SOTO	10443 PROCESSOR CT	LAS VEGAS NV 89129			25-0153

PARCEL	OWNER	ADDRESS1	ADDRESS2	ADDRESS3	ADDRESS4	CASE
13712615028	THOR OF SVENDENBORG TRUST	PO BOX 36294	LAS VEGAS NV 89133			25-0153
13712615029	BALELO GREGORY G 2020 IRREVOCABL	BALELO GREGORY G TRS	11335 WINTER COTTAGE PL	LAS VEGAS NV 89135		25-0153
13712615030	COLEMAN CIARRA M	HALASKA MICHAELJ	13844 IVY ST	THORNTON CO 80602		25-0153
13712615031	FRELIX MONET A	10456 COMMANCHE MOON AVE	LAS VEGAS NV 89129			25-0153
13712615032	CIRA MICHAEL L JR & LACEY R	CIRA MICHAEL L SR	3623 HAT ROCK CT	LAS VEGAS NV 89129-5046		25-0153
13712615033	PAGNOTTA GEOFFREY S JR	3619 HAT ROCK CT	LAS VEGAS NV 89129-5046			25-0153
13712615034	BOWMAN RACHEL	2650 W CHARLOTTE DR	IDAHO FALLS ID 83402			25-0153
13712615035	DOOMAN ALBERT & MANON REVOCABLE	DOOMAN ALBERT & MANON TRS	22712 LIBERTY BELL RD	CALABASAS CA 91302		25-0153
13712615036	S R P SUB L L C	1717 MAIN ST # 2000	DALLAS TX 75201			25-0153
13712615037	WHITENAN SCOTT & JANET	952 KINGFISHER DR	SAN JOSE CA 95125			25-0153
13712615038	SPLIMAN MICHAEL & LAURA	1039 E FREMONT ST APT 4	MENLO PARK CA 94025			25-0153
13712615039	CARTER TIMOTHY R	CHASE KIMBERLY	3622 HAT ROCK CT	LAS VEGAS NV 89129		25-0153
13712615040	NOONAN SCOTT	2266 CAZADOR DR # 14	LOS ANGELES CA 90065			25-0153
13712615041	MOSLEY JACLYN	3619 CANOE CAMP CT	LAS VEGAS NV 89129			25-0153
13712615042	PHOIX L L C	4255 HARBOUR ISLAND LN	OXNARD CA 93035			25-0153
13712615043	DESHIRO JOHN & REIDITHASELLE TAN	TAN REIDITHASELLE	3611 CANOE CAMP CT	LAS VEGAS NV 89129		25-0153
13712615044	A M H 2014-1 BORROWER L L C	23975 PARK SORRENTO RD STE 300	CALABASAS CA 91302			25-0153
13712615045	GONZALEZ-SOLIS LUISA	3614 CANOE CAMP CT	LAS VEGAS NV 89129			25-0153
13712615046	RICHMOND CLAUDIA JANNETH & RICHIA	1441 MONTE VISTA DR	BULLHEAD CITY AZ 86442			25-0153
13712615047	KATHURIA JASMEET LIVING TRUST	KATHURIA JASMEET TRS	11700 W CHARLESTON BLVD # 170-83	LAS VEGAS NV 89135		25-0153
13712615048	CHAVEZ-BARRAGAN ABRAHAM A	17523 HORACE ST	GRANADA HILLS CA 91344			25-0153
13712615049	M R F PROPERTIES L L C	6107 GREENMEADOW RD	LAKEWOOD CA 90713			25-0153
13712615050	DALLO MARLON & CHARINA	1073 HICKORY AVE	TEHACHAPI CA 93561			25-0153
13712615051	PINI CHRISTOPHER	3644 GENERATION CT	LAS VEGAS NV 89129			25-0153
13712615052	RIEB TIMOTHY L	3610 GENERATION CT	LAS VEGAS NV 89129			25-0153
13712615053	HUANG HERBERT & VANESSA	500 CAMINO VERDE	SOUTH PASADENA CA 91030			25-0153
13712615054	WOLF TRUST 2003	WOLF JAMES J & DIANNE M TRS	3320 WILD BLOSSOM DR	LAS VEGAS NV 89129-2134		25-0153
13712615055	LAHEY MARC R	HEADRICK TRINA	3622 GENERATION CT	LAS VEGAS NV 89129		25-0153
13712615056	AQUINO KEVIN LEROY	3623 KARAOKE CT	LAS VEGAS NV 89129			25-0153
13712615057	D W F ATLAS S F R-NV L L C	970 YUNMA ST	DENVER CO 80204			25-0153
13712615058	CHEETHAM TRACY A	3615 KARAOKE CT	LAS VEGAS NV 89129-5055			25-0153
13712615059	PENA ERICK	3611 KARAOKE CT	LAS VEGAS NV 89129-5055			25-0153
13712615060	ILLAN DANIEL	3610 KARAOKE CT	LAS VEGAS NV 89129			25-0153
13712615061	5267-362 INVESTMENTS L L C	3100 SE FEDERAL HWY # 1133	STUART FL 34994			25-0153
13712615062	AREVALO MICHELLE M	3618 KARAOKE CT	LAS VEGAS NV 89129			25-0153
13712615063	BINSAREE DARIAN V & THOMAS V	3622 KARAOKE CT	LAS VEGAS NV 89129-5055			25-0153
13712615064	SHEKERKO KELLY	3623 WIRELESS CT	LAS VEGAS NV 89129			25-0153
13712615065	BERNSTEIN P S & L L REVOCABLE TR	PO BOX 370742	LAS VEGAS NV 89137			25-0153
13712615066	CAMPBELL MICHELLE M 2007 TRUST	CAMPBELL MICHELLE M TRS	3615 WIRELESS CT	LAS VEGAS NV 89129		25-0153
13712615067	FAGAN MELANIE ANN	3611 WIRELESS CT	LAS VEGAS NV 89129-5050			25-0153
13712615068	DAVIS JOHN L & TAMMY L	27616 N E 142ND PL	DUVALL WA 98019-8395			25-0153
13712615069	PARKHURST PATTY	PARKHURST LINDI LIVING TRUST	6444 BRIGHT MORNING ST	NORTH LAS VEGAS NV 89084		25-0153
13712615070	QUOCK FAMILY LIVING TRUST	QUOCK BRIAN CURTIS & NGA PHAM TRS	16581 GRUNION LN # 100	HUNTINGTON BEACH CA 92649		25-0153
13712615071	BINSAREE RITA	SAWATDEE JARIC N	150 DENNIS DR	DAILY CITY CA 94015		25-0153
13712615087	BEATTY ALYXANDRIA LYNN	10384 COMMANCHE MOON AVE	LAS VEGAS NV 89129-5039			25-0153
13712615088	FRICKX PAMELA	10388 COMMANCHE MOON	LAS VEGAS NV 89129-5039			25-0153
13712615089	MCTHOMAS ALAN R & GAYLE E	1957 ELSINORE RD	RIVERSIDE CA 92506			25-0153
13712615090	HALLEGASS FAMILY TRUST ETAL	GLASS GREGORY ALAN TRS	1168 NEWBERRY LN	CLAREMONT CA 91711		25-0153
13712615094	COMFEY HOME RENTALS L L C	6440 SKY POINTE DR STE 140-440	LAS VEGAS NV 89131			25-0153
13712615095	TRUONG MICHAEL	PHAM LISA	4865 S IRIS ST	LITTLETON CO 80123		25-0153
13712615110	A M H 2014-1 BORROWER L L C	23975 PARK SORRENTO RD STE 300	CALABASAS CA 91302			25-0153
13712615111	HINSON SADIE	SCHULER EMALEE	3671 WILD SPRINGS ST	LAS VEGAS NV 89129		25-0153
13712615112	GAGLIANO DEBRA K	9626 OLD STORM CT	LAS VEGAS NV 89178			25-0153
13712615113	NIEDDU JACQUELINE	3674 MCMURTY CT	LAS VEGAS NV 89129			25-0153
13712615114	A M H 2014-1 BORROWER L L C	23975 PARK SORRENTO RD STE 300	CALABASAS CA 91302			25-0153
13712615115	MATA ALSOON GARCIA & LEYDI JOHAN	3683 MCMURTY CT	LAS VEGAS NV 89129			25-0153
13712615116	PADILLA-MORALES ALFREDO	3683 MCMURTY CT	LAS VEGAS NV 89129			25-0153
13712615117	BUSTILLOS MARIA SEPERATE PROPERT	BUSTILLOS MARIA CYNTHIA TRS	3829 HAWKEYE FALLS AVE	NORTH LAS VEGAS NV 89085		25-0153
13712615118	2018-4 TH BORROWER L P	1717 MAIN ST # 2000	DALLAS TX 75201			25-0153

PARCEL	OWNER	ADDRESS1	ADDRESS2	ADDRESS3	ADDRESS4	CASE
13712615119	FIGUEROA JIMMY RAY TRUST	FIGUEROA JAIME L TRS	10431 PRAIRIE SCHOONER AVE	LAS VEGAS NV 89129		25-0153
13712615120	CHAN WILLIAM & VIRGINIA LIV TR	CHAN WILLIAM TUNG TRS	PO BOX 61385	SUNNYVALE CA 94088-1385		25-0153
13712615121	SARDIUS L L C	55 SAHALEE DR	LAS VEGAS NV 89148			25-0153
13712615122	ARMOCIDA RUDOLPH	10440 ZEN CT	LAS VEGAS NV 89129			25-0153
13712615123	SICKLETEEL JASON	WATCHA CHRISTINE	10436 ZEN CT	LAS VEGAS NV 89129		25-0153
13712615124	BEN-AROVA EDEN	10432 ZEN CT	LAS VEGAS NV 89129			25-0153
13712615125	SEFERIAN MARIA B & IRENE N	10428 ZEN CT	LAS VEGAS NV 89129-5044			25-0153
13712615126	STAR BORROWER S F R 4 LP	16220 N SCOTTSDALE RD STE 450	SCOTTSDALE AZ 85254			25-0153
13712615127	DOWDY MICHELE	10431 ZEN CT	LAS VEGAS NV 89129-5044			25-0153
13712615128	LOMASHVILI MARIAM	7593 BEVERLY HILLS DR	LAS VEGAS NV 89147			25-0153
13712615129	KATHURIA JASMEET LIVING TRUST	KATHURIA JASMEET TRS	11700 W CHARLESTON BLVD # 170-83	LAS VEGAS NV 89135		25-0153
13712615130	REINERT GREGORY	10440 ZANE GREY CT	10440 ZANE GREY CT			25-0153
13712615131	WHITE RON J & MARGI A	22623 NE 12TH PL	SAMMAMISH WA 98074-6814			25-0153
13712615132	DAVIS MARNIE	10432 ZANE CT	LAS VEGAS NV 89129-5043			25-0153
13712615133	DURANTE SALVATORE III LIVING TR	DURANTE SALVATORE III TRS	10428 ZANE GRAY CT	LAS VEGAS NV 89129-5043		25-0153
13712615134	KETTL KAREN R	10439 ZANE GREY CT	10439 ZANE GREY CT			25-0153
13712615135	LORENZEN FAMILY TRUST	LORENZEN JOHN M & BARBARA J TRS	3539 KNOBHILL DR	SHERMAN OAKS CA 91423-4408		25-0153
13712615136	POCHIRAJU MURALIDHAR	26 MARYLAND	IRVINE CA 92606			25-0153
13712615137	HYDE ROGER F & NANCY	29 WEATHER VIEW TR LSE	CARTERSVILLE GA 30121			25-0153
13712615138	JOSTES STEVEN P & JORDAN C	3631 EXTREME CT	LAS VEGAS NV 89129-5049			25-0153
13712615139	GALIMA ROGELIO JR LUMBABO	3635 EXTREME CT	LAS VEGAS NV 89129			25-0153
13712615140	CURRIER JEFFREY T	3639 EXTREME CT	LAS VEGAS NV 89129-5049			25-0153
13712615141	FERNANDEZ MILKO	3643 EXTREME CT	LAS VEGAS NV 89129			25-0153
13712615142	GHAZARYAN MARINE	1022 IRVING AVE # 4	GLENDALE CA 91201			25-0153
13712615143	PANGELINAN THOMAS T & ROSALIA 20	PANGELINAN THOMAS T TRS	1071 LARKWOOD CIR	DANVILLE CA 94526		25-0153
13712615144	FINES JAY E	ROXAS REMEDIOS M	3655 MCMURTY CT	LAS VEGAS NV 89129		25-0153
13712615145	HUTCHERSON JAMES & MARIA LOVELYN	3659 MCMURTY CT	LAS VEGAS NV 89129			25-0153
13712615146	LORD JOY	3658 MCMURTY CT	LAS VEGAS NV 89129-5054			25-0153
13712615147	ROBISON JEANNIE M & DENVER RAY	3654 MCMURTY CT	LAS VEGAS NV 89129-5054			25-0153
13712615148	KOCESKI CHELSEA PATRICIA	3650 MCMURTY CT	LAS VEGAS NV 89129-5054			25-0153
13712615149	GUPTA RAJAN	3646 MCMURTY CT	LAS VEGAS NV 89129			25-0153
13712615150	LUTHER DAVID & ERIKA	4763 HASTINGS PL	LAKE OSWEGO OR 97035			25-0153
13712615151	BAR-GIL NATALIE ROSH	9159 W FLAMINGO RD # 102	LAS VEGAS NV 89147			25-0153
13712615152	CHAN RAYMOND	3634 EXTREME CT	LAS VEGAS NV 89129-5049			25-0153
13712615153	SAFFERY THOMPSON & DENISE	3630 EXTREME CT	LAS VEGAS NV 89129-5049			25-0153
13712615154	H A L M HOLDINGS L L C	PO BOX 355	VAN NUYS CA 91408			25-0153
13712615155	KARMANN KASTEN L L C	326 MAIN ST	STERLING CO 80751			25-0153
13712615156	SANIJUAN LORELEE M	3639 WILD SPRINGS ST	LAS VEGAS NV 89129			25-0153
13712615157	AVILA JESUS GABRIEL & PERLA RUBI	4033 W CHARLESTON BLVD	LAS VEGAS NV 89102			25-0153
13712615158	IVANOV IVAN	3647 WILD SPRINGS ST	LAS VEGAS NV 89129			25-0153
13712615159	R J AMER HOMES 4 RENT TWO L L C	23975 PARK SORRENTO RD STE 300	CALABASAS CA 91302			25-0153
13712615160	BOORAS BLYTHE	3655 WILD SPRINGS ST	LAS VEGAS NV 89129			25-0153
13712615161	MCGREW CHRISTOPHER	PRADO BLANCA	3659 WILD SPRINGS ST	LAS VEGAS NV 89129		25-0153
13712615162	SIERRA CROSSINGS SHADOW HILLS	1820 E SAHARA AVE # 101	LAS VEGAS NV 89104-3736			25-0153
13712616053	NELSEN JEREMY	10456 WYATT EARP CT	LAS VEGAS NV 89129			25-0153
13712616054	RAMIREZ ADRIAN PADILLA	ZAPIEN ANGELICA MARIA VILLANUEVA	10457 WYATT EARP CT	LAS VEGAS NV 89129		25-0153
13712616055	LESHAN JON D	10453 WYATT EARP CT	LAS VEGAS NV 89129			25-0153
13712616056	AHLSTROM AMANDA & TAMMY	10449 WYATT EARP CT	LAS VEGAS NV 89129-6410			25-0153
13712616057	BERNARD NATHAN	12762 BUBBLING WELL RD	SANTA ANA CA 92705			25-0153
13712616058	JIN HAORAN & LI XIAOLIN LIV TR	JIN HAORAN TRS	30 KERNVILLE	IRVINE CA 92602		25-0153
13712616059	ANDALI HOLDINGS	2300 WOODFOREST PKWY N 250	MONTGOMERY TX 77316			25-0153
13712616060	TLATENCHI GUADALUPE ACEVEDO	10452 DARK SANDS AVE	LAS VEGAS NV 89129			25-0153
13712616061	GAROTIC MARKO & NIKOLA	GAROTIC MILORAD	10456 DARK SANDS AVE	LAS VEGAS NV 89129		25-0153
13712616062	BELTRAN PATRIZIA ANN	3697 POKER HAND CT	LAS VEGAS NV 89129			25-0153
13712616063	RICHARDSON JOSEPH	3693 POKER HAND CT	LAS VEGAS NV 89129			25-0153
13712616064	MAHURIN FAMILY TRUST	MAHURIN VELIA TRS	3689 POKER HAND CT	LAS VEGAS NV 89129		25-0153
13712616065	NEVADA HOME SWEET HOME RENTALS L	6440 SKY POINTE DR STE 140-440	LAS VEGAS NV 89131			25-0153
13712616066	DEJESUS JASWINE	3684 POKER HAND CT	LAS VEGAS NV 89129			25-0153
13712616067	HUBBER JOSEPH & NANCY	3688 POKER HAND CT	LAS VEGAS NV 89129-6404			25-0153

PARCEL	OWNER	ADDRESS1	ADDRESS2	ADDRESS3	ADDRESS4	CASE
13712616069	JONES JULIEN SHAW	3696 POKER HAND CT	LAS VEGAS NV 89129			25-0153
13712616072	CAO VINH & MAI	127 REV ST	SAN FRANCISCO CA 94134-2740			25-0153
13712616073	VASQUEZ DOUGLAS & MERCEDES	5624 MAJESTIC TIDE AVE	LAS VEGAS NV 89131			25-0153
13712701011	AQUA INVESTORS FUND L P	15560 N FRANK LLOYD WRIGHT BLVD STE B4-410	SCOTTSDALE AZ 85260			25-0153
13712714019	ANTERO ALBERTO M & NENIBETH S	3409 SUN RHYTHM ST	LAS VEGAS NV 89129			25-0153
13712714020	PORRELLO ANDREW V	3413 SUN RHYTHM ST	LAS VEGAS NV 89129			25-0153
13712714021	LAPUS LUISA	GALANG ALBERT I	3417 SUN RHYTHM ST	LAS VEGAS NV 89129		25-0153
13712714022	WIJAYA FAMILY TRUST ETAL	WIJAYA NICCO TRS	1669 VISTA DEL NORTE	CHINO HILLS CA 91709		25-0153
13712714023	JUSON MANUEL J & BILLY	1002 S HOUSTON ST	SHAMROCK TX 79079			25-0153
13712714024	RIZZO FAMILY REVOCABLE LIVING TR	RIZZO VINCENT JOSEPH & DANCE JOIE TRS	3429 SUN RHYTHM ST	LAS VEGAS NV 89129		25-0153
13712714025	FORTELYN CHRISTOPHER LEWIS	3103 VIA SOMBRA	CARLSBAD CA 92010			25-0153
13712714026	MCMURRAY FAMILY TRUST	MCMURRAY NICHOLAS B TRS	3437 SUN RHYTHM ST	LAS VEGAS NV 89129		25-0153
13712714027	UNKE THOMAS & JACQUELINE D	3441 SUN RHYTHM ST	LAS VEGAS NV 89129			25-0153
13712714028	SIPIORA REVOCABLE LIVING TRUST	SIPIORA RON & LISA TRS	62 GENTRY	IRVINE CA 92620		25-0153
13712714029	FONTANILLA ECHO HAMMOND & ALMIRA	10376 BRIGHTON HILL AVE	LAS VEGAS NV 89129			25-0153
13712714040	OUELLET RYAN C	10381 SLEEPING SUN CT	LAS VEGAS NV 89129-8168			25-0153
13712714041	PORT KAREN MICHELLE LIVING TRUST	PORT KAREN MICHELLE TRS	3930 LEGEND HILLS ST	LAS VEGAS NV 89129		25-0153
13712714042	DESBOUILLONS ANNETTA & DONALD W	10376 SLEEPING SUN CT	LAS VEGAS NV 89129			25-0153
13712714052	KNAFO RIDAZKY FAMILY LIVING TRU	KNAFO SHARON TRS	13077 PINK CLOUD CT	LAS VEGAS NV 89129		25-0153
13712714053	CHRISTENSEN SHEILA R	10381 PINK CLOUD CT	LAS VEGAS NV 89129-8167			25-0153
13712714054	VITA TRUST	CASIRO CARLOS TRS	10380 PINK CLOUD CT	LAS VEGAS NV 89129-8167		25-0153
13712714055	ROMANO SYLVIA P	10376 PINK CLOUD CT	LAS VEGAS NV 89129			25-0153
13712818009	AMERICAN HOMES 4 RENT PPTYS EIGH	23975 PARK SORRENTO RD STE 300	CALABASAS CA 91302			25-0153
13712818010	AMERICAN HOMES 4 RENT PPTYS EIGH	23975 PARK SORRENTO RD STE 300	CALABASAS CA 91302			25-0153
13712818013	AMERICAN HOMES 4 RENT PPTYS EIGH	23975 PARK SORRENTO RD STE 300	CALABASAS CA 91302			25-0153
13712818014	AMERICAN HOMES 4 RENT PPTYS EIGH	23975 PARK SORRENTO RD STE 300	CALABASAS CA 91302			25-0153
13712818015	AMERICAN HOMES 4 RENT PPTYS EIGH	23975 PARK SORRENTO RD STE 300	CALABASAS CA 91302			25-0153
13712818016	AMERICAN HOMES 4 RENT PPTYS EIGH	23975 PARK SORRENTO RD STE 300	CALABASAS CA 91302			25-0153
13712818017	AMERICAN HOMES 4 RENT PPTYS EIGH	23975 PARK SORRENTO RD STE 300	CALABASAS CA 91302			25-0153
13712818018	AMERICAN HOMES 4 RENT PPTYS EIGH	23975 PARK SORRENTO RD STE 300	CALABASAS CA 91302			25-0153
13712818019	AMERICAN HOMES 4 RENT PPTYS EIGH	23975 PARK SORRENTO RD STE 300	CALABASAS CA 91302			25-0153
13712818020	GEORGE BRANDY MICHELLE	10466 TUSCANY ROSE CT	LAS VEGAS NV 89129			25-0153
13712818021	AMERICAN HOMES 4 RENT PPTYS EIGH	23975 PARK SORRENTO RD STE 300	CALABASAS CA 91302			25-0153
13712818022	AMERICAN HOMES 4 RENT PPTYS EIGH	23975 PARK SORRENTO RD STE 300	CALABASAS CA 91302			25-0153
13712818023	AMERICAN HOMES 4 RENT PPTYS EIGH	23975 PARK SORRENTO RD STE 300	CALABASAS CA 91302			25-0153
13712818024	AMERICAN HOMES 4 RENT PPTYS EIGH	23975 PARK SORRENTO RD STE 300	CALABASAS CA 91302			25-0153
13712818026	AMERICAN HOMES 4 RENT PPTYS EIGH	23975 PARK SORRENTO RD STE 300	CALABASAS CA 91302			25-0153
13712818027	AMERICAN HOMES 4 RENT PPTYS EIGH	23975 PARK SORRENTO RD STE 300	CALABASAS CA 91302			25-0153
13712818028	AMERICAN HOMES 4 RENT PPTYS EIGH	23975 PARK SORRENTO RD STE 300	CALABASAS CA 91302			25-0153
13712818029	AMERICAN HOMES 4 RENT PPTYS EIGH	23975 PARK SORRENTO RD STE 300	CALABASAS CA 91302			25-0153
13712818030	AMERICAN HOMES 4 RENT PPTYS EIGH	23975 PARK SORRENTO RD STE 300	CALABASAS CA 91302			25-0153
13712818031	AMERICAN HOMES 4 RENT PPTYS EIGH	23975 PARK SORRENTO RD STE 300	CALABASAS CA 91302			25-0153
13712818033	AMERICAN HOMES 4 RENT PPTYS EIGH	23975 PARK SORRENTO RD STE 300	CALABASAS CA 91302			25-0153
13712818037	SPINNAKER VILLAGE III HOWNERS	PO BOX 12117	LAS VEGAS NV 89112-0117			25-0153
13712310001	DELACRUZ NEMESIO S & MELANNIE A	1174 AZEVEDO RANCH RD	VALLEJO CA 94591			25-0153
13712310002	VELJANIAN REVOCABLE LIVING TRUST	VELJANIAN FRED TRS	PO BOX 61734	IRVINE CA 92602		25-0153
13712310003	BRITTON PETER M & TIEN O	5606 218TH CT SW	MOUNTLAKE TERRACE WA 98043			25-0153
13712310004	HUNT SANDRA L LIVING TRUST	HUNT SANDRA L TRS	3395 CACTUS SHADOW ST # 104	LAS VEGAS NV 89129		25-0153
13712310005	GLOBAL REALTY INVESTMENT L L C	19360 GREYHALL ST	ROWLAND HEIGHTS CA 91748			25-0153
13712310006	KESSLER DEVANEE P	DEVERELL KELLY	3395 CACTUS SHADOW ST UNIT 202	LAS VEGAS NV 89129		25-0153
13712310007	BERCHOUX JOHAN	2510 E SUNSET RD # 5-122	LAS VEGAS NV 89120			25-0153
13712310008	DIAZ IMARA	3395 CACTUS SHADOW ST # 204	LAS VEGAS NV 89129			25-0153
13712310009	LIU STEPHEN DK	LUI USA DOROTHEA	10650 CALICO MOUNTAIN AVE UNIT 101	LAS VEGAS NV 89129		25-0153
13712310010	WHALEN PATRICIA	11269 EMERALD PINE LN	LAS VEGAS NV 89138			25-0153
13712310011	BROWN NATALIE	RUFF CHRISTINA	10650 CALICO MOUNTAIN AVE # 103	LAS VEGAS NV 89129		25-0153
13712310012	SOUKIL PROPERTIES L L C	7804 PINE WARBLER WAY	NORTH LAS VEGAS NV 89084			25-0153
13712310013	WOO WYATT	LAMKIN ALEXIS MALAKIA ANELA	10650 CALICO MOUNTAIN AVE # 201	LAS VEGAS NV 89129-8617		25-0153
13712310014	BLANCETT PHILIP M	4750 N JENSEN ST	LAS VEGAS NV 89129			25-0153

PARCEL	OWNER	ADDRESS1	ADDRESS2	ADDRESS3	ADDRESS4	CASE
13712310015	MARCHASIN RICHARD & ELIZABETH	1061 JAMAICA ST	FOSTER CITY CA 94404			25-0153
13712310016	HOMER TULAY	265 LUCKY STAR ST	LAS VEGAS NV 89145			25-0153
13712310017	HUMPHREY FAMILY TRUST	HUMPHREY JOSEPH C & DENISE J TRS	10220 CRYSTAL ARCH AVE	LAS VEGAS NV 89129		25-0153
13712310018	MULLIGAN HEATHER	2354 CLIPPER ST	SAN MATEO CA 94403-1006			25-0153
13712310019	OJUGO HOLDING COMPANY L L C	PO BOX 25495	WOODBURY MN 55125			25-0153
13712310020	BOWMAN BARRY	10744 QUALLA CREST CT	LAS VEGAS NV 89129			25-0153
13712310021	GOLDFORE INVESTMENTS LLC SERIES 3375 CACTUS SHADOW	10170 W TROPICANA AVE # 156-191	LAS VEGAS NV 89147			25-0153
13712310022	TRUJILLO ROBIN JEANETTE	3375 CACTUS SHADOW ST # 202	LAS VEGAS NV 89129			25-0153
13712310023	ANDRADE MAURICIO J & DANNY K	1090 MERIDAN CT	OCEANSIDE CA 92057			25-0153
13712310024	DAVEY REBECCA UMA	3375 CACTUS SHADOW ST UNIT 204	LAS VEGAS NV 89129			25-0153
13712310025	SIEMKO SLAWEK	3360 CACTUS SHADOW # 101	LAS VEGAS NV 89129			25-0153
13712310026	GUZMAN SHEILA JASSIEL & JACK CRISTIAN	3360 CACTUS SHADOW ST # 102	LAS VEGAS NV 89129			25-0153
13712310027	LYNCH JAMES FRANCIS & CYNTHIA RZEGOTA	3360 CACTUS SHADOW ST # 103	LAS VEGAS NV 89129-8639			25-0153
13712310028	COLLINS ANDREA	3360 CACTUS SHADOW ST # 104	LAS VEGAS NV 89129-8639			25-0153
13712310029	STEIN PAUL M	3360 CACTUS SHADOW # 201	LAS VEGAS NV 89129			25-0153
13712310030	SHAMROCK PROPERTIES III L L C	9716 HIGHRIDGE DR	LAS VEGAS NV 89134			25-0153
13712310031	NIGRELLI JOSEPH J & LISA C	3805 CREMA CT	LAS VEGAS NV 89129-2703			25-0153
13712310032	M & M HOMES L L C	5348 VEGAS DR # 1235	LAS VEGAS NV 89108			25-0153
13712310033	SUNGDOONG ZONE INC	3512 VIEWCREST DR	BURBANK CA 91504			25-0153
13712310034	BOAZ ROBERT G & FRANCINE J	3355 CACTUS SHADOW ST # 102	LAS VEGAS NV 89129			25-0153
13712310035	PIJAPIL PHILIPP JOSEPH GARCIA	3355 CACTUS SHADOW ST UNIT 103	LAS VEGAS NV 89129			25-0153
13712310036	BASA MARCELO R ETAL	BASA JOSIFINA A	101 CANTERBURY WAY	BASKING RIDGE NJ 07920		25-0153
13712310037	RUSSELL ROSALIND TRUST	RUSSELL ROSALIND TRS	133019 SPINNING AVE	GARDENA CA 90249-1718		25-0153
13712310038	CORIZ TOMACITO L & MARY E	3355 CACTUS SHADOW ST # 202	LAS VEGAS NV 89129			25-0153
13712310039	MOLO DONNA LYNN	FRANTZ DORY KIM	3355 CACTUS SHADOW ST # 203			25-0153
13712310040	BANISABA GLENN A	3355 CACTUS SHADOW # 204	LAS VEGAS NV 89129			25-0153
13712310041	PEREZ FRED & ADA C FAMILY SURVIVORS TRUST	PEREZ ADA C TRS	9484 MARINA VALLEY AVE	NORTH LAS VEGAS NV 89194		25-0153
13712310042	PAK SOO	10208 VALLEY PARK DR	ANCHORAGE AK 99507			25-0153
13712310043	JOHNSON AVELINA	3350 CACTUS SHADOW ST UNIT 104	LAS VEGAS NV 89129			25-0153
13712310044	HUCKABONE CORT	3350 CACTUS SHADOW ST UNIT 201	LAS VEGAS NV 89129			25-0153
13712310045	SETHI ROHIT	20336 ANZA AVE # 21	TORRANCE CA 90503			25-0153
13712310046	LAWRENCE MAX	3350 CACTUS SHADOW ST UT 203	LAS VEGAS NV 89129			25-0153
13712310047	GREEN MARK A	3350 CACTUS SHADOW ST UNIT 204	LAS VEGAS NV 89129			25-0153
13712310048	GOLDFORE INVESTMENTS L L C	10170 W TROPICANA # 156-191	LAS VEGAS NV 89147			25-0153
13712310049	LOPEZ SERGIO	3325 CACTUS SHADOW ST UNIT 102	LAS VEGAS NV 89129			25-0153
13712310050	D'ANDREA SHERRY	3325 CACTUS SHADOW ST UNIT 103	LAS VEGAS NV 89129			25-0153
13712310051	WRIGHT KYINQUA ARIA & ZIEKING C	6325 CHATTANOOGA DR	RIVERSIDE CA 92504			25-0153
13712310052	CHEUN KYURI	CHEUN BIYOUX	3325 CACTUS SHADOW ST UT 201	LAS VEGAS NV 89129-8198		25-0153
13712310053	SZWYD ALEXANDER	3325 CACTUS SHADOW ST 202	LAS VEGAS NV 89129-8198			25-0153
13712310054	SUNGDOONG ZONE INC	3512 VIEWCREST DR	BURBANK CA 91504			25-0153
13712310055	ZINGERY LIVING TRUST	ZINGERY MICHAEL S TRS	3325 CACTUS SHADOW ST UNIT 204	LAS VEGAS NV 89129		25-0153
13712310056	BEREKI ROSEANNE	3649 METTER ST	LAS VEGAS NV 89129			25-0153
13712310057	KOCACENK HAMMET A TRUST	KOCACENK HAMMET A TRS	3320 CACTUS SHADOW ST # 102	LAS VEGAS NV 89129		25-0153
13712310058	FINNIGAN RICHARD ROSS & MARYAM	615 MAR VISTA DR	MONTEREY CA 93940			25-0153
13712310059	MOOR JAMES & NEOMI	3320 CACTUS SHADOW ST UNIT 104	LAS VEGAS NV 89129			25-0153
13712310060	CAI SIMON CINVEH	3320 CACTUS SHADOW ST # 201	LAS VEGAS NV 89129			25-0153
13712310061	BINARAO FAMILY REVOCABLE LIVING TRUST	BINARAO JOSHUA BLANCAD & CELIA GRETA CORPUZ TRS	8913 CHENIN AVE	LAS VEGAS NV 89129		25-0153
13712310062	WOUTERS TOD	426 GLENEAGLES DR	KAMLOOPS BC V2E 1Z4	CANADA		25-0153
13712310063	FLICKERING STAR TRUST	MICHAELS TANIA TRS	10138 DONALD WEESE CT	LAS VEGAS NV 89129		25-0153
13712310064	HARRIS-GILES TANYA D	3321 INDIAN SHADOW ST # 101	LAS VEGAS NV 89129			25-0153
13712310065	BOETIUS KIRBY	4315 CORDERO DR	EL DORADO HILLS CA 95762			25-0153
13712310066	JONES ROBERT M & LATTINA T	3321 INDIAN SHADOW ST # 103	LAS VEGAS NV 89129-8626			25-0153
13712310067	ZAK TERRY M	3321 INDIAN SHADOW ST # 104	LAS VEGAS NV 89129-8626			25-0153
13712310068	WIDNER FAMILY TRUST	WIDNER JAMES D & CARMEL CASHORE TRS	491 AUGUSTA	BOERNE TX 78006		25-0153
13712310069	GREEN MARK A	3350 CACTUS SHADOW ST UNIT 204	LAS VEGAS NV 89129			25-0153
13712310070	DORANTES DIANA LOPEZ	JAIMIE HECTOR MANUEL GARCIA	6321 CROSSWOOD AVE	LAS VEGAS NV 89108		25-0153
13712310071	WARNOCK KAY A	3321 INDIAN SHADOW ST # 204	LAS VEGAS NV 89129			25-0153
13712310072	REINSTADTLER GAO TRUST ETAL	REINSTADTLER GREG G TRS	2261 STONE BREEZE AVE	NORTH LAS VEGAS NV 89031		25-0153

PARCEL	OWNER	ADDRESS1	ADDRESS2	ADDRESS3	ADDRESS4	CASE
13712310074	CASTILLO ANA	4573 ALAMO ST # E	SIMI VALLEY CA 93063			25-0153
13712310075	CEFARETTI SUSAN & MICHAEL	3314 INDIAN SHADOW ST # 103	LAS VEGAS NV 89129			25-0153
13712310076	TAYLOR JOHN & BETH	10761 TURQUOISE VALLEY DR	LAS VEGAS NV 89144			25-0153
13712310077	RUECK JESSICA	3314 INDIAN SHADOW ST UT 201	LAS VEGAS NV 89129			25-0153
13712310078	DREXEL INVESTMENTS & SECURITIES L L C	782 S RIVER RD # 141	SAINT GEORGE UT 84790			25-0153
13712310079	LEWIS SANDRA S TRUST	LEWIS SANDRA TRS	6440 SKY POINTE DR # 140-178		LAS VEGAS NV 89131	25-0153
13712310080	EKLUND LAYNE C	3314 INDIAN SHADOW ST # 204	LAS VEGAS NV 89129-8624			25-0153
13712310081	VIBANGCO ROWEL VILORIA	VIBANGCO ALICE POLENDEY	3324 INDIAN SHADOW ST # 101		LAS VEGAS NV 89129	25-0153
13712310082	VINCI DENISE FAMILY TRUST	VINCI DENISE TRS	21 CLEAR CROSSING TRAIL		HENDERSON NV 89052	25-0153
13712310083	RIVEROS NELSON	ANTIJA NANCY LILIANA CORREA	1494 VICTORIA ISLE DR		WESTON FL 33327	25-0153
13712310084	CUNAMAN CLIFF P	2138 E 8TH ST	NATIONAL CITY CA 91950			25-0153
13712310085	SHAH TUSHAR	3324 INDIAN SHADOW ST UT 202	LAS VEGAS NV 89129			25-0153
13712310086	VARTANYAN ANNA	3324 INDIAN SHADOW ST UT 202	LAS VEGAS NV 89129			25-0153
13712310087	J E B TRUST	BEAUDETTE JOANNE E TRS	4224 ROBINS RIDGE DR		LAS VEGAS NV 89129	25-0153
13712310088	FONTAINE NICOLE J	3324 INDIAN SHADOW ST # 204	LAS VEGAS NV 89129			25-0153
13712310089	SANDERS PAUL	7950 YORKTOWN UNIT 5	HUNTINGTON BEACH CA 92648			25-0153
13712310090	MERCADO MELANY F	CENABRE MARIA	19353 BRYANT ST		NORTH RIDGE CA 91324-4114	25-0153
13712310091	RIVERA HILDA O	8729 COUNTRY PINES AVE	LAS VEGAS NV 89129			25-0153
13712310092	WAGNER JUDITH LINDA REVOCABLE LIVING TRUST	WAGNER JUDITH LINDA TRS	3351 INDIAN SHADOW ST # 104		LAS VEGAS NV 89129	25-0153
13712310093	ANDERSON JOANN TRUST	ANDERSON JOANN TRS	2583 EL PORTAL DR APT C		SAN PABLO CA 94806	25-0153
13712310094	SPINOS KONSTANTINOS & JENNIFER B	8736 AUTUMN WREATH AVE	LAS VEGAS NV 89129			25-0153
13712310095	PERNI NIHARIKA	PUSKOOR AKHILDEEP V	12407 CROWN CREST DR		BAKERSFIELD CA 93311	25-0153
13712310096	BASIN MITCH	3728 ASHLING ST	LAS VEGAS NV 89129			25-0153
13712310097	VEREEN GRAESON	ESTRADA ESMERALDA	3354 INDIAN SHADOW ST UNIT 101			25-0153
13712310098	IINJUMA ALAN S & LORI A TRS	IINJUMA ALAN S & LORI A TRS	25632 AMBERLEAF RD		TORRANCE CA 90505	25-0153
13712310099	CROST LIVING TRUST	CROSTA RENE A TRS	10650 ALPINE FROST CT		LAS VEGAS NV 89129-3224	25-0153
13712310100	JIANG BEVERLY FAMILY TRUST	JIANG BEVERLY TRS	5570 W FLAMINGO RD # 100		LAS VEGAS NV 89103	25-0153
13712310101	PERDICHIZZI JOHN & JESSICA	10415 CHARLOTTESVILLE CT	LAS VEGAS NV 89149			25-0153
13712310102	GEBAUER DANIEL & MELANIE	1236 SAINT PATRICK WAY	SUN PRAIRIE WI 53590			25-0153
13712310103	BASIN MITCH	3728 ASHLING ST	LAS VEGAS NV 89129			25-0153
13712310104	BESIC AIDA	2660 PINE RUN RD	LAS VEGAS NV 89135			25-0153
13712310105	PLACKE FAMILY LIVING TRUST	3361 INDIAN SHADOW ST # 101	LAS VEGAS NV 89129			25-0153
13712310106	KUYKENDALL DAWN	23638 LYONS AVE # 157	SANTA CLARITA CA 91321			25-0153
13712310107	TAYLOR ROSEMA JACKIELYN	1556 CALEB TRL	GREENBACK TN 37742			25-0153
13712310108	SIMON FRED EDWARD & DIANA LYNN	3361 INDIAN SHADOW ST UNIT 104	LAS VEGAS NV 89129			25-0153
13712310109	BERGER THIERRY	HENROUL BENEDECITE	C/O M THUET		HENDERSON NV 89052	25-0153
13712310110	MAHAL AMARJIT & SURINDERJIT KAUR	6305 LANE RD	DUNCAN BC V9L 4E2		CANADA	25-0153
13712310111	SHAMIR ALON	8324 W CHARLESTON BLVD # 2054	LAS VEGAS NV 89117			25-0153
13712310112	SERVELLO ANTHONY & CYNTHIA	3361 INDIAN SHADOW ST # 204	LAS VEGAS NV 89129			25-0153
13712310113	BELOELL JOSEPH PIERRE PATRICK	3364 INDIAN SHADOW ST # 101	LAS VEGAS NV 89129-8637			25-0153
13712310114	SHIFF GALINA ETAL	GALPERIN LEO	6970 DE CELIS PL # 117		VAN NUYS CA 91406	25-0153
13712310115	AUGUSTIRO STANFORD LEE & KAREN K REV LIV TR	AUGUSTIRO STANFORD LEE & KAREN KEHAULANI TRS	95-1023 MEAKINO ST		MILLIANY HI 96789-5955	25-0153
13712310116	MOJAVE REPUBLIC L L C	3364 INDIAN SHADOW ST # 104	LAS VEGAS NV 89129			25-0153
13712310117	WOOD BRYAN & JENNIFER FAMILY LIVING TRUST	WOOD BRYAN LEE & JENNIFER MORRIS TRS	476 S 1840 W		CEDAR CITY UT 84720	25-0153
13712310118	THOMAS TIFFANI	8208 GRAND PACIFIC DR	LAS VEGAS NV 89128			25-0153
13712310119	GROISSETTE FAMILY TRUST	GROISSETTE MICHAEL A & C M K TRS	31061 PASEO VALENCIA		SAN JUAN CAPISTRANO CA 92675-2950	25-0153
13712310120	PUSKAR EMINA	3364 INDIAN SHADOW ST # 204	LAS VEGAS NV 89129-8637			25-0153
13712310121	CARISSIMI MARK D & SHERYL L	10640 CALICO MOUNTAIN AVE UNIT 101	LAS VEGAS NV 89129			25-0153
13712310122	JONES FAMILY TRUST	CROMER SANDRA T TRS	10640 CALICO MOUNTAIN AVE # 102		LAS VEGAS NV 89129	25-0153
13712310123	MOSESAN HARRY J & DONNA C	2450 SE ISSAC RD	PORT SAINT LUCIE FL 34952			25-0153
13712310124	L V CALICO 104 L L C	10640 CALICO MOUNTAIN AVE UNIT 104	LAS VEGAS NV 89129			25-0153
13712310125	SANTINI FAMILY REVOCABLE LIVING TRUST	SANTINI VICTOR & MARIA TRS	10640 CALICO MOUNTAIN AVE # 201		LAS VEGAS NV 89129	25-0153
13712310126	OSHIMA SHIGEMI UCHIYAMA REVOCABLE LIVING TRUST	OSHIMA SHIGEMI UCHIYAMA TRS	10612 BRIANHURST AVE		LAS VEGAS NV 89144	25-0153
13712310127	KSAAIKIAN GEORGE	401 CONCORD ST # 203	GLENDALE CA 91203			25-0153
13712310128	AKINWALE MURITALA & SUZANNE	19 E AGATE AVE UNIT 203	LAS VEGAS NV 89123			25-0153
13712310129	HERNANDEZ ROSA	10630 CALICO MOUNTAIN AVE # 101	LAS VEGAS NV 89129-8612			25-0153
13712310130	GLEN FAMILY TRUST	GLEN WILLIE JAMES & CHERYL LYNN TRS	40670 LOS RANCHOS CIR		TEMECULA CA 92592	25-0153
13712310131	GOLDFLORE INVESTMENTS L L C	10170 W TROPICANA # 156-191	LAS VEGAS NV 89147			25-0153
13712310132	FOURLICHT NECHMIA & FOYERLICHT DORIT LIV TR ETAL	FOURLICHT NECHMIA TRS	6279 E QUARTZ LN		ANAHEIM CA 92807-4838	25-0153

PARCEL	OWNER	ADDRESS1	ADDRESS2	ADDRESS3	ADDRESS4	CASE
13712310133	ANGHEL VINCENTIU	10630 CALICO MOUNTAIN AVE # 201	LAS VEGAS NV 89142			25-0153
13712310134	A C F C LIVING TRUST	CURRY ANTHONY CURTIS FLUKER TRS	10630 CALICO MOUNTAIN AVE UNIT 202	LAS VEGAS NV 89129		25-0153
13712310135	IONESCU-THORN ROXANA	1623 BOUNDARY PEAK WAY	LAS VEGAS NV 89135			25-0153
13712310136	SONG AMBROSE SANG JOON & SOON HEE	2336 MESA VERDE	FULLERTON CA 92833			25-0153
13712310137	DRAKE KYLE ALLEN	MULLIN-DRAKE C SHARON	3401 CACTUS MOUNTAIN ST # 101	LAS VEGAS NV 89129		25-0153
13712310138	WOUTERS TOD DAVID	426 GLENEAGLES DR	KAMLOOPS BC V2E 124	CANADA		25-0153
13712310139	DIEDRICH ALIDA FAMILY TRUST	3721 ROBERT MCGUIRE CT	LAS VEGAS NV 89129			25-0153
13712310140	WOOD LYNN	3401 CACTUS MOUNTAIN ST UNIT 104	LAS VEGAS NV 89129			25-0153
13712310141	DESERT STAR INVESTMENTS L L C	2970 TARA MURPHY DR	HENDERSON NV 89044			25-0153
13712310142	TYMCHYNA SHANE	EVANS ANTHONY R	BOX 545	CRANBROOK BC V1C 4I1	CANADA	25-0153
13712310143	VALENTINE ANDRE	BIKAI ANGIE	94-1083 HEAHEA ST	WAIPAHU HI 96797		25-0153
13712310144	OJUGO HOLDING CO L L C	PO BOX 25495	WOODBURY MN 55125			25-0153
13712310145	CIACCIO LENELL	3411 CACTUS MOUNTAIN ST # 101	LAS VEGAS NV 89129			25-0153
13712310146	PRICE TREVOR	3411 CACTUS MOUNTAIN ST # 102	LAS VEGAS NV 89129			25-0153
13712310147	HANSON PATRICIA J	1490 CENTER CROSSING RD	LAS VEGAS NV 89144			25-0153
13712310148	LORENZO KRISTIAN L	CROM JAMES B	3411 CACTUS MOUNTAIN ST # 104	LAS VEGAS NV 89129		25-0153
13712310149	FRANCO LIBORIO H & OLIVIA J	3411 CACTUS MOUNTAIN ST UNIT 201	LAS VEGAS NV 89129			25-0153
13712310150	SABAR KAMYAR TRS	SABAR KAMYAR TRS	9110 MONTE MAR DR	LOS ANGELES CA 90035		25-0153
13712310151	WIRGES MARY JANE LIVING TRUST	WIRGES MARY JANE TRS	4280 SOLACE ST	LAS VEGAS NV 89135		25-0153
13712310152	DEFORREST JON MICHAEL REVOCABLE TRUST	DEFORREST JON MICHAEL TRS	3411 CACTUS MOUNTAIN ST # 204	LAS VEGAS NV 89129		25-0153
13712310153	ROJANASATHIT CHINDA	11574 GLOWING SUNSET LN	LAS VEGAS NV 89135			25-0153
13712310154	J E B TRUST	BEAUDETTE JOANNE E TRS	4224 ROBINS RIDGE DR	LAS VEGAS NV 89129		25-0153
13712310155	REYNA RANDALL J & PAULINE	3210 WHITE CLOUD DR	HACIENDA HEIGHTS CA 91745			25-0153
13712310156	CROWLEY JOHN KEVIN & NANCY ANN	5375 SILVER VISTA WAY	SAN JOSE CA 95138-2309			25-0153
13712310157	MORENO JEFFERY	3451 DESERT CLIFF ST UNIT 201	LAS VEGAS NV 89129			25-0153
13712310158	BULKLEY CHARLES A	PSC 471	BOX 322	APO AP 96301		25-0153
13712310159	HWANG KRISTINA	1930 VILLAGE CENTER CIR # 3-17659	LAS VEGAS NV 89134			25-0153
13712310160	HARKINS BRYAN & HYON	HARKINS DANIEL	3451 DESERT CLIFF ST # 204	LAS VEGAS NV 89129		25-0153
13712310161	COREY JAMES A & LANA M REVOCABLE LIVING TRUST	COREY JAMES A & LANA M TRS	754 STEP BEACH ST	LAS VEGAS NV 89138		25-0153
13712310162	SANDCASTLE DEVELOPMENT L L C	PO BOX 401415	LAS VEGAS NV 89140			25-0153
13712310163	FROID FAMILY TRUST	FROID FREDERICK TRS	3461 DESERT CLIFF ST # 103	LAS VEGAS NV 89129		25-0153
13712310164	BUCKLIN RALPH R & P A REV LIV TR	BUCKLIN RALPH R & PAULINE A TRS	3461 DESERT CLIFF ST # 104	LAS VEGAS NV 89129-8622		25-0153
13712310165	GHAIBI PEDRUM	3461 DESERT CLIFF ST UNIT 201	LAS VEGAS NV 89129			25-0153
13712310166	LEE CHRIS HYUN & JANE	29014 WARNICK RD	RANCHO PALOS VERDES CA 90275			25-0153
13712310167	MCCLURE INVESTMENTS L L C	13277 W DESERT MIRAGE DR	PEORIA AZ 85383-5509			25-0153
13712310168	HARMAN TIMOTHY K	725 PARKGROVE WAY	LEWIS CENTER OH 43035			25-0153
13712310169	SUNGDOONG ZONE INC	3512 VIEWCREST DR	BURBANK CA 91504			25-0153
13712310170	MURRAY CHRISTEN	3460 CACTUS SHADOW ST UNIT 102	LAS VEGAS NV 89129			25-0153
13712310171	CONNELL JACOB JAMES	3460 CACTUS SHADOW ST # 103	LAS VEGAS NV 89129			25-0153
13712310172	BONGIORNO VIVIANA	DEBIASI LUZ	3460 CACTUS SHADOW ST # 104	LAS VEGAS NV 89129		25-0153
13712310173	DIVEGLIO LENNY C	FAISON-DIVEGLIO KEISHA D	16262 ROCK COAST DR	WINTERGARDEN FL 34787		25-0153
13712310174	MCCAFFREY LIVING TRUST	MCCAFFREY CAROL S & CHRIS TRS	3 FIDDLER CRAB CT	BLUFFTON SC 29910		25-0153
13712310175	SUNGDOONG ZONE INC	3512 VIEWCREST DR	BURBANK CA 91504			25-0153
13712310176	WILL SANDRA S SURVIVORS TRUST	WILL SANDRA S TRS	306 LOS GATOS-ALMADEN RD	LOS GATOS CA 95032-4006		25-0153
13712310177	MEDINA RICHARD-LEE RONALDO K	3450 CACTUS SHADOW ST # 101	LAS VEGAS NV 89129			25-0153
13712310178	MATOSIANS FAMILY TRUST	MATOSIANS EDICK & TANIA TRS	3450 CACTUS SHADOW ST UNIT 102	LAS VEGAS NV 89129		25-0153
13712310179	JAMES ELLEN RENEE TRUST	MITCHELL MARILYN J TRS	3450 CACTUS SHADOW # 103	LAS VEGAS NV 89129-8608		25-0153
13712310180	GRASSO ANGELA & ANTHONY MICHAEL	3450 CACTUS SHADOW ST UNIT 104	LAS VEGAS NV 89129			25-0153
13712310181	OWENS GLORIA J	333 TOPEKA AVE	SAN FRANCISCO CA 94124-2264			25-0153
13712310182	LANE CALDER	SKOGRAND ALI	3450 CACTUS SHADOW ST UNIT 202	LAS VEGAS NV 89129		25-0153
13712310183	BLACKMER DIRK & TAMMY	WAEITZ PAUL W & MARLENE	12270 VACATION CT	LAS VEGAS NV 89129		25-0153
13712310184	JJ REAL ESTATE HOLDINGS L L C	9727 W 145 TERRACE	OVERLAND PARK KS 66221	STURGIS SD 57785		25-0153
13712310185	TAYLOR DANIEL LEE & ROSEMA JACKIELYN	1556 CALEB TRL	GREENBACK TN 37742			25-0153
13712310186	JJ REAL ESTATE HOLDINGS L L C	9727 W 145 TERRACE	OVERLAND PARK KS 66221			25-0153
13712310187	LANE CALDER	SKOGRAND ALI	3450 CACTUS SHADOW ST UNIT 202	LAS VEGAS NV 89129		25-0153
13712310188	MATOSIANS FAMILY TRUST	MATOSIANS EDICK & TANIA TRS	3450 CACTUS SHADOW ST UNIT 102	LAS VEGAS NV 89129		25-0153
13712310189	OSHIMA SHIGEMI UCHIYAMA REVOCABLE LIVING TRUST	OSHIMA SHIGEMI UCHIYAMA TRS	10612 BRIANHURST AVE	LAS VEGAS NV 89144		25-0153
13712310190	JONES FAMILY TRUST	CROMER SANDRA T TRS	10640 CALICO MTN AVE # 102	LAS VEGAS NV 89129		25-0153
13712310191	KSAIKIAN GEORGE	401 CONCORD ST # 203	GLENDALE CA 91203			25-0153

PARCEL	OWNER	ADDRESS1	ADDRESS2	ADDRESS3	ADDRESS4	CASE
13712310192	L V CALICO 104 L L C	10640 CALICO MOUNTAIN AVE UNIT 104	LAS VEGAS NV 89129			25-0153
13712310193	BLANCETT PHILIP M	4750 N JENSEN ST	LAS VEGAS NV 89129			25-0153
13712310194	LIU STEPHEN DK	10650 CALICO MOUNTAIN AVE UNIT 101	LAS VEGAS NV 89129			25-0153
13712310195	WHALEN PATRICIA	11269 EMERALD PINE LN	LAS VEGAS NV 89138			25-0153
13712310196	WOO WYATT	LAMKIN ALEXIS MALAKIA ANELA	10650 CALICO MOUNTAIN AVE # 201			25-0153
13712310197	PROCHASKA THOMAS J & ROBERTA D	18807 AQUATIC DR	HUMBLE TX 77346			25-0153
13712310198	SOUKIC PROPERTIES L L C	7804 PINE WARBLER WAY	NORTH LAS VEGAS NV 89084			25-0153
13712310199	BOWMAN BARRY	8908 DISCOVERY REEF AVE	LAS VEGAS NV 89149			25-0153
13712310200	HUMPHREY FAMILY TRUST	HUMPHREY JOSEPH C & DENISE J TRS	10220 CRYSTAL ARCH AVE			25-0153
13712310201	DAVEY REBECCA UMA	3375 CACTUS SHADOW ST UNIT 204	LAS VEGAS NV 89129			25-0153
13712310202	FITZGERALD WAYNE F	3375 CACTUS SHADOW ST # 103	LAS VEGAS NV 89129-8603			25-0153
13712310203	DIJAZ IMARA	3395 CACTUS SHADOW ST # 204	LAS VEGAS NV 89129			25-0153
13712310204	GLOBAL REALTY INVESTMENT L L C	19360 GREYHALL ST	ROWLAND HEIGHTS CA 91748			25-0153
13712310205	BRITTON PETER M & TIEN O	5606 218TH CT SW	MOUNTLAKE TERRACE WA 98043			25-0153
13712310206	SOLER TULAY	265 LUCKY STAR ST	LAS VEGAS NV 89145			25-0153
13712310207	NIGRELLI JOSEPH J & LISA C	3805 CREMA CT	LAS VEGAS NV 89129-2703			25-0153
13712310208	STEIN PAUL M	3360 CACTUS SHADOW # 201	LAS VEGAS NV 89129			25-0153
13712310209	SIEMKO SLAWEK	3360 CACTUS SHADOW # 101	LAS VEGAS NV 89129			25-0153
13712310210	LYNCH JAMES FRANCIS & CYNTHIA RZEGOTA	3360 CACTUS SHADOW ST # 103	LAS VEGAS NV 89129-8639			25-0153
13712310211	SETHI ROHIT	20336 ANZA AVE # 21	TORRANCE CA 90503-2396			25-0153
13712310212	DIMIAN DANIEL IOAN	3350 CACTUS SHADOW ST # 103	LAS VEGAS NV 89129-8601			25-0153
13712310213	GREEN MARK A	3350 CACTUS SHADOW ST UNIT 204	LAS VEGAS NV 89129			25-0153
13712310214	PEREZ FRED & ADA C FAMILY TRUST	PEREZ FRED & ADA C TRS	13817 ELMCROFT AVE	NORWALK CA 90650		25-0153
13712310215	PERNI NIHARIKA	PUSKOR ARKHILDEEP	11806 HARRINGTON ST	BAKERSFIELD CA 93311		25-0153
13712310216	GOLDFORME INVESTMENTS L L C	724 GOLDFORME DR	GRAND JUNCTION CO 81506			25-0153
13712310217	ZINGERY LIVING TRUST	ZINGERY MICHAEL S TRS	3325 CACTUS SHADOW ST UNIT 204	LAS VEGAS NV 89129		25-0153
13712310218	D'ANDREA SHERRY	3325 CACTUS SHADOW ST UNIT 103	LAS VEGAS NV 89129			25-0153
13712310219	BRAVO LUIS R	ACKERSON-BRAVO ROSANNA	12960 GORHAM ST	MORENO VALLEY CA 92553-5678		25-0153
13712310220	FLICKERING STAR TRUST	MICHAELS TANIA TRS	10138 DONALD WEESE CT	LAS VEGAS NV 89129		25-0153
13712310221	KESSLER DEVANEE P	DEVERELL KELLY	3395 CACTUS SHADOW ST UNIT 202	LAS VEGAS NV 89129		25-0153
13712310222	JOHNSON AVELINA	CABRERA CONSUELO	3350 CACTUS SHADOW ST # 104	LAS VEGAS NV 89129		25-0153
13712310223	BINARAO CELIA GRETA & JOSHUA	8913 CHENIN AVE	LAS VEGAS NV 89129			25-0153
13712310224	BEREKI ROSEANNE	3649 METTER ST	LAS VEGAS NV 89129			25-0153
13712310225	DEFOREST JON MICHAEL REVOCABLE TRUST	DEFOREST JON MICHAEL TRS	3411 CACTUS MOUNTAIN ST # 204	LAS VEGAS NV 89129		25-0153
13712310226	CAI SIMON CINYEH	3320 CACTUS SHADOW ST # 201	LAS VEGAS NV 89129			25-0153
13712310231	DREXEL INVESTMENTS & SECURITIES L L C	782 S RIVER RD # 141	SAINT GEORGE UT 84790			25-0153
13712310232	CEFARETTI SUSAN & MICHAEL	3314 INDIAN SHADOW ST # 103	LAS VEGAS NV 89129			25-0153
13712310233	GREEN MARK A	3350 CACTUS SHADOW ST UNIT 204	LAS VEGAS NV 89129			25-0153
13712310234	RUECK JESSICA	3314 INDIAN SHADOW ST # 201	LAS VEGAS NV 89129			25-0153
13712310235	CUNANAN CLIFF P	2138 E 8TH ST	NATIONAL CITY CA 91950			25-0153
13712310236	J E B TRUST	BEAUDETTE JOANNE E TRS	4224 ROBINS RIDGE DR	LAS VEGAS NV 89129		25-0153
13712310237	SHAH TUSHAR	3324 INDIAN SHADOW ST UT 201	LAS VEGAS NV 89129			25-0153
13712310238	HARRIS-GITES TANYA D	3321 INDIAN SHADOW ST # 101	LAS VEGAS NV 89129			25-0153
13712310243	PERDICHIZI JOHN & JESSICA	10415 CHARLOTTESVILLE	LAS VEGAS NV 89149			25-0153
13712310244	CROST LIVING TRUST	CROSTA RENEA A TRS	10650 ALPINE FROST CT	LAS VEGAS NV 89129-3224		25-0153
13712310245	GEBAUER DANIEL & MELANIE	1236 SAINT PATRICK WAY	SUN PRAIRIE WI 53590			25-0153
13712310246	ZAK TERRY M	3321 INDIAN SHADOW ST # 104	LAS VEGAS NV 89129-8626			25-0153
13712310247	CRUISETTE FAMILY TRUST	CRUISETTE MICHAEL A & C M K TRS	31061 PASEO VALENCIA	SAN JUAN CAPISTRANO CA 92675-2950		25-0153
13712310248	J E B TRUST	BEAUDETTE JOANNE E TRS	4224 ROBINS RIDGE DR	LAS VEGAS NV 89129		25-0153
13712310249	SHIFF GALINA ETAL	GALPERIN LEO	6970 DE CELUS PL # 117	VAN NUYS CA 91406		25-0153
13712310250	AUGUSTIRO STANFORD LEE & KAREN K REV LIV TR	AUGUSTIRO STANFORD LEE & KAREN KEHAULANI TRS	95-1023 MEAKINO ST	MILILANI HI 96789-5955		25-0153
13712310251	CARISSIMI SHERYL	10640 CALICO MOUNTAIN AVE UNIT 101	LAS VEGAS NV 89129			25-0153
13712310252	MAHAL AMARUIT & SURINDERIT KAUR	6305 LANE RD	DUNCAN BC V9L 4E2	CANADA		25-0153
13712310253	SHAMIR ALON	8324 W CHARLESTON BLVD # 2054	LAS VEGAS NV 89117-9207			25-0153
13712310254	PLACKE FAMILY LIVING TRUST	3361 INDIAN SHADOW ST # 101	LAS VEGAS NV 89129			25-0153
13712310255	DIEDRICH ALIDA FAMILY TRUST	3721 ROBERT MCGUIRE CT	LAS VEGAS NV 89129			25-0153
13712310256	DESERT STAR INVESTMENTS L L C	2970 TARA MURPHY DR	HENDERSON NV 89044			25-0153
13712310257	A C F C LIVING TRUST	CURRY ANTHONY CURTIS FLUKER TRS	10630 CALICO MOUNTAIN AVE UNIT 202	LAS VEGAS NV 89129		25-0153
13712310258	GOLDFORME INVESTMENTS L L C	10170 W TROPICANA # 156-191	LAS VEGAS NV 89147			25-0153

PARCEL	OWNER	ADDRESS1	ADDRESS2	ADDRESS3	ADDRESS4	CASE
13712310259	CIACCIO LENELL	3411 CACTUS MOUNTAIN ST # 101	LAS VEGAS NV 89129			25-0153
13712310260	FRANCO LIBORIO H & OLIVIA J	3411 CACTUS MOUNTAIN ST # 201	LAS VEGAS NV 89129			25-0153
13712310261	SABAR KAMYAR & LIAT TRUST	SABAR KAMYAR TRS	9110 MONTE MAR DR	LOS ANGELES CA 90035		25-0153
13712310262	PRICE TREVOR	3411 CACTUS MOUNTAIN ST # 102	LAS VEGAS NV 89129			25-0153
13712310263	HWANG CHRISTINA	1930 VILLAGE CENTER CIR # 3-17659	LAS VEGAS NV 89134			25-0153
13712310264	BULKLEY CHARLES A	PSC 471	BOX 322	APO AP 96301		25-0153
13712310265	CROWLEY JOHN KEVIN & NANCY ANN	5375 SILVER VISTA WAY	SAN JOSE CA 95138-2309			25-0153
13712310266	J E B TRUST	BEAUDETTE JOANNE E TRS	4224 ROBINS RIDGE	LAS VEGAS NV 89129		25-0153
13712310267	MORRISON JOHN A	3474 DESERT CLIFF ST # 203	LAS VEGAS NV 89129-8662			25-0153
13712310268	A A Y A HOLDINGS L L C	1316 PINTO ROCK LN UNIT 201	LAS VEGAS NV 89128			25-0153
13712310269	MACDONALD DAVID W & SUSANNE	3474 DESERT CLIFF ST # 103	LAS VEGAS NV 89129			25-0153
13712310270	GOLDFORE INVESTMENTS L L C	10170 W TROPICANA # 156-191	LAS VEGAS NV 89147			25-0153
13712310271	ROJANASATHI CHINDA	725 PARKGROVE WAY	LEWIS CENTER OH 43035			25-0153
13712310272	BUCKLIN RALPH & PAULINE	11574 GLOWING SUNSET LN	LAS VEGAS NV 89135			25-0153
13712310273	GHAIBI PEDRUM	3461 DESERT CLIFF ST # 104	LAS VEGAS NV 89129-8622			25-0153
13712310274	VALENTINE ANDRE	94-1083 HEAHEA ST	WAIPAHU HI 96797			25-0153
13712310275	WOOD LYNN	3401 CACTUS MOUNTAIN ST # 104	LAS VEGAS NV 89129			25-0153
13712310276	DRAKE KYLE ALLEN	MULLIN-DRAKE C SHARON	3401 CACTUS MOUNTAIN ST # 101	LAS VEGAS NV 89129		25-0153
13712310277	OJUGO HOLDING CO L L C	PO BOX 25495	WOODBURY MN 55125			25-0153
13712312001	SMOKY PROPERTIES L L C	13113 MISTY GLEN LN	FAIRFAX VA 22033			25-0153
13712312002	GOLDFORE INVESTMENTS L L C	10170 W TROPICANA # 156-191	LAS VEGAS NV 89147			25-0153
13712312003	MACDONALD DAVID W & SUSANNE	3474 DESERT CLIFF ST # 103	LAS VEGAS NV 89129			25-0153
13712312004	GARCIA NELL D	3474 DESERT CLIFF ST UNIT 104	LAS VEGAS NV 89129			25-0153
13712312005	ALICATA THOMAS J IV	3474 DESERT CLIFF ST # 201	LAS VEGAS NV 89129			25-0153
13712312006	NELSON CHRISTOPHER PAUL	3474 DESERT CLIFF ST # 202	LAS VEGAS NV 89129			25-0153
13712312007	MORRISON JOHN A	3474 DESERT CLIFF ST # 203	LAS VEGAS NV 89129-8662			25-0153
13712312008	MCELHINNY SUSAN D	3474 DESERT CLIFF ST # 204	LAS VEGAS NV 89129			25-0153
13712312009	NANTZ NICHOLAS & CRYSTAL	3481 DESERT CLIFF ST # 101	LAS VEGAS NV 89129			25-0153
13712312010	CAMARILLO LUCIA SANDOVAL	14243 REDWOOD VALLEY RD	EASTVALE CA 92880			25-0153
13712312011	SCHUMACHER EDWIN J & YVONNE E TRUST	SCHUMACHER EDWIN J & YVONNE E TRS	877 LAS PALOMAS DR	LAS VEGAS NV 89138-5001		25-0153
13712312012	SUNGDOONG ZONE INC	3512 VIEWCREST DR	BURBANK CA 91504			25-0153
13712312013	PARMAR PROPERTIES L L P	43 KINGSVIEW DR	WOODBURIDGE ON L4H 3A2	CANADA		25-0153
13712312014	KARIAT SAILA CHARITABLE REMAINDER UNITRUST	KARIAT SAILA TRS	1710 ORR CT	LOS ALTOS CA 94024		25-0153
13712312015	GOLDFORE INVESTMENTS L L C	10170 W TROPICANA AVE # 156-191	LAS VEGAS NV 89147			25-0153
13712312016	DAMO CAROLINE M & ANGELINA	3481 DESERT CLIFF ST # 204	LAS VEGAS NV 89129			25-0153
13712312017	GLI OROLOGI L L C	PO BOX 61734	IRVINE CA 92602			25-0153
13712312018	DREXEL INVESTMENTS & SECURITIES L L C	782 S RIVER RD # 141	SAINT GEORGE UT 84790			25-0153
13712312019	SABINO REVOCABLE TRUST	SABINO ROLANDO F & ELENITA C TRS	1593 CRISPIN DR	BRENTWOOD CA 94513		25-0153
13712312020	CRAWFORD MARTHA A & RONALD J	3504 DESERT CLIFF ST # 104	LAS VEGAS NV 89129			25-0153
13712312021	A K J REAL ESTATE L L C	222 CAMBRIDGE OAKS	PARK RIDGE NJ 07656			25-0153
13712312022	CROWLEY JOHN K & NANCY A	5375 SILVER VISTA WAY	SAN JOSE CA 95138-2309			25-0153
13712312023	SOLOMON H F FAMILY L P	366 SCARBOROUGH RD	BRIARCLIFF MANOR NY 10510			25-0153
13712312024	TURKINGTON RUBY	3504 DESERT CLIFF ST # 204	LAS VEGAS NV 89129			25-0153
13712312025	BAILEY JAMES M	3511 DESERT CLIFF ST # 101	LAS VEGAS NV 89129			25-0153
13712312026	JACKSON RICHARD	832 SISTINE ST	LAS VEGAS NV 89144			25-0153
13712312027	GUZMAN MARIO E & ASTRIDE E	3511 DESERT CLIFF ST # 103	LAS VEGAS NV 89129			25-0153
13712312028	EDWARDS JOELLYN	56822 GOLDEN BEE DR	YUCCA VALLEY CA 92284-4344			25-0153
13712312029	CHIN JAMES	9585 CHANDLER SPRINGS AVE	LAS VEGAS NV 89148			25-0153
13712312030	SOUIK PROPERTIES L L C	7804 PINE WARBLE WAY	NORTH LAS VEGAS NV 89084			25-0153
13712312031	DOYLE KRISTI	8536 GOLD FLASH AVE	LAS VEGAS NV 89129			25-0153
13712312032	LI ALLEN A & DOROTHY L	3714 MAGEE AVE	OAKLAND CA 94619-1430			25-0153
13712312033	CROWLEY JOHN KEVIN & NANCY A	3541 DESERT CLIFF ST # 101	LAS VEGAS NV 89129-8710			25-0153
13712312034	HAMAKADO LEN K & PAMELA	PO BOX 161	KEALAKEKUA HI 96750			25-0153
13712312035	MARTIN DAVID & GRACE FAM TR	MARTIN DAVID J & GRACE T TRS	79 STONETREE LN	NOVATO CA 94945		25-0153
13712312036	DESERT CLIFF STREET TRUST	ALI HASINA & KULSUM TRS	3541 DESERT CLIFF ST # 104	LAS VEGAS NV 89129-8710		25-0153
13712312037	KOPF NORMAN T & CHRISTINA J	388 LESSARD DRIVE N W	EDMONTON AB T6M 1A7	CANADA		25-0153
13712312038	MEZA GEORGE	2708 S PARKSIDE DR	ONTARIO CA 91761			25-0153
13712312039	UTELY REVOCABLE TRUST	3541 DESERT CLIFF ST # 203	LAS VEGAS NV 89129-8710			25-0153

PARCEL	OWNER	ADDRESS1	ADDRESS2	ADDRESS3	ADDRESS4	CASE
13712312040	NEVADA 42 L L C SERIES 3	5720 WHISPERING WATERS AVE	LAS VEGAS NV 89131			25-0153
13712312041	CARRASQUEL MARY BETTY MARTINEZ	3544 DESERT CLIFF ST UNIT 101	LAS VEGAS NV 89129			25-0153
13712312042	S G WEALTH GROUP L L C	1634 ALA MAHINA PL	HONOLULU HI 96819			25-0153
13712312043	FRANKEL JAMES B & GENE N	1244 VALLEY VIEW RD # 121	GLENDALE CA 91202-1740			25-0153
13712312044	SHIFF GALINA	GALPERIN LEO	6970 DE CELIS PL # 117	VAN NUYS CA 92406		25-0153
13712312045	J B G R L L C SERIES C	PO BOX 91474	HENDERSON NV 89009			25-0153
13712312046	OJUGO HOLDING COMPANY L L C	PO BOX 25495	WOODBURY MN 55125			25-0153
13712312047	LABZTER TRUST	ENGLIS TERENCE JR TRS	3544 DESERT CLIFF ST # 203	LAS VEGAS NV 89129		25-0153
13712312048	LAKIN AMANDA MARIE	3544 DESERT CLIFF ST UNIT 204	LAS VEGAS NV 89129			25-0153
13712312049	MALPASSO BRIAN	3574 DESERT CLIFF ST # 101	LAS VEGAS NV 89129			25-0153
13712312050	MARTINEZ JULIE	3574 DESERT CLIFF ST # 102	LAS VEGAS NV 89129			25-0153
13712312051	SMITH RICHARD A & TAMMY D	3574 DESERT CLIFF ST UNIT 103	LAS VEGAS NV 89129			25-0153
13712312052	CANETTI FAMILY TRUST	CANETTI ALEXANDER F & ALEXIA L TRS	8829 KENZIE COVE ST	LAS VEGAS NV 89133		25-0153
13712312053	YAGHMAL SHIDEH	3574 DESERT CLIFF UNIT 201	LAS VEGAS NV 89129			25-0153
13712312054	MCCORMICK TIMOTHY PATRICK	3574 DESERT CLIFF ST UNIT 202	LAS VEGAS NV 89129			25-0153
13712312055	DANNER BOBBY C & SYLVIA E FAM TR	PO BOX 720417	NORMAN OK 73070			25-0153
13712312056	REITER DENNIS E & SUSAN J	3574 DESERT CLIFF ST # 204	LAS VEGAS NV 89129-8673			25-0153
13712312057	FORD KIMBERLY K	1795 PAGES PL	BOUNTIFUL UT 84010			25-0153
13712312058	SEFERIAN MARIA B	10428 ZEN CT	LAS VEGAS NV 89129			25-0153
13712312059	DUBSKY HARLEY	TODD JAMISON GREGORY MICAH	3571 DESERT CLIFF ST # 103	LAS VEGAS NV 89129		25-0153
13712312060	BENITEZ FAMILY 2008 TRUST	BENITEZ MARIA LOURDES V TRS	1375 NISICH AVE	SAN JOSE CA 95122-3067		25-0153
13712312061	ANCHETA ROCHELLE D 2020 TRUST ETAL	ANCHETA ROCHELLE DEL MUNDO TRS	247 DASH CT	HAYWARD CA 94544		25-0153
13712312062	LIU JINGJIANG	TORTOISE INVESTMENTS L L C	8784 S MARYLAND PKWY # 100	LAS VEGAS NV 89123		25-0153
13712312063	1994 DIBASILLO FAMILY TRUST	DIBASILLO PATRICIA LEE TRS	5020 CABRILLO POINT	DISCOVERY BAY CA 94505		25-0153
13712312064	3571 DESERT CLIFF STREET L L C	4220 CR 78	FORT DENAUD FL 33935			25-0153
13712312065	MABANAG ALFREDO WILSON	JOSE-MABANAG LOIDA	PO BOX 288	ALAMO CA 94507		25-0153
13712312066	SHAW AARONG	3570 CACTUS SHADOW ST # 102	LAS VEGAS NV 89129-8659			25-0153
13712312067	DUBOIS DENNIS L & DORIS M LIVING TRUST	5057 N GREYLOCH WAY	BOISE ID 83704			25-0153
13712312068	CLARK PHYLIS J TRUST	915 ALBION AVE APT 369	915 ALBION AVE APT 369	ST PAUL MN 55116		25-0153
13712312069	WILL SANDRA S SURVIVORS TRUST	WILL SANDRA S TRS	306 LOS GATOS ALMADEN	LOS GATOS CA 95032-4006		25-0153
13712312070	AHLSTRAND GARY MICHAEL JR	3570 CACTUS SHADOW ST # 202	LAS VEGAS NV 89129			25-0153
13712312071	JANANI MEHDI	10150 RARITY AVE	LAS VEGAS NV 89135			25-0153
13712312072	DIBASILLO FAMILY TRUST 1994	DIBASILLO PATRICIA TRS	5020 CABRILLO POINT	DISCOVERY BAY CA 94505		25-0153
13712312073	JANAIRE EMMANUEL M LIVING TRUST	JANAIRE EMMANUEL M TRS	3575 CACTUS SHADOW ST # 101	LAS VEGAS NV 89129		25-0153
13712312074	ZOLTOWSKI JOSEPH M REGINA D	3575 CACTUS SHADOW ST UNIT 102	LAS VEGAS NV 89129			25-0153
13712312075	GORNICKE SHARON KATHRYN	GARDNER BRIAN CHRISTOPHER	3575 CACTUS SHADOW ST # 103	LAS VEGAS NV 89129		25-0153
13712312076	GOLDFLORE INVESTMENTS L L C	10170 W TROPICANA # 156-191	LAS VEGAS NV 89147			25-0153
13712312077	KELSKY JEFFREY J & DENISE L	3575 CACTUS SHADOW ST # 201	LAS VEGAS NV 89129-8657			25-0153
13712312078	M & M HOMES L L C	5348 VEGAS DR # 1235	LAS VEGAS NV 89108			25-0153
13712312079	SALERNO JOELLE L	CANEFA CARLA MARIE	3575 CACTUS SHADOW ST UNIT 203	LAS VEGAS NV 89129		25-0153
13712312080	B H J PROPERTIES L L C	5761 ROYAL CASTLE LN	LAS VEGAS NV 89130			25-0153
13712312081	K C B TRUST	BEIRSE CHRISTOPHER HOBART & KIMBERLY ANNE TRS	3143 ELK CLOVER ST	LAS VEGAS NV 89135		25-0153
13712312082	DEEGAN WESLEY M	3540 CACTUS SHADOW ST # 102	LAS VEGAS NV 89129-8654			25-0153
13712312083	DIAMOND MAUREEN	3540 CACTUS SHADOW ST # 103	LAS VEGAS NV 89129			25-0153
13712312084	J R REAL ESTATE HOLDINGS L L C	9727 WEST 145 TERRACE	OVERLAND PARK KS 66221			25-0153
13712312085	HEBERT STEPHANIE A	3540 CACTUS SHADOW ST # 201	LAS VEGAS NV 89129			25-0153
13712312086	MAGNOLIA LV L L C - SERIES B - CACTUS SHADOW	11904 SKYLINE ARCH CT	LAS VEGAS NV 89138			25-0153
13712312087	SIN CITY RENTALS L L C	4750 N JENSEN ST	LAS VEGAS NV 89129			25-0153
13712312088	ORTIZ IRMA	3540 CACTUS SHADOW ST UNIT 204	LAS VEGAS NV 89129-8655			25-0153
13712312089	TRIPLE M PROPERTIES 2 L L C	3816 E BROADWAY ST	MT VERNON WA 98274			25-0153
13712312090	MOLLETT JOHN C	3545 CACTUS SHADOW # 102	LAS VEGAS NV 89129			25-0153
13712312091	DUBOIS RICKEY & ALINA RAE	3545 CACTUS SHADOW ST # 103	LAS VEGAS NV 89129-8652			25-0153
13712312092	DIAZ-HERNANDEZ LIDIA	3545 CACTUS SHADOW ST UNIT 104	LAS VEGAS NV 89129			25-0153
13712312093	PETTIT TREVOR D	3545 CACTUS SHADOW ST # 201	LAS VEGAS NV 89129			25-0153
13712312094	THELEN CHAYSON MITCHEL	3545 CACTUS SHADOW ST UNIT 202	LAS VEGAS NV 89129			25-0153
13712312095	TUOHY BRUCE	3545 CACTUS SHADOW ST # 203	LAS VEGAS NV 89129			25-0153
13712312096	LAURENZANA KATHRYN L	LAURENZANA GREGORY W & KAREN L	3545 CACTUS SHADOW ST UNIT 204	LAS VEGAS NV 89129		25-0153
13712312097	MCMAHON FAMILY REVOCABLE LIVING TRUST	MCMAHON TERRENCE JOHN TRS	718 LEXINGTON RD	VESTAVIA HILLS AL 35216		25-0153
13712312098	F L ENTERPRISE L L C - SERIES A	10621 PEDAL POINT PL UNIT 202	LAS VEGAS NV 89144			25-0153

PARCEL	OWNER	ADDRESS1	ADDRESS2	ADDRESS3	ADDRESS4	CASE
13712312099	DARAUCH SONIA D	DELOSSANTOS ASHLEY	3515 CACTUS SHADOW ST # 103	LAS VEGAS NV 89129		25-0153
13712312100	BARNER EDWARD L	IRREVOCABLE TRUST #2	8255 LAS VEGAS BLVD S # 2012	LAS VEGAS NV 89123-1094		25-0153
13712312101	HAMMONTREE ROXANNE E		LAS VEGAS NV 89129			25-0153
13712312102	BODENBACH DENNIS & LYNETTE		CLINTON TOWNSHIP MI 48038			25-0153
13712312103	LUNG JONATHAN		LAS VEGAS NV 89129			25-0153
13712312104	JOHNS TRISTRAM		LAS VEGAS NV 89129			25-0153
13712312105	FARNSWORTH FAMILY TRUST		16141 TOMAS LN	HUNTINGTON BEACH CA 92649-2432		25-0153
13712312106	3500 CACTUS SHADOW 102 L L C		14555 N SCOTTSDALE RD STE 320			25-0153
13712312107	DREXEL INVESTMENTS & SECURITIES L L C		782 S RIVER RD # 141			25-0153
13712312108	CHURCH MARK WILLIAM		10213 ANGEL PEAK CT			25-0153
13712312109	J F A 2 L L C		10101 SHORE PINE			25-0153
13712312110	SIMONOT ROGER		PO BOX 1965			25-0153
13712312111	SUNGDOONG ZONE INC		3512 VIEWCREST DR			25-0153
13712312112	WILSON JEFFREY DOW & TACEY L		7205 SKYTRAIL AVE			25-0153
13712312113	GONZALEZ GERARDO		LUNA AURORA	LAS VEGAS NV 89145		25-0153
13712312114	DAVIS FAMILY TRUST		3480 CACTUS SHADOW ST UNIT 101	LAS VEGAS NV 89129		25-0153
13712312115	C & P LEGACY TRUST ETAL		3480 CACTUS SHADOW ST # 102	LAS VEGAS NV 89129		25-0153
13712312116	ORZEL PENINA		5130 WHISPER MARE CT	LAS VEGAS NV 89131		25-0153
13712312117	TOBIN FAMILY REVOCABLE LIVING TRUST		HABERMAN RACHEL CUST	LOS ANGELES CA 90048		25-0153
13712312118	SAVAGE WILLIAM A & KATHERINE L		TOBIN JOHN R & ANNETTE R TRS	LAS VEGAS NV 89134		25-0153
13712312119	ROBIN DAVID D FAMILY TRUST		PO BOX 1261			25-0153
13712312120	HERNANDEZ KENNETH LAWRENCE & ANAYANCI MARIANA		ROBIN DAVID D TRS	PAROWAN UT 84761-1261		25-0153
13712312121	N K P TRUST		3480 CACTUS SHADOW ST UNIT 204	LONG BEACH CA 90803		25-0153
13712312122	ALVANDI LEEVA		PAPPAS NICHOLAS & KASEY TRS	LAS VEGAS NV 89128		25-0153
13712312123	LAGMAN VICTOR D & ELIZA R		3475 CACTUS SHADOW ST # 102			25-0153
13712312124	RUIZ JENNIFER JANEL		3475 CACTUS SHADOW ST # 103	LAS VEGAS NV 89129-8644		25-0153
13712312125	A A Y A HOLDINGS L L C		3475 CACTUS SHADOW ST UNIT 104	LAS VEGAS NV 89129-8644		25-0153
13712312126	VAN DER HEIDEN BLANCO LIVING TRUST ETAL		1009 E GRAND AVE # 2	LAS VEGAS NV 89129		25-0153
13712312127	LUTEY MATTHEW KIYOSHI		BLANCO ROBERTO TRS	3806 19TH AVE	SAN FRANCISCO CA 94132	25-0153
13712312128	FILHO LUIZ PEDRO		CIAGLIA JOSEPH GREGORY & ANA LUISA PEDRO	LAS VEGAS NV 89129		25-0153
13712312129	DROSS AUDREE RENEE & JEFFREY ALLEN		448 WINDSTON CREST AVE	LAS VEGAS NV 89138		25-0153
13712312130	SMITH OLIVIA ELLIS		3455 CACTUS SHADOW ST # 102	LAS VEGAS NV 89129		25-0153
13712312131	ESCOLIN RENIER V		3455 CACTUS SHADOW ST UNIT 103	LAS VEGAS NV 89129-8642		25-0153
13712312132	HANSON PATRICIA J		1490 CENTER CROSSING RD	LAS VEGAS NV 89144		25-0153
13712312133	SUNGDOONG ZONE INC		3512 VIEWCREST DR	BURBANK CA 91504		25-0153
13712312134	SAMPSON DEVONTE ROBERT		HOYT HOPE MARIE	3455 CACTUS SHADOW ST # 202	LAS VEGAS NV 89129	25-0153
13712312135	GARRAMONE JOSEPH		3455 CACTUS SHADOW ST # 203	LAS VEGAS NV 89129-8642		25-0153
13712312136	H M INVESTMENTS L L C		9008 GHOST MOUNTAIN AVE	LAS VEGAS NV 89129		25-0153
13712312137	PETTIT TREVOR D		3545 CACTUS SHADOW ST # 201	LAS VEGAS NV 89129		25-0153
13712312138	ALVANDI SARKIS Y		7791 VIA CASSANO	BURBANK CA 91504		25-0153
13712312139	LAURENZANA KATHRYN L		LAURENZANA GREGORY W & KAREN L	3545 CACTUS SHADOW ST UNIT 204	LAS VEGAS NV 89129	25-0153
13712312140	WILL SANDRA S SURVIVORS TRUST		WILL SANDRA S TRS	LOS GATOS CA 95032-4006		25-0153
13712312141	BHI PROPERTIES L L C		5761 ROYAL CASTLE LN	LAS VEGAS NV 89130		25-0153
13712312142	KELSEY JEFFREY & DENISE		3575 CACTUS SHADOW ST # 201	LAS VEGAS NV 89129-8657		25-0153
13712312143	TOBIN FAMILY REVOCABLE LIVING TRUST		TOBIN JOHN R & ANNETTE R TRS	1957 SONDRIO DR	LAS VEGAS NV 89134	25-0153
13712312144	WILSON JEFFREY DOW & TACEY L		7205 SKYTRAIL AVE	LAS VEGAS NV 89145		25-0153
13712312145	BARNER EDWARD L IRREVOCABLE TRUST #2		3515 CACTUS SHADOW ST # 104	LAS VEGAS NV 89129		25-0153
13712312146	F L ENTERPRISE L L C - SERIES A		12844 NEW PROVIDENCE ST	LAS VEGAS NV 89141		25-0153
13712312147	ROBIN DAVID D		245 BELMONT AVE	LONG BEACH CA 90803		25-0153
13712312148	SAVAGE WILLIAM A & KATHERINE L		PO BOX 1261	PAROWAN UT 84761-1261		25-0153
13712312149	HUNT SANDRA L LIVING TRUST		3395 CACTUS SHADOW ST UNIT 104	LAS VEGAS NV 89129		25-0153
13712312150	WILL FAMILY TRUST WILL SANDRA S SURVIVOR'S TRUST		306 LOS GATOS-ALMADEN RD	LOS GATOS CA 95032		25-0153
13712312151	SUNGDOONG ZONE INC		3616 VIEWCREST DR	BURBANK CA 91504		25-0153
13712312152	FILHO LUIZ PEDRO		CIAGLIA JOSEPH GREGORY & ANA LUISA PEDRO	3475 CACTUS SHADOW ST # 204	LAS VEGAS NV 89129	25-0153
13712312153	LUTEY MATTHEW KIYOSHI		3475 CACTUS SHADOW ST # 203	LAS VEGAS NV 89129		25-0153
13712312154	LAGMAN VICTOR D & ELIZA R		3475 CACTUS SHADOW ST # 103	LAS VEGAS NV 89129-8644		25-0153
13712312155	HANSON PATRICIA J		3547 MOON MEADOWS DR	RAPID CITY SD 57702		25-0153
13712312156	GARRAMONE JOSEPH		3455 CACTUS SHADOW ST # 203	LAS VEGAS NV 89129-8642		25-0153
13712312157	DAMO CAROLINE M & ANGELINA		3481 DESERT CLIFF ST # 204	LAS VEGAS NV 89129		25-0153

PARCEL	OWNER	ADDRESS1	ADDRESS2	ADDRESS3	ADDRESS4	CASE
13712312158	REINSTADTLER GREG	GAO JIAN	2261 STONE BREEZE AVE	NORTH LAS VEGAS NV 89031		25-0153
13712312159	K C B TRUST	BEIRSE CHRISTOPHER HOBART & KIMBERLY ANNE TRS	3143 ELK CLOVER ST	LAS VEGAS NV 89135		25-0153
13712312160	DIAMOND MAUREEN	3540 CACTUS SHADOW ST # 103	LAS VEGAS NV 89129			25-0153
13712312161	AHLSTRAND GARY MICHAEL JR	3570 CACTUS SHADOW ST # 202	LAS VEGAS NV 89129			25-0153
13712312162	DREXEL INVESTMENTS & SECURITIES L L C	782 S RIVER RD # 141	SAINT GEORGE UT 84790			25-0153
13712312163	3500 CACTUS SHADOW 102 L L C	14555 N SCOTTSDALE RD STE 320	SCOTTSDALE AZ 85254			25-0153
13712312164	CHURCH MARK WILLIAM	10213 ANGEL PEAK CT	LAS VEGAS NV 89134			25-0153
13712312165	PRAY HOWARD H	3511 DESERT CLIFF ST # 101	LAS VEGAS NV 89129			25-0153
13712312166	SOUKIK PROPERTIES L L C	7804 PINE WARBLER WAY	NORTH LAS VEGAS NV 89084			25-0153
13712312167	LI ALLEN A & DOROTHY L	3714 MAGEE AVE	OAKLAND CA 94619-1430			25-0153
13712312168	CLARK PHYLLIS J LIVING TRUST	CLARK PHYLLIS J TRS	915 ALBION AVE APT 369	SAINT PAUL MN 55116		25-0153
13712312169	SCHUMACHER EDWIN J	877 LAS PALOMAS DR	LAS VEGAS NV 89138-5001			25-0153
13712312170	CRAWFORD MARTHA	3504 DESERT CLIFF ST # 104	LAS VEGAS NV 89129			25-0153
13712312171	CAMARILLO LUCIA SANDOVAL	14243 REDWOOD VALLEY RD	EASTVALE CA 92880			25-0153
13712312172	PARMAR SUKHEDEV SINGH & INDERJIT	43 KINGSVIEW DR	WOODBURGE ON L4H 3A2	CANADA		25-0153
13712312173	DANNER BOBBY C & SYLVIA E FAM TR	PO BOX 720417	NORMAN OK 73070			25-0153
13712312174	MCCORMICK TIMOTHY PATRICK	3574 DESERT CLIFF ST UNIT 202	LAS VEGAS NV 89129			25-0153
13712312175	NEVADA 42 L L C SERIES 3	5720 WHISPERING WATERS AVE	LAS VEGAS NV 89131			25-0153
13712312176	FRANKEL JAMES B & GENE N	1244 VALLEY VIEW RD # 121	GLENDALE CA 91202-1740			25-0153
13712312177	OJUGO HOLDING COMPANY L L C	PO BOX 25495	WOODBURY MN 55125			25-0153
13712312178	ALICATA THOMAS J IV	3474 DESERT CLIFF ST # 201	LAS VEGAS NV 89129			25-0153
13712312179	SOLOMON HF FAMILY L P	366 SCARBOROUGH RD	BRIARCLIFF MANOR NY 10510			25-0153
13712312180	TURKINGTON RUBY	3504 DESERT CLIFF ST # 204	LAS VEGAS NV 89129			25-0153
13712312181	A K J REAL ESTATE L L C	222 CAMBRIDGE OAKS	PARK RIDGE NJ 07656			25-0153
13712312182	DREXEL INVESTMENTS & SECURITIES L L C	782 S RIVER RD # 141	SAINT GEORGE UT 84790			25-0153
13712312183	CROWLEY JOHN KEVIN & NANCY A	125 S MARKET ST # 1200	SAN JOSE CA 95113			25-0153
13712312184	MEZA GEORGE	2708 S PARKSIDE DR	ONTARIO CA 91761			25-0153
13712312185	CARRASQUEL MARY BETTY MARTINEZ	3544 DESERT CLIFF ST UNIT 101	LAS VEGAS NV 89129			25-0153
13712312186	KOPF NORMAN T & CRISTINA J	388 LESSARD DR NW	EDMONTON AB T6M 1A7	CANADA		25-0153
13712312187	ANCHETA ROCHELLE D & CECILIA	247 DASH CT	HAYWARD CA 94544			25-0153
13712312188	CANETTI FAMILY TRUST	CANETTI ALEXANDER F & ALEXIA L TRS	8829 KENZIE COVE ST	LAS VEGAS NV 89133		25-0153
13712312189	SMITH RICHARD A & TAMMY D	3574 DESERT CLIFF ST UNIT 103	LAS VEGAS NV 89129			25-0153
13712312190	BENITEZ FAMILY 2008 TRUST	BENITEZ MARIA LOURDES V TRS	1375 NISICH AVE	SAN JOSE CA 95122-3067		25-0153

Application Information

25-0156-VAR1 - VARIANCE - PUBLIC HEARING - APPLICANT: RISE DISPENSARY - OWNER: CHETAK DEVELOPMENT CORPORATION - For possible action on a Land Use Entitlement project request TO ALLOW A PROPOSED PROJECTING SIGN AND WALL SIGN THAT DOES NOT CONFORM TO TITLE 19.08 DEVELOPMENT STANDARDS FOR PROJECTING SIGNS AND WALL SIGNS on 1.89 acres at 2233 South Las Vegas Boulevard (APN 162-03-410-007), C-2 (General Commercial) Zone, Ward 3 (Diaz).

Application Location



The proposed project may not pertain to the entire highlighted project site.

Public Hearing Information

Meeting: Planning Commission
Date: 06/10/2025
Time: 6:00 PM
Location: Council Chambers
495 South Main St, 2nd Fl.
Las Vegas, Nevada

Any and all interested persons may appear before the City Planning Commission either in person or by representative and object to or express approval of this request, or may, prior to this meeting, file a written objection thereto or approval thereof with the Department of Community Development, 495 South Main Street, 3rd Floor, Las Vegas, Nevada 89101. Final Action on General Plan Amendments and Rezonings will be determined by the City Council. Other public hearing items may be deemed Final Action by the Planning Commission or forwarded to the City Council. The date of the City Council meeting, if applicable, will be announced at the Planning Commission meeting after the discussion of the item. For more information, including the full staff report, please call (702) 229-6301 (TTY 7-1-1) or go to www.lasvegasnevada.gov/meetings.

Application Information

25-0156-VAR1 - VARIANCE - PUBLIC HEARING - APPLICANT: RISE DISPENSARY - OWNER: CHETAK DEVELOPMENT CORPORATION - For possible action on a Land Use Entitlement project request TO ALLOW A PROPOSED PROJECTING SIGN AND WALL SIGN THAT DOES NOT CONFORM TO TITLE 19.08 DEVELOPMENT STANDARDS FOR PROJECTING SIGNS AND WALL SIGNS on 1.89 acres at 2233 South Las Vegas Boulevard (APN 162-03-410-007), C-2 (General Commercial) Zone, Ward 3 (Diaz).

Application Location



The proposed project may not pertain to the entire highlighted project site.

Public Hearing Information

Meeting: Planning Commission
Date: 06/10/2025
Time: 6:00 PM
Location: Council Chambers
495 South Main St, 2nd Fl.
Las Vegas, Nevada

Any and all interested persons may appear before the City Planning Commission either in person or by representative and object to or express approval of this request, or may, prior to this meeting, file a written objection thereto or approval thereof with the Department of Community Development, 495 South Main Street, 3rd Floor, Las Vegas, Nevada 89101. Final Action on General Plan Amendments and Rezonings will be determined by the City Council. Other public hearing items may be deemed Final Action by the Planning Commission or forwarded to the City Council. The date of the City Council meeting, if applicable, will be announced at the Planning Commission meeting after the discussion of the item. For more information, including the full staff report, please call (702) 229-6301 (TTY 7-1-1) or go to www.lasvegasnevada.gov/meetings.

City of Las Vegas, Department of Community Development
495 South Main Street
Las Vegas, Nevada 89101

Return Service Requested
Official Notice of Public Hearing

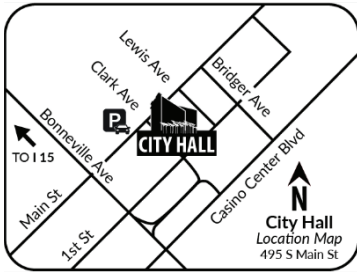

Scan or go to:

www.lasvegasnevada.gov/meetings

PRSRT
FIRST CLASS MAIL
U.S. Postage
PAID
Las Vegas, NV
Permit No. 1630

For additional information, scan the QR Code, select the meeting date shown below and then find the referenced project. To file your protest or support on this request, check one box below and return this card in an envelope with postage to the Department of Community Development at the above address, fax this side of this card to (702) 464-7499 or make your comments at www.lasvegasnevada.gov/planningcomments. To contact your Council Representative, please call (702) 229-6405.

I SUPPORT
this Request

I OPPOSE
this Request

Please use available blank space on card for your comments.

25-015V-6 AR1

Planning Commission Meeting of **0V/10/2025**

25-0156-VAR1
16203301020
STRATOSPHERE GAMING L L C
6595 S JONES BLVD
LAS VEGAS NV 89118

City of Las Vegas, Department of Community Development
495 South Main Street
Las Vegas, Nevada 89101

Return Service Requested
Official Notice of Public Hearing

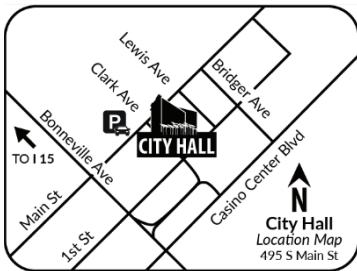

Scan or go to:

www.lasvegasnevada.gov/meetings

PRSRT
FIRST CLASS MAIL
U.S. Postage
PAID
Las Vegas, NV
Permit No. 1630

For additional information, scan the QR Code, select the meeting date shown below and then find the referenced project. To file your protest or support on this request, check one box below and return this card in an envelope with postage to the Department of Community Development at the above address, fax this side of this card to (702) 464-7499 or make your comments at www.lasvegasnevada.gov/planningcomments. To contact your Council Representative, please call (702) 229-6405.

I SUPPORT
this Request

I OPPOSE
this Request

Please use available blank space on card for your comments.

25-015V-6 AR1

Planning Commission Meeting of **0V/10/2025**

25-0156-VAR1
16203310017
WHITNEY BUILDING L L C
2003 LAS VEGAS BLVD S
LAS VEGAS NV 89104-2522

Label Total 1297	PARCEL	OWNER	ADDRESS1	ADDRESS2	ADDRESS3	ADDRESS4	CASE
	16203401020	STRATOSPHERE GAMING L L C	6595 S JONES BLVD	LAS VEGAS NV 89118			25-0156-VARI
	16203401001	WHITNEY BUILDING L L C	2003 LAS VEGAS BLVD S	LAS VEGAS NV 89104-2522			25-0156-VARI
	16203401002	STRATOSPHERE GAMING L L C	6595 S JONES	LAS VEGAS NV 89118			25-0156-VARI
	16203401005	STRATOSPHERE GAMING L L C	6595 S JONES	LAS VEGAS NV 89118			25-0156-VARI
	16203401006	S & S C HOLDINGS L L C	3726 LAS VEGAS BLVD S UNIT 3005W	LAS VEGAS NV 89158			25-0156-VARI
	16203410001	W2007 STRATOSPHERE LAND PROPCO	8984 SPANISH RIDGE AVE	LAS VEGAS NV 89148			25-0156-VARI
	16203410002	W2007 STRATOSPHERE LAND PROPCO	2000 S LAS VEGAS BLVD	LAS VEGAS NV 89104-2507			25-0156-VARI
	16203410003	W2007 STRATOSPHERE LAND PROPCO	2000 S LAS VEGAS BLVD	LAS VEGAS NV 89104-2507			25-0156-VARI
	16203410004	W2007 STRATOSPHERE LAND PROPCO	2000 S LAS VEGAS BLVD	LAS VEGAS NV 89104-2507			25-0156-VARI
	16203411003	CHETAK DEVELOPMENT CORPORATION	1129 S CASINO CENTER BLVD	LAS VEGAS NV 89104-1013			25-0156-VARI
	16203411004	W2007 STRATOSPHERE LAND PROPCO	2000 S LAS VEGAS BLVD	LAS VEGAS NV 89104-2507			25-0156-VARI
	16203411005	W2007 STRATOSPHERE LAND PROPCO	2000 S LAS VEGAS BLVD	LAS VEGAS NV 89104-2507			25-0156-VARI
	16203411006	MOFFATT FAMILY TRUST	MOFFATT JOIANNIE TRS	3101 PLAZA DE ERNESTO	LAS VEGAS NV 89102-4022		25-0156-VARI
	16203411008	JOSEPHS FAMILY LAND L P	3471 W OQUEENDO RD STE 301	LAS VEGAS NV 89118			25-0156-VARI
	16203411009	CHETAK DEVELOPMENT	1129 S CASINO CENTER BLVD	LAS VEGAS NV 89104-1013			25-0156-VARI
	16203411010	CHETAK DEVELOPMENT CORPORATION	1129 S CASINO CENTER BLVD	LAS VEGAS NV 89104-1013			25-0156-VARI
	16203411012	PARADISE LV HOLDINGS L L C	3790 PARADISE RD # 250	LAS VEGAS NV 89169-4640			25-0156-VARI
	16203413004	RALEMI L L C	1321 HOLLY AVE	ARCADIA CA 91007			25-0156-VARI
	16203413005	PACIFIC PREMIER TRUST CUSTODIAN	LOPEZ IRMA LETICIA ROTH IRA	1801 CALIFORNIA ST STE 800	DENVER CO 80202		25-0156-VARI
	16203413006	ALEREAN CONSULTING INC	1321 HOLLY AVE	ARCADIA CA 91007			25-0156-VARI
	16203413007	ALEREAN CONSULTING INC	1321 HOLLY AVE	ARCADIA CA 91007			25-0156-VARI
	16203413008	JAMIM N V L L C	1572 KENSINGTON RD	SAN MARINO CA 91108			25-0156-VARI
	16203413009	RAJAN PROPERTIES L L C	1418 S 3RD ST	LAS VEGAS NV 89104			25-0156-VARI
	16203413010	RAJAN PROPERTIES L L C	1418 S 3RD ST	LAS VEGAS NV 89104			25-0156-VARI
	16203413011	J A M N V L L C ETAL	N R S LIVING TRUST	1572 KENSINGTON RD	SAN MARINO CA 91108		25-0156-VARI
	16203413012	24/7 SALON & DAY SPA STUDIO L L	3327 EL CAMINO RD	LAS VEGAS NV 89146			25-0156-VARI
	16203413013	BAUTZER ZACHARY	2920 AUGUSTA DR	LAS VEGAS NV 89109			25-0156-VARI
	16203413014	FIRST DRAGON HOLDINGS L L C	4041 E SUNSET RD	HENDERSON NV 89014			25-0156-VARI
	16203413015	AWAD DENISE WILLIAM	8 EMERALD RD	ROBBINSVILLE NJ 08691			25-0156-VARI
	16203413016	NEVADA NEW BUILDS	7312 W CHEYENNE AVE STE 6	LAS VEGAS NV 89129			25-0156-VARI
	16203413017	PARADISE ROAD TRUST	8247 TURTLE CREEK	LAS VEGAS NV 89113-0132			25-0156-VARI
	16203413018	2211 PARADISE INVESTMENT CORP	2211 PARADISE RD	LAS VEGAS NV 89104-2514			25-0156-VARI
	16203413019	KIM KENNETH	2076 ALTO VISTA DR	HENDERSON NV 89052			25-0156-VARI
	16203413020	ITCHAN FAMILY TR U S L L C	PO BOX 570397	TARZANA CA 91357			25-0156-VARI
	16203413021	PARADISE PLAZA L L C	11845 W OLYMPIC BLVD # 1265W	LOS ANGELES CA 90064-5083			25-0156-VARI
	16203413022	PARADISE PLAZA L L C	11845 W OLYMPIC BLVD # 1265W	LOS ANGELES CA 90064-5083			25-0156-VARI
	16203413026	DOORWAY TO BLESSING & BLISS L L	180 S ARROYO BLVD	PASADENA CA 91105			25-0156-VARI
	16203413027	LIPA AMPARO A	3192 BEL AIR DR	LAS VEGAS NV 89109			25-0156-VARI
	16203413028	LIN YU-HUNG	480 PROSPECT BLVD	PASADENA CA 91103			25-0156-VARI
	16203413029	BASILIO CONRAD GARCIA	2316 SANTA CLARA DR	LAS VEGAS NV 89104-2621			25-0156-VARI
	16203413030	DELVECCHIO NICHOLAS A	2312 SANTA CLARA DR	LAS VEGAS NV 89104-2621			25-0156-VARI
	16203413031	PAPP FAMILY TRUST	PAPP ANFAL T & EDIT TRS	2308 SANTA CLARA DR	LAS VEGAS NV 89104		25-0156-VARI
	16203413032	SANTA CLARA L L C	10313 POMPEI PL	LAS VEGAS NV 89144			25-0156-VARI
	16203413033	LOU XIUQING	3938 SYCAMORE AVE	PASADENA CA 91107			25-0156-VARI
	16203413034	UNIQUESET L L C	10981 SANCTUARY COVE CT	LAS VEGAS NV 89135			25-0156-VARI
	16203413035	CHEN YAN	578 W PALM ST	ALTADENA CA 91001			25-0156-VARI
	16203413036	DELFIN TERESA E P	2200 SANTA CLARA DR	LAS VEGAS NV 89104			25-0156-VARI
	16203413037	DELFIN TERESA ESTER PELLINEN	626 W ROSEWOOD CT	ONTARIO CA 91762			25-0156-VARI
	16203413038	ORTIZ RAMONITA H	2112 SANTA CLARA DR	LAS VEGAS NV 89104-2615			25-0156-VARI
	16203413039	FLORES MARIA V	2108 SANTA CLARA DR	LAS VEGAS NV 89104-2615			25-0156-VARI
	16203413040	CARMONA-MOLINA HOMERO	LOPEZ-MENDOZA MARIA G	2104 SANTA CLARA DR	LAS VEGAS NV 89104		25-0156-VARI
	16203414008	ROGERS ROBERT ALAN	2121 SANTA CLARA DR	LAS VEGAS NV 89104-2614			25-0156-VARI
	16203414009	MAO ZHIN	YAN BINBIN	16116 SUNNYVIEW TERRACE	HACIENDA HEIGHTS CA 91745		25-0156-VARI
	16203414010	KRUPSKI BENJAMIN JOSEPH	4701 N TORREY PINES DR	LAS VEGAS NV 89130			25-0156-VARI
	16203414011	PATEL AVKASH REVOCABLE TRUST	LIN-TSANG TRUST	1195 BURNHAM DR	SAN JOSE CA 95132		25-0156-VARI

PARCEL	OWNER	ADDRESS1	ADDRESS2	ADDRESS3	ADDRESS4	CASE
16203414012	MAO LIANYING	131 DEL MARINO PL	SAN GABRIEL CA 91776			25-0156-VARI1
16203414013	CRUZ JULIO	DECRUZ HAYDEE BENTANCOURT	2301 SANTA CLARA DR	LAS VEGAS NV 89104-2620		25-0156-VARI1
16203414014	BOWER NICOLE ETAL	PEREZ IVAN CHAVEZ	5885 THURGOOD AVE	LAS VEGAS NV 89122		25-0156-VARI1
16203414015	KILUK LINDA A & LINDA	6868 SKY POINTE DR # 1108	LAS VEGAS NV 89131			25-0156-VARI1
16203414016	GRACIA SIRIA M	2317 SANTA CLARA DR	LAS VEGAS NV 89104			25-0156-VARI1
16203414017	NG TIMOTHY	19 RUTLAND ST	SAN FRANCISCO CA 94134			25-0156-VARI1
16203414018	SIMMONS KARLENE	GRAY EDITH J	2401 SANTA CLARA DR	LAS VEGAS NV 89104		25-0156-VARI1
16203414019	PATEL AVKASH REVOCABLE TRUST	LIN-TSANG TRUST	1195 BURNHAM DR	SAN JOSE CA 95132		25-0156-VARI1
16203414020	VARNI L L C	6312 W CHEYENNE AVE	LAS VEGAS NV 89108			25-0156-VARI1
16203414021	AVKASH PATEL REVOCABLE TRUST	LIN-TSANG TRUST	LIN-TSANG TRUST	SAN JOSE CA 95132		25-0156-VARI1
16203414022	AVKASH PATEL REVOCABLE TRUST	LIN-TSANG TRUST	1195 BURNHAM DR	SAN JOSE CA 95132		25-0156-VARI1
16203414023	LEAVITT FAMILY TRUST	LEAVITT MARION L & DONNA CO-TRS	5841 E CHARLESTON BLVD # 230-132	LAS VEGAS NV 89142		25-0156-VARI1
16203414024	LEAVITT FAMILY TRUST	LEAVITT LEONARD & DONNA J CO-TRS	5841 E CHARLESTON BLVD # 230-132	LAS VEGAS NV 89142		25-0156-VARI1
16203414025	LA CUT WU L L C	3849 SYRACUSE DR	LAS VEGAS NV 89121			25-0156-VARI1
16203414026	LA CUT WU L L C	3849 SYRACUSE DR	LAS VEGAS NV 89121			25-0156-VARI1
16203414027	CRONFELD INVESTMENT TRUST	CRONFELD DARRYL & MARGARET ROSE TRS	3534 LEOR CT	LAS VEGAS NV 89121-3943		25-0156-VARI1
16203414028	BERGMAN MARTIN W LIVING TRUST	BERGMAN MARTIN W TRS	PO BOX 19719	LAS VEGAS NV 89132		25-0156-VARI1
16203414029	BARNA CIPRIAN	HYTHASON SIMONA BARNA	14 DARLENE DR	SOUTHBOROUGH MA 01772		25-0156-VARI1
16203414030	JACKSON THOMAS	2316 SANTA PAULA DR	LAS VEGAS NV 89104			25-0156-VARI1
16203414031	ALICANTI ANNETTE	75 WILMINGTON DR	MELVILLE NY 11747			25-0156-VARI1
16203414032	HERRERA WILMA	2308 SANTA PAULA DR	LAS VEGAS NV 89104			25-0156-VARI1
16203414033	IDALIA 8-7-2023 LIVING TRUST	2300 SANTA PAULA DR	LAS VEGAS NV 89104			25-0156-VARI1
16203414034	EDGAR PHILIP	2870 AUGUSTA DR	LAS VEGAS NV 89109			25-0156-VARI1
16203414035	MARTINDALE JAMES L	2210 SANTA PAULA DR	LAS VEGAS NV 89104-2629			25-0156-VARI1
16203414036	CARCAMO CARLOS	2204 SANTA PAULA DR	LAS VEGAS NV 89104			25-0156-VARI1
16203415014	PHOUMPHAT PATTY JEAN	2217 SANTA PAULA DR	LAS VEGAS NV 89104			25-0156-VARI1
16203415015	WANG HSUAN YUAN	609 E SAINT LOUIS AVE	LAS VEGAS NV 89104			25-0156-VARI1
16203415016	MEADOW CREEK L L C	11736 PUERTO BANUS AVE	LAS VEGAS NV 89138			25-0156-VARI1
16203415017	MORA MARIA	2309 SANTA PAULA DR	LAS VEGAS NV 89104-2634			25-0156-VARI1
16203415018	OSHAUGHNESSY JACQUELINE D LIVING	OSHAUGHNESSY JACQUELINE D TRS	1809 CALLE DE ESPANA	LAS VEGAS NV 89102		25-0156-VARI1
16203415019	WONG KWUNG YELL & LAI WAH	WONG WING HING	2317 SANTA PAULA DR	LAS VEGAS NV 89104-2634		25-0156-VARI1
16203415020	CARTWRIGHT STEPHEN BRANT	2321 SANTA PAULA DR	LAS VEGAS NV 89104-2634			25-0156-VARI1
16203415021	JEWELRY & MINERALS LAS VEGAS	410 E SAHARA AVE	LAS VEGAS NV 89104			25-0156-VARI1
16203415022	JEWELRY & MINERALS LAS VEGAS	410 E SAHARA AVE	LAS VEGAS NV 89104			25-0156-VARI1
16203415023	JEWELRY & MINERALS LAS VEGAS	410 E SAHARA AVE	LAS VEGAS NV 89104			25-0156-VARI1
16203415024	FAR WEST PROPERTIES INC	410 E SAHARA AVE	LAS VEGAS NV 89104-2612			25-0156-VARI1
16203415025	FAR WEST PROPERTIES INC	410 E SAHARA AVE	LAS VEGAS NV 89104-2612			25-0156-VARI1
16203415026	FAR WEST PROPERTIES INC	410 E SAHARA AVE	LAS VEGAS NV 89104-2612			25-0156-VARI1
16203415027	JEWELRY & MINERALS LAS VEGAS	2316 SANTA RITA DR	LAS VEGAS NV 89104-2626			25-0156-VARI1
16203415028	PIRON JEAN-PIERRE	410 E SAHARA AVE	LAS VEGAS NV 89104			25-0156-VARI1
16203415029	LIANG JIN JU	XIE JIN JU	2306 SANTA RITA DR	LAS VEGAS NV 89104-2626		25-0156-VARI1
16204710043	STRATOSPHERE GAMING L L C	6595 S JONES	LAS VEGAS NV 89118			25-0156-VARI1
16204710044	STRATOSPHERE GAMING L L C	6595 S JONES	LAS VEGAS NV 89118			25-0156-VARI1
16204710045	STRATOSPHERE GAMING L L C	6595 S JONES	LAS VEGAS NV 89118			25-0156-VARI1
16204710046	STRATOSPHERE GAMING L L C	6595 S JONES	LAS VEGAS NV 89118			25-0156-VARI1
16204710047	STRATOSPHERE GAMING L L C	6595 S JONES	LAS VEGAS NV 89118			25-0156-VARI1
16204710048	STRATOSPHERE GAMING L L C	6595 S JONES	LAS VEGAS NV 89118			25-0156-VARI1
16204710049	STRATOSPHERE GAMING L L C	6595 S JONES	LAS VEGAS NV 89118			25-0156-VARI1
16204710051	STRATOSPHERE GAMING L L C	6595 S JONES	LAS VEGAS NV 89118			25-0156-VARI1
16204812002	L CHAIM 24 FREMONT PROPERTY L L	6130 W FLAMINGO RD # 402	LAS VEGAS NV 89103			25-0156-VARI1
16204812003	L CHAIM 24 FREMONT PROPERTY L L	6130 W FLAMINGO RD # 402	LAS VEGAS NV 89103			25-0156-VARI1
16204813001	PARK CIRCLE APARTMENTS L L C	6337 VISTA VERDE NORTH	LAS VEGAS NV 89146-1109			25-0156-VARI1
16204813014	OJASCAS TRO ESPERDION A & DIANA S	1465 TREAT BLVD APT 1126	WALNUT CREEK CA 94597			25-0156-VARI1
16204813015	OJASCAS TRO ESPERDION A & DIANA S	1465 TREAT BLVD APT 1126	WALNUT CREEK CA 94597			25-0156-VARI1
16204813016	CHOO PAUL YOUNG & CHA HEE	14035 LAKE GLEN DR # 66	LA MIRADA CA 90638			25-0156-VARI1
16204813017	LH PROPERTIES L L C	8350 EASTGATE RD	HENDERSON NV 89015			25-0156-VARI1
16204813018	LH PROPERTIES L L C	8350 EASTGATE RD	HENDERSON NV 89015			25-0156-VARI1
16204813019	BITTER SHARON D	2004 PLAZA DE SANTA FE	LAS VEGAS NV 89102			25-0156-VARI1
16204813027	CLEVELAND VALLEY L L C	4262 BLUE DIAMOND RD # 102-391	LAS VEGAS NV 89139			25-0156-VARI1

PARCEL	OWNER	ADDRESS1	ADDRESS2	ADDRESS3	ADDRESS4	CASE
16204813028	BRANMARK GROUP L L C	PO BOX 180520	LOS ANGELES CA 90018			25-0156-VARI
16204813029	GAMBOA VIVIAN L	218 W CLEVELAND AVE	LAS VEGAS NV 89102			25-0156-VARI
16204813030	MASON SIBLINGS L L C	4193 WOODLEIGH LANE	LA CANADA FLINTRIDGE CA 91011			25-0156-VARI
16204813031	M & D REAL ESTATE L L C	6130 W FLAMINGO RD # 402	LAS VEGAS NV 89103			25-0156-VARI
16204813032	M & D REAL ESTATE L L C	6130 W FLAMINGO RD # 402	LAS VEGAS NV 89103			25-0156-VARI
16204813033	M & D REAL ESTATE L L C	6130 W FLAMINGO RD # 402	LAS VEGAS NV 89103			25-0156-VARI
16204813034	M & D REAL ESTATE L L C	6130 W FLAMINGO RD # 402	LAS VEGAS NV 89103			25-0156-VARI
16204813035	M & D REAL ESTATE L L C	6130 W FLAMINGO RD # 402	LAS VEGAS NV 89103			25-0156-VARI
16204813041	M & D REAL ESTATE L L C	6130 W FLAMINGO RD # 402	LAS VEGAS NV 89103			25-0156-VARI
16204813042	L H PROPERTIES L L C	8350 EASTGATE RD	HENDERSON NV 89015			25-0156-VARI
16204813043	AWIZEEM PROPERTIES LLC	8350 EASTGATE RD	HENDERSON NV 89015			25-0156-VARI
16204813044	M & D REAL ESTATE L L C	6130 W FLAMINGO RD # 402	LAS VEGAS NV 89103			25-0156-VARI
16204813045	M & D REAL ESTATE L L C	6130 W FLAMINGO RD # 402	LAS VEGAS NV 89103			25-0156-VARI
16204813046	M & D REAL ESTATE L L C	6130 W FLAMINGO RD # 402	LAS VEGAS NV 89103			25-0156-VARI
16204813047	M & D REAL ESTATE L L C	6130 W FLAMINGO RD # 402	LAS VEGAS NV 89103			25-0156-VARI
16204813048	M & D REAL ESTATE L L C	6130 W FLAMINGO RD # 402	LAS VEGAS NV 89103			25-0156-VARI
16204813049	M & D REAL ESTATE L L C	6130 W FLAMINGO RD # 402	LAS VEGAS NV 89103			25-0156-VARI
16204813050	M & D REAL ESTATE L L C	6130 W FLAMINGO RD # 402	LAS VEGAS NV 89103			25-0156-VARI
16204813051	PADRES LAND 2017 L L C	6595 S JONES BLVD	LAS VEGAS NV 89118			25-0156-VARI
16204813052	PADRES LAND 2017 L L C	6595 S JONES BLVD	LAS VEGAS NV 89118			25-0156-VARI
16204813053	ROGERS CHARITABLE REMAINDER TR	ROGERS MICHAEL DEAN TRS	PO BOX 400127	LAS VEGAS NV 89140		25-0156-VARI
16204813054	D F A L L C	8350 EASTGATE RD	HENDERSON NV 89015			25-0156-VARI
16204813055	D F A L L C	8350 EASTGATE RD	HENDERSON NV 89015			25-0156-VARI
16204813056	SAINT LOUIS N C L L C ETAL	SACHA DAYS L L C	7561 CORIVA AVE	LAS VEGAS NV 89113		25-0156-VARI
16204813057	SAINT LOUIS N C L L C ETAL	SACHA DAYS L L C	7561 CORIVA AVE	LAS VEGAS NV 89113		25-0156-VARI
16204813058	SAINT LOUIS N C L L C ETAL	SACHA DAYS L L C	7561 CORIVA AVE	LAS VEGAS NV 89113		25-0156-VARI
16204813059	STRATOSPHERE GAMING L L C	6595 S JONES	LAS VEGAS NV 89118			25-0156-VARI
16204813060	STRATOSPHERE GAMING L L C	6595 S JONES	LAS VEGAS NV 89118			25-0156-VARI
16204813061	STRATOSPHERE GAMING L L C	6595 S JONES	LAS VEGAS NV 89118			25-0156-VARI
16204813062	KAGAN VEGAS REAL ESTATE L L C	12307 6TH HELENA DR	LOS ANGELES CA 90049			25-0156-VARI
16204813063	PADRES LAND 2017 L L C	6595 S JONES BLVD	LAS VEGAS NV 89118			25-0156-VARI
16204813064	M & D REAL ESTATE L L C	6130 W FLAMINGO RD # 402	LAS VEGAS NV 89103			25-0156-VARI
16204813065	M & D REAL ESTATE L L C	6130 W FLAMINGO RD # 402	LAS VEGAS NV 89103			25-0156-VARI
16204813066	M & D REAL ESTATE L L C	6130 W FLAMINGO RD # 402	LAS VEGAS NV 89103			25-0156-VARI
16204813067	M & D REAL ESTATE L L C	6130 W FLAMINGO RD # 402	LAS VEGAS NV 89103			25-0156-VARI
16204813068	M & D REAL ESTATE L L C	6130 W FLAMINGO RD # 402	LAS VEGAS NV 89103			25-0156-VARI
16204813069	M & D REAL ESTATE L L C	6130 W FLAMINGO RD # 402	LAS VEGAS NV 89103			25-0156-VARI
16204813070	M & D REAL ESTATE L L C	6130 W FLAMINGO RD # 402	LAS VEGAS NV 89103			25-0156-VARI
16204813071	M & D REAL ESTATE L L C	6130 W FLAMINGO RD # 402	LAS VEGAS NV 89103			25-0156-VARI
16204813072	M & D REAL ESTATE L L C	6130 W FLAMINGO RD # 402	LAS VEGAS NV 89103			25-0156-VARI
16204813073	M & D REAL ESTATE L L C	6130 W FLAMINGO RD # 402	LAS VEGAS NV 89103			25-0156-VARI
16204813074	M & D REAL ESTATE L L C	6130 W FLAMINGO RD # 402	LAS VEGAS NV 89103			25-0156-VARI
16204813075	2210 S LAS VEGAS BLVD L L C	500 N VIA VAL VERDE	MONTEBELLO CA 90640			25-0156-VARI
16204813076	AZTEC INN CASINO L P	2200 S LAS VEGAS BLVD	LAS VEGAS NV 89104			25-0156-VARI
16204813077	AZTEC INN CASINO L P	2200 S LAS VEGAS BLVD	LAS VEGAS NV 89104			25-0156-VARI
16204813078	AZTEC INN CASINO L P	2200 S LAS VEGAS BLVD	LAS VEGAS NV 89104			25-0156-VARI
16204813079	AZTEC INN CASINO L P	2200 S LAS VEGAS BLVD	LAS VEGAS NV 89104			25-0156-VARI
16204813080	AZTEC INN CASINO L P	2200 S LAS VEGAS BLVD	LAS VEGAS NV 89104			25-0156-VARI
16204813081	AZTEC INN CASINO L P	2200 S LAS VEGAS BLVD	LAS VEGAS NV 89104			25-0156-VARI
16204813082	AZTEC INN CASINO L P	2200 S LAS VEGAS BLVD	LAS VEGAS NV 89104			25-0156-VARI
16204813083	SAHARA MEADOWS PROPERTIES INC	2200 S LAS VEGAS BLVD	LAS VEGAS NV 89104			25-0156-VARI
16204813084	STRATOSPHERE GAMING L L C	6595 S JONES	LAS VEGAS NV 89118			25-0156-VARI
16204813085	STRATOSPHERE GAMING L L C	6595 S JONES	LAS VEGAS NV 89118			25-0156-VARI
16204813086	STRATOSPHERE GAMING L L C	6595 S JONES	LAS VEGAS NV 89118			25-0156-VARI
16204813087	STRATOSPHERE GAMING L L C	6595 S JONES	LAS VEGAS NV 89118			25-0156-VARI
16204813088	STRATOSPHERE GAMING L L C	6595 S JONES	LAS VEGAS NV 89118			25-0156-VARI
16204813089	STRATOSPHERE GAMING L L C	6595 S JONES	LAS VEGAS NV 89118			25-0156-VARI
16204813090	STRATOSPHERE GAMING L L C	6595 S JONES	LAS VEGAS NV 89118			25-0156-VARI
16204813091	STRATOSPHERE GAMING L L C	6595 S JONES	LAS VEGAS NV 89118			25-0156-VARI
16204813092	STRATOSPHERE GAMING L L C	6595 S JONES	LAS VEGAS NV 89118			25-0156-VARI
16204813093	STRATOSPHERE GAMING L L C	6595 S JONES	LAS VEGAS NV 89118			25-0156-VARI
16204813094	STRATOSPHERE GAMING L L C	6595 S JONES	LAS VEGAS NV 89118			25-0156-VARI
16204813095	STRATOSPHERE GAMING L L C	6595 S JONES	LAS VEGAS NV 89118			25-0156-VARI

PARCEL	OWNER	ADDRESS1	ADDRESS2	ADDRESS3	ADDRESS4	CASE
16204813096	STRATOSPHERE GAMING L L C	6595 S JONES	LAS VEGAS NV 89118			25-0156-VARI
16204813097	STRATOSPHERE GAMING L L C	6595 S JONES	LAS VEGAS NV 89118			25-0156-VARI
16204813098	STRATOSPHERE GAMING L L C	6595 S JONES	LAS VEGAS NV 89118			25-0156-VARI
16204813110	VEGAS CONSTRUCTION L L C	9803 SAN FERNANDO RD	PACOLIMA CA 91331-2604			25-0156-VARI
16204816001	300 WEST SAHARA L L C	8350 EASTGATE RD	LAS VEGAS NV 89105			25-0156-VARI
16204817001	K B GATEWAY ON THE STRIP L L C	1645 VILLAGE CIR STE 200	LAS VEGAS NV 89134			25-0156-VARI
16204817002	KB DIVERSIFIED HEALTHCARE 60 DST	1645 VILLAGE CENTER CIRCLE STE 200	LAS VEGAS NV 89134			25-0156-VARI
16204817003	KB DIVERSIFIED HEALTHCARE 60 DST	1645 VILLAGE CENTER CIRCLE STE 200	LAS VEGAS NV 89134			25-0156-VARI
16209502001	L V - P C S L L C	L V - A M L L C	2535 LAS VEGAS BLVD S	LAS VEGAS NV 89109		25-0156-VARI
16209511001	FESTIVAL GROUND OWNER L L C	PO BOX 17087	WICHITA KS 67217			25-0156-VARI
16210101010	WORLD BUDDHISM ASSOCIATION HEADQ	556 S FAIR OAKS AVE # 101-20	PASADENA CA 91105			25-0156-VARI
16210101011	WORLD BUDDHISM ASSOCIATION HEADQ	556 S FAIR OAKS AVE # 101-20	PASADENA CA 91105			25-0156-VARI
16203412001	BONITA TERRACE APARTMENTS L L C	2140 PARADISE RD	LAS VEGAS NV 89104			25-0156-VARI
16203412002	BONITA TERRACE APARTMENTS L L C	2140 PARADISE RD	LAS VEGAS NV 89104			25-0156-VARI
16203412003	BONITA TERRACE APARTMENTS L L C	2140 PARADISE RD	LAS VEGAS NV 89104			25-0156-VARI
16203412004	BONITA TERRACE APARTMENTS L L C	2140 PARADISE RD	LAS VEGAS NV 89104			25-0156-VARI
16203412005	BONITA TERRACE APARTMENTS L L C	2140 PARADISE RD	LAS VEGAS NV 89104			25-0156-VARI
16203412006	BONITA TERRACE APARTMENTS L L C	2140 PARADISE RD	LAS VEGAS NV 89104			25-0156-VARI
16203412007	BONITA TERRACE APARTMENTS L L C	2140 PARADISE RD	LAS VEGAS NV 89104			25-0156-VARI
16203412008	BONITA TERRACE APARTMENTS L L C	2140 PARADISE RD	LAS VEGAS NV 89104			25-0156-VARI
16203412009	BONITA TERRACE APARTMENTS L L C	2140 PARADISE RD	LAS VEGAS NV 89104			25-0156-VARI
16203412010	BONITA TERRACE APARTMENTS L L C	2140 PARADISE RD	LAS VEGAS NV 89104			25-0156-VARI
16203412011	BONITA TERRACE APARTMENTS L L C	2140 PARADISE RD	LAS VEGAS NV 89104			25-0156-VARI
16203412012	BONITA TERRACE APARTMENTS L L C	2140 PARADISE RD	LAS VEGAS NV 89104			25-0156-VARI
16203412013	BONITA TERRACE APARTMENTS L L C	2140 PARADISE RD	LAS VEGAS NV 89104			25-0156-VARI
16203412014	BONITA TERRACE APARTMENTS L L C	2140 PARADISE RD	LAS VEGAS NV 89104			25-0156-VARI
16203412015	BONITA TERRACE APARTMENTS L L C	2140 PARADISE RD	LAS VEGAS NV 89104			25-0156-VARI
16203412016	BONITA TERRACE APARTMENTS L L C	2140 PARADISE RD	LAS VEGAS NV 89104			25-0156-VARI
16203412017	BONITA TERRACE APARTMENTS L L C	2140 PARADISE RD	LAS VEGAS NV 89104			25-0156-VARI
16203412018	BONITA TERRACE APARTMENTS L L C	2140 PARADISE RD	LAS VEGAS NV 89104			25-0156-VARI
16203412019	BONITA TERRACE APARTMENTS L L C	2140 PARADISE RD	LAS VEGAS NV 89104			25-0156-VARI
16203412020	BONITA TERRACE APARTMENTS L L C	2140 PARADISE RD	LAS VEGAS NV 89104			25-0156-VARI
16203412021	BONITA TERRACE APARTMENTS L L C	2140 PARADISE RD	LAS VEGAS NV 89104			25-0156-VARI
16203412022	BONITA TERRACE APARTMENTS L L C	2140 PARADISE RD	LAS VEGAS NV 89104			25-0156-VARI
16203412023	BONITA TERRACE APARTMENTS L L C	2140 PARADISE RD	LAS VEGAS NV 89104			25-0156-VARI
16203412024	BONITA TERRACE APARTMENTS L L C	2140 PARADISE RD	LAS VEGAS NV 89104			25-0156-VARI
16203412025	BONITA TERRACE APARTMENTS L L C	2140 PARADISE RD	LAS VEGAS NV 89104			25-0156-VARI
16203412026	BONITA TERRACE APARTMENTS L L C	2140 PARADISE RD	LAS VEGAS NV 89104			25-0156-VARI
16203412027	BONITA TERRACE APARTMENTS L L C	2140 PARADISE RD	LAS VEGAS NV 89104			25-0156-VARI
16203412028	BONITA TERRACE APARTMENTS L L C	2140 PARADISE RD	LAS VEGAS NV 89104			25-0156-VARI
16203412029	BONITA TERRACE APARTMENTS L L C	2140 PARADISE RD	LAS VEGAS NV 89104			25-0156-VARI
16203412030	BONITA TERRACE APARTMENTS L L C	2140 PARADISE RD	LAS VEGAS NV 89104			25-0156-VARI
16203412031	BONITA TERRACE APARTMENTS L L C	2140 PARADISE RD	LAS VEGAS NV 89104			25-0156-VARI
16203412032	BONITA TERRACE APARTMENTS L L C	2140 PARADISE RD	LAS VEGAS NV 89104			25-0156-VARI
16203412033	BONITA TERRACE APARTMENTS L L C	2140 PARADISE RD	LAS VEGAS NV 89104			25-0156-VARI
16203412034	BONITA TERRACE APARTMENTS L L C	2140 PARADISE RD	LAS VEGAS NV 89104			25-0156-VARI
16203412035	BONITA TERRACE APARTMENTS L L C	2140 PARADISE RD	LAS VEGAS NV 89104			25-0156-VARI
16203412036	BONITA TERRACE APARTMENTS L L C	2140 PARADISE RD	LAS VEGAS NV 89104			25-0156-VARI
16203412037	BONITA TERRACE APARTMENTS L L C	2140 PARADISE RD	LAS VEGAS NV 89104			25-0156-VARI
16203412038	BONITA TERRACE APARTMENTS L L C	2140 PARADISE RD	LAS VEGAS NV 89104			25-0156-VARI
16203412039	BONITA TERRACE APARTMENTS L L C	2140 PARADISE RD	LAS VEGAS NV 89104			25-0156-VARI
16203412040	BONITA TERRACE APARTMENTS L L C	2140 PARADISE RD	LAS VEGAS NV 89104			25-0156-VARI
16203412041	BONITA TERRACE APARTMENTS L L C	2140 PARADISE RD	LAS VEGAS NV 89104			25-0156-VARI
16204815001	HJELM KEN	200 W SAHARA AVE # 201	LAS VEGAS NV 89102			25-0156-VARI
16204815002	CHENNA REDDY SULOCHANA & VINUTA	200 W SAHARA AVE UNIT 202	LAS VEGAS NV 89102-5074			25-0156-VARI
16204815003	MILANO COLLECTIONS I N C	8855 BIG BLUFF AVE	LAS VEGAS NV 89148			25-0156-VARI
16204815004	GOLOMB ADAM	200 W SAHARA AVE # 204	LAS VEGAS NV 89102			25-0156-VARI
16204815005	HO STEPHEN WAI CHEE & CATHY KIT PING TR	HO STEPHEN WAI CHEE & CATHY KIT PING TRS	36 BELLEVUE AVE	DALY CITY CA 94014		25-0156-VARI
16204815006	HABEEB KHALIL ZAID REVOCABLE TRUST	HABEEB KHALIL ZAID TRS	39 BRET HART RD	SAN RAFAEL CA 94901		25-0156-VARI
16204815007	CORRIGAN ROGER & LOIS	1611 HILTON AVE	FAIRBANKS AK 99701			25-0156-VARI

PARCEL	OWNER	ADDRESS1	ADDRESS2	ADDRESS3	ADDRESS4	CASE
16204815008	CAMERON JOYCE	5127 13432 143 ST NW	EDMONTON AB T5L 5A9	CANADA		25-0156-VARI1
16204815009	VEGASORBUST L L C	7706 U S OPEN LOOP	LAKEWOOD RANCH FL 34202			25-0156-VARI1
16204815010	REEVES CRAIG L	200 W SAHARA AVE # 301	LAS VEGAS NV 89102			25-0156-VARI1
16204815011	KURZ KAREN	200 W SAHARA AVE # 302	LAS VEGAS NV 89102-5097			25-0156-VARI1
16204815012	KLASS KATHIE	CAPACIO ANTHONY	5501 N 10TH ST	ARLINGTON VA 22205-2416		25-0156-VARI1
16204815013	A W ALLURE L L C	200 W SAHARA AVE UNIT 304	LAS VEGAS NV 89102			25-0156-VARI1
16204815014	IP KAM	106 LEE TRAVINO	STEPHENVILLE TX 76401-5918			25-0156-VARI1
16204815015	BORCHERS DONALD P	200 W SAHARA AVE UNIT 306	LAS VEGAS NV 89102			25-0156-VARI1
16204815016	C P IMAGE SYSTEMS L L C	6975 WYNDHAM HILL DR	RIVERSIDE CA 92506-7503			25-0156-VARI1
16204815017	ALLEYNE COLIN	200 W SAHARA AVE # 308	LAS VEGAS NV 89102			25-0156-VARI1
16204815018	CHIDOLUE L L C	1701 WELLNESS WAY # 200	LAS VEGAS NV 89106			25-0156-VARI1
16204815019	J W SIMBA INVESTMENTS L L C	4535 PALISADES CANYON CIR	LAS VEGAS NV 89129			25-0156-VARI1
16204815020	AS AREAL L L C	2470 OLD FORGE LN UNIT 62	LAS VEGAS NV 89121			25-0156-VARI1
16204815021	K R HOLDINGS L L C SERIES SAHARA 403 L L C	8855 BIG BLUFF AVE	LAS VEGAS NV 89148			25-0156-VARI1
16204815022	SMITH LARRY KIM	7510 APPLGATE DR	HELENA MT 59602-8195			25-0156-VARI1
16204815023	BATT TONY GUY	200 W SAHARA AVE # 405	LAS VEGAS NV 89102			25-0156-VARI1
16204815024	AS AREAL L L C	2470 OLD FORGE LN UNIT 62	LAS VEGAS NV 89121			25-0156-VARI1
16204815025	ROSSI JOHN JR	200 W SAHARA AVE # 407	LAS VEGAS NV 89102			25-0156-VARI1
16204815026	PARK SUNG	200 W SAHARA AVE UNIT 408	LAS VEGAS NV 89102			25-0156-VARI1
16204815027	SMILOWITZ JONATHAN	200 W SAHARA AVE # 409	LAS VEGAS NV 89102			25-0156-VARI1
16204815028	ZARAGOZA FEDERICO & LAURA	200 W SAHARA AVE # 501	LAS VEGAS NV 89102			25-0156-VARI1
16204815029	CHISM DAVION SHANTIE EBONY	43324 FLAG ST	LANCASTER CA 93536			25-0156-VARI1
16204815030	JORDAN GARY & KIMBERLY	3005 ANCHOR CHAIN DR	LAS VEGAS NV 89128			25-0156-VARI1
16204815031	TAIBOY PAULITA TR	TAIBOY PAULITA TRS	39313 GINGHAM CT	PALM DESERT CA 92211		25-0156-VARI1
16204815032	AYKENS TRUST	ARPEGGIO HOLDINGS P T C LTD TRS	715 S 6TH ST	LAS VEGAS NV 89101		25-0156-VARI1
16204815033	KOHLMEIER DAVID	2988 SUN LAKE DR	LAS VEGAS NV 89128			25-0156-VARI1
16204815034	BROSIOUS GILBERT D	200 W SAHARA AVE # 507	LAS VEGAS NV 89102			25-0156-VARI1
16204815035	BROOKS ANDRAE & MICAH DENISE TRUST	BROOKS ANDRAE & MICAH DENISE TRS	200 W SAHARA AVE UNIT 508	LAS VEGAS NV 89102		25-0156-VARI1
16204815036	WOODWARD DEBRA	FELISE NICOLE	6074 BILAL CT	JEFFERSONTON VA 22774		25-0156-VARI1
16204815037	KNIGHT MICHAEL	200 W SAHARA AVE # 602	LAS VEGAS NV 89102-5098			25-0156-VARI1
16204815038	VUKOVIC JOVAN	BABCOCK TARA	200 W SAHARA AVE # 603	LAS VEGAS NV 89102		25-0156-VARI1
16204815039	MA CERWIN & LIEN HOANG	32 BRETTON RD	SCARSDALE NY 10583			25-0156-VARI1
16204815040	FARIA JASON G	200 W SAHARA AVE # 605	LAS VEGAS NV 89102			25-0156-VARI1
16204815041	YERETZIAN LYNNE	200 W SAHARA AVE UT 606	LAS VEGAS NV 89102			25-0156-VARI1
16204815042	KO ADRIAN H & CHIMEE L	5866 E MURRAY CIR	PRESCOTT AZ 86303			25-0156-VARI1
16204815043	KAWASE ERIC	1846 RAMBLING RD	SIMI VALLEY CA 93065			25-0156-VARI1
16204815044	D F A L L C	8350 EASTGATE RD	HENDERSON NV 89015			25-0156-VARI1
16204815045	BANKS VERLON & SUE	4236 HWY 15	WHITESBURG KY 41858-8576			25-0156-VARI1
16204815046	BECK ESTELAN	MCQUILLAN THOMAS J	3078 ZIRON AVE	SIMI VALLEY CA 93065		25-0156-VARI1
16204815047	GORDON KENNETH JAMES & ALIANA ROSE	501 LIGHTHOUSE AVE 14	MONTEREY CA 93940			25-0156-VARI1
16204815048	TAWIL OLGA	2064 OCEAN PKWY	BROOKLYN NY 11223-4045			25-0156-VARI1
16204815049	SUNG FAMILY IRREVOCABLE TRUST ETAL	SUNG SAMMY TRS	1060 WINDJAMMER CIR	FOSTER CITY CA 94404-3057		25-0156-VARI1
16204815050	UNITED ALARM SYSTEMS L L C	200-3515 32ND N E # 200	CALGARY AB T1Y 5Y9	CANADA		25-0156-VARI1
16204815051	ITSCHNER TINA L	ROBERTSON JOHN K	200 W SAHARA AVE UNIT 708	LAS VEGAS NV 89102		25-0156-VARI1
16204815052	SHERMAN CINDI	200 W SAHARA AVE UNIT 709	LAS VEGAS NV 89102			25-0156-VARI1
16204815053	HENDERSON ROBERT & CATHERINE	200 W SAHARA AVE # 710	LAS VEGAS NV 89102			25-0156-VARI1
16204815054	TIME TO REBUILD TRUST	GORDON CHARLES TRS	200 W SAHARA AVE UNIT 711	LAS VEGAS NV 89102		25-0156-VARI1
16204815055	SORIANO EDGAR ANTHONY RAMOS	SORIANO EDGAR ANTHONY DELACRUZ SR	5844 FOX HAIR ST	NORTH LAS VEGAS NV 89081		25-0156-VARI1
16204815056	WEINVEST L L C	4921 SUNDOWNER CT	RANCHO CUCAMONGA CA 91737			25-0156-VARI1
16204815058	CAMILLE REVOCABLE TRUST	200 W SAHARA AVE # 802	LAS VEGAS NV 89102-5072			25-0156-VARI1
16204815059	OCHOA MARIBEL ESPERANZA	200 W SAHARA AVE # 803	LAS VEGAS NV 89102			25-0156-VARI1
16204815060	AYKENS TRUST	ARPEGGIO HOLDINGS P T C LTD TRS	200 W SAHARA AVE # 804	LAS VEGAS NV 89102		25-0156-VARI1
16204815061	AHO LOUAI & RACHDOUNI KAREN LIVING TRUST ETAL	AHO LOUAI TRS	715 S 6TH ST	LAS VEGAS NV 89101		25-0156-VARI1
16204815062	PINEDA YSIDRO & SUSANA	5920 SASSA ST	20605 DESERT ASH LN	WINNETKA CA 91306		25-0156-VARI1
16204815063	GREEN JUDITH	200 W SAHARA AVE # 808	LAS VEGAS NV 89130			25-0156-VARI1
16204815064	MCSWEENEY WILLIAM DONALD	53 SEA WINDS LANE S	LAS VEGAS NV 89102			25-0156-VARI1
16204815065	GARLAND SUSAN	4940 S CONQUISTADOR ST # 305	PONTE VEDRA BEACH FL 32082			25-0156-VARI1
16204815066	KRISHNA DODDANNA	44215 15TH ST W # 211	LAS VEGAS NV 89148			25-0156-VARI1
16204815067	FEDERAL NATIONAL MORTGAGE ASSOCIATION	PO BOX 650043	LANCASTER CA 93534			25-0156-VARI1
			DALLAS TX 75265			25-0156-VARI1

PARCEL	OWNER	ADDRESS1	ADDRESS2	ADDRESS3	ADDRESS4	CASE
16204815068	WA SHINGTON GABRIEL CALEB	200 W SAHARA AVE UNIT 901	LAS VEGAS NV 89102			25-0156-VARI1
16204815069	BORNSTEIN JAIME EFTER	4241 JUTLAND DR # 212	SAN DIEGO CA 92117-3654			25-0156-VARI1
16204815070	R A S UNITED PROPERTY L L C	1518 S 2ND AVE	ARCADIA CA 91006			25-0156-VARI1
16204815071	AYKENS TRUST	ARPEGGIO HOLDINGS P T C LTD TRS	715 S 6TH ST	LAS VEGAS NV 89101		25-0156-VARI1
16204815072	J & J ENTERPRISES NEW L L C	PO BOX 1129	WESTHAMPTON BEACH NY 11978			25-0156-VARI1
16204815073	NIKPOUR FAMILY IRREVOCABLE TRUST	NIKPOUR MOHAMMAD REZA & LADAN D TRS	179 BARTIZAN DR	LAS VEGAS NV 89138		25-0156-VARI1
16204815074	SKYER LIGIA & MICHAEL	200 W SAHARA AVE # 907	LAS VEGAS NV 89102			25-0156-VARI1
16204815075	HUGHBANKS SCOTT A	901 BAILEY DR	PAPILLION NE 68046-7027			25-0156-VARI1
16204815076	MIXON JERMAINE	1712 MIZZENMAST AVE	NORTH LAS VEGAS NV 89032			25-0156-VARI1
16204815077	KANG FAMILY LIVING TRUST	KANG HYUNG-CHIL & SOPHIA MIRIM TRS	4559 TRAILS END PATH	SAINTE JOSEPH MI 49085		25-0156-VARI1
16204815078	STROZZA NICHOLAS DANIELLE M	6359 REY DEL SIERRA DR	SPARKS NV 89436			25-0156-VARI1
16204815079	QARROUS MOHAMMED ALI	10960 WILSHIRE BLVD 5TH FLR	200 W SAHARA AVE # 804	LAS VEGAS NV 89102		25-0156-VARI1
16204815080	200 W SHARA AVE A P T 1001 L L C	PO BOX 26	MORGANVILLE NJ 07751			25-0156-VARI1
16204815081	ELLIS EDEY	FINK ROBERT	11206 PRAIRIE VIEW CT	WESTCHESTER IL 60154		25-0156-VARI1
16204815082	BILLAUD GERARD YVES	25 LATYMER CT	HAMMERSMITH RD	LONDON ENGLAND W6 7JD	UNITED KINGDOM	25-0156-VARI1
16204815083	DAO MINH Q	LE THI MINH CHI	200 W SAHARA AVE # 1004	LAS VEGAS NV 89102		25-0156-VARI1
16204815084	OBOM LAURIE	16204815084	LAS VEGAS NV 89102			25-0156-VARI1
16204815085	PUGH DIANA H	ELKINS SHARON M	200 W SAHARA AVE UNIT 1006	LAS VEGAS NV 89102		25-0156-VARI1
16204815086	PETERS RUSSELL	10960 WILSHIRE BLVD 5TH FLR	LOS ANGELES CA 90024			25-0156-VARI1
16204815087	SHEIKH ZARYAB Y SURVIVORS TRUST	SHEIKH ZARYAB Y TRS	PO BOX 100	TROUTDALE OR 97060		25-0156-VARI1
16204815088	LEE AE KYONG	16204815088	ANCHORAGE AK 99523			25-0156-VARI1
16204815089	BAUMOHL NICOLA TRS	BAUMOHL NICOLA TRS	1301 W MORRISON AVE	TAMPA FL 33606		25-0156-VARI1
16204815090	TAYLOR JOHN MCGAFFEE	200 W SAHARA AVE UNIT 1011	LAS VEGAS NV 89102			25-0156-VARI1
16204815091	SALES TIFFANY	200 W SAHARA AVE UNIT 1012	LAS VEGAS NV 89102			25-0156-VARI1
16204815092	CARLTON FAMILY REVOCABLE TRUST	CARLTON GREGORY SCOTT & SHIRLEY LEE TRS	926 N SKY MEADOW PL	WALNUT CA 91789		25-0156-VARI1
16204815093	REFUGIA PROPERTIES L L C	AVENIDA DE LAS AGUILAS # 271	CASA 4	TECHMACHALCO 53950	MEXICO	25-0156-VARI1
16204815094	MUSETTI LAURA T	YANES ADOLFO M	PO BOX 7012	COTATI CA 94931-7012		25-0156-VARI1
16204815095	WERTH NICOLAS ALEXANDER	200 W SAHARA AVE UNIT 1104	LAS VEGAS NV 89102			25-0156-VARI1
16204815096	BROOKS MICHAEL J TRUST	BROOKS MICHAEL J TRS	48804 RAINBOW LN S	NORTHVILLE MI 48168		25-0156-VARI1
16204815097	NOTT DAVID B & SARAH E	200 W SAHARA AVE 1106	LAS VEGAS NV 89102			25-0156-VARI1
16204815098	B A C MANAGEMENT L L C	4070 THREE PENNY CT	DE PERE WI 54115			25-0156-VARI1
16204815099	FERNANDO ISMAEL MANNY II & ANGIE REV LIV TR	FERNANDO ISMAEL MANNY II & ANGIE TRS	3484 WESTWOOD DR	KIHEI HI 96753		25-0156-VARI1
16204815100	FAN CHINLI	YU HONG	MONROE NJ 08831	SALT LAKE CITY UT 84109-3239		25-0156-VARI1
16204815101	KOCHAR TAMANA	33 JURGELSKY RD	626 N RODEO DR	BEVERLY HILLS CA 90210-3208		25-0156-VARI1
16204815102	C N A ROYAL TRUST	TORKAN ROYA TRS	SIMI VALLEY CA 93065			25-0156-VARI1
16204815103	KAWASE ERIC	1846 RAMBLING RD	MILLBROOK NY 12545-1535			25-0156-VARI1
16204815104	PAOLO VICTOR	PO BOX 1535	159 ALPINE CT	FRANKLIN TN 37069		25-0156-VARI1
16204815105	TASSIN JAY	DANNINGER BRENT	BROOKLYN NY 11223-4045			25-0156-VARI1
16204815106	TAWIL OLGA	2064 OCEAN PKWY	LAS VEGAS NV 89102			25-0156-VARI1
16204815107	ROSETE RAFAEL	200 W SAHARA AVE # 1204	LAS VEGAS NV 89102			25-0156-VARI1
16204815108	CAO MINMING	TANG YUNWEI	200 W SAHARA AVE APT 1205	LAS VEGAS NV 89102		25-0156-VARI1
16204815109	RAHMAN UPAL & MASHIUR	2850 HORIZON RIDGE PKWY # 200	HENDERSON NV 89052-4395			25-0156-VARI1
16204815110	ZUKOWSKI BARBARA	200 W SAHARA AVE # 1207	LAS VEGAS NV 89102-5070			25-0156-VARI1
16204815111	VERRUSSO RICHARD & ANGELINA	200 W SAHARA AVE # 1208	LAS VEGAS NV 89102			25-0156-VARI1
16204815112	BEMA L L C	943 MIDDLE NECK RD	2 BAYCLUB DR # 206	GREAT NECK NY 11024		25-0156-VARI1
16204815113	KANDHOROV IRINA & SIMHA	KANDHOROV ABRAM & ROZA	2395 BUCKINGHAM LN	BAYSIDE NY 11360-2957		25-0156-VARI1
16204815114	SALEH TIMARIO TRUST	SALEH ARYA TRS	LAS VEGAS NV 89102-5070	LOS ANGELES CA 90077-1339		25-0156-VARI1
16204815115	SCHMIDT FREDERICK R & FREDERICK S	200 W SAHARA AVE # 1212	HUNTINGTON BEACH CA 92647-3235			25-0156-VARI1
16204815116	STARK PATRICK & LISA MARIE	16231 WOODSTOCK LN	LAS VEGAS NV 89102			25-0156-VARI1
16204815117	MATSUNAGA SUMNER S	200 W SAHARA AVE # 3406	LAS VEGAS NV 89102			25-0156-VARI1
16204815118	MCDONALD JAMES & MARGARET REVOCABLE TRUST	MCDONALD MARGARET A TRS	200 W SAHARA AVE # 1403	LAS VEGAS NV 89102		25-0156-VARI1
16204815119	HUBERT MARTIN	614 TENNESSEE ST APT 203	MEMPHIS TN 38103			25-0156-VARI1
16204815120	HULA STANLEY J	200 W SAHARA AVE # 1405	LAS VEGAS NV 89102			25-0156-VARI1
16204815121	GROTTJAHN ANTHONY REVOCABLE TRUST	GROTTJAHN ANTHONY TRS	7075 REDWOOD BLVD STE 1	NOVATO CA 94945		25-0156-VARI1
16204815122	KOZIK P FRANK & EDNA M	202 SENIOR LN	THROOP PA 18512			25-0156-VARI1
16204815123	LANE TIMOTHY C	6250 HOLLYWOOD BLVD UNIT 10C	LOS ANGELES CA 90028			25-0156-VARI1
16204815124	BEMA L L C	943 MIDDLE NECK RD	GREAT NECK NY 11024			25-0156-VARI1
16204815125	SINGH JAIRAM & ROSE-MARIE	200 W SAHARA AVE # 1410	LAS VEGAS NV 89102-5058			25-0156-VARI1
16204815126	RUIZ IVAN A	3726 LAS VEGAS BLVD S # 1711	LAS VEGAS NV 89158			25-0156-VARI1
16204815127	PEARSON M CURTIS	PO BOX 963	MABLETON GA 30126-0963			25-0156-VARI1

PARCEL	OWNER	ADDRESS1	ADDRESS2	ADDRESS3	ADDRESS4	CASE
16204815128	HUGHES NATHEN ROY	SMITH ABRAM	200 W SAHARA AVE UNIT 1501	LAS VEGAS NV 89102		25-0156-VARI
16204815129	GLENN MICHAEL	200 W SAHARA AVE # 1502	LAS VEGAS NV 89102-5058			25-0156-VARI
16204815130	WESTINVEST CAPITAL L L C	1657 PASEO AURORA	SAN DIEGO CA 92154			25-0156-VARI
16204815131	VIK GURKIRAT SINGH	5128 POND SIDE WAY	FAIRFIELD CA 94534			25-0156-VARI
16204815132	AYKENS TRUST	ARPEGGIO HOLDINGS P T C LTD TRS	715 S 6TH ST	LAS VEGAS NV 89101		25-0156-VARI
16204815133	BAHRAMI SHIVA	10738 BAILE AVE	CHATSWORTH CA 91311			25-0156-VARI
16204815134	LANDRON JOAN	8414 MAYPORT DR	LAS VEGAS NV 89131-6701			25-0156-VARI
16204815135	THOMAS FAMILY TRUST	THOMAS PATRICIA ANN TRS	200 W SAHARA AVE # 1508	LAS VEGAS NV 89102		25-0156-VARI
16204815136	BEMA L L C	943 MIDDLE NECK RD	GREAT NECK NV 11024	LAS VEGAS NV 89102		25-0156-VARI
16204815137	SUN SUSIE FENG-I	11873 GRASSY PLAIN AVE	11873 GRASSY PLAIN AVE	LAS VEGAS NV 89138		25-0156-VARI
16204815138	SUN TINA FENG-PEI	1758 SIERRA LEONE AVE STE C	ROWLAND HEIGHTS CA 91748			25-0156-VARI
16204815139	PALECEK ROGER L	FREDRICKS ELIZABETH A	717 CRESTHAVEN DR	COTTAGE GROVE WI 53527-9679		25-0156-VARI
16204815140	KNL L L C	200 W SAHARA AVE UNIT 1601	LAS VEGAS NV 89102			25-0156-VARI
16204815141	DORAN JAMES F	200 W SAHARA AVE # 1602	LAS VEGAS NV 89102			25-0156-VARI
16204815142	ELKINS SHARON M	200 W SAHARA AVE # 1603	LAS VEGAS NV 89102			25-0156-VARI
16204815143	JOHNSON DAVID & KAORU FAMILY TRUST	JOHNSON DAVID S TRS	200 W SAHARA AVE # 1604	LAS VEGAS NV 89102		25-0156-VARI
16204815144	AYKENS TRUST	ARPEGGIO HOLDINGS P T C LTD TRS	715 S 6TH ST	LAS VEGAS NV 89101		25-0156-VARI
16204815145	NAKAMOTO BRYAN & LAURIE M	2766 MANOA RD	HONOLULU HI 96822-7700			25-0156-VARI
16204815146	NEBUCHADNEZZAR INVESTMENTS L L C	3 VALLEY VIEW LN	DULUTH MN 55811			25-0156-VARI
16204815147	LEE ANYU LIVING TRUST	520 MILL CREEK RD	FREMONT CA 94539			25-0156-VARI
16204815148	MA KUEI-FEN	6756 ENGLISH OAK DR	EAST LANSING MI 48823			25-0156-VARI
16204815149	ANTHONY DENNIS J & ANTONIETTA S	21 RUTGERS ST	WEST ORANGE NJ 07052			25-0156-VARI
16204815150	S & J REALTY L L C	1000 ROYAL CT # 1114	NORTH HILLS NV 11040			25-0156-VARI
16204815151	FRITZ PETER M TRUST	FRITZ PETER MICHAEL TRS	200 W SAHARA AVE UNIT 2601	LAS VEGAS NV 89102		25-0156-VARI
16204815152	NIKPOUR FAMILY IRREVOCABLE TRUST	NIKPOUR MOHAMMAD & LADAN TRS	179 BARTIZAN DR	LAS VEGAS NV 89138		25-0156-VARI
16204815153	RUMELT DANIEL	KIASS KATHIE	28 SLOPING GREEN DR	LAS VEGAS NV 89148		25-0156-VARI
16204815154	CARR MICHAEL & SHERRYL	200 W SAHARA AVE # 1703	LAS VEGAS NV 89102-5052			25-0156-VARI
16204815155	WOO MEI-LING	200 W SAHARA AVE # 1704	LAS VEGAS NV 89102			25-0156-VARI
16204815156	BELLARIA 401 L L C	AV DE LAS PALMAS # 215-304	COLONIA LOMAS DE CHAPULTEPEC	DF 11000	MEXICO	25-0156-VARI
16204815157	WEBER GEORGE MICHAEL	200 W SAHARA AVE UNIT 1706	LAS VEGAS NV 89102			25-0156-VARI
16204815158	STOREY SEAN JOSEPH & CANDACE RAE O'NEIL	200 W SAHARA AVE # 1707	LAS VEGAS NV 89102			25-0156-VARI
16204815159	CHEN KATY	200 W SAHARA AVE # 1708	LAS VEGAS NV 89120			25-0156-VARI
16204815160	RAYSON ADRIENNE	5564 MCLEOD DR	LAS VEGAS NV 89102			25-0156-VARI
16204815161	DECASTRO RAIMON & TRACI	200 W SAHARA AVE # 1710	LAS VEGAS NV 89102			25-0156-VARI
16204815162	PRANGLE MIKE	999 N LAKE SHORE DR # 4B	CHICAGO IL 60611			25-0156-VARI
16204815163	WELLS DAVID T & LISA MELODY	1404 MARIA ELENA DR	LAS VEGAS NV 89104			25-0156-VARI
16204815164	TIANDRANEGARA ELEANA	GAERLAN ERICA & FILBERT	631 FOULSOM ST # PHA	SAN FRANCISCO CA 94107-3609		25-0156-VARI
16204815165	GOLOMB HARVEY M & LYNNIE R	GOLOMB ADAM S	999 N LAKE SHORE DR	CHICAGO IL 60611		25-0156-VARI
16204815166	BRANDES HEINZ	200 W SAHARA AVE # 1803	LAS VEGAS NV 89102			25-0156-VARI
16204815167	FERRER PETER	200 W SAHARA AVE UNIT 1804	LAS VEGAS NV 89102			25-0156-VARI
16204815168	AYKENS TRUST	ARPEGGIO HOLDINGS P T C LTD TRS	715 S 6TH ST	LAS VEGAS NV 89101		25-0156-VARI
16204815169	CHENNA REDDY VINUTA	200 W SAHARA AVE UNIT 1806	LAS VEGAS NV 89102			25-0156-VARI
16204815170	CAVALIER NICOLE	200 W SAHARA AVE UNIT 200	LAS VEGAS NV 89102			25-0156-VARI
16204815171	WU CHARITY	200 W SAHARA AVE UNIT 1808	LAS VEGAS NV 89102			25-0156-VARI
16204815172	ANSTETT BARRY T	491 MARC PL # A	AZUSA CA 91702			25-0156-VARI
16204815173	SUN SUSIE FENG-I	11873 GRASSY PLAIN AVE	LAS VEGAS NV 89138			25-0156-VARI
16204815174	HERNANDEZ ALAN	7689 N HAINNA AVE	FRESNO CA 93722			25-0156-VARI
16204815175	CHANDA KABERI	200 W SAHARA AVE # 1812	LAS VEGAS NV 89102			25-0156-VARI
16204815176	ROBINSON LES A	200 W SAHARA AVE UNIT 1901	LAS VEGAS NV 89102			25-0156-VARI
16204815177	BOUVILLE PAUL & SHARON	PO BOX 519	CRONULLA	NEW SOUTH WALES 2230	AUSTRALIA	25-0156-VARI
16204815178	JACKSON DOUGLAS R & EVA MARIE	200 W SAHARA AVE # 1903	LAS VEGAS NV 89102			25-0156-VARI
16204815179	AYKENS TRUST	ARPEGGIO HOLDINGS LTD TRS	715 S 6TH ST	LAS VEGAS NV 89101		25-0156-VARI
16204815180	RIMAN RAMI	ZAGORSKY DANIELLE	2915 W 5TH ST # 16C	BROOKLYN NY 11224-3913		25-0156-VARI
16204815181	KAPLAN BRIAN & KRISTA	200 W SAHARA AVE # 1906	LAS VEGAS NV 89102			25-0156-VARI
16204815182	JASBIR & BAGICHA LIVING TRUST	HOTHI BAGICHA SINGH & JASBIR KAUR TRS	5345 GATHER WAY	FAIRFIELD CA 94534		25-0156-VARI
16204815183	WEST ESTEVAN MALL LTD	819 BAYVIEW CRESCENT	SASKATOON SK S7V 1B7	CANADA		25-0156-VARI
16204815184	A G O PROPERTY HOLDINGS CORP	PO BOX 781	TRAHICO CANYON CA 92678-0781			25-0156-VARI
16204815185	OSUYA IFEKAMI JOYCELYNN	200 W SAHARA AVE UNIT 1910	LAS VEGAS NV 89102			25-0156-VARI
16204815186	CLAYTON MARK A TRS	200 HOOVER AVE # 2005	LAS VEGAS NV 89102			25-0156-VARI
16204815187	F A M GLOBAL PROPERTIES & INVEST	130 N SAGE SPARROW CIR	SPRING TX 77389-4887			25-0156-VARI

PARCEL	OWNER	ADDRESS1	ADDRESS2	ADDRESS3	ADDRESS4	CASE
16204815188	GILES FAMILY REVOCABLE LIVING TRUST	GILES DAVID C & ROBERTA SUE TRS	200 W SAHARA AVE # 2001	LAS VEGAS NV 89102	LAS VEGAS NV 89102	25-0156-VARI1
16204815189	MURRAY GRANT	MCMILLAN JOY	38 SMITHIE STREET # 2056	VANCOUVER BC V6B 0P3	CANADA	25-0156-VARI1
16204815190	MARKOVA SONJA	1138 FONTANA DR	ALAMEDA CA 94502			25-0156-VARI1
16204815191	HADDAD EDUARDO	DEHADDAD SYLVIA BERGE	TORIBIO MEDINA # 10 PM	COLONIA ALGARIN DF 06880	MEXICO	25-0156-VARI1
16204815192	DENNIS LEE	200 W SAHARA AVE UNIT 2005	LAS VEGAS NV 89102	ROWLAND HEIGHTS CA 91748-4785		25-0156-VARI1
16204815193	SUN & LY FAMILY TRUST	SUN JAMES CHANG MING TRS	2772 WHIPPOORWILL DR			25-0156-VARI1
16204815194	ROBINSON LES & LES A	200 W SAHARA AVE UNIT 2007	LAS VEGAS NV 89102			25-0156-VARI1
16204815195	MOCK PROTECTION TRUST	MOCK JAMES TRS	200 W SAHARA AVE # 2008	LAS VEGAS NV 89102-5076		25-0156-VARI1
16204815196	CLEMENTS DAVRO JOSEPH & CHONTAY JOY	6015 RIO GRANDE AVE	MIDLAND TX 79707			25-0156-VARI1
16204815197	CHUNG YOON JU & JAE HONG	200 W SAHARA AVE # 2010	LAS VEGAS NV 89102			25-0156-VARI1
16204815198	GUSTEK ANDRZEJ	SABEL TAMARA	200 W SAHARA AVE UNIT 2011	LAS VEGAS NV 89102		25-0156-VARI1
16204815199	JONES RAYMOND JR	200 W SAHARA AVE UNIT 2012	LAS VEGAS NV 89102			25-0156-VARI1
16204815200	BARDO MORDECHAY & EVA	200 W SAHARA AVE UNIT 2101	LAS VEGAS NV 89102			25-0156-VARI1
16204815201	XU LILIAN	200 W SAHARA AVE # 2102	LAS VEGAS NV 89102			25-0156-VARI1
16204815202	SINCLAIR 3507 L L C	PO BOX 10369	WILMINGTON NC 28404			25-0156-VARI1
16204815203	DESALOME CARIA BATARSE	BOSQUE DE CAPULINES # 111	COLONIA BOSQUES DE LAS LOMAS	MEXICO CITY DF 11700	MEXICO	25-0156-VARI1
16204815204	ROOSE DON	300 WALNUT ST	1304 BOX 95	DES MOINES IA 50309		25-0156-VARI1
16204815205	B E M A L L C	943 MIDDLE NECK RD	GREAT NECK NY 10024			25-0156-VARI1
16204815206	XIA DONGBEI	YE HAO	200 W SAHARA AVE # 2107	LAS VEGAS NV 89102		25-0156-VARI1
16204815207	SALTSMAN BRAD MICHAEL	720 N 17TH ST # 10	SAINIT CHARLES IL 60174			25-0156-VARI1
16204815208	ORTEGA EVELYN TORRES & ALBERTO	12 GEORGE RUSSELL WAY	CLIFTON NJ 07013-2600			25-0156-VARI1
16204815209	SUN & LY FAMILY TRUST ETAL	SUN JAMES CHANG MING TRS	2772 WHIPPOORWILL DR	ROWLAND HEIGHTS CA 91748		25-0156-VARI1
16204815210	MUHRLIBT ROY E	BAKER CHRISTINE E	1660 118TH AVE SE UNIT D312	BELLEVUE WA 98005		25-0156-VARI1
16204815211	MAHMUD NEJAD	200 W SAHARA AVE # 2112	LAS VEGAS NV 89102			25-0156-VARI1
16204815212	ZALZALI WISSAM & MAYA	74 FEATHER RIDGE	MISSION VIEJO CA 92692			25-0156-VARI1
16204815213	WANG LINDA LEE-THANG	YU BRENDON JINKAHN	560 KEVENAIRE DR	MILPITAS CA 95035		25-0156-VARI1
16204815214	WIEGERT TROY ALLEN	200 W SAHARA # 2203	LAS VEGAS NV 89102			25-0156-VARI1
16204815215	LOBRAND L L C SERIES 1	200 W SAHARA AVE # 2401	LAS VEGAS NV 89102			25-0156-VARI1
16204815216	IP KAM W	PO BOX 192	STEPHENVILLE TX 76401			25-0156-VARI1
16204815217	FAUCEGLIA MARIO & PAULETTE TRUST	FAUCEGLIA MARIO & PAULETTE TRS	200 W SAHARA AVE UNIT 2206	LAS VEGAS NV 89102		25-0156-VARI1
16204815218	PAREDES LOIS & MARY SUSAN	200 W SAHARA AVE # 2207	LAS VEGAS NV 89102			25-0156-VARI1
16204815219	GUTSWA LYNNE & ANIN MARIE	200 W SAHARA AVE # 2208	LAS VEGAS NV 89102			25-0156-VARI1
16204815220	LEE YUNJOO	200 W SAHARA AVE # 2209	LAS VEGAS NV 89102			25-0156-VARI1
16204815221	HELLI FRANK T	200 W SAHARA AVE UNIT 2210	LAS VEGAS NV 89102			25-0156-VARI1
16204815222	KANDHOROV ABRAM & ROZA	16275 COLLINS AVE # 1502	SUNNY ISLES FL 33160			25-0156-VARI1
16204815223	T M OPPORTUNITY FUND L L C	5107 COSTA RUSTICO	SAN CLEMENTE CA 92673			25-0156-VARI1
16204815224	KORNBILUTH MICHAEL	200 W SAHARA UNIT 2301	LAS VEGAS NV 89102			25-0156-VARI1
16204815225	HEIN-PETERS KATARZYNA	PETERS PIUS	700 CARNEGIE ST # 3422	HENDERSON NV 89052		25-0156-VARI1
16204815226	ROOSE DON	300 WALNUT ST	1304 BOX 95	DES MOINES IA 50309		25-0156-VARI1
16204815227	DAHABURA ALBERTO EMILIO SALOME	BOSQUE DE CAPULINES # 111	BOSQUES DE LAS LOMAS	11700 MEXICO CITY	MEXICO	25-0156-VARI1
16204815228	CORRIGAN ROGER	1611 HILTON AVE	FAIRBANKS AK 99701			25-0156-VARI1
16204815229	ECHAGUE OSCAR GUILLERMO	4710 NAMBE DR	LAS VEGAS NV 89121			25-0156-VARI1
16204815230	CLEM FAMILY LIVING TRUST	CLEM CHRISTOPHER D & JUDY A TRS	22801 DEER RUN CT	MURRIETA CA 92562		25-0156-VARI1
16204815231	TANS REVOCABLE TRUST	TAN RAYMUNDO T & MARIA YU TRS	4525 DEAN MARTIN DR # 1900	LAS VEGAS NV 89103		25-0156-VARI1
16204815232	SHARPE STEPHEN R REVOCABLE TRUST	SHARPE STEPHEN R TRS	9242 STOAKES AVE	DOWNEY CA 90240		25-0156-VARI1
16204815233	SALEH TIMARIO TRUST	SALEH ARYA TRS	2395 BUCKINGHAM LN	LOS ANGELES CA 90077-1339		25-0156-VARI1
16204815234	LAROQUE BREN	200 W SAHARA AVE UT 2311	LAS VEGAS NV 89102			25-0156-VARI1
16204815235	BRAUER ADAM	200 W SAHARA AVE UNIT 2312	LAS VEGAS NV 89102			25-0156-VARI1
16204815236	BENEDICT SHELLEY R LIVING TRUST	BENEDICT SHELLEY R TRS	200 W SAHARA AVE # 2401	LAS VEGAS NV 89102		25-0156-VARI1
16204815237	SATHPUTHE NEERAJA	BODDU PRADEEP K	3455 SUGAR GROVE CT	SIMI VALLEY CA 93063		25-0156-VARI1
16204815238	PARKER PAUL B	308 SANDY POINT TRL	PALM SPRINGS CA 92262			25-0156-VARI1
16204815239	REHAK DAVID ALLEN & MELAINE LYNN	103 CREEKSIDE DR	VICTORIA TX 77904			25-0156-VARI1
16204815240	HOGAN DON JR & TERRI	4520 WESSEX LN	SALIDA CA 95368			25-0156-VARI1
16204815241	SUN JACOB JIJANG	200 W SAHARA AVE # 2406	LAS VEGAS NV 89102			25-0156-VARI1
16204815242	JIANG JENNIFER REVOCABLE LIVING TRUST	JIANG JENNIFER TRS	2700 S LAS VEGAS BLVD UNIT # 3902	LAS VEGAS NV 89109		25-0156-VARI1
16204815243	SHYNK JOHN JOSEPH & TOKIE LYNNE	200 W SAHARA AVE UNIT 2408	LAS VEGAS NV 89102			25-0156-VARI1
16204815244	THOMPSON KATELYN ROSE	200 W SAHARA AVE UNIT 2409	LAS VEGAS NV 89102			25-0156-VARI1
16204815245	HACIENDA LAS VEGAS L L C	5711 SUGAR HILL APT 3	HOUSTON TX 77057			25-0156-VARI1
16204815246	DEFINA MICHAEL J	200 W SAHARA AVE # 2411	LAS VEGAS NV 89102-5080			25-0156-VARI1
16204815247	KADOSH BENJAMIN	200 W SAHARA AVE UNIT 2501	LAS VEGAS NV 89102			25-0156-VARI1

PARCEL	OWNER	ADDRESS1	ADDRESS2	ADDRESS3	ADDRESS4	CASE
16204815248	HILL EDWARD GRIFFIN & EDWARD MICHAEL	200 W SAHARA AVE # 2502	LAS VEGAS NV 89102			25-0156-VARI1
16204815249	SOMANI ZAFIR	200 W SAHARA AVE # 2503	LAS VEGAS NV 89102			25-0156-VARI1
16204815250	MINNELLA FAMILY TRUST	MINNELLA FRANK & PENSRI TRS	200 W SAHARA AVE # 2504		LAS VEGAS NV 89102	25-0156-VARI1
16204815251	LAL SURINDER	2107 LIGHTHOUSE CIR	TRACY CA 95304			25-0156-VARI1
16204815252	PLANET X TRUST	LEVIN ELAD TRS	8630 BYRON AVE APT 2	MIAMI BEACH FL 33141		25-0156-VARI1
16204815253	WONG SHARON M REVOCABLE LIVING TRUST	WONG SHARON TRS	200 W SAHARA AVE # 4004	LAS VEGAS NV 89102		25-0156-VARI1
16204815254	MERAN DANNY REVOCABLE LIVING TRUST	200 W SAHARA AVE UNIT 2508	LAS VEGAS NV 89102			25-0156-VARI1
16204815255	DELROSARIO DOMINGO & NOIDA	10848 CANARYWOOD CT	SAN DIEGO CA 92131-2641			25-0156-VARI1
16204815256	CARSON KERRY	ODEN KIMBERLY	22418 STEEPLE CHASE	LAS VEGAS NV 89102	DIAMOND BAR CA 91765-3639	25-0156-VARI1
16204815257	YEH TED HUA & DAMA PEONY TRS	200 W SAHARA AVE # 2512	LAS VEGAS NV 89102			25-0156-VARI1
16204815258	ALDABBAUGH JOSHUA	FRIITZ PETER M TRS	200 W SAHARA AVE UNIT 2601	LAS VEGAS NV 89102		25-0156-VARI1
16204815259	FRITZ PETER M TRS	200 W SAHARA AVE # 2602	LAS VEGAS NV 89102			25-0156-VARI1
16204815260	WRAY WILLIAM B & SARAH J	606 JOYA CT	DANVILLE CA 94506			25-0156-VARI1
16204815261	LUBRATICH SCOTT	200 W SAHARA AVE # 2604	LAS VEGAS NV 89102-5082			25-0156-VARI1
16204815263	TSENG & CHEN FAMILY TRUST ETAL	TSENG CHUNHSIUNG TRS	3033 W MISSION RD	ALHAMBRA CA 91803		25-0156-VARI1
16204815264	MONTAGUE MARILYN R	2342 VILLANDRY CT	HENDERSON NV 89074			25-0156-VARI1
16204815265	MIDDLETON DION	1704 MORRIS AVE # 6G	BRONX NY 10457			25-0156-VARI1
16204815266	SIVALENKA SAMBHU & SHARON	200 W SAHARA AVE # 2608	LAS VEGAS NV 89102-5082			25-0156-VARI1
16204815267	ALDANI SOUTH FLORIDA CORPORATION	901 BRICKELL KEY BLVD # 806	MIAMI FL 33131-3734			25-0156-VARI1
16204815268	VERZOSA ROSALIO & EVA	8788 JADE COAST DR	SAN DIEGO CA 92126			25-0156-VARI1
16204815269	KOEHLER JESSICA	PARK JOHN	200 W SAHARA AVE # 2611	LAS VEGAS NV 89102		25-0156-VARI1
16204815270	DAVIDSON GREGORY ALAN	200 W SAHARA AVE # 2612	LAS VEGAS NV 89102-5082			25-0156-VARI1
16204815271	200 W SHARA AVE 2701 L L C	PO BOX 26	MORGANVILLE NJ 07751			25-0156-VARI1
16204815272	LAIRES JOHN & MARILYN	1169 SUNNYSBREA RD	WEST KELOWNA BC V1Z 2N9	CANADA		25-0156-VARI1
16204815273	PEISCHL CHRISTIAN A	KUNIGLBERGGASSE 43	1130 VIENNA	AUSTRIA		25-0156-VARI1
16204815274	SCANLON COREY & NATALYA	200 W SAHARA AVE # 2704	LAS VEGAS NV 89102			25-0156-VARI1
16204815275	MCGOWAN ALEX	200 W SAHARA AVE # 2705	LAS VEGAS NV 89102-5083			25-0156-VARI1
16204815276	OYAMA KENICHI	1234 WILSHIRE BLVD # 132	LOS ANGELES CA 90017			25-0156-VARI1
16204815277	WELTCH BRUCE L LIVING TRUST	WELTCH BRUCE L TRS	200 W SAHARA AVE UNIT 2707	LAS VEGAS NV 89102		25-0156-VARI1
16204815278	PROHONIAK MARK	DELANEY JESSICA	200 W SAHARA AVE UNIT 2708	LAS VEGAS NV 89102		25-0156-VARI1
16204815279	ROSS LINDA FAYE	200 W SAHARA AVE UNIT 2709	LAS VEGAS NV 89102			25-0156-VARI1
16204815280	HU WENQI	FANG XIN	200 W SAHARA AVE # 2710	LAS VEGAS NV 89102		25-0156-VARI1
16204815281	HWANG NANCY C REVOCABLE TRUST	HWANG NANCY C TRS	12851 GABLES GREEN WAY	CATHARPIN VA 20143-2403		25-0156-VARI1
16204815282	BREAUX CHARLES & ARLENE	200 W SAHARA AVE # 2712	LAS VEGAS NV 89102-5083			25-0156-VARI1
16204815283	K J T INVESTMENTS L L C	2282 WIND RIVER LN	ROWLAND HEIGHTS CA 91748-5025			25-0156-VARI1
16204815284	GE HONGMING	22538 BIRDS EYE DR	DIAMOND BAR CA 91765-2407			25-0156-VARI1
16204815285	KURUCZ NORBERT	31505 LINDERO CANYON RD # 10	WESTLAKE VILLAGE CA 91361-4732			25-0156-VARI1
16204815286	MESHERSKIY LEONID	FELDMAN LARISA	3347 ALGIMET DR	ENCINO CA 91436-4121		25-0156-VARI1
16204815287	FELDMAN LARISA	FELDMAN ANABEL	200 W SAHARA AVE UNIT 2805	LAS VEGAS NV 89102		25-0156-VARI1
16204815288	FENCL DAVID G	2059 PABCO RD	HENDERSON NV 89011			25-0156-VARI1
16204815289	B E M A L L C	943 MIDDLE NECK RD	GREAT NEAK NY 10024			25-0156-VARI1
16204815290	DEOLIVEIRA FERNANDO C BARBOSA JR	6137 WOODBURY RD	BOCA RATON FL 33433			25-0156-VARI1
16204815291	AKIFEV MAKSIM	690 SW 1ST CT	MIAMI FL 33130			25-0156-VARI1
16204815293	PARK RAY W & SUNNIE	200 W SAHARA AVE # 2810	LAS VEGAS NV 89102			25-0156-VARI1
16204815294	CHAO JANET J	CHAO HELEN H	LAS VEGAS NV 89102			25-0156-VARI1
16204815295	PAPAGOLOS GUS & KAREN REVOCABLE TRUST	PAPAGOLOS GUS & KAREN K TRS	1027 S RAINBOW BLVD # 333	LAS VEGAS NV 89145		25-0156-VARI1
16204815296	LIN JOSEPH C & LILY C	17 LAURELFORD CT	37635 VIA MAJORCA	MURRIETA CA 92562		25-0156-VARI1
16204815297	SUNELV L L C	4998 N GRAND CANYON DR	COCKEYSVILLE MD 21030-2236			25-0156-VARI1
16204815298	CHEN SHU HWA TRUST	CHEN SHU HWA TRS	2429 ONEIDA ST # 1	PASADENA CA 91107		25-0156-VARI1
16204815299	CHEN SHU HWA TRUST	SHEN CHU HWA TRS	2429 ONEIDA ST # 1	PASADENA CA 91107		25-0156-VARI1
16204815300	HANLON JILL & NOAH	200 W SAHARA AVE UNIT 2906	LAS VEGAS NV 89102			25-0156-VARI1
16204815301	ROBINSON 2024 TRUST	WOODS KENT P TRS	197 E CALIFORNIA AVE # 300	LAS VEGAS NV 89104		25-0156-VARI1
16204815302	GODDESS DAVID M & JACQUELINE	200 W SAHARA AVE # 2908	LAS VEGAS NV 89102			25-0156-VARI1
16204815303	FROMM JAMES LIVING TRUST	FROMM JAMES TRS	200 W SAHARA AVE # 3503	LAS VEGAS NV 89102		25-0156-VARI1
16204815304	WOMACK JACK	200 W SAHARA AVE UNIT 2910	LAS VEGAS NV 89102-5085			25-0156-VARI1
16204815305	KIM CHANG S	1924 BROOKE LN	FULLERTON CA 92833-1219			25-0156-VARI1
16204815306	ROGERS AKILAH	200 W SAHARA AVE # 2912	LAS VEGAS NV 89102			25-0156-VARI1
16204815307	ALLEN KASIE	200 W SAHARA AVE UNIT 3001	LAS VEGAS NV 89102			25-0156-VARI1

PARCEL	OWNER	ADDRESS1	ADDRESS2	ADDRESS3	ADDRESS4	CASE
16204815308	HORWICH WILLIAM REVOCABLE TRUST	HORWICH WILLIAM TRS	200 W SAHARA AVE # 3002	LAS VEGAS NV 89102		25-0156-VARI
16204815309	MARTIN CAROL F	200 W SAHARA AVE # 3003	LAS VEGAS NV 89102-5086			25-0156-VARI
16204815310	HORODESKY FAMILY TRUST	HORODESKY DAREL W & SANDRA J TRS	304 LA CANTERA CT	LAS VEGAS NV 89144-1532		25-0156-VARI
16204815311	JESCO LIGHTING GROUP L L C	15 HARBOR PARK DR	PORT WASHINGTON NY 11050			25-0156-VARI
16204815312	ZOOK JOHN WILLIAM & ELIZABETH ANN	32024 SUGARBUSH LN	LAKE ELSINORE CA 92532			25-0156-VARI
16204815313	HUGHBANKS PROPERTIES XVIII L L C	901 BAILEY DR	PAPILLION NE 68046			25-0156-VARI
16204815314	BEST HOLLIS EDWARD & TIFFANY	2710 N MURPHY ST	PAHRUMP NV 89060			25-0156-VARI
16204815315	ZHU APRIL JIANG	165 LYLEL ST	LOS AL TOS CA 94022			25-0156-VARI
16204815316	ALLGEIER FAMILY REVOCABLE TRUST	ALLGEIER MICHAEL C & THIDARAT TRS	10768 ASCONA TIDE CT	LAS VEGAS NV 89141		25-0156-VARI
16204815317	WILLAMETTE VALLEY ESTATE L L C	2764 N GREEN VALLEY PKWY # 368	HENDERSON NV 89014	WOODLAND HILLS CA 91367-1704		25-0156-VARI
16204815318	STEPHENS - SAFFRIN 2019 LIVING TRUST ETAL	STEPHENS GARY TRS	22500 CALVERT ST			25-0156-VARI
16204815319	MCCARTHY JENNIFER MARION	200 W SAHARA AVE UNIT 3101	LAS VEGAS NV 89102			25-0156-VARI
16204815320	MURRAY GRANT	MCMILLAN JOY	2056-38 SMITHE ST	VANCOUVER BC V6B 0P3	CANADA	25-0156-VARI
16204815321	QUIRK/GOODEN FAMILY TRUST ETAL	QUIRK TREVOR M TRS	11289 SULLY MOUNTAIN RD	OJAI CA 93023-8316	CANADA	25-0156-VARI
16204815322	PEDERSEN BRIAN ETAL	JOHNSON MARK G & ANIDA L	1075 SUNSET DR APT 1607			25-0156-VARI
16204815323	DIXON JEROME CEDRIC	200 W SAHARA AVE # 3105	LAS VEGAS NV 89102			25-0156-VARI
16204815324	VU KIM-MI	200 W SAHARA AVE UNIT 3106	LAS VEGAS NV 89102			25-0156-VARI
16204815325	ANDERSON NAOMI	200 W SAHARA AVE # 3107	LAS VEGAS NV 89102			25-0156-VARI
16204815326	JARANILLA JAWALI	11616 PROSPECT CURVE	WOODBURY MN 55129-7783			25-0156-VARI
16204815327	MCLAIN-LUGOWSKI FAMILY TRUST	MCLAIN-LUGOWSKI PAUL & GAIL TRS	111 CHESTNUT ST # 805	SAN FRANCISCO CA 94111		25-0156-VARI
16204815328	GALVEZ RONALD M L	200 W SAHARA AVE UNIT 3110	LAS VEGAS NV 89102			25-0156-VARI
16204815329	ACKLEY COOKIE	200 W SAHARA AVE UNIT 3111	LAS VEGAS NV 89102			25-0156-VARI
16204815330	TOLWINSKI ALAN & JENNIFER	200 W SAHARA AVE UNIT 3112	LAS VEGAS NV 89102			25-0156-VARI
16204815331	L H S SAHARA PROPERTY L L C	1246 TEMPLE TER	LAGUNA BEACH CA 92651			25-0156-VARI
16204815332	LAIRES JOHN & MARILYN	1169 SUNNYBRAE RD	WEST KELOWNA BC V1Z 2N9	CANADA		25-0156-VARI
16204815333	FAN CHINJI	YU HONG	3484 WESTWOOD DR	SALT LAKE CITY UT 84109-3239		25-0156-VARI
16204815334	BELL THOMAS LIVING TRUST	BELL THOMAS W TRS	200 W SAHARA UNIT 3204	LAS VEGAS NV 89102		25-0156-VARI
16204815335	XU DIANE	26 BARCELONA	IRVINE CA 92614			25-0156-VARI
16204815336	SINCLAIR 3507 L L C	PO BOX 10369	WILMINGTON NC 28404			25-0156-VARI
16204815337	NGUYEN TUAN ANH	200 W SAHARA AVE # 3207	LAS VEGAS NV 89102-5088			25-0156-VARI
16204815338	EMERY JAMES M REVOCABLE TRUST	EMERY JAMES M TRS	200 W SAHARA AVE # 3208	LAS VEGAS NV 89102-5088		25-0156-VARI
16204815339	SCUTARI SALVATORE A	200 W SAHARA AVE # 3209	LAS VEGAS NV 89102			25-0156-VARI
16204815340	CALLOWAY CRAIG I	200 W SAHARA AVE # 3210	LAS VEGAS NV 89102-5088			25-0156-VARI
16204815341	SURDIN MELVIN & KATHY	200 W SAHARA AVE # 3211	LAS VEGAS NV 89102			25-0156-VARI
16204815342	SURDIN MELVIN & KATHARINE	200 W SAHARA AVE UNIT 3212	LAS VEGAS NV 89102			25-0156-VARI
16204815343	LACSON FRANCIS G	PEREZ MARIANUJANITA	200 W SAHARA AVE # 3301	LAS VEGAS NV 89102		25-0156-VARI
16204815344	PANTOJA ROBERTO JR	200 W SAHARA AVE UT 3302	LAS VEGAS NV 89102			25-0156-VARI
16204815345	FIGUEROA ERICA B	5656 VIZZI CT	LAS VEGAS NV 89131			25-0156-VARI
16204815348	LILIENTHAL MICHAEL	200 W SAHARA AVE UNIT 3306	LAS VEGAS NV 89102			25-0156-VARI
16204815349	FREEMAN SHERRY	222 KAREN AVE CONDO 4304	LAS VEGAS NV 89109			25-0156-VARI
16204815350	VULTURAR MARA	200 W SAHARA AVE UNIT 3308	LAS VEGAS NV 89102			25-0156-VARI
16204815351	SOEPRONO HESRI ERMIN & NITAYA	2215 JOHN MATCH DR	COLTON CA 92324-9513			25-0156-VARI
16204815352	BACAN L L C	38 ESPLANADE	ST HEUER JERSEY JE4 82T	CHANNEL ISLANDS		25-0156-VARI
16204815353	BACAN L L C	38 ESPLANADE	ST HELLER JE4 82T	CHANNEL ISLAND JERSEY		25-0156-VARI
16204815355	CHAKRAVORTI DIBYENDU	2864 FAIRMONT DR	HANFORD CA 93230			25-0156-VARI
16204815356	OH YOUNG KHAN	200 W SAHARA AVE # 3402	LAS VEGAS NV 89102-5090			25-0156-VARI
16204815357	JT MEAD ENTERPRISES L L C	105 BERNERI DR	LAS VEGAS NV 89138			25-0156-VARI
16204815358	007 PROPERTIES L L C SERIES-5	2980 S RAINBOW BLVD # 200 J	LAS VEGAS NV 89146			25-0156-VARI
16204815359	LEE BETTY J	200 W SAHARA AVE # 3405	LAS VEGAS NV 89102			25-0156-VARI
16204815360	MATSUNAGA SUMNER S	200 W SAHARA AVE # 3406	LAS VEGAS NV 89102			25-0156-VARI
16204815361	CHACKO KALAYIL M & L REV FAMI TR	CHACKO KALAYIL M & LEELAMMA TRS	13705 SKYGITTER TRLS	SAN DIEGO CA 92130		25-0156-VARI
16204815362	RUIZ-WELCH KATRINA	VALDIVESO DAVID ANDRES BERNAL	200 W SAHARA AVE # 3408	LAS VEGAS NV 89102-5090		25-0156-VARI
16204815363	J W SIMBA INVESTMENTS L L C	4535 PALISADES CANYON CIR	LAS VEGAS NV 89129			25-0156-VARI
16204815364	MURRAY GRANT EDWARD	MCMILLAN JOY J	2056-38 SMITHE ST	VANCOUVER BC V6B 0P3	CANADA	25-0156-VARI
16204815365	KRUPNICK STEVEN L	200 W SAHARA AVE # 3411	LAS VEGAS NV 89102-5090			25-0156-VARI
16204815366	AYDIN SAHIN M & CHRISTINE I	2754 BROOKHILL AVE	LA CRESCENTA CA 91214-2103			25-0156-VARI
16204815367	KRUSE MICHAEL J	ROSS MARGOT J	200 W SAHARA AVE UNIT 3501	LAS VEGAS NV 89102		25-0156-VARI
16204815368	LEWIS LEWIS S	200 W SAHARA AVE UNIT 3502	LAS VEGAS NV 89102			25-0156-VARI
16204815369	FROMM JAMES LIVING TRUST	FROMM JAMES TRS	200 W SAHARA AVE UNIT 3503	LAS VEGAS NV 89102		25-0156-VARI

PARCEL	OWNER	ADDRESS1	ADDRESS2	ADDRESS3	ADDRESS4	CASE
16204815370	FRASER ANDREW	200 W SAHARA AVE	LAS VEGAS NV 89102			25-0156-VARI1
16204815371	MARKAZI ARASH	3548 POPPY DR	CALABASAS CA 91302			25-0156-VARI1
16204815372	ANDERSON-BROOKS TERRI JUANETTE	6861 PHILIPPE ALLEN AVE	LAS VEGAS NV 89110			25-0156-VARI1
16204815373	SINCLAIR 3507 L L C	PO BOX 10369	WILMINGTON NC 28404			25-0156-VARI1
16204815374	BENSON GARY	PO BOX 862	LEICHHARDT NSW 2040	AUSTRALIA		25-0156-VARI1
16204815375	LEVY JACK R	200 W SAHARA AVE # 3509	LAS VEGAS NV 89102			25-0156-VARI1
16204815376	FAUCHER BRIAN	200 W SAHARA AVE # 3510	LAS VEGAS NV 89102			25-0156-VARI1
16204815377	PHILLIPS MARK	916 FINCH AVE	HIGH POINT NC 27263			25-0156-VARI1
16204815378	PATROS DAVID P	200 W SAHARA AVE UNIT 3512	LAS VEGAS NV 89102			25-0156-VARI1
16204815379	DUFRESNE D & D FAMILY TRUST	DUFRESNE GERARD A & DAUNE W TRS	1506 PACIFIC COAST HWY	HUNTINGTON BEACH CA 92648-4407		25-0156-VARI1
16204815380	ALLURE LAS VEGAS L L C	200 W SAHARA AVE UNIT 3602	LAS VEGAS NV 89102			25-0156-VARI1
16204815381	KRLOV'S FILIPS	200 W SAHARA AVE # 3603	LAS VEGAS NV 89102-5092			25-0156-VARI1
16204815382	SIZEMORE ARMO H ETAL	WING DONALD R	200 W SAHARA AVE # 3604	LAS VEGAS NV 89102		25-0156-VARI1
16204815383	PUCKETT TIM	200 W SAHARA AVE # 3605	LAS VEGAS NV 89102			25-0156-VARI1
16204815385	ROSS MARGOT J	200 W SAHARA AVE # 3606	LAS VEGAS NV 89102			25-0156-VARI1
16204815386	CHEN CHAOLI	200 W SAHARA AVE # 3608	LAS VEGAS NV 89102-5092			25-0156-VARI1
16204815387	MANA PROPERTIES & CONSULTING L L C	PO BOX 3028	KINGSTON RI 02881			25-0156-VARI1
16204815388	OSBORN BONITA G REVOCABLE LIVING TRUST	OSBORN BONITA G TRS	200 WEST SAHARA AVE # 3610	LAS VEGAS NV 89102		25-0156-VARI1
16204815389	GAW SAM	200 W SAHARA AVE UNIT 3611	LAS VEGAS NV 89102			25-0156-VARI1
16204815390	CRAWFORD JONATHAN C LIVING TRUST	CRAWFORD JONATHAN C TRS	200 W SAHARA AVE UNIT 3612	LAS VEGAS NV 89102-5092		25-0156-VARI1
16204815391	BARRINGER FAMILY TRUST	BARRINGER DAVID A & JODY M TRS	2260 RIVERDALE RD	HOOD RIVER OR 97031		25-0156-VARI1
16204815392	MCCAM ALLURE L L C	460 S LA FLORESTA DR # 118	BREA CA 92823			25-0156-VARI1
16204815393	C O L T N 2 L L C	200 W SAHARA AVE # 3703	LAS VEGAS NV 89102			25-0156-VARI1
16204815394	K J T INVESTMENTS L L C	2282 WIND RIVER LN	ROWLAND HEIGHTS CA 91748-5025			25-0156-VARI1
16204815395	JU JACK CHIH-YANG	200 W SAHARA AVE UNIT 3705	LAS VEGAS NV 89102			25-0156-VARI1
16204815396	WHITE RONALD R & ROSE E	17602 17TH ST # 102-241	TUSTIN CA 92780			25-0156-VARI1
16204815397	HUGHBANKS PROPERTIES XXI L L C	901 BAILEY DR	PAPILLION NE 68046			25-0156-VARI1
16204815398	ZEE HOWELL H LIVING TRUST	ZEE HOWELL H TRS	200 W SAHARA AVE UNIT 3708	LAS VEGAS NV 89102		25-0156-VARI1
16204815399	CASTRO DANIEL	12327 ESCALA DR	SAN DIEGO CA 92128			25-0156-VARI1
16204815400	CROCE LORIN	MORIHATKO DEBORAH A	1446 PAULTON ST	JOHNSTOWN PA 15905		25-0156-VARI1
16204815401	MUNGUJA GLORIA GOMEZ	GOMEZ ROBERTO ORTIZ	3111 BELAIR DR APT 5B	LAS VEGAS NV 89109		25-0156-VARI1
16204815402	RUTTA BARRY	PO BOX 428	COLUMBUS TX 78934			25-0156-VARI1
16204815403	MCCLAY ROBERT	200 W SAHARA AVE # 3801	LAS VEGAS NV 89102			25-0156-VARI1
16204815404	PATROS DAVID P	200 W SAHARA AVE # 3802	LAS VEGAS NV 89102			25-0156-VARI1
16204815405	ASHKINAZI ARTHUR LIVING TRUST	ASHKINAZI ARTHUR TRS	16763 CROWN BRIDGE DR	DELRAY BEACH FL 33446		25-0156-VARI1
16204815406	ASHKINAZI ARTHUR LIVING TRUST	ASHKINAZI ARTHUR TRS	16763 CROWN BRIDGE DR	DELRAY BEACH FL 33446		25-0156-VARI1
16204815407	BANDERWOOD HOLDINGS L L C	1027 S RAINBOW BLVD # 333	LAS VEGAS NV 89145			25-0156-VARI1
16204815408	PANORA ROBERT ANTHONY	SPENCER SUNIA	200 W SAHARA AVE UNIT 3806	LAS VEGAS NV 89102		25-0156-VARI1
16204815409	CHENG CHRISTOPHER	CHENG CHIEH-SAN	1731 HOLT AVE	LOS ALTOS CA 94024		25-0156-VARI1
16204815410	HAMPTON-BATTIE MONICA	200 W SAHARA AVE # 3808	LAS VEGAS NV 89102-5094			25-0156-VARI1
16204815411	CHEN YUCHENG	200 W SAHARA AVE # 3809	LAS VEGAS NV 89102			25-0156-VARI1
16204815412	MCCLAY ROBERT	200 W SAHARA AVE # 3801	LAS VEGAS NV 89102			25-0156-VARI1
16204815413	XU LILIAN	200 W SAHARA AVE # 3901	LAS VEGAS NV 89102-5095			25-0156-VARI1
16204815414	KOLENOVIC NUSRET	200 W SAHARA AVE # 3902	LAS VEGAS NV 89102			25-0156-VARI1
16204815415	RHODES JESSE	100 E STEVENS RD # 513	PALM SPRINGS CA 92262			25-0156-VARI1
16204815416	GEHON JAMES & DEBORAH	49152 BELL ACRES RD	CHILLIWACK BC V4Z 1C1	CANADA		25-0156-VARI1
16204815417	PELLING MERLE CYRIL	200 W SAHARA AVE UNIT 3905	LAS VEGAS NV 89102			25-0156-VARI1
16204815418	ALLURE TOWER L L C	8336 PASEO VISTA DR	LAS VEGAS NV 89128			25-0156-VARI1
16204815419	WELLS RICHARD TRUST	WELLS RICHARD TRS	200 W SAHARA AVE # 3907	LAS VEGAS NV 89102-5095		25-0156-VARI1
16204815420	SMITH CHRISTOPHER D REVOCABLE TRUST	SMITH CHRISTOPHER D TRS	200 W SAHARA AVE # 3908	LAS VEGAS NV 89102-5095		25-0156-VARI1
16204815421	LEE FAMILY TRUST	LEE DENNIS YOL & WON KYUNG TRS	3785 WILSHIRE BLVD # 2204	LOS ANGELES CA 90010		25-0156-VARI1
16204815422	XU LILIAN	200 W SAHARA AVE # 3901	LAS VEGAS NV 89102-5095			25-0156-VARI1
16204815423	FONFA JODI HALE	200 W SAHARA AVE UNIT 4001	LAS VEGAS NV 89102			25-0156-VARI1
16204815424	CARAMANIS JASON	200 W SAHARA AVE UT 4002	LAS VEGAS NV 89102			25-0156-VARI1
16204815425	PAKKALA FAMILY TRUST	PAKKALA MATTHEW TRS	200 W SAHARA AVE UNIT 4003	LAS VEGAS NV 89102		25-0156-VARI1
16204815426	WONG SHARON M REVOCABLE LIVING TRUST	WONG SHARON M TRS	200 W SAHARA AVE UNIT 4004	LAS VEGAS NV 89102		25-0156-VARI1
16204815427	HAMMER DICE & JOANN P	PO BOX 314	GREENWOOD VA 22943-0314			25-0156-VARI1
16204815428	G CAPITAL INVESTMENT L L C	4921 SUNDOWNER CT	RANCHO CUCAMONGA CA 91737-6738			25-0156-VARI1
16204815429	BACAN L L C	PO BOX 728-38 ESPLANADE	ST HELLIER JERSEY JEA 82T	CHANNEL ISLANDS		25-0156-VARI1

PARCEL	OWNER	ADDRESS1	ADDRESS2	ADDRESS3	ADDRESS4	CASE
16204817001	K B GATEWAY ON THE STRIP L L C	1645 VILLAGE CIR STE 200	LAS VEGAS NV 89134			25-0156-VARI1
16204817002	KB DIVERSIFIED HEALTHCARE 60 DST	1645 VILLAGE CENTER CIRCLE STE 200	LAS VEGAS NV 89134			25-0156-VARI1
16204817003	KB DIVERSIFIED HEALTHCARE 60 DST	1645 VILLAGE CENTER CIRCLE STE 200	LAS VEGAS NV 89134			25-0156-VARI1
16210114001	MINAI MINA	MOVAFAGHI GOLNAZ	360 BOYSTON ST # 344 D	NEWTON CENTER MA 02459		25-0156-VARI1
16210114002	HEYMAN JAMES & LISA	2401 WILLIAM STYRON SQUARE	S NEWPORT NEWS VA 23606			25-0156-VARI1
16210114003	KAMINO YOKO	LEE RICKY Y	322 KAREN AVE # 203	LAS VEGAS NV 89109-0413		25-0156-VARI1
16210114004	BETESH ZACHARY A	2877 PARADISE RD # 2201	FORT LAUDERDALE FL 33305			25-0156-VARI1
16210114005	SATHER JESSICA ETAL	NEVADA 2022 TRUST	LAS VEGAS NV 89109			25-0156-VARI1
16210114006	SATHER JESSICA ETAL	NEVADA 2022 TRUST	3124 SANDY ST	SPARKS NV 89431		25-0156-VARI1
16210114007	POUDORI MICHAEL G & TERRI A	322 KAREN AVE # 207	LAS VEGAS NV 89109-0413			25-0156-VARI1
16210114008	POUDORI MICHAEL G & TERRI A	322 KAREN AVE # 208	LAS VEGAS NV 89109			25-0156-VARI1
16210114009	ZADEH SIAMAK	HAMIDI SHAHRZAD	322 KAREN AVE UNIT 301	LAS VEGAS NV 89109		25-0156-VARI1
16210114010	LEE SHAO TSENG	GILLIES JOHN D	322 KAREN AVE UNIT 302	LAS VEGAS NV 89109		25-0156-VARI1
16210114011	COLEMAN ASAKO	PUGGIONI CLAUDIO	2747 PARADISE RD # 1202	LAS VEGAS NV 89109		25-0156-VARI1
16210114012	PINEDA MILLET	3234 ALAMEDA ST	PASADENA CA 91107			25-0156-VARI1
16210114013	EVJAY INVESTMENT HOLDINGS L L C	201 LAS VEGAS BLVD SOUTH # 1677	LAS VEGAS NV 89125			25-0156-VARI1
16210114014	MARTONE DONALD J & AMY B	322 KAREN AVE # 306	LAS VEGAS NV 89109			25-0156-VARI1
16210114015	322 KAREN APT 307 L L C	PO BOX 26	MORGANVILLE NJ 07751			25-0156-VARI1
16210114016	BENEFIELD FORD FAMILY TRUST	FORD ASTRID B TRS	322 KAREN AVE # 308	LAS VEGAS NV 89109		25-0156-VARI1
16210114017	KNORR PHILLIP H & JENNIE	322 KAREN AVE # 401	LAS VEGAS NV 89109			25-0156-VARI1
16210114018	TURNER ROBERT JR & KIMBERLY J	5415 S JASPER WAY	CENTENNIAL CO 80015-4225			25-0156-VARI1
16210114019	WESTWOOD ROCK L L C	84 BOWERY # 3	NEW YORK NY 10013			25-0156-VARI1
16210114020	KAZEE TRUST	KAZEE ALEXANDER MARCUS TRS	322 KAREN AVE # 404	LAS VEGAS NV 89109		25-0156-VARI1
16210114021	R K D A 2 L L C	4739 N SCOTTSDALE RD # H2001	SCOTTSDALE AZ 85251			25-0156-VARI1
16210114022	P J E REVOCABLE LIVING TRUST	BRITTO PEDRO TRS	6070 S EASTERN AVE STE 270	LAS VEGAS NV 89119		25-0156-VARI1
16210114023	HWA FAMILY TRUST	HWA CHIH SHING & FEI XU TRS	322 KAREN AVE # 1602	LAS VEGAS NV 89109		25-0156-VARI1
16210114024	CAMPOS TERRY	322 KAREN AVE UNIT 408	LAS VEGAS NV 89109			25-0156-VARI1
16210114025	UNICORN B L L C	5348 VEGAS DR # 449	LAS VEGAS NV 89108			25-0156-VARI1
16210114026	NOROZIAN LIVING TRUST	NOROZIAN FARNAZ TRS	322 KAREN AVE # 502	LAS VEGAS NV 89109		25-0156-VARI1
16210114027	WESTWOOD ROCK L L C	84 BOWERY # 3	NEW YORK NY 10013-4608			25-0156-VARI1
16210114028	YEPURI SURENDER & MARILYN LIVING TRUST	YEPURI SURENDER TRS	211 SPRING ST	MEDFORD MA 02155		25-0156-VARI1
16210114029	REINERT GRETCHEN R & JEFF M	REINERT TRISHA J	322 KAREN AVE UNIT 505	LAS VEGAS NV 89109		25-0156-VARI1
16210114030	BALANOVSKY LAWRENCE	322 KAREN AVE # 506	LAS VEGAS NV 89109			25-0156-VARI1
16210114031	SYRIUS PROPERTIES L L C SERIES 2	322 KAREN AVE # 3307	LAS VEGAS NV 89109			25-0156-VARI1
16210114032	LUROX BERRY L L C	11700 W CHARLESTON BLVD # 170-527	LAS VEGAS NV 89135			25-0156-VARI1
16210114033	TRIDENT LIVING TRUST	TRAINER TAMARA TRS	322 KAREN AVE # 601	LAS VEGAS NV 89109		25-0156-VARI1
16210114034	MERKUNG LARRY ELMER & DONNA RAE	MERKUNG RYAN MATTHEW	322 KAREN AVE # 602	LAS VEGAS NV 89109-0418		25-0156-VARI1
16210114035	BAE STEVE	461 W WOODBURY RD # 400	ALTADENA CA 91001			25-0156-VARI1
16210114036	CHENG TIM	XING MINGHUI	322 KAREN AVE UNIT 604	LAS VEGAS NV 89109		25-0156-VARI1
16210114037	YIP TIFFANY	14910 HAWTHORN AVE	FLUSHING NY 11355-1717			25-0156-VARI1
16210114038	LAENDER HILL PROPERTIES L L L P	1570 LINDA VISTA DR	SAN MARCOS CA 92078-3808			25-0156-VARI1
16210114039	CHO EDUARDO MARCELO	520 S KINSLEY DR # 507	LOS ANGELES CA 90020			25-0156-VARI1
16210114040	THOMSON D & J REVOCABLE TRUST	THOMSON JAMES A & DARLENE TRS	2940 NEILSON WAY # 501	SANTA MONICA CA 90405-5371		25-0156-VARI1
16210114041	NA KEVIN TRUST	NA SANG WOOK TRS	322 KAREN AVE UNIT 701	LAS VEGAS NV 89109		25-0156-VARI1
16210114042	PARK HAN K & YOUNG S	5325 MONTOYA DR	EL PASO TX 79932-2534			25-0156-VARI1
16210114043	JOHNSON BRANDON	321 TENTH AVE # 1407	SAN DIEGO CA 92101			25-0156-VARI1
16210114044	AMMAR IZMIRLI LIVING TRUST ETAL	AMMAR FAYEZ TRS	322 KAREN AVE # 3307	LAS VEGAS NV 89109-0448		25-0156-VARI1
16210114045	PRASETJO ADITYA	322 KAREN AVE # 705	LAS VEGAS NV 89109			25-0156-VARI1
16210114046	TRAVEN ELENA G TRUST	TRAVEN ELENA G TRS	249 ALPINE ST # 49	PASADENA CA 91106-4720		25-0156-VARI1
16210114047	CHOI JEE HO	36 SPINNAKER DR	MOUNT LAUREL NJ 08054			25-0156-VARI1
16210114048	BARNES FREDERICK W JR & SANDRA F	15852 SANCTUARY DR	TAMPA FL 33647			25-0156-VARI1
16210114049	SHARK L L C	133 WINDWATCH DR	HAUPPAUGE NY 11788-3351			25-0156-VARI1
16210114050	PAK BONGCHO	322 KAREN AVE UNIT 3907	LAS VEGAS NV 89109			25-0156-VARI1
16210114051	BAUTISTA NONA L FAMILY TRUST	BAUTISTA NONA L TRS	2595 MONTESSOURI ST	LAS VEGAS NV 89117		25-0156-VARI1
16210114052	S R E L L C	3722 LAS VEGAS BLVD UNIT 1802	LAS VEGAS NV 89158			25-0156-VARI1
16210114053	DELAPENA OCTAVIO	MEDINA-MENDOZA MA ESMERALDA	8294 DEL MONTE AVE	NEWARK CA 94560		25-0156-VARI1
16210114054	POLIFRON DOUG & PAMELA C	88 LENOX RD	WAYNE NJ 07470-5551			25-0156-VARI1
16210114055	DECAMPLI DAVID G & PAMELA D	225 EXCALIBUR DR	NEW TOWN SQUARE PA 19073			25-0156-VARI1
16210114056	RAVAN REVOCABLE LIVING TRUST ETAL	RAVAN HAMID H & CHRISTINE TRS	850 LOMA VISTA DR	BEVERLY HILLS CA 90210-2920		25-0156-VARI1
16210114057	WHOLIHAN JOHN	1000 N GREEN VALLEY PKWY # 440-133	HENDERSON NV 89074			25-0156-VARI1

PARCEL	OWNER	ADDRESS1	ADDRESS2	ADDRESS3	ADDRESS4	CASE
16210114058	KERKOW EDWARD D	MASCHERPA-KERKOW NATHALIE	21 SERENITY DR	M/WANDEVILLE LA 70471		25-0156-VARI1
16210114059	HO FAMILY TRUST	HO MAGDALENE YUN TRS	PO BOX 1508	MONTEREY PARK CA 91754		25-0156-VARI1
16210114060	SCHAFFER TRUST	SCHAFFER RICHARD W & LINDA L TRS	22261 KITTEERY CIR	HUNTINGTON BEACH CA 92646-8426		25-0156-VARI1
16210114061	YERUSHALMI SHOSHANA	121 HICKS LN	GREAT NECK NV 11024	CANADA		25-0156-VARI1
16210114062	CZERNASTEK ALEXANDRA	120 EVERGREEN CLOSE SW	CALGARY AB T2Y 2X8			25-0156-VARI1
16210114063	CHOI JEE HO	36 SPINNAKER DR	MOUNT LAUREL NJ 08054			25-0156-VARI1
16210114064	CORLISS DAVID L	RYEA ALAN E	322 KAREN AVE # 908	LAS VEGAS NV 89109		25-0156-VARI1
16210114065	LI LIVING TRUST	LI STEPHEN CHI S & AMY HUIEI TRS	322 KAREN AVE UNIT 1001	LAS VEGAS NV 89109		25-0156-VARI1
16210114066	WARD HERMAN JR TRUST	WARD HERMAN JR TRS	4536 DON FELIPE DR	LOS ANGELES CA 90008-2826		25-0156-VARI1
16210114067	AMMAR IZMIRLI LIVING TRUST ETAL	AMMAR FAYEZ TRS	322 KAREN AVE # 3307	LAS VEGAS NV 89109		25-0156-VARI1
16210114068	WARD HERMAN JR TRUST	WARD HERMAN JR TRS	4536 DON FELIPE DR	LOS ANGELES CA 90008-2826		25-0156-VARI1
16210114069	WARD HERMAN JR TRUST	WARD HERMAN JR TRS	4536 DON FELIPE DR	LOS ANGELES CA 90008-2826		25-0156-VARI1
16210114070	ARNOLD WILLIAM R JR & XIAO WEI	10060 BUTTE FALLS HWY	EAGLE POINT OR 97524	NEWPORT BEACH CA 92660-9015		25-0156-VARI1
16210114071	CHOI JEE HO	36 SPINNAKER DR	MOUNT LAUREL NJ 08054			25-0156-VARI1
16210114072	YUKIHIRO SATO	HEISOOK KIM	19121 BIDDLE DR	IRVINE CA 92603		25-0156-VARI1
16210114073	LU STEPHEN & JENNIFER Z	322 KAREN AVE # 1101	LAS VEGAS NV 89109			25-0156-VARI1
16210114074	WORTHINGTON LISA U S TR	WORTHINGTON LAUREN C TRS	322 KAREN AVE # 1102	LAS VEGAS NV 89109		25-0156-VARI1
16210114075	MA JEFFREY C & STEPHEN	4407 BELLAH DR	LA CANADA CA 91011			25-0156-VARI1
16210114076	GUTIERREZ BLANCA	1725 NORTHEAST 146TH ST	SHORELINE WA 98155			25-0156-VARI1
16210114077	BATES THOMAS WAYNE REVOCABLE TRUST	BATES THOMAS WAYNE TRS	PO BOX 433	KENWOOD CA 95452		25-0156-VARI1
16210114078	LAM KEVIN	216 FAIRVIEW AVE	ENGLEWOOD CLIFFS NJ 07632-2018			25-0156-VARI1
16210114079	PAN-YU L L C	2729 MONA LISA ST	HENDERSON NV 89044			25-0156-VARI1
16210114080	CONTE VICTOR JR	TUBBS MANDY	716 27TH AVE	SAN MATEO CA 94403		25-0156-VARI1
16210114081	M M K BAUTISTA REALTY L L C	2595 MONTESSOURI ST	LAS VEGAS NV 89117			25-0156-VARI1
16210114082	HSU SIMEON & TSUI-TI	322 KAREN AVE # 1202	LAS VEGAS NV 89109-0436			25-0156-VARI1
16210114083	G D W PROPERTIES L L C	5414 N CLOVER DR	MEMPHIS TN 38120-2743			25-0156-VARI1
16210114084	JOHNSON FAMILY LIVING TRUST	JOHNSON CHARLES A & PATRICIA TRS	200 HARBOR DR # 1603	SAN DIEGO CA 92101-6848		25-0156-VARI1
16210114085	MICALPINE FERIDE SEPARATE PROPERTY TRUST	MICALPINE FERIDE TRS	5640 N CAMPBELL RD	LAS VEGAS NV 89149		25-0156-VARI1
16210114086	NOONAN ANTHONY S IRA L L C	2852 LOVELAND DR # 1807	LAS VEGAS NV 89109			25-0156-VARI1
16210114087	MUELLER KAREN S & MARLIN M	322 KAREN AVE UNIT 1207	LAS VEGAS NV 89109			25-0156-VARI1
16210114088	SISON FAMILY TRUST	SISON CORNELIO L & EDITH A CO-TRS	10263 HILLSIDE RD	ALTA LOMA CA 91737		25-0156-VARI1
16210114089	HUNG LAWRENCE	LIN KATHY	3 BENJAMIN CT	PRINCETON JUNCTION NJ 08550		25-0156-VARI1
16210114090	GARCIA ROBERT G & BLANCA M	2675 MONTEREY RD	SAN MARIO CA 91108-1647			25-0156-VARI1
16210114091	WHITELAW JEFFREY	4535 PALISADES CANYON CIR	LAS VEGAS NV 89129			25-0156-VARI1
16210114092	GOLAND FAMILY TRUST	YAACOV & NILI GOLAND TRS	1726 MICHAEL LN	PACIFIC PALISADES CA 90272-2037		25-0156-VARI1
16210114093	GORDON JEFFREY H REVOCABLE TRUST	GORDON JEFFREY H TRS	2632 SILVERBERRY CT	PARK CITY UT 84098		25-0156-VARI1
16210114094	GUVEN EMIR BARBAROS S/FAK	322 KAREN AVE 1406	LAS VEGAS NV 89109			25-0156-VARI1
16210114095	KIVI FAMILY TRUST	KIVI LORRAINE THELMA TRS	322 KAREN AVE UNIT 1407	LAS VEGAS NV 89109		25-0156-VARI1
16210114096	HEINZ ANDREW & TINA	322 KAREN AVE # 1408	LAS VEGAS NV 89109			25-0156-VARI1
16210114097	DEBACCO MAUREEN ANNETTE	386 CATALAN WAY	SAN RAMON CA 94582			25-0156-VARI1
16210114098	OMGINA L L C	3726 LAS VEGAS BLVD S # 311W	LAS VEGAS NV 89158			25-0156-VARI1
16210114099	SYRIUS PROPERTIES SERIES 1	AMMAR TAREK TRS	322 KAREN AVE # 3307	LAS VEGAS NV 89109		25-0156-VARI1
16210114100	GALLIHER PAUL K SEPARATE PROPERTY TRUST	GALLIHER PAUL K TRS	29404 W LAGUNA DR	CATHEDRAL CITY CA 92234		25-0156-VARI1
16210114101	BUESING BENJAMIN ALEX	322 KAREN AVE # 1505	LAS VEGAS NV 89109			25-0156-VARI1
16210114102	ROOSTER X REAL ESTATE INVESTMENTS L L C	2700 LAS VEGAS BLVD S # 1811	LAS VEGAS NV 89109			25-0156-VARI1
16210114103	HOLZER DALE TRUST	HOLZER DALE PHILLIP TRS	322 KAREN AVE 1507	LAS VEGAS NV 89109		25-0156-VARI1
16210114104	PARK J W SEPARATE PROPERTY TRUST	PARK JUNGWOO OR SOONHI TRS	322 KAREN AVE # 1508	LAS VEGAS NV 89109		25-0156-VARI1
16210114105	SAMMAN BASHAR	JUNDI-SAMMAN RANDA	4950 LAKESHORE RD	FORT GRARIET MD 48059-3539		25-0156-VARI1
16210114106	HWA FAMILY LIVING TRUST	HWA CHIH SHING & FEI XU TRS	322 KAREN AVE # 1602	LAS VEGAS NV 89109-0427		25-0156-VARI1
16210114107	WINDSTILLE L L C SERIES A	2877 PARADISE RD UNIT 2206	LAS VEGAS NV 89109			25-0156-VARI1
16210114108	EBADI NAJIBULLAH	322 KAREN AVE # 1604	LAS VEGAS NV 89109			25-0156-VARI1
16210114109	PROFICIENT PROCESSING SERVICES INC	8224 WOODLAND PRAIRIE AVE	LAS VEGAS NV 89129			25-0156-VARI1
16210114110	ONIZUKA KIMIKA	322 KAREN AVE # 1606	LAS VEGAS NV 89109			25-0156-VARI1
16210114111	RUBIN SCOTT LIVING TRUST	RUBIN SCOTT A TRS	322 KAREN AVE # 1607	LAS VEGAS NV 89109-0431		25-0156-VARI1
16210114112	SHEN TIFFANY	322 KAREN AVE # 1608	LAS VEGAS NV 89109			25-0156-VARI1
16210114113	ROSARIO GENEVIEVE	10825 IRABING PARK AVE	LAS VEGAS NV 89166			25-0156-VARI1
16210114114	LIPON SHELLEY J	2642 SANDRINGHAM CIR	REGINA SK S4V 3C6	CANADA		25-0156-VARI1
16210114115	KIRKMAN ALLAN C & DIANE M	232 MERION DR	PITTSBURGH PA 15228-2349			25-0156-VARI1
16210114116	KNOX THOMAS M	CREECH CHO CHA	4250 DEERWOOD TRL	MELBOURNE FL 32934-8474		25-0156-VARI1
16210114117	IMARRA TIMOTHY E & NAEHAL P	5414 N PLACITA GATO MONTES	TUCSON AZ 85718			25-0156-VARI1

PARCEL	OWNER	ADDRESS1	ADDRESS2	ADDRESS3	ADDRESS4	CASE
16210114118	HARFOR INC	5215 S DURANGO DR # 3	LAS VEGAS NV 89113			25-0156-VARI1
16210114119	MERKLING RYAN	322 KAREN AVE # 1707	LAS VEGAS NV 89109			25-0156-VARI1
16210114120	KOELLERER WOLFGANG & PETER	MUEHLENWEG 14	4611 BUCHKIRCHEN	AUSTRIA		25-0156-VARI1
16210114121	KAZEE TRUST	VANIER STEVE & KATHIE TRS	322 KAREN AVE # 1801	LAS VEGAS NV 89109		25-0156-VARI1
16210114122	VANIER STEVE & KATHIE REVOCABLE LIVING TRUST	PO BOX 70-838	79 N HAYDEN BAY DR	PORTLAND OR 97217		25-0156-VARI1
16210114123	MOXBEL PROPERTIES L L C	68 DORADO TERR	ANTELIAS BEIRUT	LEBANON		25-0156-VARI1
16210114124	TANG SAMPSON O & ROSE	4955 RIVERSIDE DR # 1002	SAN FRANCISCO CA 94112-1741	CANADA		25-0156-VARI1
16210114125	ILLMAN JEFFERY	MARTYNOV HELEN TRS	4155 CHEVY CHASE DR	CANADA		25-0156-VARI1
16210114126	MARTYNOV HELEN TRUST	WEE ROBERT B H & SIA-WEE LORNA Y H R I V T TR ETAL	8715 E BANNER RIDGE DR	LA CANADA FLINTRIDGE CA 91011		25-0156-VARI1
16210114127	SCHAFFER DEVELOPMENT GROUP L L C	1981 E 213TH ST	CARSON CA 90810	ANAHEIM HILLS CA 92808		25-0156-VARI1
16210114128	SHIHADAH MATTHEW FAMILY TRUST	SHIHADAH MATTHEW	322 KAREN AVE # 1901	LAS VEGAS NV 89109		25-0156-VARI1
16210114129	SHIHADAH MATTHEW FAMILY TRUST	LOUIS-JACQUES MAC ANTOINE TRS	7625 SPANISH BAY DR	LAS VEGAS NV 89113		25-0156-VARI1
16210114130	SCHAFFER DEVELOPMENT GROUP L L C	117 VIA EBOLI	NEWPORT BEACH CA 92663	PHOENIX AZ 85050		25-0156-VARI1
16210114131	TURNBERRY CORPORATION	FISHBACH STEVEN SEPERATE PROPERTY TRUST	3760 E COVEY LN			25-0156-VARI1
16210114132	NORRIS MERLE & SARA	322 KAREN AVE # 1905	LAS VEGAS NV 89109			25-0156-VARI1
16210114133	MATTHEWS TIMOTHY MARK	968 UWAO ST	HONOLULU HI 96825			25-0156-VARI1
16210114134	HUO FAMILY TRUST EXMIT TR	HUO HEI KYUNG KIM TRS	3 STONE PINE DR	NEWPORT COAST CA 92657		25-0156-VARI1
16210114135	SELLDIN GLENN & BARBARA	14939 SANDALFOOT ST	HOUSTON TX 77095			25-0156-VARI1
16210114136	TURNBERRY 2001 L L C	123 WHITING ST # R	PLAINVILLE CT 06062-2889			25-0156-VARI1
16210114137	GOLDEN COSMO L L C	819 SOUTHPORT DR	REDWOOD CITY CA 94065			25-0156-VARI1
16210114138	S D PROPERTY INVESTMENTS L L C	4225 S EASTERN AVE # 6-332	LAS VEGAS NV 89119			25-0156-VARI1
16210114139	HSU JEFFREY N	2730 W 43RD AVE	DENVER CO 80211			25-0156-VARI1
16210114140	SAHOO ANANDAMODY & TANIN	23130 W MILLER RD	LAKE ZURICH IL 60047			25-0156-VARI1
16210114141	MARGOT JOHN J JR 2004 REVOCABLE TRUST	MARGOT JOHN J JR TRS	322 KAREN AVE # 2006	LAS VEGAS NV 89109		25-0156-VARI1
16210114142	BACON DAVID MICHAEL	GARLEY GERALD EDWIN	322 KAREN AVE UNIT 2007	LAS VEGAS NV 89109		25-0156-VARI1
16210114143	BICOS SANDY K TRUST	BICOS SANDY K TRS	322 KAREN AVE # 2008	LAS VEGAS NV 89109		25-0156-VARI1
16210114144	KARP LAWRENCE M & BARBARA J	322 KAREN AVE # 2101	LAS VEGAS NV 89109			25-0156-VARI1
16210114145	R A M C O L V L L C	2747 PARADISE RD # 2101	LAS VEGAS NV 89109			25-0156-VARI1
16210114146	KOTANIEMI NORTON LIVING TRUST ETAL	KOTANIEMI BRANDON D TRS	141 BEAVER ST	SAN FRANCISCO CA 94114		25-0156-VARI1
16210114147	SCHAFFER GARY A & JOANNE FAMILY TRUST	SCHAFFER GARY A & JOANNE TRS	8788 HIDDEN FARM RD	ALTA LOMA CA 91701-1432		25-0156-VARI1
16210114148	WEE ROBERT B H & SIA-WEE LORNA Y H REV INT-VIV TR	WEE ROBERT B H CO-TRS	8715 E BANNER RIDGE	ANAHEIM CA 92808		25-0156-VARI1
16210114149	CHIU PETER	322 KAREN AVE UNIT 2106	LAS VEGAS NV 89109			25-0156-VARI1
16210114150	TSOUKALAS NICHOLAS	322 KAREN AVE # 2107	LAS VEGAS NV 89109			25-0156-VARI1
16210114151	POSERIA HARSHVARDHAN	322 KAREN AVE # 2108	LAS VEGAS NV 89109			25-0156-VARI1
16210114152	HARLAN FAMILY TRUST	HARLAN HIRAMI F & KRISTINE C TRS	1746 BANDON CT	OAKDALE CA 95361		25-0156-VARI1
16210114153	SON EUN HEE	KIM MOO KWON	13155 PINNACLE CT	CHINO HILLS CA 91709-1177		25-0156-VARI1
16210114154	CLIFFORD WILLIAM & JEAN	102 DRURY LN	GARDEN CITY KS 67846			25-0156-VARI1
16210114155	YERUSHALIMI ILAN & FRIDA	18 FARM LN	ROSLYN HEIGHTS NY 11577-2604			25-0156-VARI1
16210114156	LIU ZHAO	LI QI	2328 PUEBLO WAY	KINGMAN AZ 86401		25-0156-VARI1
16210114157	CHIANG PRISCILLA SUAN CAROLINE TRS	CHIANG PRISCILLA SUAN CAROLINE TRS	848 N RAINBOW BLVD # 1808	LAS VEGAS NV 89107		25-0156-VARI1
16210114158	ROHLFS H WARREN	710 TWELTH ST S APT 2224	ARLINGTON VA 22202			25-0156-VARI1
16210114159	OWENS BETH & RICHARD L JR	33025 PONDEROSA TRL	OAK CREEK CO 80467			25-0156-VARI1
16210114160	FRANK & NANA L L C	7571 ACHESON RD	RICHMOND BC V6Y 1N1	CANADA		25-0156-VARI1
16210114161	ZHAO JIAN	YANG BIN	12060 WETHERFIELD LN	POTOMAC MD 20854		25-0156-VARI1
16210114162	LARGENT TOMMY	322 KAREN AVE # 2303	LAS VEGAS NV 89109			25-0156-VARI1
16210114163	BRINK TODD L & CANDIS E	1111 S GREENFIELD RD # 19	MESA AZ 85206			25-0156-VARI1
16210114164	JANN FRED S & CHRISTINA L H	2628 CARLTON PL	ROWLAND HEIGHTS CA 91748			25-0156-VARI1
16210114165	HAMIDIEH LAYLA	RAHMAT-SAMIY YAHYA	4509 TOBIAS AVE	SHERMAN OAKS CA 91403-2822		25-0156-VARI1
16210114166	AMMAR TAMER & JENNIFER LYNN	322 KAREN AVE # 2307	LAS VEGAS NV 89109			25-0156-VARI1
16210114167	GRAHAM RICHARD MARK	322 KAREN AVE UNIT 2308	LAS VEGAS NV 89109			25-0156-VARI1
16210114168	ALTSJULER MICHAEL & Y 2012 TR	ALTSJULER MICHAEL & YELENA TRS	944 18TH ST # 1	SANTA MONICA CA 90403-6838		25-0156-VARI1
16210114169	HUTCHINGS DIANA M	PO BOX 19091	LAS VEGAS NV 89132			25-0156-VARI1
16210114170	SCHAFFER DEVELOPMENT GROUP L L C	840 S RANCHO DR # 4-419	LAS VEGAS NV 89106			25-0156-VARI1
16210114171	KIM SOOK YOUNG	1981 E 213TH ST	CARSON CA 90810			25-0156-VARI1
16210114172	MALYALA VIKRANTH TRS	322 KAREN AVE # 2405	LAS VEGAS NV 89109			25-0156-VARI1
16210114173	MALYALA FAMILY REVOCABLE TRUST ETAL	MALYALA VIKRANTH TRS	2144 TERRENA VALLEY DR	SAN JOSE CA 95121		25-0156-VARI1
16210114174	LOWE STEPHEN & YI XU	322 KAREN AVE # 1602	LAS VEGAS NV 89109			25-0156-VARI1
16210114175	DANIEL GREGORY F	5930 NEWHOUSE RD	EAST AMHERST NY 14051			25-0156-VARI1
16210114176	HARRY PAUL	322 KAREN AVE # 2501	LAS VEGAS NV 89109			25-0156-VARI1

PARCEL	OWNER	ADDRESS1	ADDRESS2	ADDRESS3	ADDRESS4	CASE
16210114178	NEWANI RAM R MID A PROFESSIONAL CORP DEF BEN PEN TR	19154 ROMAR ST	NORTHridge CA 91324			25-0156-VARI
16210114179	JENG & LEE FAMILY TRUST	JENG CHESTER TRS	1453 MAYAPAN RD	LA HABRA HEIGHTS CA 90631-8429		25-0156-VARI
16210114180	SANCHEZ LUIS	14911 DON JULIAN RD	CITY OF INDUSTRY CA 91746-3112			25-0156-VARI
16210114181	MATRIX PROPERTIES NEVADA L L C		SHERIDAN WY 82801			25-0156-VARI
16210114182	LUI CALVIN G	549 15TH AVE	SAN FRANCISCO CA 94118			25-0156-VARI
16210114183	UNITED INVESTMENTS L L C	5000 S DECATUR	LAS VEGAS NV 89118			25-0156-VARI
16210114184	FRANK GARY S & KATHRYN R	102 NE 2ND ST # 273	BOCA RATON FL 33432			25-0156-VARI
16210114185	PHILLIPS STEVEN D REVOCABLE TRUST	PHILLIPS STEVEN D TRS	5533 E CAMPO BELLO DR	SCOTTSDALE AZ 85254		25-0156-VARI
16210114186	KIRSCH TOBY	17328 VENTURA BLVD # 229	ENCINO CA 91316-3904			25-0156-VARI
16210114187	STIER MARK WILLIAM	197 SEQUOIA GROVE	BEN LOMOND CA 95005			25-0156-VARI
16210114188	SCHAFFER TRUST	SCHAFFER RICHARD W & LINDA L TRS	22261 KITTEERY CIR	HUNTINGTON BEACH CA 92646		25-0156-VARI
16210114189	CORSIDAN	322 KAREN AVE UNIT 2605	LAS VEGAS NV 89109			25-0156-VARI
16210114190	FEDERAL HOME LOAN MORTGAGE CORPORATION	8000 JONES BRANCH DR	CJJ	MC LEAN VA 22102		25-0156-VARI
16210114191	BROWN LAYNE SPANCER FAMILY TRUST	BROWN LAYNE SPENCER TRS	322 KAREN AVE # 2607	LAS VEGAS NV 89109		25-0156-VARI
16210114192	CHAN WING SUNG & HIN	215 PARKROW # 12A	NEW YORK NY 10038-1121			25-0156-VARI
16210114193	AZCARATE FAMILY 2020 TRUST	AZCARATE CHUCK III & KELSEY TRS	PO BOX 417	FERNLEY NV 89408		25-0156-VARI
16210114194	SCHWARTZ ROBERT D	119 W 72ND ST # 237	NEW YORK NY 10023			25-0156-VARI
16210114195	YOKEN STEPHEN B	TAYLOR CHARRON N	2777 PARADISE RD # 2706	LAS VEGAS NV 89109		25-0156-VARI
16210114196	GRODSKY MICHAEL	322 KAREN AVE UNIT 2704	LAS VEGAS NV 89109			25-0156-VARI
16210114197	SHIEH ISAAC	225 N COLUMBUS DR # 7407	CHICAGO IL 60601			25-0156-VARI
16210114198	TAMADDONI TRUST	TAMADDONI ALI & HAIDEH TOOTOONCHI TRS	3627 CALLE JOAQUIN	CALABASAS CA 91302		25-0156-VARI
16210114199	HAVAS PETER ROY	322 KAREN AVE # 2707	LAS VEGAS NV 89109			25-0156-VARI
16210114200	CASTELLANO ABEL R	50SIPOVA ANASTASIA	12224 BRANDON CT	CALEDONIA IL 61011		25-0156-VARI
16210114201	BARNETT JAMES H	2509 REGENCY OAKS	MIDLAND TX 79705			25-0156-VARI
16210114202	CARO J 2017 TRUST	CARO JENNIFER TRS	322 KAREN AVE # 2802	LAS VEGAS NV 89109		25-0156-VARI
16210114203	LANG XENOPHON F SR & PATRICIA A B LIVING TRUST	LANG PATRICIA A TRS	322 KAREN AVE # 2803	LAS VEGAS NV 89109		25-0156-VARI
16210114204	YERUSHALMI RAPHAEL	345 HILLSIDE AVE	WILLISTON PARK NY 11596-2130			25-0156-VARI
16210114205	CHOW NATHAN	2700 LAS VEGA BLVD S # 1811	LAS VEGAS NV 89109			25-0156-VARI
16210114206	YERUSHALMI DANIEL & SHOSHANA	121 HICKS LANES	GREAT NECK NY 11024-2104			25-0156-VARI
16210114207	CHUNG MIKE	6528 HEDDING ST	LOS ANGELES CA 90045			25-0156-VARI
16210114208	VALLAPPAN 2023 TRUST ETAL	TYSON MICHELLE TRS	197 E CALIFORNIA AVE # 300	LAS VEGAS NV 89104		25-0156-VARI
16210114209	SNYDER LIVING TRUST	SNYDER ROBERT D & JUDITH ANNE TRS	322 KAREN AVE # 2901	LAS VEGAS NV 89109		25-0156-VARI
16210114210	THARP RACHAEL K	322 KAREN AVE # 2902	LAS VEGAS NV 89109			25-0156-VARI
16210114211	DEGHERI BERNARD J & PATRICIA A	322 KAREN AVE # 2903	LAS VEGAS NV 89109			25-0156-VARI
16210114212	THORNTON ACACIA	322 KAREN AVE UNIT 2904	LAS VEGAS NV 89109			25-0156-VARI
16210114213	322 KAREN UNIT 2905 L L C	PO BOX 15813	BEVERLY HILLS CA 90209			25-0156-VARI
16210114214	GRAVES JONAS	322 KAREN AVE # 2906	LAS VEGAS NV 89109			25-0156-VARI
16210114215	LEE J & M 2018 TRUST	LEE JEFFREY D & META TJAN TRS	2221 66TH AVE SE	MERCER ISLAND WA 98040		25-0156-VARI
16210114216	VENTER RYNHARD	HESIE ALLISON	831 4TH ST	LAKE OSWEGO OR 97034		25-0156-VARI
16210114217	YIP TIFFANY	14910 HAWTHORNE AVE	FLUSHING NY 11355			25-0156-VARI
16210114218	CARDINALE HOLDINGS L L C-SERIES E	9000 BALD EAGLE DR	LAS VEGAS NV 89134			25-0156-VARI
16210114219	YIP TIFFANY	149-10 HAWTHORN AVE	FLUSHING NY 11355			25-0156-VARI
16210114220	KARNEY CHRISTOPHER & RAQUEL FAMILY TRUST	CARNEY CHRISTOPHER S & RAQUEL TRS	3119 RANIER ST	CORONA CA 92881		25-0156-VARI
16210114221	KONJALIAN SEVAG ANTHONY	322 KAREN AVE UNIT 3005	LAS VEGAS NV 89109			25-0156-VARI
16210114222	BICOS SANDY K TRUST	BICOS SANDY K TRS	322 KAREN AVE # 2008	LAS VEGAS NV 89109		25-0156-VARI
16210114223	FUNG LIVING TRUST	FUNG GARY TRS	971 APOLO WAY	INCLINE VILLAGE NV 89451		25-0156-VARI
16210114224	POLLMAN FAMILY TRUST 2007	322 KAREN AVE UNIT 3008	LAS VEGAS NV 89109			25-0156-VARI
16210114225	FISHER MARK MARLIN TRUST	FISHER MARK MARLIN TRS	322 KAREN AVE # 3101	LAS VEGAS NV 89109		25-0156-VARI
16210114226	LEE EUNMEE REVOCABLE LIVING TRUST	LEE EUNMEE TRS	2545 LUBERON DR	HENDERSON NV 89044		25-0156-VARI
16210114227	LEUNG KEN & CONNIE	537 CRAIG RD	HILLSBOROUGH CA 94010			25-0156-VARI
16210114228	SCHAFFER DEVELOPMENT GROUP L L C	322 KAREN AVE 3104	LAS VEGAS NV 89109			25-0156-VARI
16210114229	FISHER MARK MARLIN REVOCABLE TRUST	FISHER MARK MARLIN TRS	322 KAREN AVE UNIT 3101	LAS VEGAS NV 89109		25-0156-VARI
16210114230	CARLIE SHAWN MICHAEL & ALICIA	281 SW 97TH PL	SEATTLE WA 98106			25-0156-VARI
16210114231	FISHER MARK MARLIN REVOCABLE TRUST	FISHER MARK MARLIN TRS	322 KAREN AVE UNIT 3101	LAS VEGAS NV 89109		25-0156-VARI
16210114232	SUNBIRD 94 TRUST	WEBER BRUCE MITCHELL TRS	322 KAREN AVE # 3108	LAS VEGAS NV 89144		25-0156-VARI
16210114233	SETHI JASMEET	1907 S LYNX PL	ONTARIO CA 91761			25-0156-VARI
16210114234	KIM EUI GYUN FAMILY TRUST	KIM EUI GYUN TRS	322 KAREN AVE # 3202	LAS VEGAS NV 89109		25-0156-VARI
16210114235	RAZI B & M TRUST	8666 WILSHIRE BLVD	BEVERLY HILLS CA 90211			25-0156-VARI
16210114236	LUND DOUG JEROME REVOCABLE TR	LUND DOUG JEROME TRS	PO BOX 71	302 N W 1ST ST	NEW RICHLAND MN 56072	25-0156-VARI
16210114237	D H R LIVING TRUST	ROSS DAVID H TRS	322 KAREN AVE # 3205	LAS VEGAS NV 89109-0447		25-0156-VARI

PARCEL	OWNER	ADDRESS1	ADDRESS2	ADDRESS3	ADDRESS4	CASE
16210114238	R A M C O L V L L C	2747 PARADISE RD # 2101	LAS VEGAS NV 89109			25-0156-VARI
16210114239	322 KAREN L L C	5680 SAWTELLE BL	CULVER CITY CA 90230			25-0156-VARI
16210114240	FANEUIL ARI L	322 KAREN AVE # 3208	LAS VEGAS NV 89109			25-0156-VARI
16210114241	R R K A L L C	6672 ALAMITOS CIR	HUNTINGTON BEACH CA 92648-1537			25-0156-VARI
16210114242	MARCUS JOANNE CHRISTINE TRS	MARCUS JOANNE CHRISTINE TRS	322 KAREN AVE # 3302			25-0156-VARI
16210114243	ISRAELI ZAHAVA & DAN	5680 SAWTELLE BLVD	CULVER CITY CA 90230			25-0156-VARI
16210114244	CROSSFIRE INVESTMENTS L L C	944 CAMINO DEL MAR	DEL MAR CA 92014			25-0156-VARI
16210114245	AMMAR TAREK LIVING TRUST	AMMAR TAREK TRS	322 KAREN AVE # 3307	LAS VEGAS NV 89109-0448		25-0156-VARI
16210114246	SCHLESSEL JODI L LIVING TRUST	SCHLESSEL JODI L TRS	330 CLIFF DR UNIT 107	LAGUNA BEACH CA 92651		25-0156-VARI
16210114247	R D J S TRUST	SCHLESSEL JODI L TRS	PO BOX 1389	BRENTWOOD CA 94513		25-0156-VARI
16210114248	PURI VANITA SONI 2012 IRREVOCABLE TRUST ETAL	PURI VANITA SONI TRS	35 RIDGELINE DR	NEWPORT BEACH CA 92660		25-0156-VARI
16210114249	WAGNER NESTOR O & NORAM	7449 VIA LORADO	RANCHO PALOS VERDES CA 90275-4425			25-0156-VARI
16210114250	GALLIHER PAUL K SEPARATE PROPERTY TRUST	GALLIHER PAUL K TRS	1261 PINE EDGE DR	L A HABRA HEIGHTS CA 90631		25-0156-VARI
16210114251	KASBERG EUGENE A JR	4306 RIMROCK CIR	SAN ANGELO TX 76904			25-0156-VARI
16210114252	CHANG JERRY HUAI CHENG	CHOU BELLE LUWEI	33278 CENTRAL AVE	UNION CITY CA 94587		25-0156-VARI
16210114253	R A M C O L V L L C	2747 PARADISE RD # 2101	LAS VEGAS NV 89109			25-0156-VARI
16210114254	WAITS BRUCE & RUTH	8501 ROSEWOOD DR	LAS VEGAS NV 89109			25-0156-VARI
16210114255	FIELDS ALAN M & NANCY J	2828 COCHRAN ST # 501	FORT SMITH AR 72903			25-0156-VARI
16210114256	SCHWARTZ DANIEL M	322 KAREN AVE # 3505	SIMI VALLEY CA 93065			25-0156-VARI
16210114257	LIM-HANNA NEVADA TRUST ETAL	HANNA JEAN ATIEH TRS	LAS VEGAS NV 89109			25-0156-VARI
16210114258	ORR JAMES J	322 KAREN AVE # 3508	322 KAREN AVE 3507	LAS VEGAS NV 89109		25-0156-VARI
16210114259	R A M C O L V L L C	2747 PARADISE RD # 2101	LAS VEGAS NV 89109			25-0156-VARI
16210114260	WILSON TIMOTHY	16210114260 WILSON TIMOTHY	LAS VEGAS NV 89109			25-0156-VARI
16210114261	CHO JASON	1570 STONE CANYON RD	LOS ANGELES CA 90077			25-0156-VARI
16210114262	COOK MAXWELL SHANON	322 KAREN AVE UNIT 3605	LAS VEGAS NV 89109			25-0156-VARI
16210114263	FORTUNE CENTURY LIMITED	322 KAREN AVE # 3607	LAS VEGAS NV 89109			25-0156-VARI
16210114264	GIACAMAN MIGUEL	871 CORONADO CENTER DR STE 200	HENDERSON NV 89052			25-0156-VARI
16210114265	WINDSTILLE L L C	2877 PARADISE RD UNIT 2206	LAS VEGAS NV 89109			25-0156-VARI
16210114266	HEINZ ANDREW G & TINA L	322 KAREN AVE UNIT 3702	LAS VEGAS NV 89109			25-0156-VARI
16210114267	HEINZ ANDREW GORDON & TINA LOU	322 KAREN AVE # 3704	LAS VEGAS NV 89109			25-0156-VARI
16210114268	KUICK KENNETH J	322 KAREN AVE # 3705	LAS VEGAS NV 89109			25-0156-VARI
16210114269	BENNETT ROBERT CECIL REVOCABLE TRUST 2018	BENNETT ROBERT CECIL TRS	322 KAREN AVE # 3707	LAS VEGAS NV 89109		25-0156-VARI
16210114270	DREZNER HAROLD E IRREVOCABLE SPECIAL NEEDS TRUST	DREZNER HAROLD E TRS	322 KAREN AVE # 3708	LAS VEGAS NV 89109		25-0156-VARI
16210114271	CARDINAL HOLDINGS L L C-SERIES D	9000 BALD EAGLE DR	LAS VEGAS NV 89134			25-0156-VARI
16210114272	MILLS GARRY R & JODY SUE	322 KAREN AVE # 3802	LAS VEGAS NV 89109			25-0156-VARI
16210114273	HANSEN DEREK	322 KAREN AVE # 3808	LAS VEGAS NV 89109			25-0156-VARI
16210114274	WINDSTILLE L L C SERIES K	2877 PARADISE RD UNIT 2206	LAS VEGAS NV 89109			25-0156-VARI
16210114275	THOMPSON DAVID K TRUST	THOMPSON DAVID K TRS	322 KAREN AVE UNIT 3807	LAS VEGAS NV 89109		25-0156-VARI
16210114276	HANSEN DEREK	322 KAREN AVE # 3808	LAS VEGAS NV 89109			25-0156-VARI
16210114277	W & M PARSONS REVOCABLE LIVING TRUST	PARSONS WILLIAM RAYMOND & MARCY RAE TRS	322 KAREN AVE # 3901	LAS VEGAS NV 89109		25-0156-VARI
16210114278	POWELL JARED D	322 KAREN AVE # 3902	LAS VEGAS NV 89109			25-0156-VARI
16210114279	LINDSTROM-GAWER ROBIN	GAWER EDWIN	322 KAREN AVE UNIT 3904	LAS VEGAS NV 89109		25-0156-VARI
16210114280	LACUNZA JOHN	322 KAREN AVE # 3905	LAS VEGAS NV 89109			25-0156-VARI
16210114281	PAK MYONG HO & TAI SUN	PAK BONGGHO	322 KAREN AVE UNIT 3907	LAS VEGAS NV 89109		25-0156-VARI
16210114282	GALLIN IVA TTHEW	322 KAREN AVE # 3908	LAS VEGAS NV 89109			25-0156-VARI
16210114283	BEHBOODI FAMILY TRUST	BEHBOODI DEAN R & FARIDEH TRS	7634 N 3RD AVE	PHOENIX AZ 85021-7207		25-0156-VARI
16210114284	ZHANG XIAO MOU TRS	ZHANG XIAO MOU TRS	322 KAREN AVE # 4002	LAS VEGAS NV 89109		25-0156-VARI
16210114285	KFIT NV L L C	1200 MENLO DR N W STE A	ATLANTA GA 30318-4170			25-0156-VARI
16210114288	LAVERDER HILL PROPERTIES L L L P	1570 LINDA VISTA DR	SAN MARCOS CA 92078			25-0156-VARI
16210114289	FRANKLIN TINA MYISHA	322 KAREN AVE @#4101	LAS VEGAS NV 89109			25-0156-VARI
16210114290	HENRY SHAWN	1207 S WHITE CHAPEL # 160	SOUTHLAKE TX 76092			25-0156-VARI
16210114291	HENRY SHAWN	1207 S WHITE CHAPEL # 160	SOUTHLAKE TX 76092			25-0156-VARI
16210114292	TIAN YEE HUA REVOCABLE TRUST	322 KAREN AVE # 4105	LAS VEGAS NV 89109			25-0156-VARI
16210114293	WINDSTILLE L L C SERIES M	2877 PARADISE RD # 2206	LAS VEGAS NV 89109			25-0156-VARI
16210114294	HENRY SHAWN	1207 S WHITE CHAPEL # 160	SOUTHLAKE TX 76092			25-0156-VARI
16210114295	T A M S CONNECTION L P	5201 MARINERS DR	PLANO TX 75093-2506			25-0156-VARI
16210114296	GU FAMILY 2020 LIVING TRUST ETAL	GU JAMES MAOZHONG TRS	22105 N PRAIRE LN	KILDEER IL 60047		25-0156-VARI
16210114297	BLUM JEFFERY	322 KAREN AVE # 4204	LAS VEGAS NV 89109			25-0156-VARI
16210114298	LIU JOAN S FAMILY TRUST	LIU ERNEST S & FRANK TRS	900 5TH AVE # 15A	NEW YORK NY 10021		25-0156-VARI
16210114299	RECTOR PAUL KEMP	2621 NW 153RD ST	EDMOND OK 73013			25-0156-VARI

PARCEL	OWNER	ADDRESS1	ADDRESS2	ADDRESS3	ADDRESS4	CASE
16210114300	LAENDER HILL PROPERTIES L L P	1570 LINDA VISTA DR	SAN MARCOS CA 92078			25-0156-VARI
16210114301	TSENG & CHEN FAMILY TRUST ETAL	TSENG CHUNHSIUNG TRS	3033 W MISSION RD			25-0156-VARI
16210114302	STRATTON JEFFREY BRUCE & BROOK LYNN	2082 TROON DR	HENDERSON NV 89074			25-0156-VARI
16210114303	STRATTON JEFFREY & BROOK LYNN	956 NE DEKUM ST	PORTLAND OR 97211			25-0156-VARI
16210114304	DEDOMENICO MARK 2010 REVOCABLE TRUST ETAL	CRANE JUDITH A TRS	7620 260TH AVE NE	REDMOND WA 98053		25-0156-VARI
16210114305	TABAR FAMILY TRUST	TABAR MORTEZA A & SHARON C TRS	322 KAREN AVE # 4307	LAS VEGAS NV 89109		25-0156-VARI
16210114306	STRATTON JEFFREY BRUCE & BROOK LYNN	411 DEINHARD LN # 143	MCCALL ID 83638			25-0156-VARI
16210114307	KAUR KULWANT	16790 SAGEBRUSH ST	CHINO HILLS CA 91709			25-0156-VARI
16210114308	HANDA REVA IRREVOCABLE TRUST	HANDA REVA TRS	1701 LOWER PASO LA CRESTA	PALOS VERDES ESTATES CA 90274		25-0156-VARI
16210114309	HANDA REVA IRREVOCABLE TRUST	HANDA REVA TRS	1701 LOWER PASO LA CRESTA	PALOS VERDES ESTATES CA 90274		25-0156-VARI
16210114310	SETHI JASMEET	16790 SAGEBRUSH ST	CHINO HILLS CA 91709			25-0156-VARI
16210114311	J R FORD INVESTMENTS L L C	2857 PARADISE RD # 602	LAS VEGAS NV 89109-5290			25-0156-VARI
16210114312	MUSCO SALVATORE & NEELEY-MUSCO C REV LIV TR ETAL	MUSCO SALVATORE TRS	322 KAREN AVE # 4408	LAS VEGAS NV 89109		25-0156-VARI
16210114313	PAULSON DARRELL TIMOTHY	2227 W PARK ROW DR # A	PANTEGO TX 76013-3485			25-0156-VARI
16210114314	WATTS BRUCE & RUTH	2912 S DETROIT AVE	TULSA OK 74114			25-0156-VARI
16210114315	GOODMAN-TRIOLO CHRISTOPHER	TRIOLO DAVID	322 KAREN AVE # 4504	LAS VEGAS NV 89109		25-0156-VARI
16210114316	OSHTORY MONISHA	2408 BONNIEBROOK DR	STOCKTON CA 95207-4524			25-0156-VARI
16210114317	LEE DORA	PACE JAMES ROBERT	322 KAREN AVE # 4507	LAS VEGAS NV 89109		25-0156-VARI
16210114318	HWA FAMILY TRUST	HWA CHIH SHING & FEI XU TRS	322 KAREN AVE # 1602	LAS VEGAS NV 89109		25-0156-VARI
16210114319	HSA ENTERPRISES INC	34 FOX RUN	DENVILLE NJ 07834			25-0156-VARI
16210114320	CARACCIO JOHN	222 KAREN AVE # 202	LAS VEGAS NV 89109			25-0156-VARI
16210114321	THUNDER MOUNTAIN DR L L C	12354 ROCHEDALE LN	LOS ANGELES CA 90049			25-0156-VARI
16210114322	CARTER BROOK J	222 KAREN AVE UNIT 204	LAS VEGAS NV 89109			25-0156-VARI
16210114323	LEWIS ANITA F	PO BOX 9198	PANAMA CITY FL 32417			25-0156-VARI
16210114324	KAREN AVE L L C	222 KAREN AVE # 206	LAS VEGAS NV 89109			25-0156-VARI
16210114325	KIELMAR STANLEY R & MYRIAM BEHM REVOCABLE TRUST	KIELMAR STANLEY R & MYRIAM BEHM TRS	W 3604 700 CLUB DR	LAKE GENEVA WI 53147		25-0156-VARI
16210114326	WHITE CHADWICK J & HEATHER L	222 KAREN AVE UNIT # 208	LAS VEGAS NV 89109			25-0156-VARI
16210114327	BURGE WILLIAM R & MELISSA N	2321 FAIRWAY TERR	CLOVIS NM 88101-2731			25-0156-VARI
16210114328	YU SZU-YUNG	LIN YANBOR	222 KAREN AVE UNIT 302	LAS VEGAS NV 89109		25-0156-VARI
16210114329	LUKASHI JOHN	222 KAREN AVE # 303	LAS VEGAS NV 89109			25-0156-VARI
16210114330	B S G TRUST	222 KAREN AVE UNIT 304	LAS VEGAS NV 89109			25-0156-VARI
16210114331	BOUTARA MOHAMMED	222 KAREN AVE # 305	LAS VEGAS NV 89109			25-0156-VARI
16210114332	WINDSTILLE L L C SERIES G	2877 PARADISE RD UNIT 2206	LAS VEGAS NV 89109			25-0156-VARI
16210114333	MARTEL LOUIS A & LEAH JOLENE	222 KAREN AVE # 307	LAS VEGAS NV 89109			25-0156-VARI
16210114334	BUHARI SHIRAZ	3826 FOURTEEN MILE DR	STOCKTON CA 95219			25-0156-VARI
16210114335	GREBE MAUREEN J & BRETT A	1915 N CALLE MADERNS	MEZA AZ 85213			25-0156-VARI
16210114336	D A SECURITY LIVING TRUST	MARSHALL DUSTY ANN TRS	222 KAREN AVE # 402	LAS VEGAS NV 89109		25-0156-VARI
16210114337	ADAMS CHARLES HOLLIS	222 KAREN AVE # 403	LAS VEGAS CA 89109			25-0156-VARI
16210114338	SAENZ ELEANA	222 KAREN AVE # 404	LAS VEGAS NV 89101			25-0156-VARI
16210114339	EVLAY INVESTMENT HOLDINGS L L C	201 LAS VEGAS BLVD SOUTH # 1677	LAS VEGAS NV 89125			25-0156-VARI
16210114340	LI QI	LIU ZHAO	2328 PUEBLO WAY	KINGMAN AZ 86401		25-0156-VARI
16210114341	LIEN MICHAEL P	82 COVERED BRIDGE RD	CARMICHAEL CA 95608			25-0156-VARI
16210114342	GARSON JOSEPH A & SHAWN ELISE	222 KAREN AVE BLDG W # 408	LAS VEGAS NV 89109			25-0156-VARI
16210114343	TRUONG NAM & CHANH	TRAN TUYEN	9450 MIRA MESA BLVD B349	SAN DIEGO CA 92126		25-0156-VARI
16210114344	MILLER PAUL & SHANNON	1455 MACDONALD RANCH DR	HENDERSON NV 89012			25-0156-VARI
16210114345	GUERRERO-SORIANO JOCHEBED A A	2343 FAIR PARK AVE	LOS ANGELES CA 90041			25-0156-VARI
16210114346	MOGHADAMI SHAHLA S	240 HIGHLAND AVE	NEWARK NJ 07104			25-0156-VARI
16210114347	JOYCE STEPHEN A	222 KAREN AVE UNIT 505	LAS VEGAS NV 89109			25-0156-VARI
16210114348	GOLDEN DRAGON CAPITAL L L C	2857 PARADISE RD # 3004	LAS VEGAS NV 89109			25-0156-VARI
16210114349	R C M FAMILY BYPASS TRUST	HOFF-O'NEILL JENNIFER TRS	37 SHIELD	IRVINE CA 92618		25-0156-VARI
16210114350	TIEN HUEY-CHUNG	WANG ANSSO	3 PELLINGTON CT	PINE BROOK NJ 07058		25-0156-VARI
16210114351	RAOUL TRUST ETAL	MAZO ROBERT J TRS	222 KAREN AVE UNIT 601	LAS VEGAS NV 89109		25-0156-VARI
16210114352	KIETZKE FAMILY TRUST	KIETZKE CHRISTOPHER L TRS	222 KAREN AVE # 602	LAS VEGAS NV 89109		25-0156-VARI
16210114353	LOVETT CHRISTOPHER & TRINA REVOCABLE LIVING TRUST	LOVETT CHRISTOPHER J & TRINA ANGELOQUE TRS	222 KAREN AVE UNIT 603	LAS VEGAS NV 89109		25-0156-VARI
16210114354	CARRILLO URIAH K & BAILEY HONOR P CARRILLO TRUST	5637 SPANISH VALOR ST	LAS VEGAS NV 89135			25-0156-VARI
16210114355	INGCO LIVING TRUST	INGCO AGUEDO & CARIDAD TRS	18236 SW 26 CT	MIRAMAR FL 33029		25-0156-VARI
16210114356	SCHWAB CORY WAYNE	222 KAREN AVE # 606	LAS VEGAS NV 89109			25-0156-VARI
16210114357	PERREAULT LESLIE J REVOCABLE LIVING TRUST	PERREAULT LESLIE J TRS	222 KAREN AVE # 607	LAS VEGAS NV 89109		25-0156-VARI
16210114358	FEDLER ASHTON	SAWATSKY HEATHER	222 KAREN AVE # 608	LAS VEGAS NV 89109		25-0156-VARI
16210114359	PACE INTERNATIONAL LTD	6116 185TH ST	FRESH MEADOWS NV 11365			25-0156-VARI

PARCEL	OWNER	ADDRESS1	ADDRESS2	ADDRESS3	ADDRESS4	CASE
16210114360	ROSSI MARINA	PO BOX 330158	MIAMI FL 33233			25-0156-VARI1
16210114361	CHEN JIUZHENG	CHEN SHOUXIANG & JING	222 KAREN AVE # 703	LAS VEGAS NV 89109		25-0156-VARI1
16210114362	GUNTER DAVID EUGENE & SILVIA B	25907 W 96TH TER	LENEXA KS 66227			25-0156-VARI1
16210114363	TURNBERRY CONDOS L L C	222 KAREN AVE # 2403	LAS VEGAS NV 89109			25-0156-VARI1
16210114364	R A M C O L V L L C	2747 PARADISE RD # 2101	LAS VEGAS NV 89109			25-0156-VARI1
16210114365	CAMPO FAMILY TRUST	CAMPO IVON N & LIDIA M TRS	23792 VIA BARLETTA	MURRIETA CA 92562		25-0156-VARI1
16210114366	GRALPOIS BRUNO	222 KAREN AVE # 708	LAS VEGAS NV 89109			25-0156-VARI1
16210114367	FRANCIS CALVIN	222 KAREN AVE # 801	LAS VEGAS NV 89109			25-0156-VARI1
16210114368	JOHANNESSEN REVOCABLE TRUST	JOHANNESSEN RICHARD J & PENNY M F TRS	222 KAREN AVE # 802	LAS VEGAS NV 89109		25-0156-VARI1
16210114369	DIAMOND MEMORIAL L L C	12520 CUTTEN RD	HOUSTON TX 77066			25-0156-VARI1
16210114370	LIN'S FAMILY TRUST	LIN ALBERT C & YUEH-LEE C TRS	222 KAREN AVE UNIT 804	LAS VEGAS NV 89109		25-0156-VARI1
16210114371	R A M C O L V L L C	2747 PARADISE RD # 2101	LAS VEGAS NV 89109			25-0156-VARI1
16210114372	FINLEY WANDA J REVOCABLE TRUST ETAL	FINLEY WANDA J TRS	222 KAREN AVE # 806	LAS VEGAS NV 89109		25-0156-VARI1
16210114373	GEORGE SAFA E & ARMINEE A	222 KAREN AVE # 807	LAS VEGAS NV 89109			25-0156-VARI1
16210114374	SMITH JEFFREY & MARGARET FAMILY TRUST	SMITH JEFFREY C & MARGARET L TRS	222 KAREN AVE UNIT 808	LAS VEGAS NV 89109		25-0156-VARI1
16210114375	GUERRETTAZ GREGORY T	2680 E MAIN ST # 223	PLAINFIELD IN 46168-2828			25-0156-VARI1
16210114376	MCCLAY ROBERT S TRUST	200 W SAHARA AVE UNIT 3801	LAS VEGAS NV 89102			25-0156-VARI1
16210114377	TRIPLE VISION L L C	353 1ST ST	EAST DICKINSON ND 58601			25-0156-VARI1
16210114378	MASCCELLINO TRUST	MASCCELLINO JOSEPH TRS	222 KAREN AVE UNIT 904	LAS VEGAS NV 89109		25-0156-VARI1
16210114379	WINDSTILLE L L C	2877 PARADISE RD APT 2206	LAS VEGAS NV 89109			25-0156-VARI1
16210114380	R A M C O L V L L C	2747 PARADISE RD # 2101	LAS VEGAS NV 89109			25-0156-VARI1
16210114381	STEPPE BROS L L C	4484 S PECOS RD STE 120	LAS VEGAS NV 89121			25-0156-VARI1
16210114382	KAPNER ALEXANDER	222 KAREN AVE UNIT 908	LAS VEGAS NV 89109			25-0156-VARI1
16210114383	STEPPE BROS L L C	4484 S PECOS RD STE 120	LAS VEGAS NV 89121			25-0156-VARI1
16210114384	VOHARIWATT PAUL & JANET	1205 PACIFIC HWY # 2805	SAN DIEGO CA 92101			25-0156-VARI1
16210114385	YU FAMILY TRUST	YU FRANKLIN & ROSALIND TRS	PO BOX 2010	LA HABRA CA 90632		25-0156-VARI1
16210114386	DELAPENA-ORTIZ OCTAVIO	MEDINA-MENDOZA MA ESMERALDA	8294 DEL MONTE AVE	NEWARK CA 94560		25-0156-VARI1
16210114387	TURNBERRY CONDOS L L C	222 KAREN AVE # 2403	LAS VEGAS NV 89109			25-0156-VARI1
16210114388	MA FLORENCE D & LAURENCE	47573 AVALON HEIGHTS TERR	FREMONT CA 94539			25-0156-VARI1
16210114389	JEONG HYOKYUNG	222 KAREN AVE UNIT 1007	LAS VEGAS NV 89109			25-0156-VARI1
16210114390	LIU ZHAO	LI QI	2328 PUEBLO WAY	KINGMAN AZ 86401		25-0156-VARI1
16210114391	APPLE RIVER & COMPANY L P	PO BOX 5150	PASO ROBLES CA 93447			25-0156-VARI1
16210114392	CHIEN CHING FLORIDA L L C	1818 E DESERT INN RD	LAS VEGAS NV 89169			25-0156-VARI1
16210114393	BERRY JAYANNA DENISE MAXINE	222 KAREN AVE UNIT 1103	LAS VEGAS NV 89109			25-0156-VARI1
16210114394	HERSCHMAN DAVID ROBERT & LAURA	9801 COLLINS AVE # 9J	BAL HARBOR FL 33154-1822			25-0156-VARI1
16210114395	CHAO WENDY YUEH LI	5570 W FLAMINGO RD # 100	LAS VEGAS NV 89103			25-0156-VARI1
16210114396	VELUZ MARIETTA & YEOMAN	VELUZ MYRA JOY & MICHAEL JOSEPH	222 KAREN AVE UNIT W 1106	LAS VEGAS NV 89109		25-0156-VARI1
16210114397	STEPPE BROS L L C	4484 S PECOS RD STE 120	222 KAREN AVE # 89121	LAS VEGAS NV 89109		25-0156-VARI1
16210114398	SHIN FAMILY LIMITED PARTNERSHIP	SHIN KWANG C & EUNSOOK TRS	222 KAREN AVE # 1108	LAS VEGAS NV 89109		25-0156-VARI1
16210114399	SKYPROFESSIONAL INCORPORATED	5215 S DURANGO DR # 3	LAS VEGAS NV 89113			25-0156-VARI1
16210114400	HU ZHENNI & XINYUN	76 INNISBROOK AVE	LAS VEGAS NV 89113			25-0156-VARI1
16210114401	VLASIC CHARLES M III & SARAH E	745 S YORK ST	DENVER CO 80209			25-0156-VARI1
16210114402	MA FLORENCE D & LAURENCE	47573 AVALON HEIGHTS TERR	FREMONT CA 94539			25-0156-VARI1
16210114403	BAKER GERALD PAUL GRANT	222 KAREN AVE # 1205	LAS VEGAS NV 89109			25-0156-VARI1
16210114404	ONVX PROPERTIES L L C	222 KAREN AVE # 1206	LAS VEGAS NV 89109			25-0156-VARI1
16210114405	SHEA BRIAN TRUST	SHEA BRIAN TRS	PO BOX 370004	LAS VEGAS NV 89137		25-0156-VARI1
16210114406	THOMPSON TERILINN	7514 GIRARD AVE # 1-132	LA JOLLA CA 92037			25-0156-VARI1
16210114407	WINDSTILLE L L C	2877 PARADISE RD UNIT 2206	LAS VEGAS NV 89109			25-0156-VARI1
16210114408	CRONER EVAN & LAUREN	222 KAREN AVE # 1402	LAS VEGAS NV 89109			25-0156-VARI1
16210114409	MEDIRATTA VIKRAMADITYA SEPARATE PROPERTY TR 201C	MEDIRATTA VIKRAMADITYA TRS	222 KAREN AVE # 1403	LAS VEGAS NV 89109		25-0156-VARI1
16210114410	KOZOLVA MANANA I	VYSOCHIN VITALY	88 S BROADWAY # 2107	MILLBRAE CA 94030		25-0156-VARI1
16210114411	WEBB DAVID	222 KAREN AVE # 1405	LAS VEGAS NV 89109			25-0156-VARI1
16210114412	PARIKH ESTATE HOLDINGS L L C KAREN	484 BOSCO DI FIORE ST	LAS VEGAS NV 89138			25-0156-VARI1
16210114413	STEARNS JOSEPH PATRICK LIVING TRUST	24971 SEAGATE DR	DANA POINT CA 92629			25-0156-VARI1
16210114414	GALLAGHER KATHLEEN HANNAH	222 E KAREN AVE UT 1004	LAS VEGAS NV 89109			25-0156-VARI1
16210114415	R A M C O L V L L C	2747 PARADISE RD # 2101	LAS VEGAS NV 89109			25-0156-VARI1
16210114416	KHORRAM FAMILY DYNASTY TRUST ETAL	KHORRAM HOSSEIN TRS	222 KAREN AVE # 1502	LAS VEGAS NV 89109		25-0156-VARI1
16210114417	TURNBERRY CONDOS L L C	222 KAREN AVE # 2403	LAS VEGAS NV 89109			25-0156-VARI1
16210114418	LEE DAVID	200 HOOVER AVE UNIT 1002	LAS VEGAS NV 89101			25-0156-VARI1
16210114419	GENULLIS ERIN COLLEEN & KLAUS	222 KAREN AVE UNIT 1505	LAS VEGAS NV 89109			25-0156-VARI1

PARCEL	OWNER	ADDRESS1	ADDRESS2	ADDRESS3	ADDRESS4	CASE
16210114420	SUN DAVID	200 TIGER LN	PLACENTIA CA 92870			25-0156-VARI
16210114421	LEMLEY MARCUS J & BARBARA VANDERKLAUW	8605 SANTA MONICA BLVD	LOS ANGELES CA 90069			25-0156-VARI
16210114422	222 KAREN AVENUE UNIT 1508 L L C	7537 COASTAL VIEW DR	LOS ANGELES CA 90045			25-0156-VARI
16210114423	KATEB FAMILY TRUST	KATEB AFSHIN & MINA TRS	18 SAGE LN	BELL CANYON CA 91307		25-0156-VARI
16210114424	XU XIROLING	19171 AMHERST DR	CUPERTINO CA 95014			25-0156-VARI
16210114425	TURNBERRY CONDOS L L C	222 KAREN AVE # 2403	LAS VEGAS NV 89109			25-0156-VARI
16210114426	BASKIN WILLIAM	6212 NEWKIRK CT	LAS VEGAS NV 89130			25-0156-VARI
16210114427	MORRIS DAVID	222 KAREN AVE # 903	LAS VEGAS NV 89109			25-0156-VARI
16210114428	MAR-LAM FAMILY TRUST ETAL	LAM MARVIN TRS	10280 MORETTI DR	CUPERTINO CA 95014		25-0156-VARI
16210114429	GIBBS TERRY & JESSICA LEE	24848 BAY MEADOWS WAY	MURRIETA CA 92562			25-0156-VARI
16210114430	LI STEVEN LIVING TRUST	LI STEVEN TRS	144 TERESITA WAY	LOS GATOS CA 95032		25-0156-VARI
16210114431	HARNISH KEITH T REVOCABLE TRUST	HARNISH KEITH T TRS	7323 SOUNDVIEW LN	GIG HARBOR WA 98335		25-0156-VARI
16210114432	BOGOSIAN PETER & CHRISTINE	565 N BEACHWOOD DR	LOS ANGELES CA 90004			25-0156-VARI
16210114433	HSU ADA	180 N MADISON AVE	PASADENA CA 91101-1710			25-0156-VARI
16210114434	TRAN NU T	5202 RIBLET VIEW LN	SPOKANE WA 99212-1774			25-0156-VARI
16210114435	VARON SCHERZO TRUST	TANG HAN TAO TRS	330 AMERICAN DIPPER ST	LAS VEGAS NV 89138		25-0156-VARI
16210114436	ROBISON LACEY	16210114436	ROSE GLENN	JOHNSTOWN CO 80534		25-0156-VARI
16210114437	STEPPE BROS L L C	4484 S PECOS RD STE 120	LAS VEGAS NV 89121			25-0156-VARI
16210114438	CHON FAMILY TRUST	CHON SCOTT AM & JULIE HYON TRS	222 KAREN AVE UNIT 1708	LAS VEGAS NV 89109		25-0156-VARI
16210114439	CHANG SOLOMON & ALYSIA DAGNEY	222 KAREN AVE UNIT 1801	LAS VEGAS NV 89109			25-0156-VARI
16210114440	OSKAMP MARY WANG	640 PULLMAN RD	HILLSBOROUGH CA 94010			25-0156-VARI
16210114441	GORDON STEPHEN A & GAIL M FAM TR	GORDON STEPHEN A TRS	PO BOX 11028	LAS VEGAS NV 89111-1028		25-0156-VARI
16210114442	EDER CHRISTOPH	222 KAREN AVE # 1804	LAS VEGAS NV 89109			25-0156-VARI
16210114443	GATES GREG & MARY	230 WOODFIELD LN	TIFFIN IA 52340			25-0156-VARI
16210114444	ARABSKI JESSICA	222 KAREN AVE # 1806	LAS VEGAS NV 89109			25-0156-VARI
16210114445	CHANG PHILLIP NEVADA TRUST	CHANG PHILLIP TRS	2877 PARADISE RD # 204	LAS VEGAS NV 89109		25-0156-VARI
16210114446	TAY GABRIEL KENG-MENG	LAI CHIEN-HUA	222 KAREN AVE # 1808	LAS VEGAS NV 89109-5303		25-0156-VARI
16210114447	LEE HYOUN	1583 GEARY RD	WALNUT CREEK CA 94597			25-0156-VARI
16210114448	SEGAL JESSICA	4330 S VALLEY VIEW BLVD STE 120	LAS VEGAS NV 89103			25-0156-VARI
16210114449	GILLAM JUNGJIN	222 KAREN AVE UNIT 3105	LAS VEGAS NV 89109			25-0156-VARI
16210114450	S D PROPERTY INVESTMENTS L L C	4225 S EASTERN AVE # 6-332	LAS VEGAS NV 89119			25-0156-VARI
16210114451	MILLER JERILYN & JEFFREY	3626 BONITA VERDE DR	BONITA CA 91902			25-0156-VARI
16210114452	SUPERVILLE LIEUTENANT JOHNSON	222 KAREN AVE UNIT 1906	LAS VEGAS NV 89109-5303			25-0156-VARI
16210114453	WAGGONER FAMILY REVOCABLE LIVING TRUST	WAGGONER MICHAEL LEE & SANDRA KAY TRS	222 KAREN AVE # 1907	LAS VEGAS NV 89109		25-0156-VARI
16210114454	KAO FAMILY TRUST	KAO JEFFREY TRS	4471 DEAN MARTIN DR # 4210	LAS VEGAS NV 89103		25-0156-VARI
16210114455	KIMI JAE HUN & JIN SOOK	222 KAREN AVE # 2001	LAS VEGAS NV 89109			25-0156-VARI
16210114456	HUI SHANE	222 KAREN AVE UNIT 2002	LAS VEGAS NV 89109			25-0156-VARI
16210114457	R A M C O L V L L C	2747 PARADISE RD # 2101	LAS VEGAS NV 89109			25-0156-VARI
16210114458	WIELAND ANA P	222 KAREN AVE UNIT 2004	LAS VEGAS NV 89109			25-0156-VARI
16210114459	IJARAVANONT TIDA	63 PANORAMA CREST AVE	LAS VEGAS NV 89135			25-0156-VARI
16210114460	ZIONS NIKLAS FRANK	1190 MISSION ST APT 1602	SAN FRANCISCO CA 94103-1683			25-0156-VARI
16210114461	STEPPE BROS L L C	27330 ELENA RD	LOS ALTOS HILLS CA 94022			25-0156-VARI
16210114462	MCLELLAND PETER G & VALERIE K	76 TIMBERLINE WAY SW	CALGARY AB T3H 6C8	CANADA		25-0156-VARI
16210114463	ARDHALDIAN RAFFY P	11755 LAURELWOOD DR	STUDIO CITY CA 91604			25-0156-VARI
16210114464	SPIIKER MARK PHILIP	CHU CHIT Y FONG	222 KAREN AVE UNIT 2102	LAS VEGAS NV 89109		25-0156-VARI
16210114465	CHEN FAMILY TRUST ETAL	CHEN GERGORE T TRS	10121 LINDA ANN PL	CUPERTINO CA 95014		25-0156-VARI
16210114466	HYPERION TRUST ETAL	ATWAL PARMINDER TRS	222 KAREN AVE UNIT 2104	LAS VEGAS NV 89178		25-0156-VARI
16210114467	JSAVANA LIVING TRUST ETAL	LIN GARY JENISUEH TRS	18740 AUSTIN WAY	MONTE SERENO CA 95030		25-0156-VARI
16210114468	ESTATE HOLDINGS GROUP L L C	840 S RANCHO DR # 4-419	LAS VEGAS NV 89106			25-0156-VARI
16210114469	STEPPE BROS L L C	4484 S PECOS RD STE 120	LAS VEGAS NV 89121			25-0156-VARI
16210114470	GONZALES ERICK R	2866 LOVELAND DR # 2034	LAS VEGAS NV 89109			25-0156-VARI
16210114471	YUAN FAMILY 2012 TRUST	YUAN JAMES & SHERRY TRS	2926 E HILLSIDE DR	WEST COVINA CA 91791		25-0156-VARI
16210114472	IZZO FAMILY TRUST	IZZO FRANK & LARAINÉ TRS	200 COUNTY HWY 51	MORRIS NY 13808		25-0156-VARI
16210114473	SANSUR MARLENE LIVING TRUST	SANSUR MARLENE TRS	1027 S MONTEZUMA WAY	WEST COVINA CA 91791		25-0156-VARI
16210114474	JUSTICE-NEIDLINGER LIVING TRUST ETAL	JUSTICE BRIAN R TRS	222 KAREN AVE UNIT 2204	LAS VEGAS NV 89109		25-0156-VARI
16210114475	VICTORIN VIRGINIA M REVOCABLE LIVING TRUST	VICTORIN VIRGINIA M TRS	222 KAREN AVE UNIT 2205	LAS VEGAS NV 89109		25-0156-VARI
16210114476	ABDULLA FAMILY TRUST	ABDULLA ISKANDER TRS	10342 AMBERVALE	SANTA ANA CA 92705		25-0156-VARI
16210114477	ROZELL ERIK	TOMKORIA ANITA K	154 SIDNEY BAY DR	NEWPORT COAST CA 92657		25-0156-VARI
16210114478	K M C K - NEVADA L L C	94-153 LEONUI ST	WAIPAHU HI 96797			25-0156-VARI
16210114479	SOUTHWEST LANDING L L C	6207 RUNESTONE ST	LAS VEGAS NV 89113			25-0156-VARI

PARCEL	OWNER	ADDRESS1	ADDRESS2	ADDRESS3	ADDRESS4	CASE
16210114480	D J B M PROPERTIES L L C	3750 S LAS VEGAS BLVD # 4203	LAS VEGAS NV 89158			25-0156-VARI
16210114481	ROLUZ ERIK	3101 S GUM ST	KENNEWICK WA 99337			25-0156-VARI
16210114482	L & M PROPERTIES WEST L L C	10300 W CHARLESTON BLVD # 13-156	LAS VEGAS NV 89135			25-0156-VARI
16210114483	TAYLOR SHANE T & DONYA K	222 KAREN AVE APT 2305	LAS VEGAS NV 89109			25-0156-VARI
16210114484	TRIPLE VISION L L C	353 1ST ST	EAST DICKINSON ND 58601			25-0156-VARI
16210114485	HETRICH TIMOTHY & MCCAMPBELL CHRISTY ANN TRS	HETRICH TIMOTHY J & MCCAMPBELL CHRISTY ANN TRS	222 KAREN AVE UNIT 2307	LAS VEGAS NV 89109		25-0156-VARI
16210114486	MACABEO FAMILY LIVING TRUST	BRUMBAUGH MICHAEL TRS	222 KAREN AVE # 2308	LAS VEGAS NV 89109		25-0156-VARI
16210114487	LI JIE	211 S KNOLLWOOD DR # 2303	BLACKSBURG VA 24060			25-0156-VARI
16210114488	D J B M PROPERTIES L L C	3750 S LAS VEGAS BLVD # 4203	LAS VEGAS NV 89158			25-0156-VARI
16210114489	TURNBERRY CONDOS L L C	222 KAREN AVE # 2403	LAS VEGAS NV 89109			25-0156-VARI
16210114490	MAR-LAM FAMILY TRUST ETAL	LAM MARVIN TRS	10280 MORETTI DR	CUPERTINO CA 95014		25-0156-VARI
16210114491	COLLARD TRUST	COLLARD SHAUN S & SANDRA G TRS	13387 VIA RANCIERO DR	SARATOGA CA 95070		25-0156-VARI
16210114492	XU XIANGJUN	19171 AMHERST DR	CUPERTINO CA 95014			25-0156-VARI
16210114493	WOLFF THADDEUS REVOCABLE TRUST	WOLFF THADDEUS D & MELANIE M TRS	15205 BAKER CIR	BENNINGTON NE 68007		25-0156-VARI
16210114494	M M LIVING TRUST	MAI MICHAEL H TRS	18715 137TH COURT SOUTHEAST	RENTON WA 98058		25-0156-VARI
16210114495	FLORES-GILBERT TRUST ETAL	GILBERT MARK A TRS	222 KAREN AVE # 2501	LAS VEGAS NV 89109		25-0156-VARI
16210114496	BERKELEY CHRISTOPHER	222 KAREN AVE UNIT 2502	LAS VEGAS NV 89109			25-0156-VARI
16210114497	SCHWAB CORY WAYNE	222 KAREN AVE UNIT 606	LAS VEGAS NV 89109			25-0156-VARI
16210114498	KIM KITAE	222 KAREN AVE # 2504	LAS VEGAS NV 89109-5305			25-0156-VARI
16210114499	LAVENDER HILL PROPERTIES L L P	1570 LINDA VISTA DR	SAN MARCOS CA 92078			25-0156-VARI
16210114500	FELIKIAN GREGORY & GINA M	CABRALOFF AL & DIANE F	PO BOX 5159	PASADENA CA 91117		25-0156-VARI
16210114501	WILLIAMS COLIN & AVA DU	222 KAREN AVE 2507	LAS VEGAS NV 89109			25-0156-VARI
16210114502	GEVITZ NORMAN J	222 KAREN AVE UNIT 2508	LAS VEGAS NV 89109			25-0156-VARI
16210114503	CRYSTAL LAKE CAPITAL NEVADA L L C	3750 LAS VEGAS BLVD S # 4704	LAS VEGAS NV 89158			25-0156-VARI
16210114504	GROBERMAN RONALD B & LISA HYALIA	# 178 9768-170 ST	EDMONTON AB T5T 5L4	CANADA		25-0156-VARI
16210114505	KAREN AVENUE REALTY LLC - SERIES A	PO BOX 650626	FRESH MEADOWS NY 11365			25-0156-VARI
16210114506	QUEENSPPOINT WEST L L C-SERIES A	3 FAIRWAY CT	OYSTER BAY NY 11771			25-0156-VARI
16210114507	AKL MICHEL & CARLA	844 FAIRMOUNT AVE	JAMESTOWN NV 14701			25-0156-VARI
16210114508	SMIDL JAMES EDWARD	1039 LUPINE DR	SUNNYVALE CA 94086			25-0156-VARI
16210114509	JOHNSON GARY L & VIRGINIA J	222 KAREN AVE # 2607	LAS VEGAS NV 89109			25-0156-VARI
16210114510	FARINA MITCHELL REVOCABLE TRUST	FARINA MITCHELL TRS	44 ALLIANCE ST	VALLEY STREAM NY 11580		25-0156-VARI
16210114511	EKLUND RICHARD	222 KAREN AVE # 2701	LAS VEGAS NV 89109			25-0156-VARI
16210114512	SMIDL JAMES EDWARD	1039 LUPINE DR	SUNNYVALE CA 94086			25-0156-VARI
16210114513	MARZULLO WILLIAM GREGORY	TERCENIO LUCIA V	222 KAREN AVE # 2703	LAS VEGAS NV 89109		25-0156-VARI
16210114514	N Y L V IRREVOCABLE TRUST	PLYAM STEPHAN & KATHERINE TRS	222 KAREN AVE # 2704	LAS VEGAS NV 89109		25-0156-VARI
16210114515	1947 AVANOVA L L C	2620 S MARYLAND PKWY STE 14 # 338	LAS VEGAS NV 89109			25-0156-VARI
16210114516	QUEENSPPOINT WEST L L C-SERIES B	3 FAIRWAY CT	OYSTER BAY NY 11771			25-0156-VARI
16210114517	STUBBS SUZANNE & GENE ALAN FAMILY TRUST	STUBBS GENE ALAN & SUZANNE JOHNSON TRS	222 KAREN AVE # 2707	LAS VEGAS NV 89109		25-0156-VARI
16210114518	BRUCKNER DANIEL J REVOCABLE LIVING TRUST	810 N MAIN ST # 407	SPEARFISH SD 57783			25-0156-VARI
16210114519	AVANOVA 1947 L L C	2620 S MARYLAND PKWY STE 14 # 338	LAS VEGAS NV 89109			25-0156-VARI
16210114520	WOODS RICHARD	RAMIREZ-RETANA SILMER	222 KAREN AVE # 2802	LAS VEGAS NV 89109		25-0156-VARI
16210114521	SPNIIEWSKI BRET	144495 WHITTRIDGE DR	WINTER GARDEN FL 34787			25-0156-VARI
16210114522	WEI DAVID & IRENE P	609 S ALMIRANTE DR	WEST COVINA CA 91791			25-0156-VARI
16210114523	1947 AVANOVA L L C	2620 S MARYLAND PKWY STE 14 # 338	LAS VEGAS NV 89109			25-0156-VARI
16210114524	THEUS RAQUEL & REGINALD	4259 ENORO DR	VIEW PARK CA 90008			25-0156-VARI
16210114525	CARDINALE HOLDINGS L L C	9000 BALD EAGLE DR	LAS VEGAS NV 89134			25-0156-VARI
16210114526	PUPPIES LESS SKYPOINTE L L C	2908 REEF BAY LN	LAS VEGAS NV 89128			25-0156-VARI
16210114527	AZIZ HABIB & MINA	222 KAREN AVE # 2901	LAS VEGAS NV 89109			25-0156-VARI
16210114528	MORENO NICK TRUST	MORENO NICHOLAS TRS	222 KAREN AVE UNIT 2902	LAS VEGAS NV 89109		25-0156-VARI
16210114529	JARAVANONT TIDA	CHANG TIED Z	63 PANORAMA CREST AVE	LAS VEGAS NV 89135		25-0156-VARI
16210114530	GREENE IVAN & NIKOLAUS	6720 AZIMUTH CT	LAS VEGAS NV 89135			25-0156-VARI
16210114531	TANAHASHI MOTOKO	416 N BARRINGTON AVE	LOS ANGELES CA 90049			25-0156-VARI
16210114532	HERMANSEN DOUGLAS B & TAMRA K	222 KAREN AVE UNIT 2906	LAS VEGAS NV 89109			25-0156-VARI
16210114533	C B I-A R L L C	17044 DEMI DR	LOCH LLOYD MO 64012			25-0156-VARI
16210114534	MUENSTER RICHARD & SUSAN J	585 SOUTHERN OAK CIR	HARTLAND WI 53029			25-0156-VARI
16210114535	D J B M PROPERTIES L L C	3750 S LAS VEGAS BLVD # 4203	LAS VEGAS NV 89158			25-0156-VARI
16210114536	MA FLORENCE D & LAURENCE	47573 AVALON HEIGHTS TERR	FREMONT CA 94539			25-0156-VARI
16210114537	NORMAN KENNETH E	222 KAREN AVE UNIT 3003	LAS VEGAS NV 89109			25-0156-VARI
16210114538	REBER LEAH & WILLIAM	222 KAREN AVE # 3004	LAS VEGAS NV 89109			25-0156-VARI
16210114539	KIM KIS & SUN E	5627 S 336TH PL	AUBURN WA 98001			25-0156-VARI

PARCEL	OWNER	ADDRESS1	ADDRESS2	ADDRESS3	ADDRESS4	CASE
16210114540	MA FLORENCE D & LAURENCE	47573 AVALON HEIGHTS TERR	FREMONT CA 94539			25-0156-VARI
16210114541	INGRAM ROD	3454 HOLLOW BROOK CIR	COSTA MESA CA 92626			25-0156-VARI
16210114542	DILLOW CHAD REVOCABLE LIVING TRUST	DILLOW CHAD TRS	222 KAREN AVE UNIT 3008		LAS VEGAS NV 89109	25-0156-VARI
16210114543	A B NEVADA L L C	2980 S RAINBOW BLVD # 100	LAS VEGAS NV 89146			25-0156-VARI
16210114544	CHEN FAMILY TRUST ETAL	CHEN GEORGE T TRS	10121 LINDA ANN PL		CUPERTINO CA 95014	25-0156-VARI
16210114545	RUPPE EDWARD & CHERYL TRUST	PO BOX 837	RUTHERFORDTON NC 28139			25-0156-VARI
16210114546	MITTS FAMILY TRUST	MITTS TIMOTHY M & SONU M TRS	6097 SKYLINE POINT DR		LAS VEGAS NV 89149	25-0156-VARI
16210114547	QUEENSPPOINT WEST L L C SERIES C	3 FAIRWAY CT	OYSTER BAY NV 11771			25-0156-VARI
16210114548	COSENS KEVIN	788 110TH AVE N E # N1605	BELLEVUE WA 98004			25-0156-VARI
16210114549	BLUM GARY RICHARD	222 KAREN AVE # 3107	LAS VEGAS NV 89109			25-0156-VARI
16210114550	LATUS GROUP LTD	222 KAREN AVE # 3108	LAS VEGAS NV 89109			25-0156-VARI
16210114551	SURF & SKI VACATION RENTALS L L C	116 VIA ZAPATA	SAN CLEMENTE CA 92672			25-0156-VARI
16210114552	WAGGONER FAMILY REVOCABLE LIVING TRUST ETAL	WAGGONER MICHAEL LEE & SANDRA KAY TRS	222 KAREN AVE # 2707		LAS VEGAS NV 89109	25-0156-VARI
16210114553	J H TRUST	HUSMAN JASON G TRS	PO BOX 637		MANHATTAN BEACH CA 90267	25-0156-VARI
16210114554	HA TOBY	HAR CINDY	222 KAREN AVE UNIT 3204		LAS VEGAS NV 89109	25-0156-VARI
16210114555	DOUBLE HELIX REVOCABLE TRUST	LEONARD ROBERT H & MELODY RISSELL TRS	222 SAWGRASS		COTO DE CAZA CA 92679	25-0156-VARI
16210114556	WINDSTILLE L L C SERIES O	2877 PARADISE RD APT 2206	LAS VEGAS NV 89109			25-0156-VARI
16210114557	GHASEDI GHOLAM R & JANET M	17 BALCON EST	SAINT LOUIS MO 63141			25-0156-VARI
16210114558	W D GOTT PROPERTIES L L C	1656 W 9TH ST	UPLAND CA 91786			25-0156-VARI
16210114559	FREEMAN SHERRY	222 KAREN AVE 3 4304	LAS VEGAS NV 89109			25-0156-VARI
16210114560	HAMRAH INVESTMENTS L L C	14575 HORSESHOE DR	SARATOGA CA 95070			25-0156-VARI
16210114561	WINDSTILLE L L C SERIES E	2877 PARADISE RD UNIT 2206	LAS VEGAS NV 89109			25-0156-VARI
16210114562	RILEY JAMES W FAMILY	RILEY JAMES W TRS	222 KAREN AVE UNIT 3305		LAS VEGAS NV 89109	25-0156-VARI
16210114563	LAGNADO 2020 TRUST	LAGNADO RONALD TRS	222 KAREN AVE # 3307		LAS VEGAS NV 89109	25-0156-VARI
16210114564	BARKER ROBERT C	GHOLKAR SATISH K	95 LUNALILLO ST		WAILUKU HI 96793	25-0156-VARI
16210114565	POLLARD BRANT CHRISTOPHER & CAROL LEE	222 KAREN AVE # 3401	LAS VEGAS NV 89109			25-0156-VARI
16210114566	STEPPE BROS L L C	4484 S PECOS RD STE 120	LAS VEGAS NV 89121			25-0156-VARI
16210114567	VITI MICHAEL A JR & LAURA M	2841 N OCEAN BLVD UNIT 2008	FORT LAUDERDALE FL 33308			25-0156-VARI
16210114568	DREIER KIMBERLY J	3 RED OAK LN	PAWCATUCK CT 06379			25-0156-VARI
16210114569	ADAMS FRANK JAMES	222 KAREN AVE # 3407	LAS VEGAS NV 89109			25-0156-VARI
16210114570	CARDOSPO GEORGE H	12955 HILLCREST AVE	CHINO CA 91710			25-0156-VARI
16210114571	STEPPE BROS L L C	4484 S PECOS RD STE 120	LAS VEGAS NV 89121			25-0156-VARI
16210114572	STEPPE BROS L L C	4484 S PECOS RD STE 120	LAS VEGAS NV 89121			25-0156-VARI
16210114573	STEPPE BROS L L C	4484 S PECOS RD STE 120	LAS VEGAS NV 89121			25-0156-VARI
16210114574	KOLEGAR JERRY	222 KAREN AVE # 3505	LAS VEGAS NV 89109			25-0156-VARI
16210114575	HANBAOBAO TRUST	SIDERMAN SERGIO JOSE TRS	30130 MULHOLLAND HWY		AGOURA HILLS CA 91301	25-0156-VARI
16210114576	WEDER FAMILY REVOCABLE LIVING TRUST	WEDER JAMES B & SANDRA L TRS	222 KAREN AVE UNIT 3508		LAS VEGAS NV 89109	25-0156-VARI
16210114577	SUN KELLY F & LIUBEE	222 KAREN AVE # 3601	LAS VEGAS NV 89109			25-0156-VARI
16210114578	STEPPE BROS L L C	4484 S PECOS RD STE 120	LAS VEGAS NV 89121			25-0156-VARI
16210114579	BOURBONNIERE CLAUDE	TAKAHASHI NORIKO	222 KAREN AVE # 3604		LAS VEGAS NV 89109	25-0156-VARI
16210114580	WETHERBE FAMILY TRUST	WETHERBE JAMES COLAND TRS	222 KAREN AVE # 3605		LAS VEGAS NV 89109	25-0156-VARI
16210114581	CHIANG MEI-LING	SHANG SHISHYAN	7F-1 # 279 LUI FU ROAD		TAOYUAN COUNTY	25-0156-VARI
16210114582	SUN LIUBEE	CHOU-SUN JANE Y	222 KAREN AVE # 3608		LAS VEGAS NV 89109	25-0156-VARI
16210114583	NAVARRO PAUL E	222 KAREN AVE UNIT 3701	LAS VEGAS NV 89109			25-0156-VARI
16210114584	SELZNICK HUGH & HIBA FAMILY TRUST ETAL	SELZNICK HUGH TRS	2371 W RED PINE RD		PARK CITY UT 84098	25-0156-VARI
16210114585	GENTLE JAMES R & MARYGRACE L LIVING TRUST	GENTLE JAMES R & MARYGRACE L CO-TRUS	222 KAREN AVE UNIT 3704		LAS VEGAS NV 89109	25-0156-VARI
16210114586	LIN S FAMILY TRUST	LIN ALBERT CHIH-HENG & YUEH-LEE CHUNG TRS	222 KAREN AVE # 3705		LAS VEGAS NV 89109	25-0156-VARI
16210114587	FAHRINGER STEPHEN ANTHONY & MELANIE CLAIR	222 KAREN AVE # 3707	LAS VEGAS NV 89109			25-0156-VARI
16210114588	SIGAL JEREMY	222 KAREN AVE # 3708	LAS VEGAS NV 89109			25-0156-VARI
16210114589	EMPSON GREGORY	222 KAREN AVE # 3801	LAS VEGAS NV 89109			25-0156-VARI
16210114590	FONG DENNIS H & GAIL M	11280 GRANITE RIDGE DR UNIT 1118	LAS VEGAS NV 89135			25-0156-VARI
16210114591	ROMINE SILVIA	222 KAREN AVE # 3804	LAS VEGAS NV 89109			25-0156-VARI
16210114592	KO SAM & FRANCESCA	561 MONTICELLO TERR	FREMONT CA 94539			25-0156-VARI
16210114593	KEPNER JOHN F	70 PINE ST APT 4403	NEW YORK NY 10005			25-0156-VARI
16210114594	WEAVER RODNEY	222 KAREN AVE # 3808	LAS VEGAS NV 89109			25-0156-VARI
16210114595	WEIGHTMAN FAMILY TRUST	WEIGHTMAN JEFFREY G & ROSHANAK TRS	PO BOX 336795		NORTH LAS VEGAS NV 89033	25-0156-VARI
16210114596	ROBINSON WILLIAM JUSTIN	222 KAREN AVE # 3902	LAS VEGAS NV 89109			25-0156-VARI
16210114597	ROPP DENEEN MARION & LEON ELDON	222 LAURALCREST PL	ST ALBERT AB T8N 7H8		CANADA	25-0156-VARI
16210114598	WANG ALLEN & JENNIE	222 KAREN AVE UNIT 3905	LAS VEGAS NV 89109			25-0156-VARI
16210114599	TAO TELUN	81 HARRISON	IRVINE CA 92618			25-0156-VARI

PARCEL	OWNER	ADDRESS1	ADDRESS2	ADDRESS3	ADDRESS4	CASE
16210114600	CRYSTAL SPRINGS PARTNERS L L C	222 KAREN AVE # 3908	LAS VEGAS NV 89109			25-0156-VARI
16210114601	GATTI DANIEL JON LIVING TRUST	GATTI DANIEL JON TRS	9101 ALTA DR UNIT 603	LAS VEGAS NV 89145		25-0156-VARI
16210114602	SMYTH ISAAC & CONNIE	222 KAREN AVE # 4002	LAS VEGAS NV 89109			25-0156-VARI
16210114603	PUROHIT AMISH & MANISHA AMISH	2530 E CEDAR PL	CHANDLER AZ 85249			25-0156-VARI
16210114604	CHIU FAMILY TRUST	CHIU JAMES JAU-KAI & JOANNIE WANG CO-TRS	3180 E NUEVO PLACE	BREA CA 92821		25-0156-VARI
16210114605	GHASEDI GHOLAM R & JANET M	17 BALCON EST	SAINT LOUIS MO 63141			25-0156-VARI
16210114606	TOHO L L C	222 KAREN AVE # 4008	LAS VEGAS NV 89109			25-0156-VARI
16210114607	FREEMAN SHERRY	222 KAREN AVE UNIT 4304	LAS VEGAS NV 89109			25-0156-VARI
16210114608	KIM ANTHONY S & ANGELA K	222 KAREN AVE UNIT 4104	LAS VEGAS NV 89109			25-0156-VARI
16210114609	KIM ANTHONY S & ANGELA K	222 KAREN AVE UNIT 4104	LAS VEGAS NV 89109			25-0156-VARI
16210114610	YU FAMILY TRUST	YU FRANKLIN C & ROSALIND T TRS	PO BOX 2010	LA HABRA CA 90632		25-0156-VARI
16210114611	YU FAMILY TRUST	YU FRANKLIN C & ROSALIND TRS	PO BOX 2010	LA HABRA CA 90632		25-0156-VARI
16210114612	OBAGI ZEIN & SAMAR	270 N CANNON DR # 100	BEVERLY HILLS CA 90210-9395			25-0156-VARI
16210114613	GRONEMEIER DEAN & SHERILL	2747 PARADISE RD # 1504	LAS VEGAS NV 89109			25-0156-VARI
16210114614	DELVAUX CHRISTIAN & KAROLYN	222 KAREN AVE # 4202	LAS VEGAS NV 89109			25-0156-VARI
16210114615	ALEXAN SARKIS & LOUISA	1061 E PROVIDENCIA AVE	BURBANK CA 91501			25-0156-VARI
16210114616	WERNER PAULA & CONNIE M	222 KAREN AVE # 4205	LAS VEGAS NV 89109			25-0156-VARI
16210114617	222 KAREN AVENUE UNIT 4207 L L C	222 KAREN AVE # 4207	LAS VEGAS NV 89109			25-0156-VARI
16210114618	BUI STEVEN TRUC XUAN & ANNETTE T	20085 SAND DUINE LN	HUNTINGTON BEACH CA 92648-2645			25-0156-VARI
16210114619	SKUDLARICK GREG	222 KAREN AVE # 4301	LAS VEGAS NV 89109			25-0156-VARI
16210114620	BUHARI FRAM & BEHROZE	3826 FOURTEEN MILE DR	STOCKTON CA 95219-3809			25-0156-VARI
16210114621	FREEMAN SHERRY	222 KAREN AVE UNIT 4304	LAS VEGAS NV 89109			25-0156-VARI
16210114622	1947 AVANOVA L L C	2620 S MARYLAND PKWY STE 14 # 338	LAS VEGAS NV 89109			25-0156-VARI
16210114623	HABBU AJIT & RACHANA	222 KAREN AVE # 4307	WINCHESTER NV 89109			25-0156-VARI
16210114624	SHAPOSHNIK JEFFREY LIVING TRUST	SHAPOSHNIK JEFFREY TRS	2824 FELICIA WAY	VISTA CA 92084		25-0156-VARI
16210114625	VOLZ MICHAELA & LAURA S	6189 S NEWARK WAY	ENGLEWOOD CO 80111-5852			25-0156-VARI
16210114626	OKERE MATTHEW	2700 S LAS VEGAS BLVD UNIT 4104	LAS VEGAS NV 89109			25-0156-VARI
16210114627	LAMOUNTAIN DOYLE	330 N SIXTH # 103	REDLANDS CA 92374			25-0156-VARI
16210114628	BENINATO FRANK P JR & HELENA	51 PRINCEVILLE LN	LAS VEGAS NV 89113			25-0156-VARI
16210114629	SWANSON LELAND A REV LIV TR	SWANSON LELAND A TRS	PO BOX 148	FARGO ND 58107-0148		25-0156-VARI
16210114630	CROSSFIRE INVESTMENTS L L C	944 CAMINO DEL MAR	DEL MAR CA 92014			25-0156-VARI
16210114631	NADLER ALAN	7 BETSY ROSS CT	EAST BRUNSWICK NJ 08816-3264			25-0156-VARI
16210114632	CARTER BRENT L	PO BOX 230086	LAS VEGAS NV 89105			25-0156-VARI
16210114633	J H TRUST	HUSMAN JASON G TRS	PO BOX 637	MANHATTAN BEACH CA 90267		25-0156-VARI
16210114634	BIRO LOUIS JR	BIRO SOPHIE	BOX 114	LAKE LOUISE AB TOL 1E0	CANADA	25-0156-VARI
16210114635	CAVIGLIA JOHN C LIVING TRUST	CAVIGLIA JOHN CARMINE TRS	5793 DRAKES DR	DISCOVERY BAY CA 94505		25-0156-VARI
16210114636	GIACAMAN MIGUEL S	222 E KAREN AVE UNIT 4508	LAS VEGAS NV 89109			25-0156-VARI
16210114637	ERICKSON JOHN C QUAL PERS RES TR	ERICKSON C M QUAL PERS RES TR	322 KAREN AVE # 4005	LAS VEGAS NV 89109-0455		25-0156-VARI

Application Information

25-0153-P AU1 - PAUBALI C - HERNB GCAUEL: - AHFNB ALTIØ, LCUW
NOUBGENRCUT SALBLB- For possible action on a Nand Ese Cntitlement
project refwest TO ANNO, AL Cq BtTL: UCuB CLTBANAI I CuuOUk
uTUEI TEUC (uGC8 7AL8 A HATØ I OP CU TGAT 8 O LOT I OLFOU) TO
TBNC 1v.0Z 8 CP CNOH) CL T uTAL 8 AU8 u FOU uCHAUTBØL FOU) TGC
) ABL REB8 EL: [uCTRAI Vu[AL8 GCB GT on 0.1v acres at 1M3 Gillside
Hlace]AHL 1Z2-02-214-01ZXU-1]uingle Family UesidentialXSone[, ard 4
]8 iaYX

Application Location

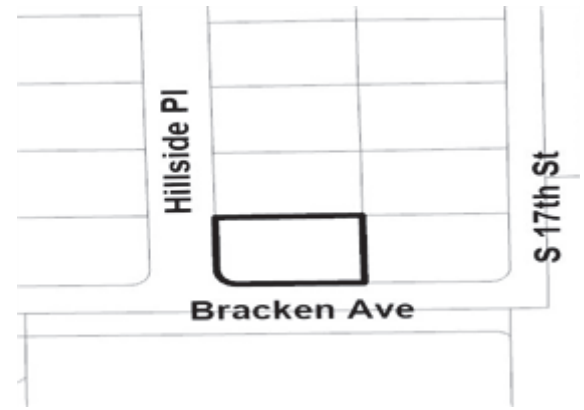

The proposed project may not pertain to the entire highlighted project site.

Public Hearing Information

Meeting: Planning Commission
Date: 06/10/2025
Time: 7:00 PM
Location: Council Chambers
5500 Wainwright 2nd Fl.
Nas Pegas LeKada

Any and all interested persons may appear before the City Planning Commission either in person or by representative and object to or express approval of this request or may prior to this meeting file a written objection thereto or approval thereof with the Department of Community Development (5500 Wainwright 2nd Floor) Nas Pegas LeKada 9v101. Final Action on: General Plan Amendments and Uplandings will be determined by the City Council. Other public hearing items may be deemed Final Action by the Planning Commission or referred to the City Council. The date of the City Council meeting (if applicable) will be announced at the Planning Commission meeting after the discussion of the item. For more information including the full staff report please call (302) 222-2401. TTK 3-1-1 or go to 666.las Vegas LeKada.gov meetings.

Application Information

25-0153-P AU1 - PAUBALI C - HERNB GCAUEL: - AHFNB ALTIØ, LCUW
NOUBGENRCUT SALBLB- For possible action on a Nand Ese Cntitlement
project refwest TO ANNO, AL Cq BtTL: UCuB CLTBANAI I CuuOUk
uTUEI TEUC (uGC8 7AL8 A HATØ I OP CU TGAT 8 O LOT I OLFOU) TO
TBNC 1v.0Z 8 CP CNOH) CL T uTAL 8 AU8 u FOU uCHAUTBØL FOU) TGC
) ABL REB8 EL: [uCTRAI Vu[AL8 GCB GT on 0.1v acres at 1M3 Gillside
Hlace]AHL 1Z2-02-214-01ZXU-1]uingle Family UesidentialXSone[, ard 4
]8 iaYX

Application Location

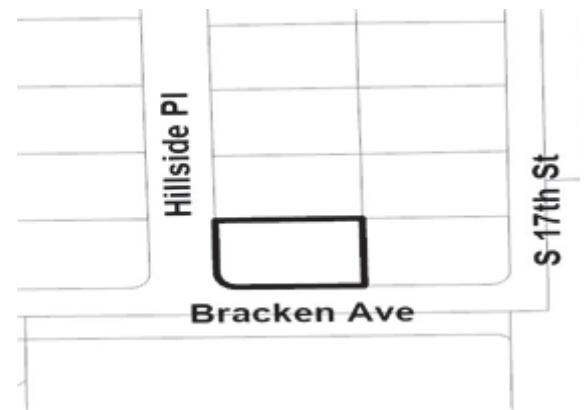

The proposed project may not pertain to the entire highlighted project site.

Public Hearing Information

Meeting: Planning Commission
Date: 06/10/2025
Time: 7:00 PM
Location: Council Chambers
5500 Wainwright 2nd Fl.
Nas Pegas LeKada

Any and all interested persons may appear before the City Planning Commission either in person or by representative and object to or express approval of this request or may prior to this meeting file a written objection thereto or approval thereof with the Department of Community Development (5500 Wainwright 2nd Floor) Nas Pegas LeKada 9v101. Final Action on: General Plan Amendments and Uplandings will be determined by the City Council. Other public hearing items may be deemed Final Action by the Planning Commission or referred to the City Council. The date of the City Council meeting (if applicable) will be announced at the Planning Commission meeting after the discussion of the item. For more information including the full staff report please call (302) 222-2401. TTK 3-1-1 or go to 666.las Vegas LeKada.gov meetings.

City of Las Vegas Department of Community Development
500 South Main Street
Las Vegas, Nevada 89101

Return Service Requested
Official Notice of Public Hearing

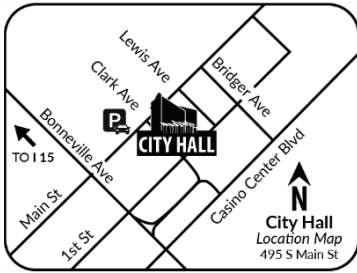

Scan or go to:

www.lasvegasnevada.gov/meetings

PRSR
FIRST CLASS MAIL
U.S. Postage
PAID
Las Vegas, NV
Permit No. 1630

For additional information, scan the QR code, select the meeting date shown below and then find the referenced project. To file your protest or support on this request, check one box below and return this card in an envelope with postage to the Department of Community Development at the above address. Attach this side of this card to 302X22v-ZM05 or make your comments at 666.lasvegasnevada.gov/planningcomments. To contact your Council Representative, please call 302X22v-ZM05.

BUHHOUT
this request

BOHOU
this request

Please use available blank space on card for your comments.

25-0157-VAR1

Planning Commission Meeting on **06/10/2025**

25-0153-PAU1
1Z202101001
LCPA8 AHO, CUIO) HALK
HOROV10
NAUPC: AULP 9v1v4-9v10

City of Las Vegas Department of Community Development
500 South Main Street
Las Vegas, Nevada 89101

Return Service Requested
Official Notice of Public Hearing

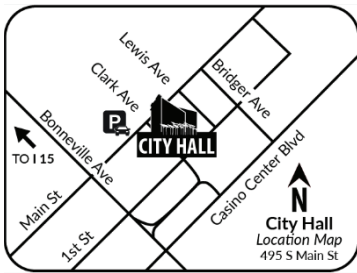

Scan or go to:

www.lasvegasnevada.gov/meetings

PRSR
FIRST CLASS MAIL
U.S. Postage
PAID
Las Vegas, NV
Permit No. 1630

For additional information, scan the QR code, select the meeting date shown below and then find the referenced project. To file your protest or support on this request, check one box below and return this card in an envelope with postage to the Department of Community Development at the above address. Attach this side of this card to 302X22v-ZM05 or make your comments at 666.lasvegasnevada.gov/planningcomments. To contact your Council Representative, please call 302X22v-ZM05.

BUHHOUT
this request

BOHOU
this request

Please use available blank space on card for your comments.

25-0157-VAR1

Planning Commission Meeting on **06/10/2025**

25-0153-PAU1
1Z20211101v
RALECNOUNFUC8O/U &) HLCURA
12MIGAH) AL8U
NAUPC: AULP 9v10M

Label Total 277						
PARCEL	OWNER	ADDRESS1	ADDRESS2	ADDRESS3	ADDRESS4	CASE
16202101001	NEVADA POWER COMPANY	PO BOX 98910	LAS VEGAS NV 89193-8910			25-0157-VAR1
16202111019	BANUELOS ALFREDO JR & MINERBA	1234 CHAPMAN DR	LAS VEGAS NV 89104			25-0157-VAR1
16202111020	MALIGON CIRILA SUMAMPONG	MALIGON CIRILA & CIRILA	1530 CHAPMAN DR	LAS VEGAS NV 89104-1804		25-0157-VAR1
16202111021	MCCLUNG J D 2018 TRUST	MCCLUNG JARROD D TRS	1230 S 16TH ST	LAS VEGAS NV 89104-1856		25-0157-VAR1
16202111022	SUMAMPOING SILVINO & JUANITA	1227 S 16TH ST	LAS VEGAS NV 89104-1854			25-0157-VAR1
16202111023	MOORE JERIANNE REVOCABLE LIVING	MOORE JERIANNE TRS	1219 S 16TH ST	LAS VEGAS NV 89104-1855		25-0157-VAR1
16202116017	BEJAR JOSE L & IRMA Y	1631 CHAPMAN DR	LAS VEGAS NV 89104-1811			25-0157-VAR1
16202116018	LOPEZ ISaura & LUCIO	1625 CHAPMAN DR	LAS VEGAS NV 89104-1811			25-0157-VAR1
16202116019	HERNANDEZ JOSE GERMAN	1621 CHAPMAN DR	LAS VEGAS NV 89104			25-0157-VAR1
16202116020	BASINGA JEFFREY	1613 CHAPMAN DR	LAS VEGAS NV 89104			25-0157-VAR1
16202116021	DORAME-MENDIAS JESUS	BONILLA-DE-ACEVEDO MARIA DEL	1615 CHAPMAN DR	LAS VEGAS NV 89104-1811		25-0157-VAR1
16202116022	MARTYN ZION	FAIRBAIRN POPPY	1609 CHAPMAN	LAS VEGAS NV 89104-1811		25-0157-VAR1
16202116023	FIERRO VICTOR M	1606 CHAPMAN DR	LAS VEGAS NV 89104			25-0157-VAR1
16202116024	VEATER STEPHEN LAMONT REVOCABLE	VEATER STEPHEN LAMONT TRS	1612 CHAPMAN DR	LAS VEGAS NV 89104-1812		25-0157-VAR1
16202116025	BADD L L C	3000 W OAKLEY BLVD	LAS VEGAS NV 89102			25-0157-VAR1
16202116026	MARURE BERNABE & LETICIA	1618 CHAPMAN DR	LAS VEGAS NV 89104-1812			25-0157-VAR1
16202116027	PEACEFUL SUNDAYS TRUST	GRAHAM WILLIAM L JR & ONCHA TRS	12 HAIG POINT CT	HENDERSON NV 89052-4228		25-0157-VAR1
16202116028	MARTELL ERWIN E	TANG YI SHAN	3555 W AMARGOSA FARM RD	AMARGOSA VALLEY NV 89020		25-0157-VAR1
16202116029	CROUCHET ROSARIO G	1230 S 17TH ST	LAS VEGAS NV 89104-1852			25-0157-VAR1
16202116030	RAKE LAUNCE	1234 S 17TH ST	LAS VEGAS NV 89104-1852			25-0157-VAR1
16202116031	MAWYER KASEY NICOLE	1240 S 17TH ST	LAS VEGAS NV 89104			25-0157-VAR1
16202116032	HAYES PHILLIP	BLACKFORD EMELY	1239 S 17TH ST	LAS VEGAS NV 89104-1832		25-0157-VAR1
16202116033	CROMB DANIEL M	1235 SOUTH 17TH ST	LAS VEGAS NV 89104-1832			25-0157-VAR1
16202116034	GIRARD MARY ANNE FAMILY REV TR	GIRARD IRA & MARY ANNE TRS	2241 N ORACLE RD STE 1	TUCSON AZ 85705		25-0157-VAR1
16202116035	ALFARO SILVIA ESPINO	1225 S 17TH ST	LAS VEGAS NV 89104			25-0157-VAR1
16202201001	AMES JEFFERY & LISA	2110 FALLING RAIN DR	LAS VEGAS NV 89142			25-0157-VAR1
16202201002	ESKONEN LEONA D	1515 FRANKLIN AVE	LAS VEGAS NV 89104-1838			25-0157-VAR1
16202201003	LEAVITT ANDREW M	633 S 7TH ST	LAS VEGAS NV 89101			25-0157-VAR1
16202201004	ADAMS MARTHA A & PHILLIP L	1248 S 16TH ST	LAS VEGAS NV 89104-1856			25-0157-VAR1
16202201005	MADIGAN ANTONIA	1238 S 16TH ST	LAS VEGAS, NV 89104-1856			25-0157-VAR1
16202202001	JAUREGUI JOSE T	ORTEGA GUADALUPE ALVARADO	1300 S 17TH ST	LAS VEGAS NV 89104-1852		25-0157-VAR1
16202202002	SALGADO JAMES	1304 S 17TH ST	LAS VEGAS NV 89104-1852			25-0157-VAR1
16202202003	MEALIE JOSEPH T	1308 S 17TH STREET	LAS VEGAS NV 89104			25-0157-VAR1
16202202004	PEART FAMILY TRUST	PEART GILBERT S & JOYCE A TRS	5584 CORRAL CIR	LAS VEGAS NV 89119-2884		25-0157-VAR1
16202202005	HARDING LAWRENCE & L REV LIV TR	HARDING LAWRENCE S & LORINE TRS	1316 S 17TH ST	LAS VEGAS NV 89104-1852		25-0157-VAR1
16202202006	AUGUSTINE ZACHARY B	582 COUNTY RD # 201	DURANGO CO 81301			25-0157-VAR1
16202203001	MARATHON BEACH L L C	7782 BEAR RIDGE ST	LAS VEGAS NV 89113			25-0157-VAR1
16202203002	CHOMINTRA KEVIN	1305 17TH ST	LAS VEGAS NV 89104			25-0157-VAR1
16202203003	TOCI PROPERTIES L L C 1307 17TH	PO BOX 777612	HENDERSON NV 89077			25-0157-VAR1
16202203004	CARRILLO AGUSTINA C	1309 S 17TH ST	LAS VEGAS NV 89104-1809			25-0157-VAR1
16202203005	MORENO ALEX R	5408 EL ROBLE CT	LAS VEGAS NV 89120			25-0157-VAR1
16202203006	HERNANDEZ DIEGO	GUZMAN RICARDO	1315 S 17TH ST	LAS VEGAS NV 89104-1809		25-0157-VAR1
16202203007	NEVADA POWER COMPANY	PO BOX 98910	LAS VEGAS NV 89193-8910			25-0157-VAR1
16202204001	CARLSON JUSTIN	MARTINEZ THOMAS	1512 FRANKLIN AVE	LAS VEGAS NV 89104		25-0157-VAR1
16202204002	NELSON CODY A	1516 FRANKLIN AVE	LAS VEGAS NV 89104			25-0157-VAR1
16202204003	VIDANA ERIC	1518 FRANKLIN AVE	LAS VEGAS NV 89104-1839			25-0157-VAR1
16202204004	M A R & C J D TRUST ETAL	ROSALES MIGUEL A TRS	1520 FRANKLIN AVE	LAS VEGAS NV 89104-1839		25-0157-VAR1
16202204005	HENDRIX STEPHEN	1524 FRANKLIN AVE	LAS VEGAS NV 89104			25-0157-VAR1

PARCEL	OWNER	ADDRESS1	ADDRESS2	ADDRESS3	ADDRESS4	CASE
16202204006	SOLANO GONSALO	1424 VIRGIL	LAS VEGAS NV 89110-1142			25-0157-VAR1
16202204007	LEAVITT JACK K & DOROTHY M	221 CAMPBELL DR	LAS VEGAS NV 89107-3255			25-0157-VAR1
16202204008	CURTIS GREGG	ROGERS OLIVIA	10722 VISTA CAMINO	LAKESIDE CA 92040		25-0157-VAR1
16202204009	TSITOURAS JOHN C LIVING TRUST ET	TSITOURAS JOHN C TRS	1401 MARIA ELENA DR	LAS VEGAS NV 89104-1808		25-0157-VAR1
16202204010	WELLS DAVID T & LISA M	1404 MARIA ELENA DR	LAS VEGAS NV 89104-1846			25-0157-VAR1
16202204011	MENDENHALL DAVID R & LINDA J	1405 MARIA ELENA DR	LAS VEGAS NV 89104-1808			25-0157-VAR1
16202204012	FRIEDMAN LIVING TRUST	FRIEDMAN SAMSON M TRS	1408 MARIA ELENA DR	LAS VEGAS NV 89104-1846		25-0157-VAR1
16202204013	J C SMART INVESTMENTS L L C	304 S JONES BLVD # 6987	LAS VEGAS NV 89107			25-0157-VAR1
16202204014	CAMRAS ANASTASIA	1412 MARIA ELENA DR	LAS VEGAS NV 89104			25-0157-VAR1
16202204015	ELLEDGE LAURIE L	1413 MARIA ELENA DR	LAS VEGAS NV 89104			25-0157-VAR1
16202204016	BROWN STACIE	KABRICH PATRICIA	1414 MARIA ELENA DR	LAS VEGAS NV 89104-1846		25-0157-VAR1
16202204017	SILVER & BLACK TRUST	GOMEZ ALFREDO TRS	1417 MARIA ELENA DR	LAS VEGAS NV 89104		25-0157-VAR1
16202205001	NEVADA POWER COMPANY	PO BOX 98910	LAS VEGAS NV 89193-8910			25-0157-VAR1
16202206001	MENDEZ XAVIER	14941 BONANZA RD	VICTORVILLE CA 92392			25-0157-VAR1
16202206002	NEVADA POWER COMPANY	PO BOX 98910	LAS VEGAS NV 89193-8910			25-0157-VAR1
16202207001	SOUZA/HERTFELDER TRUST	SOUZA RICHARD TRS	1500 BRACKEN AVE	LAS VEGAS NV 89104-3338		25-0157-VAR1
16202207003	POWELL LANCE	1550 BRACKEN AVE	LAS VEGAS NV 89104			25-0157-VAR1
16202207004	AGUILAR ANA ZOILA	CRUZ-AGUILAR ANA	1509 S 15TH ST	LAS VEGAS NV 89104		25-0157-VAR1
16202207005	JARA JAY G	1710 E CHARLESTON BLVD	LAS VEGAS NV 89104-1903			25-0157-VAR1
16202207006	GUCU MONICA & MATTHEW	8633 W GILMORE AVE	LAS VEGAS NV 89129-7690			25-0157-VAR1
16202207007	POWELL LANCE	1550 BRACKEN AVE	LAS VEGAS NV 89104			25-0157-VAR1
16202207008	KINGSTON INVESTMENTS L L C	6292 SPRING MOUNTAIN RD # 105	LAS VEGAS NV 89146-8884			25-0157-VAR1
16202207010	PHILLIP NEIL L L C	56-155 KAMEHAMEHA HWY UNIT D	KAHUKU HI 96731			25-0157-VAR1
16202207011	PLIES LEVI	1601 CONCORDIA PL	LAS VEGAS NV 89104-3308			25-0157-VAR1
16202207012	BREMER NOAH	1605 S 15TH ST	LAS VEGAS NV 89104			25-0157-VAR1
16202207013	LIME HALL L L C SERIES IV	293 HEATHERSTONE ST	HENDERSON NV 89052			25-0157-VAR1
16202207014	J W H FAMILY TRUST	HOATSON JACK W TRS	1515 E OAKY BLVD	LAS VEGAS NV 89104-3331		25-0157-VAR1
16202207015	R & A TRUST	RIPP RONALD RAYMOND TRS	823 PARK PASEO	LAS VEGAS NV 89104		25-0157-VAR1
16202207016	GUZMAN ARTURO ETAL	VALDIVIA MARIBEL GONZALEZ	1605 CONCORDIA PL	LAS VEGAS NV 89104-3308		25-0157-VAR1
16202207017	TRINITY HAVEN DEVELOPMENT L L C	211 TOWER ST	LAS VEGAS NV 89101			25-0157-VAR1
16202208001	RED HOOK INNOVATIONS L L C	2120 E GRAND AVE STE 135	EL SEGUNDO CA 90245			25-0157-VAR1
16202209001	AGUILAS CENTRO FAMILIAR CRISTIAN	5355 MADRE MESA	LAS VEGAS NV 89108			25-0157-VAR1
16202209002	NEVADA POWER COMPANY	PO BOX 98910	LAS VEGAS NV 89193-8910			25-0157-VAR1
16202212002	DIAMOND STAR INC	3298 GOVENOR DR	SAN DIEGO CA 92192			25-0157-VAR1
16202212003	BONDI ANTHONY FRANK	1311 S 15TH ST	LAS VEGAS NV 89104-3301			25-0157-VAR1
16202212004	DIERINGER PETER EDWARD	MCHUGH ASHLEY ANN	1313 S 15TH ST	LAS VEGAS NV 89104		25-0157-VAR1
16202212005	KOUNS NICHOLAS	ARTZ JOE	1325 S 15TH ST	LAS VEGAS NV 89104		25-0157-VAR1
16202212006	CHARMORRO-SOBALVARRO WILMER ALFR	HERNANDEZ LORENA VALERIO	1333 S 15TH ST	LAS VEGAS NV 89104		25-0157-VAR1
16202212007	MARTIN ANTONIO & ELENA REVOCABLE	MARTIN ANTONIO M & ELENA A TRS	1401 S 15TH ST	LAS VEGAS NV 89104		25-0157-VAR1
16202212008	ASKEROTH JESS SEPARATE PROPERTY	ASKEROTH JESS LESLIE TRS	PO BOX 1227	PAROWAN UT 84761		25-0157-VAR1
16202212009	ROSA FERNANDO & EYLEEN	1415 S 15TH ST	LAS VEGAS NV 89104			25-0157-VAR1
16202213001	JORDAN HEATHER	MEALIE CHRISTOPHER	1601 FRANKLIN AVE	LAS VEGAS NV 89104		25-0157-VAR1
16202213002	JOHNSON JULIE A	1605 FRANKLIN AVE	LAS VEGAS NV 89104-1840			25-0157-VAR1
16202213003	WILLIAMS DENA MASSARO & TYLER	1609 FRANKLIN AVE	LAS VEGAS NV 89104-1840			25-0157-VAR1
16202213004	LILLE MEGAN S	1613 FRANKLIN AVE	LAS VEGAS NV 89104-1840			25-0157-VAR1
16202213005	KHANDAGHABADI SAM	1617 FRANKLIN AVE	LAS VEGAS NV 89104			25-0157-VAR1
16202213006	PARAGON ASSET MANAGEMENT GROUP L	1504 EATON DR	LAS VEGAS NV 89102			25-0157-VAR1
16202213007	BOA SORTE TRUST	1301 HILLSIDE PL	LAS VEGAS NV 89104			25-0157-VAR1
16202213008	BRAY STEPHANIE	MILLETT JACQUELINE D	1303 HILLSIDE PL	LAS VEGAS NV 89104-1842		25-0157-VAR1

PARCEL	OWNER	ADDRESS1	ADDRESS2	ADDRESS3	ADDRESS4	CASE
16202213009	ALANIS SEBASTIAN	ORDUNEZ DIANA	1305 HILLSIDE PL	LAS VEGAS NV 89104-1842		25-0157-VAR1
16202213010	H F S TRUST	FURNESS HILDEGARD TRS	1313 HILLSIDE PL	LAS VEGAS NV 89104		25-0157-VAR1
16202213011	GALLOWAY CAMBRIA L	1313 HILLSIDE PL	LAS VEGAS NV 89104			25-0157-VAR1
16202213012	PERRING ELIZABETH J	1401 HILLSIDE PL	LAS VEGAS NV 89104-1844			25-0157-VAR1
16202213013	FURNESS ALEXANDER M & HILDEGARD	1405 HILLSIDE PL	LAS VEGAS NV 89104			25-0157-VAR1
16202213014	BONNER TRACY	7575 W WASHINGTON AVE # 127-154	LAS VEGAS NV 89128			25-0157-VAR1
16202213015	ELGAZZAR CLEMENT S INVESTMENT TR	ELGAZZAR CLEMENT S TRS	506 PEPPER TREE RD	WALNUT CREEK CA 94598-2702		25-0157-VAR1
16202213016	ZANINI LORRI HULBERT	1417 HILLSIDE PL	LAS VEGAS NV 89104-1844			25-0157-VAR1
16202213017	WARD FRED C	WILLIAMS MONIQUE D	1416 HILLSIDE PL	LAS VEGAS NV 89104		25-0157-VAR1
16202213018	ORENICK AYA & JOHN C	1412 HILLSIDE PL	LAS VEGAS NV 89104-1843			25-0157-VAR1
16202213019	PONVEGAS L L C	PO BOX 94106	LAS VEGAS NV 89193-4106			25-0157-VAR1
16202213020	STRATTON MICHAEL F	1404 HILLSIDE PL	LAS VEGAS NV 89104-1843			25-0157-VAR1
16202213021	CORRAL SAUL & SILVIA L	1400 HILLSIDE PL	LAS VEGAS NV 89104-1843			25-0157-VAR1
16202213022	GILBERT CINDY L	1312 HILLSIDE PL	LAS VEGAS NV 89104			25-0157-VAR1
16202213023	H F S TRUST	FURNESS HILDEGARD TRS	1313 HILLSIDE PL	LAS VEGAS NV 89104		25-0157-VAR1
16202213024	PEARSON JARA	1304 HILLSIDE PL	LAS VEGAS NV 89104			25-0157-VAR1
16202213025	TORRES JOSE JESUS & MARIA M	1300 HILLSIDE PL	LAS VEGAS NV 89104-1835			25-0157-VAR1
16202213026	RACOMA ESTELA & AGAPITO	10528 TARATA CT	LAS VEGAS NV 89144			25-0157-VAR1
16202213027	DILGER IVETA	SLAVCHEV IVELIN	1305 S 16TH ST	LAS VEGAS NV 89104		25-0157-VAR1
16202213028	CURRY MARK A LIVING TRUST	CURRY MARK A TRS	23525 TIMBERLINE WAY	TEHACHAPI CA 93561-8565		25-0157-VAR1
16202213029	SCHURR FOUNDATION L T D	3571 S EASTERN AVE	LAS VEGAS NV 89169			25-0157-VAR1
16202213030	GREENSPAN ISRAAC L	6930 N SHERIDAN RD NO 2	CHICAGO IL 60626			25-0157-VAR1
16202213031	NEILLUKE L L C SERIES 1	56-155 KAMEHAMEHA HWY UNIT D	KAHUKU HI 96731			25-0157-VAR1
16202213032	TORRES RAQUEL M	1415 S 16TH ST	LAS VEGAS NV 89104-1834			25-0157-VAR1
16202213033	ARELLANO-LOPEZ ALFONSO	VILLEGAS RAQUEL	1417 S 16TH ST	LAS VEGAS NV 89104-1834		25-0157-VAR1
16202213034	ROBERT LEWIS AND JENNIE JOINT LI	LEWIS ROBERT J TRS	1416 S 16TH ST	LAS VEGAS NV 89104-1800		25-0157-VAR1
16202213035	NEILLUKE L L C SERIES 27	56-155 KAMEHAMEHA HWY UNIT D	KAHUKU HI 96731			25-0157-VAR1
16202213036	GETZEL BETZALEL	6090 S NOME ST	ENGLEWOOD CO 80111			25-0157-VAR1
16202213037	TRAN NGUYEN	1300 PARSLEY LN	CORONA CA 92879			25-0157-VAR1
16202213038	MOISTNER FAMILY LIVING TRUST	1400 S 16TH ST	LAS VEGAS NV 89104-1800			25-0157-VAR1
16202213039	VEGAS BELT TRUST	BELTRAN TONY S TRS	1316 16TH ST	LAS VEGAS NV 89104-1828		25-0157-VAR1
16202213040	MARBLEHOUSE PROPERTIES L L C	174 WILSON DR	SANTA MARIA CA 93455			25-0157-VAR1
16202213041	TODAH L L C	7715 WISHING WELL RD	LAS VEGAS NV 89123			25-0157-VAR1
16202213042	VONVETT REYNA	623 14TH AVE	GREELEY CO 80631			25-0157-VAR1
16202213043	JOHNSON SAMMIE & PRISCILLA A	VALLEIOS ANTHONY LEE	1467 OCTOBER OAK AVE	LAS VEGAS NV 89123		25-0157-VAR1
16202213044	GOLDSTEIN KATHLEEN REVOCABLE TRU	GOLDSTEIN KATHLEEN TRS	708 CROSS AVE	LOS ANGELES CA 90065		25-0157-VAR1
16202213045	COZZENS-LYNCH JENSEN R	LYNCH BRENT	1408 S 17TH ST	LAS VEGAS NV 89104		25-0157-VAR1
16202213046	ROBINSON ALLAN E & KATHY	1412 17TH ST	LAS VEGAS NV 89104-1837			25-0157-VAR1
16202213047	H F S TRUST	FURNESS HILDEGARD TRS	1313 HILLSIDE PL	LAS VEGAS NV 89104		25-0157-VAR1
16202213048	LOZANO YAJAIRA	1409 S 17TH ST	LAS VEGAS NV 89104			25-0157-VAR1
16202213049	FONG HONG & MEE LING FAM TR AGMT	FONG HONG & MEE LING CO-TRS	PO BOX 42242	LAS VEGAS NV 89116-0242		25-0157-VAR1
16202213050	ARTHUR GRACE GROUP L L C	11954 CAMDEN RIDGE CT	LAS VEGAS NV 89138			25-0157-VAR1
16202218001	GAMBOA MARIO OSCAR & VERONICA	1608 BECKE CIR	LAS VEGAS NV 89104			25-0157-VAR1
16202218002	GREGG JOHN AARON	1604 BECKE CIR	LAS VEGAS NV 89104			25-0157-VAR1
16202218003	BLACK STONESS INVESTMENTS L L C	5534 JACMAR CT	LAS VEGAS NV 89120			25-0157-VAR1
16202218004	K L TRUST	LOSSE KATHERINE TRS	1508 BECKE CIR	LAS VEGAS NV 89104		25-0157-VAR1
16202218005	SCHOFIELD JAMES & BILLIE FAM TR	SCHOFIELD BILLIE LEE TRS	1504 BECKE CIR	LAS VEGAS NV 89104-3300		25-0157-VAR1
16202218006	HOLLOWAY MICHAEL B & TAMMY L	1505 BECKE CIR	LAS VEGAS NV 89104-3318			25-0157-VAR1
16202218007	FORSMAN FAMILY TRUST	FORSMAN FRANCES ALICE TRS	1509 BECKE CIR	LAS VEGAS NV 89104-3318		25-0157-VAR1

PARCEL	OWNER	ADDRESS1	ADDRESS2	ADDRESS3	ADDRESS4	CASE
16202218008	4471 L L C SERIES B	1601 BECKE CIR	LAS VEGAS NV 89104			25-0157-VAR1
16202218009	AKALAO NU HENRY F & CORDELIA	1605 BECKE CIR	LAS VEGAS NV 89104-3307			25-0157-VAR1
16202218010	HILL ERROL	1609 BECKE CIR	LAS VEGAS NV 89104-3307			25-0157-VAR1
16202302001	NEVADA POWER COMPANY	PO BOX 98910	LAS VEGAS NV 89193-8910			25-0157-VAR1
16202312001	DREAM WEAVER TRUST	SIMPSON HAROLD DOUGLAS & MARCIA MAUS TRS	1700 CHAPMAN DR	LAS VEGAS NV 89104		25-0157-VAR1
16202312002	JULIAN JAMES S	1704 CHAPMAN DR	LAS VEGAS NV 89104-3517			25-0157-VAR1
16202312038	MERRICK JESSE	1801 S 16TH ST	LAS VEGAS NV 89104			25-0157-VAR1
16202312039	ARNOLD EDWARD S & REBECCA D	1725 S 16TH ST	LAS VEGAS NV 89104-3501			25-0157-VAR1
16202312040	FEDDE FERRIL & CATALINA	1721 S 16TH ST	LAS VEGAS NV 89104-3501			25-0157-VAR1
16202312041	HASHEM SIMON & SARA	1717 S 16TH ST	LAS VEGAS NV 89104-3501			25-0157-VAR1
16202312042	HAMMARGREN KARL	1705 S 16TH ST	LAS VEGAS NV 89104-3501			25-0157-VAR1
16202312043	JORDAN MATTHEW P	1701 S 16TH ST	LAS VEGAS NV 89104			25-0157-VAR1
16202312044	THORNOCK STEVEN P	3960 E WYOMING AVE	LAS VEGAS NV 89104			25-0157-VAR1
16202312045	A T W PROPERTIES L L C	1900 PREMIER CT	ANCHORAGE AK 99502-1113			25-0157-VAR1
16202312046	TRONO MICHAEL R	MCGILVER Y CRYSTAL ROSE	1708 S 16TH ST	LAS VEGAS NV 89104		25-0157-VAR1
16202312047	MCNEES JESSICA & GRAYSON	1712 S 16TH ST	LAS VEGAS NV 89104			25-0157-VAR1
16202312048	BARNEY CHRIS	KINMAN JILL	1716 S 16TH ST	LAS VEGAS NV 89104		25-0157-VAR1
16202312049	ST JOHN ROBERT	SANCHEZ JEFF	1720 S 16TH ST	LAS VEGAS NV 89104		25-0157-VAR1
16202312064	WYAS MICHAEL W FAMILY TRUST	COMERICA BANK & TRUST N A TRS	PO BOX 75000	DETROIT MI 48275		25-0157-VAR1
16202312065	BIALEK LARRY & TAMELA	1709 CHAPMAN DR	LAS VEGAS NV 89104			25-0157-VAR1
16202312066	CHAPMAN LIVING TRUST	BUTERA SAM JR TRS	1705 CHAPMAN DR	LAS VEGAS NV 89104		25-0157-VAR1
16202312067	CHURCH ROMAN CATHOLIC LAS VEGAS	336 CATHEDRAL WAY	LAS VEGAS NV 89109-0716			25-0157-VAR1
16202313001	MILLER MARK M & LAI W	1700 COCHRAN ST	LAS VEGAS NV 89104-3523			25-0157-VAR1
16202313002	NASRALLAH COLE & ANDREW J	1704 COCHRAN ST	LAS VEGAS NV 89104			25-0157-VAR1
16202313003	ABDELMALIK WILYAM	1708 COCHRAN ST	LAS VEGAS NV 89104			25-0157-VAR1
16202313004	EYEWUKO TOJU	4165 RANCHO MILAGRO DR	FORT WORTH TX 76179			25-0157-VAR1
16202313005	OLD VEGAS IRREVOCABLE TRUST	9268 TOURNAMENT CANYON DR	LAS VEGAS NV 89144			25-0157-VAR1
16202313006	MAAS KEVIN & WHITNEY	1720 COCHRAN ST	LAS VEGAS NV 89104			25-0157-VAR1
16202313007	KETTNER KYLE JACOB	MANCINI JENNIFER REBECCA	1800 COCHRAN ST	LAS VEGAS NV 89104-3505		25-0157-VAR1
16202313008	K A D LIVING TRUST	DANIELSEN-LANG KAREN A TRS	6735 AGAVE AZUL CT	LAS VEGAS NV 89120		25-0157-VAR1
16202313012	E B G LIVING TRUST	GLINSKI EDWARD TRS	1805 COCHRAN ST	LAS VEGAS NV 89104		25-0157-VAR1
16202313013	MOTA CYNTHIA F REVOCABLE FAMILY	MOTA CYNTHIA F TRS	1801 COCHRAN ST	LAS VEGAS NV 89104-3506		25-0157-VAR1
16202313014	THOMPSON NICHOLAS & ELAYNA	1721 COCHRAN ST	LAS VEGAS NV 89104			25-0157-VAR1
16202313015	MANSOUR STEPHANIE	1717 COCHRAN ST	LAS VEGAS NV 89104			25-0157-VAR1
16202313016	J J L C TRUST	GROSS THOMAS G TRS	1713 COCHRAN ST	LAS VEGAS NV 89104		25-0157-VAR1
16202313017	EVANS STEVEN LIVING TRUST	EVANS STEVEN TRS	1705 COCHRAN ST	LAS VEGAS NV 89104		25-0157-VAR1
16202313018	MAUTNER CARLOS RINCON	1701 COCHRAN ST	LAS VEGAS NV 89104-3522			25-0157-VAR1
16202313019	MAUTNER CARLOS RINCON	1701 COCHRAN ST	LAS VEGAS NV 89104-3522			25-0157-VAR1
16202314001	MARTINEZ-ALCANTAR OLGA	SUAJAZ RAMIRO MARIN	1620 E OAKLEY BLVD	LAS VEGAS NV 89104-3334		25-0157-VAR1
16202314002	LARIOS ALBERTO	1704 S 17TH ST	LAS VEGAS NV 89104-3508			25-0157-VAR1
16202314003	BROWN FAMILY TRUST	BROWN SHARRON JOY & RONALD JAY	C/O S JOY BROWN	LAS VEGAS NV 89113	LAS VEGAS NV 89113	25-0157-VAR1
16202314004	UDOVICH KRISTIE & WILLIAM	9422 ROSE WILLOW CT	LAS VEGAS NV 89178			25-0157-VAR1
16202314005	SCHANO RHEANA G	1716 S 17TH ST	LAS VEGAS NV 89104			25-0157-VAR1
16202314006	SERVIN ROGELIO & MIRIAM	1800 S 17TH ST	LAS VEGAS NV 89104-3546			25-0157-VAR1
16202314048	WEINSTEIN FAMILY TRUST	WEINSTEIN JACK & NANCY A CO-TRS	896 E SAHARA AVE	LAS VEGAS NV 89104-3002		25-0157-VAR1
16202314049	PRICHARD ROSARIO R LIVING TRUST	PRICHARD ROSARIO R TRS	3670 WILLOW BEND CT	LAS VEGAS NV 89121		25-0157-VAR1
16202314050	GUZMAN NANCY	1713 S 17TH ST	LAS VEGAS NV 89104			25-0157-VAR1
16202314051	WARREN ROXANNE D	1709 S 17TH ST	LAS VEGAS NV 89104			25-0157-VAR1
16202314052	ANGULO ALIX M MOLINA	1705 S 17TH ST	LAS VEGAS NV 89104			25-0157-VAR1

PARCEL	OWNER	ADDRESS1	ADDRESS2	ADDRESS3	ADDRESS4	CASE
16202314053	BALKIN CHRISTEY C	1701 S 17TH ST	LAS VEGAS NV 89104			25-0157-VAR1
16202501003	SCHOOL BOARD OF TRUSTEES	1180 MILITARY TRIBUTE PL	HENDERSON NV 89074			25-0157-VAR1
16202601002	SCHOOL BOARD OF TRUSTEES	1180 MILITARY TRIBUTE PL	HENDERSON NV 89074			25-0157-VAR1
16202610041	ROBLES PEDRO	1736 SWEENEY AVE	LAS VEGAS NV 89104-1927			25-0157-VAR1
16202610042	GURROLA VICTOR M & MARIA C	1732 SWEENEY AVE	LAS VEGAS NV 89104-1927			25-0157-VAR1
16202610043	LAM & YIM FAMILY TRUST	LAM PETER CHEUNGYU TRS	6507 LOBER PL	SAN GABRIEL CA 91775-1840		25-0157-VAR1
16202610044	BRAVERMAN JOEL J	1331 BURHAM AVE	LAS VEGAS NV 89104			25-0157-VAR1
16202610045	BRESCIA ROBERT	BERTLING JULIE	1720 SWEENEY AVE	LAS VEGAS NV 89104		25-0157-VAR1
16202610046	VELA JOSE RUBEN	1716 SWEENEY AVE	LAS VEGAS NV 89104-1927			25-0157-VAR1
16202610047	BARRERA LAURA	HERNANDEZ DANIEL	1712 SWEENEY AVE	LAS VEGAS NV 89104-1927		25-0157-VAR1
16202610048	TOUCH SANDRA P & CHARLIE	1708 SWEENEY AVE	LAS VEGAS NV 89104-1927			25-0157-VAR1
16202610049	MONTANA STEVEN & BARRY	MONTANA ROSS	1704 SWEENEY AVE	LAS VEGAS NV 89104-1927		25-0157-VAR1
16202610050	WESTFIELD KENNETH C FAMILY TRUST	WESTFIELD KENNETH C TRS	330 RANCHO CIR	LAS VEGAS NV 89107		25-0157-VAR1
16202610051	F K H S F R C I L P	1850 PARKWAY PL # 900	MARIETTA GA 30067			25-0157-VAR1
16202610052	PLASTER FAMILY TRUST	PLASTER BRIAN R & MARGARET B TRS	801 S RANCHO DR # E-4	LAS VEGAS NV 89106		25-0157-VAR1
16202610053	MACIAS BEATRIZ & ARCELIA	1709 SWEENEY AVE	LAS VEGAS NV 89104-1926			25-0157-VAR1
16202610054	SUTTER NANCY J	1713 SWEENEY AVE	LAS VEGAS NV 89104-1926			25-0157-VAR1
16202610055	RODRIGUEZ ROBERTO REYES	DEREYES ANA RENDERO	1717 SWEENEY AVE	LAS VEGAS NV 89104		25-0157-VAR1
16202610056	MARRUFO MISAEL	1721 SWEENEY AVE	LAS VEGAS NV 89104-1926			25-0157-VAR1
16202610057	FIGUEIREDO MARIA GUADALUPE	4739 E WYOMING AVE	LAS VEGAS NV 89104			25-0157-VAR1
16202610058	BUBP FAMILY REVOCABLE LIVING TRU	BUBP DANA GENE & GINNETTE LEE TRS	448 ANTONELLO WAY	LAS VEGAS NV 89123-0600		25-0157-VAR1
16202610059	SALMERON MARIA ISABEL TRUST	SALMERON MARIA ISABEL TRS	31 N 26TH ST	LAS VEGAS NV 89101		25-0157-VAR1
16202610060	SHANE FMAILY TRUST	SHANE MARK ELLIOT & MARA LYN TRS	1317 PAULINE WAY	LAS VEGAS NV 89104		25-0157-VAR1
16202610061	PAULINE L L C A SERIES OF S A S	3126 BEL AIR DR	LAS VEGAS NV 89109			25-0157-VAR1
16202610062	NUTTING JOHN A & HEIDI R	1309 PAULINE WAY	LAS VEGAS NV 89104-1923			25-0157-VAR1
16202614001	MCKEEMAN KERREN	1701 BRACKEN AVE	LAS VEGAS NV 89104-3605			25-0157-VAR1
16202614002	WALKER ANNETTE B LIVING TRUST	WALKER ANNETTE B TRS	1705 BRACKEN AVE	LAS VEGAS NV 89104-3605		25-0157-VAR1
16202614003	CARMONA GIOVANNI	1709 BRACKEN AVE	LAS VEGAS NV 89104-3605			25-0157-VAR1
16202614004	AGUILAR JOSE	1713 BRACKEN AVE	LAS VEGAS NV 89104-3605			25-0157-VAR1
16202614005	BURKO RONALD J	1717 BRACKEN AVE	LAS VEGAS NV 89104-3605			25-0157-VAR1
16202614006	LUNDSTROM FRANCINE R	HOMMEL SHARON K	1721 BRACKEN AVE	LAS VEGAS NV 89104-3605		25-0157-VAR1
16202614007	PEREZ ROSALIA	1725 BRACKEN AVE	LAS VEGAS NV 89104-3605			25-0157-VAR1
16202614008	JABBORA JODY LYNNE TRUST	JABBORA JODY LYNNE TRS	1729 BRACKEN AVE	LAS VEGAS NV 89104-3605		25-0157-VAR1
16202614009	RINCON JUAN RAMON DIAZ	DIAZ-RINCON ANA I	1733 BRACKEN AVE	LAS VEGAS NV 89104		25-0157-VAR1
16202614026	PROTO KRISTIN ELTA	CUMMINGS-WITT DEBORAH ANN	1732 BRACKEN AVE	LAS VEGAS NV 89104		25-0157-VAR1
16202614027	SHARKEY CHRISTOPHER FAMILY TRUST	SHARKEY CHRISTOPHER SCOTT TRS	1728 BRACKEN AVE	LAS VEGAS NV 89104		25-0157-VAR1
16202614028	DONATE JAIME & ELIZABETH	1724 BRACKEN AVE	LAS VEGAS NV 89104-3606			25-0157-VAR1
16202614029	HEMMINGS ERNEST T	1720 BRACKEN AVE	LAS VEGAS NV 89104-3606			25-0157-VAR1
16202614030	STEVENS PAULA A	1716 BRACKEN AVE	LAS VEGAS NV 89104			25-0157-VAR1
16202614031	RIVAS AURA ELIZABETH	CHEVEZ JOSE DANIEL ROMERO	1712 BRACKEN AVE	LAS VEGAS NV 89104-3606		25-0157-VAR1
16202614032	CHRISTENSEN MARK W & DOMINIQUE R	1708 BRACKEN AVE	LAS VEGAS NV 89104			25-0157-VAR1
16202614033	DEBARAN JESUS	1704 BRACKEN AVE	LAS VEGAS NV 89104-3606			25-0157-VAR1
16202614034	CLARKE VINCENT	O'ROURKE MICHAEL RYAN	9830 W TROPICANA AVE # 335	LAS VEGAS NV 89118		25-0157-VAR1
16202614035	TOTH SHAY FRANCES	1701 GRIFFITH AVE	LAS VEGAS NV 89104			25-0157-VAR1
16202614036	TAVERNARO NANCY	1705 GRIFFITH AVE	LAS VEGAS NV 89104			25-0157-VAR1
16202614037	SERNA MARIO JR	6367 FELICITAS AVE	LAS VEGAS NV 89122			25-0157-VAR1
16202614038	SMITH RYAN N & LAURA J	4344 FLAGSHIP CT	LAS VEGAS NV 89121			25-0157-VAR1
16202614039	SANCHEZ DANIEL & JENNY M	1717 GRIFFITH AVE	LAS VEGAS NV 89104			25-0157-VAR1
16202614040	MOLINA REMELYN SANTE & JOSE EMAN	1721 GRIFFITH AVE	LAS VEGAS NV 89104-3638			25-0157-VAR1

PARCEL	OWNER	ADDRESS1	ADDRESS2	ADDRESS3	ADDRESS4	CASE
16202614041	SALCEDO SAUL & MARIA	1725 GRIFFITH ST	LAS VEGAS NV 89104-3638			25-0157-VAR1
16202614042	LS G LIVING TRUST	GRIECO LOUISE S TRS	1729 GRIFFITH AVE	LAS VEGAS NV 89104-3638		25-0157-VAR1
16202614043	WILLIAMS JACQUELYN DIANE & JOHN	1733 GRIFFITH AVE	LAS VEGAS NV 89104			25-0157-VAR1
16202614060	ALL STAR INVESTMENTS L L C	375 E WARM SPRINGS # 204	LAS VEGAS NV 89119			25-0157-VAR1
16202614061	MENDEZ EDGAR A	735 W 20TH ST	SAN PEDRO CA 90731			25-0157-VAR1
16202614062	MARCUSIU KRISTAL FAMILY TRUST	MARCUSIU KRISTAL KAY TRS	1720 GRIFFITH AVE	LAS VEGAS NV 89104		25-0157-VAR1
16202614063	ERICKSON CRISTINE LIVING TRUST	ERICKSON CRISTINE TRS	1716 GRIFFITH AVE	LAS VEGAS NV 89104-3639		25-0157-VAR1
16202614064	PIKE SOLEDAD P LIVING TRUST	PIKE SOLEDAD P TRS	1712 GRIFFITH AVE	LAS VEGAS NV 89104		25-0157-VAR1
16202614065	FIEDLER RANDOLPH M & BRITTANY P	1708 GRIFFITH AVE	LAS VEGAS NV 89104			25-0157-VAR1
16202614066	HAYWOOD HOLLY	1704 GRIFFITH AVE	LAS VEGAS NV 89104			25-0157-VAR1
16202614067	ALFA OMEGA GROUP L L C SERIES GR	3225 MCLEOD DR STE 777	LAS VEGAS NV 89121			25-0157-VAR1
16202614068	MICALOON ERIN A	1703 E OAKLEY BLVD	LAS VEGAS NV 89104			25-0157-VAR1
16202614069	MENDEZ-RODRIGUEZ DOLORES D	SANCHEZ JORGE FERRA	6944 BLACKSMITH CT	LAS VEGAS NV 89145		25-0157-VAR1
16202614070	T O A T O A L L C	10376 TRAILING DELEA AVE	LAS VEGAS NV 89135			25-0157-VAR1
16202614071	PANGALLO FAMILY TRUST ETAL	PANGALLO NICHOLAS TRS	315 WIND RIVER DR	HENDERSON NV 89014		25-0157-VAR1
16202614072	BORIS YUNIER E MACHADO	1717 E OAKLEY BLVD	LAS VEGAS NV 89104			25-0157-VAR1
16202614073	STORMS WILLIAM JEREMY	1721 E OAKLEY BLVD	LAS VEGAS NV 89104			25-0157-VAR1
16202614074	ESTEVES RICARDO	1725 E OAKLEY BLVD	LAS VEGAS NV 89104			25-0157-VAR1
16202710001	MOSIER CHAD & NATALIE C	1700 E OAKLEY BLVD	LAS VEGAS NV 89104			25-0157-VAR1
16202710002	SANTIAGO-MURPHY ANTHONY	DE SANTIAGO ROSAMARIA BORUNDA	1704 E OAKLEY BLVD	LAS VEGAS NV 89104		25-0157-VAR1
16202710003	LLENAS HERGIT	1708 E OAKLEY BLVD	LAS VEGAS NV 89104			25-0157-VAR1
16202710004	DEANDA CHRISTIAN	KELLER KAILA MICHELLE	1712 E OAKLEY BLVD	LAS VEGAS NV 89104		25-0157-VAR1
16202710005	HERNANDEZ ANAMILE & ALEJANDRO	1716 E OAKLEY BLVD	LAS VEGAS NV 89104			25-0157-VAR1
16202710006	ARISE L V L L C	304 E OAKLEY BLVD	LAS VEGAS NV 89104			25-0157-VAR1
16202712001	ACHAVAL ALBERTO E & MERICIA G	830 E CHARLESTON BLVD	LAS VEGAS NV 89104			25-0157-VAR1
16202712002	A & M CHIROPRACTIC WELLNESS CENT	7551 JACARANDA BAY ST	LAS VEGAS NV 89139			25-0157-VAR1
16202712003	KRUGER RICHARD J LIVING TRUST	KRUGER RICHARD J TRS	1709 E HOWARD AVE	LAS VEGAS NV 89104-3630		25-0157-VAR1
16202712004	PELASSINI HERNAN RAUL & REBECCA	1713 HOWARD AVE	LAS VEGAS NV 89104			25-0157-VAR1
16202712005	FUNES-COREAS MAURICIO	FUNES MARINA	1717 HOWARD AVE	LAS VEGAS NV 89104-3630		25-0157-VAR1
16202712006	FALLON JOHN PATRICK & SANDRA A	1721 HOWARD AVE	LAS VEGAS NV 89104-3630			25-0157-VAR1
16202712036	GONZALEZ ELENO ANTONIO	45 HARBOR PINES CT	LAS VEGAS NV 89183-5688			25-0157-VAR1
16202712037	GUZMANGONZALEZ ROBERTO & JESUS E	1704 HOWARD AVE	LAS VEGAS NV 89104			25-0157-VAR1
16202712038	CASAS MARIA RAQUEL	1700 HOWARD AVE	LAS VEGAS NV 89104-3631			25-0157-VAR1

Application Information

24-05S0-DAR5 - DARIAI EV - LOPME NVARII W- ALLMEAI TUWAPRIVMA BVMDI A CMDARVH- CG I VRU: AHHVMC MIDARVH-ECOTC - Zor possiKle action on a Mand Ose Vntitlement project re, Fest TC AMCG AI Vb IHTII W ZRCI T : ARB G AMMzVI EVTNAT BCVHI CT ECI ZCRu TC TITMV 53.0S BVDVMCLu VI T HTAI BARBHZCR HCMB AI B CDVRAMMG AMNVIWNT on 0.57 acres at v(4S Rest9Fl Hprings EoFrt 8ALI 5()-2v-(50-00S6fR-EM8Hngle Family Eompact-Mbt6x onefG ard 5 8wnFdsen6

Application Location

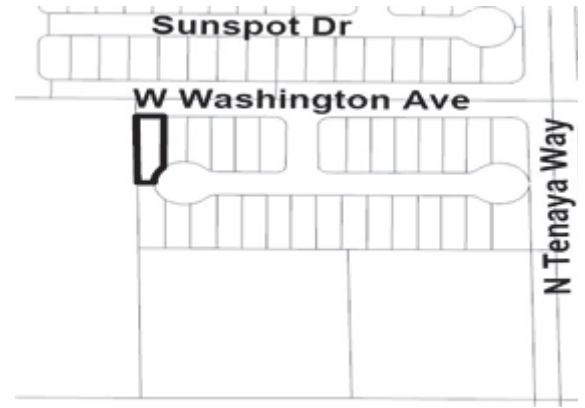

The proposed project may not pertain to the entire highlighted project site.

Public Hearing Information

Meeting: Llanning Eommission
Date: 06/10/2025
Time: S00 Lu
Location: EoFncil EhamKers
734 HbFth u ain Hf2nd Zl.
Ms DegasfI ezada

Any and all interested persons may appear Ke9ore the Eity Llanning Eommission either in person or Ky representatize and oKject to or eYpress appozal o9this re, Festf or mayfprior to this meetingf9le a / ritten oKjection thereto or appozal thereo9/ ith the Beapartment o9EommFnity Bezelopmentf734 HbFth u ain Hreetf(rd ZloorfMs DegasfI ezada)3505. Zinal Action on Weneral Llan Amendments and ReQnings / ill Ke determined Ky the Eity EoFncil. Cther pFKlic hearing items may Ke deemed Zinal Action Ky the Llanning Eommission or 9r/ arded to the Eity EoFncil. The date o9the Eity EoFncil meetingf9 applicaklef/ ill Ke annoFnced at the Llanning Eommission meeting a9er the discFssion o9the item. Zor more in9ormationf inclFding the 9fl sta99reportf please call 8v026223-S(05 8TT: v-5-56or go to / / / .laszegasnezada.gozqmeetings.

Application Information

24-05S0-DAR5 - DARIAI EV - LOPME NVARII W- ALLMEAI TUWAPRIVMA BVMDI A CMDARVH- CG I VRU: AHHVMC MIDARVH-ECOTC - Zor possiKle action on a Mand Ose Vntitlement project re, Fest TC AMCG AI Vb IHTII W ZRCI T : ARB G AMMzVI EVTNAT BCVHI CT ECI ZCRu TC TITMV 53.0S BVDVMCLu VI T HTAI BARBHZCR HCMB AI B CDVRAMMG AMNVIWNT on 0.57 acres at v(4S Rest9Fl Hprings EoFrt 8ALI 5()-2v-(50-00S6fR-EM8Hngle Family Eompact-Mbt6x onefG ard 5 8wnFdsen6

Application Location

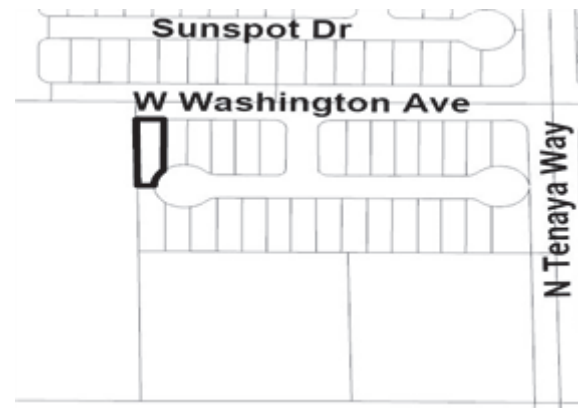

The proposed project may not pertain to the entire highlighted project site.

Public Hearing Information

Meeting: Llanning Eommission
Date: 06/10/2025
Time: S00 Lu
Location: EoFncil EhamKers
734 HbFth u ain Hf2nd Zl.
Ms DegasfI ezada

Any and all interested persons may appear Ke9ore the Eity Llanning Eommission either in person or Ky representatize and oKject to or eYpress appozal o9this re, Festf or mayfprior to this meetingf9le a / ritten oKjection thereto or appozal thereo9/ ith the Beapartment o9EommFnity Bezelopmentf734 HbFth u ain Hreetf(rd ZloorfMs DegasfI ezada)3505. Zinal Action on Weneral Llan Amendments and ReQnings / ill Ke determined Ky the Eity EoFncil. Cther pFKlic hearing items may Ke deemed Zinal Action Ky the Llanning Eommission or 9r/ arded to the Eity EoFncil. The date o9the Eity EoFncil meetingf9 applicaklef/ ill Ke annoFnced at the Llanning Eommission meeting a9er the discFssion o9the item. Zor more in9ormationf inclFding the 9fl sta99reportf please call 8v026223-S(05 8TT: v-5-56or go to / / / .laszegasnezada.gozqmeetings.

City of Las Vegas Department of Community Development
734 Hawthorn Street
Las Vegas, Nevada 89101

Return Service Requested
Official Notice of Public Hearing

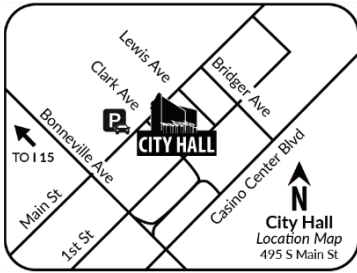

Scan or go to:

www.lasvegasnevada.gov/meetings

PRSR
FIRST CLASS MAIL
U.S. Postage
PAID
Las Vegas, NV
Permit No. 1630

For additional information scan the QR code select the meeting date show on
Kelo/ and then find the referenced project. To file your protest or support on
this re, first check one box below and return this card in an envelope with
postage to the Department of Community Development at the above address
on the reverse side of this card to 8026 757-v733 or make your comments at
www.lasvegasnevada.gov/planningcomments. To contact your Council
Representative please call 8026223-S704.

I HOLLCRT
this Re, Fest

I CLLCHV
this Re, Fest

Please use available space on card for your comments.

25-01V0-6 AR1

Planning Commission meeting on **09/10/2025**

24-05S0-DAR5
5() 2v25505v
ENAI u AI ENOI X u AI HNAI
v405 VMMA G A:
MAHDVWAHI D)352)-0457

City of Las Vegas Department of Community Development
734 Hawthorn Street
Las Vegas, Nevada 89101

Return Service Requested
Official Notice of Public Hearing

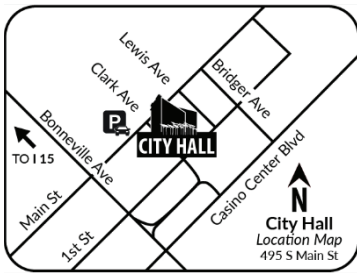

Scan or go to:

www.lasvegasnevada.gov/meetings

PRSR
FIRST CLASS MAIL
U.S. Postage
PAID
Las Vegas, NV
Permit No. 1630

For additional information scan the QR code select the meeting date show on
Kelo/ and then find the referenced project. To file your protest or support on
this re, first check one box below and return this card in an envelope with
postage to the Department of Community Development at the above address
on the reverse side of this card to 8026 757-v733 or make your comments at
www.lasvegasnevada.gov/planningcomments. To contact your Council
Representative please call 8026223-S704.

I HOLLCRT
this Re, Fest

I CLLCHV
this Re, Fest

Please use available space on card for your comments.

25-01V0-6 AR1

Planning Commission meeting on **09/10/2025**

24-05S0-DAR5
5() 2v25(005
Hlu NA: CZZ ECNVI RAZAVMX VHTNVR
)55(HOI HVT ECDVBR
MAHDVWAHI D)352)

Label Total 234						
PARCEL	OWNER	ADDRESS1	ADDRESS2	ADDRESS3	ADDRESS4	CASE
13827211017	CHAN MAN CHUN & MAN SHAN	7501 ELLA WAY	LAS VEGAS NV 89128-0514			25-0160-VAR1
13827213001	SIMHAYOFF COHEN RAFAEL & ESTHER	8113 SUNSET COVE DR	LAS VEGAS NV 89128			25-0160-VAR1
13827213002	UHL CHARLES B & HAIDE	7437 SUNSPOT DR	LAS VEGAS NV 89128-0545			25-0160-VAR1
13827213003	ALCAUTER PATRICIA	7441 SUNSPOT DR	LAS VEGAS NV 89128-0545			25-0160-VAR1
13827213004	DEMPSEY HAERAN PARK	5411 PINE RANCH ST	LAS VEGAS NV 89113			25-0160-VAR1
13827213005	2018-4 I H BORROWER L P	1717 MAIN ST # 2000	DALLAS TX 75201			25-0160-VAR1
13827213014	GUERRERO ASHLEY GAIL	7448 SUNSPOT DR	LAS VEGAS NV 89128			25-0160-VAR1
13827213015	LOYOLA-MARQUEZ HECTOR ARTURO	7444 SUNSPOT DR	LAS VEGAS NV 89128-0544			25-0160-VAR1
13827213016	GONZUN VIRGILIO R	HUDSON GLORIA D	7440 SUNSPOT DR	LAS VEGAS NV 89128-0544		25-0160-VAR1
13827213017	JONES FREDDIE L & FEBE	7436 SUNSPOT DR	LAS VEGAS NV 89128-0544			25-0160-VAR1
13827213018	LACH SONYA	7432 SUNSPOT DR	LAS VEGAS NV 89128			25-0160-VAR1
13827213019	7433 WILDWIND TRUST	JONES K L TRS	3225 MCLEOD DR	LAS VEGAS NV 89121		25-0160-VAR1
13827213020	OETOMO NAGA D	7437 WILDWIND DR	LAS VEGAS NV 89128-0551			25-0160-VAR1
13827213021	MORALES ALEXI	LABRADA LEIDY	17882 S W 107TH AVE # 25	MIAMI FL 33157		25-0160-VAR1
13827213022	DIETRICH DION LEROY	7445 WILDWIND DR	LAS VEGAS NV 89128			25-0160-VAR1
13827213023	2018-1 I H BORROWER L P	1717 MAIN ST # 2000	DALLAS TX 75201			25-0160-VAR1
13827213024	EHLERS HEIDI M TRUST	EHLERS HEIDI M TRS	7453 WILD WIND DR	LAS VEGAS NV 89128-0551		25-0160-VAR1
13827213027	STEPHENS ROBERT A & JEAN M	1005 REDLANDS CIR	LAS VEGAS NV 89128-0554			25-0160-VAR1
13827213028	SPALLINO JOSEPH & CHARMAINE	1009 REDLANDS CIR	LAS VEGAS NV 89128-0554			25-0160-VAR1
13827213029	DANIELSON FAMILY TRUST	DANIELSON DAVID & MAISIE TRS	77 QUARTER HORSE	IRVINE CA 92602		25-0160-VAR1
13827213030	EXNER ISH REVOCABLE LIVING TRUST	EXNER WOLFGANG TRS	1017 REDLANDS CIR	LAS VEGAS NV 89128-0554		25-0160-VAR1
13827213031	HENDERSON EDDIE L REVOCABLE TR	MILLER ERICA TRS	25719 177TH PL SE	COVINGTON WA 98042		25-0160-VAR1
13827213032	SANDOVAL CHRISTIAN ALFREDO	1025 REDLANDS CIR	LAS VEGAS NV 89128-0554			25-0160-VAR1
13827213033	DAVIS JENIFER	1024 REDLANDS CIR	LAS VEGAS NV 89128-0553			25-0160-VAR1
13827213034	LAGDAMEN RHODEL	3452 EARLSWOOD DR	ROSEMEAD CA 91770-2812			25-0160-VAR1
13827213035	ELMAN R KEITH	7235 WYNGATE DR	CUMMING GA 30040			25-0160-VAR1
13827213036	CRUZ EDGARDO A & ESPERANZA R	1012 REDLANDS CIR	LAS VEGAS NV 89128-0553			25-0160-VAR1
13827213037	PAR FLORENDO JR & MARJORIE A	7916 MAGNOLIA GLEN AVE	LAS VEGAS NV 89128-6737			25-0160-VAR1
13827213038	LOUIE RAYMOND TRUST	LOUIE RAYMOND TRS	1001 TRANSOM DR	LAS VEGAS NV 89128		25-0160-VAR1
13827213039	L P R L C	3909 VEGAS DR	LAS VEGAS NV 89108			25-0160-VAR1
13827213040	RODMAN GLENDA E	1009 TRANSOM DR	LAS VEGAS NV 89128			25-0160-VAR1
13827213041	MEDEL ADOLFO CHILE	1013 TRANSOM DR	LAS VEGAS NV 89128-0560			25-0160-VAR1
13827213042	RIOS JUAN	1017 TRANSOM DR	LAS VEGAS NV 89128-0560			25-0160-VAR1
13827214001	KEELING H ELIZABETH TRUST	TYLER-KEELING HESTER E TRS	1101 OLVERA WAY	LAS VEGAS NV 89128-0557		25-0160-VAR1
13827214002	CYGAN KENNETH F	TAYLOR MARGARET M	1105 OLVERA WAY	LAS VEGAS NV 89128-0557		25-0160-VAR1
13827214003	GATCHALIAN JEAN & JENSEL MICHAEL	GATCHALIAN JEANNE MICHELLE	5026 AMBER CROSSING ST	NORTH LAS VEGAS NV 89031		25-0160-VAR1
13827214004	COFIELD STEVEN	1113 OLVERA WAY	LAS VEGAS NV 89128-0557			25-0160-VAR1
13827214005	CRANDALL LINDA	1117 OLVERA WAY	LAS VEGAS NV 89128-0557			25-0160-VAR1
13827214006	KAO & LU FAMILY TRUST ETAL	KAO JIMMY JUUNYUH TRS	1629 STAR JASMINE DR	SAN RAMON CA 94582-5168		25-0160-VAR1
13827214007	LOPEZ CESAR CARDONA	1125 OLVERA WAY	LAS VEGAS NV 89128			25-0160-VAR1
13827214008	RAFFI BEN REVOCABLE LIVING TRUST	RAFFI BEN TRS	818 N DOHENY DR # 308	HOLLYWOOD CA 90069		25-0160-VAR1
13827214025	PIERRE-LOUIS MARK A & SANDRA L	10722 EIFFEL CT	LAS VEGAS NV 89141			25-0160-VAR1
13827214026	JENSON JENNIFER	BURGESS BRUCE	1116 OLVERA WAY	LAS VEGAS NV 89128		25-0160-VAR1
13827214027	TECHAAMNUAYPORN ART	1112 OLVERA WAY	LAS VEGAS NV 89128			25-0160-VAR1

PARCEL	OWNER	ADDRESS1	ADDRESS2	ADDRESS3	ADDRESS4	CASE
13827214028	STOWELL DERICK L LIVING TRUST	STOWELL DERICK L TRS	7086 SEA ORCHARD ST	LAS VEGAS NV 89131		25-0160-VAR1
13827214029	WILLIAMS DAVID L	1104 OLVERA WAY	LAS VEGAS NV 89128-0555			25-0160-VAR1
13827214030	GOMEZ JANIER R PALMA	1101 RAINBOW MEADOWS DR	LAS VEGAS NV 89128			25-0160-VAR1
13827214031	COLONA MICHAEL A REV LIV TR	COLONA MICHAEL A TRS	1105 RAINBOW MEADOWS DR	LAS VEGAS NV 89128-0547		25-0160-VAR1
13827214032	KOLBERG-BENTLE BETH A	1109 RAINBOW MEADOWS DR	LAS VEGAS NV 89128-0547			25-0160-VAR1
13827214033	SOTO-DOMINGUEZ JORGE ENRIQUE	3798 TRANQUIL CANYON CT	LAS VEGAS NV 89147			25-0160-VAR1
13827214034	S F BORROWER 2022-A L L C	120 S RIVERSIDE PLAZA STE 2000	CHICAGO IL 60606			25-0160-VAR1
13827214035	CARRILLO JOSE REVOCABLE LIVING T	1121 RAINBOW MEADOWS DR	LAS VEGAS NV 89128-0547			25-0160-VAR1
13827214056	ACEVEDO RICARDO A	7301 LA MONA CT	LAS VEGAS NV 89128			25-0160-VAR1
13827214057	LEMUS PATRICIA & EDUARDO IVAN	7305 LA MONA CT	LAS VEGAS NV 89128-0541			25-0160-VAR1
13827214058	MANION DARRYL E	1161 GURNEY CT	SAN JOSE CA 95132-2807			25-0160-VAR1
13827214059	CAMERON TOKCHA & RANDY	7313 LA MONA CT	LAS VEGAS NV 89128-0541			25-0160-VAR1
13827214060	PROGRESS RESIDENTIAL BORROWER 5	PO BOX 4090	SCOTTSDALE AZ 85261			25-0160-VAR1
13827214061	RICHARDS MIRIAM S	7308 CALVADO ST	LAS VEGAS NV 89128-0539			25-0160-VAR1
13827214062	HOFFMEIER ANGELA	7304 CALVADO ST	LAS VEGAS NV 89128-0539			25-0160-VAR1
13827214063	SANCHEZ FRANCIA	7300 CALVADO ST	LAS VEGAS NV 89128-0539			25-0160-VAR1
13827215001	MEDINA JOSE	1016 TRANSOM	LAS VEGAS NV 89128-0559			25-0160-VAR1
13827215002	SCHULTZ DALE L & DEBORAH ANN	1012 TRANSOM DR	LAS VEGAS NV 89128-0559			25-0160-VAR1
13827215003	BUCKZOWSKI FAMILY REV LIV TR	BUCKZOWSKI RICHARD & GLENDA TRS	1008 TRANSOM DR	LAS VEGAS NV 89128-0559		25-0160-VAR1
13827215004	KWOK KERWIN S & TERESA L	1004 TRANSOM DR	LAS VEGAS NV 89128-0559			25-0160-VAR1
13827215005	TRANSOM LV L L C	3225 MCLEOD DR STE 777	LAS VEGAS NV 89121			25-0160-VAR1
13827215006	RIVERO JOSE	CABRERA IRINA BELGICA PESANTES	1005 OLVERA WAY	LAS VEGAS NV 89128-0562		25-0160-VAR1
13827215007	LAUDE EDGARDO & ADELAIDA V	1009 OLVERA WAY	LAS VEGAS NV 89128-0562			25-0160-VAR1
13827215008	MURILLO ADRIAN RIVERA	1013 OLVERA WAY	LAS VEGAS NV 89128			25-0160-VAR1
13827215009	RIFFEL MARIA	1017 OLVERA WAY	LAS VEGAS NV 89128			25-0160-VAR1
13827215010	STAPLES CANDICE J	1021 OLVERA WAY	LAS VEGAS NV 89128-0562			25-0160-VAR1
13827215013	CASTANEDA DIANA JASMIN	SOLORIO-REAL YONATHAN G	1012 OLVERA WAY	LAS VEGAS NV 89128		25-0160-VAR1
13827215014	PEREZ HORACIO FAMILY REVOCABLE L	1008 OLVERA WAY	LAS VEGAS NV 89128			25-0160-VAR1
13827215015	CHAN RAYMOND S & SARAH C	CHAN JEREMY B	1585 KEMPTON AVE	MONTEREY PARK CA 91755-5609		25-0160-VAR1
13827215016	LEVIT IRREVOCABLE LAND TRUST	1796 ANELLI CT	HENDERSON NV 89012			25-0160-VAR1
13827215017	WILLIAMS MICHAEL	7401 WILDWIND DR	LAS VEGAS NV 89128			25-0160-VAR1
13827215018	CESIN YENISET ALVAREZ	7405 WILDWIND DR	LAS VEGAS NV 89128			25-0160-VAR1
13827215019	MERCIL DAVID CHARLES	43 RATTLESNAKE GRASS CT	HENDERSON NV 89002			25-0160-VAR1
13827215020	GARCIA J REFUGIO & NORIKI	7413 WILD WIND DR	LAS VEGAS NV 89128-0550			25-0160-VAR1
13827215021	KARAMANIAN SVETLANA & AVETIS	KARAMANIAN HOVIK	7904 BLUE BROOK DR	LAS VEGAS NV 89147		25-0160-VAR1
13827215022	AVILA MARIA	7613 WHITE OAK AVE	RESEDA CA 91335			25-0160-VAR1
13827215023	RIGBY CORY L	PO BOX 35408	LAS VEGAS NV 89133-5408			25-0160-VAR1
13827215024	LI RONG SHENG SHI L L C	573 HIGHRIDGE VIEW AVE	LAS VEGAS NV 89138			25-0160-VAR1
13827215025	RAMIREZ MARIA D LOPEZ & MIGUEL E	7420 SUNSPOT DR	LAS VEGAS NV 89128			25-0160-VAR1
13827215026	DALTON JENNIFER LYNN	7416 SUNSPOT DR	LAS VEGAS NV 89128			25-0160-VAR1
13827215027	PALOU GLORIA	7412 SUNSPOT DR	LAS VEGAS NV 89128-0542			25-0160-VAR1
13827215028	HUANG ANNIE	HO PETER	505 BOTANY CT	FOSTER CITY CA 94404		25-0160-VAR1
13827215029	LYU YAQI	7404 SUNSPOT DR	LAS VEGAS NV 89128			25-0160-VAR1
13827215030	ALTAMIRANO EMPERATRIZ ALEXANDRA	7400 SUNSPOT DR	LAS VEGAS NV 89128			25-0160-VAR1
13827215031	DECASTRO FAMILY TRUST	DECASTRO LOURDES TRS	7332 SUNSPOT DR	LAS VEGAS NV 89128-0578		25-0160-VAR1

PARCEL	OWNER	ADDRESS1	ADDRESS2	ADDRESS3	ADDRESS4	CASE
13827215032	BERNER JAMES SAMUEL	7328 SUNSPOT DR	LAS VEGAS NV 89128			25-0160-VAR1
13827215033	KANG LUO REVOCABLE LIVING TRUST	KANG RICHARD LUTAI TRS	PO BOX 778403	HENDERSON NV 89077		25-0160-VAR1
13827215034	SPAW MARCIA R TRUST	SPAW MARCIA R TRS	7401 SUNSPOT DR	LAS VEGAS NV 89128		25-0160-VAR1
13827215035	MOKA FRANCIS C & SENEDUT	7405 SUNSPOT DR	LAS VEGAS NV 89128-0596			25-0160-VAR1
13827215036	YAMASA CO	PO BOX 4090	SCOTTSDALE AZ 85261			25-0160-VAR1
13827215037	2018-2 IH BORROWER L P	1717 MAIN ST # 2000	DALLAS TX 75201			25-0160-VAR1
13827215038	MOM & SONS GLORY TRUST	TYUS DEBRA ANN TRS	7417 SUNSPOT DR	LAS VEGAS NV 89128		25-0160-VAR1
13827215039	TROXLER JOSEPH D & KAREN S TRS	7421 SUNSPOT DR	LAS VEGAS NV 89128-0543			25-0160-VAR1
13827215040	ZGHAIB BRYAN E	7425 SUNSPOT DR	LAS VEGAS NV 89128			25-0160-VAR1
13827216001	HO STEVE T & LENG S	1318 W PRINCETON ST	ONTARIO CA 91762			25-0160-VAR1
13827216002	SIERRA JOY K	1013 RAINBOW MEADOWS DR	LAS VEGAS NV 89128-0572			25-0160-VAR1
13827216003	SUSY PEDRO FERNANDEZ	FERNANDEZ LAURA MARIBEL	908 TORINGTON DR	LAS VEGAS NV 89108		25-0160-VAR1
13827216004	SCHNELL GEORGE & CAROLE	1005 RAINBOW MEADOWS DR	LAS VEGAS NV 89128-0572			25-0160-VAR1
13827216005	BAKER DANIEL P & MERIN A	1001 RAINBOW MEADOWS DR	LAS VEGAS NV 89128-0572			25-0160-VAR1
13827216006	REYNOSO KARLA G RAMIREZ	FONG HECTOR JR	917 N RAINBOW MEADOWS DR	LAS VEGAS NV 89128		25-0160-VAR1
13827216007	TAYLOR LARRY W REVOCABLE LIVING	TAYLOR LARRY W TRS	913 RAINBOW MEADOWS DR	LAS VEGAS NV 89128		25-0160-VAR1
13827216008	HARTOUNIAN INVESTMENTS L L C	416 AUDRAINE DR	GLENDALE CA 91202			25-0160-VAR1
13827216009	CORPUZ ERLYNN P & CHESTER RAY	905 RAINBOW MEADOWS DR	LAS VEGAS NV 89128			25-0160-VAR1
13827216010	ULEP MATEO RAMOS & CATALINA G	1520 WAR PAINT DR	HENDERSON NV 89014-0340			25-0160-VAR1
13827216011	ABEAR TED CRISANTO REV LIV TR	ABEAR TED CRISANTO TRS	95-325 LONOMEA ST	MILILANI HI 96789-1875		25-0160-VAR1
13827216012	VALADEZ ANTHONY	1417 SMOKEY GLEN CIR	LAS VEGAS NV 89110			25-0160-VAR1
13827216013	DUSZAK GARY A & MARY C REV TR	DUSZAK GARY A & MARY C TRS	7321 SUNSPOT DR	LAS VEGAS NV 89128-0579		25-0160-VAR1
13827216014	CORPUZ CALVIN N SR REVOCABLE TRU	CORPUZ CALVIN N SR TRS	3175 HIRAOKA ST	LIHUE HI 96766		25-0160-VAR1
13827216015	AVILA SEVERINO B JR REVOCABLE LI	AVILA SEVERINO B JR TRS	7313 SUNSPOT DR	LAS VEGAS NV 89128		25-0160-VAR1
13827216016	KINCAIDE CHERYL J SEP PPTY TR	KINCAIDE CHERYL JANICE TRS	742 W 133RD ST	GARDENA CA 90247-1718		25-0160-VAR1
13827216017	RYE FAMILY TRUST	RYE KEVIN R & LORI M TRS	1667 DAURTE DR	HENDERSON NV 89014		25-0160-VAR1
13827216018	BASAIL JENIFFER ROJAS	7301 SUNSPOT DR	LAS VEGAS NV 89128-0577			25-0160-VAR1
13827216019	AVILA CESAR J	7300 SUNSPOT DR	LAS VEGAS NV 89128			25-0160-VAR1
13827216020	NISHIDA LIVING TRUST 1990	NISHIDA JAMES F & SHIRLEY K TRS	876 GARDNER	MONTIBELLO CA 90640-2410		25-0160-VAR1
13827216021	KWOK ROBERTA W	7308 SUNSPOT DR	LAS VEGAS NV 89128-0576			25-0160-VAR1
13827216022	HILLIARD CARROLL C & EDITH J	7312 SUNSPOT DR	LAS VEGAS NV 89128-0576			25-0160-VAR1
13827216023	FOX DANIEL & CAROLYN	7313 MERCADO CT	LAS VEGAS NV 89128-0583			25-0160-VAR1
13827216024	BANG PROPERTIES L L C	12769 ADOLPHIA CT	SAN DIEGO CA 92129-3578			25-0160-VAR1
13827216025	AGUILAR MELVIN A & YANIRA	1832 N AVENUE 56	LOS ANGELES CA 90042			25-0160-VAR1
13827216026	SOTO JESUS L & ALMA R	7301 MERCADO CT	LAS VEGAS NV 89128-0583			25-0160-VAR1
13827216027	SAVOV KRISTY	9691 GISBORN DR	LAS VEGAS NV 89147			25-0160-VAR1
13827216028	HAYDEN GRACIELA	7304 MERCADO CT	LAS VEGAS NV 89128			25-0160-VAR1
13827216029	CHEN PHIL	45 ERVINE ST	SAN FRANCISCO CA 94134			25-0160-VAR1
13827216030	SALDICE ROYLAN TELLEZ	7312 MERCADO CT	LAS VEGAS NV 89128			25-0160-VAR1
13827216031	PAPERNO SUSAN R	PO BOX 33201	LAS VEGAS NV 89133-3201			25-0160-VAR1
13827216032	ROVERI COREY M	7309 CALVADO ST	LAS VEGAS NV 89128			25-0160-VAR1
13827216033	DILLS MARJORIE JEAN REVOCABLE LI	DILLS MARJORIE JEAN TRS	7305 CALVADO ST	LAS VEGAS NV 89128-0540		25-0160-VAR1
13827216034	BELTRAN LISETTE	7301 CALVADO ST	LAS VEGAS NV 89128-0540			25-0160-VAR1
13827217001	GUTIERREZ JESUS	1020 OLVERA WAY	LAS VEGAS NV 89128-0561			25-0160-VAR1
13827217002	DIAZ-NORDET DAMIANA	1016 OLVERA WAY	LAS VEGAS NV 89128-0561			25-0160-VAR1

PARCEL	OWNER	ADDRESS1	ADDRESS2	ADDRESS3	ADDRESS4	CASE
13827218001	RAMOS-LOZANO ADOLFO EMILIO	RAMOS SHERYL LYNN & STEFANIE ARLENE	1001 REDLANDS CIR	LAS VEGAS NV 89129		25-0160-VAR1
13827218002	SCHWARTZ STEVEN & LINZI	7457 WILDWIND DR	LAS VEGAS NV 89128-0551			25-0160-VAR1
13827218003	BOWKLEY JILL M & MICHAEL J	1396 REDONDO AVE APT 101	LONG BEACH CA 90804			25-0160-VAR1
13827218004	TROMBLEY TIMOTHY ROBERT LIVING T	TROMBLEY TIMOTHY ROBERT TRS	7456 SUNSPOT DR	LAS VEGAS NV 89128-0552		25-0160-VAR1
13827218005	ADOOR ROGER TRUST	ADOOR ROGER TRS	7460 SUNSPOT DR	LAS VEGAS NV 89128-0552		25-0160-VAR1
13827218006	ROSALES PORFIRIO & LIDIA	7464 SUNSPOT DR	LAS VEGAS NV 89128-0552			25-0160-VAR1
13827218007	ZHANG FAN	WANG HONG	620 SILVER GROVE ST	LAS VEGAS NV 89144		25-0160-VAR1
13827218008	AUZENNE ALLEN & LEE DONNA MARIE	AUZENNE ALLEN J TRS	44 WOODLEAF CT	NOVATO CA 94945-1325		25-0160-VAR1
13827218009	O'GANE PATRICK & KATHERINE	7457 SUNSPOT DR	LAS VEGAS NV 89128-0546			25-0160-VAR1
13827218010	NGUYEN PHUONG THI & NHAN LE THAN	NGUYEN VY NGOCLAN	7453 SUNSPOT DR	LAS VEGAS NV 89128		25-0160-VAR1
13827220003	CAM-MAC	6140 BRENT THURMAN STE 140	LAS VEGAS NV 89148			25-0160-VAR1
13827220006	CAM-MAC	6140 BRENT THURMAN STE 140	LAS VEGAS NV 89148			25-0160-VAR1
13827220007	CAM-MAC	6140 BRENT THURMAN STE 140	LAS VEGAS NV 89148			25-0160-VAR1
13827301003	SAN MORITZ APARTMENTS L L C	26 CORPORATE PLAZA DR STE 270	NEWPORT BEACH CA 92660			25-0160-VAR1
13827301004	SAN MORITZ APARTMENTS L L C	26 CORPORATE PLAZA DR # 270	NEWPORT BEACH CA 92660			25-0160-VAR1
13827301005	SAN MORITZ APARTMENTS L L C	26 CORPORATE PLAZA DR STE 270	NEWPORT BEACH CA 92660			25-0160-VAR1
13827301009	SAN MORITZ APARTMENTS L L C	26 CORPORATE PLAZA DR # 270	NEWPORT BEACH CA 92660			25-0160-VAR1
13827301020	C P I A H P PARKWAY M O B OWNER	425 SEVENTH ST NE	CHARLOTTESVILLE VA 22902			25-0160-VAR1
13827310001	MORALES ANA MELISSA & FRANK	7336 RESTFUL SPRINGS CT	LAS VEGAS NV 89128-4302			25-0160-VAR1
13827310002	ZELAYA NORA E	7340 RESTFUL SPRINGS CT	LAS VEGAS NV 89128-4302			25-0160-VAR1
13827310003	CLARK MATTHEW G	7344 RESTFUL SPRINGS CT	LAS VEGAS NV 89128			25-0160-VAR1
13827310004	SUAREZ YENI	7348 RESTFUL SPRINGS CT	LAS VEGAS NV 89128			25-0160-VAR1
13827310005	I H 6 PROPERTY NEVADA L P	PO BOX 4900	SCOTTSDALE AZ 85261			25-0160-VAR1
13827310006	OLIVARES-COUTO YASSEL	7356 RESTFUL SPRINGS CT	LAS VEGAS NV 89128			25-0160-VAR1
13827310007	SCOTT RICHARD JOHN	7357 RESTFUL SPRINGS CT	LAS VEGAS NV 89128-4303			25-0160-VAR1
13827310008	HAGEMAN ROBERT	7353 RESTFUL SPRINGS CT	LAS VEGAS NV 89128-4303			25-0160-VAR1
13827310009	LACY REGINA A	BERRY JEANNE R	7349 RESTFUL SPRINGS CT	LAS VEGAS NV 89128		25-0160-VAR1
13827310010	LEVINE SALOMON SCHATZ	7345 RESTFUL SPRINGS CT	LAS VEGAS NV 89128			25-0160-VAR1
13827310011	BONILLA IAN A	7341 RESTFUL SPRINGS CT	LAS VEGAS NV 89128-4303			25-0160-VAR1
13827310012	HUEBNER FAMILY SECURITY TRUST	HUEBNER DONALD G & DORIS CO-TRS	5355 CENTENNIAL BLVD	COLORADO SPRINGS CO 80921		25-0160-VAR1
13827310013	AHMED FAROOQ	7333 RESTFUL SPRINGS CT	LAS VEGAS NV 89128			25-0160-VAR1
13827310014	HERRERA-RIVERA KARINA	7329 RESTFUL SPRINGS CT	LAS VEGAS NV 89128-4303			25-0160-VAR1
13827310015	ROMO MELISSA ANN	14025 ALLERTON ST	WHITTIER CA 90605			25-0160-VAR1
13827310016	DE PINEDO MARGARITA BERUIMEN REVO	PINEDO MARGARITA TRS	7321 RESTFUL SPRINGS CT	LAS VEGAS NV 89128-4301		25-0160-VAR1
13827310017	POURMOHAMMAD-SHIRJOSHT KOBRA	7317 RESTFUL SPRINGS CT	LAS VEGAS NV 89128-4301			25-0160-VAR1
13827310018	SCRAT & DEX L L C	PO BOX 401613	LAS VEGAS NV 89140			25-0160-VAR1
13827310019	DELAFUENTE THERESA ELLA & LOURDE	9111 LEMONA AVE # 12	NORTH HILLS CA 91343			25-0160-VAR1
13827310020	MORALES ANA MELISSA & FRANK	7336 RESTFUL SPRINGS CT	LAS VEGAS NV 89128-4302			25-0160-VAR1
13827310021	JORDAN TONY JR & DESIREE	7301 RESTFUL SPRINGS CT	LAS VEGAS NV 89128			25-0160-VAR1
13827310022	SPAIN KEITH BRANDELL & GERI ANN	7300 RESTFUL SPRINGS CT	LAS VEGAS NV 89128-4300			25-0160-VAR1
13827310023	TONTE JEFFREY D & ANGELICA	113 BREEZE CT	LAS VEGAS NV 89145-5112			25-0160-VAR1
13827310024	DELACRUZ MANUEL & NINA ETAL	GEORGE FRANKLIN & LILYBETH	10121 FRENCH PINE AVE	LAS VEGAS NV 89129		25-0160-VAR1
13827310025	YAUN JULIET O	7312 RESTFUL SPRINGS CT	LAS VEGAS NV 89128			25-0160-VAR1
13827310026	PUGADO MONALIZA M	7316 RESTFUL SPRINGS CT	LAS VEGAS NV 89128			25-0160-VAR1
13827310027	2019 PAGE FAMILY TRUST	PAGE MICHAEL B & ALICE EVERHART TRS	7320 RESTFUL SPRINGS CT	LAS VEGAS NV 89128-4300		25-0160-VAR1

PARCEL	OWNER	ADDRESS1	ADDRESS2	ADDRESS3	ADDRESS4	CASE
13827310028	GONZALES JUAN CARLOS	GUEVARA EDITH P	7324 RESTFUL SPRINGS CT	LAS VEGAS NV 89128-4300		25-0160-VAR1
13827310029	OLMOS MAURICIO MARTINEZ	7328 RESTFUL SPRINGS CT	LAS VEGAS NV 89128-4300			25-0160-VAR1
13827312005	PARKWAY RETAIL CENTRE L L C	WINCO FOODS L L C LEASE	650 N ARMSTRONG PL	BOISE ID 83704		25-0160-VAR1
13827610025	ROMERO WENDY V	1101 N TENAYA WAY	LAS VEGAS NV 89128-3203			25-0160-VAR1
13827610026	NGUYEN THANH	VUONG THAO N	1017 N TENAYA WAY	LAS VEGAS NV 89128		25-0160-VAR1
13827610027	MARTINEZ EDGAR	UNABIA-MARTINEZ MARILYN	1013 N TENAYA WAY	LAS VEGAS NV 89128-3248		25-0160-VAR1
13827610028	O'JA NANCY	1016 PAGOSA WAY	LAS VEGAS NV 89128-3311			25-0160-VAR1
13827610029	SHINING CRYSTAL L L C	2225 VILLAGE WALK DR # 200	HENDERSON NV 89052			25-0160-VAR1
13827613027	2018-1 I H BORROWER L P	1717 MAIN ST # 2000	DALLAS TX 75201			25-0160-VAR1
13827613028	SORENSEN ANN F & SCOTT E REVOCAB	SORENSEN SCOTT ELIF & ANN F TRS	5422 NESTLED MOON CT	LAS VEGAS NV 89131		25-0160-VAR1
13827614001	B N B HOLDINGS L L C	3086 E SUNSET RD STE 7	LAS VEGAS NV 89120			25-0160-VAR1
13827614002	FORE DEAN M & DEBBIE K	1005 N TENAYA WAY	LAS VEGAS NV 89128-3248			25-0160-VAR1
13827614003	ALLEN CHRISTOPHER & PATRICIA	ALLEN JOSEPHINE	1001 N TENAYA WAY	LAS VEGAS NV 89128		25-0160-VAR1
13827614004	JOHNSON P & S FAMILY TRUST	913 N TENAYA WAY	LAS VEGAS NV 89128			25-0160-VAR1
13827614005	STEEL LANI B	RHOADS H DARBY	909 N TENAYA WAY	LAS VEGAS NV 89128-3207		25-0160-VAR1
13827614006	PERKINS FAMILY TRUST	PERKINS JAMES & CARLA J TRS	PO BOX 35920	LAS VEGAS NV 89133-5920		25-0160-VAR1
13827614007	SHUBINA IRYNA	901 N TENAYA WAY	LAS VEGAS NV 89128-3207			25-0160-VAR1
13827614008	ZIADAT SOUDAH REVOCABLE LIVING T	SOUDAH ANWAR TRS	7216 W WASHINGTON AVE	LAS VEGAS NV 89128		25-0160-VAR1
13827614009	NOLAN GEORGE	7212 W WASHINGTON AVE	LAS VEGAS NV 89128			25-0160-VAR1
13827614010	WILLIAMS DORIS & STANLEY	7208 W WASHINGTON AVE	LAS VEGAS NV 89128			25-0160-VAR1
13827614011	FARIAS ISAC Y TORRES	TORRES JERALDINE	7204 W WASHINGTON AVE	LAS VEGAS NV 89128-0168		25-0160-VAR1
13827614034	ZIMNY GERALD J	MORGAN-ZIMNY MARILYN V	7205 ALAMOSA WAY	LAS VEGAS NV 89128-3334		25-0160-VAR1
13827614035	FRAZER LIVING TRUST	FRAZER DAVID B TRS	7209 ALAMOSA WAY	LAS VEGAS NV 89128-3334		25-0160-VAR1
13827614036	STUART-BUTCHER ANN F	7213 ALAMOSA WAY	LAS VEGAS NV 89128-3334			25-0160-VAR1
13827614037	BELL FAMILY LIVING TRUST	BELL LINDELL D TRS	3250 S TORREY PINES DR	LAS VEGAS NV 89146-6530		25-0160-VAR1
13827614038	MENDOZA SANDRA	1004 PAGOSA WAY	LAS VEGAS NV 89128			25-0160-VAR1
13827614039	KELLEY MITCHELL O & NOEMI C MEND	1008 PAGOSA WAY	LAS VEGAS NV 89128			25-0160-VAR1
13827614040	VLCEK DEBBIE JEAN	1012 PAGOSA WAY	LAS VEGAS NV 89128-3311			25-0160-VAR1
13827710001	G P W TRUST	7213 W WASHINGTON AVE	LAS VEGAS NV 89128-4227			25-0160-VAR1
13827710002	ALCORN CURTIS M & BRENDA S TRUST	ALCORN CURTIS M & BRENDA S TRS	7217 W WASHINGTON	LAS VEGAS NV 89128-4227		25-0160-VAR1
13827710003	ALPHA INVESTMENT GROUP INC	1120 TOWN CENTER DR STE 220	LAS VEGAS NV 89144			25-0160-VAR1
13827710004	PATINO-ZAMORA JENNIFER J	6701 BUCKSKIN AVE	LAS VEGAS NV 89106			25-0160-VAR1
13827710005	LAS VEGAS MEDITATION	7224 FURY LANE	LAS VEGAS NV 89128			25-0160-VAR1
13827710006	MORITZ UWE & MARINA	MORITZ PHILLIP	7220 FURY LN	LAS VEGAS NV 89128		25-0160-VAR1
13827710007	CONLEY DUANE MICHEAL	7216 FURY LN	LAS VEGAS NV 89128			25-0160-VAR1
13827710008	BECKLEY FAMILY TRUST	BECKLEY GLENN ALLEN TRS	25220 VILLAGE 25	CAMARILLO CA 93012		25-0160-VAR1
13827710009	NICHOLSON TRUST	NICHOLSON DEBBIE J TRS	7213 W FURY LN	LAS VEGAS NV 89128-4219		25-0160-VAR1
13827710010	CANIZARES ARIEL PADILLA	7217 FURY LN	LAS VEGAS NV 89128			25-0160-VAR1
13827710011	QIN JIANRU	67506750 DEL REY AVE #106	LAS VEGAS NV 89146			25-0160-VAR1
13827710012	KOPPERMAN CHAD DEAN & HEATHER MA	7225 FURY LN	LAS VEGAS NV 89128			25-0160-VAR1
13827710013	ALULEMA FABIAN & LEONOR	1613 WANDERING WINDS WAY	LAS VEGAS NV 89128			25-0160-VAR1
13827710014	TOONE REED LEVI & JANUARY	7220 TRADING POST LN	LAS VEGAS NV 89128			25-0160-VAR1
13827710015	AGUILERA AMANDA COFINO E	7216 TRADING POST LN	LAS VEGAS NV 89128			25-0160-VAR1
13827710016	PUGH MARY	PUGH THOMAS & CHRISTY	7212 TRADING POST LN	LAS VEGAS NV 89128-4220		25-0160-VAR1
13827710017	POLKOWSKI GEORGE	7208 TRADING POST LN	LAS VEGAS NV 89128			25-0160-VAR1

PARCEL	OWNER	ADDRESS1	ADDRESS2	ADDRESS3	ADDRESS4	CASE
13827710019	LOMASNEY PAUL	PO BOX 35711	LAS VEGAS NV 89133-5711			25-0160-VAR1
13827710020	TRADING POST TRUST	KARRINGTON LAKES L L C TRS	3225 MCLEOD DR STE 777	LAS VEGAS NV 89121		25-0160-VAR1
13827710021	GARCIA EDUARDO AQUINO	VALDEZ ELIAZAR GUTIERREZ	7221 TRADING POST LN	LAS VEGAS NV 89128-4221		25-0160-VAR1
13827710022	NAVARRO-ORTIZ BEATRIZ	LARIOS JORGE LUIS BEDOLLA	7225 TRADING POST LN	LAS VEGAS NV 89128		25-0160-VAR1
13827711001	SOOTH SOPHORN	PHON SOMPHAL	7205 W WASHINGTON AVE	LAS VEGAS NV 89128-4227		25-0160-VAR1
13827711002	MARQUEZ-DIAZ SAUL A	MARQUEZ TRANSITO	3764 EMERALD BAY CIR	LAS VEGAS NV 89147-6816		25-0160-VAR1
13827711003	STAMBAUGH PATRICIA LIVING TRUST	STAMBAUGH PATRICIA TRS	7208 FURY LN	LAS VEGAS NV 89128		25-0160-VAR1
13827711004	MARTIN THIP	HERMAN MICHAEL	7204 FURY LN	LAS VEGAS NV 89128-4218		25-0160-VAR1
13827711012	GARNER KENT T	7209 FURY LN	LAS VEGAS NV 89128			25-0160-VAR1
13827311041	TRIUMPH PROPERTIES SAN MORITZ L L C	26 CORPORATE PLAZA DR STE 270	NEWPORT BEACH CA 92660			25-0160-VAR1

Application Information

24-05S5-DR15 - DII EVAL RDI II OP VT - 1RMLÆ NI AOWU - A11LÆAWTB
AVEALCHOWAGLE - H: WI OBZZEI WDAT KI EATROGLE - Cor possi, le
action on a Land Rse I ntitlement project reFbest CHO A 1OH1HDI K 2q@5q
Du RAOI -CHHT ALEHNHLGHCC-1OI P VDI MI IO3 WI RDI WW
EHWRWETVHW: VTN A UOHEI Ov DTHOI : VTN A : AV I O TH ALLH: A
S0-CHHT KVTAWEI DI 1AOATVHWCOHP A ENROEN3NHRDI HC
: HODNM : NI OI q00 CI I T VDOI u RVOI K at 5200 Dobth Kecatbr Mbble9ard
&A1W5S2-0S-555-00) 6GE-5 & Limited Eommercial6f oneG ard 5 & nbsen6

Application Location



The proposed project may not pertain to the entire highlighted project site.

Public Hearing Information

Meeting: Planning Commission
Date: 06/10/2025
Time: 5:00 PM
Location: Council Chamber,
424 Dobth P ain Dc2nd Cl.
Las (egasGWe9ada

Any and all interested persons may appear, before the City Planning Commission either in person or, by representative and object to or express approval of this request prior to this meeting. A written objection thereto or approval thereof with the Department of Community Development 424 Dobth P ain DreetGrd Floor Las (egasGWe9ada / Z505. Final Action on General Plan Amendments and Ordinances will be determined by the City Council. Other public hearing items may be deemed Final Action by the Planning Commission or forwarded to the City Council. The date of the City Council meeting will be announced at the Planning Commission meeting after the discussion of the item. For more information including the full staff report please call (202) 222-5058 or go to www.las9egasne9ada.gov/3meetings.

Application Information

24-05S5-DR15 - DII EVAL RDI II OP VT - 1RMLÆ NI AOWU - A11LÆAWTB
AVEALCHOWAGLE - H: WI OBZZEI WDAT KI EATROGLE - Cor possi, le
action on a Land Rse I ntitlement project reFbest CHO A 1OH1HDI K 2q@5q
Du RAOI -CHHT ALEHNHLGHCC-1OI P VDI MI IO3 WI RDI WW
EHWRWETVHW: VTN A UOHEI Ov DTHOI : VTN A : AV I O TH ALLH: A
S0-CHHT KVTAWEI DI 1AOATVHWCOHP A ENROEN3NHRDI HC
: HODNM : NI OI q00 CI I T VDOI u RVOI K at 5200 Dobth Kecatbr Mbble9ard
&A1W5S2-0S-555-00) 6GE-5 & Limited Eommercial6f oneG ard 5 & nbsen6

Application Location



The proposed project may not pertain to the entire highlighted project site.

Public Hearing Information

Meeting: Planning Commission
Date: 06/10/2025
Time: 5:00 PM
Location: Council Chamber,
424 Dobth P ain Dc2nd Cl.
Las (egasGWe9ada

Any and all interested persons may appear, before the City Planning Commission either in person or, by representative and object to or express approval of this request prior to this meeting. A written objection thereto or approval thereof with the Department of Community Development 424 Dobth P ain DreetGrd Floor Las (egasGWe9ada / Z505. Final Action on General Plan Amendments and Ordinances will be determined by the City Council. Other public hearing items may be deemed Final Action by the Planning Commission or forwarded to the City Council. The date of the City Council meeting will be announced at the Planning Commission meeting after the discussion of the item. For more information including the full staff report please call (202) 222-5058 or go to www.las9egasne9ada.gov/3meetings.

City of Las Vegas Department of Community Development
400 Dobson Drive
Las Vegas, NV 89102

Return Service Requested
Official Notice of Public Hearing

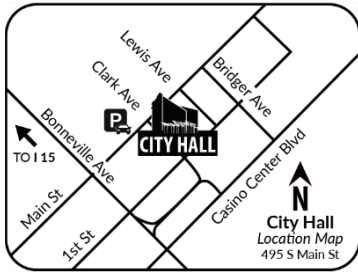

Scan or go to:

www.lasvegasnevada.gov/meetings

For additional information, scan the QR code, select the meeting date shown, and then view the referenced project. To file your protest or support on this request, please scan the QR code and return this card in an envelope with postage to the Department of Community Development at the above address. Mark this side of this card to 702-222-7300 or make your comments at www.lasvegasnevada.gov/planningcomments. To contact your local representative, please call 702-222-7300.

VDR11HOT
this Office

VH11HDI
this Office

Please use available, legible, and space on card for your comments.

25-0161-SUP1

Planning Commission Meeting on **06/10/2025**

PRSR
FIRST CLASS MAIL
U.S. Postage
PAID
Las Vegas, NV
Permit No. 1630

24-0555-DR15

5) / Sk05022

AOV HWA ENAOLV DL L E

S4Z4 D7HW DML(K

LAD(I UADW(/ Z55/

City of Las Vegas Department of Community Development
400 Dobson Drive
Las Vegas, NV 89102

Return Service Requested
Official Notice of Public Hearing

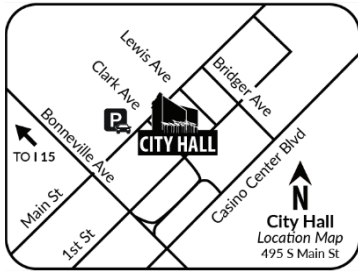

Scan or go to:

www.lasvegasnevada.gov/meetings

For additional information, scan the QR code, select the meeting date shown, and then view the referenced project. To file your protest or support on this request, please scan the QR code and return this card in an envelope with postage to the Department of Community Development at the above address. Mark this side of this card to 702-222-7300 or make your comments at www.lasvegasnevada.gov/planningcomments. To contact your local representative, please call 702-222-7300.

VDR11HOT
this Office

VH11HDI
this Office

Please use available, legible, and space on card for your comments.

25-0161-SUP1

Planning Commission Meeting on **06/10/2025**

PRSR
FIRST CLASS MAIL
U.S. Postage
PAID
Las Vegas, NV
Permit No. 1630

24-0555-DR15

5) / Sk02005

AOV HWA ENAOLV DL L E

S4Z4 D7HW D

LAD(I UADW(/ Z55/

Label Total 658						
PARCEL	OWNER	ADDRESS1	ADDRESS2	ADDRESS3	ADDRESS4	CASE
13836701022	ARIZONA CHARLES L L C	6595 S JONES BLVD	LAS VEGAS NV 89118			25-0161-SUP1
13836702001	ARIZONA CHARLES L L C	6595 S JONES	LAS VEGAS NV 89118			25-0161-SUP1
13836712022	VENCEDOR HOLDINGS L L C SERIES A	1641 CHARLES LAM CT	LAS VEGAS NV 89117			25-0161-SUP1
13836712023	ARIZONA CHARLES L L C	6595 S JONES	LAS VEGAS NV 89118			25-0161-SUP1
13836801003	SOUTHERN NV HOUSING AUTHORITY	340 N 11TH ST # 170	LAS VEGAS NV 89101-3125			25-0161-SUP1
13836801004	SOUTHERN NV HOUSING AUTHORITY	340 N 11 ST # 170	LAS VEGAS NV 89101-3125			25-0161-SUP1
13836802001	WEST EDGE OWNER L L C	11999 SAN VINCENTE BLVD STE 325	LOS ANGELES CA 90049			25-0161-SUP1
13836802002	ARIZONA CHARLES L L C	6595 S JONES	LAS VEGAS NV 89118			25-0161-SUP1
13836802003	ARIZONA CHARLES L L C	6595 S JONES	LAS VEGAS NV 89118			25-0161-SUP1
13836802006	ETENA FOU EFKAS LAS VEGAS-U C C	1004 ROYAL BIRCH LN	LAS VEGAS NV 89144			25-0161-SUP1
13836802009	FOUNDATION FOR RECOVERY INC	4800 ALPINE PL STE 12	LAS VEGAS NV 89107			25-0161-SUP1
13836802010	824 SOUTH DECATUR L L C	2711 E SAHARA AVE	LAS VEGAS NV 89104-4119			25-0161-SUP1
13836803007	WEST COAST PRIVATE INVESTS L L C	32035 ISLE VIS	LAGUNA NIGUEL CA 92677			25-0161-SUP1
13836803008	MY CHARLESTON PLAZA L L C	5112 W CHARLESTON BLVD # C	LAS VEGAS NV 89146-1447			25-0161-SUP1
13836803009	CHARLESTON & BRUSH L L C	2711 E SAHARA AVE	LAS VEGAS NV 89104			25-0161-SUP1
13836803010	L R L RIBAUDO L L C	1855 DUNEVILLE ST	LAS VEGAS NV 89146			25-0161-SUP1
13836803011	MY CHARLESTON PLAZA L L C	5112 W CHARLESTON BLVD # C	LAS VEGAS NV 89146-1447			25-0161-SUP1
13836803012	G M B INVESTMENTS L L C	5113 ALPINE PLACE	LAS VEGAS NV 89107-3767			25-0161-SUP1
13836803013	MORNING DOVE L L C	7999 WISHING WELL RD	LAS VEGAS NV 89123			25-0161-SUP1
13836804001	GLNCOE PROPERTIES INC	7548 W SAHARA AVE # 102	LAS VEGAS NV 89117			25-0161-SUP1
13836804004	PUBLIC STORAGE INC	PO BOX 25025	LENDALE CA 91221-5025			25-0161-SUP1
13836804004	LODGE MOOSE #252	5100 W CHARLESTON	LAS VEGAS NV 89146-1401			25-0161-SUP1
13836804005	4950-4960 W CHARLESTON L L C	2820 ST DIZIER DR	HENDERSON NV 89044			25-0161-SUP1
13836804006	K N A INVESTMENT PROPERTIES L L	5368 BLUSTERY TOWNS AVE	LAS VEGAS NV 89118			25-0161-SUP1
13836804007	K N A INVESTMENT PROPERTIES L L	812 CHATEAU CT	GARDEN GROVE CA 92841			25-0161-SUP1
13836804008	CHARWEST INC	4820 W CHARLESTON BLVD	LAS VEGAS NV 89146-1400			25-0161-SUP1
13836804009	DECATUR S D L L C	PO BOX 1610	COCKEYSVILLE MD 21030			25-0161-SUP1
13836804010	25-0161-SUP1	VAUGHN ROBERT D & JOAN	500 S GRAND CENTRAL PKWY	LAS VEGAS NV 89155		25-0161-SUP1
13836804011	HUDSON HELEN LUCILLE FAMILY TRUS	HUDSON THOMAS E TRS	500 S GRAND CENTRAL PKWY	LAS VEGAS NV 89155		25-0161-SUP1
13836804012	A M D UNITED HOLDINGS L L C	16461 SHERMAN WAY # 140	VAN NUYS CA 91406			25-0161-SUP1
13931312026	SEGUNDO SAUL ALONSO	CORONA VERONICA	4711 FULTON PL	LAS VEGAS NV 89107-4131		25-0161-SUP1
13931312027	WILSON CIARA	4717 FULTON PL	LAS VEGAS NV 89107			25-0161-SUP1
13931312028	LIBERTY SERIES L L C	4287 SOLACE ST	LAS VEGAS NV 89135			25-0161-SUP1
13931312029	DHALAI AHMED	6519 AMERICAN BEAUTY AVE	LAS VEGAS NV 89142			25-0161-SUP1
13931312030	FLORES BENJAMIN CUEVAS	TORRES JESSICA VACA	4718 EVERGREEN PL	LAS VEGAS NV 89107		25-0161-SUP1
13931312031	STAMPS PATRICK	DESTAMPS NELUDA PULIDO	4712 EVERGREEN PL	LAS VEGAS NV 89107-4222		25-0161-SUP1
13931312032	VAZQUEZ ISMAEL GONZALEZ	8522 E BROADWAY	SAN GABRIEL CA 91776			25-0161-SUP1
13931312033	PEREZ PATRICIA	PEREZ KIMBERLY MIREYA CASTANEDA	4700 EVERGREEN PL	LAS VEGAS NV 89107		25-0161-SUP1
13931312034	LEE PHILIPPE FAMILY TRUST ETAL	LEE PHILIPPE TRS	1137 S ALMANSOR ST	ALHAMBRA CA 91801		25-0161-SUP1
13931312035	MIRANDA BLANCA E	4618 EVERGREEN PL	LAS VEGAS NV 89107-4218			25-0161-SUP1
13931410001	F J A TRUST	AKIOYAME FRANKLIN TRS	9304 GRAND GATE ST	LAS VEGAS NV 89143		25-0161-SUP1
13931410002	TRAN ETHAN Q	624 GREENGATE ST	CORONA CA 92879-2907			25-0161-SUP1
13931410003	WANG BEI BEI	12481 CONCORD CT	CHINO CA 91710-2235			25-0161-SUP1
13931410004	TORO-LORENZO MARIO	VASQUEZ JORGE EDUARDO RUIZ	4705 EVERGREEN PL	LAS VEGAS NV 89107		25-0161-SUP1
13931410005	VILLALPANDO JORGE & BERTHA	4701 EVERGREEN PL	LAS VEGAS NV 89107-4223			25-0161-SUP1
13931410006	LEOS T A TRUST	LEOS TEODULO AGUILAR TRS	4625 EVERGREEN PL	LAS VEGAS NV 89107		25-0161-SUP1
13931410007	MUNN KRISTOPHER & KENNETH	PLASTER BRIAN ROBERT	801 S RANCHO STE E-4	LAS VEGAS NV 89106		25-0161-SUP1
13931410008	TREVIZO FREDDIE	TREVIZO JOSE A & MARTHA R	4613 EVERGREEN PL	LAS VEGAS NV 89107		25-0161-SUP1
13931410009	MEDRANO-RODRIGUEZ MARIA IDANIA	GONVALEZ ARNULFO MEDRANO	4607 EVERGREEN PL	LAS VEGAS NV 89107		25-0161-SUP1
13931410010	WHITE DENNIS W	SCHAAF SUSAN	4601 EVERGREEN PL	LAS VEGAS NV 89107-4221		25-0161-SUP1
13931410011	JOHNSON KATHLEEN	4531 EVERGREEN PL	LAS VEGAS NV 89107-4263			25-0161-SUP1
13931410018	HOLGUIN DAKOTA E	900 ESSEX WEST DR	LAS VEGAS NV 89107			25-0161-SUP1
13931410019	PEREZ JESUS G	904 ESSEX DRIVE WEST	LAS VEGAS NV 89107			25-0161-SUP1
13931410020	CASTANEDA MARTHA LOPEZ	DENIZ PABLO LOPEZ	905 DOVER PL	LAS VEGAS NV 89146		25-0161-SUP1
13931410021	TUMBAGA MOISES SAVELLA	KOBAYASHI HERMINIA YADAO	901 DOVER PL	LAS VEGAS NV 89107		25-0161-SUP1

PARCEL	OWNER	ADDRESS1	ADDRESS2	ADDRESS3	ADDRESS4	CASE
13931410022	RENDON GABRIEL BARRDALES	LOPEZ ITZEL BEATRIZ CRUZ	827 DOVER PL	LAS VEGAS NV 89107		25-0161-SUP1
13931410023	VERNIERI ALFONSE	829 DOVER PL	LAS VEGAS NV 89107-4253			25-0161-SUP1
13931410024	ACEVEDO ADRIAN	4518 DOVER PL	LAS VEGAS NV 89107			25-0161-SUP1
13931410025	KRAMER WAYNE	4524 DOVER PL	LAS VEGAS NV 89107-4266			25-0161-SUP1
13931410026	NADY LAURIE FAMILY TRUST	NADY CREIGHTON J & LAURIE B TRS	1500 SEARLES AVE	LAS VEGAS NV 89101		25-0161-SUP1
13931410027	KATZ BRIAN L	4600 DOVER PL	LAS VEGAS NV 89107			25-0161-SUP1
13931410028	SORTIBRAN VICENTE	4606 DOVER PL	LAS VEGAS NV 89107			25-0161-SUP1
13931410029	OMBIOGNO-ETETE HERVE GEORGES	4612 DOVER PL	LAS VEGAS NV 89107			25-0161-SUP1
13931410030	PARADA JOHN CARLOS	REYES EMILIA EVELYN GONZALEZ	4618 DOVER PL	LAS VEGAS NV 89107		25-0161-SUP1
13931410031	RODRIGUEZ JOSE MIGUEL RODRIGUEZ	4624 W DOVER PL	LAS VEGAS NV 89107			25-0161-SUP1
13931410032	JOHNSON JEFFREY H & REIKO	4700 DOVER PL	LAS VEGAS NV 89107-4227			25-0161-SUP1
13931410033	ARTO JOHN C LIVING TRUST	ARTO JOHN C TRS	4706 DOVER PL	LAS VEGAS NV 89107		25-0161-SUP1
13931410034	TONSAGER SHARIE	4712 DOVER PL	LAS VEGAS NV 89107			25-0161-SUP1
13931410035	DREILICH LEVI REVOCABLE LIVING TR	DREILICH LEVI TRS	4718 DOVER PL	LAS VEGAS NV 89107		25-0161-SUP1
13931410036	F J A TRUST	AKIOYAME FRANKLIN TRS	9304 GRAND GATE ST	LAS VEGAS NV 89143		25-0161-SUP1
13931410037	SMART ADVERTISING INC	819 S DECATUR BLVD	LAS VEGAS NV 89107			25-0161-SUP1
13931410038	SANDERS MARK ANTHONY	HOWELL MONTE LEON	4717 DOVER PL	LAS VEGAS NV 89107		25-0161-SUP1
13931410039	RUIZ-ROBLES WENDY G	4711 DOVER PL	LAS VEGAS NV 89107-4228			25-0161-SUP1
13931410040	ENRIQUEZ LIVING TRUST	ENRIQUEZ FELIPE P & BERNARDITA R TRS	2445 PING DR	HENDERSON NV 89074		25-0161-SUP1
13931410041	LIM HELEN & JIMMY	2372 E 22ND ST FLR 1	BROOKLYN NV 11229			25-0161-SUP1
13931410042	FELIX DANNY	AVALOS HUMBERTO FELIX	4625 DOVER PL	LAS VEGAS NV 89107		25-0161-SUP1
13931410043	GALINDO CESAR R & MARY C TRUST A	GALINDO CESAR A TRS	4518 LORNA PL	LAS VEGAS NV 89107-4107		25-0161-SUP1
13931410044	F H L C O S J L L C	5422 SAN BELLASERA CT	LAS VEGAS NV 89141			25-0161-SUP1
13931410045	OAKS JAMES	4225 CORY PL	LAS VEGAS NV 89107-4261			25-0161-SUP1
13931410046	HERRERA SALUSTIO	4601 DOVER PL	LAS VEGAS NV 89107			25-0161-SUP1
13931410047	THOENIE DONALD T JR	MIRELES KEITH G & JONATHAN M	4531 DOVER PL	LAS VEGAS NV 89107-4257		25-0161-SUP1
13931410048	DEPONCE MARIA DELOS ANGELES PORT	PORTAN KRISIA ALEXANDRA PONCE	828 DOVER PL	LAS VEGAS NV 89107-4254		25-0161-SUP1
13931410049	TIRADO JESSICA	900 DOVER PL	LAS VEGAS NV 89107			25-0161-SUP1
13931410050	DELAROSA MARIA LUISA CAMPOS	TENORIO MARIA ESTELA	904 DOVER PL	LAS VEGAS NV 89107		25-0161-SUP1
13931410051	SCHIFF STEPHEN D & SHERRI E	4530 CORY PL	LAS VEGAS NV 89107-4272			25-0161-SUP1
13931410052	PENA JUAN CARLOS JIMENEZ	4600 CORY PL	LAS VEGAS NV 89107			25-0161-SUP1
13931410053	ORTIZ MARIA DEL CARMEN & HECTOR	4606 CORY PL	LAS VEGAS NV 89107			25-0161-SUP1
13931410054	HUDSON KAREN & CLEMON JR	4612 CORY PL	LAS VEGAS NV 89107			25-0161-SUP1
13931410055	SOLORZANO RAFAEL & SALLY L	5508 LEADVILLE AVE	LAS VEGAS NV 89130-7214			25-0161-SUP1
13931410056	CHEUNG YEE M ETAL	CHEN XIAO MING REVOCABLE LIVING TRUST	8054 EARL GREY CT	LAS VEGAS NV 89117		25-0161-SUP1
13931410057	KIM LI YON	SIM SONG TAEK	4700 CORY PL	LAS VEGAS NV 89107-4260		25-0161-SUP1
13931410058	PARIS TRUST	GENOVESE PERRY J TRS	6643 EDNA AVE	LAS VEGAS NV 89146-5159		25-0161-SUP1
13931410059	WU YAO	4716 CORY PL	LAS VEGAS NV 89107			25-0161-SUP1
13931410060	LAI CONNIE & LATTY	LAI DEXTER	4718 CORY PL	LAS VEGAS NV 89107-4260		25-0161-SUP1
13931410061	EVERGREEN CHEN L L C	3930 MOUNTAIN BIRCH ST	LAS VEGAS NV 89147			25-0161-SUP1
13931410062	TRAN DIAMOND L L C	7063 SWITCHBACK RIDGE CT	LAS VEGAS NV 89118			25-0161-SUP1
13931410063	VILLALOBOS PETER & OPHELIA	4625 CORY PL	LAS VEGAS NV 89107-4259			25-0161-SUP1
13931410064	RIEGER WADE	4617 CORY PL	LAS VEGAS NV 89107			25-0161-SUP1
13931410065	ARENAS INDALECIO MONDRAGON	4613 CORY PL	LAS VEGAS NV 89107			25-0161-SUP1
13931410066	YEUNG WEN LING	10633 REDWOOD GROVE AVE	LAS VEGAS NV 89144			25-0161-SUP1
13931410067	VEGA OMAR REYES	4601 CORY PL	LAS VEGAS NV 89107			25-0161-SUP1
13931410068	TRAN DIAMOND L L C	7063 SWITCHBACK RIDGE CT	LAS VEGAS NV 89118			25-0161-SUP1
13931410069	DUBON JOSE SAMUEL CASTILLO	JUAREZ GLADIS BEATRIZ ROJAS	4525 CORY PL	LAS VEGAS NV 89107-4247		25-0161-SUP1
13931410070	SANCHEZ-HILARIO YANIRA	4519 CORY PL	LAS VEGAS NV 89107			25-0161-SUP1
13931410071	TILLEY EVA A	4513 CORY PL	LAS VEGAS NV 89107-4247			25-0161-SUP1
13931410072	PEREZ SANDRA & RUBEN	4507 CORY PL	LAS VEGAS NV 89107			25-0161-SUP1
13931410073	LAI MICHELLE JUEL-JUNG & ALVIN Y	4501 CORY PL	LAS VEGAS NV 89107			25-0161-SUP1
13931410074	FAMILLE MIRACLE L L C SERIES A	1116 DOUGLAS DR	LAS VEGAS NV 89102			25-0161-SUP1
13931410075	BENJAMIN PETER & KERRY	BENJAMIN REGINA ELISA	4506 BAXTER PL	LAS VEGAS NV 89107		25-0161-SUP1
13931410076	CHEN HERMENEGLIDA A	4512 BAXTER PL	LAS VEGAS NV 89107-4243			25-0161-SUP1
13931410077	B H K TRUST	KWOK HENRY HO TRS	3031 MANN ST	LAS VEGAS NV 89146		25-0161-SUP1

PARCEL	OWNER	ADDRESS1	ADDRESS2	ADDRESS3	ADDRESS4	CASE
13931410078	SANTAMARIA ALEJANDRA	4524 BAXTER PL	LAS VEGAS NV 89107			25-0161-SUP1
13931410079	SCHURR FOUNDATION LTD	3571 S EASTERN AVE	LAS VEGAS NV 89169			25-0161-SUP1
13931410080	LINARES ORIA & BRYAN	4600 BAXTER PL	LAS VEGAS NV 89107			25-0161-SUP1
13931410081	DARR HAROON & IRAM	4606 BAXTER PL	LAS VEGAS NV 89107-4235			25-0161-SUP1
13931410082	GUAN WO GIA	9134 RUSHING WIND AVE	LAS VEGAS NV 89148			25-0161-SUP1
13931410083	VELAZQUEZ-RAMIREZ CLAUDIA	4618 BAXTER PL	LAS VEGAS NV 89107-4235			25-0161-SUP1
13931410084	GUAN ALAN	5455 S FORT APACHE UNIT 108	LAS VEGAS NV 89148			25-0161-SUP1
13931410085	KRYK LEONARD	6190 W CHARLESTON BLVD	LAS VEGAS NV 89146			25-0161-SUP1
13931410086	TULE RIVER HOMEBUYER EARNED EQUI	8821 S REDWOOD RD	WEST JORDAN UT 84088			25-0161-SUP1
13931410087	MCCANDLISH JAMES	4721 BAXTER PL	LAS VEGAS NV 89107			25-0161-SUP1
13931410088	HERNANDEZ-TELTA PABLO	PALACIO-IBARRA MAYRA	4717 BAXTER PL	LAS VEGAS NV 89107-4240		25-0161-SUP1
13931410089	CAOSJI FAMILY TRUST	CAO EN LONG & ROSE WAISZE TRS	5422 SAN BELLASERA CT	LAS VEGAS NV 89141		25-0161-SUP1
13931410090	BAXTER STREET INVESTMENT GROUP	4709 BAXTER PL	LAS VEGAS NV 89107			25-0161-SUP1
13931410091	DELOSREYES MARIO & CANDELARIA	4705 BAXTER PL	LAS VEGAS NV 89107-4240			25-0161-SUP1
13931410092	AGUILAR JOSE TOBAR	4701 BAXTER PL	LAS VEGAS NV 89107-4240			25-0161-SUP1
13931410093	HAYES JANET	HAMM KAREN SNYDER	4625 BAXTER PL	LAS VEGAS NV 89107		25-0161-SUP1
13931410094	TEMPLOS ROXY	4619 BAXTER PL	LAS VEGAS NV 89107			25-0161-SUP1
13931410095	F K H F R PROPCO B-HLD LP	1850 PARKWAY PL STE 900	MARIETTA GA 30067			25-0161-SUP1
13931410096	GARCIA CANDIDA & DARLING JOSUE B	4607 BAXTER PL	LAS VEGAS NV 89107			25-0161-SUP1
13931410097	FRITZ SHANE	HICKAM ANGEL	4601 BAXTER PL	LAS VEGAS NV 89107		25-0161-SUP1
13931410098	REDBEL FAMILY TRUST	DANG RENEE LEIGHT & MIKE PHI TRS	1284 AUTUMN WIND WAY	HENDERSON NV 89052		25-0161-SUP1
13931410099	MORAN-VILLALTA ELBA Y	VILLALTA MARIO B	4525 BAXTER PL	LAS VEGAS NV 89107		25-0161-SUP1
13931410100	TINDOL MICHAEL ALLEN	4519 BAXTER PL	LAS VEGAS NV 89107			25-0161-SUP1
13931410101	HARDEEN SURRENDRA ALEX	10133 QUAINT TREE ST	LAS VEGAS NV 89183			25-0161-SUP1
13931410102	TELESFORO PATRICIA AGUILAR	4507 BAXTER PL	LAS VEGAS NV 89107-4242			25-0161-SUP1
13931410103	4501 BAXTER L L C	1629 ODETTE LN	LAS VEGAS NV 89117-1146			25-0161-SUP1
13931410104	ORTIZ WALTER A	4500 ALPINE PL	LAS VEGAS NV 89107-4237			25-0161-SUP1
13931410105	LEAN TERRENCE DARRYL & PAULA	4506 ALPINE PL	LAS VEGAS NV 89107			25-0161-SUP1
13931410106	CASTILLO LESLIE SARAI SANTIAGO	BERNAL JOSE IGNACIO GARCIA	4512 ALPINE PL	LAS VEGAS NV 89107		25-0161-SUP1
13931410107	FENRI L V PROPERTIES L L C	2445 PING DR	HENDERSON NV 89074			25-0161-SUP1
13931410108	E & A TRUST	SUTHERLAND ROCHELLE TRS	1521 SUNRISE CIR	BOULDER CITY NV 89005		25-0161-SUP1
13931410109	MIGUEL CANDELARIO DEJESUS GUEVAR	FIGUEROA LUCY VERALICIA PINEDA	4530 ALPINE PL	LAS VEGAS NV 89107-4237		25-0161-SUP1
13931410110	HERNANDEZ-TORREZ PORFIRIO ETAL	DEHERNANDEZ LUISA RODRIGUEZ	4600 ALPINE PL	LAS VEGAS NV 89107-4211		25-0161-SUP1
13931410111	ALPINE PLACE TRUST	4606 ALPINE PL	LAS VEGAS NV 89107-4211			25-0161-SUP1
13931410112	JENTZ FAMILY TRUST	JENTZ JON L & MICHELLE KAREN TRS	659 THIRD AVE STE A	CHULA VISTA CA 91910		25-0161-SUP1
13931410113	ROQUE JUSTINO CERRITO	4618 ALPINE PL	LAS VEGAS NV 89107			25-0161-SUP1
13931410114	VILLALOBOS FLORENCIA & ELIAS JR	4624 ALPINE PL	LAS VEGAS NV 89107-4211			25-0161-SUP1
13931410115	CHANG MING YI	8480 W DESERT INN RD # 4	LAS VEGAS NV 89117			25-0161-SUP1
13931410116	CABRERA-MARTINEZ MARIO A	4704 ALPINE PL	LAS VEGAS NV 89107-4215			25-0161-SUP1
13931410117	DIAZ JOSE L	4708 ALPINE PL	LAS VEGAS NV 89107			25-0161-SUP1
13931410118	FANG JIANGUO & FANNIE N	4712 ALPINE PL	LAS VEGAS NV 89107			25-0161-SUP1
13931410119	LEAVITT JACOB & SARAH	PO BOX 208	OVERTON NV 89040			25-0161-SUP1
13931410120	935 DECATUR TRUST	5226 MISTY MORNING DR	LAS VEGAS NV 89118			25-0161-SUP1
13931410121	DECATUR OFFICE L L C	10668 LAGO CANTINI ST	LAS VEGAS NV 89141			25-0161-SUP1
13931410122	ELITE CARE HOME HEALTH L L C	5024 ALTA DR	LAS VEGAS NV 89107			25-0161-SUP1
13931410123	HIGHLAND INVESTMENT GROUP L L C	3440 COX ST	NORTH LAS VEGAS NV 89032			25-0161-SUP1
13931410124	SUPERIOR STRATEGIES HOLDINGS L L	10301 WILLIAM FORTYE AVE	LAS VEGAS NV 89129			25-0161-SUP1
13931410125	VALDES ZIDRIECK P & BEOUJA H	1019 S DECATUR BLVD	LAS VEGAS NV 89107-3920			25-0161-SUP1
13931410126	HOT SPOT NEVADA PROPERTY L L C	PO BOX 50620	IDAHO FALLS ID 83405-0620			25-0161-SUP1
13931410127	DYTOC KEVIN LLOYD P & ROWENA A	9079 W POST RD STE 120	LAS VEGAS NV 89148			25-0161-SUP1
13931410128	SCHWIMMER PROPERTIES L L C	6018 S DURANGO DR # 110	LAS VEGAS NV 89113			25-0161-SUP1
13931410129	SCHWIMMER PROPERTIES L L C	SCHWIMMER STEPHEN R & BONNIE TRS	6018 S DURANGO DR # 110	LAS VEGAS NV 89113		25-0161-SUP1
13931410130	SCHWIMMER PROPERTIES L L C	SCHWIMMER STEPHEN R & BONNIE TRS	6018 S DURANGO DR # 110	LAS VEGAS NV 89113		25-0161-SUP1
13931410131	JOHNSON HARRY R	LEE DOROTHY	2021 TROON DR	HENDERSON NV 89074		25-0161-SUP1
13931410132	M G L OPERATIONS L L C	9717 SUMMER BLISS AVE	LAS VEGAS NV 89149			25-0161-SUP1
13931410133	MORALES VICTOR H	4750 W FLAMINGO RD # A	LAS VEGAS NV 89103			25-0161-SUP1

PARCEL	OWNER	ADDRESS1	ADDRESS2	ADDRESS3	ADDRESS4	CASE
13931410134	MORALES VICTOR H	4750 W FLAMINGO RD # A	LAS VEGAS NV 89103-7712			25-0161-SUP1
13931410135	LV J VEGAS VENTURES L L C	19594 GRIFFITH DR	SANTA CLARITA CA 91350			25-0161-SUP1
13931410136	GINGER INVESTMENTS L L C	4510 W CHARLESTON BLVD	LAS VEGAS NV 89102			25-0161-SUP1
13931410137	XU PROPERTY MANAGEMENT	421 PROUD EAGLE LN	LAS VEGAS NV 89144			25-0161-SUP1
13931410138	QUIYAN FAMILY TRUST 2014	CHENG QIU YAN TRS	5323 GOLDEN TOPAZ AVE	LAS VEGAS NV 89146		25-0161-SUP1
13931410140	GAINOR MICHAEL F & EUGENIA H	9169 MIGNONETTE ST	RANCHO CUCAMONGA CA 91701			25-0161-SUP1
13931410141	FIGUEROA LUCIA	4503 ALPINE PL	LAS VEGAS NV 89107			25-0161-SUP1
13931410142	WASHINGTON SILAS DANIEL & SYBIL	4507 ALPINE PL	LAS VEGAS NV 89107			25-0161-SUP1
13931410143	WEBB ROBERT J	1961 CASA DE ELEGANTE CT	LAS VEGAS NV 89117			25-0161-SUP1
13931410144	RAMIREZ LIDIA	4517 ALPINE PL	LAS VEGAS NV 89107			25-0161-SUP1
13931410145	GABILONDO SHAWN	4523 ALPINE PL	LAS VEGAS NV 89107-4236			25-0161-SUP1
13931410146	ECHERRIA-RAMIREZ SANTOS M	4527 ALPINE PL	LAS VEGAS NV 89107			25-0161-SUP1
13931410147	K L GROUP L L C	3638 DUNEVILLE ST	LAS VEGAS NV 89103			25-0161-SUP1
13931410148	PEREZ OLGA	4601 ALPINE PL	LAS VEGAS NV 89107-4212			25-0161-SUP1
13931410149	ARCHULETTA MICHAEL	3904 NIXSON DR	LAS VEGAS NV 89110			25-0161-SUP1
13931410150	RAZZLE LIVING TRUST	4613 W ALPINE PL	LAS VEGAS NV 89107-4212			25-0161-SUP1
13931410151	WHALEN DAVID E	4619 ALPINE PL	LAS VEGAS NV 89107-4212			25-0161-SUP1
13931410152	PALMA-MEDINA JUAN F	4625 ALPINE PL	LAS VEGAS NV 89107-4212			25-0161-SUP1
13931410153	DEPEREZ ILSIA MARIBEL CASASOLA A	PEREZ-MORALES VICTOR	4701 ALPINE PL	LAS VEGAS NV 89107		25-0161-SUP1
13931410154	GUAN WO GIA	9134 RUSHING WIND AVE	LAS VEGAS NV 89148			25-0161-SUP1
13931410155	F M B Q TRUST	QUININE FROILANA TRS	5261 MISSION CARMEL LN # 104	LAS VEGAS NV 89107		25-0161-SUP1
13931410156	B C HOMES L L C	9804 FOX ESTATE ST	LAS VEGAS NV 89141			25-0161-SUP1
13931410157	LEGASPI CARLOS	1005 ESSEX WEST DR	LAS VEGAS NV 89107-4229			25-0161-SUP1
13931410158	ABELL WAYNE PATRICK & EDITA	1001 ESSEX WEST DR	LAS VEGAS NV 89107			25-0161-SUP1
13931410159	VASQUEZ VICTORIA	929 ESSEX WEST DR	LAS VEGAS NV 89107-4275			25-0161-SUP1
13931410160	BAYLON JOSE G & ANA MARIA	923 ESSEX WEST DR	LAS VEGAS NV 89107-4275			25-0161-SUP1
13931410161	DREW PHILLIP A	1006 ESSEX EAST DR	LAS VEGAS NV 89107-4230			25-0161-SUP1
13931410162	FOINVILLE NADA J	1012 ESSEX DRIVE EAST	LAS VEGAS NV 89107-4230			25-0161-SUP1
13931410163	AUGUSTI L L C	4424 S EASTERN	LAS VEGAS NV 89119			25-0161-SUP1
13931410164	MALDONADO BRANDY LYNN CASTELLANO	4419 ALPINE PL	LAS VEGAS NV 89107			25-0161-SUP1
16206101001	M L P M L L C	2368 MARITIME DR STE 100	ELK GROVE CA 95758			25-0161-SUP1
16206102001	S W & S H FAMILY TRUST	PARK SOONHI & SUNGWON TRS	2401 UTAH AVE S # 800	SEATTLE WA 98134		25-0161-SUP1
1620611001	SOUTHWESTERN HOLDINGS L L C	23945 CALABASAS RD # 101	CALABASAS CA 91302-1500			25-0161-SUP1
1620611002	BANK BUILDING INC	101 N TRYON ST	NCL1-001-03-81	CHARLOTTE NC 28255		25-0161-SUP1
1620611003	99 CENTS AT DECATUR L L C	15 W 6TH ST # 2400	TULSA OK 74119			25-0161-SUP1
1620611004	QUAM LESTER FAMILY 1997 IRR TR	QUAM LESTER TRS	1280 S DECATUR BLVD	LAS VEGAS NV 89102-8502		25-0161-SUP1
16206112001	WESTLAND FAIR L P	2654 W HORIZON RIDGE PKWY STE B5-145	HENDERSON NV 89052			25-0161-SUP1
16206112005	WESTLAND FAIR L P	2654 W HORIZON RIDGE PKWY STE B5-145	HENDERSON NV 89052			25-0161-SUP1
16206112006	COLE MT LAS VEGAS NV L L C	WAL-MART LEASE	PO BOX 8050 M50555	BENTONVILLE AR 72712		25-0161-SUP1
16206112007	WESTLAND FAIR L P	2654 W HORIZON RIDGE PKWY STE B5-145	HENDERSON NV 89052			25-0161-SUP1
16206112009	COLE MT LAS VEGAS NV L L C	WAL-MART LEASE	C/O WALMART PROP TAX DEPT	PO BOX 8050	BENTONVILLE AR 72712-0555	25-0161-SUP1
16206112010	COLE MT LAS VEGAS NV L L C	1000 LOWES BLVD	MOORESVILLE NC 28117			25-0161-SUP1
16206112011	WESTLAND FAIR L P	2654 W HORIZON RIDGE PKWY STE B5-145	HENDERSON NV 89052			25-0161-SUP1
16206112012	COLE MT LAS VEGAS NV L L C	1000 LOWES BLVD	MOORESVILLE NC 28117			25-0161-SUP1
16206112013	WESTLAND FAIR L P	2654 W HORIZON RIDGE PKWY STE B5-145	HENDERSON NV 89052			25-0161-SUP1
16206112014	COLE MT LAS VEGAS NV L L C	1000 LOWES BLVD	MOORESVILLE NC 28117			25-0161-SUP1
16206112015	WESTLAND FAIR L P	2654 W HORIZON RIDGE PKWY STE B5-145	HENDERSON NV 89052			25-0161-SUP1
16206112016	WESTLAND FAIR L P	2654 W HORIZON RIDGE PKWY STE B5-145	HENDERSON NV 89052			25-0161-SUP1
16206201001	SANDPIPERVEGAS L L C	PO BOX 8608	CALABASAS CA 91372			25-0161-SUP1
16206201002	SANDPIPERVEGAS L L C	21731 VENTURA BLVD STE 205	WOODLAND HILLS CA 91364			25-0161-SUP1
16206201003	REBEL LAND & DEVELOPMENT L L C	2424 RIDGE RD	ROCKWALL TX 75087			25-0161-SUP1
16206201005	LAS VEGAS VALLEY WATER DISTRICT	1001 S VALLEY VIEW BLVD # MS 95	LAS VEGAS NV 89107-4447			25-0161-SUP1
16206201006	P M A K OAKEY L L C	800 W MADISON ST STE 400	CHICAGO IL 60607			25-0161-SUP1
16206201007	SANDPIPERVEGAS L L C	21731 VENTURA BLVD STE 205	WOODLAND HILLS CA 91364			25-0161-SUP1
16206211001	F C P T RESTAURANT PROPERTIES L	1000 DARDEN CENTER DR	ORLANDO FL 32837			25-0161-SUP1
16206211002	SANCHEZ SALVADOR S TRUST 2008	DICARLO DANIEL J TRS	450 N GRAND BLVD 7TH FLR	GLENDALE CA 91203		25-0161-SUP1

PARCEL	OWNER	ADDRESS1	ADDRESS2	ADDRESS3	ADDRESS4	CASE
16206211003	O'REILLY AUTO ENTERPRISES L LC	PO BOX 9167	SPRINGFIELD MO 65801			25-0161-SUP1
16206211004	1617 DECATUR L LC		LAS VEGAS NV 89107-2672			25-0161-SUP1
16206212001	KWOK ROBERT K	LIU YAN H	5316 FLOATING FLOWER AVE	LAS VEGAS NV 89139-0132		25-0161-SUP1
16206212002	FELIX ARTURO A JR	1504 MARCUS DR	LAS VEGAS NV 89102-1524			25-0161-SUP1
16206212003	BRENT BRUCE M	1508 MARCUS DR	LAS VEGAS NV 89102-1524			25-0161-SUP1
16206212004	ABU-DAYYEH CRISTINA P & TAYSIR J	1512 MARCUS DR	LAS VEGAS NV 89102-1524			25-0161-SUP1
16206212005	FELIX ARTURO & EVODIA	1516 MARCUS DR	LAS VEGAS NV 89102-1524			25-0161-SUP1
16206212006	ALBILLAR ADIRIAN B & JAMEY F	MITCHELL CHERYLE ANN	1600 MARCUS DR	LAS VEGAS NV 89102		25-0161-SUP1
16206212007	THAM TRUST	THAM ANHHA TRS	1698 VALLEY GLEN CT	LAS VEGAS NV 89119		25-0161-SUP1
16206212008	ROSALES MARCO ANTONIO VASQUEZ	3708 ROUND LAKE DR	LAS VEGAS NV 89115			25-0161-SUP1
16206212009	MORAN DIANA E	MARTINEZ OMAR M	1612 MARCUS DR	LAS VEGAS NV 89102		25-0161-SUP1
16206213001	SHAPIRO AHARON YITZCHOK & SUSAN	4742 63RD ST	SAN DIEGO CA 92115			25-0161-SUP1
16206213002	HAYNES CAVETT	5292 S MARYLAND PKWY # 21	LAS VEGAS NV 89119-1973			25-0161-SUP1
16206213003	HUSE COLIN D & JENNIFER L	1512 METROPOLITAN ST	LAS VEGAS NV 89102-1530			25-0161-SUP1
16206213004	BLACKMON BRADLEY	1508 METROPOLITAN ST	LAS VEGAS NV 89102			25-0161-SUP1
16206213005	LOPEZ ALEXIS J	6505 HILL VIEW AVE	LAS VEGAS NV 89107			25-0161-SUP1
16206213006	MIRABELLI PHILIP & MARY FAM TR	MIRABELLI MARY C TRS	1500 METROPOLITAN ST	LAS VEGAS NV 89102		25-0161-SUP1
16206213007	PEREZ YENISEL	1501 METROPOLITAN ST	LAS VEGAS NV 89102			25-0161-SUP1
16206213008	SANTIAGO CHASE K J	LEE ERIKA H	1505 METROPOLITAN ST	LAS VEGAS NV 89102		25-0161-SUP1
16206213009	CHEN PETER CHE NAN	29170 WRANGLER DR	MURRIETA CA 92563			25-0161-SUP1
16206214003	DEMONBRUN JAMIE & JENNIFER	1504 FLAG CIR	LAS VEGAS NV 89102-1529			25-0161-SUP1
16206214004	GOH JADE C	1500 FLAG CIR	LAS VEGAS NV 89102			25-0161-SUP1
16206215034	GASCON MICHAEL JOSH	1612 METROPOLITAN ST	LAS VEGAS NV 89102-1531			25-0161-SUP1
16206301001	LAZAROU REAL ESTATE L LC	1701 S DECATUR BLVD	LAS VEGAS NV 89102			25-0161-SUP1
16206301002	KAYS DOUGLAS B	SASUJA L LC	PO BOX 29071	LAS VEGAS NV 89126-3071		25-0161-SUP1
16301502001	N G L LC	IM G ENGINEERING & CONSTRUCTION L LC	4750 DESERT PLAINS RD	LAS VEGAS NV 89147		25-0161-SUP1
16301502004	LESLIES POOLMART	3925 E BROADWAY RD # 100	PHOENIX AZ 85040-2976			25-0161-SUP1
16301502009	WEST 5119 L LC	6450 SPRING MOUNTAIN RD # 12	LAS VEGAS NV 89146-8836			25-0161-SUP1
16301502010	DIANA PROPERTIES L LC	10300 W CHARLESTON BLVD STE 13-189	LAS VEGAS NV 89135			25-0161-SUP1
16301502011	NAZARIAN HENRIK	NAZARIAN ANDRE	11163 TUXFORD ST	SUN VALLEY CA 91352-2632		25-0161-SUP1
16301502014	ALEXANDER LIVING TRUST	ALEXANDER GEORGE & LILLIAN TRS	3744 E CHAPMAN AVE # 12355	ORANGE CA 92859		25-0161-SUP1
16301502017	FALKOR PROPERTIES L LC	1929 VAN NESS AVE	SAN FRANCISCO CA 94109			25-0161-SUP1
16301502018	SOUTHERN PACIFIC DIST COUNCIL	614 S 5TH AVE	LA PUENTE CA 91746-3029			25-0161-SUP1
16301511001	DARCY ANDREW W	848 N RAINBOW BLVD # 2781	LAS VEGAS NV 89107			25-0161-SUP1
16301511002	RODRIGUEZ ROGELIO	VELASQUEZ MIRNA	5304 LYTTON AVE	LAS VEGAS NV 89146-1348		25-0161-SUP1
16301511018	CASALS FRANCISCO R LEON	RUBIO DIONIS V MARTINEZ	5309 LYTTON AVE	LAS VEGAS NV 89146		25-0161-SUP1
16301511019	PAYAN AMBROSIO TRUST	PAYAN AMBROSIO TRS	5305 LYTTON AVE	LAS VEGAS NV 89146-1347		25-0161-SUP1
16301511020	LEON BORIS	5301 LYTTON AVE	LAS VEGAS NV 89146			25-0161-SUP1
16301511021	RATHBUN RICHARD JOE JR	5300 HOLMBY AVE	LAS VEGAS NV 89146-1344			25-0161-SUP1
16301511022	MARTIN DONALD DEAN & DORINDA S	5304 HOLMBY AVE	LAS VEGAS NV 89146-1344			25-0161-SUP1
16301511023	CARRASCO TERESA OJEDA	5308 HOLMBY AVE	LAS VEGAS NV 89146-1344			25-0161-SUP1
16301511038	FERNANDEZ RAMON ANGEL & ANA GABR	5309 HOLMBY AVE	LAS VEGAS NV 89146			25-0161-SUP1
16301511039	PADRON BELKIS ALONSO	5128 VIA DE PALMA DR	LAS VEGAS NV 89146			25-0161-SUP1
16301511040	BERNAL-MIRAMONTES CORAL BERENICE	5301 HOLMBY AVE	LAS VEGAS NV 89146			25-0161-SUP1
16301511041	GUO JUN	9164 LEROY ST	SAN GABRIEL CA 91775-2025			25-0161-SUP1
16301511042	ELSEA DAVID	VARRIANO ANNA	5304 LONGRIDGE AVE	LAS VEGAS NV 89146		25-0161-SUP1
16301511043	IRWIN JAMES M & DIANE J	5308 LONGRIDGE AVE	LAS VEGAS NV 89146-1313			25-0161-SUP1
16301512001	BELANGER JOAN M REVOCABLE LIVING	BELANGER JOAN M TRS	5232 LYTTON AVE	LAS VEGAS NV 89146-1425		25-0161-SUP1
16301512002	SIERRA MAX	MARTINEZ-QUINTANILLA MARIA P	5228 LYTTON AVE	LAS VEGAS NV 89146		25-0161-SUP1
16301512003	BARNES LAWRENCE B & ANNIE FAM TR	BARNES ANNIE M TRS	5146 CORAL BEACH ST	NORTH LAS VEGAS NV 89031-6275		25-0161-SUP1
16301512004	RAMIREZ CARMEN J	AGUIRRE MARTIN	5220 LYTTON AVE	LAS VEGAS NV 89146		25-0161-SUP1
16301512005	CHEONG ALTON	888 IWILEI RD # 703	HONOLULU HI 96817			25-0161-SUP1
16301512006	JURANI ROMEO S & NADIA C LIVING	1408 CASTLE WALL ST	LAS VEGAS NV 89117-1379			25-0161-SUP1
16301512007	LUJAN JUDY FABIANI	FABIANI ANGELO ARROYO	5208 LYTTON AVE	LAS VEGAS NV 89146		25-0161-SUP1
16301512008	HOLLY HELEN A & JOHN	5204 LYTTON AVE	LAS VEGAS NV 89146-1425			25-0161-SUP1
16301512009	MARQUEZ-BERMUDEZ ANA M	BERMUDEZ ANDRE	4613 HAYES PL	LAS VEGAS NV 89107		25-0161-SUP1

PARCEL	OWNER	ADDRESS1	ADDRESS2	ADDRESS3	ADDRESS4	CASE
16301512010	NELSON COLBY J	5132 LYTTON AVE	LAS VEGAS NV 89146			25-0161-SUP1
16301512011	LOPEZ REVOCABLE LIVING TRUST	5032 GUMERCINDO BANDILLA & MARIA ROSARIO TRS	4032 S HOBART BLVD	LOS ANGELES CA 90062-1618		25-0161-SUP1
16301512012	ZHU HELEN	5124 LYTTON AVE	LAS VEGAS NV 89146			25-0161-SUP1
16301512013	ROSE FAMILY LIVING TRUST	PHAM VIET-HOA TRS	5120 LYTTON AVE	LAS VEGAS NV 89146		25-0161-SUP1
16301512014	PEDRAZA LETICIA VELAZQUEZ	5116 LYTTON AVE	LAS VEGAS NV 89146-1445			25-0161-SUP1
16301512015	CRUZ IRELSY HERRERA	5112 LYTTON AVE	LAS VEGAS NV 89146			25-0161-SUP1
16301512016	SANCHEZ ALBERTO E	5108 LYTTON AVE	LAS VEGAS NV 89146-1445			25-0161-SUP1
16301512017	ST LOUIS NEVADA L L C	3820 W GARY AVE	LAS VEGAS NV 89139			25-0161-SUP1
16301512018	LOPEZ AGUSTINA	5100 LYTTON AVE	LAS VEGAS NV 89146-1445			25-0161-SUP1
16301512019	MARTINEZ FRANCISCO LOPEZ	5105 LYTTON AVE	LAS VEGAS NV 89146			25-0161-SUP1
16301512020	SORIANO CRUZ	5101 LYTTON AVE	LAS VEGAS NV 89146-1444			25-0161-SUP1
16301512021	DENG LI	4134 FAIRCOVE CT	POMONA CA 91766			25-0161-SUP1
16301512022	RODEM L L C	2849 CHANNEL BAY DR	LAS VEGAS NV 89128			25-0161-SUP1
16301512023	GARCIA-GUTIERREZ DALGIS	1212 MONTCLAIR ST	LAS VEGAS NV 89146-1420			25-0161-SUP1
16301512024	MIR ROBERT JUSTICE & LARISSA	1216 MONTCLAIR ST	LAS VEGAS NV 89146			25-0161-SUP1
16301512025	CARRUBA PHILIP	1300 MONTCLAIR ST	LAS VEGAS NV 89146			25-0161-SUP1
16301512026	FRANCO-MENDEZ AMILCAR J	DEFRANCO ROSA MUNGUIA	1304 MONTCLAIR ST	LAS VEGAS NV 89146		25-0161-SUP1
16301512027	LACOSTE ARTHUR J	4132 S RAINBOW BLVD # 338	LAS VEGAS NV 89103			25-0161-SUP1
16301512028	S M GUNATHILAKE FAMILY TRUST	GUNATHILAKE MALLIKA & SUSANTHA TRS	1312 MONTCLAIR ST	LAS VEGAS NV 89146-1435		25-0161-SUP1
16301512029	ORTIZ DANIEL	1316 MONTCLAIR ST	LAS VEGAS NV 89146			25-0161-SUP1
16301512030	CHIANG MIMI S	18406 AGUIRO ST	ROWLAND HEIGHTS CA 91748			25-0161-SUP1
16301512031	SIN CITY RENTALS L L C	4750 N JENSEN ST	LAS VEGAS NV 89129			25-0161-SUP1
16301512032	TAMAYO-MARTINEZ ALEXIS	ROMERO-MARRERO MARIA C	5112 DEL RAY AVE	LAS VEGAS NV 89146		25-0161-SUP1
16301512033	CASTELLANOS JUAN J LIAS	MEDINA MARIA E GARCIA	5116 DEL RAY AVE	LAS VEGAS NV 89146		25-0161-SUP1
16301512034	YOSHIMI TOMOHIRO	401 E LIVE OAK ST # 28	SAN GABRIEL CA 91776			25-0161-SUP1
16301512035	BUCKEY FAMILY TRUST	6219 ISLAND PALM AVE	LAS VEGAS NV 89118			25-0161-SUP1
16301512036	VUONG TONNY	1617 S 6TH ST	ALHAMBRA CA 91803			25-0161-SUP1
16301512037	CHOW CHUN & WANDA FAMILY TRUST	CHOW CHUN KUEN TRS	3210 DELTA AVE	ROSEMEAD CA 91770-2633		25-0161-SUP1
16301512038	ALIANO 1990 TRUST	ALIANO JOSEPH A TRS	PO BOX 28488	LAS VEGAS NV 89126-2488		25-0161-SUP1
16301512039	BLAZZARD KENT H & TONI	5204 DEL REY AVE	LAS VEGAS NV 89146-1414			25-0161-SUP1
16301512040	RESENDIZ JOSE	GONZALEZ KARLA	5208 DEL REY AVE	LAS VEGAS NV 89146-1414		25-0161-SUP1
16301512041	PONTES JORGE EDUARDO	5212 DEL REY AVE	LAS VEGAS NV 89146			25-0161-SUP1
16301512042	INES CONSTANTE Y & BEATRIZ	5216 DEL REY AVE	LAS VEGAS NV 89146			25-0161-SUP1
16301512043	MANUEL MANOLO L	5220 DEL REY AVE	LAS VEGAS NV 89146-1414			25-0161-SUP1
16301512044	AVRAHAM MOSHE	OZANA YAMIT	4500 ANDREWS ST # A	NORTH LAS VEGAS NV 89081		25-0161-SUP1
16301512045	AVILES KENIA LYSEY	5228 DEL REY AVE	LAS VEGAS NV 89146			25-0161-SUP1
16301512046	FENG YONGYAN	LI LANQI	960 W 7TH ST APT 4805	LOS ANGELES CA 90017		25-0161-SUP1
16301512047	HARRIS DUANE D	5225 LONGRIDGE AVE	LAS VEGAS NV 89146-1428			25-0161-SUP1
16301512048	HILL LOUIS E & UTID	5221 LONGRIDGE AVE	LAS VEGAS NV 89146			25-0161-SUP1
16301512049	SCHLEIN KOESTER LIVING TRUST	SCHLEIN RICHARD L TRS	7305 ALTA DR	LAS VEGAS NV 89145-5238		25-0161-SUP1
16301512050	LIU ZHI HUI & HUI REN	6805 OAK AVE	SAN GABRIEL CA 91775-2029			25-0161-SUP1
16301512051	CHOI KAM YIN	4970 I75TH	FRESH MEADOWS NY 11365-1624			25-0161-SUP1
16301512052	LAZARAKIS THEODORES D	8985 W CHEROKEE AVE	LAS VEGAS NV 89147-6539			25-0161-SUP1
16301512053	SCHAUER BELINDA M LIVING TRUST	SCHAUER BELINDA M TRS	4455 N CAMPBELL RD	LAS VEGAS NV 89129		25-0161-SUP1
16301512054	CHENSU SHU MEI	1750 152ND AVE NE # C314	BELLEVUE WA 98007			25-0161-SUP1
16301512055	GARCIA MISAEI	5129 LONGRIDGE AVE	LAS VEGAS NV 89146-1415			25-0161-SUP1
16301512056	M M R TRUST	REYES MARIA M TRS	5125 LONGRIDGE AVE	LAS VEGAS NV 89146-1415		25-0161-SUP1
16301512057	HILL MICHAEL MITSUYO REVOCABLE L	HILL MICHAEL MITSUYO TRS	5121 LONGRIDGE AVE	LAS VEGAS NV 89146		25-0161-SUP1
16301512058	GERMAN MARY ANNE	5117 LONGRIDGE AVE	LAS VEGAS NV 89146-1415			25-0161-SUP1
16301512059	CURTIS CURT RICK & SANDRA	5113 LONGRIDGE AVE	LAS VEGAS NV 89146-1415			25-0161-SUP1
16301512060	MACRAE HETHER M	WASHINGTON GLENN	1309 SQUIRES ST	LAS VEGAS NV 89146		25-0161-SUP1
16301512061	VANNOZZI TRUST	VANNOZZI THOMAS TRS	1305 SQUIRES ST	LAS VEGAS NV 89146-1437		25-0161-SUP1
16301512062	ORTEGA JOSAPHINE L	1301 SQUIRES ST	LAS VEGAS NV 89146-1437			25-0161-SUP1
16301512063	PATTERSON WILLIAM L	1217 SQUIRES ST	LAS VEGAS NV 89146-1427			25-0161-SUP1
16301512064	DANG DIANA DAN	1213 SQUIRES ST	LAS VEGAS NV 89146-1427			25-0161-SUP1
16301512065	VERGA JEANETTE L	1209 SQUIRES ST	LAS VEGAS NV 89146-1427			25-0161-SUP1

PARCEL	OWNER	ADDRESS1	ADDRESS2	ADDRESS3	ADDRESS4	CASE
16301512066	ACTS 16:31 REVOCABLE LIVING TRUS	504 CAMPBELL DR	LAS VEGAS NV 89107			25-0161-SUP1
16301512067	ALVAREZ MARTIN	5900 MARKA DR	LAS VEGAS NV 89108			25-0161-SUP1
16301512068	DIAZ-VILLACIS LUIS FERNANDO	5117 LYTTON AVE	LAS VEGAS NV 89146			25-0161-SUP1
16301512069	CHAVEZ MARIA M TRUST	CHAVEZ MARIA M TRS	5121 LYTTON AVE	LAS VEGAS NV 89146-1452		25-0161-SUP1
16301512070	LYTTON OAKEV L L C	5300 W SAHARA AVE STE 105	LAS VEGAS NV 89146			25-0161-SUP1
16301512071	TODORA TRUST	TODORA JOSEPH V & PAULA C TRS	5129 LYTTON AVE	LAS VEGAS NV 89146-1452		25-0161-SUP1
16301512072	GUAN HAIHUI	TANG YUFENG	1024 BUBB RD	CUPERTINO CA 95014-4939		25-0161-SUP1
16301512073	RAMIREZ MARTA	5201 LYTTON AVE	LAS VEGAS NV 89146-1441			25-0161-SUP1
16301512074	PADILLA HECTOR	5205 LYTTON AVE	LAS VEGAS NV 89146			25-0161-SUP1
16301512075	MCCONNELL RUSSELL LEE & TRACEY S	5209 LYTTON AVE	LAS VEGAS NV 89146-1441			25-0161-SUP1
16301512076	WIJNAENDTS ROBERT PAUL & TAMMY L	5213 LYTTON AVE	LAS VEGAS NV 89146-1441			25-0161-SUP1
16301512077	MORRISON LARRY WAYNE	YEE VERONICA	5217 LYTTON AVE	LAS VEGAS NV 89146		25-0161-SUP1
16301512078	LICEA LIVING TRUST	LICEA TEODORO G TRS	17644 SCOTSDALE RD	RIVERSIDE CA 92504		25-0161-SUP1
16301512079	ZHANG XIAO MEI	PO BOX 186	ALHAMBRA CA 91802-0186			25-0161-SUP1
16301512080	ROWLANDS KYLE	REA DEBBIE	5208 HOLMBY AVE	LAS VEGAS NV 89146		25-0161-SUP1
16301512081	MILLER MICHAEL EDWARD REVOCABLE	MILLER MICHAEL EDWARD TRS	5204 HOLMBY AVE	LAS VEGAS NV 89146		25-0161-SUP1
16301512082	ARNOT DANIELLE	5200 HOLMBY AVE	LAS VEGAS NV 89146-1418			25-0161-SUP1
16301512083	FULLERTON DONALD & SUNDAY	5132 HOLMBY AVE	LAS VEGAS NV 89146			25-0161-SUP1
16301512084	HOLMBY TRUST	ALAMAR PROPERTIES L L C TRS	5128 HOLMBY AVE	LAS VEGAS NV 89146		25-0161-SUP1
16301512085	C E J A LIVING TRUST	JIMENEZ CESAR TRS	3065 S LINDELL RD	LAS VEGAS NV 89146		25-0161-SUP1
16301512086	MOORE JOHN WILLIAM & JUDITH P	5120 HOLMBY AVE	LAS VEGAS NV 89146-1440			25-0161-SUP1
16301512087	SILVA VINCENTE M & MARTINA R	5116 HOLMBY AVE	LAS VEGAS NV 89146-1440			25-0161-SUP1
16301512088	CEDAR BAND HOUSING FINANCE AGENC	10900 NE 4TH ST # 2300	BELLEVUE WA 98004			25-0161-SUP1
16301512089	GONZALEZ JULIA	5121 HOLMBY AVE	LAS VEGAS NV 89146			25-0161-SUP1
16301512090	HAN XUE LAN	5125 HOLMBY AVE	LAS VEGAS NV 89146-1439			25-0161-SUP1
16301512091	CARRILLO HORACIO	5129 HOLMBY AVE	LAS VEGAS NV 89146-1439			25-0161-SUP1
16301512092	DIAZ ADELA & GABRIEL	5133 HOLMBY AVE	LAS VEGAS NV 89146			25-0161-SUP1
16301512093	CORTES MANUEL	5201 HOLMBY AVE	LAS VEGAS NV 89146-1419			25-0161-SUP1
16301512094	ACCU INVESTMENTS L L C	1505 CHELSEA RD	SAN MARINO CA 91108			25-0161-SUP1
16301512095	SICILIANO ELSY NOEMY	5209 HOLMBY AVE	LAS VEGAS NV 89146			25-0161-SUP1
16301512096	J B A MANAGEMENT L L C	3746 CAESARS CIR	LAS VEGAS NV 89120			25-0161-SUP1
16301512097	HIGGINS PATRICIA A	5217 HOLMBY AVE	LAS VEGAS NV 89146-1419			25-0161-SUP1
16301512098	MONTENEGRO HECTOR	5221 HOLMBY AVE	LAS VEGAS NV 89146-1419			25-0161-SUP1
16301512099	TRINH HUNG VAN	DO ANH HONG THI	1208 HUNT ST	LAS VEGAS NV 89146		25-0161-SUP1
16301512100	CHACON JUAN CARLOS GUERRERO	GUERRERO LIZETH	1204 HUNT ST	LAS VEGAS NV 89146		25-0161-SUP1
16301512101	CARRASCO LILIANA	CARRASCO LILIANA & NATALIA	5225 LYTTON AVE	LAS VEGAS NV 89146		25-0161-SUP1
16301512102	OLDENBURG ADOMIS T & PATRICIA A	1938 CATALPA TRL	LAS VEGAS NV 89108			25-0161-SUP1
16301512103	HALL JEFFREY R	8749 CASTLE VIEW AVE	LAS VEGAS NV 89129			25-0161-SUP1
16301512104	DELEON ADOLFO	1205 WILSHIRE ST	LAS VEGAS NV 89146			25-0161-SUP1
16301512105	DIAZ TERESA	ARBALLO JAVIER A	1209 WILSHIRE ST	LAS VEGAS NV 89146-1429		25-0161-SUP1
16301512106	WALTERS R A III REVOCABLE LIVING	WALTERS RAYMOND ALLEN III TRS	1213 WILSHIRE ST	LAS VEGAS NV 89146		25-0161-SUP1
16301512107	IGLESIAS ARMANDO V & RESURECCION	1217 WILSHIRE ST	LAS VEGAS NV 89146			25-0161-SUP1
16301512108	HERRERA DARIO MATAMOROS	1221 WILSHIRE ST	LAS VEGAS NV 89146			25-0161-SUP1
16301512109	KISUBI AUGUSTIN	5220 LONGRIDGE AVE	LAS VEGAS NV 89146			25-0161-SUP1
16301512110	MAJANO DIANA & ANGELA	5216 LONGRIDGE AVE	LAS VEGAS NV 89146			25-0161-SUP1
16301512111	QUIEZA AURA V ECHEVARRIA	ROMAN LUIS MARIA PADRON	5212 LONGRIDGE AVE	LAS VEGAS NV 89146		25-0161-SUP1
16301512112	BARAJAS JESUS H VALENZUELA	6313 PEPPERMILL DR	LAS VEGAS NV 89146			25-0161-SUP1
16301512113	MEDINILLA PEDRO A GONZALEZ	5204 LONGRIDGE AVE	LAS VEGAS NV 89146			25-0161-SUP1
16301512114	821 GLACIER PEAK LANE L L C	871 CORONADO CENTER BLVD # 200	HENDERSON NV 89052			25-0161-SUP1
16301512115	VARGAS MARIA	5132 LONGRIDGE AVE	LAS VEGAS NV 89146			25-0161-SUP1
16301512116	HERNANDEZ EVARISTO & MARIA	5128 LONGRIDGE AVE	LAS VEGAS NV 89146			25-0161-SUP1
16301512117	MINOR VICKI ANN	5124 LONGRIDGE AVE	LAS VEGAS NV 89146			25-0161-SUP1
16301512118	WAGNER DAVID L & PATRICIA L	34300 NE 14TH AVE	LA CENTER WA 98629			25-0161-SUP1
16301512119	YELINEK LEONARD J	5116 LONGRIDGE AVE	LAS VEGAS NV 89146-1416			25-0161-SUP1
16301512120	JOHNSON SUSAN K	MUNTEAN MATTHEW	5112 LONGRIDGE	LAS VEGAS NV 89146		25-0161-SUP1
16301514008	HOGAN L L C	ROBERTSON CHARLES	3160 W SAHARA AVE # A-22	LAS VEGAS NV 89102-6096		25-0161-SUP1

PARCEL	OWNER	ADDRESS1	ADDRESS2	ADDRESS3	ADDRESS4	CASE
16301514009	EGGLESTON PATTY TRUST	EGGLESTON PATTY TRS	5670 EDNA AVE	LAS VEGAS NV 89146		25-0161-SUP1
16301514010	ALDANA NELSON ALCIDES	RODARTE ALICIA RODRIGUEZ	5301 LONGRIDGE AVE	LAS VEGAS NV 89146		25-0161-SUP1
16301514011	HENRIKSEN MICHAEL	5300 DEL REY AVE	LAS VEGAS NV 89146-1306			25-0161-SUP1
16301514012	CANELA ALICIA	5304 DEL REY AVE	LAS VEGAS NV 89146-1306			25-0161-SUP1
16301514013	BONGOLAN CRISTOPHER D & JUDITH D	5308 DEL REY AVE	LAS VEGAS NV 89146			25-0161-SUP1
16301515001	FALKOR PROPERTIES L L C	1929 VAN NESS AVE	SAN FRANCISCO CA 94109			25-0161-SUP1
16301516001	SPRING MOUNTAIN VEGAS L L C	5760 SPRING MOUNTAIN RD	LAS VEGAS NV 89146			25-0161-SUP1
16301602003	1600 DECATUR L L C	PO BOX 371478	LAS VEGAS NV 89137			25-0161-SUP1
16301602004	D16 L L C	3065 N RANCHO DR # 132	LAS VEGAS NV 89130			25-0161-SUP1
16301602005	DECATUR OAKLEY PLAZA L L C	2816 LAKECREST DR	LAS VEGAS NV 89128			25-0161-SUP1
16301602006	SCOUT VENTURES NEVADA L L C	7621 LARDEO ST	LAS VEGAS NV 89117			25-0161-SUP1
16301602008	5000 W OAKLEY L L C	5000 W OAKLEY BLVD # A3-1	LAS VEGAS NV 89146-0391			25-0161-SUP1
16301602009	D 16 L L C	3065 N RANCHO RD # 130	LAS VEGAS NV 89130			25-0161-SUP1
16301611008	MARIA-CHAVEZ MARGARITA	PEDRAZA ARMANDO JR	5309 DEL REY AVE	LAS VEGAS NV 89146		25-0161-SUP1
16301611009	NICOT ANDREA L	MEDINA YOENDRIS SAGARRA	1963 SYCAMORE TRL	LAS VEGAS NV 89108		25-0161-SUP1
16301611010	STOWE JACK	5301 DEL REY AVE	LAS VEGAS NV 89146			25-0161-SUP1
16301611011	BALL ADRIAN C	5300 MOUNTAIN VIEW DR	LAS VEGAS NV 89146			25-0161-SUP1
16301611012	CHEN WEI HSIN	5751 SOUTHERN TRAILS CT	LAS VEGAS NV 89113			25-0161-SUP1
16301611013	TAPIA MARCELO & KAMILA	5308 MOUNTAIN VIEW DR	LAS VEGAS NV 89146-1314			25-0161-SUP1
16301611029	GARCIA VICTOR M	5305 MOUNTAIN VIEW DR	LAS VEGAS NV 89146			25-0161-SUP1
16301611030	REYNOSO JOSE LUIS	DEREYNOSO AZUCENA SAMAMIEGO	5301 MOUNTAIN VIEW DR	LAS VEGAS NV 89146		25-0161-SUP1
16301612001	P G HOLDINGS L L C	3150 LOMA VISTA AVE	LAS VEGAS NV 89120			25-0161-SUP1
16301612002	PIROSKI VIDOSAVA	PRVULOV NEBOJSA	5105 DEL REY AVE	LAS VEGAS NV 89146-1407		25-0161-SUP1
16301612003	RODRIGUEZ ESTHER & ADRIANA G	5109 DEL REY AVE	LAS VEGAS NV 89146-1407			25-0161-SUP1
16301612004	PERALTA VICENTE ADAME	5113 DEL REY AVE	LAS VEGAS NV 89146-1407			25-0161-SUP1
16301612005	LAWSON LEAH ANN	5117 DEL REY AVE	LAS VEGAS NV 89146-1407			25-0161-SUP1
16301612006	GOLD MOUNTAIN REAL ESTATE L L C	1300 EVANS AVE UNIT 884724	SAN FRANCISCO CA 94188-5539			25-0161-SUP1
16301612007	LIN MIMI WEI	PO BOX 2083	ARCADIA CA 91077-2083			25-0161-SUP1
16301612008	CUCHILLO RAYMUNDO CORONA	DECORONA TORIBIA PEREZ	5129 DEL REY AVE	LAS VEGAS NV 89146		25-0161-SUP1
16301612009	MUNETON ELVIA G	PINEDA CIRILO MUNETON	5133 DEL REY AVE	LAS VEGAS NV 89146-1407		25-0161-SUP1
16301612010	BERNAL IVONNE & NESTOR D	5137 DEL REY AVE	LAS VEGAS NV 89146			25-0161-SUP1
16301612011	CARDONA ROBERTO RIVERA	5201 DEL REY AVE	LAS VEGAS NV 89146-1417			25-0161-SUP1
16301612012	ZEH KRIS LEE	5205 DEL REY AVE	LAS VEGAS NV 89146-1417			25-0161-SUP1
16301612013	MARTINEZ ANA MARIA TRUST	MARTINEZ ANA MARIA & MAXIMO TRS	5209 DEL REY AVE	LAS VEGAS NV 89146		25-0161-SUP1
16301612014	MUNOZ MARIA ANTONIETA	5213 DEL REY AVE	LAS VEGAS NV 89146-1417			25-0161-SUP1
16301612015	CAOSJI FAMILY TRUST	5422 SAN BELLASERA CT	LAS VEGAS NV 89141			25-0161-SUP1
16301612016	LADNER MONIQUE D & TIMOTHY J	5221 DEL REY AVE	LAS VEGAS NV 89146			25-0161-SUP1
16301612017	OLSON CASSANDRA DAWN	5225 DEL REY AVE	LAS VEGAS NV 89146			25-0161-SUP1
16301612018	RODRIGUEZ MARTA	5229 DEL REY AVE	LAS VEGAS NV 89146-1417			25-0161-SUP1
16301612019	BARRAGAN SALVADOR	4351 DEL REY AVE	LAS VEGAS NV 89102			25-0161-SUP1
16301612020	KELIN105 FAMILY TRUST	LIN KARI BAIGU TRS	5453 SAN BELLASERA CT	LAS VEGAS NV 89141		25-0161-SUP1
16301612021	DEGUZMAN ELMER	1770 ARRIBA DR # 228	BULLHEAD CITY AZ 86442			25-0161-SUP1
16301612022	HILL ALICIA	5232 MOUNTAIN VIEW DR	LAS VEGAS NV 89146-1421			25-0161-SUP1
16301612023	HE XIA DI	5228 MOUNTAIN VIEW DR	LAS VEGAS NV 89146			25-0161-SUP1
16301612024	JACOBO INGRID C	5224 MOUNTAIN VIEW DR	LAS VEGAS NV 89146-1421			25-0161-SUP1
16301612025	COVARRUBIAS ANTONIO & BETTY J	5220 MOUNTAIN VIEW DR	LAS VEGAS NV 89146-1421			25-0161-SUP1
16301612026	FULL MOON IRREVOCABLE TRUST	8280 CAMPANA DR	LAS VEGAS NV 89147			25-0161-SUP1
16301612027	BETANCOURT RICAR CONCEPCION	MARTINEZ YUSMILA QUINTANA	5212 MOUNTAIN VIEW DR	LAS VEGAS NV 89146-1421		25-0161-SUP1
16301612028	S R P SUB L L C	8665 E HARTFORD DR # 200	SCOTTSDALE AZ 85255			25-0161-SUP1
16301612029	HAZEL TRUST	KUZINICH JOANNE TRS	5204 MOUNTAIN VIEW DR	LAS VEGAS NV 89146		25-0161-SUP1
16301612030	FLEMING CLAUDIA	5200 MOUNTAIN VIEW DR	LAS VEGAS NV 89146-1421			25-0161-SUP1
16301612031	GUZMAN CHRISTIAN	DELEON STEPHANIE	5136 MOUNTAIN VIEW DR	LAS VEGAS NV 89146		25-0161-SUP1
16301612032	EMENDOZA L L C SERIES 5132 MOUNT	4813 W GILMORE AVE	LAS VEGAS NV 89130			25-0161-SUP1
16301612033	YANG STEVEN & AMY FAMILY TRUST	YANG STEVEN YEE BUN & AMY PING TRS	2243 BENTLEY RIDGE DR	SAN JOSE CA 95138		25-0161-SUP1
16301612034	LAZARO JUAN & ADULFA	5124 MOUNTAIN VIEW DR	LAS VEGAS NV 89146-1424			25-0161-SUP1
16301612035	GAINES CORNELIUS A & ROSIE F	5120 MOUNTAIN VIEW DR	LAS VEGAS NV 89146-1424			25-0161-SUP1

PARCEL	OWNER	ADDRESS1	ADDRESS2	ADDRESS3	ADDRESS4	CASE
16301612036	STANFILL R A & T L 2006 REV TR	STANFILL RICHARD A & TACY CO-TRS	6371 SANDPIPER WAY	LAS VEGAS NV 89103-2110		25-0161-SUP1
16301612037	AGUILAR TERESA O	5102 MOUNTAIN VIEW DR	LAS VEGAS NV 89146			25-0161-SUP1
16301612038	URIBE JOSE	5108 MOUNTAIN VIEW DR	LAS VEGAS NV 89146-1424			25-0161-SUP1
16301612039	A V CENTRAL L C ANGEL SERIES	1240 PACIFIC TERRACE DR	LAS VEGAS NV 89128			25-0161-SUP1
16301612042	LEGACY ENTERPRISES GROUP L L C	1000 N GREEN VALLEY PKY # 440-508	HENDERSON NV 89074			25-0161-SUP1
16301612043	CHEN JIAN QING	5117 MOUNTAIN VIEW DR	LAS VEGAS NV 89146			25-0161-SUP1
16301612044	SMITH ROSA MARIA AVILES & DANNY	5121 MOUNTAIN VIEW DR	LAS VEGAS NV 89146			25-0161-SUP1
16301612045	DOYLE MONAH	RUX EVELYN M	400 HOLCOMB CIR	LAS VEGAS NV 89107		25-0161-SUP1
16301612046	HERNANDEZ WILBERT	5129 MOUNTAIN VIEW DR	LAS VEGAS NV 89146			25-0161-SUP1
16301612047	RAMARPROPERTIES L L C	2223 EDGEWOOD AVE	LAS VEGAS NV 89102			25-0161-SUP1
16301612048	MARSH AMELIA A SEPARATE PROPERTY	MARSH AMELIA A TRS	5328 LOCHMOR AVE	LAS VEGAS NV 89130		25-0161-SUP1
16301612049	COSCOLLUELA ENRIQUE III & ERNEST	OANIA OLIVER DEJESUS & ELIMA AGASEN	4017 PINOCHE PEAK WAY	RANCHO CORDOVA CA 95742		25-0161-SUP1
16301612050	TRUEMAN LIVING TRUST	5205 MOUNTAIN VIEW DR	LAS VEGAS NV 89146-1422			25-0161-SUP1
16301612051	ZHEN YAN HUAN TRUST	ZHEN YAN HUAN TRS	607 HIDDEN VALLEY DR	HENDERSON NV 89002-8307		25-0161-SUP1
16301612052	DALTON JOSHUA F	5213 MOUNTAIN VIEW DR	LAS VEGAS NV 89146			25-0161-SUP1
16301612053	LUIS-TORRES JUAN DE LA CRUZ	5217 MOUNTAIN VIEW DR	LAS VEGAS NV 89146-1422			25-0161-SUP1
16301612054	SUN BAOXING	SHEN YUNXIAN	1531 UNIVERSITY AVE # 401	BERKELEY CA 94703		25-0161-SUP1
16301612055	VEGA FRANCISCA E	3815 CALLAHAN AVE	LAS VEGAS NV 89120			25-0161-SUP1
16301612056	HU RICHARD & CECILIA	3015 KASHIWA ST	TORRANCE CA 90505			25-0161-SUP1
16301612057	MEJIA MIGUEL H	RODRIGUEZ CRYSTAL N	5233 MOUNTAIN VIEW DR	LAS VEGAS NV 89146		25-0161-SUP1
16301612058	LO L FAMILY TRUST	LUPTON LOUISE M TRS	5237 MOUNTAIN VIEW DR	LAS VEGAS NV 89146		25-0161-SUP1
16301613001	REYNOLDS DEANNA C & CHRISTIAN C	5300 DEL MONTE AVE	LAS VEGAS NV 89146-1302			25-0161-SUP1
16301613002	FEARN TRUST	FEARN JAMES ALEXANDER & JUANA PATRICIA TRS	5304 DEL MONTE AVE	LAS VEGAS NV 89146		25-0161-SUP1
16301613018	MARROQUIN MARIANO	5328 LONGRIDGE AVE	LAS VEGAS NV 89146			25-0161-SUP1
16301613019	TRAN SON & LIEN T	5300 DOE AVE	LAS VEGAS NV 89146			25-0161-SUP1
16301614005	HERNANDEZ MARIA DEL CARMEN & CAR	JESUS JOSE SR	5112 DEL MONTE AVE	LAS VEGAS NV 89146-1404		25-0161-SUP1
16301614006	VOLS SERGEY	DUKACH REGINA	20933 BLYTH ST	CANOGA PARK CA 91304		25-0161-SUP1
16301614007	TORRES ARMANDO	5120 DEL MONTE AVE	LAS VEGAS NV 89146			25-0161-SUP1
16301614008	YOCUM GARY LEE	5124 DEL MONTE AVE	LAS VEGAS NV 89146			25-0161-SUP1
16301614009	GOLDBERG JAMIE SUE TRS	3401 EL CONLON AVE APT 1	LAS VEGAS NV 89102			25-0161-SUP1
16301614010	ENROSE L L C	5422 SAN BELLASERA CT	LAS VEGAS NV 89141			25-0161-SUP1
16301614011	LESTER JOHN C JR	5136 DEL MONTE AVE	LAS VEGAS NV 89146-1404			25-0161-SUP1
16301614012	TILLERY DENISE M	ADCOCK CHRISTOPHER T	5200 DEL MONTE AVE	LAS VEGAS NV 89146-1412		25-0161-SUP1
16301614013	MUNOZ JONATHAN	5204 DEL MONTE AVE	TORRANCE CA 90501			25-0161-SUP1
16301614014	NASSER ANDREW A	2054 W 235TH ST	LAS VEGAS NV 89146-1412			25-0161-SUP1
16301614015	GONZALEZ CASSANDRA	CASTRO REINA	5212 DEL MONTE AVE	LAS VEGAS NV 89146-1412		25-0161-SUP1
16301614016	LOGAN-WARD-BANKS LABONNA S	5216 DEL MONTE AVE	LAS VEGAS NV 89146-1412			25-0161-SUP1
16301614017	CHEN WILLIAM	5220 DEL MONTE AVE	LAS VEGAS NV 89146			25-0161-SUP1
16301614018	HUA LIVING TRUST ETAL	HUA LOC VINH TRS	7279 IRON OAK AVE	LAS VEGAS NV 89113-3093		25-0161-SUP1
16301614019	NEVAZ R & G FAMILY TRUST	NEVAZ REYNALDO & GRACIELA TRS	2005 GRAND ISLAND CT	LAS VEGAS NV 89117		25-0161-SUP1
16301614020	GOLDSTEIN KIM J LIVING TRUST	GOLDSTEIN KIM J TRS	4184 GRACE ST	LAS VEGAS NV 89121		25-0161-SUP1
16301614021	WANG CANDY	5305 DANCER WAY	LAS VEGAS NV 89107			25-0161-SUP1
16301614022	GUO WINNIE	200 ARGONAUT AVE	SAN FRANCISCO CA 94134-3213			25-0161-SUP1
16301614023	LORENZO YUCELY DIAZ	5233 DEL MONTE AVE	LAS VEGAS NV 89146			25-0161-SUP1
16301614024	GOYTIA ROSA L	5229 DEL MONTE AVE	LAS VEGAS NV 89146-1413			25-0161-SUP1
16301614025	MARKLEY TRAVIS C	5225 DEL MONTE AVE	LAS VEGAS NV 89146			25-0161-SUP1
16301614026	5221 DEL MONTE L L C	3635 S FORT APACHE RD STE 200-130	LAS VEGAS NV 89147			25-0161-SUP1
16301614027	MONTIEL JUAN	5217 DEL MONTE AVE	LAS VEGAS NV 89146-1413			25-0161-SUP1
16301614028	SAUCEDO ANA MARIA & GERMAN	5213 DEL MONTE AVE	LAS VEGAS NV 89146-1413			25-0161-SUP1
16301614029	HIDALGO JORGE & MARIA R	5209 DEL MONTE AVE	LAS VEGAS NV 89146-1413			25-0161-SUP1
16301614030	CABRERA SERGIO J SOTOLONGO	HERNANDEZ AMARILIS L	5205 DEL MONTE AVE	LAS VEGAS NV 89146		25-0161-SUP1
16301614031	SALES DENNIS C	5201 DEL MONTE AVE	LAS VEGAS NV 89146			25-0161-SUP1
16301614032	FORNOS-GARCIA DARWING DAVID	5137 DEL MONTE AVE	LAS VEGAS NV 89146			25-0161-SUP1
16301614033	GERMANIER RENE J & H LIV TR 1993	GERMANIER RENE J & HELEN H T TRS	5133 DEL MONTE AVE	LAS VEGAS NV 89146-1403		25-0161-SUP1
16301614034	CAMPBELL ROAD L L C	PO BOX 14663	ALBUQUERQUE NM 87191			25-0161-SUP1
16301614035	ECHEVERRIA ANA D	5125 DEL MONTE AVE	LAS VEGAS NV 89146-1403			25-0161-SUP1

PARCEL	OWNER	ADDRESS1	ADDRESS2	ADDRESS3	ADDRESS4	CASE
16301614036	CORDELL BEATRICE A REV LIV TR	5121 DEL MONTE AVE	LAS VEGAS NV 89146-1403			25-0161-SUP1
16301614037	RAMSEY LINDA ETAL	WINTON MARK & DONNA	5117 DEL MONTE AVE	LAS VEGAS NV 89146-1403		25-0161-SUP1
16301614038	SARIBA INTERNATIONAL LTD	17565 VENTURA BLVD # 202	ENCINO CA 91316			25-0161-SUP1
16301614039	MEJIA LUZ PATRICIA	5112 DOE AVE	LAS VEGAS NV 89146			25-0161-SUP1
16301614040	LADINO AMADO JUAREZ	HERRERRA-JUAREZ SALUSTIA	5116 DOE AVE	LAS VEGAS NV 89146-3346		25-0161-SUP1
16301614041	NOBEL PAM	500 ANTELOPE WAY	LAS VEGAS NV 89145			25-0161-SUP1
16301614042	RODRIGUEZ MANUEL	CATOZI TERESA	5124 DOE AVE	LAS VEGAS NV 89146-3346		25-0161-SUP1
16301614043	RIZZUTI KYLE ROBERT	5128 DOE AVE	LAS VEGAS NV 89146-3346			25-0161-SUP1
16301614044	RIVERA-GONZALEZ CRISTINA M	5132 DOE AVE	LAS VEGAS NV 89146			25-0161-SUP1
16301614045	BETANCOURT ERNESTINA	NUNES NANCY	5136 DOE AVE	LAS VEGAS NV 89146-3346		25-0161-SUP1
16301614046	LIN MIMI WEI	PO BOX 2083	ARCADIA CA 91077-2083			25-0161-SUP1
16301614047	BETTER ASSETS INC	8215 S EASTERN AVE # 265	LAS VEGAS NV 89123			25-0161-SUP1
16301614048	NILSSON MARC DAVID	5208 DOE AVE	LAS VEGAS NV 89146-0302			25-0161-SUP1
16301614049	KANG JING	54 PERENNIAL BORDER CT	LAS VEGAS NV 89148			25-0161-SUP1
16301614050	CHEN CHIU-CHI & SHU-JENG TRUST	231 STOCK BRIDGE AVE	ALHAMBRA CA 91801			25-0161-SUP1
16301614051	ESCOBAR NOEL ENRIQUE	5220 DOE AVE	LAS VEGAS NV 89146			25-0161-SUP1
16301614052	SHADY JUDY RAE REVOCABLE LIVING	SHADY JUDY RAE TRS	5224 DOE AVE	LAS VEGAS NV 89146		25-0161-SUP1
16301614053	MUJALLEM NOAM & MARGARITA	5228 DOE AVE	LAS VEGAS NV 89146			25-0161-SUP1
16301614054	HERNANDEZ BENJAMIN II	5232 DOE AVE	LAS VEGAS NV 89146			25-0161-SUP1
16301614055	MARTINEZ MIGUEL	5236 DOE AVE	LAS VEGAS NV 89146-0302			25-0161-SUP1
16301614056	DECATUR INVESTMENT GROUP L L C	2781 TIOGA PINES CIR	LAS VEGAS NV 89117-2959			25-0161-SUP1
16301615001	BARRERA LUCIA ETAL	GARCIA ANDRES JOSE	5201 DOE AVE	LAS VEGAS NV 89146-0303		25-0161-SUP1
16301615002	BARRERA ENRIQUE	5205 DOE AVE	LAS VEGAS NV 89146-0303			25-0161-SUP1
16301615003	WILK ANDREA	9227 WILLIAM HILL AVE	LAS VEGAS NV 89146			25-0161-SUP1
16301615004	GARCIA ANDREW P	5213 DOE AVE	LAS VEGAS NV 89146-0303			25-0161-SUP1
16301615005	TORRES VIRGINIA	5217 DOE AVE	LAS VEGAS NV 89146			25-0161-SUP1
16301615006	CHEN ZHUN	2409 E HATCHER RD	PHOENIX AZ 85028			25-0161-SUP1
16301615007	GODINEZ MAYRA M & ENRIQUE	5225 DOE AVE	LAS VEGAS NV 89146-0303			25-0161-SUP1
16301615008	BLAIR VICTORIA	1524 25TH ST	ROCK ISLAND IL 61201			25-0161-SUP1
16301615009	MORA JORGE REYES	5233 DOE AVE	LAS VEGAS NV 89146-0303			25-0161-SUP1
16301615010	NAJIM ELIZABETH REVOCABLE TRUST	NAJIM ELIZABETH TRS	5237 DOE AVE	LAS VEGAS NV 89146-0303		25-0161-SUP1
16301615012	REGUM TRUST	5228 WESTLEIGH AVE	LAS VEGAS NV 89146			25-0161-SUP1
16301615013	ALCAZAR FRANCISCO C	5228 WESTLEIGH AVE	LAS VEGAS NV 89146-3322			25-0161-SUP1
16301615014	REBOLLO FILIBERTO VENEZAS	5224 WESTLEIGH AVE	LAS VEGAS NV 89146			25-0161-SUP1
16301615015	DELOZA ADOLFO M & CRISTINA REVOC	DELOZA ADOLFO M & CRISTINA TRS	5421 VIA CORONA ST	E LOS ANGELES CA 90022		25-0161-SUP1
16301615016	LINDELL FAMILY TRUST	LINDELL JAC TRS	104 MALLARD ST	LAS VEGAS NV 89107		25-0161-SUP1
16301615017	WINNA RENTAL L L C - SERIES 6	3015 S TORREY PINES DR	LAS VEGAS NV 89146			25-0161-SUP1
16301615018	WONG SIU HING	6790 W OAKLEY BLVD	LAS VEGAS NV 89146-2914			25-0161-SUP1
16301615019	DURHAM JENNIFER	GUZMAN JOSE	5204 WESTLEIGH AVE	LAS VEGAS NV 89146		25-0161-SUP1
16301615020	ESCOBAR VICTOR ALEXANDER ESCOBAR	MOLINA MARIA VITALINA AYALA	5200 WESTLEIGH AVE	LAS VEGAS NV 89146		25-0161-SUP1
16301615021	LEE JENNY LAI YING	2206 UNIVERSITY AVE	HONOLULU HI 96822			25-0161-SUP1
16301615022	PATINO ISABEL	313 FOXVALE AVE	NORTH LAS VEGAS NV 89032			25-0161-SUP1
16301615023	COCCO NICHOLAS BENJAMIN	5209 WESTLEIGH AVE	LAS VEGAS NV 89146			25-0161-SUP1
16301615024	RODRIGUEZ PAUL SR & JUDITH D TRS	RODRIGUEZ PAUL SR & JUDITH D TRS	5213 WESTLEIGH AVE	LAS VEGAS NV 89146		25-0161-SUP1
16301615025	PAULIA JUAN C	DEPAULA SUSANA DOMINGUEZ	5217 WESTLEIGH AVE	LAS VEGAS NV 89146		25-0161-SUP1
16301615026	BOOKER GWENDOLYN J FAMILY TRUST	BOOKER GWENDOLYN J TRS	4500 GUNSMOKE CIR	NORTH LAS VEGAS NV 89031		25-0161-SUP1
16301616007	HELLER ELIZABETH H TRUST	HELLER ELIZABETH H TRS	5212 W OAKLEY BLVD	LAS VEGAS NV 89146-3314		25-0161-SUP1
16301616008	JERRAM SARAH NICOLE	4401 TURNER BLVD	PAHRUMP NV 89061			25-0161-SUP1
16301616009	MORENO MARIANA	5204 W OAKLEY BLVD	LAS VEGAS NV 89146			25-0161-SUP1
16301616010	MENDOZA JORGE SERRANO	6392 CANYON DAWN AVE	LAS VEGAS NV 89107			25-0161-SUP1
16301704001	EXTRA SPACE PROPERTIES 127 L L C	PO BOX 800729	DALLAS TX 75380			25-0161-SUP1
16301704002	E L P VENTURES L L C	3738 PILGRIM ST	LAS VEGAS NV 89121			25-0161-SUP1
13836811001	AMBLESIDE PROPERTIES L L L P	235 15TH ST # 300	WEST VANCOUVER BC V7T 2X1	CANADA		25-0161-SUP1
13836811002	AMBLESIDE PROPERTIES L L L P	235 15TH ST # 300	WEST VANCOUVER BC V7T 2X1	CANADA		25-0161-SUP1
13836811003	AMBLESIDE PROPERTIES L L L P	235 15TH ST # 300	WEST VANCOUVER BC V7T 2X1	CANADA		25-0161-SUP1
13836811004	AMBLESIDE PROPERTIES L L L P	235 15TH ST # 300	WEST VANCOUVER BC V7T 2X1	CANADA		25-0161-SUP1

PARCEL	OWNER	ADDRESS1	ADDRESS2	ADDRESS3	ADDRESS4	CASE
13836811005	AMBLESIDE PROPERTIES L L L P	235 15TH ST # 300	WEST VANCOUVER BC V7T 2X1	CANADA		25-0161-SUP1
13836811006	AMBLESIDE PROPERTIES L L L P	235 15TH ST # 300	WEST VANCOUVER BC V7T 2X1	CANADA		25-0161-SUP1
13836811007	AMBLESIDE PROPERTIES L L L P	235 15TH ST # 300	WEST VANCOUVER BC V7T 2X1	CANADA		25-0161-SUP1
13836811008	AMBLESIDE PROPERTIES L L L P	235 15TH ST # 300	WEST VANCOUVER BC V7T 2X1	CANADA		25-0161-SUP1
13836811009	AMBLESIDE PROPERTIES L L L P	235 15TH ST # 300	WEST VANCOUVER BC V7T 2X1	CANADA		25-0161-SUP1
13836811010	AMBLESIDE PROPERTIES L L L P	235 15TH ST # 300	WEST VANCOUVER BC V7T 2X1	CANADA		25-0161-SUP1
13836811011	AMBLESIDE PROPERTIES L L L P	235 15TH ST # 300	WEST VANCOUVER BC V7T 2X1	CANADA		25-0161-SUP1
13836811012	AMBLESIDE PROPERTIES L L L P	235 15TH ST # 300	WEST VANCOUVER BC V7T 2X1	CANADA		25-0161-SUP1
13836811013	AMBLESIDE PROPERTIES L L L P	235 15TH ST # 300	WEST VANCOUVER BC V7T 2X1	CANADA		25-0161-SUP1
13836811014	AMBLESIDE PROPERTIES L L L P	235 15TH ST # 300	WEST VANCOUVER BC V7T 2X1	CANADA		25-0161-SUP1
13836811015	AMBLESIDE PROPERTIES L L L P	235 15TH ST # 300	WEST VANCOUVER BC V7T 2X1	CANADA		25-0161-SUP1
13836811016	AMBLESIDE PROPERTIES L L L P	235 15TH ST # 300	WEST VANCOUVER BC V7T 2X1	CANADA		25-0161-SUP1
13836811017	AMBLESIDE PROPERTIES L L L P	235 15TH ST # 300	WEST VANCOUVER BC V7T 2X1	CANADA		25-0161-SUP1
13836811018	AMBLESIDE PROPERTIES L L L P	235 15TH ST # 300	WEST VANCOUVER BC V7T 2X1	CANADA		25-0161-SUP1
13836811019	AMBLESIDE PROPERTIES L L L P	235 15TH ST # 300	WEST VANCOUVER BC V7T 2X1	CANADA		25-0161-SUP1
13836811020	AMBLESIDE PROPERTIES L L L P	235 15TH ST # 300	WEST VANCOUVER BC V7T 2X1	CANADA		25-0161-SUP1
13836811021	AMBLESIDE PROPERTIES L L L P	235 15TH ST # 300	WEST VANCOUVER BC V7T 2X1	CANADA		25-0161-SUP1
13836811022	AMBLESIDE PROPERTIES L L L P	235 15TH ST # 300	WEST VANCOUVER BC V7T 2X1	CANADA		25-0161-SUP1
13836811023	AMBLESIDE PROPERTIES L L L P	235 15TH ST # 300	WEST VANCOUVER BC V7T 2X1	CANADA		25-0161-SUP1
13836811024	AMBLESIDE PROPERTIES L L L P	235 15TH ST # 300	WEST VANCOUVER BC V7T 2X1	CANADA		25-0161-SUP1
13836811025	AMBLESIDE PROPERTIES L L L P	235 15TH ST # 300	WEST VANCOUVER BC V7T 2X1	CANADA		25-0161-SUP1
13836811026	AMBLESIDE PROPERTIES L L L P	235 15TH ST # 300	WEST VANCOUVER BC V7T 2X1	CANADA		25-0161-SUP1
13836811027	AMBLESIDE PROPERTIES L L L P	235 15TH ST # 300	WEST VANCOUVER BC V7T 2X1	CANADA		25-0161-SUP1
13836811028	AMBLESIDE PROPERTIES L L L P	235 15TH ST # 300	WEST VANCOUVER BC V7T 2X1	CANADA		25-0161-SUP1
13836811029	AMBLESIDE PROPERTIES L L L P	235 15TH ST # 300	WEST VANCOUVER BC V7T 2X1	CANADA		25-0161-SUP1
13836811030	AMBLESIDE PROPERTIES L L L P	235 15TH ST # 300	WEST VANCOUVER BC V7T 2X1	CANADA		25-0161-SUP1
13836811031	AMBLESIDE PROPERTIES L L L P	235 15TH ST # 300	WEST VANCOUVER BC V7T 2X1	CANADA		25-0161-SUP1
13836811032	AMBLESIDE PROPERTIES L L L P	235 15TH ST # 300	WEST VANCOUVER BC V7T 2X1	CANADA		25-0161-SUP1
13836811033	AMBLESIDE PROPERTIES L L L P	235 15TH ST # 300	WEST VANCOUVER BC V7T 2X1	CANADA		25-0161-SUP1
13836811034	AMBLESIDE PROPERTIES L L L P	235 15TH ST # 300	WEST VANCOUVER BC V7T 2X1	CANADA		25-0161-SUP1
16206217001	RICE ANNE MEREDITH & RONALD	1473 PINNER CT	LAS VEGAS NV 89102-1579			25-0161-SUP1
16206217002	KOZIOI GENE P & LINDA S	1473 PINNER CT # 101	LAS VEGAS NV 89102-1579			25-0161-SUP1
16206217003	WILLIAMS ANTHONY CHARLES & LARRY	1465 PINNER CT # 101	LAS VEGAS NV 89102			25-0161-SUP1
16206217004	KANE PAUL W	1465 PINNER CT # 102	LAS VEGAS NV 89102-1655			25-0161-SUP1
16206217005	MCCULLOUGH PAUL & HARYANI	1457 PINNER CT # 102	LAS VEGAS NV 89102			25-0161-SUP1
16206217006	SHUMWAY DUSTIN	1457 PINNER CT # 101	LAS VEGAS NV 89102			25-0161-SUP1
16206217007	ZACHODNI JASMINE NOELANI	1453 PINNER CT UNIT 101	LAS VEGAS NV 89102			25-0161-SUP1
16206217008	DOLLARHIDE ROPER	PO BOX 27332	LAS VEGAS NV 89126			25-0161-SUP1
16206217009	LANE DAVID L SR & CAROL J	1452 PINNER CT # 101	LAS VEGAS NV 89102-1686			25-0161-SUP1
16206217010	TROISI JOHN J	1452 PINNER CT # 102	LAS VEGAS NV 89102-1686			25-0161-SUP1
16206217011	KANG DAE YEON	1456 PINNER CT # 102	LAS VEGAS NV 89102-1687			25-0161-SUP1
16206217012	TONG ALEX MING DEEN	1456 PINNER CT # 101	LAS VEGAS NV 89102			25-0161-SUP1
16206217013	HUO RAN	1464 PINNER CT	LAS VEGAS NV 89102			25-0161-SUP1
16206217014	S L C PROPERTIES L L C	12029 TELEGRAPH RD	SANTA FE SPRINGS CA 92886			25-0161-SUP1
16206217015	NURSE HARLENE M REVOCABLE TRUST	NURSE HARLENE M TRS	1472 PINNER CT # 102	LAS VEGAS NV 89102-1416		25-0161-SUP1
16206217016	B L LIVING TRUST	LEDERMAN BAT SHEVA TRS	1473 BLISWORTH CT # 102	LAS VEGAS NV 89102-1408		25-0161-SUP1
16206217017	FRANCO LOUIS & CARRIE	1473 BLISWORTH CT # 101	LAS VEGAS NV 89102-1408			25-0161-SUP1
16206217018	BURKE CATHERINE E TRS	PO BOX 820	LOS OLIVOS CA 93441			25-0161-SUP1
16206217019	GOLZ GREGORY T & JANICE M	3228 25TH ST	ROCK ISLAND IL 61201			25-0161-SUP1
16206217020	LICHTMAN EDAN J	1457 BLISWORTH CT UNIT 102	LAS VEGAS NV 89102			25-0161-SUP1
16206217021	PEREZ JAIME ENRIQUE	1453 BLISWORTH CT # 101	LAS VEGAS NV 89102			25-0161-SUP1
16206217022	YU KYUNG J	1453 BLISWORTH CT # 102	LAS VEGAS NV 89102			25-0161-SUP1
16206217023	ALLENDR KRISTINA D	1452 BLISWORTH CT	LAS VEGAS NV 89102-1566			25-0161-SUP1
16206217024	HOEL EDMUND GEORGE	BIGELOW DEANNA R	1456 BLISWORTH CT # 101	LAS VEGAS NV 89102		25-0161-SUP1
16206217025	RUIZ JAIRO R	1456 BLISWORTH CT # 102	LAS VEGAS NV 89102			25-0161-SUP1
16206217026	MILEY DEBORA JEAN	1464 BLISWORTH CT	LAS VEGAS NV 89102			25-0161-SUP1

PARCEL	OWNER	ADDRESS1	ADDRESS2	ADDRESS3	ADDRESS4	CASE
16206217027	MOULTON DEBRA K	1472 BLISWORTH CT # 101	LAS VEGAS NV 89102-1404			25-0161-SUP1
16206217028	TRAVAI SOMSAKE	615 LAZY LN	LAS VEGAS NV 89107			25-0161-SUP1
16206217029	1376 INVESTMENT HOLDINGS L L C	1379 CUMULUS CT	HENDERSON NV 89014			25-0161-SUP1
16206217030	LEE JAY BEE	1473 TEDDINGTON CT UNIT 101	LAS VEGAS NV 89102	LAS VEGAS NV 89102		25-0161-SUP1
16206217031	CHOI LIVING TRUST	CHOI MYUNG SUK TRS	1465 TEDDINGTON CT			25-0161-SUP1
16206217032	KIEFER CAROLYN	1457 TEDDINGTON CT # 102	LAS VEGAS NV 89102			25-0161-SUP1
16206217033	LOUCHREN FAMILY TRUST ETAL	LOUCHREN WILLIAM T & PAULINE J TRS	1457 TEDDINGTON CT UNIT 101	LAS VEGAS NV 89102		25-0161-SUP1
16206217034	BOURN BRADLEY M	1453 TEDDINGTON CT	LAS VEGAS NV 89102-1563			25-0161-SUP1
16206217035	BURGESS GREGORY	136 VILLAGE LN	DAYTON BEACH FL 32119			25-0161-SUP1
16206217036	RASMUSSEN GUADALUPE	1452 TEDDINGTON CT # 101	LAS VEGAS NV 89102			25-0161-SUP1
16206217037	MARFIL HOMERO LIVING TRUST	MARFIL HOMERO CARENACIA TRS	1456 TEDDINGTON CT	LAS VEGAS NV 89102		25-0161-SUP1
16206217038	NGUYEN MINH KIM	LUONG QUYNH CHAU	1464 TEDDINGTON CT # 102	LAS VEGAS NV 89102		25-0161-SUP1
16206217039	WRIGHT WAYNE A & DORIS L FAM TR	WRIGHT WAYNE A & DORIS L TRS	1464 TEDDINGTON CT # 101	LAS VEGAS NV 89102		25-0161-SUP1
16206217040	SANPEDRO ARMANDO	1472 TEDDINGTON CT UT 101	LAS VEGAS NV 89102			25-0161-SUP1
16206217041	HWANG JUNG JA	1472 TEDDINGTON CT # 102	LAS VEGAS NV 89102-1574			25-0161-SUP1
16206217042	TESSEMA ETSEGENET & MESFIN	1472 CRESLOW CT UNIT 102	LAS VEGAS NV 89102-1400			25-0161-SUP1
16206217043	ESCALANTE LILIA	1364 S 38TH ST	SAN DIEGO CA 92113			25-0161-SUP1
16206217044	SRIWATNAVORACHAI AMORASRI	TRAVAI RENO & FLORIDA	1464 CRESLOW CT # 102	LAS VEGAS NV 89102-1691		25-0161-SUP1
16206217045	TROTTER MARKESIA	1464 CRESLOW CT # 101	LAS VEGAS NV 89102-1691			25-0161-SUP1
16206217046	DZIALOWSKI JERALD	1261 S ARVILLE ST	LAS VEGAS NV 89102-1600			25-0161-SUP1
16206217047	ZHAO SIFENG	4 SPRINBROOK RD E	MONTVILLE NJ 07045			25-0161-SUP1
16206217048	RUDY MICHAEL SCOTT REVOCABLE LIVING TRUST	RUDY MICHAEL SCOTT TRS	1452 CRESLOW CT	LAS VEGAS NV 89102		25-0161-SUP1
16206217049	CHEN JASON	SCHROEDER DEANNA	14241 NE WOODINVILLE-DUVAL RD # 112			25-0161-SUP1
16206217050	LALOR REVOCABLE LIVING TRUST	LALOR DAVID & DENISE TRS	1933 LANAI DR	COSTA MESA CA 92626		25-0161-SUP1
16206217051	MONFIERO REVOCABLE TRUST	1457 BRAMFIELD CT	LAS VEGAS NV 89102-1569			25-0161-SUP1
16206217052	TANG LI-CHENG	1465 BRAMFIELD CT # 102	LAS VEGAS NV 89102			25-0161-SUP1
16206217053	RUDICH MOSHE	921 E 31ST ST	BROOKLYN NY 11210			25-0161-SUP1
16206217054	BATISO EYERUSALEM	ALEMU TEODROS	1473 BRAMFIELD CT # 101	LAS VEGAS NV 89102		25-0161-SUP1
16206217055	HANNERS LEONARD MARK & NIKKI LAVONNE	1473 BRAMFIELD CT UNIT 102	LAS VEGAS NV 89102			25-0161-SUP1
16206217056	VAZQUEZ LIVING TRUST	VAZQUEZ CONSUELO & FRANCISCO B TRS	1472 BRAMFIELD CT UNIT 102	LAS VEGAS NV 89102		25-0161-SUP1
16206217057	LIM SHARON	5000 RED ROCK ST APT 115	LAS VEGAS NV 89118			25-0161-SUP1
16206217058	MANIAUL JANET	MAMANGUN RIKKI	1464 BRAMFIELD CT # 102	LAS VEGAS NV 89102		25-0161-SUP1
16206217059	PITTERMAN FAMILY TRUST-90	1464 BRAMFIELD CT # 101	LAS VEGAS NV 89102-1411			25-0161-SUP1
16206217061	COPPLE JACK T & ELIZABETH N	PITTERMAN ARTHUR B & SHARI J TRS	509 CRAIGIN PARK DR	LAS VEGAS NV 89107		25-0161-SUP1
16206217062	WANG DONGSHUANG	1456 BRAMFIELD CT # 101	LAS VEGAS NV 89102			25-0161-SUP1
16206217063	MILLER DANA R	QIAO FENG	1452 BRAMFIELD CT	LAS VEGAS NV 89102		25-0161-SUP1
16206217064	PRINCE BELLE TRUST	1453 CUBLINGTON CT # 102	LAS VEGAS NV 89102			25-0161-SUP1
16206217065	CHAMBERLAIN NATALIE	PRINCE BELLE B TRS	1453 CUBLINGTON CT # 101	LAS VEGAS NV 89102-1672		25-0161-SUP1
16206217066	MACASKILL MARY	PO BOX 58396	FAIRBANKS AK 99711			25-0161-SUP1
16206217067	BABA LIVING TRUST	IVANOVA MADLENA GEORGIEVA TRS	LAS VEGAS NV 89102-1676			25-0161-SUP1
16206217068	DOROTIK BRIAN	1465 CUBLINGTON CT UNIT 101	LAS VEGAS NV 89102			25-0161-SUP1
16206217069	LAI DAVID SAU FAT	1473 CUBLINGTON CT # 101	LAS VEGAS NV 89102			25-0161-SUP1
16206217069	LAI DAVID SAU FAT	CHIU DONNA TUEN YEE	1473 CUBLINGTON CT	LAS VEGAS NV 89102-1677		25-0161-SUP1

Application Information

24-05S2-DAR5 - DARIAI EV - LOPME NVARII W- ALLMEAI TUB IEA
CVMMR - HG I VRUP VI :AB II RIENARZ CVMMR - Kor possi, le action on a
Mand Ose Vntitlement project reFbest TH AMMHG A TG H-KHHT EHRI VR qLZ V
u ARZ qVTPAEC G NVRV 54 KVVV lq RV3 OIRVZ KHR A LRHLHqVZ NHB V
AZZ ITIHI TH AI V7 lqTII WqII WMV KAB IMi ZG VMMII Won 0.Sv acres at
(20v qonia Zri9e 8ALI 5(-)(2-255-0v56fR-V 8Residence Vstates6x onefG ard 5
8Cnbdsen6

Application Location

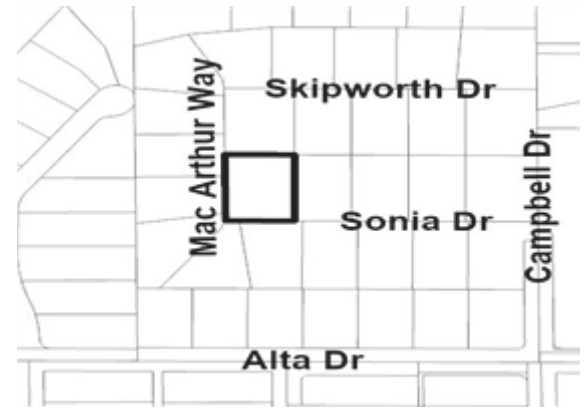

The proposed project may not pertain to the entire highlighted project site.

Public Hearing Information

Meeting: Llanning Eomission
Date: 06/10/2025
Time: S00 LB
Location: Eobncil Eham, ers
v)4 qobth B ain qtf2nd Kl.
Ms DegasfI e9ada

Any and all interested persons may appear, evore the Eity Llanning Eomission either in person or, y representati9e and o, ject to or ezpress appro9al owthis reFbestf or mayf prior to this meetingf wle a Yritten o, jection thereto or appro9al thereowYith the Zepartment owEommbnity Ze9elopmentfv) 4 qobth B ain qtreetf (rd Kloorf Ms DegasfI e9ada /) 505. Kinal Action on Weneral Llan Amendments and ReQnings Yill, e determined, y the Eity Eobncil. Hther pb, lic hearing items may, e deemed Kinal Action, y the Llanning Eomission or wYarded to the Eity Eobncil. The date owthe Eity Eobncil meetingf iwaplica, lef Yill, e annobnced at the Llanning Eomission meeting awter the discbssion owthe item. Kor more inwrmationf inclbding the v0ll stawreportf please call 8(02622)-S(05 8ITu k-5-56 or go to YYY.las9egasne9ada.go9&meetings.

Application Information

24-05S2-DAR5 - DARIAI EV - LOPME NVARII W- ALLMEAI TUB IEA
CVMMR - HG I VRUP VI :AB II RIENARZ CVMMR - Kor possi, le action on a
Mand Ose Vntitlement project reFbest TH AMMHG A TG H-KHHT EHRI VR qLZ V
u ARZ qVTPAEC G NVRV 54 KVVV lq RV3 OIRVZ KHR A LRHLHqVZ NHB V
AZZ ITIHI TH AI V7 lqTII WqII WMV KAB IMi ZG VMMII Won 0.Sv acres at
(20v qonia Zri9e 8ALI 5(-)(2-255-0v56fR-V 8Residence Vstates6x onefG ard 5
8Cnbdsen6

Application Location

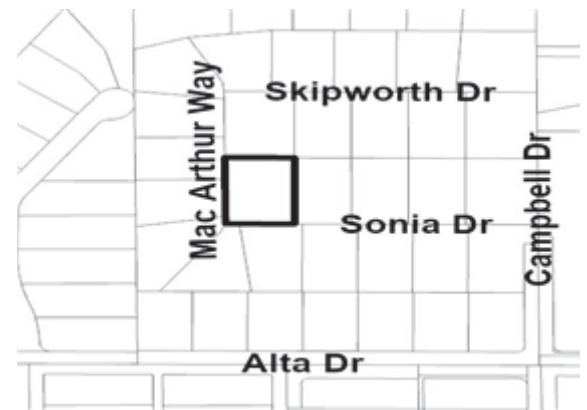

The proposed project may not pertain to the entire highlighted project site.

Public Hearing Information

Meeting: Llanning Eomission
Date: 06/10/2025
Time: S00 LB
Location: Eobncil Eham, ers
v)4 qobth B ain qtf2nd Kl.
Ms DegasfI e9ada

Any and all interested persons may appear, evore the Eity Llanning Eomission either in person or, y representati9e and o, ject to or ezpress appro9al owthis reFbestf or mayf prior to this meetingf wle a Yritten o, jection thereto or appro9al thereowYith the Zepartment owEommbnity Ze9elopmentfv) 4 qobth B ain qtreetf (rd Kloorf Ms DegasfI e9ada /) 505. Kinal Action on Weneral Llan Amendments and ReQnings Yill, e determined, y the Eity Eobncil. Hther pb, lic hearing items may, e deemed Kinal Action, y the Llanning Eomission or wYarded to the Eity Eobncil. The date owthe Eity Eobncil meetingf iwaplica, lef Yill, e annobnced at the Llanning Eomission meeting awter the discbssion owthe item. Kor more inwrmationf inclbding the v0ll stawreportf please call 8(02622)-S(05 8ITu k-5-56 or go to YYY.las9egasne9ada.go9&meetings.

City of Las Vegas Department of Community Development
400 Bannock Street
Las Vegas, Nevada 89101

Return Service Requested
Official Notice of Public Hearing

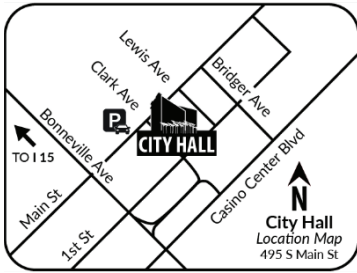

Scan or go to:

www.lasvegasnevada.gov/meetings

PRSR
FIRST CLASS MAIL
U.S. Postage
PAID
Las Vegas, NV
Permit No. 1630

For additional information scan the QR code, select the meeting date shown, and then view the referenced project. To view your protest or support on this request check the box, and return this card in an envelope with postage to the Department of Community Development at the above address with this side of this card to (702) 262-2222 or make your comments at www.lasvegasnevada.gov/planningcomments. To contact your Council Representative please call (702) 262-2222.

I oppose this Request

I support this Request

Please use available space on card for your comments.

25-01V2-6 AR1

Planning Commission Meeting on **01/10/2025**

24-05S2-DAR5

5002002

MAJ DVWAQ DAMMU G ATVR Z lq TRIET

5005 Q DAMMU DIVG PMDZ k B q) 4

MAJ DVWAQ I D /) 50k-vvvk

City of Las Vegas Department of Community Development
400 Bannock Street
Las Vegas, Nevada 89101

Return Service Requested
Official Notice of Public Hearing

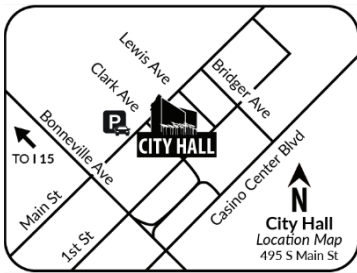

Scan or go to:

www.lasvegasnevada.gov/meetings

PRSR
FIRST CLASS MAIL
U.S. Postage
PAID
Las Vegas, NV
Permit No. 1630

For additional information scan the QR code, select the meeting date shown, and then view the referenced project. To view your protest or support on this request check the box, and return this card in an envelope with postage to the Department of Community Development at the above address with this side of this card to (702) 262-2222 or make your comments at www.lasvegasnevada.gov/planningcomments. To contact your Council Representative please call (702) 262-2222.

I oppose this Request

I support this Request

Please use available space on card for your comments.

25-01V2-6 AR1

Planning Commission Meeting on **01/10/2025**

24-05S2-DAR5

5002002

MAJ DVWAQ DAMMU G ATVR Z lq TRIET

5005 Q DAMMU DIVG PMDZ k B q) 4

MAJ DVWAQ I D /) 50k-vvvk

Label Total 124						
PARCEL	OWNER	ADDRESS1	ADDRESS2	ADDRESS3	ADDRESS4	CASE
13931602003	LAS VEGAS VALLEY WATER DISTRICT	1001 S VALLEY VIEW BLVD # MS 95	LAS VEGAS NV 89107-4447			25-0162-VAR1
13931702002	LAS VEGAS VALLEY WATER DISTRICT	1001 S VALLEY VIEW BLVD # MS 95	LAS VEGAS NV 89107-4447			25-0162-VAR1
13932101001	LAS VEGAS VALLEY WATER DISTRICT	1001 S VALLEY VIEW BLVD # MS 95	LAS VEGAS NV 89107-4447			25-0162-VAR1
13932110001	DEMARTINI MICHAEL & ANNE FAMILY	DEMARTINI ANNE FOLLIMER	228 CANYON DR	LAS VEGAS NV 89107-3222		25-0162-VAR1
13932110002	FROEHLICH PHILLIP E & MARY F	224 CANYON DR	LAS VEGAS NV 89107-3222			25-0162-VAR1
13932110003	STAHMER JOHN	BECKER SHANNON	220 CANYON DR	LAS VEGAS NV 89107		25-0162-VAR1
13932110050	VELA ANTHONY	221 CAMPBELL DR	LAS VEGAS NV 89107			25-0162-VAR1
13932110051	H G M LIVING TRUST	MARTIN HELEN TRS	224 CAMPBELL DR	LAS VEGAS NV 89107-3216		25-0162-VAR1
13932110052	A M FAMILY TRUST	NGUYEN MINH HUU & AN MAI TRS	220 CAMPBELL DR	LAS VEGAS NV 89107		25-0162-VAR1
13932110063	SOPER FAMILY TRUST SURVIVOR'S TR	SOPER JOANNE M TRS	217 CANYON DR	LAS VEGAS NV 89107-3221		25-0162-VAR1
13932110064	WATKINS ASHLEY MORGAN	1108 S CASINO CENTER BLVD	LAS VEGAS NV 89104			25-0162-VAR1
13932110065	GAUGHAN WILLIAM BRENDAN	225 CANYON DR	LAS VEGAS NV 89107			25-0162-VAR1
13932201001	CHURCH ROMAN CATHOLIC LAS VEGAS	336 CATHEDRAL WAY	LAS VEGAS NV 89109			25-0162-VAR1
13932210001	K W S TRUST	SCHROEDER KYLE W TRS	416 LACY LN	LAS VEGAS NV 89107-3220		25-0162-VAR1
13932210002	CLARK PAT 2007 SPENDTHRIFT TRUST	3940 W TROPICANA AVE	LAS VEGAS NV 89103			25-0162-VAR1
13932210003	ESTATE HOLDINGS GROUP L L C	840 S RANCHO DR # 4-419	LAS VEGAS NV 89106			25-0162-VAR1
13932210004	STODDARD WILLIAM H & C E FAM TR	STODDARD WILLIAM H & CAROL E TRS	404 LACY LN	LAS VEGAS NV 89107-3220		25-0162-VAR1
13932210005	PEEPLES JOSEPH G & ROSE L	400 LACY LN	LAS VEGAS NV 89107			25-0162-VAR1
13932210006	BIRD CHRISTOPHER	320 LACY LN	LAS VEGAS NV 89107			25-0162-VAR1
13932210007	R G INSURANCE TRUST	PO BOX 36208	LAS VEGAS NV 89133			25-0162-VAR1
13932210008	TWEDDLE DAVID A	BAUTISTA KIM Y	312 LACY LN	LAS VEGAS NV 89107-3252		25-0162-VAR1
13932210009	LACY LANE TRUST	GUBLER JOHN GRAY TRS	9811 W CHARLESTON BLVD STE 2-359	LAS VEGAS NV 89117		25-0162-VAR1
13932210010	BOCH-COLLINS FAMILY TRUST ETAL	COLLINS WILLIAM JOHN TRS	304 LACY LN	LAS VEGAS NV 89107-3252		25-0162-VAR1
13932210012	MALAGA CESAR	313 LACY LN	LAS VEGAS NV 89107			25-0162-VAR1
13932210013	B N B HOLDINGS L L C	3068 E SUNSET RD # 7	LAS VEGAS NV 89120			25-0162-VAR1
13932210014	GABATO MANUEL B & BELEN P FAM TR	GABATO MANUEL B & BELEN P TRS	405 LACY LN	LAS VEGAS NV 89107-3210		25-0162-VAR1
13932210015	BETTER ASSETS INC	8215 S EASTERN AVE STE 265	LAS VEGAS NV 89123			25-0162-VAR1
13932210016	TOTH FRANCIS J & BONNIE	413 LACY LN	LAS VEGAS NV 89107			25-0162-VAR1
13932210017	GHADERY JASON NIKOL & ERICA J	417 LACY LN	LAS VEGAS NV 89107-3210			25-0162-VAR1
13932210018	J P D TRUST	DILEO JOSEPH PAUL	300 LACY LN	LAS VEGAS NV 89107		25-0162-VAR1
13932211001	PADILLA DAVID V	3212 ALTA DR	LAS VEGAS NV 89107-3206			25-0162-VAR1
13932211002	MULL ROBERT S & CHEUNG K LIV TR	MULL ROBERT S TRS	3200 ALTA DR	LAS VEGAS NV 89107-3206		25-0162-VAR1
13932211003	MULL ROBERT S	3200 ALTA DR	LAS VEGAS NV 89107			25-0162-VAR1
13932211004	MULL ROBERT S & CHEUNG K LIV TR	MULL ROBERT S TRS	3200 W ALTA DR	LAS VEGAS NV 89107-3206		25-0162-VAR1
13932211005	ADAMS MELISSA	3108 ALTA DR	LAS VEGAS NV 89107-3208			25-0162-VAR1
13932211006	CHURCH ROMAN CATHOLIC LAS VEGAS	336 CATHEDRAL WAY	LAS VEGAS NV 89109			25-0162-VAR1
13932211007	CHURCH ROMAN CATHOLIC LAS VEGAS	336 CATHEDRAL WAY	LAS VEGAS NV 89109			25-0162-VAR1
13932211008	DINGERSON FAMILY TRUST	DINGERSON PETER J & KRISTEN NICOLE TRS	3101 SONIA DR	LAS VEGAS NV 89107-3244		25-0162-VAR1
13932211009	D C BULLDOG L TRUST ETAL	WELCH DONALD TRS	3105 SONIA DR	LAS VEGAS NV 89107		25-0162-VAR1
13932211010	HAGERMAN JONATHAN L & MARIE-ROSE	3109 SONIA DR	LAS VEGAS NV 89107-3244			25-0162-VAR1
13932211011	JACOBI KATHERINE TRS	3201 SONIA DR	LAS VEGAS NV 89107-3245			25-0162-VAR1
13932211012	PULIZ ALLEN J & PATRICIA A	3205 SONIA DR	LAS VEGAS NV 89107-3245			25-0162-VAR1
13932211013	R F R FAMILY TRUST ETAL	REBER RODNEY M TRS	3209 SONIA DR	LAS VEGAS NV 89107-3245		25-0162-VAR1
13932211014	BALDEZ SHEA LIVING TRUST	BALDEZ LESLIE SHEA TRS	416 MAC ARTHUR WAY	LAS VEGAS NV 89107		25-0162-VAR1
13932211015	B J B NEVADA TRUST	BALABAN BRAD J TRS	3168 BEL AIR DR	LAS VEGAS NV 89109		25-0162-VAR1
13932211016	BURNS LIVING TRUST ETAL	BURNS JIM TRS	8209 MINOTS LEDGE AVE	LAS VEGAS NV 89147		25-0162-VAR1

PARCEL	OWNER	ADDRESS1	ADDRESS2	ADDRESS	ADDRESS4	CASE
13932211017	WILCOX MARIANE CHRISTINE HALVERS	WILCOX MARIANE CHRISTINE HALVERSON TRS	404 MACARTHUR WAY	LAS VEGAS NV 89107-3232		25-0162-VAR1
13932211018	ON THE ROAD AGAIN TRUST	400 MACARTHUR WAY	LAS VEGAS NV 89107-3232			25-0162-VAR1
13932211019	FUTRYK DANIEL	BUCKLEY MONICA	3204 SKIPWORTH DR	LAS VEGAS NV 89107-3239		25-0162-VAR1
13932211020	SNIDER 2009 LIVING TRUST	SNIDER LEONARD & JACQUALINE TRS	3200 SKIPWORTH DR	LAS VEGAS NV 89107-3239		25-0162-VAR1
13932211021	KHACHATURIAN ARA S	LEMAY ANNE R	3108 SKIPWORTH DR	LAS VEGAS NV 89107-3242		25-0162-VAR1
13932211022	BABERO GERALDINE V	3104 SKIPWORTH DR	LAS VEGAS NV 89107-3242			25-0162-VAR1
13932211023	JOHNSON FAMILY TRUST	JOHNSON JEAN A TRS	3100 SKIPWORTH DR	LAS VEGAS NV 89107		25-0162-VAR1
13932211024	JOHNSON FAMILY TRUST	JOHNSON JEAN ANN TRS	3101 CONNERS DR	LAS VEGAS NV 89107-3225		25-0162-VAR1
13932211025	SIEGAL JEFFREY	3722 LAS VEGAS BLVD S # 2002	LAS VEGAS NV 89158			25-0162-VAR1
13932211026	SMITH DONNA E RUSSUM FAMILY TRUS	SMITH DONNA E RUSSUM TRS	3109 CONNERS DR	LAS VEGAS NV 89107-3225		25-0162-VAR1
13932211027	SHOUGHRO FAMILY REV TR-FAM TR	SMITH RONALD L TRS	10709 CLEAR MEADOWS DR	LAS VEGAS NV 89134		25-0162-VAR1
13932211028	B J KR LIVING TRUST	RICHARDSON WILLIAM & KATHLEEN DONOVAN TRS	309 CANYON CIR	LAS VEGAS NV 89107-3256		25-0162-VAR1
13932211029	L A M I SURVIVORS TRUST	PARKS MICHAEL TRS	312 CANYON CIR	LAS VEGAS NV 89107		25-0162-VAR1
13932211031	ZANGANEH FAMILY PROTECTION TRUST	AAZAMI-ZANGANEH ZARBOD TRS	304 CANYON DR	LAS VEGAS NV 89107		25-0162-VAR1
13932211032	SHON SHAOANN LIVING TRUST	SHON SHAOANN TRS	300 CANYON DR	LAS VEGAS NV 89107		25-0162-VAR1
13932211033	PLOT PROPERTY GROUP L L C	6929 LAUREL FALLS CT	LAS VEGAS NV 89149			25-0162-VAR1
13932211034	GAUGHAN TATUM LISA SEPARATE PROP	GAUGHAN TATUM LISA TRS	225 CANYON DR	LAS VEGAS NV 89107		25-0162-VAR1
13932211035	BUCKLEY-TIBERTI TRUST R-501	BUCKLEY KEVIN M & SILVIA M TRS	2117 ALTA DR	LAS VEGAS NV 89106		25-0162-VAR1
13932211036	SAY PHILLIP RHYS	3100 CONNERS DR	LAS VEGAS NV 89107			25-0162-VAR1
13932211037	ZAHER FAMILY TRUST	ZAHER MICHAEL R & ASHLEY N TRS	3105 SKIPWORTH DR	LAS VEGAS NV 89107		25-0162-VAR1
13932211038	HOOPER LARRY & SINGH KULDIP REVO	HOOPER LARRY TRS	PO BOX 2023	SONOMA CA 95476		25-0162-VAR1
13932211039	SHADY LADY TRUST	3201 SKIPWORTH DR	LAS VEGAS NV 89107-3240			25-0162-VAR1
13932211040	ASTRA LIVING TRUST	MICHELIS ASTRA JULIANNA TRS	3205 SKIPWORTH DR	LAS VEGAS NV 89107		25-0162-VAR1
13932211041	KELLER BENJAMIN RICHARD	840 S RANCHO DR # 4-371	LAS VEGAS NV 89106			25-0162-VAR1
13932211042	DAVIS JOHN & JOANNE TRUST ETAL	DAVIS JOHN L TRS	3200 SONIA DR	LAS VEGAS NV 89107-3243		25-0162-VAR1
13932211043	HAYES TREVOR	RUSSELL LAURIE ERIN	3108 SONIA DR	LAS VEGAS NV 89107-3246		25-0162-VAR1
13932211044	HALBY FAMILY TRUST	HALBY DANIEL W & COLLEEN M TRS	3104 SONIA DR	LAS VEGAS NV 89107-3246		25-0162-VAR1
13932211045	BURNS THOMAS F & BARBARA A	3100 SONIA DR	LAS VEGAS NV 89107-3246			25-0162-VAR1
13932211046	FINDORFF WILLIAM G & C TR #R-501	FINDORFF CATHERINE E TRS	3101 SKIPWORTH DR	LAS VEGAS NV 89107-3241		25-0162-VAR1
13932211047	KUNZ SAMUEL & HOLLENDONER E M RE	KUNZ SAMUEL TRS	308 CANYON DR	LAS VEGAS NV 89107-3237		25-0162-VAR1
13932212001	THOMPSON STEPHEN S & DEBRA L TRU	THOMPSON STEPHEN S & DEBRA L TRS	3020 CAMPBELL CIR	LAS VEGAS NV 89107		25-0162-VAR1
13932212002	BAGLEY DEMETRIUS J	LEE KATHERINE	150 LAS VEGAS BLVD N # 2107	LAS VEGAS NV 89101		25-0162-VAR1
13932212003	ATP L L C	3645 LOSEE RD	NORTH LAS VEGAS NV 89030			25-0162-VAR1
13932212007	HUMMINGBIRD TRUST	BROOKNER DARIN L TRS	8100 W SAHARA AVE	LAS VEGAS NV 89117		25-0162-VAR1
13932212008	RUSHTON FAMILY TRUST	RUSHTON RICKY A & KIMBERLY M TRS	3013 CAMPBELL CIR	LAS VEGAS NV 89107-3219		25-0162-VAR1
13932212010	RILEY PUMPERNICKEL TRUST	3021 CAMPBELL CIR	LAS VEGAS NV 89107-3219			25-0162-VAR1
13932213001	PATHI TALKAD L & K M REV LIV TR	PATHI KATHLEEN M TRS	3012 ASTORIA PINES CIR	LAS VEGAS NV 89107-3223		25-0162-VAR1
13932213002	MARTINEZ ALFREDO & ELVIA TRUST	MARTINEZ ALFREDO P & ELVIA J TRS	3008 ASTORIA PINES CIR	LAS VEGAS NV 89107-3223		25-0162-VAR1
13932213003	BLONSKY MICHAEL I & YUWATHIDA	3004 ASTORIA PINES CIR	LAS VEGAS NV 89107			25-0162-VAR1
13932213004	BERRY JEAN & DALE TRUST	BERRY DALE A & JEAN E TRS	3000 ASTORIA PINES CIR	LAS VEGAS NV 89107		25-0162-VAR1
13932213005	LIVINGSTONE LISA REVOCABLE TRUST	3001 ASTORIA PINES CIR	LAS VEGAS NV 89107			25-0162-VAR1
13932213006	MUSSO ANTHONY J 2003 REV LIV TR	3009 ASTORIA PINES	LAS VEGAS NV 89107-3224			25-0162-VAR1
13932213007	TURER FAMILY TRUST	TURER EROL & HILTRUD A M TRS	3013 ASTORIA PINES CIR	LAS VEGAS NV 89107-3224		25-0162-VAR1
13932301001	LUSIANI MICHELLE TRUST	LUSIANI MICHELLE TRS	500 LACY LN	LAS VEGAS NV 89107-4422		25-0162-VAR1
13932301002	TRAN TUYEN & CHI	504 LACY LN	LAS VEGAS NV 89107-4422			25-0162-VAR1
13932301003	CARPENTER JON T & LORI J REVOCAB	CARPENTER JON T & LORI J TRS	600 LACY LN	LAS VEGAS NV 89107-4444		25-0162-VAR1
13932301004	702 PICKLE L L C	4424 FLEETWOOD RD	DANVILLE CA 94506			25-0162-VAR1

PARCEL	OWNER	ADDRESS1	ADDRESS2	ADDRESS	ADDRESS4	CASE
13932301005	B N B HOLDINGS L L C	3068 E SUNSET RD # 7	LAS VEGAS NV 89120			25-0162-VAR1
13932302001	M E P SUBTRUST	PAPP-FIHN MARIA ELIZABETH TRS	3201 ALTA DR	LAS VEGAS NV 89107		25-0162-VAR1
13932302002	ARANAS ROMEO S & MARIA ELENA	500 CAMPBELL DR	LAS VEGAS NV 89107-4402			25-0162-VAR1
13932302003	O'ROURKE M J & J M JT LIV TR	O'ROURKE MICHAEL J & JOHANNA TRS	505 KENNY WAY	LAS VEGAS NV 89107-4443		25-0162-VAR1
13932302004	ACTS 16:31 REVOCABLE LIVING TRUS	504 CAMPBELL DR	LAS VEGAS NV 89107			25-0162-VAR1
13932304001	L G 2007 PRIVATE TRUST	MORRIS GREGORY J TRS	2449 N TENAYA WAY # 35290	LAS VEGAS NV 89133		25-0162-VAR1
13932304002	L G 2007 PRIVATE TRUST	MORRIS GREGORY J TRS	2449 N TENAYA WAY # 35290	LAS VEGAS NV 89133		25-0162-VAR1
13932304003	D R S ASSET PROTECTION TRUST	SHAH DHAVAL & RESHMA TRS	7452 GRASSY FIELD CT	LAS VEGAS NV 89131		25-0162-VAR1
13932304010	L G 2007 PRIVATE TRUST	MORRIS GREGORY J TRS	2449 N TENAYA WAY # 35290	LAS VEGAS NV 89133		25-0162-VAR1
13932310001	MALINAO REVOCABLE LIVING TRUST	MALINAO RICHARD V & G N CO-TRS	16312 HALLIBURTON RD	HACIENDA HEIGHTS CA 91745		25-0162-VAR1
13932310002	MIRANDA JOSE	509 LACY LN	LAS VEGAS NV 89107			25-0162-VAR1
13932310003	SEDDIGHZADEH BOBAK	605 LACY LN	LAS VEGAS NV 89107			25-0162-VAR1
13932310004	ABOTBOL KFEIR	3273 SAVALLI ST # D	LAS VEGAS NV 89102			25-0162-VAR1
13932310005	TRAIVAI NEVADA	615 LACY LN	LAS VEGAS NV 89107-4453			25-0162-VAR1
13932310006	OLIVARES GLORIA & JULIO	OLIVARES STEVE WILLIAM	625 LACY LN	LAS VEGAS NV 89107-4453		25-0162-VAR1
13932310007	MAI-BARGIEL TRUST	BARGIEL CHRISTOPHER S & ANGELA MAI TRS	639 LACY LN	LAS VEGAS NV 89107-4453		25-0162-VAR1
13932310022	EDWARDS DOUGLAS JR & MELODY	700 S KENNY WAY	LAS VEGAS NV 89107-4426			25-0162-VAR1
13932310023	ANANIADIS TIMOTHY	101425 OVERSEAS HWY # 114	KEY LARGO FL 33037-4505			25-0162-VAR1
13932310024	ANANIADIS TIM & JENNIFER	3330 NE 190TH ST # 1514	AVENTURA FL 33180			25-0162-VAR1
13932310025	VIVIRITO FRANK	HARRIS GINIE W	608 S KENNY WAY	LAS VEGAS NV 89107		25-0162-VAR1
13932310026	ROMNEY BRETT THOMAS & CLAUDIA LE	600 S KENNY WAY	LAS VEGAS NV 89107-4442			25-0162-VAR1
13932310027	MCCARDELL J C QUALIFIED RES TR	MCCARDELL JUDITH C TRS	504 S KENNY WAY	LAS VEGAS NV 89107-4439		25-0162-VAR1
13932310028	ROMNEY RUSSELL & LESA FAMILY TRU	ROMNEY RUSSELL THOMAS & LESA IRWIN TRS	500 KENNY WAY	LAS VEGAS NV 89107-4439		25-0162-VAR1
13932311001	FANG ALEXA D & MING	601 KENNY WAY	LAS VEGAS NV 89107			25-0162-VAR1
13932311002	GRAY LINDA B FAMILY TRUST	NORCROSS LINDA MARIE TRS	609 KENNY WAY	LAS VEGAS NV 89107		25-0162-VAR1
13932311003	CARTER MANUELITA	617 KENNY WAY	LAS VEGAS NV 89107-4443			25-0162-VAR1
13932311004	ALTERMAN KEITH M & SANDRA N	625 S KENNY WAY	LAS VEGAS NV 89107-4443			25-0162-VAR1
13932311015	PARADISE DEAN & SHERRY	520 CAMPBELL DR	LAS VEGAS NV 89107			25-0162-VAR1
13932311016	SLOCUM JOSHUA	SHELDON CALEB	516 CAMPBELL	LAS VEGAS NV 89107		25-0162-VAR1
13932311017	TAN FAMILY TRUST	TAN JOHN WESLEY & KATHRYN ABARY TRS	512 CAMPBELL DR	LAS VEGAS NV 89107-4402		25-0162-VAR1
13932311018	FRANCO FAMILY REVOCABLE LIVING T	FRANCO ANTONIO & SUZANNAH C TRS	508 CAMPBELL DR	LAS VEGAS NV 89107		25-0162-VAR1

Application Information

24-05SD-R1 I 5 - RI EVLAI O 1 RE I EP MIT - I I NOLV WEAP IUB - AI I OLV AUTC
VPI RTW AU I . WEP UAU HEG - : Z UEP CUEKAHA TPA IKALAUH R: MRA, E
TPAIKAL- For possible action on a Qand 1 se Entitlement project request F: P A
I P: I: REH M: T: P KEWLVOE RAOER I RE 3I REH KEWLVOER7Z ITWA
Z AIKEP T: AOO: Z TWE MIJIMI M APEA F: P A RITE HERIBUATEH
Ev VOI RIKEO(F: P TWE RAOE : F I REH M: T: P KEWLVOERT: NE OERR
TWAU 24900 R8 I APE FEET at 5D50 Uorth Eastern A) enue 3AI U 56f -24-505-
05279V-2 3Beneral Vommercial7Gone9Z ard 6 3Hiax7.

Application Location



The proposed project may not pertain to the entire highlighted project site.

Public Hearing Information

Meeting: Planning Commission
Date: 06/10/2025
Time: 5:00 PM
Location: Council Chambers
44 South Main Street 2nd Fl.
Oas Kegs(Ue) ada

Any and all interested persons may appear before the City Planning Commission either in person or by representative and object to or express approval of this request or may prior to this meeting file a written objection thereto or approval thereof with the Department of Community Development 44 South Main Street 6th Floor Oas Kegs(Ue) ada / 505. Final Action on General Plan Amendments and Peronings will be determined by the City Council. The public hearing items may be deemed Final Action by the Planning Commission or forwarded to the City Council. The date of the City Council meeting applicable will be announced at the Planning Commission meeting after the discussion of the item. For more information including the full staff report please call 302722f-S605 311(Q5-57 or go to www.las Vegasnevada.gov meetings.

Application Information

24-05SD-R1 I 5 - RI EVLAI O 1 RE I EP MIT - I I NOLV WEAP IUB - AI I OLV AUTC
VPI RTW AU I . WEP UAU HEG - : Z UEP CUEKAHA TPA IKALAUH R: MRA, E
TPAIKAL- For possible action on a Qand 1 se Entitlement project request F: P A
I P: I: REH M: T: P KEWLVOE RAOER I RE 3I REH KEWLVOER7Z ITWA
Z AIKEP T: AOO: Z TWE MIJIMI M APEA F: P A RITE HERIBUATEH
Ev VOI RIKEO(F: P TWE RAOE : F I REH M: T: P KEWLVOERT: NE OERR
TWAU 24900 R8 I APE FEET at 5D50 Uorth Eastern A) enue 3AI U 56f -24-505-
05279V-2 3Beneral Vommercial7Gone9Z ard 6 3Hiax7.

Application Location



The proposed project may not pertain to the entire highlighted project site.

Public Hearing Information

Meeting: Planning Commission
Date: 06/10/2025
Time: 5:00 PM
Location: Council Chambers
44 South Main Street 2nd Fl.
Oas Kegs(Ue) ada

Any and all interested persons may appear before the City Planning Commission either in person or by representative and object to or express approval of this request or may prior to this meeting file a written objection thereto or approval thereof with the Department of Community Development 44 South Main Street 6th Floor Oas Kegs(Ue) ada / 505. Final Action on General Plan Amendments and Peronings will be determined by the City Council. The public hearing items may be deemed Final Action by the Planning Commission or forwarded to the City Council. The date of the City Council meeting applicable will be announced at the Planning Commission meeting after the discussion of the item. For more information including the full staff report please call 302722f-S605 311(Q5-57 or go to www.las Vegasnevada.gov meetings.

Vity owOas Kegas9Hepartment owVommunity He) elopment
Df 4 Routh Main Rtreect
Oas Kegas9Ue) ada / f 505

Return Service Requested
Official Notice of Public Hearing

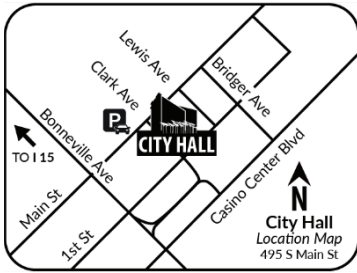

Scan or go to:

www.lasvegasnevada.gov/meetings

PRSRT
FIRST CLASS MAIL
U.S. Postage
PAID
Las Vegas, NV
Permit No. 1630

For additional inwrmation9scan the 8 P Vode9select the meeting date shoYn
beloY and then vnd the reverenced project. To wle your protest or support on
this request9chec&one boz beloY and return this card in an en)elope Yith
postage to the Hepartment owVommunity He) elopment at the abo) e address9
waz this side owthis card to 3Q027 DSD-QDf or ma&e your comments at
YYY.las)egasne)ada.go)kplanningcomments. To contact your Vouncil
Representati) e9please call 3Q02722f-SD04.

LR I I I : PT
this Pequest

L: I I : RE
this Pequest

I lease use a) ailable blan&space on card wv your comments.

25-0164-SUP1

I lanning Vommission Meeting ow**06/10/2025**

24-05SD-R1 I 5

56f26/ 540f0

222D: Z EUR FAMIQ(TP 1 RT

S660 Z TP: I I VAO I, Z (

OAR KEBAR UK / f 560

Vity owOas Kegas9Hepartment owVommunity He) elopment
Df 4 Routh Main Rtreect
Oas Kegas9Ue) ada / f 505

Return Service Requested
Official Notice of Public Hearing

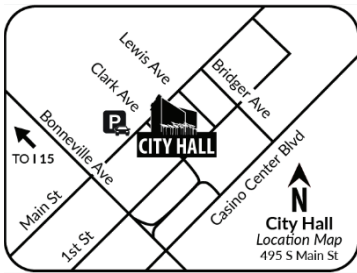

Scan or go to:

www.lasvegasnevada.gov/meetings

PRSRT
FIRST CLASS MAIL
U.S. Postage
PAID
Las Vegas, NV
Permit No. 1630

For additional inwrmation9scan the 8 P Vode9select the meeting date shoYn
beloY and then vnd the reverenced project. To wle your protest or support on
this request9chec&one boz beloY and return this card in an en)elope Yith
postage to the Hepartment owVommunity He) elopment at the abo) e address9
waz this side owthis card to 3Q027 DSD-QDf or ma&e your comments at
YYY.las)egasne)ada.go)kplanningcomments. To contact your Vouncil
Representati) e9please call 3Q02722f-SD04.

LR I I I : PT
this Pequest

L: I I : RE
this Pequest

I lease use a) ailable blan&space on card wv your comments.

25-0164-SUP1

I lanning Vommission Meeting ow**06/10/2025**

24-05SD-R1 I 5

56f26/ 540f5

5S05 VIKLV VEUTEP HPIKE O OV

2Q55 E RAWAPA AKE

OAR KEBAR UK / f 50D

Label Total 216						
PARCEL	OWNER	ADDRESS1	ADDRESS2	ADDRESS3	ADDRESS4	CASE
13923815090	2224 OWENS FAMILY TRUST	6330 W TROPICAL PKWY	LAS VEGAS NV 89130			25-0164-SUP1
13923815091	1601 CIVIC CENTER DRIVE L L C	2711 E SAHARA AVE	LAS VEGAS NV 89104			25-0164-SUP1
13924414039	2500 EAST OWENS L L C	2711 E SAHARA AVE	LAS VEGAS NV 89104-4119			25-0164-SUP1
13924414040	JAM PPTYS INTERNATIONAL L L C	17555 VENTURA BLVD # 202	ENCINO CA 91316			25-0164-SUP1
13924414041	HERNANDEZ YLDA EUSTAQUIO	MUNOZ LAZARO S	2512 E OWENS AVE	NORTH LAS VEGAS NV 89030		25-0164-SUP1
13924414042	BAZAN MAGDALENA MARTINEZ	2516 E OWENS AVE	NORTH LAS VEGAS NV 89030			25-0164-SUP1
13924414043	BARAHONA BLANCA	2522 E OWENS AVE	NORTH LAS VEGAS NV 89030-7215			25-0164-SUP1
13924414044	CEJA AGUSTIN	ENSISO-CUELLAS MARIA S	5301 AUBORN AVE	LAS VEGAS NV 89108		25-0164-SUP1
13924414045	SOLEDAJUAN SANTOS	MORENO YOLANDA GONZALEZ	2534 E OWENS AVE	NORTH LAS VEGAS NV 89030-7215		25-0164-SUP1
13925101001	MCCARTHY PATRICK K & ZOE T CORDO	CORDOVA ZOE T TRS	14328 TAOS DR	SARATOGA CA 95070		25-0164-SUP1
13925101005	S F R C FUNDING III L L C	43155 MAIN ST	NOVI MI 48375			25-0164-SUP1
13925101007	WOODRIDGE VILLAS INC	5993 RED RASPBERRY CT	LAS VEGAS NV 89142-0833			25-0164-SUP1
13925101012	TRAIVAI NEVADA & SOMSAKE	615 LACY LN	LAS VEGAS NV 89107-4453			25-0164-SUP1
13925101016	CORRALES JESUS E	1404 N EASTERN AVE	LAS VEGAS NV 89101			25-0164-SUP1
13925101017	AARNAV INVESTMENTS L L C	121 E 11TH ST	TRACY CA 95376			25-0164-SUP1
13925101018	H D Z INVESTMENTS L L C	4873 LAWRENCE ST	NORTH LAS VEGAS NV 89081			25-0164-SUP1
13925101019	TYME PLAZA INC	PO BOX 1099	YORBA LINDA CA 92885			25-0164-SUP1
13925101020	EASTERN OWENS SHOPPING CENTER L	328 W HUNTINGTON DR	MONROVIA CA 91016			25-0164-SUP1
13925101022	SOUTHERN NV HOUSING AUTHORITY	S R B L P LEASE	340 N 11TH ST # 170	LAS VEGAS NV 89101-3125		25-0164-SUP1
13925101023	SOUTHERN NV HOUSING AUTHORITY	S R P L P LEASE	340 N 11TH ST # 170	LAS VEGAS NV 89101-3125		25-0164-SUP1
13925101024	MCDONALD'S USA L L C	PO BOX 182571	COLUMBUS OH 43218-2571			25-0164-SUP1
13925201001	CARDONA & CARDONA L L C	1565 W BROOKS AVE	NORTH LAS VEGAS NV 89032			25-0164-SUP1
13925201002	UNIVERSAL CHURCH INC	100 MULBERRY ST 14TH FL	NEWARK NJ 07102			25-0164-SUP1
13925201003	UNIVERSAL CHURCH INC	100 MULBERRY ST FL 14	NEWARK NJ 07102			25-0164-SUP1
13925202001	SCHOOL BOARD OF TRUSTEES	1180 MILITARY TRIBUTE PL	HENDERSON NV 89074			25-0164-SUP1
13925210001	ORTIZ FERNANDO & SOCORRO LIVING	ORTIZ FERNANDO & SOCORRO TRS	3470 E RUSSELL RD # 219	LAS VEGAS NV 89120		25-0164-SUP1
13925210002	JUAREZ MARIA LETICIA	1225 MEWS LN	LAS VEGAS NV 89101			25-0164-SUP1
13925210003	NEW LIGHT PROPERTIES L L C	1832 B CAMBRIA DR	GREENVILLE NC 27834			25-0164-SUP1
13925210004	WOOFER JAMES BLAIR	BROOKS WILLIAM G & CHARLENE A	1221 MEWS LN	LAS VEGAS NV 89101		25-0164-SUP1
13925210005	HEBERT ROBERT L & SHARON L LIVIN	HEBERT ROBERT L & SHARON L TRS	10620 BACK PLAINS DR	LAS VEGAS NV 89134-7412		25-0164-SUP1
13925210006	HARRINGTON WHEELER REVOCABLE LIV	HARRINGTON ROBERT DAVIS TRS	8436 KAWALA DR	LAS VEGAS NV 89128		25-0164-SUP1
13925210007	PHAM TAI	302 W TULIP TREE AVE	ORANGE CA 92865			25-0164-SUP1
13925210008	SNEED NOAH	1213 MEWS LN	LAS VEGAS NV 89101			25-0164-SUP1
13925210009	CASILLAS CARLOS	1211 MEWS LN	LAS VEGAS NV 89101-1533			25-0164-SUP1
13925210010	ORTIZ FILEMON	1209 MEWS LN	LAS VEGAS NV 89101-1533			25-0164-SUP1
13925210011	HEFETS MICHAEL	PO BOX 716	COMMACK NY 11725			25-0164-SUP1
13925210012	MENDOZA JORGE SERRANO	5200 W OAKEY BLVD	LAS VEGAS NV 89146			25-0164-SUP1
13925210013	GILBERT BARBARA	1203 MEWS LN	LAS VEGAS NV 89101-1533			25-0164-SUP1
13925210014	MURILLO CORNELIO & ROSA MARIA	1201 MEWS LN	LAS VEGAS NV 89101-1533			25-0164-SUP1
13925210015	VILLALOBOS SANDRA	SAENZ GAUDENCIO TARIN	1204 MEWS LN	LAS VEGAS NV 89101		25-0164-SUP1
13925210016	MEWS LANE REAL ESTATE 1206 TRUST	SALAZAR CARLOS TRS	8521 N W 7TH ST	PEMBROKE PINES FL 33024		25-0164-SUP1
13925210017	COLARG L L C	4576 N RANCHO STE 100	LAS VEGAS NV 89130			25-0164-SUP1
13925210018	ARREDONDO-GARCIA LUIS OLIVO	GODINEZ-TORRES MARIA DEL CARMEN	1210 MEWS LN	LAS VEGAS NV 89101		25-0164-SUP1
13925210019	QUINTANA ELIEZER	4244 LILY GLEN CT	NORTH LAS VEGAS NV 89032			25-0164-SUP1
13925210020	VINTAGE WAY R E L L C	PO BOX 181	REDONDO BEACH CA 90277			25-0164-SUP1
13925210021	LOPEZ DUVIA	1216 MEWS LN	LAS VEGAS NV 89101			25-0164-SUP1

PARCEL	OWNER	ADDRESS1	ADDRESS2	ADDRESS3	ADDRESS4	CASE
13925210022	LOPEZ JOSE & NORMA	1218 MEWS LN	LAS VEGAS NV 89101-1590			25-0164-SUP1
13925210023	TOPIAS FAMILY TRUST	REYES ANTONIO M & GUADALUPE TRS	5664 N RAINBOW BLVD	LAS VEGAS NV 89130		25-0164-SUP1
13925210024	HEBERT ROBERT L & SHARON L LIVIN	HEBERT ROBERT L & SHARON L TRS	10620 BACK PLAINS DR	LAS VEGAS NV 89134-7412		25-0164-SUP1
13925210025	CORONEL VICTOR M & CATALINA	1224 MEWS LN	LAS VEGAS NV 89101-1590			25-0164-SUP1
13925210026	VASQUEZ QUINTERO FAMILY TRUST ET	VASQUEZ GUIDO TRS	918 W ROMNEYA DR # 4	ANAHEIM CA 92801		25-0164-SUP1
13925210027	DANIELS ROCHELL	1228 MEWS LN	LAS VEGAS NV 89101			25-0164-SUP1
13925210028	PINA LE RAE & VIRGINIA	1227 COACH LN	LAS VEGAS NV 89101-1589			25-0164-SUP1
13925210029	PERALES REBECA LOMELI	1225 COACH LN	LAS VEGAS NV 89101-1589			25-0164-SUP1
13925210030	PERULERO CARMELO	1223 COACH LN	LAS VEGAS NV 89101			25-0164-SUP1
13925210031	MARTINEZ MAURO PRIETO	1221 COACH LN	LAS VEGAS NV 89101-1589			25-0164-SUP1
13925210032	HERNANDEZ ARMANDO & MARIA E R	1219 COACH LN	LAS VEGAS NV 89101-1589			25-0164-SUP1
13925210033	CLARK JOHN R & CAROLE FAMILY TR	CLARK JOHN R & CAROLE TRS	7632 MOLFETTA ST	LAS VEGAS NV 89149-1606		25-0164-SUP1
13925210034	VERA ACUNA TRUST ETAL	VERA DULCE TRS	6935 FOREST VISTA ST	LAS VEGAS NV 89147		25-0164-SUP1
13925210035	MEADS PATRICK	1213 COACH LN # 35	LAS VEGAS NV 89101-1535			25-0164-SUP1
13925210036	NEW LIGHT PROPERTIES L L C	1832 B CAMBRIA DR	GREENVILLE NC 27834			25-0164-SUP1
13925210037	BLONSKY HEATHER DAWN	1209 COACH LN	LAS VEGAS NV 89101			25-0164-SUP1
13925210038	PASTRANA'S TRUST	1207 COACH LN	LAS VEGAS NV 89101			25-0164-SUP1
13925210039	KOTHE FAMILY LIVING TRUST	KOTHE KENNETH P TRS	11419 17TH ST NE	SAINT MICHAEL MN 55376		25-0164-SUP1
13925210040	SATICOY BAY L L C SERIES 1202 CO	900 S LAS VEGAS BLVD # 810	LAS VEGAS NV 89101			25-0164-SUP1
13925210041	P R B PARTNERS L L C	4496 S PECOS RD	LAS VEGAS NV 89121			25-0164-SUP1
13925210042	RAMIREZ JORGE HUMBERTO	1534 QUIET TRAIL DR	CHULA VISTA CA 91915-1830			25-0164-SUP1
13925210043	CFV L L C	4576 N RANCHO DR STE 100	LAS VEGAS NV 89130			25-0164-SUP1
13925210044	GONZALEZ YADIRA E	1210 COACH LN	LAS VEGAS NV 89101-1534			25-0164-SUP1
13925210045	RATZIN BRENDAN	1212 COACH LN	LAS VEGAS NV 89101-1534			25-0164-SUP1
13925210046	GUALAJARA SERGIO & MARIA D	1214 COACH LN	LAS VEGAS NV 89101-1534			25-0164-SUP1
13925210047	GONZALEZ NICODEMUS	4425 E CHICAGO AVE	LAS VEGAS NV 89104			25-0164-SUP1
13925210048	NAVARRO EILEEN & IRENE J	1218 COACH LN	LAS VEGAS NV 89101			25-0164-SUP1
13925210049	P B RENTAL SERVICES L L CSERIES	5751 SHINYLEAF CIR	LAS VEGAS NV 89142			25-0164-SUP1
13925210050	GABRIEL DOUGLAS FERMAN JR	1222 COACH LN	LAS VEGAS NV 89101			25-0164-SUP1
13925210051	SAUCEDO-IBARRA ABRAHAM	1224 COACH LN	LAS VEGAS NV 89101-1588			25-0164-SUP1
13925210052	TEJEDA FEDEL & MARIA DEYANIRA	1226 COACH LN	LAS VEGAS NV 89101			25-0164-SUP1
13925210053	MEWS HOWNERS ASSN	1328 ROYAL CREEK CT	NORTH LAS VEGAS NV 89031-1043			25-0164-SUP1
13925215001	CAZAREZ-OSORIO CARLOS A	FLORES AYDIN M MENDOZA	2600 DEMETRIUS AVE	LAS VEGAS NV 89101		25-0164-SUP1
13925215002	CARRILLO MARIA DEL CARMEN	2604 DEMETRIUS AVE	LAS VEGAS NV 89101-1502			25-0164-SUP1
13925215003	R C LIVING TRUST 2015	CARRANZA RUBEN JUAREZ TRS	22887 BLUSHING BRANCH CT	MORENO VALLEY CA 92557-1846		25-0164-SUP1
13925215004	FLANDERS DAVID S	2612 DEMETRIUS AVE	LAS VEGAS NV 89101			25-0164-SUP1
13925215005	MARQUEZ KARINA L ESCOBEDO	2616 DEMETRIUS AVE	LAS VEGAS NV 89101-1502			25-0164-SUP1
13925215006	LASTRA ROBERTO BELTRAN	MONTOYA ISABEL REYES	2620 DEMETRIUS AVE	LAS VEGAS NV 89101		25-0164-SUP1
13925215007	SOUTHERN NV HOUSING AUTHORITY	340 N 11 ST # 170	LAS VEGAS NV 89101-3125			25-0164-SUP1
13925215008	FIGUEROA JORGE JR	2790 DUMETZ ST	CAMARILLO CA 93010			25-0164-SUP1
13925215009	LICEA MORELOS & MARTHA M	2632 DEMETRIUS AVE	LAS VEGAS NV 89101-1502			25-0164-SUP1
13925215010	GUEVARA-LINARES FRANCISCO	2636 DEMETRIUS AVE	LAS VEGAS NV 89101-1502			25-0164-SUP1
13925215012	DE LOS SANTOS VALENTIN & MARIBEL	2637 THERESA AVE	LAS VEGAS NV 89101-1528			25-0164-SUP1
13925215013	BARRERAS SALVADOR & MARTHA	2633 THERESA AVE	LAS VEGAS NV 89101-1528			25-0164-SUP1
13925215014	GALAXY INVESTMENT L L C	1670 EASEMENT LN	LAS VEGAS NV 89156			25-0164-SUP1
13925215015	PRICE DAVID & SHAWNA	2625 THERESA AVE	LAS VEGAS NV 89101			25-0164-SUP1
13925215016	M M R V DREAM ENTERPRISE L L C	812 N 18TH ST	LAS VEGAS NV 89101-2202			25-0164-SUP1

PARCEL	OWNER	ADDRESS1	ADDRESS2	ADDRESS3	ADDRESS4	CASE
13925215017	REYES ISIDRO & GLORIA TRUST ETAL	TALAVERA ISIDRO REYES TRS	2617 THERESA AVE	LAS VEGAS NV 89101		25-0164-SUP1
13925215018	ORNELAS SAMUEL & KATRINA A	2613 THERESA AVE	LAS VEGAS NV 89101-1528			25-0164-SUP1
13925215019	MARTINEZ FRANCISCO J & AGUSTINA	2609 THERESA AVE	LAS VEGAS NV 89101-1528			25-0164-SUP1
13925215020	ABREGO-RIVAS CRISTOBAL	ABREGO ROMELIA A	2605 THERESA AVE	LAS VEGAS NV 89101-1528		25-0164-SUP1
13925215021	ERTINI MARTIN L L C	PO BOX 20821	LAS VEGAS NV 89112			25-0164-SUP1
13925215022	ERTINI MARTIN L L C	PO BOX 20821	LAS VEGAS NV 89112			25-0164-SUP1
13925215023	ERTINI MARTIN L L C	PO BOX 20821	LAS VEGAS NV 89112			25-0164-SUP1
13925215024	ERTINI MARTIN L L C	PO BOX 20821	LAS VEGAS NV 89112			25-0164-SUP1
13925215025	ERTINI MARTIN L L C	PO BOX 20821	LAS VEGAS NV 89112			25-0164-SUP1
13925215026	LARES-OLIVAS AGUSTIN	RODRIGUEZ-LARES HERMELINDA	2604 THERESA AVE	LAS VEGAS NV 89101-1529		25-0164-SUP1
13925215027	MARQUEZ GLORIA ISELA TRUST	MARQUEZ GLORIA ISELA TRS	3300 HONDURAS PL	NORTH LAS VEGAS NV 89030		25-0164-SUP1
13925215028	PUGA LIBERATO & BERNARDO	2612 THERESA AVE	LAS VEGAS NV 89101-1529			25-0164-SUP1
13925215029	FLORES HUGO A	PUGA MARIA E	2616 THERESA AVE	LAS VEGAS NV 89101-1529		25-0164-SUP1
13925215030	NOMALI L L C	7701 CRENSHAW WAY	LAS VEGAS NV 89129			25-0164-SUP1
13926503006	M L M Z G 14 L P	4900 SANTA ANITA AVE STE 2C	EL MONTE CA 91731			25-0164-SUP1
13926503007	M L M Z G 14 L P	4900 SANTA ANITA AVE STE 2C	EL MONTE CA 91731			25-0164-SUP1
13926504001	AVITAL ISRAEL	4001 S DECATUR BLVD UNIT 37-181	LAS VEGAS NV 89103			25-0164-SUP1
13926504002	AVITAL ISRAEL	4001 S DECATUR BLVD UNIT 37-181	LAS VEGAS NV 89103			25-0164-SUP1
13926504003	ALTAMIRANO CESAR NOE IBARRA	RODRIGUEZ MARIBEL CARLOS	220 DELIGHTED AVE	NORTH LAS VEGAS NV 89031		25-0164-SUP1
13926504004	PERALTA GUILLERMO	16270 KALISHER ST	LOS ANGELES CA 91344			25-0164-SUP1
13926504005	BRASCH JOHN F TRUST	BRASCH JOHN F TRS	131 WATERVIEW ST	PLAYA DEL REY CA 90293		25-0164-SUP1
13926504006	MEZEI SUZANNE LIVING TRUST	MEZEI SUZANNE TRS	3990 INGLEWOOD BLVD	LOS ANGELES CA 90066-4505		25-0164-SUP1
13926504007	CARAWAY JOHN O ETAL	PERDOMO SANTOS DIAZ	1513 COBB LN	LAS VEGAS NV 89101-1329		25-0164-SUP1
13926504008	AYALA OSCAR	2375 FRANK ST	LAS VEGAS NV 89104			25-0164-SUP1
13926504009	AYALA OSCAR	2375 FRANK ST	LAS VEGAS NV 89104			25-0164-SUP1
13926504010	GUZMAN SOTERO & MARIA E	1501 COBB LN	LAS VEGAS NV 89101-1332			25-0164-SUP1
13926505001	GROFTS SEARCHLIGHT ADVERTISING	2184 CHRISTY LN	LAS VEGAS NV 89156-5644			25-0164-SUP1
13926505002	GROFT ARCHIE D & NAOMI REV TR	GROFT ARCHIE D & NAOMI CO-TRS	2184 CHRISTY LN	LAS VEGAS NV 89156-5644		25-0164-SUP1
13926505003	TRUSTEE CLARK COUNTY TREASURER	500 S GRAND CENTRAL PKWY	LAS VEGAS NV 89155			25-0164-SUP1
13926505004	SILVER STATE EQUITY PARTNERS L L	390 6TH AVE	SANTA CRUZ CA 95062			25-0164-SUP1
13926505005	C B G OROZCO ENTERPRISES INC	1515 N EASTERN AVE	LAS VEGAS NV 89101			25-0164-SUP1
13926505006	SEVEN POINT L L C	1501 S MARYLAND PKWY	LAS VEGAS NV 89104-3313			25-0164-SUP1
13926507003	CASA BONITA APARTMENTS L L C	9250 WILSHIRE BLVD STE 300	LOS ANGELES CA 90212			25-0164-SUP1
13926508001	23RD STREET PROPERTIES L L C	34706 S 2243 PR SE	KENNEWICK WA 99337			25-0164-SUP1
13926508002	R T S PROPERTIES L L C	1919 S JONES BLVD STE E	LAS VEGAS NV 89146			25-0164-SUP1
13926508003	R T S PROPERTIES L L C	1919 S JONES BLVD STE E	LAS VEGAS NV 89146			25-0164-SUP1
13926508004	23RD STREET PROPERTIES L L C	34706 S 2243 PR SE	KENNEWICK WA 99337			25-0164-SUP1
13926508008	CIPRES CARLOS	858 N 21ST	LAS VEGAS NV 89101			25-0164-SUP1
13926508012	CIRCLE K STORES INC	PO BOX 52085	PHOENIX AZ 85072-2085			25-0164-SUP1
13926508015	AUTOZONE INC	PO BOX 2198	MEMPHIS TN 38101-2198			25-0164-SUP1
13926508016	SEARLES OZ LAND L L C	5455 S FORT APACHE RD # 108-84	LAS VEGAS NV 89148			25-0164-SUP1
13926508018	FIGUEROA GILBERTO & GALDAMEZ M R	FIGUEROA GILBERTO MATA TRS	9294 PARK AVE	SOUTH GATE CA 90280		25-0164-SUP1
13926508019	HUERTA JORGE	10774 BARNARD BEE CT	LAS VEGAS NV 89183			25-0164-SUP1
13926510001	GUTIERREZ JAIME M	5026 RIDGE MESA CT	NORTH LAS VEGAS NV 89031-0374			25-0164-SUP1
13926510002	AMOHOME L L C	931 S BENCOLA CT	WEST COVINA CA 91790			25-0164-SUP1
13926510003	WOMENS DEVELOPMENT CENTER	3440 LINDELL RD OFC	LAS VEGAS NV 89146			25-0164-SUP1
13926510004	ROBLES MARIA ISABEL LUNA TRUST	3708 TAVOR AVE	NORTH LAS VEGAS NV 89030			25-0164-SUP1

PARCEL	OWNER	ADDRESS1	ADDRESS2	ADDRESS3	ADDRESS4	CASE
13926510005	BRACAMONTES ALVARO	34 BEDFORD ST	EAST BRIDGEWATER MA 02333			25-0164-SUP1
13926510006	ESPINOZA MARGARITA	1516 COBB LN # 2	LAS VEGAS NV 89101-1337			25-0164-SUP1
13926510007	ALEJANDRO SERGIO J	399 N FERINWOOD CIR	SUNNVVALE CA 94085			25-0164-SUP1
13926510008	VERA ENRIQUE DARIO & MAYRA RODRI	45505 CONCHO CT	FREMONT CA 94539			25-0164-SUP1
13926510009	LOPEZ ROSENDO & GABRIEL	6333 ALTA DR	LAS VEGAS NV 89107-3435			25-0164-SUP1
13926510010	CONTRERAS JULIAN & ADRIANA	4124 SANTA TERRASA PL	LAS VEGAS NV 89121			25-0164-SUP1
13926513001	GEBREYESUS DAWIT G	645 E 23RD ST	LOS ANGELES CA 90001			25-0164-SUP1
13926513002	BHANDARI AMRIT	PO BOX 10981	SANTA ANA CA 92711-0981			25-0164-SUP1
13926513003	CORONA ADRIANA	PO BOX 364477	NORTH LAS VEGAS NV 89036			25-0164-SUP1
13926513004	HERNANDEZ SAMUEL VILLALVA	VILLALVA JUDITH	9182 TRISTAN DR	GARDEN GROVE CA 92841		25-0164-SUP1
13926513005	LUONG VY	1040 W WILSON ST	POMONA CA 91768			25-0164-SUP1
13926513006	VAZQUEZ LAURA	9307 WITTIG AVE	LAS VEGAS NV 89149			25-0164-SUP1
13926513007	ABACHI RAIDA	11870 SANTA MONICA BLVD # 106-364	LOS ANGELES CA 90028			25-0164-SUP1
13926513008	VILLEDA CESAR A	900 GOLDEN WHEEL PARK DR # 127	SAN JOSE CA 95112			25-0164-SUP1
13926513009	CONVAIRE L L C	1106 WHITWORTH AVE	LAS VEGAS NV 89148			25-0164-SUP1
13926513010	COMFORTABLE INVESTMENTS L L C SE	9890 S MARYLAND PKWY # 200A	LAS VEGAS NV 89183			25-0164-SUP1
13926513011	CASTILLO MARIA DE LOS ANGELES C	138 LAILANI ST	LAS VEGAS NV 89110			25-0164-SUP1
13926513012	P E & ASSOCIATES L L C	318 N CARSON ST # 208	CARSON CITY NV 89701-4269			25-0164-SUP1
13926513013	CRISTY 66 LIVING TRUST	CONTRERAS CRISTINA TRS	15851 PASADENA AVE # B4	TUSTIN CA 92780		25-0164-SUP1
13926513014	M L S INVESTMENTS L L C	3746 DIVISION ST	LOS ANGELES CA 90065			25-0164-SUP1
13926514001	1411 EASTERN L L C	50 PORTLAND PIER # 400	PORTLAND ME 04101			25-0164-SUP1
13926601001	HAHLBOHM FAMILY LIVING TRUST	HAHLBOHM DANIEL THOMAS & JANICE ELAINE TRS	5258 RENAISSANCE AVE	SAN DIEGO CA 92122		25-0164-SUP1
13926601002	HAHLBOHM FAMILY LIVING TRUST	HAHLBOHM DANIEL THOMAS & JANICE ELAINE TRS	5258 RENAISSANCE AVE	SAN DIEGO CA 92122		25-0164-SUP1
13926611013	HERNANDEZ JOSHUA M A NOLASCO ETAL	DEGONZALEZ MARIA O HERNANDEZ	2209 E MELINDA AVE	LAS VEGAS NV 89101		25-0164-SUP1
13926611014	NOLASCO MIRLA	2213 MELINDA AVE	LAS VEGAS NV 89101			25-0164-SUP1
13926611015	HICKMAN YVETTE V	2217 MELINDA AVE	LAS VEGAS NV 89101-1433			25-0164-SUP1
13926611016	MUNOZ SEBASTIAN GONZALEZ	TRUJILLO MELISSA M	2221 MELINDA AVE	LAS VEGAS NV 89101		25-0164-SUP1
13926611017	CASTANEDA LUCIA	COVARRUBIAS-GARCIA SOCORRO	2225 MELINDA AVE	LAS VEGAS NV 89101		25-0164-SUP1
13926611018	MARZEC DAVID W & LORRAINE F	KILLIAM JILL M & KEITH A	2229 MELINDA AVE	LAS VEGAS NV 89101		25-0164-SUP1
13926611019	BASHIR HASSAN KADIR	GAJO ERIBKA E	2233 MELINDA AVE	LAS VEGAS NV 89101-1433		25-0164-SUP1
13926611020	MARTINEZ MARIACRUZ	2326 DANUBE CT	FAIRFIELD CA 94533			25-0164-SUP1
13926611021	SERRANO-MARTINEZ ISABEL	2241 MELINDA AVE	LAS VEGAS NV 89101-1433			25-0164-SUP1
13926611022	TABER DOLORES & JEREMY R	1216 N 23RD ST	LAS VEGAS NV 89101			25-0164-SUP1
13926611023	ROMANO DEMETRIO VAZQUEZ	VAZQUEZ BLANCA	1212 N 23RD ST	LAS VEGAS NV 89101		25-0164-SUP1
13926611024	WATTS ROBERT G & HAZEL E	1208 N 23RD ST	LAS VEGAS NV 89101-1414			25-0164-SUP1
13926611025	SALAS MANUEL & ELVIRA	1204 N 23RD ST	LAS VEGAS NV 89101-1414			25-0164-SUP1
13926611026	CARRASCO MANUEL	2637 CATTRACK AVE	NORTH LAS VEGAS NV 89081			25-0164-SUP1
13926611027	GARCIA-BONILLA REYES	2305 DEMETRIUS AVE	LAS VEGAS NV 89101-1424			25-0164-SUP1
13926611028	MENDELSON BOB M REVOCABLE TRUST	2309 E DEMETRIUS AVE	LAS VEGAS NV 89101-1424			25-0164-SUP1
13926611029	BACILIO ANGELICA A	2313 DEMETRIUS AVE	LAS VEGAS NV 89101-1424			25-0164-SUP1
13926611030	AYALA RIBERA L L C	5807 SPECTACULAR BID ST	LAS VEGAS NV 89113			25-0164-SUP1
13926611031	PITTMAN THOMAS E JR & A REV TR	PITTMAN THOMAS E JR & AGNES TRS	2300 LA SOLANA WAY	LAS VEGAS NV 89102-2035		25-0164-SUP1
13926611032	HUERTA JOSE C	1116 N 24TH ST	LAS VEGAS NV 89101-1417			25-0164-SUP1
13926611033	GUERRERO JOSE J	1112 N 24TH ST	LAS VEGAS NV 89101-1417			25-0164-SUP1
13926611034	ESPARZA MARIA & MIGUEL	8113 MEADOW FALLS ST	NORTH LAS VEGAS NV 89085			25-0164-SUP1
13926611035	GUTIERREZ OSCAR HARO	REYES MARIA DEL CARMEN RAMOS	1211 BLAZING SAND ST	LAS VEGAS NV 89110		25-0164-SUP1
13926611036	TOVAR-LUGO ABRAHAM	LARA REINA	2232 MELINDA AVE	LAS VEGAS NV 89101-1434		25-0164-SUP1

PARCEL	OWNER	ADDRESS1	ADDRESS2	ADDRESS3	ADDRESS4	CASE
13926611037	BOUFFARD TINA M	JIMENEZ FAMILY TRUST	2228 MELINDA AVE	LAS VEGAS NV 89101-1434		25-0164-SUP1
13926611038	BECERRA MARIA D	995 BETTY LN	LAS VEGAS NV 89110-2524			25-0164-SUP1
13926611039	OBANDO JUAN B & MERCEDES G	2220 MELINDA	LAS VEGAS NV 89101-1434			25-0164-SUP1
13926611040	RODRIGUEZ CLAUDIA CABALLERO	MEDINA ALICIA P ORTEGA	2216 MELINDA AVE	LAS VEGAS NV 89101		25-0164-SUP1
13926611041	HERNANDEZ JOSE	2212 MELINDA AVE	LAS VEGAS NV 89101-1434			25-0164-SUP1
13926611049	BROWNE SHARON J	2217 DEMETRIUS AVE	LAS VEGAS NV 89101-1422			25-0164-SUP1
13926611050	MATA ABEL VALENZUELA	2221 DEMETRIUS AVE	LAS VEGAS NV 89101			25-0164-SUP1
13926611051	MONTAYA-VILLALBA STEPHANIE	2225 DEMETRIUS AVE	LAS VEGAS NV 89101			25-0164-SUP1
13926611052	ROMAN RODOLFO	VELAZCO DELIA	2229 DEMETRIUS AVE	LAS VEGAS NV 89101-1422		25-0164-SUP1
13926611053	GOMEZ FAMILY TRUST	GOMEZ EVA TRS	2233 DEMETRIUS AVE	LAS VEGAS NV 89101		25-0164-SUP1
13926611054	RODRIGUEZ JORGE LUIS	2237 DEMETRIUS AVE	LAS VEGAS NV 89101-1422			25-0164-SUP1
13926611055	R R R HOMES L L C SERIES 2308	PO BOX 98378	LAS VEGAS NV 89193-8378			25-0164-SUP1
13926611056	OROZCO-NUNEZ JESUS	MOLINA YOLANDA	2304 DEMETRIUS AVE	LAS VEGAS NV 89101		25-0164-SUP1
13926611057	RIVAS LETICIA TRUST	RIVAS LETICIA TRS	2300 DEMETRIUS AVE	LAS VEGAS NV 89101		25-0164-SUP1
13926611058	ALVAREZ-DAVALOS FRANCISCO J	ALVAREZ SAYI MARIBEL	2240 DEMETRIUS AVE	LAS VEGAS NV 89110		25-0164-SUP1
13926611059	VILLEGAS KEVIN MORENO	2236 DEMETRIUS AVE	LAS VEGAS NV 89101-1423			25-0164-SUP1
13926611060	QUIROZ GUILLERMO GONZALEZ	FLORES PATRICIA HUERTA	2232 DEMETRIUS AVE	LAS VEGAS NV 89101-1423		25-0164-SUP1
13926611061	GARCIA GABRIEL	10412 ARROYO WILLOW ST	LAS VEGAS NV 89141			25-0164-SUP1
13926611062	MARTINEZ RICARDO LACARRIERE	LACARRIERE-COPCA JOVANY	2224 DEMETRIUS AVE	LAS VEGAS NV 89101		25-0164-SUP1
13926611077	GOMEZ YOLANDA CONTRERAS	1813 MELINDA AVE	LAS VEGAS NV 89101			25-0164-SUP1
13926611078	MARKEL JANICE	2237 THERESA AVE	LAS VEGAS NV 89101-1435			25-0164-SUP1
13926611079	GOMEZ ERNESTO SERNA	2241 THERESA AVE	LAS VEGAS NV 89101			25-0164-SUP1
13926611080	PULIDO VICTOR FABIAN	PALAFIX ADRIANA	2301 THERESA AVE	LAS VEGAS NV 89101		25-0164-SUP1
13926611081	HERRERA RUBEN & BLANCA NIEVES	2305 THERESA AVE	LAS VEGAS NV 89101-1425			25-0164-SUP1
13926611082	EL PASO TRUST ETAL	MARTINEZ DEISY & JESUS TRS	3926 LONELY HEART CT	LAS VEGAS NV 89115		25-0164-SUP1
13926611083	SANCHEZ-ESCOBEDO ZOILA	422 STONE LAIR CT	HENDERSON NV 89012			25-0164-SUP1
13926611084	VILLAFANA REVOCABLE TRUST ETAL	VILLAFANA FRANCISCO ERNESTO TRS	17720 E WOODCROFT ST	AZUSA CA 91702		25-0164-SUP1
13926611085	R S RENTAL I I A L L C	32 MERCER ST 4TH FLOOR	NEW YORK NY 10013			25-0164-SUP1
13926611086	VELASQUEZ JESUS	24872 CAROLYN AVE	MORENO VALLEY CA 92553-3865			25-0164-SUP1

Application Information

25-0145 - 6S DRIE VLAOIP M- A66RIEAP TNWU P LOBO C T H6AOGH / A: IRQ TOSH, LTAR - / or possible action on the bolloq ing Rand S se Lntitlement project reu8ests on 0.39 acres on the q est side ob Thom Do8leford, approximately 100 beet north ob wonnie Afen8e JA6P 1v3-12-310-009(, E-2 JMeneral Eommercial(7one, U ard 5 JH8mmers-Armstrong(.

25-0145-) AO1 -) AOIAP EL - TWARRWU AP LZIH TIPMLIMVT- / WWT TARR HWRIw / OWPT QAOW U ARR U VLOL / I) L / LLT U ITV A TU W- / WWT HWRIw DAHL IHTVL : AZI: S: VLIMVT ARRWU Lw

25-0145-) AO2 -) AOIAP EL - TWARRWU PWW / HITL I: 6OW) L: LPTH U VLOL HSEV AOL OLz S IOLw

25-0145-HS 61 - H6LEIAR SHL 6LO: IT - / WO A 6OW6WHLw TOS EGIP M EW: 6APQ SHL U ITV A U AI) LO TWARRWU : WOL TVAP / I) L TOS EGH WO TOAIRLOHWP TVL HITL AT AP Q WP L TI: L

25-0145-HwO1 - HITL wL) LRW6: LPT 6RAP OL) ILU - / WO A 6OW6WHLw TOS EGIP MEW: 6APQ) LVIERL HFWOAML / AEIRITQ U ITV U AI) LOHW TVL 6LOI: LTLO RAP wHEA6L DS // LO OLz S IOL: LPTH

Any and all interested persons may appear before the Eity 6lanning Eommission either in person or by representative and object to or express approval of this request, or may, prior to this meeting, file a written objection thereto or approval thereof with the wepartment of Eomm8nity wevelopment, Y95 H8th : ain Hreet, vrd / loor, Ras) egas, P efada 39101. / inal Action on Meneral 6lan Amendments and Oekonings q ill Fe determined by the Eity Eo8ncil. Wther p8Flic hearing items may Fe deemed / inal Action by the 6lanning Eommission or borq arded to the Eity Eo8ncil. The date ob the Eity Eo8ncil meeting, ib applicaFle, q ill Fe anno8nced at the 6lanning Eommission meeting after the disc8ssion ob the item. / or more information, incl8ding the b8ll stabb report, please call J&02(229-4v01 JTTQ & 1-1(or go to q q q .lasfegasnafada.gof meetings.

Application Information

25-0145 - 6S DRIE VLAOIP M- A66RIEAP TNWU P LOBO C T H6AOGH / A: IRQ TOSH, LTAR - / or possible action on the bolloq ing Rand S se Lntitlement project reu8ests on 0.39 acres on the q est side ob Thom Do8leford, approximately 100 beet north ob wonnie Afen8e JA6P 1v3-12-310-009(, E-2 JMeneral Eommercial(7one, U ard 5 JH8mmers-Armstrong(.

25-0145-) AO1 -) AOIAP EL - TWARRWU AP LZIH TIPMLIMVT- / WWT TARR HWRIw / OWPT QAOW U ARR U VLOL / I) L / LLT U ITV A TU W- / WWT HWRIw DAHL IHTVL : AZI: S: VLIMVT ARRWU Lw

25-0145-) AO2 -) AOIAP EL - TWARRWU PWW / HITL I: 6OW) L: LPTH U VLOL HSEV AOL OLz S IOLw

25-0145-HS 61 - H6LEIAR SHL 6LO: IT - / WO A 6OW6WHLw TOS EGIP M EW: 6APQ SHL U ITV A U AI) LO TWARRWU : WOL TVAP / I) L TOS EGH WO TOAIRLOHWP TVL HITL AT AP Q WP L TI: L

25-0145-HwO1 - HITL wL) LRW6: LPT 6RAP OL) ILU - / WO A 6OW6WHLw TOS EGIP MEW: 6APQ) LVIERL HFWOAML / AEIRITQ U ITV U AI) LOHW TVL 6LOI: LTLO RAP wHEA6L DS // LO OLz S IOL: LPTH

Any and all interested persons may appear before the Eity 6lanning Eommission either in person or by representative and object to or express approval of this request, or may, prior to this meeting, file a written objection thereto or approval thereof with the wepartment of Eomm8nity wevelopment, Y95 H8th : ain Hreet, vrd / loor, Ras) egas, P efada 39101. / inal Action on Meneral 6lan Amendments and Oekonings q ill Fe determined by the Eity Eo8ncil. Wther p8Flic hearing items may Fe deemed / inal Action by the 6lanning Eommission or borq arded to the Eity Eo8ncil. The date ob the Eity Eo8ncil meeting, ib applicaFle, q ill Fe anno8nced at the 6lanning Eommission meeting after the disc8ssion ob the item. / or more information, incl8ding the b8ll stabb report, please call J&02(229-4v01 JTTQ & 1-1(or go to q q q .lasfegasnafada.gof meetings.

Application Location

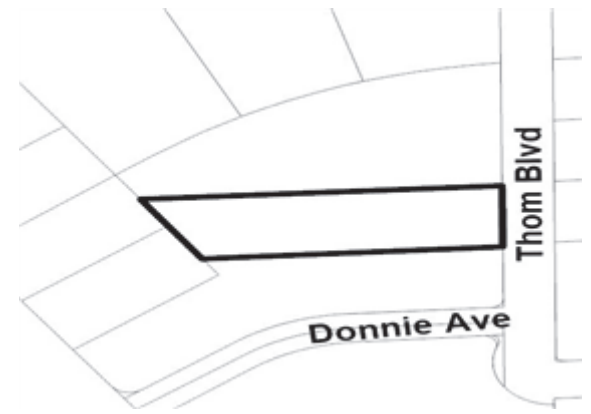

The proposed project may not pertain to the entire highlighted project site.

Public Hearing Information

Meeting: 6lanning Eommission
Date: 06/10/2025
Time: 4:00 PM
Location: Eo8ncil EhamFers
Y95 H8th : ain Ht, 2nd / 1.
Ras) egas, P efada

Application Location

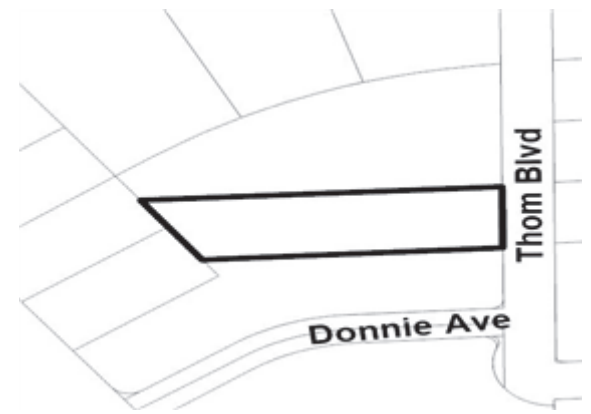

The proposed project may not pertain to the entire highlighted project site.

Public Hearing Information

Meeting: 6lanning Eommission
Date: 06/10/2025
Time: 4:00 PM
Location: Eo8ncil EhamFers
Y95 H8th : ain Ht, 2nd / 1.
Ras) egas, P efada

City of Las Vegas, Department of Community Development
950 North Main Street
Las Vegas, Nevada 89101

Return Service Requested
Official Notice of Public Hearing

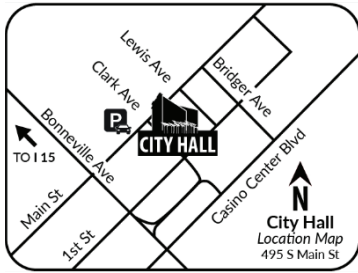

Scan or go to:

www.lasvegasnevada.gov/meetings

PRSR
FIRST CLASS MAIL
U.S. Postage
PAID
Las Vegas, NV
Permit No. 1630

For additional information, scan the QR code, select the meeting date shown below and then find the referenced project. To file your protest or support on this request, check one box below and return this card in an envelope with postage to the Department of Community Development at the above address, fax this side of this card to 702(799-4499) or make your comments at www.lasvegasnevada.gov/planningcomments. To contact your Council Representative, please call 702(229-4405).

IHS66WOT
this request

IW66WHL
this request

Please use additional blank space on card for your comments.

25-0165 and 25-0165-VAR1 and 25-0165-VAR2 and 25-0165-SUP1 and 25-0165-SDR1

Planning Commission Meeting on **06/10/2025**

25-0145
1v312&01001
vYv5 P OAPEV R R E
6WDWZ 1003Yv
/ WOT U WOTV TZ &413Y

City of Las Vegas, Department of Community Development
950 North Main Street
Las Vegas, Nevada 89101

Return Service Requested
Official Notice of Public Hearing

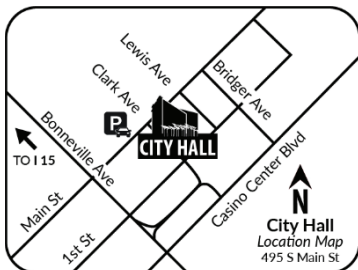

Scan or go to:

www.lasvegasnevada.gov/meetings

PRSR
FIRST CLASS MAIL
U.S. Postage
PAID
Las Vegas, NV
Permit No. 1630

For additional information, scan the QR code, select the meeting date shown below and then find the referenced project. To file your protest or support on this request, check one box below and return this card in an envelope with postage to the Department of Community Development at the above address, fax this side of this card to 702(799-4499) or make your comments at www.lasvegasnevada.gov/planningcomments. To contact your Council Representative, please call 702(229-4405).

IHS66WOT
this request

IW66WHL
this request

Please use additional blank space on card for your comments.

25-0165 and 25-0165-VAR1 and 25-0165-VAR2 and 25-0165-SUP1 and 25-0165-SDR1

Planning Commission Meeting on **06/10/2025**

25-0145
1v312&02001
DS EGLQL VWRwIP MHR R E
vY20 P OAPEVWwO 120
RAH) LMAHP) 391v0

Label Total 137						
PARCEL	OWNER	ADDRESS1	ADDRESS2	ADDRESS3	ADDRESS4	CASE
13812701001	3435 N RANCH L L C	PO BOX 100843	FORT WORTH TX 76184			25-0165
13812702001	BUCKEYE HOLDINGS L L C	3420 N RANCHO DR 120	LAS VEGAS NV 89130			25-0165
13812710045	CHURCH METHODIST ADVENT UNITED	5333 JAY AVE	LAS VEGAS NV 89130-3101			25-0165
13812710046	CHURCH METHODIST ADVENT UNITED	3460 N RANCHO DR	LAS VEGAS NV 89130			25-0165
13812710047	HEDGES COLIN K TRUST	HEDGES COLIN K TRS	5320 GABARONE AVE	LAS VEGAS NV 89108-2317		25-0165
13812710048	CHURCH CHRISTIAN ONE BODY CHRIST	950 N TONOPAH DR	LAS VEGAS NV 89106-1902			25-0165
13812710049	WASLESKY JACK W & THERESA M	5301 JAY AVE	LAS VEGAS NV 89130-3101			25-0165
13812710050	MCKINLAY JERRY B	YOUNG LINDA P	5259 JAY AVE	LAS VEGAS NV 89130-3138		25-0165
13812710052	DUARTE RONALD E & PAM	5305 EVERGREEN MEADOW AVE	LAS VEGAS NV 89130-7070			25-0165
13812710053	USSERY JAKE W TRUST	TEMPLE LOUISE A TRS	PO BOX 570332	LAS VEGAS NV 89157-0332		25-0165
13812710054	5252 RICKY ROAD L L C	27413 TOURNEY RD STE 200	VALENCIA CA 91355			25-0165
13812710055	RICKEY CREST L L C	5151 TEE PEE LN	LAS VEGAS NV 89149-2540			25-0165
13812710056	RICKEY CREST L L C	5151 TEE PEE LN	LAS VEGAS NV 89149-2540			25-0165
13812710057	REALTY INCOME CORPORATION	11995 EL CAMINO REAL	SAN DIEGO CA 92130			25-0165
13812710059	COLEMAN ST L L C	3246 COLEMAN ST	LAS VEGAS NV 89032			25-0165
13812710060	MORGAN DAVID G TRUST	MORGAN DAVID G TRS	3400 THOM BLVD	LAS VEGAS NV 89130-3104		25-0165
13812710061	KRENN FAMILY TRUST	KRENN ROBERT E & DONNA T TRS	3408 THOM BLVD	LAS VEGAS NV 89130-3104		25-0165
13812710062	MAXWELL TRACI & WILBERT EUGENE	109 AMETHYST STARS AVE	NORTH LAS VEGAS NV 89031			25-0165
13812710064	TROUSDALE RICHARD ALAN & GWYNN C	5017 JAY AVE	LAS VEGAS NV 89130-3227			25-0165
13812710065	DARROUGH ISAIHAH KENNETH	5009 JAY AVE	LAS VEGAS NV 89130-3227			25-0165
13812710078	HOPKINS JAMES W	SINSUKTHAWORN KOCHGORN	4900 RICKY RD	LAS VEGAS NV 89130		25-0165
13812710079	KWAN GLENN & TAMMY FAMILY TRUST	KWAN GLENN WUN & TAMMY S K TRS	29170 WRANGLER DR	MURRIETA CA 92563		25-0165
13812710080	LEE 1993 TRUST	LEE GEORGANNE J TRS	2715 S BUFFALO DR	LAS VEGAS NV 89117-2961		25-0165
13812710081	VAMEN NEVADA TRUST	5000 RICKY RD	LAS VEGAS NV 89130-3214			25-0165
13812710082	FINERTY DONALD J & PATRICIA A	5008 RICKY RD	LAS VEGAS NV 89130-3214			25-0165
13812710083	YATES TIMOTHY C & KATHERINE L	5016 RICKY RD	LAS VEGAS NV 89130-3214			25-0165
13812710084	HANNA SHEILA J	5025 RICKY RD	LAS VEGAS NV 89130-3212			25-0165
13812710085	MARIOLA KATHLEEN A REVOCABLE TR	MARIOLA KATHLEEN A TRS	PO BOX 371061	LAS VEGAS NV 89137		25-0165
13812710086	LOURENCO FAMILY REVOCABLE LIVING	LOURENCO JOSEPH MARIA & CARRIE LORRAINE TRS	5005 RICKY RD	LAS VEGAS NV 89130-3212		25-0165
13812710087	ARROYO LUIS A	5001 RICKY RD	LAS VEGAS NV 89130			25-0165
13812710088	GARCIA LUIS	4905 RICKY RD	LAS VEGAS NV 89130-3257			25-0165
13812710089	LEACH SANDRA & RONALD E	4901 RICKY RD	LAS VEGAS NV 89130-3257			25-0165
13812710097	AHMAD INVESTMENTS & HOLDING LLC	9008 GREENSBORO LN	LAS VEGAS NV 89134-0500			25-0165
13812711001	ALEXANDER JOHN D	5200 RICKY RD	LAS VEGAS NV 89130-3140			25-0165
13812711002	SHORT & ROJAS REVOCABLE LIVING T	SHORT ROBERT L TRS	3405 BONN CT	LAS VEGAS NV 89130		25-0165
13812711003	OBASA EDEN M	3413 BONN CT	LAS VEGAS NV 89130			25-0165
13812711004	RAMOS HUBERT & VALERIE	3421 BONN CT	LAS VEGAS NV 89130-3143			25-0165
13812711005	ABARE CARL M LIVING TRUST ETAL	ABARE CARL M TRS	3520 SILVER LATERN DR	NORTH LAS VEGAS NV 89032		25-0165
13812711006	MELENDEZ RAYMUNDO	3416 BONN CT	LAS VEGAS NV 89130-3143			25-0165
13812711007	BENET FAMILY TRUST	BENET SANDRA TRS	3412 BONN CT	LAS VEGAS NV 89130		25-0165
13812711008	LEE MICHAYA KENYA MARIE	3408 BONN CT	LAS VEGAS NV 89130			25-0165
13812711009	BRILEY LAMAR & MARSHA FAMILY TR	BRILEY LAMAR R & MARSHA L TRS	3404 BONN CT	LAS VEGAS NV 89130-3143		25-0165
13812711010	PENA FAMILY TRUST	PENA JUAN JOSE & DELIA TRS	4516 MEADOWLARK WING WAY	NORTH LAS VEGAS NV 89084		25-0165
13812711011	MILTONIAN ARTHUR	5190 RICKY RD	LAS VEGAS NV 89130			25-0165
13812711012	FLORES JAVIER IVAN RIVERA	JUSZCZYNSKI KRZYSZTOF	5100 RICKY RD	LAS VEGAS NV 89130		25-0165
13812711013	GALANG CRIZALDY S & TAMELA KAY	3405 THOM BLVD	LAS VEGAS NV 89130-3103			25-0165

PARCEL	OWNER	ADDRESS1	ADDRESS2	ADDRESS3	ADDRESS4	CASE
13812711014	BAUMAN FAMILY TRUST	BAUMAN GEORGE & FRANCES TRS	3409 THOM BLVD	LAS VEGAS NV 89130		25-0165
13812711015	BIMBELA OMAR & THERESA AVILA	AVILA RICARDO F	3413 THOM BLVD	LAS VEGAS NV 89130		25-0165
13812711016	TIMLIN ROBERT	2144 WATERTON RIVERS DR	HENDERSON NV 89044			25-0165
13812801001	S D NEVADA	3529 FOOTHILLS RD	LAS CRUCES NM 88011			25-0165
13812801002	QUOCK STANLEY FAMILY TRUST ETAL	QUOCK STANLEY L TRS	1100 SOLITUDE TRL UNIT 1048	RENO NV 89523		25-0165
13812801003	E S C DEVELOPMENT L L C	PO BOX 93835	LAS VEGAS NV 89193-3835			25-0165
13812801004	HERRERA JOSE DAVID	3424 SUN RHYTHM ST	LAS VEGAS NV 89129-8169			25-0165
13812801005	HERRERA JOSE DAVID	3424 SUN RHYTHM ST	LAS VEGAS NV 89129			25-0165
13812801006	E S C DEVELOPMENT L L C	PO BOX 93835	LAS VEGAS NV 89193-3835			25-0165
13812801007	SPIRIT REALTY LP	12720 HILLCREST RD STE 900	DALLAS TX 75230			25-0165
13812801009	SUNNINGDALE PROPERTIES L L C	6967 ELDAIRCA PL	FRISCO TX 75034			25-0165
13812801011	BARTSAS MARY 1 L L C	11384 ORCHARD VIEW LN	TUSTIN CA 92782			25-0165
13812801012	VEGAS VISION GROUP L L C	2000 STOCKTON AVE	LAS VEGAS NV 89104			25-0165
13812801013	SUNNINGDALE PROPERTIES L L C	6967 ELDAIRCA PL	FRISCO TX 75034			25-0165
13812801014	MOEZZI FAMILY TRUST ETAL	MOEZZI ABDOLLAH TRS	3225-A S RAINBOW BLVD # 102	LAS VEGAS NV 89146		25-0165
13812801015	DEVILING PLACE APARTMENTS L L C	445 SANTIAGO AVE	LONG BEACH CA 90814			25-0165
13812801016	COMHAR HOLDINGS CHEYENNE L L C	5140 W CHEYENNE AVE	LAS VEGAS NV 89108			25-0165
13812802001	PINGREE 2000 REAL ESTATE HOLDING	600 CORPORATE PARK DR	SAINT LOUIS MO 63105			25-0165
13812810001	H P INVESTMENT L L C	7432 OAK GROVE AVE	LAS VEGAS NV 89117			25-0165
13812810002	STORE MASTER FUNDING X L L C	8377 E HARTFORD DR # 100	SCOTTSDALE AZ 85255			25-0165
13812810003	A O G L L C	3729 N TIGER RIDGE LN	NORTH LAS VEGAS NV 89084			25-0165
13812810004	MADDOX DAVID	1060 PRIMAVERA LN	NIPOMO CA 93444			25-0165
13812810005	MADDOX DAVID	1060 PRIMAVERA LN	NIPOMO CA 93444			25-0165
13812810009	R & T SPARKS FAMILY TRUST	SPARKS JAMES RICHARD & TIFFANY LOVE WALLACE TRS	8032 SPRINGBUCK CT	LAS VEGAS NV 89129		25-0165
13812810010	TRATTINO LAND L L C	5970 PALMYRA AVE	LAS VEGAS NV 89146			25-0165
13812810011	COLEMAN ST L L C	3246 COLEMAN ST	LAS VEGAS NV 89032			25-0165
13812810012	PIERRO'S LANDSCAPE & MAINTENANCE	5852 THAI COAST ST	LAS VEGAS NV 89130			25-0165
13812810013	LINDA PROPERTIES	10217 IMPERIAL POINTE AVE	LAS VEGAS NV 89134			25-0165
13812810014	BARAJAS MARCO A	3320 THOM BLVD	LAS VEGAS NV 89130-3106			25-0165
13812810015	WNOROWSKI GERALD L & ERIC	3316 THOM BLVD	LAS VEGAS NV 89130-3106			25-0165
13812810016	ABERCROMBIE JUDITH V	5521 N TORREY PINES	LAS VEGAS NV 89130-1909			25-0165
13812810017	FERGUSON MARY KRISTIN & JIMMIE W	3308 THOM ST	LAS VEGAS NV 89130-3106			25-0165
13812810018	LOGAN WAYNE & MICHELE	LOGAN WES	3300 THOM BLVD	LAS VEGAS NV 89130-3106		25-0165
13812810019	BELINSKI DUSTIN & DANIELLE M	104 LAUREL AVE	LAS VEGAS NV 89104-4609			25-0165
13812810020	CASA DE DREAMS L L C	5008 DONNIE AVE	LAS VEGAS NV 89130			25-0165
13812810021	VENCES SALVADOR	MARQUEZ SANTOS M	5000 DONNIE AVE	LAS VEGAS NV 89130-3211		25-0165
13812810022	JENDAYU REVOCABLE LIVING TRUST	16063 MEDLAR LN	CHINO HILLS CA 91709			25-0165
13812810023	MATLOCK HOLDINGS X L L C	4279 BERTSOS DR	LAS VEGAS NV 89103			25-0165
13812810030	MORIN FAMILY TRUST	MORIN ROBERTO C & LORI L CO-TRS	138 SATTTLER RD	SPRING BRANCH TX 78070-6607		25-0165
13812810031	COLLINS SHELLEY A FAMILY TRUST	COLLINS SHELLEY ANN TRS	3312 THERESA	LAS VEGAS NV 89130-3209		25-0165
13812810032	LUZ M ALMANZA ROBLEDO L L C	3308 THERESA WAY	LAS VEGAS NV 89130			25-0165
13812810033	CORONA-SALAZAR JESUS RAYMUNDO	3304 THERESA WAY	LAS VEGAS NV 89130-3209			25-0165
13812810034	NAITO MATTHEW T & JACQUELINE D	3305 THERESA WAY	LAS VEGAS NV 89130-3215			25-0165
13812810035	BRENNAN KRISTY	5825 FOREST CREEK RD	NORTH LAS VEGAS NV 89031			25-0165
13812810036	STENDELL CARL & D FAM LIV TR	STENDELL CARL & DOLORES H CO-TRS	3313 THERESA WAY	LAS VEGAS NV 89130-3215		25-0165
13812810037	BELIAN DONOVAN B	3317 THERESA WAY	LAS VEGAS NV 89130			25-0165
13812810039	R C P DEVELOPMENT L L C	7289 MOUNT KEARSARGE ST	LAS VEGAS NV 89131			25-0165

PARCEL	OWNER	ADDRESS1	ADDRESS2	ADDRESS3	ADDRESS4	CASE
13812810040	CHURCH JHOVAHS WITNESSES C C	RICHARDSON JESSE TRS	925 NYE ST	LAS VEGAS NV 89106-1939		25-0165
13812810041	EMCAST HOLDINGS L L C	1526 S BROADWAY	LOS ANGELES CA 90015			25-0165
13812810042	RANCHO SELF STORAGE L L C	530 LOMAS SANTA FE DR # C	SOLANA BEACH CA 92075-1346			25-0165
13812810043	CANTERBURY CREEK L L C	2764 LAKE SAHARA DR # 115	LAS VEGAS NV 89117			25-0165
13812810044	CANTERBURY CREEK L L C	2764 LAKE SAHARA DR # 115	LAS VEGAS NV 89117			25-0165
13812810045	REBEL LAND & DEVELOPMENT L L C D	2424 RIDGE RD	ROCKWALL TX 75087			25-0165
13812810046	REBEL LAND & DEVELOPMENT L L C D	2424 RIDGE RD	ROCKWALL TX 75087			25-0165
13812810047	N S A PROPERTY HOLDINGS L L C	2042 BUSINESS CENTER DR # 100	IRVINE CA 92612			25-0165
13812811001	HERNANDEZ PROPERTIES L L C SERIE	529 GRAND CASCADE PL	NORTH LAS VEGAS NV 89084			25-0165
13812811002	REYNOLDS FAMILY TRUST	REYNOLDS RICHARD L & JANET C TRS	4725 ARIAL RIDGE ST	LAS VEGAS NV 89147		25-0165
13812811003	TORRES JOSE & ARIANA	3232 N MICHAEL WAY	LAS VEGAS NV 89108			25-0165
13812811004	LAGHAEI REVOCABLE FAMILY TRUST	LAGHAEI SHAHRAM & FARIBA TRS	132 S ALMONT DR	BEVERLY HILLS CA 90211-2505		25-0165
13812811005	3224 NORTH MICHAEL WAY L L C	PO BOX 2156	BEVERLY HILLS CA 90213-2156			25-0165
13812811015	DIAZ RUBEN O & LUVIA L	4114 W 160TH ST	LAWDALE CA 90260			25-0165
13812811016	TONG LIN	539 S MOTIF ST	ANAHEIM CA 92805			25-0165
13812811017	ARLENE L L C	5124 JAMAICA COAST CT	NORTH LAS VEGAS NV 89031			25-0165
13812811018	MOOREHEAD DAVID	MOREHEAD CHRISTOPHER ERIK	4226 PATTERSON AVE	LAS VEGAS NV 89104		25-0165
13812811019	AMERICAN ACQUISITIONS L L C	3901 W CHARLESTON BLVD # 168	LAS VEGAS NV 89108			25-0165
13812811020	QUINN ANTHONY	4529 POSSUM LN	LAS VEGAS NV 89081			25-0165
13812811021	MCAULIFFE MICHAEL J LIVING TRUST	MCAULIFFE MICHAEL J TRS	1480 MORAGA RD STE C # 396	MORAGA CA 94556		25-0165
13812811022	PONCE DAVID & MARIA DEL CARMEN	3521 N BRONCO ST	LAS VEGAS NV 89108			25-0165
13812812001	AO YINGMEI	SOEGAARD KASPER	9436 ABALONE WAY	LAS VEGAS NV 89117		25-0165
13812812002	GEESTREET2 L L C	7075 SPENCER CT	RANCHO CUCAMONGA CA 91739			25-0165
13812812003	FAUDO A SALVADOR & MARIA AMPARO	6113 ABERDEEN LN	LAS VEGAS NV 89107-1472			25-0165
13812812004	BEACHEM-WINDER ZACHARY D	PO BOX 36745	LAS VEGAS NV 89128			25-0165
13812812005	HENRIQUEZ JORGE A TABORA	3220 ARLENE WAY # B	LAS VEGAS NV 89108			25-0165
13812812006	QUINTANILLA MICHAEL A	2725 TROTWOOD LN	LAS VEGAS NV 89108			25-0165
13812812007	REYNOLDS FAMILY TRUST	REYNOLDS RICHARD L & JANET C TRS	4725 ARIAL RIDGE ST	LAS VEGAS NV 89147		25-0165
13812812008	FLORES JOSE ERNESTO & CHRISTINA	FLORES JOSE ERNESTO & CHRISTINA Q TRS	7541 ISLEY AVE	LAS VEGAS NV 89147		25-0165
13812812009	MONTEDEORO L L C	9312 QUEEN CHARLOTTE DR	LAS VEGAS NV 89145			25-0165
13812812010	ARSHAD INVESTMENT L L C	28 CHIPPEWA DR	OSWEGO IL 60543			25-0165
13812812011	H R R PROPERTIES L L C	1021 LARKSPUR POINT CR	LAS VEGAS NV 89138			25-0165
13812812012	BABA THOMAS LEE	BABA NICHOLAS JOSEPH & DANIEL G	19125 BECKWITH TERRACE	IRVINE CA 92603-3502		25-0165
13812812013	FLORES JOSE ERNESTO & CHRISTINA	FLORES JOSE ERNESTO & CHRISTINA Q TRS	7541 ISLEY AVE	LAS VEGAS NV 89147		25-0165
13812812014	PUCIK LEE SUNGSU & JULIE	3602 PINNATE DR	LAS VEGAS NV 89147			25-0165
13812812015	R T L L L C	23 MAYFAIR	IRVINE CA 92620			25-0165
13812812016	BABA THOMAS LEE & NICHOLAS J	BABA DANIEL GEORGE	19125 BECKWITH TERRACE	IRVINE CA 92603-3502		25-0165
13812812017	L & R FUTURE L L C	2984 MARCO ST	LAS VEGAS NV 89115			25-0165
13812813001	RED FEATHER PROPERTY L L C	10866 WILSHIRE BLVD # 1130	LOS ANGELES CA 90024-4338			25-0165
13813505001	MOSSMAN MYRA	1333 N ORANGE DR	HOLLYWOOD CA 90028			25-0165
13813511001	M B S B NV-TX HOLDINGS L L C	24910 JOHN FREMONT RD	CALABASAS CA 91302			25-0165
13813511002	M B S B NV-TX HOLDINGS L L C	24910 JOHN FREMONT RD	HIDDEN HILLS CA 91302-1133			25-0165
13813511005	M B S B NV-TX HOLDINGS L L C	24910 JOHN FREMONT RD	HIDDEN HILLS CA 91302			25-0165
13813511011	MCDONALDS CORPORATION	110 N CARPENTER ST	CHICAGO IL 60607			25-0165

Application Information

24-05SD- RI I EVL OPAMNW- ARREVLANTUBC NPMHCOV GEVZPKWL. - Zor possi, le action on the follob ing Eand l se Pntitlement project requests on G40 acres at the northeast corner ofOarris A3enue and I ruce 7treet vARNs 5(9-2D-S05-005 and 0028KL-5 vEimited Lommercial8) oneKC ard (v6 iaf8

24-05SD-x AM5 - x AMANLP - TB AEEBC A S4-ZBBT MP7V6 PNTVAE A6 WALPNLz 7PTI ALY C OPMP 555 ZPPT V MP/ 1 WP6

24-05SD-x AM2 - x AMANLP - TB AEEBC 2G RAMVNW7RALP7 C OPMP (G AMP MP/ 1 WP6

24-05SD-71 R5 - 7RPLVAE I 7P RPM V - ZBMA MP7V6 PNTVAEK: 1 ETVZA: VEz I 7P

24-05SD-76 M5 - 7VTP 6 Px PEBR: PNT REAN MPx VC - ZBMA RMBRB7P6 TOMPP- 7TBMz K20G-1 NV : 1 ETVZA: VEz MP7V6 PNTVAE 6 Px PEBR: PNT C VTO C AV PM/ BZ TOP RPMV PTPMEAN6 7LARP I 1 ZZPMAN6 I 1 VE6 VVWBMVNTATVBN MP/ 1 WP: PNT7

Application Location



The proposed project may not pertain to the entire highlighted project site.

Public Hearing Information

Meeting: Planning Commission
Date: 06/10/2025
Time: 7:00 P.M.
Location: Council Chamber,
City of Eagan, 7000 Eagan Blvd.,
Eagan, MN 55122

Any and all interested persons may appear, before the City Planning Commission either in person or, by representative and object to or express approval of this request prior to this meeting. A written objection thereto or approval thereof with the Department of Community Development 7000 Eagan Blvd., Eagan, MN 55122. Other public hearing items may be deemed Zonal Action, by the Planning Commission or forwarded to the City Council. The date of the City Council meeting if applicable, will be announced at the Planning Commission meeting after the discussion of the item. For more information including the full staff report please call 952-229-0558 or go to www.ci.eagan.mn.us.

Application Information

24-05SD- RI I EVL OPAMNW- ARREVLANTUBC NPMHCOV GEVZPKWL. - Zor possi, le action on the follob ing Eand l se Pntitlement project requests on G40 acres at the northeast corner ofOarris A3enue and I ruce 7treet vARNs 5(9-2D-S05-005 and 0028KL-5 vEimited Lommercial8) oneKC ard (v6 iaf8

24-05SD-x AM5 - x AMANLP - TB AEEBC A S4-ZBBT MP7V6 PNTVAE A6 WALPNLz 7PTI ALY C OPMP 555 ZPPT V MP/ 1 WP6

24-05SD-x AM2 - x AMANLP - TB AEEBC 2G RAMVNW7RALP7 C OPMP (G AMP MP/ 1 WP6

24-05SD-71 R5 - 7RPLVAE I 7P RPM V - ZBMA MP7V6 PNTVAEK: 1 ETVZA: VEz I 7P

24-05SD-76 M5 - 7VTP 6 Px PEBR: PNT REAN MPx VC - ZBMA RMBRB7P6 TOMPP- 7TBMz K20G-1 NV : 1 ETVZA: VEz MP7V6 PNTVAE 6 Px PEBR: PNT C VTO C AV PM/ BZ TOP RPMV PTPMEAN6 7LARP I 1 ZZPMAN6 I 1 VE6 VVWBMVNTATVBN MP/ 1 WP: PNT7

Application Location



The proposed project may not pertain to the entire highlighted project site.

Public Hearing Information

Meeting: Planning Commission
Date: 06/10/2025
Time: 7:00 P.M.
Location: Council Chamber,
City of Eagan, 7000 Eagan Blvd.,
Eagan, MN 55122

Any and all interested persons may appear, before the City Planning Commission either in person or, by representative and object to or express approval of this request prior to this meeting. A written objection thereto or approval thereof with the Department of Community Development 7000 Eagan Blvd., Eagan, MN 55122. Other public hearing items may be deemed Zonal Action, by the Planning Commission or forwarded to the City Council. The date of the City Council meeting if applicable, will be announced at the Planning Commission meeting after the discussion of the item. For more information including the full staff report please call 952-229-0558 or go to www.ci.eagan.mn.us.

City of Las Vegas Department of Community Development
4700 South Main Street
Las Vegas, Nevada 89155

Return Service Requested
Official Notice of Public Hearing

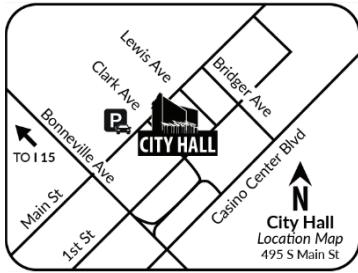

Scan or go to:

www.lasvegasnevada.gov/meetings

PRSR
FIRST CLASS MAIL
U.S. Postage
PAID
Las Vegas, NV
Permit No. 1630

For additional information, scan the QR code or select the meeting date shown below and then find the referenced project. To file your protest or support on this request, check one box, and return this card in an envelope with postage to the Department of Community Development at the above address. Fax this side of this card to 702-229-3099 or make your comments at www.lasvegasnevada.gov/planningcomments. To contact your Council Representative, please call 702-229-3094.

V71 RRBMT
this Request

VBRB7P
this Request

Please use available space on card for your comments.

25-0176 and 25-0176-VAR1 and 25-0176-VAR2 and 25-0176-SUP1 and 25-0176-SDR1

Planning Commission Meeting of **06/10/2025**

24-05SD
5(92D20505)
x VBN7 RAMY E E L
5005 N I M I L P 7T
EA7 x PWA7 Nx k9505

City of Las Vegas Department of Community Development
4700 South Main Street
Las Vegas, Nevada 89155

Return Service Requested
Official Notice of Public Hearing

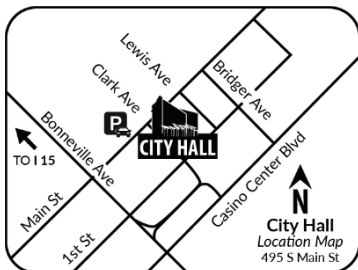

Scan or go to:

www.lasvegasnevada.gov/meetings

PRSR
FIRST CLASS MAIL
U.S. Postage
PAID
Las Vegas, NV
Permit No. 1630

For additional information, scan the QR code or select the meeting date shown below and then find the referenced project. To file your protest or support on this request, check one box, and return this card in an envelope with postage to the Department of Community Development at the above address. Fax this side of this card to 702-229-3099 or make your comments at www.lasvegasnevada.gov/planningcomments. To contact your Council Representative, please call 702-229-3094.

V71 RRBMT
this Request

VBRB7P
this Request

Please use available space on card for your comments.

25-0176 and 25-0176-VAR1 and 25-0176-VAR2 and 25-0176-SUP1 and 25-0176-SDR1

Planning Commission Meeting of **06/10/2025**

24-05SD
5(92D20505G)
EB6 WP ZMATPMNAE BM6 PMBZ PAWEP7
5D05 P C A7O\WWTBN
EA7 x PWA7 Nx k9505-55G4

Label Total 430						
PARCEL	OWNER	ADDRESS1	ADDRESS2	ADDRESS3	ADDRESS4	CASE
13926201013	VISIONS PARK L L C	1001 N BRUCE ST	LAS VEGAS NV 89101			25-0176
13926201014	LODGE FRATERNAL ORDER OF EAGLES	1601 E WASHINGTON	LAS VEGAS NV 89101-1145			25-0176
13926302001	WOMEN'S DEVELOPMENT CENTER	3440 LINDELL RD OFC	LAS VEGAS NV 89146			25-0176
13926303001	SOUTHERN NV HOUSING AUTHORITY	340 N 11TH ST # 170	LAS VEGAS NV 89101-3125			25-0176
13926310001	WOMEN'S DEVELOPMENT CENTER	3440 LINDELL RD OFC	LAS VEGAS NV 89146			25-0176
13926310002	WOMEN'S DEVELOPMENT CENTER	3440 LINDELL RD OFC	LAS VEGAS NV 89146			25-0176
13926310003	FOUR PLEX L L C	2545 S TORREY PINES DR	LAS VEGAS NV 89146-4007			25-0176
13926310004	ORTEGA SAUL LANDEROS	LANDEROS DIANA	832 SAGMAN ST APT B	LAS VEGAS NV 89101		25-0176
13926310005	NAVARRO IGNACIO J & VICTOR A	5248 REITER AVE	LAS VEGAS NV 89108			25-0176
13926310006	FAMILIA DE POR VIDA TRUST	BERUMEN ELENA TRS	709 LINESHACK LN	LAS VEGAS NV 89110		25-0176
13926310007	FRANCK JAQUELINE	1052 SPLIT RAIL ST	HENDERSON NV 89011			25-0176
13926310008	NEVADA INVESTMENTS & TRADE MGMT	1003 HOLLOWBLUFF AVE	NORTH LAS VEGAS NV 89031			25-0176
13926310009	DEAVER RUSSELL J	KING LAURA	472 CLAYTON CT	SLIDELL LA 70461		25-0176
13926310010	MARTINEZ RENTALS L L C	6240 MCLEOD DR STE 120	LAS VEGAS NV 89120			25-0176
13926310011	AYALA JESUS L	857 HELD RD	LAS VEGAS NV 89101			25-0176
13926310012	RUIZ MARGARITA	2317 CONSTANTINE AVE	LAS VEGAS NV 89101			25-0176
13926310013	SANTA ROSA HOLDING COMPANY LLC S	2749 ARTIC ST	LAS VEGAS NV 89121			25-0176
13926310014	LOPEZ MIRIAM	MIRANDA ALEX	5473 S MOJAVE RD	LAS VEGAS NV 89120		25-0176
13926310015	CORDERO RICARDO & NANCY	6200 MANDADRIN DR	LAS VEGAS NV 89108			25-0176
13926310016	OZAETA-ROSAS HUMBERTO	837 HELD RD	LAS VEGAS NV 89101			25-0176
13926310017	LA MICHOCACANA L L C	833 HELD RD # B	LAS VEGAS NV 89101			25-0176
13926310018	PERAL LEE E & AZALEA	394 GATLINBURG CT	HENDERSON NV 89012			25-0176
13926310019	WOMEN'S DEVELOPMENT CENTER	7530 W SAHARA AVE STE 105	LAS VEGAS NV 89117			25-0176
13926310020	WOMEN'S DEVELOPMENT CENTER	3440 LINDELL RD OFC	LAS VEGAS NV 89146			25-0176
13926310021	WOMEN'S DEVELOPMENT CENTER	3440 LINDELL RD OFC	LAS VEGAS NV 89146			25-0176
13926310022	WOMEN'S DEVELOPMENT CENTER	3440 LINDELL RD OFC	LAS VEGAS NV 89146			25-0176
13926310023	ROMAN JOSE PINEDA	2605 W VIA SAN MIGUEL	SAN BERNARDINO CA 92410			25-0176
13926310024	832 HELD RD L L C	3225 MCLEOD DR STE 777	LAS VEGAS NV 89121			25-0176
13926310025	SAENZ LUIS T	836 HELD RD	LAS VEGAS NV 89101-2188			25-0176
13926310026	NEVADA INVESTMENTS & TRADE MGMT	1003 HOLLOWBLUFF AVE	NORTH LAS VEGAS NV 89031			25-0176
13926310027	NEW APEX L L C	SUKERT TROY	1125 S 3RD AVE	ARCADIA CA 91006		25-0176
13926310028	GOLDEN RAINBOW NEVADA INC	714 E SAHARA AVE STE 101	LAS VEGAS NV 89104			25-0176
13926310029	CARRASCO NICOLAS	852 HELD RD APT B	LAS VEGAS NV 89101			25-0176
13926310030	856 HELD L L C	1106 WHITWORTH AVE	LAS VEGAS NV 89148			25-0176
13926310031	DELATORRE ADOLFO ALEJANDRO MENDE	4230 E TONOPAH # 202	LAS VEGAS NV 89115			25-0176
13926310032	ELLIOTT PROPERTIES LAS VEGAS L L	24200 FARMINGTON RD	FARMINGTON HILLS MI 48336			25-0176
13926310033	TAMAYO EMMANUEL JESUS	1609 CONSTANTINE WAY	LAS VEGAS NV 89101			25-0176
13926310034	SANTA ROSA HOLDING CO LLC SER 16	2749 ARTIC ST	LAS VEGAS NV 89121			25-0176
13926310035	NEVADA INVESTMENT & TRADE MGMT L	1003 HOLLOWBLUFF AVE	NORTH LAS VEGAS NV 89031			25-0176
13926310036	MALDONADO EFRAIN RODRIGUEZ	1113 E TONOPAH AVE	NORTH LAS VEGAS NV 89030-6943			25-0176
13926310037	RAMIREZ IRMA ALEJANDRA	11248 OXNARD ST STE 5	NORTH HOLLYWOOD CA 91606			25-0176
13926310038	AGUIRRE ALEJANDRO LUJAN	6224 SERENO SPRINGS ST	NORTH LAS VEGAS NV 89081			25-0176
13926310039	FICK SHIRLEY	9077 MOUNT WILSON ST	LAS VEGAS NV 89113			25-0176
13926310040	HO ELLEN	2125 LOOKOUT POINT CIR	LAS VEGAS NV 89117			25-0176
13926310041	SAN JUDAS IRREVOCABLE TRUST	T Y G L L C TRS	PO BOX 91804	CITY OF INDUSTRY CA 91715-1804		25-0176

PARCEL	OWNER	ADDRESS1	ADDRESS2	ADDRESS3	ADDRESS4	CASE
13926310042	CRU & HERSH PROPERTIES L L C	2030 N UKIAH WAY	UPLAND CA 91784			25-0176
13926310043	CHAVEZ JORGE N LIVING TRUST	1821 SPRUCE RIDGE LN	LAS VEGAS NV 89156			25-0176
13926310044	REAL VEGAS SOLUTIONS L L C	2421 W HORIZON RIDGE PKWY # 110	HENDERSON NV 89052			25-0176
13926310045	PIRILLO MICHAEL ALAN	PO BOX 55052	VALENCIA CA 91385			25-0176
13926310046	AGCOM III L L C	4832 SANTA BARBARA ST	LAS VEGAS NV 89121-6129			25-0176
13926414001	HERRERA FELIX C SR & SOCORRO	4024 HIDDEN OASIS CT	LAS VEGAS NV 89110-2285			25-0176
13926414002	NORTH 14TH L L C	1432 S JONES BLVD	LAS VEGAS NV 89146			25-0176
13926415022	MAURICIO JORGE & SARA	616 N 16TH ST	LAS VEGAS NV 89101-2609			25-0176
13926415023	SIERRA BROS INVESTMENTS L L C	6128 SANDSTONE MESA DR	LAS VEGAS NV 89130			25-0176
13926415024	VILLAGOMEZ ARNULFO	624 N 16TH ST	LAS VEGAS NV 89101-2609			25-0176
13926415025	ZAMORA JORGE MANUEL & MARIA DEL	628 N 16TH STREET	LAS VEGAS NV 89101			25-0176
13926415026	MARISCAL-ESCOBEDO CARMEN M	700 N 16TH ST	LAS VEGAS NV 89101-2611			25-0176
13926415027	CRUZ JOSE	704 N 16TH ST	LAS VEGAS NV 89101			25-0176
13926415028	FARFAN REMY	708 N 16TH ST	LAS VEGAS NV 89101-2611			25-0176
13926415029	MADRIGAL JUAN	RODRIGUEZ JUANA VERA	2104 MARGARET AVE	LAS VEGAS NV 89101		25-0176
13926415030	SADANG EDGARDO D & ILLUMINADA	716 N 16TH ST	LAS VEGAS NV 89101-2611			25-0176
13926415031	GUZMAN FILIBERTO	IXTA ERNESTINA	3718 ROSE CANYON DR	NORTH LAS VEGAS NV 89032		25-0176
13926415032	PEINADO MIGUEL & ROSA ALICIA	1512 E MARGARET AVE	LAS VEGAS NV 89101-2682			25-0176
13926415033	WICKER JASON M	ALLEMAN JEFFERY L	1508 MARGARET AVE	LAS VEGAS NV 89101-2682		25-0176
13926415034	PORCIUNCULA FAMILY LIVING TRUST	PORCIUNCULA RUBEN P & ROSEMEMIE TRS	1504 MARGARET AVE	LAS VEGAS NV 89101-2682		25-0176
13926415035	PERFECT STORM 2 L L C	13330 BLOOMFIELD AVE # 220	NORWALK CA 90650			25-0176
13926415036	COSCOLLUELA EDEN P & CARMELO	1412 MARGARET AVE	LAS VEGAS NV 89101-2624			25-0176
13926415037	WILLIAMS KURT L TRUST	WILLIAMS KURT L TRS	2675 W ARBY AVE	LAS VEGAS NV 89119		25-0176
13926415038	BUENO CAROLINA	GONZALEZ FERNANDO FREGOSO	1806 STATZ ST	NORTH LAS VEGAS NV 89030		25-0176
13926415039	SINDERSON GEORGE D & MARIA D	7131 HEDGEMAPLE CT	LAS VEGAS NV 89148			25-0176
13926415040	NEW CLOR OF AMERICA INC	19535 TURTLE RIDGE LN	NORTH RIDGE CA 91326-3808			25-0176
13926415041	HILDUM DOUGLAS & EVA	31368 SEAPORT DR	UNION CITY CA 94587-5922			25-0176
13926415042	JAVIER ARANDA ADOLFO	957 S LORENA ST	LOS ANGELES CA 90023			25-0176
13926415043	SAAVEDRA ALVARO	DESAYVEDRA JUANA GARCIA	1413 E MCWILLIAMS AVE	LAS VEGAS NV 89101		25-0176
13926415044	VILLAGRANA WILLIAM & PAULA	1501 E MCWILLIAMS AVE	LAS VEGAS NV 89101-2617			25-0176
13926415045	MARTIN-SANTILLANA ESTRELLA	URZUA-HERNANDEZ BRANDON	1505 E MCWILLIAMS AVE	LAS VEGAS NV 89101		25-0176
13926415046	DIVERSIFIED 4D L L C	6290 MCLEOD DR # 110	LAS VEGAS NV 89120			25-0176
13926415047	CARDOZA JOHN J	1513 E MCWILLIAMS AVE	LAS VEGAS NV 89101-2617			25-0176
13926415048	SANDOVAL DELIA LIVING TRUST	SANDOVAL DELIA TRS	5504 AVENIDA VAQUERO	LAS VEGAS NV 89108-4107		25-0176
13926415049	CONTINENTAL PROPERTY MANAGEMENT	PO BOX 10981	SANTA ANA CA 92711-0981			25-0176
13926415050	URRUTIA ADRIAN E	725 N BRUCE ST	LAS VEGAS NV 89101-2614			25-0176
13926415051	HERNANDEZ-CERVANTES BRENDA A	721 N BRUCE ST	LAS VEGAS NV 89101			25-0176
13926415052	FLORES NORMA ESPINOZA	717 N BRUCE ST	LAS VEGAS NV 89101-2614			25-0176
13926415053	TORREZ CLARA ISIDORO	713 N BRUCE ST	LAS VEGAS NV 89101			25-0176
13926415054	REYES JUAN RAMON	709 N BRUCE ST	LAS VEGAS NV 89101-2614			25-0176
13926415055	MARAVILLA PEDRO	705 N BRUCE ST	LAS VEGAS NV 89101-2614			25-0176
13926415056	MARTINEZ JAVIER & MARIA G	701 N BRUCE ST	LAS VEGAS NV 89101-2614			25-0176
13926415057	PIMIENITA CESAR E	629 N BRUCE ST	LAS VEGAS NV 89101-2612			25-0176
13926415058	SALCEDO LUZ ELENA	876 DEMARS ST	LAS VEGAS NV 89110-1453			25-0176
13926415059	JAVIER ESTEVAN	957 S LORENA ST	LOS ANGELES CA 90023			25-0176
13926415060	MALE PROPERTIES L L C	389 E MARKLAND DR	MONTEREY PARK CA 91755			25-0176

PARCEL	OWNER	ADDRESS1	ADDRESS2	ADDRESS3	ADDRESS4	CASE
13926415070	L A ORANGE FAMILY TRUST	3205 OSAGE AVE	LAS VEGAS NV 89101-1837			25-0176
13926415071	DILTZ LEE	621 N 16TH ST	LAS VEGAS NV 89101-2608			25-0176
13926415072	GRANADOS VERONICA	625 N 16TH ST	LAS VEGAS NV 89101-2608			25-0176
13926415073	ELIAS JUAN J	309 VISTA VALLEY ST	LAS VEGAS NV 89110			25-0176
13926415074	SOTO AURELIA FAMILY TRUST	REYES AURELIA SOTO TRS	1505 E WILSON AVE	LAS VEGAS NV 89101		25-0176
13926415075	A C LIVING TRUST	NIGAM IQBAL K TRS	4745 SKAVANGER LN	LAS VEGAS NV 89147		25-0176
13926415076	PERALTA ANGEL R	PERALTA-REYES ANGELICA	1413 E WILSON AVE	LAS VEGAS NV 89103		25-0176
13926415078	VIGUERIA CARMEN	1405 E WILSON AVE	LAS VEGAS NV 89101			25-0176
13926415079	CARRILLO GUILLERMO & MARIA F	2541 WEBSTER ST	NORTH LAS VEGAS NV 89030			25-0176
13926415080	SANABIA IVONNE G	CORTEZ JOSE RUFINO SANABIA	1412 E WILSON AVE	LAS VEGAS NV 89101		25-0176
13926415081	PENA ARMANDO	3115 PANOCHA ST	LAS VEGAS NV 89121			25-0176
13926415082	GARCIA LUIS MARTIN	701 N 13TH ST # 117 BLDG 1	LAS VEGAS NV 89101			25-0176
13926415083	ARROYO JOSE ANTONIO LORENZO	GONZALEZ ALMADELIA TENORIO	701 N 16TH ST	LAS VEGAS NV 89101		25-0176
13926415084	MCGINNIS KEVIN PATRICK ETAL	ROGERS KATHRYN	705 N 16TH ST	LAS VEGAS NV 89101-2610		25-0176
13926415085	PONGAN LOVELLA ABROGAR	1500 MARGARET AVE	LAS VEGAS NV 89101			25-0176
13926415086	URICH BONNIE	1505 MARGARET AVE	LAS VEGAS NV 89101			25-0176
13926415087	FLEITAS LAZARO GARCIA	JOYA ELISA MARIELA	1501 MARGARET AVE	LAS VEGAS NV 89101		25-0176
13926415088	ASCANO TEOPISTO R & SHIRLEY B	1413 MARGARET AVE	LAS VEGAS NV 89101-2623			25-0176
13926415089	LOPEZ LOPEZ DIEGO	1409 MARGARET AVE	LAS VEGAS NV 89101			25-0176
13926415090	R & M3 L L C	7398 MISSION HILLS DR	LAS VEGAS NV 89113			25-0176
13926415091	TALAVERA MANUEL & MARIA	1401 MARGARET AVE	LAS VEGAS NV 89101-2623			25-0176
13926415092	DIEGUEZ VERONICA	700 N 14TH ST	LAS VEGAS NV 89101			25-0176
13926415097	BORJAS JORGE & MARCELINA	BORJAS FLORENTINO	1304 E MCWILLIAMS AVE	LAS VEGAS NV 89101-2616		25-0176
13926415098	PINEDA SILVIA G	1308 E MCWILLIAMS AVE	LAS VEGAS NV 89101			25-0176
13926415099	NEELY LUKE C	3230 OPERA DR	LAS VEGAS NV 89146-6907			25-0176
13926415100	PEREZ MARIA	KE-A JACQUELINE IWALANI	1400 MCWILLIAMS AVE	LAS VEGAS NV 89101		25-0176
13926415101	ARCIGA ISIDRO JAVIER ANGEL	1404 E MCWILLIAMS AVE	LAS VEGAS NV 89101			25-0176
13926415102	MARTINEZ-MUNGIA JOSE DARIO	1408 E MCWILLIAMS AVE	LAS VEGAS NV 89101			25-0176
13926415103	MARTINEZ GABRIELA	1412 E MCWILLIAMS AVE	LAS VEGAS NV 89101-2680			25-0176
13926415104	BHANDARI AMRIT	PO BOX 10981	SANTA ANA CA 92711			25-0176
13926415105	CONTRERAS JULIE	9304 GRAND GATE ST	LAS VEGAS NV 89143			25-0176
13926415106	LOPEZ-GUZMAN LUIS F	1508 E MCWILLIAMS AVE	LAS VEGAS NV 89101-2631			25-0176
13926415107	TAMAYO REYNALDO ARREOLA	1512 E MCWILLIAMS AVE	LAS VEGAS NV 89101			25-0176
13926415108	SANCHEZ JAVIER GONZALEZ	3026 EARLE AVE	ROSEMEAD CA 91770-2639			25-0176
13926415109	ZAPATA JOSE M & MARIA E	1604 E MCWILLIAMS AVE	LAS VEGAS NV 89101-2666			25-0176
13926415110	FRENCH RONALD D & ESTHER A	1608 E MCWILLIAMS AVE	LAS VEGAS NV 89101-2666			25-0176
13926415111	LEON TERESA	1612 E MCWILLIAMS AVE	LAS VEGAS NV 89101			25-0176
13926610099	AMALIAS LIVING TRUST	BALANDRAN YAHAIRA GRANADOS TRS	2004 BRADY AVE	LAS VEGAS NV 89101		25-0176
13926610100	VAUGHN KYLA K & JASON M	2000 BRADY AVE	LAS VEGAS NV 89178			25-0176
13926610101	COTA BEATRIZ ETAL	COTA BEATRIZ LIVING TRUST	21250 LEWIS ST	WILDOMAR CA 92595		25-0176
13926610102	HERNANDEZ RICARDO	LARA ANA LILIA CORTES	1908 BRADY AVE	LAS VEGAS NV 89101-1254		25-0176
13926610103	ROMERO SIXTO	1904 BRADY AVE	LAS VEGAS NV 89101			25-0176
13926610104	PINEDA ROSE & JOSE A	1900 BRADY AVE	LAS VEGAS NV 89101			25-0176
13926610105	MONTANO REFUGIO	MARTINEZ MARIA DE MONTANO	5735 AKRON CT	LAS VEGAS NV 89142		25-0176
13926610106	DUDLEY CAROLYN S	5221 PIONEER CABIN CT	NORTH LAS VEGAS NV 89031-3427			25-0176
13926610107	TULE RIVER HOMEBUYER EARNED EQUI	8821 S REDWOOD RD UNIT B	WEST JORDAN UT 84088			25-0176

PARCEL	OWNER	ADDRESS1	ADDRESS2	ADDRESS3	ADDRESS4	CASE
13926610108	MILLER ANGELA M	1800 BRADY AVE	LAS VEGAS NV 89101-1228			25-0176
13926610109	AZZA MUNTASSER THAER	1801 BRADY AVE	LAS VEGAS NV 89101			25-0176
13926610110	RODRIGUEZ JOSE GUADALUPE	1805 BRADY AVE	LAS VEGAS NV 89101			25-0176
13926610111	BURSAN 4 L L C	3651 LINDELL RD STE D649	LAS VEGAS NV 89103			25-0176
13926610112	HERNANDEZ GUADALUPE & LOUIS	1813 BRADY AVE	LAS VEGAS NV 89101-1227			25-0176
13926610113	SANDOVAL GABINO & JUAN	1901 BRADY AVE	LAS VEGAS NV 89101-1250			25-0176
13926610114	MALDONADO GERARDO & JUAN	1905 BRADY AVE	LAS VEGAS NV 89101-1250			25-0176
13926610115	ALVARADO JUAN & IGNACIA	1909 BRADY AVE	LAS VEGAS NV 89101-1250			25-0176
13926610125	LOPEZ MARIA	DIAZ JOSUE	1808 JANSEN AVE	LAS VEGAS NV 89101-1258		25-0176
13926610126	SALAZAR CRISTOBAL ADAN MONTERO	1804 JANSEN AVE	LAS VEGAS NV 89101			25-0176
13926610127	EMENDOZA L L C SERIES 1800 E JAN	4813 W GILMORE AVE	LAS VEGAS NV 89130-3017			25-0176
13926610128	VIVAS DONNA	901 N 18TH ST	LAS VEGAS NV 89101-1211			25-0176
13926610129	RUBIO JULIA	HERNANDEZ LUIS JR	905 N 18TH ST	LAS VEGAS NV 89101-1211		25-0176
13926610130	CANALES KAREN	1008 STANLEY	NORTH LAS VEGAS NV 89030-7082			25-0176
13926610171	HENNING IVAN E	908 N 17TH ST	LAS VEGAS NV 89101-1204			25-0176
13926610172	M P S N HOLDINGS NO 1 L P	4900 SANTA ANITA AVE # 2C	EL MONTE CA 91731			25-0176
13926610173	MORALES ANTONIO RASCON	900 N 17TH ST	LAS VEGAS NV 89101-1204			25-0176
13926610174	KIMMEL VIRGINITA	1720 BRADY AVE	LAS VEGAS NV 89101-1226			25-0176
13926610175	ARMENTA FIDEL	1716 BRADY AVE	LAS VEGAS NV 89101-1226			25-0176
13926610176	GUILLEN JESUS	1712 BRADY AVE	LAS VEGAS NV 89101-1226			25-0176
13926610177	SILVA FRANCISCO JAVIER & MARIA M	1708 BRADY AVE	LAS VEGAS NV 89101-1226			25-0176
13926610178	ACOSTA ANA J	PO BOX 421	SILT CO 81652			25-0176
13926610179	CARVAJAL JAIME	1700 BRADY AVE	LAS VEGAS NV 89101-1226			25-0176
13926610180	QUINTANILLA MARIA	901 N 17TH ST	LAS VEGAS NV 89101-1203			25-0176
13926610181	RAMOS SALVADOR	905 N 17TH ST	LAS VEGAS NV 89101			25-0176
13926701001	4 H I M 4 L I F E INC	1500 SEARLES AVE	LAS VEGAS NV 89101			25-0176
13926701002	4 H I M 4 L I F E INC	1500 SEARLES AVE	LAS VEGAS NV 89101			25-0176
13926710001	WEBER JOSEPH M & JOANNA	3224 LAUGHING THRUSS CT	NORTH LAS VEGAS NV 89084			25-0176
13926710002	JOAJOEWR L L C	3224 LAUGHING THRUSS CT	NORTH LAS VEGAS NV 89084			25-0176
13926710003	SEPULVEDA JESUS TOMAS ASTORGA	863 N 18TH ST	LAS VEGAS NV 89101			25-0176
13926710004	GODINEZ JOSE RAMON	859 N 18TH ST	LAS VEGAS NV 89101			25-0176
13926710005	ARMENTROUT ROBERT & D REV LIV TR	ARMENTROUT ROBERT & DOLORES TRS	855 N 18TH ST	LAS VEGAS NV 89101-2265		25-0176
13926710006	SOTELO DANIEL	CASTANEDA MARIA ELENA PAEZ	851 N 18TH ST	LAS VEGAS NV 89101		25-0176
13926710007	HERRERA REYNALDO J	BERMUDEZ RAMON E	1709 LESLIE AVE	LAS VEGAS NV 89101-2103		25-0176
13926710008	MORALES CARMEN	5015 HAYWARD AVE	LAS VEGAS NV 89122			25-0176
13926710009	CAMACHO ARNULFO	6650 BEACH PLUM WAY	LAS VEGAS NV 89156			25-0176
13926710010	MARIN MARIO	862 N 17TH ST	LAS VEGAS NV 89101-2102			25-0176
13926710011	RUIZ PEDRO VIVAR	VIVAR MARIA DEPAZ DE	866 N 17TH ST	LAS VEGAS NV 89101-2102		25-0176
13926710012	JAVIER ARANDA ADOLFO	JAVIER ROSALINDA	957 S LORENA ST	LOS ANGELES CA 90023		25-0176
13926710013	ANGULO HUMBERTO & MARIA VERONICA	2001 KIRK AVE	LAS VEGAS NV 89101			25-0176
13926710014	VIVAR REYES J	VIDRANCOS-GILES LAURENTINA	878 N 17TH ST	LAS VEGAS NV 89101-2102		25-0176
13926710015	CARDENAS JOAQUIN	882 N 17TH ST	LAS VEGAS NV 89101-2102			25-0176
13926710016	MEDINA ANA M	3330 E UNIVERSITY AVE	LAS VEGAS NV 89121-5139			25-0176
13926710017	ESCOBAR ADCIDES PORTILLO	TOBAR MIRNA YANETH	879 N 17TH ST	LAS VEGAS NV 89101		25-0176
13926710018	17TH ST SERIES V L RAMIREZ L L C	3084 SAFFREDI LN	LAS VEGAS NV 89141			25-0176
13926710019	871 N 17TH ST TRUST	1650 COOKSON CT	LAS VEGAS NV 89156			25-0176

PARCEL	OWNER	ADDRESS1	ADDRESS2	ADDRESS3	ADDRESS4	CASE
13926710020	SALAZAR JOSE ALBERTO	867 N 17TH ST	LAS VEGAS NV 89101-2101			25-0176
13926710021	GARCIA JUAN ENRIQUEZ	863 N 17TH ST	LAS VEGAS NV 89101			25-0176
13926710022	GARCIA JORGE LUIS	859 N 17TH ST	LAS VEGAS NV 89101-2101			25-0176
13926710023	MEZA MANUEL & MARIA G	855 N 17TH ST	LAS VEGAS NV 89101-2101			25-0176
13926710024	SAHAGUN CECILIA	851 N 17TH ST	LAS VEGAS NV 89101-2101			25-0176
13926710025	BARROS LUIS	4259 SHEPPARD DR	LAS VEGAS NV 89121-6826			25-0176
13926710026	WEBER JOSEPH M & JOANNA	3224 LAUGHING THRU SH CT	NORTH LAS VEGAS NV 89084			25-0176
13926710027	BOUCHER MICHAEL & JUANA	1708 LESLIE AVE	LAS VEGAS NV 89101-2104			25-0176
13926710028	CERVANTES MIGUEL	1712 LESLIE AVE	LAS VEGAS NV 89101			25-0176
13926710029	ANGULO MARLEN	837 N 18TH ST	LAS VEGAS NV 89101-2265			25-0176
13926710030	VELAZQUEZ MARIANA PEREZ	833 N 18TH ST	LAS VEGAS NV 89101-2201			25-0176
13926710031	CHOCOTECO JOSE LUIS LIVING TRUST	CHOCOTECO JOSE LUIS TRS	1002 N ROSITA ST	SANTA ANA CA 92703		25-0176
13926710032	VARGAS TOMAS CRUZ	FLORES ELVIA GUTIERREZ	825 N 18TH ST	LAS VEGAS NV 89101		25-0176
13926710033	SALAS FIDEL GARCIA	821 N 18TH ST	LAS VEGAS NV 89101			25-0176
13926710034	CRAWFORD LAURA	817 N 18TH ST	LAS VEGAS NV 89101-2201			25-0176
13926710035	BALDENEGRO HICELA E	813 N 18TH ST	LAS VEGAS NV 89101-2201			25-0176
13926710036	BROWDER DWIGHT E	809 N 18TH ST	LAS VEGAS NV 89101-2201			25-0176
13926710037	SHERMAN JESSICA N & JASON C	805 N 18TH ST	LAS VEGAS NV 89101			25-0176
13926710038	MARTINEZ-ACEVEDO RAUL	CEDILLO-MARTINEZ AVELINO	801 N 18TH ST	LAS VEGAS NV 89101-2201		25-0176
13926710039	CORONA ENRIQUE MARTIN	CARRERA CLAUDIA HEREDIA	800 N 18TH ST	LAS VEGAS NV 89101-2202		25-0176
13926710040	VARGAS LUCIA SOTO	804 N 18TH ST	LAS VEGAS NV 89101-2202			25-0176
13926710041	PENA JOAQUIN	808 N 18TH ST	LAS VEGAS NV 89101-2202			25-0176
13926710042	VAZQUEZ REINALDO	812 N 18TH ST	LAS VEGAS NV 89101-2202			25-0176
13926710043	BELTRAN-BELTRAN OSCAR A	816 N 18TH ST	LAS VEGAS NV 89101-2202			25-0176
13926710044	TRUJILLO BERTHA & DANIEL C	1800 DAVID AVE	LAS VEGAS NV 89101-2221			25-0176
13926710045	DELGADO HAICHEL ANET GONZALEZ	2442 NATALIE AVE	LAS VEGAS NV 89121			25-0176
13926710046	FRANCO ANGEL ACEVEDO	1808 DAVID AVE	LAS VEGAS NV 89101-2221			25-0176
13926710047	RIICO CIRO B & MARIA F	1812 DAVID AVE	LAS VEGAS NV 89101-2221			25-0176
13926710048	GOMEZ ESTELA HERNANDEZ	1816 DAVID AVE	LAS VEGAS NV 89101-2221			25-0176
13926710049	DUMAGAN SUSANO CLORIBEL & PURIFI	1820 DAVID AVE	LAS VEGAS NV 89101			25-0176
13926710050	TAFOLLA AMERICA	ARANDA LEONEL TORRES	1824 DAVID AVE	LAS VEGAS NV 89101-2221		25-0176
13926710051	MUNOZ TOMAS	DE MUNOZ MARIA D CASTRO	817 N 20TH ST	LAS VEGAS NV 89101-2205		25-0176
13926710052	MARTINEZ ALFREDO MARTINEZ	813 N 20TH ST	LAS VEGAS NV 89101-2205			25-0176
13926710053	PARRA JOSE T & TERESA S	809 N 20TH ST	LAS VEGAS NV 89101-2205			25-0176
13926710054	YAMAGUCHI L L C	1723 FRANKLIN CHASE	HENDERSON NV 89012			25-0176
13926710055	GARCIA ISRAEL	TRUJILLO-GARCIA AIDE	801 N 20TH ST	LAS VEGAS NV 89101		25-0176
13926710056	HERNANDEZ RIGOBERTO CARLOS	1905 HARRIS AVE	LAS VEGAS NV 89101-2227			25-0176
13926710057	RODRIGUEZ MARIA	1901 HARRIS AVE	LAS VEGAS NV 89101-2227			25-0176
13926710058	V & S ENTERPRISES L L C	2025 GLENVIEW DR	LAS VEGAS NV 89134			25-0176
13926710059	ROCHA RAUL R CORTES	2478 GRANNIS LN	LAS VEGAS NV 89104			25-0176
13926710060	LAYTON JACK & BESSIE V FAMILY TR	LAYTON RAYMOND W TRS	813 N 19TH ST	LAS VEGAS NV 89101		25-0176
13926710061	MR & MRS VASQUEZ FAMILY TRUST	VASQUEZ JUAN JOSE JR & CLAUDIA YANETH TRS	1007 ROSE RIVER CT	HENDERSON NV 89002		25-0176
13926710062	SANTIESTEBAN LIZ	805 N 19TH ST	LAS VEGAS NV 89101			25-0176
13926710063	PONCE JOSE A	1805 HARRIS AVE	LAS VEGAS NV 89101-2226			25-0176
13926710064	MASTRAPA GUILLERMO OSORIO	HERNANDEZ LAZARO LUIS LEAL	1809 HARRIS AVE	LAS VEGAS NV 89101		25-0176
13926710065	OLMEDO ALBERTO	2000 KIRK AVE	LAS VEGAS NV 89101-2257			25-0176

PARCEL	OWNER	ADDRESS1	ADDRESS2	ADDRESS3	ADDRESS4	CASE
13926710066	SANCHEZ MELQUIDES G	2004 KIRK AVE	LAS VEGAS NV 89101-2257			25-0176
13926710067	VALDOVINOS ANA LUCIA	2008 KIRK AVE	LAS VEGAS NV 89101			25-0176
13926710068	ALEMAN MARIA D & MARTHA	2012 KIRK AVE	LAS VEGAS NV 89101-2257			25-0176
13926710078	CAMPOS LUIS & TERESA	3102 S DALTON AVE	LOS ANGELES CA 90018-3134			25-0176
13926710079	CAMPOS MARIA TERESA	3102 DALTON AVE	LOS ANGELES CA 90018-3134			25-0176
13926710080	CID DORA DEL	2005 SHERI CIR	LAS VEGAS NV 89101-2235			25-0176
13926710081	CAMPOS LUIS & MARIA TERESA	3102 DALTON AVE	LOS ANGELES CA 90018-3134			25-0176
13926710082	CAMPOS MARIA TERESA	3102 DALTON AVE	LOS ANGELES CA 90018-3134			25-0176
13926710083	MIRANDA BERNA E	2012 SHERI CIR	LAS VEGAS NV 89101-2235			25-0176
13926710084	SOLS GLORIA	2013 KIRK AVE	LAS VEGAS NV 89101-2256			25-0176
13926710085	CABRERA ISABEL	2009 KIRK AVE	LAS VEGAS NV 89101			25-0176
13926710086	LOPEZ VERONICA & ELIZABETH	2312 GLASSPORT CIR	NORTH LAS VEGAS NV 89032-0711			25-0176
13926710087	ANGULO HUMBERTO & MARIA VERONICA	2001 KIRK AVE	LAS VEGAS NV 89101			25-0176
13926710088	C & R FAMILY TRUST ETAL	PEREZ CRISPIN TRS	313 SEARCHLIGHT DR	LAS VEGAS NV 89110		25-0176
13926710089	JIMENEZ TAMEKA S & EDUARDO	820 N 20TH STREET	LAS VEGAS NV 89101			25-0176
13926710090	L B CAPITAL INVESTMENTS L L C	345 FAULKNER CT	HENDERSON NV 89014			25-0176
13926710091	HERNANDEZ GUADALUPE	1825 DAVID AVE	LAS VEGAS NV 89101			25-0176
13926710092	GARCIA JUAN A & MARIA	5884 CASA BRANCA ST	LAS VEGAS NV 89148			25-0176
13926710093	BERNABE SOLOMON	HERNANDEZ ANDRES	1817 DAVID AVE	LAS VEGAS NV 89101-2220		25-0176
13926710094	CARRILLO FRANCISCO BENITEZ	259 S 17 ST	LAS VEGAS NV 89101			25-0176
13926710095	DACOSTA ELSA G	1809 DAVID AVE	LAS VEGAS NV 89101			25-0176
13926710096	CHAVEZ RIGOBERTO E	GIL VIRGINIA ZARATE	1805 DAVID AVE	LAS VEGAS NV 89101		25-0176
13926710097	M L LIVING TRUST	LANDEROS MARTHA TRS	10092 HERMIT RAPIDS AVE	LAS VEGAS NV 89148		25-0176
13926710098	BUSTILLOS JOSE L	828 N 18TH ST	LAS VEGAS NV 89101-2264			25-0176
13926710099	ALEMAN VIRGINIA DE JESUS	832 N 18TH ST	LAS VEGAS NV 89101			25-0176
13926710100	MILY PONY L L C	2050 LINCOLN RD	LAS VEGAS NV 89115-5316			25-0176
13926710101	QUINONES MARIA & FERNANDO REVOCA	QUINONES FERNANDO R	4353 CRANBROOK CIRCLE	LAS VEGAS NV 89103		25-0176
13926710102	M M R V DREAM ENTERPRISE L L C	812 N 18TH ST	LAS VEGAS NV 89101-2202			25-0176
13926710103	JELCIS 28 L L C	6618 UNIVERSAL AVE	LAS VEGAS NV 89142			25-0176
13926710104	DOELL JOSEPHINE A	4846 E WYOMING	LAS VEGAS NV 89104-5936			25-0176
13926710105	DECONTRERAS MARIA T SIERRA	856 N 18TH ST	LAS VEGAS NV 89101-2264			25-0176
13926710106	RICHMOND MARTIN C & CORAZON G	860 N 18TH ST	LAS VEGAS NV 89101-2264			25-0176
13926710107	CUELLAR ENCARNACION	864 N 18TH ST	LAS VEGAS NV 89101-2264			25-0176
13926711016	OROZCO VICTOR J SIAS	FELIX CYNTHIA	2009 CONSTANTINE AVE	LAS VEGAS NV 89101		25-0176
13926711017	CIPRES WENCESLAO & AURELIA	2005 CONSTANTINE AVE	LAS VEGAS NV 89101-2224			25-0176
13926711018	REDS DEAD TRUST	MCGHIE KENT A TRS	6509 QUANTUM LN	LAS VEGAS NV 89130		25-0176
13926711019	DECIPRES AMPARO MAGANA	1921 CONSTANTINE AVE	LAS VEGAS NV 89101-2211			25-0176
13926711020	LEON-CHAVEZ ERIKA	1917 CONSTANTINE AVE	LAS VEGAS NV 89101			25-0176
13926711021	QUIROS NORMA	1913 CONSTANTINE AVE	LAS VEGAS NV 89101-2211			25-0176
13926711022	SCOW KENT	1916 CONSTANTINE AVE	LAS VEGAS NV 89101-2213			25-0176
13926711023	ROSSELL DARLENE L	PO BOX 66	BLUE DIAMOND NV 89004-0066			25-0176
13926711024	MIRANDA BELEN	1901 CONSTANTINE AVE	LAS VEGAS NV 89101-2211			25-0176
13926711025	TEAH HARRIS D & AIMEE K	1813 CONSTANTINE AVE	LAS VEGAS NV 89101			25-0176
13926711026	LOPEZ ANTONIA LOPEZ FAMILY TRUST	LOPEZ ANTONIA LOPEZ TRS	1809 CONSTANTINE AVE	LAS VEGAS NV 89101		25-0176
13926711027	LUND SEWAK R & SHOBHA S REV TR	LUND SEWAK RAM & SHOBHA S TRS	16756 KNOWLWOOD DR	GRANADA HILLS CA 91344-2625		25-0176
13926711028	MORENO-VARGAS JOSE L	GONZALEZ ALEJANDRA MONTOYA	1801 CONSTANTINE AVE	LAS VEGAS NV 89101		25-0176

PARCEL	OWNER	ADDRESS1	ADDRESS2	ADDRESS3	ADDRESS4	CASE
13926711029	HIDALGO ROLANDO & DELIA	859 N 19TH ST	LAS VEGAS NV 89101-2203			25-0176
13926711030	OJEDA MIRIAM Y GUZMAN	855 N 19TH ST	LAS VEGAS NV 89101			25-0176
13926711031	HERRERA RUBEN	15250 S 1800 W	BLUFFDALE UT 84065-3776			25-0176
13926711032	MICHEL CAMILO	MICHEL-CORRAL JAVIER	847 N 19TH ST	LAS VEGAS NV 89101		25-0176
13926711033	OJEDA MAXIMINO & GRACIELA	843 N 19TH ST	LAS VEGAS NV 89101-2203			25-0176
13926711034	MARTINEZ JUAN CABADA	839 N 19TH ST	LAS VEGAS NV 89101-2203			25-0176
13926711035	DELGADO JOSE JESUS	513 N BRUCE ST	LAS VEGAS NV 89101			25-0176
13926711036	JIMENEZ MARTHA	831 N 19TH ST	LAS VEGAS NV 89101-2203			25-0176
13926711037	BRITO TRUST	BRITO PRIMITIVO TRS	1900 WENDELL AVE	LAS VEGAS NV 89101		25-0176
13926711038	GARCIA FIDEL	1904 WENDELL AVE	LAS VEGAS NV 89101-2237			25-0176
13926711039	CARVALHO TRUST	CARVALHO KENNETH P & CONNIE S TRS	1125 MORTON ST	ALAMEDA CA 94501-3905		25-0176
13926711040	NAVARRO-LASCANO UMBERTO	1912 WENDELL AVE	LAS VEGAS NV 89101-2237			25-0176
13926711041	GOMEZ OTILIO MORALES	MARQUEZ MA CRUZ & OTILIO MORALES	1916 WENDELL AVE	LAS VEGAS NV 89101		25-0176
13926711042	MOLINA HECTOR E ALMANZA	1920 WENDELL AVE	LAS VEGAS NV 89101			25-0176
13926711043	FLORES ROSALILYA	1924 WENDELL AVE	LAS VEGAS NV 89101			25-0176
13926711044	SOUTHERN NV HOUSING AUTHORITY	340 N 11 ST # 170	LAS VEGAS NV 89101-3125			25-0176
13926711045	MORALES-MORENO JESUS DANIEL	2004 WENDELL AVE	LAS VEGAS NV 89101-2266			25-0176
13926711046	TORRES-AGUIRRE LUIS F	2008 WENDELL AVE	LAS VEGAS NV 89101-2266			25-0176
13926711047	MCGAFFICK JUNE REVOCABLE TRUST	2012 WENDELL AVE	LAS VEGAS NV 89101-2266			25-0176
13926711055	LOZANAO BLANCA I	ERIVES SONIA SUSANA & RAFAEL ARMANDO	2013 WENDELL AVE	LAS VEGAS NV 89101		25-0176
13926711056	RODRIGUEZ LICETH	2009 WENDELL AVE	LAS VEGAS NV 89101			25-0176
13926711057	VAZQUEZ XOCHITL E	2005 WENDELL AVE	LAS VEGAS NV 89101-2255			25-0176
13926711058	BAUTISTA CONSUELO	2001 WENDELL AVE	LAS VEGAS NV 89101			25-0176
13926711059	FIERO EVER PARRA	MATA-DOZAL GUADALUPE IDALIA	1925 WENDELL AVE	LAS VEGAS NV 89101		25-0176
13926711060	SAYA MARIA DE JESUS	1919 WENDELL AVE	LAS VEGAS NV 89101			25-0176
13926711061	FLEITES ROBERTO GONZALEZ	2050 LINCOLN RD	LAS VEGAS NV 89115			25-0176
13926711062	VIVAR-RUIZ ERNESTO	VIVAR MARIA	1911 WENDELL AVE	LAS VEGAS NV 89101-2236		25-0176
13926711063	OJEDA MAXIMINO	1901 WENDELL AVE	LAS VEGAS NV 89101-2236			25-0176
13926711064	CHAVEZ ISAAC	320 BARRANCA DR	MONTEREY PARK CA 91754			25-0176
13926711065	VASQUEZ ALICE PAYAN TRUST	VASQUEZ ALICE PAYAN TRS	2560 CLARIDGE AVE	HENDERSON NV 89074-6289		25-0176
13926711066	BUENO MARIA D	846 N 19TH ST	LAS VEGAS NV 89101-2263			25-0176
13926711067	PETERS WILLIAM L & IDA H FAM TR	PETERS WILLIAM L & IDA H TRS	850 N 19TH ST	LAS VEGAS NV 89101-2263		25-0176
13926711068	BARLOW KATHERINE E	854 N 19TH STREET	LAS VEGAS NV 89101			25-0176
13926711069	OJEDA MAXIMINO & JOEL	858 N 19TH ST	LAS VEGAS NV 89101			25-0176
13926711070	NIEBLAS FIDEL LOPEZ	1908 CONSTANTINE AVE	LAS VEGAS NV 89101-2213			25-0176
13926711071	TRUJILLO MAXIMINO	1912 CONSTANTINE AVE	LAS VEGAS NV 89101-2213			25-0176
13926711072	SCOW CLARK REVOCABLE LIVING TR	SCOW CLARK TRS	1916 CONSTANTINE AVE	LAS VEGAS NV 89101-2213		25-0176
13926711073	BOIRUM STEVEN KEITH	1920 CONSTANTINE AVE	LAS VEGAS NV 89101-2213			25-0176
13926711074	RASASAK VANXAY & MOM LIVING TRUS	RASASAK VANXAY & MOM TRS	2000 CONSTANTINE AVE	LAS VEGAS NV 89101		25-0176
13926711075	CIPRES DULCE MARIA & EVANGELINA	2005 CONSTANTINE AVE	LAS VEGAS NV 89101			25-0176
13926711076	CORONEL LEONIDES	2008 CONSTANTINE AVE	LAS VEGAS NV 89101-2238			25-0176
13926711077	CAMPOS EUGENIA VAZQUEZ	2012 CONSTANTINE AVE	LAS VEGAS NV 89101			25-0176
13926711078	OGLE CAROLE R	2013 WILLOUGHBY AVE	LAS VEGAS NV 89101-2254			25-0176
13926711079	AVILES-GUZMAN JUANNA E	2009 WILLOUGHBY AVE	LAS VEGAS NV 89101			25-0176
13926711080	HERNANDEZ LUZ & JUAN J	2005 WILLOUGHBY AVE	LAS VEGAS NV 89101-2254			25-0176
13926711081	HIGUERA YESICA YESENIA	2001 WILLOUGHBY AVE	LAS VEGAS NV 89101			25-0176

PARCEL	OWNER	ADDRESS1	ADDRESS2	ADDRESS3	ADDRESS4	CASE
13926711082	ANGULO ROXANA & HUMBERTO	2001 KIRK AVE	LAS VEGAS NV 89101			25-0176
13926711083	GOMEZ-CHAIDEZ GUILMARO	1917 WILLOUGHBY AVE	LAS VEGAS NV 89101			25-0176
13926711084	JURADO RICARDO & JACQUELINE	1913 WILLOUGHBY AVE	LAS VEGAS NV 89101-2231			25-0176
13926711085	GARCIA ALBERTO S ACEVES	DURAN VANESSA	1909 WILLOUGHBY AVE	LAS VEGAS NV 89101		25-0176
13926711086	TUCCILLO MICHELINA	4005 W RICHMAR AVE	LAS VEGAS NV 89139			25-0176
13926711087	AVILES-SANCHEZ TOMAS	1912 WILLOUGHBY AVE	LAS VEGAS NV 89101-2247			25-0176
13926711088	MEZA-RIOS GUSTAVO	DEMEZA ANTONIA TORRES	1916 WILLOUGHBY AVE	LAS VEGAS NV 89101-2247		25-0176
13926711089	NABALON YASMINE Y CARDENAS	1920 WILLOUGHBY AVE	LAS VEGAS NV 89101-2247			25-0176
13926711090	CURNUTT RANDALL R	2000 WILLOUGHBY AVE	LAS VEGAS NV 89101			25-0176
13926711091	ZALE JAMES R & NORA J FAMILY TRU	2004 WILLOUGHBY AVE	LAS VEGAS NV 89101-2267			25-0176
13926711092	OSEGUEDA CORINA G	2008 WILLOUGHBY AVE	LAS VEGAS NV 89101			25-0176
13926711093	MARQUEZ GILBERTO P	2101 WILLOUGHBY AVE	LAS VEGAS NV 89101			25-0176
13926810001	SCHOOL BOARD OF TRUSTEES	1180 MILITARY TRIBUTE PL	HENDERSON NV 89074			25-0176
13926810002	KOENIG SEAN M & CANDICE E	1700 E MCWILLIAMS AVE	LAS VEGAS NV 89101			25-0176
13926810003	CARTER VICTOR RICHARD	MARTINEZ ROBERT	1704 E MCWILLIAMS AVE	LAS VEGAS NV 89101		25-0176
13926810004	FLORES JOSE	3644 ASBURY HILL AVE	LAS VEGAS NV 89110-3044			25-0176
13926810005	SERVA TEODORO	1712 MCWILLIAMS AVE	LAS VEGAS NV 89101-2755			25-0176
13926810006	SANCHEZ NOEMI GARCIA	1716 E MCWILLIAMS AVE	LAS VEGAS NV 89074			25-0176
13926810007	MARTINEZ BELIMA L	12424 WILD ROSE CIR	OAK HILLS CA 92344-0185			25-0176
13926810008	VENCES LORETO VERA REVOCABLE LIV	VENCES LORETO VERA TRS	2290 BLEDSOE LN	LAS VEGAS NV 89156		25-0176
13926810009	ACOSTA MARIA CARMEN	PO BOX 24287	LAS VEGAS NV 89101-0204			25-0176
13926810010	BACHELOR DEGREE L L C	PO BOX 778030	HENDERSON NV 89077			25-0176
13926810011	MORALES JOSE J & JOSEFINA	732 N 18TH ST	LAS VEGAS NV 89101-2753			25-0176
13926810012	BOWLING TOM W JR	4921 WATERSTONE DR	ROSEVILLE CA 95747-6385			25-0176
13926810013	DE BALDERRAMA EVANGELINA O	3628 CHEVY CHASE AVE	LAS VEGAS NV 89110			25-0176
13926810014	RAZO JAIME ALVARADO	1802 S EVERGREEN ST APT 2	SANTA ANA CA 92707			25-0176
13926810015	MEDINA-LUNA DAVID	716 N 18TH ST	LAS VEGAS NV 89101			25-0176
13926810016	ZAMORA ADRIANA	712 N 18TH ST	LAS VEGAS NV 89101			25-0176
13926810017	QUIRINO JAIR SERRANO	2458 N SHATZ ST	LAS VEGAS NV 89156			25-0176
13926810018	HERNANDEZ ERASMO & ALVARO	704 N 18TH ST	LAS VEGAS NV 89101-2753			25-0176
13926810019	HERNANDEZ MARIA	700 N 18TH	LAS VEGAS NV 89101-2753			25-0176
13926810020	CHAVEZ TRUST ETAL	CHAVEZ MARIA DEIROSARIO TRS	628 N 18TH ST	LAS VEGAS NV 89101		25-0176
13926810021	ACABAL JOSEFINA	1813 E WILSON AVE	LAS VEGAS NV 89101-2744			25-0176
13926810022	CHAVEZ PEREZ FAMILY LIVING TRUST	CHAVEZ ATENOGENES TRS	8300 MAPLESTAR DR	LAS VEGAS NV 89128		25-0176
13926810023	MARTINEZ ANDREA	RUNNELS VERONICA S	1901 E WILSON AVE	LAS VEGAS NV 89101		25-0176
13926810024	JIMENEZ ARMANDO & DELIA	1905 E WILSON AVE	LAS VEGAS NV 89101-2757			25-0176
13926810025	NOCUM BLESILDA & ELLA	1909 E WILSON AVE	LAS VEGAS NV 89101			25-0176
13926810026	SANDOVAL MARTIN & RAQUEL	16957 W RIO VISTA LN	GOODYEAR AZ 85338			25-0176
13926810027	M M R V DREAM ENTERPRISE L L C	812 N 18TH ST	LAS VEGAS NV 89101-2202			25-0176
13926810032	MENDOZA CARMEN & CARLOS C	ROJAS CECILIA M	1904 RYAN AVE	LAS VEGAS NV 89101-2735		25-0176
13926810033	WHITE CELIA	DOMENECH RAFAEL	1900 RYAN AVE	LAS VEGAS NV 89101		25-0176
13926810034	XAYAVONG PENSIRI	RODRIGUEZ SUSIE SOUPHAKONE	1816 RYAN AVE	LAS VEGAS NV 89101-2739		25-0176
13926810035	KEOVORABOUTH PHOUHPHETH P	MCDONALD NITTAYA	1809 E BONANZA RD	LAS VEGAS NV 89101		25-0176
13926810036	CABRERA-PEREZ ROSALBA	PEREZ JOSE A	1808 RYAN AVE	LAS VEGAS NV 89101		25-0176
13926810037	JAMES HERMAN J D	1804 RYAN ST	LAS VEGAS NV 89101-2739			25-0176
13926810038	GODINEZ LUIS A	1721 RYAN AVE	LAS VEGAS NV 89101			25-0176

PARCEL	OWNER	ADDRESS1	ADDRESS2	ADDRESS3	ADDRESS4	CASE
13926810039	A O PROPCO 1 L L C	32 MERCER ST 4TH FL	NEW YORK NY 10013			25-0176
13926810070	BONILLA TRUST	1716 RYAN AVE	LAS VEGAS NV 89101			25-0176
13926810071	FUENTES ISRAEL L & MARIA	620 N BRUCE ST	LAS VEGAS NV 89101-2613			25-0176
13926810072	LOZOYA HERMENEGILDO	624 N BRUCE ST	LAS VEGAS NV 89101-2613			25-0176
13926810073	JAMES ROSEMARY O & ROBERT A	628 N BRUCE ST	LAS VEGAS NV 89101-2613			25-0176
13926810074	CHAVARRIA FRANCISCO & MARIA V	1709 E WILSON AVE	LAS VEGAS NV 89101-2756			25-0176
13926810075	MACHUCA MIGUEL ANGEL	1713 E WILSON AVE	LAS VEGAS NV 89101			25-0176
13926810076	CHAVEZ PEREZ FAMILY LIVING TRUST	CHAVEZ ATENOGENES TRS	6948 MARSEILLES CIR	LAS VEGAS NV 89145		25-0176
13926810077	GUERRERO RENE M & CASTILLO NANCY	GUERRERO RENE M TRS	1241 E 59TH ST	LOS ANGELES CA 90001-1111		25-0176
13926810078	SANCHEZ JUAN	704 N 17TH ST	LAS VEGAS NV 89101-2750			25-0176
13926810079	KERN LITA O TRUST	KERN PAUL A JR TRS	708 N 17TH ST	LAS VEGAS NV 89101-2750		25-0176
13926810080	KERN JOHN	708 N 17TH ST	LAS VEGAS NV 89101			25-0176
13926810081	MARTIN-MAQUEDA CORNELIO	716 N 17TH ST	LAS VEGAS NV 89101-2750			25-0176
13926810082	WATSON PETER R	WICKETT BARBARA L	720 N 17TH ST	LAS VEGAS NV 89101-2750		25-0176
13926810083	REYES YOLANDA DEPAZ	1863 1/2 KELTON AVE	LOS ANGELES CA 90025			25-0176
13926810084	KELLEY RICHARD DONALD	1721 E MCWILLIAMS AVE	LAS VEGAS NV 89101-2717			25-0176
13926810085	MORENO RAUL & ANGELITA	1725 E MCWILLIAMS AVE	LAS VEGAS NV 89101-2717			25-0176
13926810086	CRISMAN JOHN E	721 N 18TH ST	LAS VEGAS NV 89101-2752			25-0176
13926810087	FLORES KIMBERLY	FLORES PARRA VICTOR HUGO	717 N 18TH ST	LAS VEGAS NV 89101		25-0176
13926810088	LIMBERBUSH L C	108 SE 4TH ST	GALVA IL 61434			25-0176
13926810089	VALENCIA IGNACIO	709 N 18TH ST	LAS VEGAS NV 89101			25-0176
13926810090	HERNANDEZ-REYMUUNDO VALENTINA	705 N 18TH ST	LAS VEGAS NV 89101-2752			25-0176
13926810091	ARELLANO SAMUEL & ROSA MARIA	701 N 18TH ST	LAS VEGAS NV 89101-2752			25-0176
13926810092	CHAIDEZ CANDIDA REVOCABLE LIVING	CHAIDEZ CANDIDA TRS	1728 RYAN AVE	LAS VEGAS NV 89101		25-0176
13926810093	ROQUE TOMAS REBOLLAR & JOSEFINA	1724 RYAN AVE	LAS VEGAS NV 89101			25-0176
13926810094	PAXTOR YONATAN REYES	1720 RYAN AVE	LAS VEGAS NV 89101			25-0176
13926810095	BONILLA TRUST	1716 RYAN AVE	LAS VEGAS NV 89101-2737			25-0176
13926810096	SORROSA JUAN	1712 RYAN AVE	LAS VEGAS NV 89101-2737			25-0176
13926810097	ARELLANO TRUST	BECERRA MARIA D TRS	1708 RYAN AVE	LAS VEGAS NV 89101		25-0176
13926810098	ANORBE LAURA ENRIQUEZ	700 N BRUCE ST	LAS VEGAS NV 89101			25-0176
13926810099	TORRES-GARCIA JOSE F	704 N BRUCE ST	LAS VEGAS NV 89101			25-0176
13926810100	ROD PERRY	3552 SHENTOVE CT	LAS VEGAS NV 89121			25-0176
13926810101	CUEVAS ANGEL	744 RISING STAR DR	HENDERSON NV 89014			25-0176
13926810102	F K H S R PROPCO B-HLD L P	1850 PARKWAY PL STE 900	MARIETTA GA 30067			25-0176
13926810103	CANNON MANUEL E	720 N BRUCE ST	LAS VEGAS NV 89101-2615			25-0176
13926810104	ASHER DAREN JACOB	724 N BRUCE ST	LAS VEGAS NV 89101			25-0176
13926810105	BAUTISTA-NIEVES YESENIA MARLENE	1705 E MCWILLIAMS AVE	LAS VEGAS NV 89101			25-0176
13926810106	D V O L L C	2048 GARNET GABLE AVE	LAS VEGAS NV 89106			25-0176
13926810107	HERNANDEZ CRISTOBAL ELISEO	721 N 17TH ST	LAS VEGAS NV 89101-2749			25-0176
13926810108	HEIMANN MARTINA	717 N 17TH ST	LAS VEGAS NV 89101			25-0176
13926810109	HACIENDA PROPERTIES SERIES III L	5831 ALFRED DR	LAS VEGAS NV 89108			25-0176
13926810110	AGUAYO TAPIA MARIA PILAR	AGUAYO HUMBERTO T	2032 HOWARD AVE	LAS VEGAS NV 89104-3637		25-0176
13926810111	CONTRERAS JULIE	9304 GRAND GATE ST	LAS VEGAS NV 89143			25-0176
13926810112	MOLINA-ALEMAN ELISA A	701 N 17TH ST	LAS VEGAS NV 89101-2749			25-0176
13926811001	EVERSOLE DORIS J	2000 E MCWILLIAMS AVE	LAS VEGAS NV 89101-2722			25-0176
13926811002	LOZA CALLXTO	2004 E MCWILLIAMS AVE	LAS VEGAS NV 89101-2722			25-0176

PARCEL	OWNER	ADDRESS1	ADDRESS2	ADDRESS3	ADDRESS4	CASE
13926811003	SANDOVAL GUADALUPE	PULIDO ALICIA	2008 E MCWILLIAMS AVE	LAS VEGAS NV 89101-2722		25-0176
13926811004	CASTELLANOS MARGUERITTE & RENE	2012 E MCWILLIAMS AVE	LAS VEGAS NV 89101			25-0176
13926811005	CASTRO JAIRO L	MARTINEZ-MEJIA NANZI MIRELLA	2100 E MCWILLIAMS AVE	LAS VEGAS NV 89101		25-0176
13926811159	FUTURE CHOICES TRUST	2014 MARGARET AVE	LAS VEGAS NV 89101			25-0176
13926811160	ZUNIGA GAUDENCIO	721 N 21ST ST	LAS VEGAS NV 89101-2705			25-0176
13926811161	F K H S F R PROPCO B-HLD L P	1850 PARKWAY PL STE 900	MARIETTA GA 30067			25-0176
13926811162	TAGLE GLORIA CHRISTINA & RUBEN J	7116 CARMEN BLVD	LAS VEGAS NV 89128			25-0176
13926811175	WHITAKER ROBERT M	704 N 20TH ST	LAS VEGAS NV 89101			25-0176
13926811176	GRAY DEWAYNE E JR	708 N 20TH ST	LAS VEGAS NV 89101			25-0176
13926811177	RODRIGUEZ MIGUEL	712 N 20TH ST	LAS VEGAS NV 89101-2702			25-0176
13926811178	BARON R B FAMILY TRUST	BARON RICARDO & ROSA M TRS	3872 S CLOVERDALE AVE	LOS ANGELES CA 90008-1104		25-0176
13926811179	EPIFANIO DEMETRIO M	720 N 20TH ST	LAS VEGAS NV 89101			25-0176
13926811180	BUDDHA TOM & ORAPHINE	BUDDHA THEVA & THEVINH	724 N 20TH ST	LAS VEGAS NV 89101-2702		25-0176
13926811181	GUEVARA ROBERTO	2001 E MCWILLIAMS AVE	LAS VEGAS NV 89101			25-0176
13926811182	BALBUENA ALFONSO AGUILAR	2005 E MCWILLIAMS AVE	LAS VEGAS NV 89101-2721			25-0176
13926811183	FROGUE JOHN WALTER	2009 E MCWILLIAMS AVE	LAS VEGAS NV 89101-2721			25-0176
13926811184	VENCES-VAZQUEZ HECTOR	2013 E MCWILLIAMS AVE	LAS VEGAS NV 89101			25-0176

Application Information

24-05SS - DR1 I EV LOAPEMN - ADDI EVAMTWB MOPCH G B EMV. - : or possible action on the Kollo, ing I and Rse Ontitlement project reFbests on 55.SS acres at 2q0 Morth uones 1 oble3ard7vbites O and : (ADM598-24-q5S-005)7V-5 (I imited Vommercial) 6 one7B ard 5 (f nbdsen).

24-05SS-vRD5 - vDOVEAI RvO DOPx EF - : UP A DPUDUvOH NAX EMN OvTA1 I E/Lx OMT7POvTPEVTOH RvO(5 TU 4 x AVL EMOv)

24-05SS-vRD2 - vDOVEAI RvO DOPx EF - : UP A x AuUP Ax OMHx OMT TU AMADDP UwOH vDOVEAI RvO DOPx EF (vRD-4z494) : UP A DPUDUvOH YYq v/ RAPO-: UUT OQDAMvHUMTU AMOQEvTEMN 5728 v/ RAPO-: UUT DAVf ANOI E RUP U: : -vAI O OvTA1 I E/Lx OMT RvO(AI VULUI 7U: : - DPOx E/O: RII)

Any and all interested persons may appear ZeKre the Vity Dnning Vommission either in person or Zy representati3e and oZject to or ekpress appro3al oKthis reFbest7or may7prior to this meeting7Kle a , ritten oZjection thereto or appro3al thereoK, ith the Heparment oKVommbnity He3elopment7qz4 vobth x ain vtreet79rd : loor7I as wegas7Me3ada 8z505. : inal Action on Neneral Dian Amendments and Pe&onings , ill Ze determined Zy the Vity Vobncil. Uther pbZlic hearing items may Ze deemed : inal Action Zy the Dnning Vommission or Kr, arded to the Vity Vobncil. The date oKthe Vity Vobncil meeting7iKapplicaZe7, ill Ze announced at the Dnning Vommission meeting aKer the discbssion oKthe item. : or more inKformation7inclbding the Koll staKreport7please call (S02) 22z-Y905 (TTX S-5-5) or go to , , .las3egasne3ada.go3Meetings.

Application Information

24-05SS - DR1 I EV LOAPEMN - ADDI EVAMTWB MOPCH G B EMV. - : or possible action on the Kollo, ing I and Rse Ontitlement project reFbests on 55.SS acres at 2q0 Morth uones 1 oble3ard7vbites O and : (ADM598-24-q5S-005)7V-5 (I imited Vommercial) 6 one7B ard 5 (f nbdsen).

24-05SS-vRD5 - vDOVEAI RvO DOPx EF - : UP A DPUDUvOH NAX EMN OvTA1 I E/Lx OMT7POvTPEVTOH RvO(5 TU 4 x AVL EMOv)

24-05SS-vRD2 - vDOVEAI RvO DOPx EF - : UP A x AuUP Ax OMHx OMT TU AMADDP UwOH vDOVEAI RvO DOPx EF (vRD-4z494) : UP A DPUDUvOH YYq v/ RAPO-: UUT OQDAMvHUMTU AMOQEvTEMN 5728 v/ RAPO-: UUT DAVf ANOI E RUP U: : -vAI O OvTA1 I E/Lx OMT RvO(AI VULUI 7U: : - DPOx E/O: RII)

Any and all interested persons may appear ZeKre the Vity Dnning Vommission either in person or Zy representati3e and oZject to or ekpress appro3al oKthis reFbest7or may7prior to this meeting7Kle a , ritten oZjection thereto or appro3al thereoK, ith the Heparment oKVommbnity He3elopment7qz4 vobth x ain vtreet79rd : loor7I as wegas7Me3ada 8z505. : inal Action on Neneral Dian Amendments and Pe&onings , ill Ze determined Zy the Vity Vobncil. Uther pbZlic hearing items may Ze deemed : inal Action Zy the Dnning Vommission or Kr, arded to the Vity Vobncil. The date oKthe Vity Vobncil meeting7iKapplicaZe7, ill Ze announced at the Dnning Vommission meeting aKer the discbssion oKthe item. : or more inKformation7inclbding the Koll staKreport7please call (S02) 22z-Y905 (TTX S-5-5) or go to , , .las3egasne3ada.go3Meetings.

Application Location

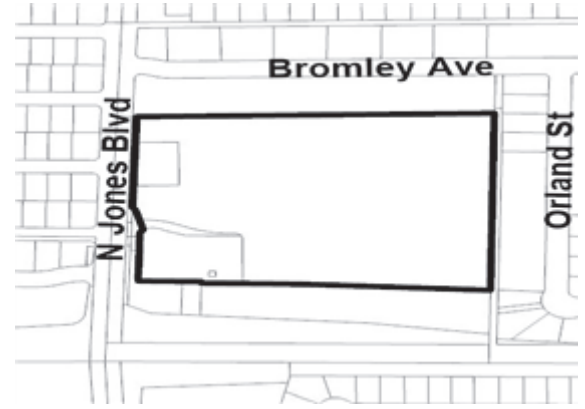

The proposed project may not pertain to the entire highlighted project site.

Public Hearing Information

Meeting: Dnning Vommission
Date: 06/10/2025
Time: Y00 Dx
Location: Vobncil VhamZers
qz4 vobth x ain vt72nd : 1.
I as wegas7Me3ada

Application Location



The proposed project may not pertain to the entire highlighted project site.

Public Hearing Information

Meeting: Dnning Vommission
Date: 06/10/2025
Time: Y00 Dx
Location: Vobncil VhamZers
qz4 vobth x ain vt72nd : 1.
I as wegas7Me3ada

Vity oKl as Vegas7Hepartment oKVommbnity He3elopment
qz4 vobth x ain vtreet
I as Vegas7Me3ada 8z505

Return Service Requested
Official Notice of Public Hearing

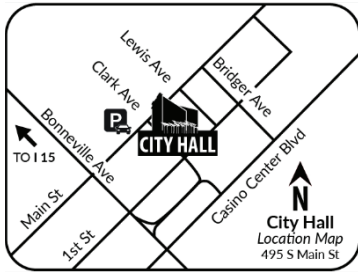

Scan or go to:

www.lasvegasnevada.gov/meetings

PRSR
FIRST CLASS MAIL
U.S. Postage
PAID
Las Vegas, NV
Permit No. 1630

: or additional inKormation7scan the / P Vode7select the meeting date sho, n
Zelo, and then kind the reKerenced project. To kle yobr protest or sbpport on
this reFbest7check one Zok Zelo, and retrbn this card in an en3elope, ith
postage to the Hepartment oKVommbnity He3elopment at the aZo3e address7
kik this side oKthis card to (S02) qYq-Sqzz or make yobr comments at
, , , .las3egasne3ada.go3Vlanningcomments. To contact yobr Vobncil
Representati3e7please call (S02) 22z-Yq04.

EvRDDUPT
this PeFbest

EUDDUvO
this PeFbest

Dease bse a3ailaZle Zlank space on card Kbr yobr comments.

25-0177 and 25-0177-SUP1 and 25-0177-SUP2

Dlanning Vommission x eeting oK06/10/2025

24-05SS
59824950005
XORMN B OMI EMN
zY58 B VL OP Uf OO AwO
I Av wONAv Mw 8z5qS

Vity oKl as Vegas7Hepartment oKVommbnity He3elopment
qz4 vobth x ain vtreet
I as Vegas7Me3ada 8z505

Return Service Requested
Official Notice of Public Hearing

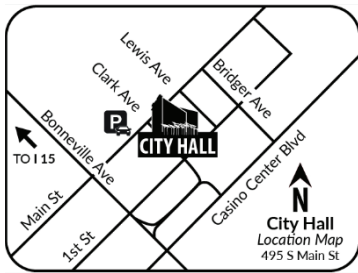

Scan or go to:

www.lasvegasnevada.gov/meetings

PRSR
FIRST CLASS MAIL
U.S. Postage
PAID
Las Vegas, NV
Permit No. 1630

: or additional inKormation7scan the / P Vode7select the meeting date sho, n
Zelo, and then kind the reKerenced project. To kle yobr protest or sbpport on
this reFbest7check one Zok Zelo, and retrbn this card in an en3elope, ith
postage to the Hepartment oKVommbnity He3elopment at the aZo3e address7
kik this side oKthis card to (S02) qYq-Sqzz or make yobr comments at
, , , .las3egasne3ada.go3Vlanningcomments. To contact yobr Vobncil
Representati3e7please call (S02) 22z-Yq04.

EvRDDUPT
this PeFbest

EUDDUvO
this PeFbest

Dease bse a3ailaZle Zlank space on card Kbr yobr comments.

25-0177 and 25-0177-SUP1 and 25-0177-SUP2

Dlanning Vommission x eeting oK06/10/2025

24-05SS
59824950002
XORMN B OMI EMN
zY58 B VL OP Uf OO AwO
I Av wONAv Mw 8z5qS

Label Total 1234						
PARCEL	OWNER	ADDRESS1	ADDRESS2	ADDRESS3	ADDRESS4	CASE
13825310001	YEUNG WEN LING	9618 W CHEROKEE AVE	LAS VEGAS NV 89147			25-0177
13825310002	YEUNG WEN LING	9618 W CHEROKEE AVE	LAS VEGAS NV 89147			25-0177
13825310003	ROTH-LABASTIDA FAMILY TRUST ETAL	LABASTIDA ERIC TRS	8424 DRY CLIFF CIR	LAS VEGAS NV 89128		25-0177
13825310004	YEUNG WEN LING	9618 CHEROKEE AVE	LAS VEGAS NV 89147			25-0177
13825310005	BUTTELLI GIORGIO	RIVIERA VENTI SETTEMBRE 23	30171 VENEZIA MESTRE ITALY	ITALY		25-0177
13825310006	CHIU RHYS ANDERSSON LEE	56 PENHURST AVE	DALY CITY CA 94015			25-0177
13825310007	ALVES TIFFANY R	REESE-LOMAX DELLA O	6142 MEADOW HEAVEN LN	LAS VEGAS NV 89103		25-0177
13825310008	FLEMING ERIN COLLEEN	604 N JONES BLVD	LAS VEGAS NV 89107			25-0177
13825310009	KINGSTON INVESTMENTS L L C	6292 SPRING MOUNTAIN RD # 105	LAS VEGAS NV 89146			25-0177
13825310010	JACOBSON CHERI POLHEMUS LIVING T	JACOBSON CHERI POLHEMUS TRS	6008 GRANADA AVE	LAS VEGAS NV 89108		25-0177
13825310011	GODWIN BARRY L & MARGARET ANN	6009 GRANADA AVE	LAS VEGAS NV 89107-1455			25-0177
13825310012	BLUE HORIZON BAY L L C	10313 POMPEI PL	LAS VEGAS NV 89144-1208			25-0177
13825310013	CANAS RAIMUNDO & YOLANDA	6017 GRANADA AVE	LAS VEGAS NV 89107-1455			25-0177
13825310014	DRESSEL MICHAEL D	3870 WILLOWVIEW CT	LAS VEGAS NV 89147-439C			25-0177
13825310015	HALL LOUISE	6012 FAWN AVE	LAS VEGAS NV 89107			25-0177
13825310016	ARIAS HECTOR A & ROSA MARTHA	9412 QUEEN CHARLOTTEE DR	LAS VEGAS NV 89145			25-0177
13825310017	MARGARITO ELEAZAR & MARIA T	6004 FAWN AVE	LAS VEGAS NV 89107			25-0177
13825310018	SIAN PEDRO	DESJAN ILIANA ROJAS	6000 FAWN AVE	LAS VEGAS NV 89107-1457		25-0177
13825310019	BAUGHMAN JARED JEFF	POLLARD EMMA KATHERINE	5920 FAWN AVE	LAS VEGAS NV 89107		25-0177
13825310020	SIEMERS NANCY HARPER	11909 NE 65TH ST UNIT 823244	VANCOUVER WA 98682			25-0177
13825310021	WILLET ROBERTA A REVOCABLE TRUS	WILLET ROBERTA A TRS	5912 FAWN AVE	LAS VEGAS NV 89107		25-0177
13825310022	COX SHARON LOUISE	5908 FAWN AVE	LAS VEGAS NV 89107-1467			25-0177
13825310023	ORTEGA ANGELA RENE	5904 FAWN AVE	LAS VEGAS NV 89107-1467			25-0177
13825310024	BOYD ALAN E	5900 FAWN AVE	LAS VEGAS NV 89107-1467			25-0177
13825310025	GARCIA ANDRES CERVANTES	5824 FAWN AVE	LAS VEGAS NV 89107-1429			25-0177
13825310026	HILL PETER NOEL	5820 FAWN AVE	LAS VEGAS NV 89107			25-0177
13825310027	KOHBERGER TRACY	5816 FAWN AVE	LAS VEGAS NV 89107-1429			25-0177
13825310028	R G S LIVING TRUST	STEIN ROBYN TRS	5812 FAWN AVE	LAS VEGAS NV 89107		25-0177
13825310029	TREJO JESUS JAUREGUI & ERWIN RUB	5808 FAWN AVE	LAS VEGAS NV 89107			25-0177
13825310030	GUARDADO ANA M & ANSELMO J	323 NECTARINE ST	INGLEWOOD CA 90301-2209			25-0177
13825310031	GAMINO-GODINEZ TRINIDAD	5800 FAWN AVE	LAS VEGAS NV 89107			25-0177
13825310032	DAVALOS ANA ISIS NUNEZ	1920 ELIMINATOR DR	LAS VEGAS NV 89146			25-0177
13825310033	TOPETE MARIA CLARIBEL & AMADO	TOPETE MA PRISCA	1401 PYRAMID DR	LAS VEGAS NV 89108		25-0177
13825310034	OLAZABAL ENRIQUE ALVAREZ	420 SAYLOR WAY	LAS VEGAS NV 89107			25-0177
13825311001	PEREZ-BAUTISTA DANIELA	6017 W WASHINGTON AVE	LAS VEGAS NV 89107			25-0177
13825311002	DUPREE MARILYN DEE	PATTON SARA ANN BARNES	6013 W WASHINGTON AVE	LAS VEGAS NV 89107		25-0177
13825311003	ALOBAID MESHARY ABDULLATIF	PO BOX 127	NORWALK CA 90651			25-0177
13825311004	LOPEZ VIVIANA	ALFARO DANIEL JR	6005 W WASHINGTON AVE	LAS VEGAS NV 89107		25-0177
13825311005	REYNA CARLOS	523 TABONY AVE	HENDERSON NV 89011			25-0177
13825311006	KANIE KIRK	5921 W WASHINGTON AVE	LAS VEGAS NV 89107-471C			25-0177
13825311007	DUNCAN JEENA	5917 W WASHINGTON AVE	LAS VEGAS NV 89107			25-0177
13825311008	IMADATHIAN TRUST	IMADATHIAN ARNO & EYLINA TRS	2344 TEASLEY ST	LA CRESCENTA CA 91214		25-0177
13825311009	VALENCIA KAREN AMAIRANI & VALENCIA ELIZABETH C & ABIMERHI	5909 W WASHINGTON AVE	LAS VEGAS NV 89107	LAS VEGAS NV 89107		25-0177
13825311010	ORTEGA GILBERTO	5905 W WASHINGTON AVE	LAS VEGAS NV 89107			25-0177
13825311011	CAMPOS ARMANDO VALENTINE	5901 W WASHINGTON AVE	LAS VEGAS NV 89107			25-0177
13825311012	VENTURA JOSE & JOSE ALEXANDER	5821 W WASHINGTON AVE	LAS VEGAS NV 89107			25-0177
13825311013	CHERRIER AMY MARIE & DIANA YVETT	5817 W WASHINGTON AVE	LAS VEGAS NV 89107-4713			25-0177
13825311014	HURTADO NILSON TORRES	GUAITOTO LUCELLY RAMOS	5813 W WASHINGTON AVE	LAS VEGAS NV 89107		25-0177
13825311015	PICKENS RONNA	5809 W WASHINGTON AVE	LAS VEGAS NV 89107-4713			25-0177
13825311016	BOJORQUEZ FRANCISCA	5805 W WASHINGTON AVE	LAS VEGAS NV 89107-4713			25-0177
13825312001	COMFORTABLE INVESTMENTS L L C	9890 S MARYLAND PKWY # 200A	LAS VEGAS NV 89183			25-0177
13825312002	LOPEZ EMILY A	5800 IRIS AVE	LAS VEGAS NV 89107			25-0177

PARCEL	OWNER	ADDRESS1	ADDRESS2	ADDRESS3	ADDRESS4	CASE
13825312003	D V FAMILY TRUST	DIAZ JUAN C & EDNNA M TRS	352 S JONES BLVD	LAS VEGAS NV 89107-2623		25-0177
13825312004	ELIISON FIONE E	5808 IRIS AVE	LAS VEGAS NV 89107-1403			25-0177
13825312005	SCHULTZ KATHERINE	5812 IRIS AVE	LAS VEGAS NV 89107-1403			25-0177
13825312006	MARTINEZ-ERIK OSMAR	MARTINEZ-PEREZ LUIS FELIPE	5816 IRIS AVE	LAS VEGAS NV 89107		25-0177
13825312007	MEIJA ANA E & EDWIN R	5820 IRIS AVE	LAS VEGAS NV 89107-1403			25-0177
13825312008	B H CREATIONS L L C	8117 MOONSTONE CIR	LAS VEGAS NV 89128			25-0177
13825312009	TORRES ALEJANDRO GUZMAN	ZAMORA TOMAS ARZOLA	5900 IRIS AVE	LAS VEGAS NV 89107		25-0177
13825312010	RICOPP INVESTMENT L L C SERIES 5	8001 POWDERHAM AVE	LAS VEGAS NV 89117			25-0177
13825312011	COTA-GARCIA AMANDA IRMA	5908 IRIS AVE	LAS VEGAS NV 89107-1481			25-0177
13825312012	MARTINEZ-CRUZ JOSE CARLOS	5912 IRIS AVE	LAS VEGAS NV 89107-1481			25-0177
13825312013	D V FAMILY TRUST	DIAZ JUAN C & EDNNA M TRS	352 S JONES BLVD	LAS VEGAS NV 89107-2623		25-0177
13825312014	BONILLA UVALDO	PENA ANA K	5920 IRIS AVE	LAS VEGAS NV 89107		25-0177
13825312015	SOLORIO TANAHIRY	1029 MERIDIAN AVE # 100	SAN JOSE CA 95125-4359			25-0177
13825312016	NORDENFLYCHT MARIA L TRUST	NORDENFLYCHT MARIA L TRS	717 ARTIE ST	LAS VEGAS NV 89107-148C		25-0177
13825312017	SERVATI TIMOTHY J	713 ARTIE ST	LAS VEGAS NV 89107-148C			25-0177
13825312018	SANCHEZ ZENEN GUADALUPE SILVA	GONZALEZ ROXANA ELIZABETH CHINCHILLA	709 ARTIE ST	LAS VEGAS NV 89107		25-0177
13825312019	PANTOJA EDGAR LUNA	HERNANDEZ ANGELINA	705 ARTIE ST	LAS VEGAS NV 89107-148C		25-0177
13825312020	GARIBAY MARIA DEL LA PAZ LOPEZ	5921 IRIS AVE	LAS VEGAS NV 89107			25-0177
13825312021	SANGRETORO TRUST	SANGRETORO THOMAS MORE TRS	7737 EDNA AVE	LAS VEGAS NV 89117		25-0177
13825312022	HEMINGER DONNA L & JEFFREY E	5913 IRIS AVE	LAS VEGAS NV 89107-1482			25-0177
13825312023	HAMER ODIS T	5909 IRIS AVE	LAS VEGAS NV 89107-1482			25-0177
13825312024	LOPINTO FRANCIS & MARY	5905 IRIS AVE	LAS VEGAS NV 89107-1482			25-0177
13825312025	PEREZ ANGEL MANUEL & ENA	5901 IRIS AVE	LAS VEGAS NV 89107-1482			25-0177
13825312026	ORTUÑO FERNANDO	5825 IRIS AVE	LAS VEGAS NV 89107			25-0177
13825312027	SANCHEZ SANDRA M	5821 W IRIS AVE	LAS VEGAS NV 89107-1402			25-0177
13825312028	CRISOSTOMO JOSE	5817 IRIS AVE	LAS VEGAS NV 89107-1402			25-0177
13825312029	SUCCESS DEVELOPMENT INC	2404 SANTA CLARA DR	LAS VEGAS NV 89104			25-0177
13825312030	LAFRONZ THOMAS	5809 IRIS AVE	LAS VEGAS NV 89107			25-0177
13825312031	HURTADO FAMILY LIVING TRUST 2009	WATZKE DARLENE C TRS	4345 HALLENDALE DR	LAS VEGAS NV 89147-4976		25-0177
13825312032	WALL DIANE M & GORHAM CHARLES P	GORHAM C PEARSON TRS	5801 IRIS AVE	LAS VEGAS NV 89107		25-0177
13825312033	CABRERA EDUARDO & HORTENCIA	5800 HALIFAX AVE	LAS VEGAS NV 89107-1443			25-0177
13825312034	GARCIA DIANA	5801 HALIFAX AVE	LAS VEGAS NV 89107			25-0177
13825312035	COLLINS JAY DEE TIMETRI	5800 GRANADA AVE	LAS VEGAS NV 89107			25-0177
13825312036	MICHACA BLANCA E	CISNEROS PATRICIA	5801 GRANADA AVE	LAS VEGAS NV 89107-1435		25-0177
13825312037	E X R L L C	25 PERLMAN DR STE 23-2	SPRING VALLEY NY 10977			25-0177
13825312038	ALVAREZ-ESCOBAR JORGE H	DEALVAREZ ALMA Y RAMIREZ	512 SAYLOR WAY	LAS VEGAS NV 89107		25-0177
13825312039	HENRIQUEZ OSCAR ALEXANDER	PRADO BETSY GUADALUPE	600 SAYLOR WAY	LAS VEGAS NV 89107		25-0177
13825312040	CERVANTES BEATRIZ	604 SAYLOR WAY	LAS VEGAS NV 89107-1458			25-0177
13825312041	BUELL LEON C SEPARATE PPTY TR	BUELL LEON C TRS	12102 S HARVARD BLVD	LOS ANGELES CA 90047-5216		25-0177
13825312042	GUTIERREZ LAURA	612 SAYLOR WAY	LAS VEGAS NV 89107-1458			25-0177
13825312043	BABAYOV DAVID	2504 FULANO WAY	LAS VEGAS NV 89102-2033			25-0177
13825312044	GOMEZ DAGOBERTO	704 SAYLOR WAY	LAS VEGAS NV 89107-1459			25-0177
13825312045	VANEGAS ERICKA JOCELYN	708 SAYLOR WAY	LAS VEGAS NV 89107			25-0177
13825312046	ANDERSON DEBORAH	712 SAYLOR WAY	LAS VEGAS NV 89107			25-0177
13825312047	MARTINEZ JENNIFER MONSERRATH	800 SAYLOR WAY	LAS VEGAS NV 89107			25-0177
13825312048	LONG CHRISTINE B LIVING TRUST	LONG CHRISTINE B TRS	7737 EDNA AVE	LAS VEGAS NV 89117		25-0177
13825312049	MOOERS DONNA-LEE FAMILY TRUST	MOOERS DONNA-LEE TRS	5121 COPPER RIVER AVE	LAS VEGAS NV 89130-2939		25-0177
13825312050	FORNARIS OLGA L	BRAVO ALAIN FORNARIS	812 SAYLOR WAY	LAS VEGAS NV 89107		25-0177
13825313017	CENTER FAMILY TRUST	CENTER ROY JR & KATHLEEN TRS	5704 RIDGEGROVE AVE	LAS VEGAS NV 89107-1557		25-0177
13825313018	SCOTT TOYA ETAL	JERNIGAN AUTCYANA	5700 RIDGEGROVE AVE	LAS VEGAS NV 89107		25-0177
13825313023	HAAG DAVID	5601 RIDGEGROVE AVE	LAS VEGAS NV 89107-1505			25-0177
13825313024	GRAMS HAAG FAMILY TRUST	HAAG MARY ANN TRS	5605 RIDGEGROVE AVE	LAS VEGAS NV 89107		25-0177
13825313025	SHOEMAKER ANDROMEDA RAE	5609 RIDGEGROVE AVE	LAS VEGAS NV 89107			25-0177

PARCEL	OWNER	ADDRESS1	ADDRESS2	ADDRESS3	ADDRESS4	CASE
13825313026	SILVERTHORN LIVING TRUST	5613 RIDGEGROVE AVE	LAS VEGAS NV 89107			25-0177
13825313027	ROBERTS-SANDERS JOSEPH W & STEVE	5701 RIDGEGROVE AVE	LAS VEGAS NV 89107-1556			25-0177
13825313028	BREWER GEORGE M	5705 RIDGEGROVE AVE	LAS VEGAS NV 89107			25-0177
13825313029	WESTBROOK KARA	1541 WILLOWGATE DR	SAN JOSE CA 95118			25-0177
13825313030	IRVINE KATHLEEN REVOCABLE LIVING	IRVINE KATHLEEN TRS	5700 RIDGETREE AVE	LAS VEGAS NV 89107		25-0177
13825313031	RODRIGUEZ OLGA T	5612 RIDGETREE AVE	LAS VEGAS NV 89107-1518			25-0177
13825313032	CALDWELL TRUST	CALDWELL TONYA ANN TRS	5608 RIDGETREE AVE	LAS VEGAS NV 89107		25-0177
13825313033	STEWART SHAWN T	POWELL-STEWART DELORES	5604 RIDGETREE AVE	LAS VEGAS NV 89107		25-0177
13825313034	THREATS KYMIRA	5600 RIDGETREE AVE	LAS VEGAS NV 89107-1518			25-0177
13825313039	RIDGEMOUNT ASSN	5601 RIDGETREE	LAS VEGAS NV 89107-1599			25-0177
13825313040	GARDIPEE THOMAS J	700 EASTVIEW DR	LAS VEGAS NV 89107			25-0177
13825313041	RUSTE VICTORIA & EDWIN	704 EASTVIEW DR	LAS VEGAS NV 89107			25-0177
13825313042	LABOHN DALE H REVOCABLE LIVING T	LABOHN DALE H TRS	708 EASTVIEW DR	LAS VEGAS NV 89107-1502		25-0177
13825313043	BLAKELY CAROLYN	800 EASTVIEW DR	LAS VEGAS NV 89107			25-0177
13825313044	JUNGERS LYNN	804 EAST VIEW DR	LAS VEGAS NV 89107-1500			25-0177
13825313045	PELTZ ALYSON	808 EASTVIEW DR	LAS VEGAS NV 89107			25-0177
13825313046	IGLESIAS REBECCA & ANER	PO BOX 29269	LAS VEGAS NV 89126			25-0177
13825313047	PARSONS LISA	805 WESTVIEW DR	LAS VEGAS NV 89107			25-0177
13825313048	SHINES DANIEL F	801 WESTVIEW DR	LAS VEGAS NV 89107-1531			25-0177
13825313049	HOMAYOUNI SUSAN MARY	709 WESTVIEW DR	LAS VEGAS NV 89107			25-0177
13825313050	DELIBERO THOMAS	MAYER LISA	705 WESTVIEW DR	LAS VEGAS NV 89107-1521		25-0177
13825313051	TAYLOR MATTHEW J	701 WESTVIEW DR	LAS VEGAS NV 89107-1521			25-0177
13825314001	ATALLAH JOSEPH B	5341 DULCE AVE	LAS VEGAS NV 89108-2313			25-0177
13825314002	THOMPSON DOUGLAS RICHARD	613 ARTIE ST	LAS VEGAS NV 89107-1426			25-0177
13825314003	GANT MILTON R	609 ARTIE ST	LAS VEGAS NV 89107-1426			25-0177
13825314004	DAVIES H GWYN & RENE M	605 ARTIE ST	LAS VEGAS NV 89107			25-0177
13825314005	COLON ALEX	601 ARTIE ST	LAS VEGAS NV 89107-1426			25-0177
13825314006	LARK GWYNETTE	1932 CURIO DR	NORTH LAS VEGAS NV 89031			25-0177
13825314007	VAZQUEZ LUIS	6001 W GRANADA AVE	LAS VEGAS NV 89107			25-0177
13825314008	BELTRAN PATRICIA	5921 GRANADA AVE	LAS VEGAS NV 89107-1466			25-0177
13825314009	IMORGAN EDWARD J	PO BOX 702972	WEST VALLEY CITY UT 84170-2972			25-0177
13825314010	CERENIL YOLANDA SALGADO	LEON YADIRA	5913 GRANADA AVE	LAS VEGAS NV 89107		25-0177
13825314011	JOHNSON BONNIE M & WALLACE NEIL	5909 GRANADA AVE	LAS VEGAS NV 89107-1466			25-0177
13825314012	BANNER ALBERTINE D	5905 GRANADA AVE	LAS VEGAS NV 89107			25-0177
13825314013	ESCOBAR TRUST	ESCOBAR GLORIA ABIGAIL ESCOBAR TRS	5901 GRANADA AVE	LAS VEGAS NV 89107		25-0177
13825314014	CRAMER BRYAN P & SIMONE C	5825 GRANADA AVE	LAS VEGAS NV 89107-1435			25-0177
13825314015	GARIBAY ANDRES	DELA CRUZ RUBI	5821 GRANADA AVE	LAS VEGAS NV 89107		25-0177
13825314016	CALVILLO SAMUEL & JULIA S	5817 GRANADA AVE	LAS VEGAS NV 89107-1435			25-0177
13825314017	LINTON J OTTO & REBECCA REVOCABL	LINTON J OTTO & REBECCA TRS	5813 GRANADA AVE	LAS VEGAS NV 89107-1435		25-0177
13825314018	GALINDO FUTURES L L C	4160 S DURANGO DR STE 120	LAS VEGAS NV 89147			25-0177
13825314019	HEARD-RODRIGUEZ GERALDINE	5805 GRANADA AVE	LAS VEGAS NV 89107			25-0177
13825314020	SANCHEZ JUAN M	CELAYA MARIA R	5804 GRANADA AVE	LAS VEGAS NV 89107-1436		25-0177
13825314021	JAIMES RENUA DUARTE ETAL	HERNANDEZ MARIA PINA	5808 GRANADA AVE	LAS VEGAS NV 89107-1436		25-0177
13825314022	JARA JODIE M	5812 GRANADA AVE	LAS VEGAS NV 89107			25-0177
13825314023	CEDILLO FELIPE RIOS	5816 GRANADA AVE	LAS VEGAS NV 89107			25-0177
13825314024	PETRIMOUX SHANNON M	5820 GRANADA AVE	LAS VEGAS NV 89107			25-0177
13825314025	KRYK ANDREW & RUTH	6304 MANDARIN DR	LAS VEGAS NV 89108-0822			25-0177
13825314026	SOLIS OSCAR	5900 GRANADA AVE	LAS VEGAS NV 89107-1465			25-0177
13825314027	SANTANA-GARCIA LUIS ANGEL	5904 GRANADA AVE	LAS VEGAS NV 89107			25-0177
13825314028	DELFRAGO MELISSA L LIVING TRUST	DELFRAGO MELISSA L TRS	2425 INDIAN SAGE WAY	LAS VEGAS NV 89108-3762		25-0177
13825314029	MARTIN-MAYOR TOMAS	CRUZ ALBERTA GARCIA	5912 GRANADA AVE	LAS VEGAS NV 89107		25-0177
13825314030	JAMES FAMILY TRUST	JAMES ROBERT E & BARBARA A TRS	5916 GRANADA AVE	LAS VEGAS NV 89107-1465		25-0177
13825314031	TUGAOEN BENJAMIN	PO BOX 30725	HONOLULU HI 96820-0725			25-0177

PARCEL	OWNER	ADDRESS1	ADDRESS2	ADDRESS3	ADDRESS4	CASE
13825314032	ESQUIVEL JULIO J	5921 HALIFAX AVE	LAS VEGAS NV 89107			25-0177
13825314033	GONZALEZ MARIA	MEDRANO GILBERT R	14710 SAN ANTONIO AVE	PARAMOUNT CA 90723		25-0177
13825314034	ZALDIVAR-JULIAN MAYELIN	5913 HALIFAX AVE	LAS VEGAS NV 89107-1464			25-0177
13825314035	MUNOZ ANGELIA	FLORES ENRIQUE	5909 HALIFAX AVE	LAS VEGAS NV 89107-1464		25-0177
13825314036	MARTENSEN KARRI	TURNER MICHAEL & CHRISTOPHER	5905 HALIFAX AVE	LAS VEGAS NV 89107		25-0177
13825314037	GARCIA SOFIA LORENA ALAS	5901 HALIFAX AVE	LAS VEGAS NV 89107			25-0177
13825314038	VALDIVIASANCHEZPROPERTIES L LC	8528 SIERRA CIMA LN	LAS VEGAS NV 89128			25-0177
13825314039	BURTON TENNISHA L & VICTOR M	5821 HALIFAX AVE	LAS VEGAS NV 89107			25-0177
13825314040	SAFFEL MARY I	3840 KELLOGG	PAHRUMP NV 89061-7922			25-0177
13825314041	BARBOZA LEONARDO ARELLANO	ARELLANO-SOTO KAROL ADRAINA	5813 HALIFAX AVE	LAS VEGAS NV 89107		25-0177
13825314042	FIGUEROA ALANA SOPHIA	5809 HALIFAX AVE	LAS VEGAS NV 89107			25-0177
13825314043	PAYNE LESLIE ANN REVOCABLE LIVIN	PAYNE LESLIE ANN TRS	5805 HALIFAX AVE	LAS VEGAS NV 89107		25-0177
13825314044	TORRES IRMA REVOCABLE LIVING TRU	TORRES IRMA TRS	5804 HALIFAX AVE	LAS VEGAS NV 89107-1443		25-0177
13825314045	RUIZ JANET & BERNIE	5808 HALIFAX AVE	LAS VEGAS NV 89107			25-0177
13825314046	ALOKLA IBRAHIM MOHAMAD & ABDULRA	ALOKLA MOHAMAD M	5812 HALIFAX AVE	LAS VEGAS NV 89107		25-0177
13825314047	E N C BUCK FAMILY TRUST	BUCK ERIC STEPHEN & CARRIE ANN TRS	230 W HIGHLAND DR	HENDERSON NV 89015		25-0177
13825314048	LAFOND PERRY JAMES & LETICIA S	5820 HALIFAX AVE	LAS VEGAS NV 89107			25-0177
13825314049	MENDOZA ERNESTO	5824 HALIFAX AVE	LAS VEGAS NV 89107-1443			25-0177
13825314050	BARCZEWSKI CAROL	5900 HALIFAX AVE	LAS VEGAS NV 89107-1463			25-0177
13825314051	BEAUDOIN MAURICE L	5904 HALIFAX AVE	LAS VEGAS NV 89107-1463			25-0177
13825314052	HAYNES JAMES L	5908 HALIFAX AVE	LAS VEGAS NV 89107-1463			25-0177
13825314053	BOWER EDWARD LIVING TRUST	BICKFORD ELAINE Y TRS	5912 HALIFAX AVE	LAS VEGAS NV 89107		25-0177
13825314054	GUZMAN FERNANDO & MARSHA R	1461 COVELO CT	LAS VEGAS NV 89146-1361			25-0177
13825314055	AMESCUA MARIA FELIX	5920 HALIFAX AVE	LAS VEGAS NV 89107			25-0177
13825315003	PEREZ LAURA A & MIGUEL	6009 FAWN AVE	LAS VEGAS NV 89107-1418			25-0177
13825315004	MALCHOW DUSTIN K	6005 FAWN AVE	LAS VEGAS NV 89107			25-0177
13825315005	FLORES-GARCIA CRISTOBAL	DURAN GEMIMMA	6001 FAWN AVE	LAS VEGAS NV 89107-1418		25-0177
13825315006	DUARTE ESMERALDA	5921 FAWN AVE	LAS VEGAS NV 89107-1468			25-0177
13825315007	M B G GONZALEZ FAMILY TRUST	GONZALEZ ARMANDO & MARIA B TRS	3326 MONTESSOURI ST	LAS VEGAS NV 89117		25-0177
13825315008	OLHEISER FAMILY TRUST	OLHEISER JOHN D & PATRICIA B TRS	5913 FAWN AVE	LAS VEGAS NV 89107-1468		25-0177
13825315009	HORNERS CORNER TRUST	HORNERS JAMIE R TRS	5909 FAWN AVE	LAS VEGAS NV 89107-1468		25-0177
13825315010	MENDEZ SERGIO H & BLANCA E	5905 FAWN AVE	LAS VEGAS NV 89107			25-0177
13825315011	ORTIZ MARCO A	5901 FAWN AVE	LAS VEGAS NV 89107-1468			25-0177
13825315012	RODRIGUEZ NATALY	5825 FAWN AVE	LAS VEGAS NV 89107-1428			25-0177
13825315013	OROZCO CRISTHIAN A	5821 FAWN AVE	LAS VEGAS NV 89107			25-0177
13825315014	FRITZ MICHAEL J & PATRICIA O	5817 FAWN AVE	LAS VEGAS NV 89107-1428			25-0177
13825315015	AGUDO CYNTHIA JENICE	5813 FAWN AVE	LAS VEGAS NV 89107			25-0177
13825315016	VAUGHN LATOYA T	5809 FAWN AVE	LAS VEGAS NV 89107-1428			25-0177
13825315017	ELIAS JORGE A	AGUILAR MARIA S	5805 FAWN AVE	LAS VEGAS NV 89107		25-0177
13825315018	MEDINA MAURICIO	5801 FAWN AVE	LAS VEGAS NV 89107-1428			25-0177
13825315019	V R INVESTMENTS L LC	7500 W LAKE MEAD # 9326	LAS VEGAS NV 89128-0297			25-0177
13825315021	CROUCH GARY & TARA	6017 FAWN AVE	LAS VEGAS NV 89107-1418			25-0177
13825316004	DURANA EDMOND J	5609 RIDGETREE AVE	LAS VEGAS NV 89107			25-0177
13825316005	ROMINE KATHRYN	5613 RIDGETREE AVE	LAS VEGAS NV 89107-1517			25-0177
13825316006	KALLAND LARRY E & EDITH M	5701 RIDGETREE AVE	LAS VEGAS NV 89107-1529			25-0177
13825316007	COLE RAVEN	5705 RIDGETREE AVE	LAS VEGAS NV 89107-1529			25-0177
13825316008	SCHULTE PROPERTIES L LC	9811 W CHARLESTON BLVD # 2-351	LAS VEGAS NV 89117			25-0177
13825316009	WALKER-MITCHELL NANCY	5713 RIDGETREE AVE	LAS VEGAS NV 89107			25-0177
13825316010	ESTRADA TERESA ZAVALA	5717 RIDGETREE AVE	LAS VEGAS NV 89107-1529			25-0177
13825316011	ORTIZ KATHLEEN A & VICTOR H	3904 BOLLES HARBOR ST	LAS VEGAS NV 89104-5084			25-0177
13825316012	PINEDO-COLON CLEMENTE	6346 RUBYLYN AVE	LAS VEGAS NV 89122			25-0177
13825316013	PORRAY DALE K & ANNE F	5716 GOLDMOUNT AVE	LAS VEGAS NV 89107-1523			25-0177
13825316014	BODE DANIEL J	5712 GOLDMOUNT AVE	LAS VEGAS NV 89107			25-0177

PARCEL	OWNER	ADDRESS1	ADDRESS2	ADDRESS3	ADDRESS4	CASE
13825316015	WATTERS RICHARD JAY & JOYCE	5708 GOLDMOUNT AVE	LAS VEGAS NV 89107			25-0177
13825316016	SWANCIGER LARRY B & THERESA TRUST		5225 CASCO WAY	LAS VEGAS NV 89107		25-0177
13825316017	SNOPY PHILIP F	ZIMMERMAN-SNOY MERRY-LYNN	4021 DEL MONTE AVE	LAS VEGAS NV 89102		25-0177
13825316018	KENNEDY ERIN E	5642 GOLDMOUNT AVE	LAS VEGAS NV 89107-1501			25-0177
13825316019	JACKSON MARY L & VINCENT	5608 GOLDMOUNT AVE	LAS VEGAS NV 89107-1501			25-0177
13825316020	COX LORI J LIVING TRUST	COX LORI JEAN TRS	5609 GOLDMOUNT AVE	LAS VEGAS NV 89107		25-0177
13825316021	JONES SHNIQUAL	BEAM JOANALEE	5613 GOLDMOUNT AVE	LAS VEGAS NV 89107		25-0177
13825316022	REVIS BARBARA ANN TRUST	REVIS BARBARA ANN TRS	5701 GOLDMOUNT AVE	LAS VEGAS NV 89107-1524		25-0177
13825316023	PIERCE YVONNE SANDERS	5705 GOLDMOUNT AVE	LAS VEGAS NV 89107-1524			25-0177
13825316024	SATICOCY BAY L L C SERIES 5709 GO	900 S LAS VEGAS BLVD # 81C	LAS VEGAS NV 89101			25-0177
13825316025	TONA DIANA R	5713 GOLDMOUNT AVE	LAS VEGAS NV 89107-1524			25-0177
13825316026	CHARLES THOMAS & PHYLLIS FAMILY	CHARLES THOMAS BENJAMIN & PHYLLIS JEAN TRS	5717 GOLDMOUNT AVE	LAS VEGAS NV 89107-1524		25-0177
13825316027	MARTINEZ SERGIO & JOSEFINA	MARTINEZ MICHAEL ANGELO	8620 PEACE WAY # 1058	LAS VEGAS NV 89147		25-0177
13825316028	BARRERA CINDY	5508 HARMONY AVE	LAS VEGAS NV 89107			25-0177
13825316029	FREEMAN WALTER	1629 E MENLO AVE	FRESNO CA 93710			25-0177
13825316030	WILLIAMS ALBERTA	COOPER GEORGIA M	5704 PEARLDROP AVE	LAS VEGAS NV 89107-1507		25-0177
13825316031	TAYLOR FAMILY TRUST	TAYLOR JEFFERY LEE & TANIA DALILA TRS	6253 SANTANDER AVE	LAS VEGAS NV 89103		25-0177
13825316032	MARSHALL JEAN ALLEN	5642 PEARLDROP AVE	LAS VEGAS NV 89107-1563			25-0177
13825316033	GRAVES RAMONA	5608 PEARLDROP AVE	LAS VEGAS NV 89107-1563			25-0177
13825316034	LOVE DE NECE ETAL	KAY GERRY	5609 PEARLDROP AVE	LAS VEGAS NV 89107-1568		25-0177
13825316035	WILLIAMS LINDA	5613 PEARLDROP AVE	LAS VEGAS NV 89107			25-0177
13825316036	PLANER MARK K & GIA M D'ERRICO	5701 PEARLDROP AVE	LAS VEGAS NV 89107			25-0177
13825316037	GLENN RANDY & HELENE	5705 PEARLDROP AVE	LAS VEGAS NV 89107			25-0177
13825316038	PRICE ROSARIO REVOCABLE LIVING T	PRICE ROSARIO TRS	5709 PEARLDROP AVE	LAS VEGAS NV 89107		25-0177
13825316039	GIBSON TURI & FELICITE	5713 PEARLDROP AVE	LAS VEGAS NV 89107			25-0177
13825316040	MUNROE CAROL & MARY	5717 PEARLDROP AVE	LAS VEGAS NV 89107-1519			25-0177
13825316041	JACOB FAMILY REVOCABLE TRUST	JACOB RICHARD L & DONNA M TRS	614 5TH AVE SW	MOUNT VERNON IA 52314		25-0177
13825316042	HORTON MIARTY & CAMILLE	5720 WHITERIDGE AVE	LAS VEGAS NV 89107-1508			25-0177
13825316043	SYLVAN & WILLIAM TRUST	NEDD SYLVAN TRS	5716 WHITERIDGE AVE	LAS VEGAS NV 89107		25-0177
13825316044	COFFEY JASON GERARD & LISA ANN C	5712 WHITERIDGE AVE	LAS VEGAS NV 89107			25-0177
13825316045	L K G TRUST	5708 WHITERIDGE AVE	LAS VEGAS NV 89107-1508			25-0177
13825316046	VAN DEVENTER KAREN L LIVING TRUS	VAN DEVENTER KAREN L TRS	5704 WHITERIDGE AVE	LAS VEGAS NV 89107		25-0177
13825316047	BUENO JOSE EDUARDO JUAREZ	JUAREZ JAYLYNN MARIE	5700 WHITERIDGE AVE	LAS VEGAS NV 89107-1508		25-0177
13825316048	DANIELS MELANISE	5612 WHITERIDGE AVE	LAS VEGAS NV 89107			25-0177
13825316049	SEEGMILLER JEAN E	5608 WHITERIDGE AVE	LAS VEGAS NV 89107-1564			25-0177
13825316050	KING IRENE W	5609 WHITERIDGE AVE	LAS VEGAS NV 89107-1569			25-0177
13825316051	TAITANO PETER ALBERT	5613 WHITERIDGE AVE	LAS VEGAS NV 89107			25-0177
13825316052	RINI DAVID & MARIA TRINIDAD	1232A E LEXINGTON DR	GLENDALE CA 91206-3867			25-0177
13825316053	BOTZENHARDT AUGUST A IV	5705 WHITERIDGE AVE	LAS VEGAS NV 89107-152C			25-0177
13825316054	MORENO TRUST	FOSSUM MARK A & LISA R TRS	5709 WHITERIDGE AVE	LAS VEGAS NV 89107		25-0177
13825316055	DAVIS SUSAN D	20522 SALT AIR CIR	HUNTINGTON BEACH CA 92646			25-0177
13825316056	CASSARO ROSANNA	5717 WHITERIDGE AVE	LAS VEGAS NV 89107			25-0177
13825316057	MUNROE DAVID JAMES	WARD JONI M	5716 ROSERIDGE AVE	LAS VEGAS NV 89107		25-0177
13825316058	MITCHELL WENDY LYNN	KAY GERRY G	5712 ROSERIDGE AVE	LAS VEGAS NV 89107-1512		25-0177
13825316059	IMAI BOYD M FAMILY TRUST	IMAI BOYD M TRS	443 E VINE ST	MURRAY UT 84107-5017		25-0177
13825316060	KNAPP PHILIP G	PORTUGAL RIZALINA MALATE	5704 ROSERIDGE AVE	LAS VEGAS NV 89107		25-0177
13825316061	BLACKWOOD SIDNEY A III	5700 ROSERIDGE AVE	LAS VEGAS NV 89107			25-0177
13825316062	COELHO KARIN HANSEN & QUIRINO	5620 ROSERIDGE AVE	LAS VEGAS NV 89107			25-0177
13825316063	ORTGIESEN LARRY G LIVING TRUST	5616 ROSERIDGE AVE	LAS VEGAS NV 89107-1565			25-0177
13825316064	WILSON YVONNE	501 WESTRIDGE DR	LAS VEGAS NV 89107-1516			25-0177
13825316065	EDMOND JOHN	505 WESTRIDGE DR	LAS VEGAS NV 89107-1516			25-0177
13825316066	MADRID LIVING TRUST	509 WESTRIDGE DR	LAS VEGAS NV 89107			25-0177
13825316067	JACUNA JASMIN	URIBE PEDRO ANTONIO	513 WESTRIDGE DR	LAS VEGAS NV 89107		25-0177

PARCEL	OWNER	ADDRESS1	ADDRESS2	ADDRESS3	ADDRESS4	CASE
13825316068	GLENNON DONNA M	601 WESTRIDGE DR	LAS VEGAS NV 89107			25-0177
13825316069	FILOTEO KARLA A	LUNA JAIR A PADILLA	605 WESTRIDGE DR	LAS VEGAS NV 89107		25-0177
13825316070	RILES TRUST	RILES STANLEY FREEMAN TRS	609 WESTRIDGE DR	LAS VEGAS NV 89107		25-0177
13825316071	HAYNES MICHAEL	613 WESTRIDGE DR	LAS VEGAS NV 89107			25-0177
13825316072	RIDGEMOUNT HOMEOWNERS ASSN	5601 RIDGETREE	LAS VEGAS NV 89107-1599			25-0177
13825316073	STANLEY COURT C TRUST	STANLEY COURT C TRS	612 WOODMOUNT DR	LAS VEGAS NV 89107		25-0177
13825316074	MORENO YEMILET	608 WOODMOUNT DR	LAS VEGAS NV 89107			25-0177
13825316075	HEATH LYNDA PATREESE	604 WOODMOUNT DR	LAS VEGAS NV 89107			25-0177
13825316076	SATICOY BAY L C SERIES 600 WOC	PO BOX 36208	LAS VEGAS NV 89133			25-0177
13825316077	NGUYEN PHONG TIEN	BUI ANG NGOC	512 WOODMOUNT DR	LAS VEGAS NV 89107		25-0177
13825316078	FEASTER TANYA	MOORE ERIC	508 WOODMOUNT DR	LAS VEGAS NV 89107-1515		25-0177
13825316079	TISSAW BARBARA ANN & TED LEWIS	4309 MAYFLOWER LN	LAS VEGAS NV 89107			25-0177
13825316080	CARR KAYLA B & TREVOR	500 WOODMOUNT DR	LAS VEGAS NV 89107			25-0177
13825319016	VELOZ-LEOS GAVINO	GUTIERREZ VIRGINIA GARCIA	2173 N CHRISTY LN	LAS VEGAS NV 89156		25-0177
13825319017	NARCIDA CLEMENTE M	5409 MOONSTRUCK AVE	LAS VEGAS NV 89107-1594			25-0177
13825319018	GONZALEZ PEDRO & CRUZ	3915 RAWHIDE ST	LAS VEGAS NV 89120			25-0177
13825319019	TALLEY BRYAN W & STACY R	5417 MOONSTRUCK AVE	LAS VEGAS NV 89107-1594			25-0177
13825319020	HOVHANNISYAN RUBEN	PO BOX 250653	GLENDAL CA 91225-0653			25-0177
13825319021	LUMEN ROMEO S & EMPERATRIZ P LIV	5425 MOONSTRUCK AVE	LAS VEGAS NV 89107-1595			25-0177
13825319022	VIVI PROPERTIES L L C	300 E HAVEN AVE	ARCADIA CA 91006			25-0177
13825319023	CABRERA JAMIR & ROWELLA	5433 MOONSTRUCK AVE	LAS VEGAS NV 89107-1595			25-0177
13825319024	MIENDEZ-ANDRADE FRANCISCO JAVIER	5437 MOONSTRUCK AVE	LAS VEGAS NV 89107-1595			25-0177
13825319025	KABA ABOULAYE	KALLO FATOUMATA	5441 MOONSTRUCK AVE	LAS VEGAS NV 89107		25-0177
13825319028	LULLY DARLENE MARY	405 LIGHT BEAM ST	LAS VEGAS NV 89107			25-0177
13825319029	IMARTIN GENARO BRAVO	409 LIGHT BEAM ST	LAS VEGAS NV 89107			25-0177
13825319030	KHOUBABA FATIMA	12142 MANOR DR APT O	HAWTHORNE CA 90250			25-0177
13825319031	RAFESAM ENTERPRISES L L C	10044 NEWVILLE AVE	DOWNEY CA 90240			25-0177
13825319032	YAMADA ROBERT K & ERLINDA M	421 LIGHT BEAM ST	LAS VEGAS NV 89107			25-0177
13825319033	MARTINEZ FRANCISCO	425 LIGHT BEAM ST	LAS VEGAS NV 89107-1588			25-0177
13825319034	CIRGO HOLDINGS INC	3230 E CHARLESTON BLVD # 111	LAS VEGAS NV 89104			25-0177
13825319035	SAM YOLANDA PATRICIA	5432 MOONSTRUCK AVE	LAS VEGAS NV 89107-1595			25-0177
13825319036	CRUZ IBANEZ FAMILY TRUST	CRUZ ACQUILINA IBANEZ TRS	5428 MOONSTRUCK AVE	LAS VEGAS NV 89107-1595		25-0177
13825319037	MACIAS MARTIN H	DEMACIAS SILVIA CABRERA	5424 MOONSTRUCK AVE	LAS VEGAS NV 89107-1595		25-0177
13825319038	PAIZ NATALIO MARTINEZ	PORTILLO EDELFINA	5420 MOONSTRUCK AVE	LAS VEGAS NV 89107-1594		25-0177
13825319039	RUIZ-ACEVEDO AUSTREBERTO	1409 STRIKE JUMPER CT	LAS VEGAS NV 89108			25-0177
13825319040	SHEN GUOQIU	WANG LANMIN	1929 S MCPHERRIN AVE	MONTEREY PARK CA 91754		25-0177
13825319041	NANAYAKKARA PRABASH	17319 17TH DR S E	BOTHELL WA 98012-6477			25-0177
13825319042	SALCEDO LUIS D GARCIA	5445 MOONSTRUCK AVE	LAS VEGAS NV 89107			25-0177
13825319044	NOMBRE TRUST	DEGREAY ROSA OFELIA CARDENAS	401 LIGHT BEAM ST	LAS VEGAS NV 89107		25-0177
13825320001	REYDAN V L L C	8036 BARNANCE CT	LAS VEGAS NV 89149-4754			25-0177
13825320009	PEREZ JOSE RAMON & GUOHONG	5425 MADDOX AVE	LAS VEGAS NV 89107			25-0177
13825320010	AVELAR ERICK	BELTRAN ROSA	5421 MADDOX AVE	LAS VEGAS NV 89107		25-0177
13825320016	VALDEZ AURELIO & ROBERT	5428 FRANK FENLON AVE	LAS VEGAS NV 89107			25-0177
13825320017	J J B TRUST	LEIVA JOSCELYN TRS	5424 FRANK FENLON AVE	LAS VEGAS NV 89107		25-0177
13825320018	LEIVA GLORIBEL J & JOSE ALEXANDE	5420 FRANK FENLON AVE	LAS VEGAS NV 89107-1592			25-0177
13825320019	PHAN JOHNNY DUC & WONG WENDY FAM	PHAN JOHNNY DUC TRS	520 BROADMOOR AVE	LA PUENTE CA 91744-3613		25-0177
13825320020	CULLEN R E L C	3164 YELLOWSTONE DR	COSTA MESA CA 92626			25-0177
13825320024	MENDOZA LIVING TRUST	5429 FRANK FENLON	LAS VEGAS NV 89107			25-0177
13825320025	RODRIGUEZ MARIBEL	MARAVILLA JOSE A RIVERA	5425 FRANK FENLON AVE	LAS VEGAS NV 89107-1593		25-0177
13825320026	NG STEPHANIE	329 N 4TH ST	ALHAMBRA CA 91801			25-0177
13825320027	MARIN ZENEYDA	5417 FRANK FENLON AVE	LAS VEGAS NV 89107-1593			25-0177
13825320028	DELACRUZ SUSAN E & EDUARDO P	5413 FRANK FENLON AVE	LAS VEGAS NV 89107-1593			25-0177
13825320029	PASCUAL FAMILY TRUST ETAL	ALMONTE ZUNILDA TRS	5409 FRANK FENLON AVE	LAS VEGAS NV 89107		25-0177

PARCEL	OWNER	ADDRESS1	ADDRESS2	ADDRESS3	ADDRESS4	CASE
13825320030	B B B PROPERTIES L L C	PO BOX 231595	LAS VEGAS NV 89105			25-0177
13825320032	AGBOTTAH SEGBEDZIE DANIEL	AGBLEZE RUTH	517 LIGHT BEAM ST	LAS VEGAS NV 89107-1589		25-0177
13825320033	ENRIQUEZ-ESCOBAR YONIS	513 LIGHT BEAM ST	LAS VEGAS NV 89107-1589			25-0177
13825320034	DUMBRIQUE PATRICIA	509 LIGHT BEAM ST	LAS VEGAS NV 89131			25-0177
13825320035	SOUTHERN NV HOUSING AUTHORITY	340 N 11 ST # 17C	LAS VEGAS NV 89101-3125			25-0177
13825320036	SOUTHERN NV HOUSING AUTHORITY	340 N 11 ST # 17C	LAS VEGAS NV 89101-3125			25-0177
13825401001	5800 BROMLEY APARTMENTS L L C	PO BOX 35589	LAS VEGAS NV 89133			25-0177
13825402001	ARREGUIN VICENTE & IVON JANETH	10412 BUSH MOUNTAIN AVE	LAS VEGAS NV 89166			25-0177
13825402002	SENECA DEVELOPMENTAL GROUP SUB 3	2703 MALLARD LANDING AVE	HENDERSON NV 89074			25-0177
13825402003	ZAMUDIO ROSE ETAL	HERNANDEZ MANUEL S TRUST	5517 BROMLEY AVE	LAS VEGAS NV 89107		25-0177
13825402004	LINDA'S SWEET HOUSE LLC	455 S UNION AVE APT 1212	LOS ANGELES CA 90017			25-0177
13825402005	REBOLLAR ALBA S	2521 N JONES BLVD	LAS VEGAS NV 89108			25-0177
13825402006	DAVALOS JORGE	DEDAVALOS JUANITA MARRON	5505 BROMLEY AVE	LAS VEGAS NV 89107		25-0177
13825402007	REYES CYRUS A	5501 BROMLEY AVE	LAS VEGAS NV 89107			25-0177
13825402008	EUSEARY DAWN	5413 BROMLEY AVE	LAS VEGAS NV 89107			25-0177
13825410001	BURTON HALL PROPERTIES L L C	PO BOX 280281	LAKEWOOD CO 80228-0281			25-0177
13825410002	BURTON HALL PROPERTIES L L C	PO BOX 280281	LAKEWOOD CO 80228-0281			25-0177
13825410003	M B G GONZALEZ FAMILY TRUST	GONZALEZ ARMANDO & MARIA B TRS	3326 MONTESSOURI ST	LAS VEGAS NV 89117		25-0177
13825410004	M B G GONZALEZ FAMILY TRUST	GONZALEZ ARMANDO & MARIA B TRS	3326 MONTESSOURI ST	LAS VEGAS NV 89117		25-0177
13825410005	M B G GONZALEZ FAMILY TRUST	GONZALEZ ARMANDO & MARIA B TRS	3326 MONTESSOURI ST	LAS VEGAS NV 89117		25-0177
13825410006	DONGIL L L C	3219 S EDEN GLEN AVE	ONTARIO CA 91761			25-0177
13825410007	DONGIL L L C	3219 S EDEN GLEN AVE	ONTARIO CA 91761			25-0177
13825410008	AIBE MITSUNOBU	8890 SPANISH RIDGE AVE	LAS VEGAS NV 89148			25-0177
13825410009	AIBE MITSUNOBU	8890 SPANISH RIDGE	LAS VEGAS NV 89148			25-0177
13825410010	AIBE MITSUNOBU	8890 SPANISH RIDGE	LAS VEGAS NV 89148			25-0177
13825410011	AIBE MITSUNOBU	7495 W AZUR DR	LAS VEGAS NV 89130			25-0177
13825410018	112 ORLAND STREET L L C	2613 MOURNING WARBLER AVE	NORTH LAS VEGAS NV 89084			25-0177
13825410019	ORLAND GARDEN L L C	2248 MERIDIAN BLVD STE H	MINDEN NV 89423			25-0177
13825410020	GEMINI SERIES L L C VIII	3160 W SAHARA AVE # A-22	LAS VEGAS NV 89102			25-0177
13825410021	WESTLAND ORLAND L L C	520 W WILLOW ST	LONG BEACH CA 90806			25-0177
13825413001	BARAJAS ANABELIA	5721 ROSERIDGE AVE	LAS VEGAS NV 89107-1514			25-0177
13825413002	SYSIQC BENJAMIN M	5717 ROSERIDGE AVE	LAS VEGAS NV 89107-1514			25-0177
13825413003	VAZQUEZ PATRICIA	5713 ROSERIDGE AVE	LAS VEGAS NV 89107			25-0177
13825413004	ESPINOZA FELIX JAMES & MONICA DE	968 W 156TH AVE	BROOMFIELD CO 80023			25-0177
13825413005	SCHROEDL LINDA KAY	5705 ROSERIDGE AVE	LAS VEGAS NV 89107-1514			25-0177
13825413006	VENTURA PHILLIP	5701 ROSERIDGE AVE	LAS VEGAS NV 89107			25-0177
13825413007	LAUREAN RODOLFO	CASILLAS MARIA J	4708 ENGLISH IVY CT	LAS VEGAS NV 89130		25-0177
13825413008	JIANG XINMING	TANG XUEYING	12030 KCGIRK AVE	EL MONTE CA 91732		25-0177
13825413009	NABERS JESSE M	5613 ROSERIDGE AVE	LAS VEGAS NV 89107-1504			25-0177
13825413010	HORIKAWA JOEL	5609 ROSERIDGE AVE	LAS VEGAS NV 89107-1504			25-0177
13825413011	PLATA ELIZABETH M	5605 ROSERIDGE AVE	LAS VEGAS NV 89107			25-0177
13825414001	ACAR ARAM	237 CATALINI ST	LAS VEGAS NV 89107-1601			25-0177
13825414002	ECHERRIA JOSE N	MORALES LUZ A	233 CATALINI ST	LAS VEGAS NV 89107		25-0177
13825414003	GONZALEZ ADRIANA	229 CATALINI ST	LAS VEGAS NV 89107-1601			25-0177
13825414004	LI MEILIAN	225 CATALINI ST	LAS VEGAS NV 89107			25-0177
13825414005	G Y RESIDENTIAL INVESTMENTS LLC	6385 S RAINBOW BLVD # 410	LAS VEGAS NV 89118			25-0177
13825414006	CASTRO-GIRON VANESSA	8136 STEWART AND GRAY RD	DOWNEY CA 90241-5148			25-0177
13825414007	MORGA NORA MAE	213 CATALINI ST	LAS VEGAS NV 89107			25-0177
13825414008	J C C INVESTMENT L L C	20240 DAMIETTA DR	DIAMOND BAR CA 91789			25-0177
13825414009	ALVARENGA JOSE & SANDRA C	220 CATALINI ST	LAS VEGAS NV 89107-1604			25-0177
13825414010	ARGUERA NANCY C	224 CATALINI ST	LAS VEGAS NV 89107			25-0177
13825414011	SANCHEZ MARIA L & ANGEL F	228 CATALINI ST	LAS VEGAS NV 89107-1604			25-0177
13825414012	BERNALES LIVING TRUST	BERNALES LOUSAIE AILEEN TRS	904 BREANNA ST	LAS VEGAS NV 89107		25-0177

PARCEL	OWNER	ADDRESS1	ADDRESS2	ADDRESS3	ADDRESS4	CASE
13825414013	FUENTES JONHATAN ALEJANDRO PINED	PINEDA-FUENTES MARIA ELIZABETH	236 CATALINI ST	LAS VEGAS NV 89107-1604		25-0177
13825414014	CUBA YANEIDIS HIDALGO	237 KIPLING ST	LAS VEGAS NV 89107-1664			25-0177
13825414015	MARTINEZ DANIELA	233 KIPLING ST	LAS VEGAS NV 89107-1664			25-0177
13825414016	MEDINA LUCIA	CONTRERAS ESPERANZA & MARTHA	229 KIPLING ST	LAS VEGAS NV 89107-1664		25-0177
13825414017	CARRASCO-CRUZ GUILLERMO	225 KIPLING ST	LAS VEGAS NV 89107-1664			25-0177
13825414018	PAPPAS JESSICA ROSE	1125 CASHMAN DR	LAS VEGAS NV 89102			25-0177
13825414019	MIAGANA AMANDA	5609 SEABAUGH AVE	LAS VEGAS NV 89107			25-0177
13825414020	ANDERSON FAMILY TRUST	ANDERSON MARVIN H & MARY CO-TRS	5605 SEABAUGH AVE	LAS VEGAS NV 89107-1631		25-0177
13825414021	GUTIERREZ CARMELITO R JR	5601 SEABAUGH AVE	LAS VEGAS NV 89107			25-0177
13825414022	EVANCHO FAMILY TRUST	EVANCHO JOHN MARK & CARLA JEAN TRS	5517 SEABAUGH AVE	LAS VEGAS NV 89107		25-0177
13825414023	EVANS CHRISTINE	5513 SEABAUGH	LAS VEGAS NV 89107			25-0177
13825414024	JAVIER ARIANA ETAL	GONZALEZ MARILYN	5509 SEABAUGH AVE	LAS VEGAS NV 89107		25-0177
13825414025	MIAGAS STEPHEN	5505 SEABAUGH AVE	LAS VEGAS NV 89107-1622			25-0177
13825414026	PIRE-MENDOZA GABRIEL	PIRE-MARTINEZ ADRIANA	5501 SEABAUGH AVE	LAS VEGAS NV 89107		25-0177
13825414027	LOVE ANDREA L	5417 SEABAUGH AVE	LAS VEGAS NV 89107-1626			25-0177
13825414028	DAO THUY DINH	LE TAM THI	5413 SEABAUGH AVE	LAS VEGAS NV 89107-1626		25-0177
13825414029	TENER DIANE & JAMES M	5409 SEABAUGH AVE	LAS VEGAS NV 89107			25-0177
13825414034	CASTILLO ADONAY MIR ETAL	LECHUGA DORA AIMEE	5409 BROWLEY AVE	LAS VEGAS NV 89107		25-0177
13825414035	SPICER GARETH J TRUST	SPICER GARETH J TRS	5602 DEER CREEK FALLS CT	LAS VEGAS NV 89118		25-0177
13825414036	BOLANOS DAYSI	5412 SEABAUGH AVE	LAS VEGAS NV 89107-1633			25-0177
13825414037	HAYNES JOSE STEVE	MORENO-SIDA JASMIN	5416 SEABAUGH AVE	LAS VEGAS NV 89107-1633		25-0177
13825414038	SPARKMAN JACY A	5500 SEABAUGH AVE	LAS VEGAS NV 89107			25-0177
13825414039	STAMM K KIP & MICHELLE	5504 SEABAUGH AVE	LAS VEGAS NV 89107-1623			25-0177
13825414040	DIEGUEZ JULIO E & MIRIAN A	5508 SEABAUGH AVE	LAS VEGAS NV 89107-1623			25-0177
13825414041	SANCHEZ LUZ V & FERNANDO	5512 SEABAUGH AVE	LAS VEGAS NV 89107			25-0177
13825414042	DEREYES ROSA NELLY FLORES	5516 SEABAUGH AVE	LAS VEGAS NV 89107-1623			25-0177
13825414043	MOORE MICHAEL D	5600 SEABAUGH AVE	LAS VEGAS NV 89107			25-0177
13825414044	COLMIENARES JESUS B	PENA-VILLALOBOS LETICIA	5604 SEABAUGH AVE	LAS VEGAS NV 89107		25-0177
13825414045	MACKAY PETER A	5608 SEABAUGH AVE	LAS VEGAS NV 89107-1632			25-0177
13825415001	BALBOA GUILLERMO MENDOZA	208 CATALINI ST	LAS VEGAS NV 89107			25-0177
13825415002	MCDONALD JOHN	204 CATALINI ST	LAS VEGAS NV 89107			25-0177
13825415003	ESTRADA JUAN E	200 CATALINI ST	LAS VEGAS NV 89107			25-0177
13825415004	BROWN LAFE & MARY C	201 KIPLING ST	LAS VEGAS NV 89107			25-0177
13825415005	RAMOS 5 TRUST ETAL	RAMOS LUIS ALBERTO TRS	205 KIPLING ST	LAS VEGAS NV 89107-1605		25-0177
13825415006	BATEMAN DEAN & JENNIFER	209 KIPLING ST	LAS VEGAS NV 89107			25-0177
13825415007	ARROYO JOHN T & VORALAK	10863 GRACE LANDING AVE	LAS VEGAS NV 89166			25-0177
13825415008	IBARRA O & M LIVING TRUST	5608 MORENDO DR	LAS VEGAS NV 89107			25-0177
13825415009	MARTINEZ JAVIER RODRIGUEZ & MAYR	5600A MORENDO DR	LAS VEGAS NV 89108			25-0177
13825415010	VILLASENOR DANNY H & ELIZABETH	5600 MORENDO DR	LAS VEGAS NV 89107-1619			25-0177
13825415011	AGUILERA CARLOS JR	SAPIEN ALEJANDRA	5520 MORENDO DR	LAS VEGAS NV 89107		25-0177
13825415012	LIU LINDA	5019 KAUFFMAN AVE	TEMPLE CITY CA 91780			25-0177
13825415013	ESPITIA VERENICE GALICIA	5512 MORENDO DR	LAS VEGAS NV 89107			25-0177
13825415014	LITTLE HORSE 5 TRUST	LI ZHENYA TRS	6453 MONDELL PINES CIR	LAS VEGAS NV 89146		25-0177
13825415015	B H CREATIONS L L C	8117 MOONSTONE CIR	LAS VEGAS NV 89128			25-0177
13825415016	PIMENTEL JACQUELINE CHANEL	5500 MORENDO DR	LAS VEGAS NV 89107			25-0177
13825415017	ARENAS PEDRO JASSO	GUTIERREZ-JASSO GLADIS LUVIEL	5416 MORENDO DR	LAS VEGAS NV 89107-1616		25-0177
13825415018	CASTILLO CATHARINO	JIMENEZ MARIA DE JESUS	5412 MORENDO DR	LAS VEGAS NV 89107-1616		25-0177
13825415019	KNAPP TAMMY L	5408 MORENDO DR	LAS VEGAS NV 89107			25-0177
13825415025	GAMBOA MARIEN	5409 MORENDO DR	LAS VEGAS NV 89107			25-0177
13825415026	LAO YU CHAO	5305 DANCER WAY	LAS VEGAS NV 89107			25-0177
13825415027	DILLON DOUGLAS & LEANNE K	5417 MORENDO DR	LAS VEGAS NV 89107-1620			25-0177
13825415028	BROWN SHONTH	5501 MORENDO DR	LAS VEGAS NV 89107			25-0177
13825415029	ADAMS RYAN BRADY	CRISTINO DONNA J	5505 MORENDO DR	LAS VEGAS NV 89107-1607		25-0177

PARCEL	OWNER	ADDRESS1	ADDRESS2	ADDRESS3	ADDRESS4	CASE
13825415030	RODRIGUEZ ANTONIO RODRIGUEZ	GONZALEZ LEONARDO ALBA	5509 MORENO DR	LAS VEGAS NV 89107		25-0177
13825415031	ARENAS LILLIANA GOMEZ & LELAYN J	MOJICA BRIAN	5513 MORENO DR	LAS VEGAS NV 89107		25-0177
13825415032	SERRATOS KIMBERLY ARELY FRIAS	ORTIZ FRANCISCO JR	5517 MORENO DR	LAS VEGAS NV 89107		25-0177
13825415033	CHAVEZ JAIME & ANGELINA	5521 MORENO DR	LAS VEGAS NV 89107-1607			25-0177
13825415034	RUIZ CRISTINA ORTEGA	5601 MORENO DR	LAS VEGAS NV 89107			25-0177
13825415035	TOVAR MISAEL MANUEL CABALLERO	5605 MORENO DR	LAS VEGAS NV 89107			25-0177
13825415036	MARQUEZ-MORENO ILDA V	LORD KYLE A	5604 TANYA AVE	LAS VEGAS NV 89107-1662		25-0177
13825415037	JACKSON SANTA	PO BOX 26242	LAS VEGAS NV 89126			25-0177
13825415038	DEAVILA SOCORRO DIRCIO	AVILA-MALAVAR JOAQUIN	PO BOX 28874	LAS VEGAS NV 89126		25-0177
13825415039	MEJIA MARIA	5516 TANYA AVE	LAS VEGAS NV 89107-1629			25-0177
13825415040	HERNANDEZ MARISOL	5512 TANYA AVE	LAS VEGAS NV 89107			25-0177
13825415041	RUELAS GABE KEVIN	5508 TANYA AVE	LAS VEGAS NV 89107			25-0177
13825415042	KRUSE KATHREEN	5504 TANYA AVE	LAS VEGAS NV 89107-1629			25-0177
13825415043	KATCHEV PHYLICIA	5500 TANYA AVE	LAS VEGAS NV 89107			25-0177
13825415044	C & J DREYER LIVING TRUST	DREYER CHRISTIAN E & JOCELYN S TRS	5416 TANYA AVE	LAS VEGAS NV 89107		25-0177
13825415045	IMORAN MICHAEL T & NORMA F FAM TR	MORAN MICHAEL T & NORMAN F TRS	5412 TANYA AVE	LAS VEGAS NV 89107-1634		25-0177
13825415046	CISSON ELVERA & ANTHONY D	5408 TANYA AVE	LAS VEGAS NV 89107-1634			25-0177
13825415053	ORNELAS PHILLIP MICHAEL	113 CHASON ST	LAS VEGAS NV 89107			25-0177
13825415054	RIVERA ANA MIRIAN REYES	117 CHASON ST	LAS VEGAS NV 89107			25-0177
13825415055	LAUER DEAN RICHARD JR	116 REESE ST	LAS VEGAS NV 89107-1621			25-0177
13825415056	MEJIA DAVID R	YANES ASHLEY G	112 REESE ST	LAS VEGAS NV 89107		25-0177
13825415084	IMARZOUK DAVID JOSEPH FAMILY & BR	MARZOUK DAVID JOSEPH TRS	511 N CURSON AVE	LOS ANGELES CA 90036		25-0177
13825415085	KLEINPETER PHILLANDER J & PAULIA	5505 TANYA AVE	LAS VEGAS NV 89107-1630			25-0177
13825415086	FLORES ARMANDO	5509 TANYA AVE	LAS VEGAS NV 89107-1630			25-0177
13825415087	F K H S R PROPCO D L P	1850 PARKWAY PL STE 900	MARIETTA GA 30067			25-0177
13825415088	RAMOS JESSICA	RANGEL MARCUS	3260 CEDARBROOK RD	CLEVELAND HEIGHTS OH 44118-2904		25-0177
13825415089	VASQUEZ JOSE SANTIAGO	5521 TANYA AVE	LAS VEGAS NV 89107			25-0177
13825415090	REYES ALFREDO GENDIS	5601 TANYA AVE	LAS VEGAS NV 89107			25-0177
13825415091	SANCHEZ ALEJANDRO	5605 TANYA AVE	LAS VEGAS NV 89107-1663			25-0177
13825415092	RIVERA KARLA L	5609 TANYA AVE	LAS VEGAS NV 89107-1663			25-0177
13825415093	GARCIA RAUL ESTRADA	MEJIA-MONTES MARIA C	5613 TANYA AVE	LAS VEGAS NV 89107		25-0177
13825415094	MONTIYA-MANUEL ALEJANDRO	5617 TANYA AVE	LAS VEGAS NV 89107-1663			25-0177
13825415096	LIZARRAGA FRANCISCO & MARIA M	113 CATALINI RD	LAS VEGAS NV 89107-1615			25-0177
13825415097	GONZALEZ XOCHITL MARGARITA REVOC	GONZALEZ XOCHITL MARGARITA TRS	117 CATALINI ST	LAS VEGAS NV 89107-1615		25-0177
13825415098	FENRI L V PROPERTIES L L C	2445 PING DR	HENDERSON NV 89074			25-0177
13825415099	JOHNSON DAVON CHARLES & AMANDA K	205 CATALINI ST	LAS VEGAS NV 89107			25-0177
13825415100	NATIONSTAR MORTGAGE L L C	1661 WORTHINGTON RD STE 10C	WEST PALM BEACH FL 33409			25-0177
13825416002	DELATERRE GROUP L L C	PO BOX 97812	LAS VEGAS NV 89193			25-0177
13825417001	D & W INC	8350 W SAHARA AVE # 210	LAS VEGAS NV 89117-8941			25-0177
13825417003	GREGOR JOHN R LIVING TRUST	GREGOR JOHN TRS	110 N CARPENTER ST	CHICAGO IL 60607		25-0177
13825417004	JONES 95 2015 HOLDINGS L L C	8350 W SAHARA AVE # 210	LAS VEGAS NV 89117-8941			25-0177
13825417005	JONES M C D PAD L L C	8350 W SAHARA AVE # 210	LAS VEGAS NV 89117-8941			25-0177
13825417006	JONES M C D PAD L L C	8350 W SAHARA AVE # 210	LAS VEGAS NV 89117-8941			25-0177
13826701002	CHURCH EVANGELICAL FRIENDS	6219 W WASHINGTON AVE	LAS VEGAS NV 89107-1309			25-0177
13826712014	RICO JOSE OMAR	6212 FARGO AVE	LAS VEGAS NV 89107			25-0177
13826712015	AGUILAR JUAN CANALES	6208 FARGO AVE	LAS VEGAS NV 89107-1322			25-0177
13826712016	TRAMONTIN JOHN F	6204 FARGO AVE	LAS VEGAS NV 89107-1322			25-0177
13826712017	LOPEZ HIGINIO	MONTANEZ JAVIER	6200 FARGO AVE	LAS VEGAS NV 89107-1322		25-0177
13826712018	SALVADOR TRUST ETAL	MILLA ASTRICAROL APOLINARIO	707 N WALLACE DR	LAS VEGAS NV 89107		25-0177
13826712019	ZIERK FAMILY REVOCABLE LIVING TR	ZIERK KEITH N & LINDA L TRS	713 N WALLACE DR	LAS VEGAS NV 89107		25-0177
13826712027	ABREGO ROLANDO & MICHAEL PAUL	800 N WALLACE DR	LAS VEGAS NV 89107			25-0177
13826712028	ZHANG NELSON ZHOU FAMILY TRUST	ZHANG NELSON ZHOU TRS	1936 S 2ND AVE	ARCADIA CA 91006		25-0177
13826712029	SALDIVAR ROSA	708 N WALLACE DR	LAS VEGAS NV 89107			25-0177

PARCEL	OWNER	ADDRESS1	ADDRESS2	ADDRESS3	ADDRESS4	CASE
13826712030	SWINBURNE KAREN M & PETER K	704 N WALLACE DR	LAS VEGAS NV 89107-1354			25-0177
13826712031	CIRILLO MELODY	3880 LAKE MESA DR	LAS VEGAS NV 89147			25-0177
13826712032	TOPACIO MARFIEBETH N	44345 FENNER AVE		LANCASTER CA 93536		25-0177
13826712033	VILLANUEVA LOUIS & GRABINA	608 N WALLACE DR	LAS VEGAS NV 89107			25-0177
13826712034	AGUSTIN PEDRO JOSUE RAMON	604 N WALLACE DR	LAS VEGAS NV 89107			25-0177
13826712035	FRIAS JUAN A	600 N WALLACE DR	LAS VEGAS NV 89107			25-0177
13826712036	LAINIZ CARLOS E	520 N WALLACE DR	LAS VEGAS NV 89107-1392			25-0177
13826712037	J W D J J REVOCABLE LIVING TRUST	512 N WALLACE DR	516 N WALLACE DR	LAS VEGAS NV 89107		25-0177
13826712038	FIGUEROA GUADALUPE	508 N WALLACE ST	LAS VEGAS NV 89107-1392			25-0177
13826712039	GROPMAN JENNIFER C	3360 N BRONCO ST	LAS VEGAS NV 89108			25-0177
13826712040	TAPIA ABEL GUEVARA	7745 CALM WATERS ST	LAS VEGAS NV 89131			25-0177
13826712041	CRUZ IBARRA L L C	BROGDEN JOANNE E TRS	6201 RASSLER AVE	LAS VEGAS NV 89107-1339		25-0177
13826712042	BROGDEN JOANNE E LIVING TRUST	6205 RASSLER AVE	LAS VEGAS NV 89107			25-0177
13826712043	ESCOBAR MARCO ROJAS	3520 WYNN RD	LAS VEGAS NV 89103			25-0177
13826712044	ZHANG SHENQING	6213 RASSLER AVE	LAS VEGAS NV 89107			25-0177
13826712045	LEONARD RANDY A	6217 RASSLER AVE	LAS VEGAS NV 89107			25-0177
13826712046	VILLALBA-MIRAMONTES BENJAMIN	6221 RASSLER AVE	LAS VEGAS NV 89107			25-0177
13826712047	QUISPE MATT	4834 WILLOW GLEN DR	LAS VEGAS NV 89147			25-0177
13826712048	LLOYD MELISSA MICHELLE	DETURCIOS MARIA ELENA HERNANDEZ	6229 RASSLER AVE	LAS VEGAS NV 89107-1339		25-0177
13826712049	TURCIOS-HERNANDEZ ROBERTO R	6233 RASSLER AVE	LAS VEGAS NV 89107-1339			25-0177
13826712050	TONEY DANA	1850 PARKWAY PL STE 900	MARIETTA GA 30067			25-0177
13826712051	F K H S R PROPCO B-HLD L P	ACOSTA MARIA G	6241 RASSLER AVE	LAS VEGAS NV 89107		25-0177
13826712052	FUENTES MARCOS C	6244 HOBART AVE	LAS VEGAS NV 89107-1326			25-0177
13826712053	COSGROVE DEBRA LYNN & CHRIS	6240 HOBART AVE	LAS VEGAS NV 89107-1326			25-0177
13826712054	RIVERA ROBERTO	6236 HOBART AVE	LAS VEGAS NV 89107			25-0177
13826712055	FLORES LOURDES	6232 HOBART AVE	LAS VEGAS NV 89107-1326			25-0177
13826712056	MACKAY ROBIN C	6228 HOBART AVE	LAS VEGAS NV 89107-1326			25-0177
13826712057	CAMPA HENRY P	6224 HOBART AVE	LAS VEGAS NV 89107			25-0177
13826712058	ZABALETA HERODES E & LILIAN M	6220 HOBART AVE	LAS VEGAS NV 89107-1326			25-0177
13826712059	GUNDERSON SCOTT E	COYNE JACK TRS	6237 HOBART AVE	LAS VEGAS NV 89107-1325		25-0177
13826712060	COYNE TRUST	6241 HOBART AVE	LAS VEGAS NV 89107			25-0177
13826712061	MARTINEZ ALEJANDRO	6245 HOBART AVE	LAS VEGAS NV 89107-1325			25-0177
13826712062	THOMAS ROBIN	6249 HOBART AVE	LAS VEGAS NV 89107-1325			25-0177
13826712063	IMORA ELSY ESMERALDA	SOLIS ERIKA	6248 HOBART AVE	LAS VEGAS NV 89107-1365		25-0177
13826712100	VILLALOBOS IVAN	6245 RASSLER AVE	LAS VEGAS NV 89107			25-0177
13826712101	MONREAL CLAUDIA M	6236 RASSLER AVE	LAS VEGAS NV 89107			25-0177
13826712121	VALENCIA-MAGANA HOMERO SR & MART	PO BOX 3360	TUSTIN CA 92781			25-0177
13826712122	MACKOVSKA ANDRIJANA	DEVILLE EMMELINE	6228 RASSLER AVE	LAS VEGAS NV 89107		25-0177
13826712123	DUBROC BENJAMIN M	6224 RASSLER AVE	LAS VEGAS NV 89107-1340			25-0177
13826712124	LEON EDUARDO FUENTES	6220 RASSLER AVE	LAS VEGAS NV 89107			25-0177
13826712125	FINER MAXANNE CHAROLLETTE	6216 RASSLER AVE	LAS VEGAS NV 89107			25-0177
13826712126	ANAYA-SALAS RITA	6212 RASSLER AVE	LAS VEGAS NV 89107			25-0177
13826712127	KELLER STEPHANIE B	GALVEZ-ESCOBAR JORGE A	6208 RASSLER AVE	LAS VEGAS NV 89107		25-0177
13826712128	GONZALEZ EVELYN	6204 RASSLER AVE	LAS VEGAS NV 89107			25-0177
13826712129	SMITH KELLY	PERMEL RUBEN GARCIA JR TRS	501 N WALLACE DR	LAS VEGAS NV 89107-1353		25-0177
13826712130	PERMEL RUBEN GARCIA JR LIVING TR	6201 MCALLISTER AVE	LAS VEGAS NV 89107-1333			25-0177
13826712131	HOLMES COTY J & STEPHANIE A	6205 MCALLISTER AVE	LAS VEGAS NV 89107-1333			25-0177
13826712132	ZAMORA LETICIA	127 W NAOMI AVE	ARCADIA CA 91007			25-0177
13826712133	LI CARMEN JUAN WEN	6213 MCALLISTER AVE	LAS VEGAS NV 89107			25-0177
13826712134	KOERNER KEITH JAMES	6217 MCALLISTER AVE	LAS VEGAS NV 89107-1333			25-0177
13826712135	HUTCHINSON ROBERT	6221 MCALLISTER AVE	LAS VEGAS NV 89107-1333			25-0177
13826712136	RUIZ ALEJANDRO & ORALIA	175 MARINE BLVD	MOSS BEACH CA 94038			25-0177
13826712137	EGAN FAMILY TRUST					25-0177

PARCEL	OWNER	ADDRESS1	ADDRESS2	ADDRESS3	ADDRESS4	CASE
13826712138	CONTRERAS THOMAS MARTIN	6229 MCALLISTER AVE	LAS VEGAS NV 89107-1333			25-0177
13826712139	BROCK JESSE	6233 MCALLISTER AVE	LAS VEGAS NV 89107-1333			25-0177
13826712147	WITTER WILLIAM C & PHYLLIS	3540 W SAHARA # 104	LAS VEGAS NV 89102-5816			25-0177
13826712148	CRUM STEVEN	6224 MCALLISTER AVE	LAS VEGAS NV 89107-1334			25-0177
13826712149	RADER SCOTT D & MARIA C	6220 MCALLISTER AVE	LAS VEGAS NV 89107-1334			25-0177
13826712150	WALSH MARIA ELVA	6216 MCALLISTER AVE	LAS VEGAS NV 89107-1334			25-0177
13826712151	ROMO ALFREDO	ROGEL JIMMY A BAIREZ	6212 MCALLISTER AVE	LAS VEGAS NV 89107-1334		25-0177
13826712152	RODAS DIMAS ALEXANDER	6208 MCALLISTER AVE	LAS VEGAS NV 89107			25-0177
13826712153	WALTHERS PATRICK J & JAMIE M	6204 MCALLISTER AVE	LAS VEGAS NV 89107-1334			25-0177
13826712154	DONNARUMIMA THADDUIS	PO BOX 632996	SAN DIEGO CA 92163-2996			25-0177
13826712155	DOMINGUEZ DAVID	ALVAREZ ELIZABETH	6201 FARGO AVE	LAS VEGAS NV 89107		25-0177
13826712156	DADIAN GINA REVOCABLE LIVING TRU	DADIAN GINA TRS	412 AVE B	BOULDER CITY NV 89005		25-0177
13826712157	GREEN MICHELLE D	FREEMAN KELLY	6209 FARGO AVE	LAS VEGAS NV 89107		25-0177
13826712158	BOULIT-CALDERON HERNAN	6213 FARGO AVE	LAS VEGAS NV 89107			25-0177
13826712159	ESQUIVEL CARMEN	6217 FARGO AVE	LAS VEGAS NV 89107			25-0177
13826712160	SUN YI & BOFEI PAULA	2217 E DEODAR AVE	WEST COVINA CA 91791			25-0177
13826712161	SOTO OSCAR	6225 FARGO AVE	LAS VEGAS NV 89107-1321			25-0177
13826713003	NUNEZ-DIAZ ANDRES	NUNEZ MARIA C	5308 PADUA WAY	LAS VEGAS NV 89107-0404		25-0177
13826713004	ROSAS ALBERTO ESCAMILLA	6117 W WASHINGTON AVE	LAS VEGAS NV 89107			25-0177
13826713005	LEAL-GUILLEN SANTIAGO	6113 W WASHINGTON AVE	LAS VEGAS NV 89107			25-0177
13826713006	FIERRO RUBEN ALEXIS	6109 W WASHINGTON AVE	LAS VEGAS NV 89107			25-0177
13826713007	PLASENCIA NIURKA N ALMANZA	6105 W WASHINGTON AVE	LAS VEGAS NV 89107			25-0177
13826713008	GONZALES SABINO J	6101 W WASHINGTON AVE	LAS VEGAS NV 89107-4719			25-0177
13826713009	ORTIZ JAIME A	6100 IRIS CIR	LAS VEGAS NV 89107-1447			25-0177
13826713010	GONZALEZ FAMILY REVOCABLE LIVING	GONZALEZ DAVID & BLANCA ESTELA TRS	4406 CORY PL	LAS VEGAS NV 89107		25-0177
13826713011	MAJKOWSKI ROGER	CAMPOS EVODIA	6108 IRIS CIR	LAS VEGAS NV 89107		25-0177
13826713012	NUNEZ VICTOR ALVARADO	6112 IRIS CIR	LAS VEGAS NV 89107			25-0177
13826713013	ARRIAZA MIGUEL & VERONICA	6116 IRIS CIR	LAS VEGAS NV 89107			25-0177
13826713014	HOWARD BRENT LEE	6120 IRIS CIR	LAS VEGAS NV 89107			25-0177
13826713015	ERNETTE WILLIAM C	2035 HALLWOOD DR	LAS VEGAS NV 89119-6177			25-0177
13826713016	ERNETTE WILLIAM	2035 HALLWOOD DR	LAS VEGAS NV 89119-6177			25-0177
13826713017	BURKE J CAREY & PATRICIA JEAN	6121 IRIS CIR	LAS VEGAS NV 89107-1476			25-0177
13826713018	A Y B HOLDINGS L L C	6332 S RAINBOW BLVD # 100	LAS VEGAS NV 89118			25-0177
13826713019	BARKLEY JANA	6113 IRIS CIR	LAS VEGAS NV 89107			25-0177
13826713020	ERNETTE WILLIAM C	6124 IRIS CIR	LAS VEGAS NV 89107			25-0177
13826713021	KIELTY EDWARD TRUST	1556 ORCHARD FALLS CT	HENDERSON NV 89014			25-0177
13826713022	TAYLOR JEAN LEE	6101 IRIS CIR	LAS VEGAS NV 89107			25-0177
13826713023	BARRY PATRICK & DAWN	4774 S SARAZEN CIR	LAS VEGAS NV 89103-4349			25-0177
13826713024	WITTER WILLIAM C & PHYLLIS	3540 W SAHARA # 104	LAS VEGAS NV 89102-5816			25-0177
13826713025	CALDERON ERNEST V & MIRIAM	6108 HALIFAX CIR	LAS VEGAS NV 89107-1446			25-0177
13826713026	CORDOBA-M SAUL	CORDOBA MARIA TERESA & RICARDO	6112 HALIFAX CIR	LAS VEGAS NV 89107-1446		25-0177
13826713027	ACEVEDO ISIDRO MARTINEZ	6116 HALIFAX CIR	LAS VEGAS NV 89107-1446			25-0177
13826713028	DELOZA ADOLFO M & CRISTINA	5421 VIA CORONA ST	LOS ANGELES CA 90022			25-0177
13826713029	TORRES ELEAZAR	6124 HALIFAX CIR	LAS VEGAS NV 89107-1446			25-0177
13826713030	FLIRT DAVID RAY SR & CHERYL ANN	6125 HALIFAX CIR	LAS VEGAS NV 89107-1475			25-0177
13826713031	RAYGOZA LORENA	6121 HALIFAX CIR	LAS VEGAS NV 89107-1475			25-0177
13826713032	DEBOISSIERE CHERYL D	6117 HALIFAX CIR	LAS VEGAS NV 89107-1475			25-0177
13826713033	MORALES EMILIO	6113 HALIFAX CIR	LAS VEGAS NV 89107-1475			25-0177
13826713034	SANTIAGO OLIVA TRUST ETAL	PASCUAL-VIVEROS ELEUTERIO TRS	6109 HALIFAX CIR	LAS VEGAS NV 89107-1475		25-0177
13826713035	SERVIN AMBER & GERARDO	6105 HALIFAX CIR	LAS VEGAS NV 89107			25-0177
13826713036	RAYMOND WALTER A II	1890 JACQUELINE WAY	CONCORD CA 94519			25-0177
13826713037	PILUDU TERESITA PUNO TRUST	PILUDU TERESITA P TRS	6100 GRANADA CIR	LAS VEGAS NV 89107		25-0177
13826713038	DAUPER JOHN	6104 GRANADA CIR	LAS VEGAS NV 89107-1441			25-0177

PARCEL	OWNER	ADDRESS1	ADDRESS2	ADDRESS3	ADDRESS4	CASE
13826713039	MERIDA TRUST	DURAN ADRIANA I TRS	6108 GRANADA CIR	LAS VEGAS NV 89107		25-0177
13826713040	TRICON S F R 2024-4 BORROWER L L	PO BOX 4900	SCOTSDALE AZ 85261			25-0177
13826713041	BARRERA ALAM JEANCARLO RAMIREZ	SUAZO CASSANDRA DINORAH	6116 GRANADA CIR	LAS VEGAS NV 89107		25-0177
13826713042	OGANISVAN ARMEN	6120 GRANADA CIR	LAS VEGAS NV 89107			25-0177
13826713043	VASQUEZ IPATZY V	4913 QUARTZ CREST ST	NORTH LAS VEGAS NV 89081			25-0177
13826713044	AVRAM MUGUR & DOMNICA REVOCABLE	718 W 98TH ST	LOS ANGELES CA 90044			25-0177
13826713045	L V PROPERTIES IRREVOCABLE LAND	5517 ALLOTT AVE	SHERMAN OAKS CA 91401			25-0177
13826713046	DIAMOND ALLEN L JR & VICKI A	6117 GRANADA CIR	LAS VEGAS NV 89107-1474			25-0177
13826713047	FLETCHER ANGELICA RENEE	6113 GRANADA CIR	LAS VEGAS NV 89107			25-0177
13826713048	PAQUE-RODRIGUEZ ERANDI A	6109 GRANADA CIR	LAS VEGAS NV 89107			25-0177
13826713049	PALACIOS-JUAREZ VICTOR	6105 GRANADA CIR	LAS VEGAS NV 89107-1474			25-0177
13826713050	ROJAS JOSE L MIAZ	MARQUEZ ARLETTE GONZALEZ G	6101 GRANADA CIR	LAS VEGAS NV 89107		25-0177
13826713051	ALCHEMY INVESTMENTS L L C	8978 SPANISH RIDGE AVE STE 102	LAS VEGAS NV 89148			25-0177
13826713052	FERNANDEZ MIGUEL	6104 FAWN CIR	LAS VEGAS NV 89107			25-0177
13826713053	KINANE-WELLS YVONNE TRS	KINANE-WELLS YVONNE TRS	3535 EXECUTIVE TERMINAL DR STE 30C	HENDERSON NV 89052		25-0177
13826713054	CORRAL LUCRETIA G	5760 GILBERT LN	LAS VEGAS NV 89130-1228			25-0177
13826713055	HANSON D A D TRUST	2341 BLACKRIVER FALLS DR	HENDERSON NV 89044			25-0177
13826713056	AGUILERA MATEO TORRES	PINEDA DULCE V BARRIOS	6120 FAWN CIR	LAS VEGAS NV 89107		25-0177
13826713057	HUGHES KENNETH R	6124 FAWN CIR	LAS VEGAS NV 89107-1434			25-0177
13826713058	ESPINOZA MARLON TOMAS NUÑEZ	CASTRO HENRY PENA	6125 FAWN CIR	LAS VEGAS NV 89107		25-0177
13826713060	GARCIA EDITH	6117 FAWN CIR	LAS VEGAS NV 89107			25-0177
13826713061	SANDERS MARK A & TAWNIDA J	6113 FAWN CIR	LAS VEGAS NV 89107-147C			25-0177
13826713062	HOSKINSON ALICIA	6109 FAWN CIR	LAS VEGAS NV 89107			25-0177
13826713063	GOMEZ ALLEN A	6105 FAWN CIR	LAS VEGAS NV 89107-147C			25-0177
13826713064	SAUCEDO ELVIA	8773 HARVEST VALLEY AVE	LAS VEGAS NV 89129			25-0177
13826713065	CASTELLVI ROBERTO & LILIAN	6100 EMPIRE CIR	LAS VEGAS NV 89107			25-0177
13826713066	EMPIRE CIRCLE TRUST	6104 EMPIRE CIR	LAS VEGAS NV 89107-1451			25-0177
13826713067	HONOLUNA INC	4024 ANTIQUE STERLING CT	LAS VEGAS NV 89129			25-0177
13826713068	PIERRE RICHARD ST	6112 EMPIRE CIR	LAS VEGAS NV 89107-1451			25-0177
13826713069	PAN JINYU	1150 N BUFFALO DR # 2027	LAS VEGAS NV 89128			25-0177
13826713070	BLYODER LIVING TRUST	BLYODER VICKY R & JOHN A TRS	7508 COBAL CANYON LN	LAS VEGAS NV 89129-2902		25-0177
13826713071	MAINE PAUL KENNETH TRS	1860 E CAVALRY ST	PAHRUMP NV 89048			25-0177
13826801010	CATALINA APARTMENTS S P E L C	117 N FULLER AVE	LOS ANGELES CA 90036-2811			25-0177
13826811022	BOJORQUEZ ALONSO BARCELO	BARCELO LUZ MARIA	6253 LAWTON AVE	LAS VEGAS NV 89107		25-0177
13826811023	OLIVA DAMARYS SAN MARTIN	MOYA-OLIVA ARGELIO	6249 LAWTON AVE	LAS VEGAS NV 89107		25-0177
13826811024	DOMINGUEZ ENRIQUE & MARIA	6245 LAWTON AVE	LAS VEGAS NV 89107-1329			25-0177
13826811025	I DID IT MY WAY TRUST	LOPEZ CYNTHIA TRS	6241 LAWTON AVE	LAS VEGAS NV 89107-1329		25-0177
13826811026	RUIZ FAMILY REVOCABLE LIVING TRU	RUIZ CLYDE & VIRGINIA LEE TRS	6237 LAWTON AVE	LAS VEGAS NV 89107-1329		25-0177
13826811027	VILLALBA ALBERT	LOPEZ PETRONA EVELYN VARGAS	6233 LAWTON AVE	LAS VEGAS NV 89107		25-0177
13826811028	MONTANO DELIA G & CHRISTIAN JERE	MONTANO IRISH CATHERINE	8 FRANCISCAN DR	DALY CITY CA 94014		25-0177
13826811029	GALLEGO STEVEN M	6225 LAWTON AVE	LAS VEGAS NV 89107-1329			25-0177
13826811030	COOPER HATTIE MAE REVOCABLE LIVI	COOPER HATTIE MAE TRS	6221 LAWTON AVE	LAS VEGAS NV 89107		25-0177
13826811031	RODRIGUEZ TORRES TRUST ETAL	RODRIGUEZ-SOTO JAVIER TRS	6217 LAWTON AVE	LAS VEGAS NV 89107-1329		25-0177
13826811032	ESCOBAR JOSE FRANCISCO ESCOBAR	6213 LAWTON AVE	LAS VEGAS NV 89107			25-0177
13826811033	GABINO ULICES GARCIA	6209 LAWTON AVE	LAS VEGAS NV 89107			25-0177
13826811034	HOFF CORY & JUNE	6205 LAWTON AVE	LAS VEGAS NV 89107			25-0177
13826811035	CRIBAS KAREN SUSANA	6201 LAWTON AVE	LAS VEGAS NV 89107-1329			25-0177
13826811036	CLARICE AVENUE TRUST	6200 CLARICE AVE	LAS VEGAS NV 89107-1302			25-0177
13826811037	CONVERSE J LEON & MARY R	6204 CLARICE AVE	LAS VEGAS NV 89107-1302			25-0177
13826811038	PAVON ROBERTO F	RODRIGUEZ AIMEE E	6208 CLARICE AVE	LAS VEGAS NV 89107-1302		25-0177
13826811039	SANCHEZ JUAN JOSE	6212 CLARICE AVE	LAS VEGAS NV 89107			25-0177
13826811040	MIYASHITA HIDEO	2121 CABBINI CT	NORTH LAS VEGAS NV 89032			25-0177
13826811041	SPICUGLIA ANDREW W & CYNTHIA E	6220 CLARICE AVE	LAS VEGAS NV 89107-1302			25-0177

PARCEL	OWNER	ADDRESS1	ADDRESS2	ADDRESS3	ADDRESS4	CASE
13826811042	MARTIN ELPIDIO OLIVA	AGUSTIN MARTHA ERIKA RAMON	6224 CLARICE AVE	LAS VEGAS NV 89107		25-0177
13826811043	VALENZUELA EUGENIA & ROBERT J	6228 CLARICE AVE	LAS VEGAS NV 89107-1302			25-0177
13826811044	DEANDA MARIA C	DEANDA-HERRERA RAUL	6232 CLARICE AVE	LAS VEGAS NV 89107		25-0177
13826811045	SANCHEZ DELFINO & LUPE REY	6236 CLARICE AVE	LAS VEGAS NV 89107-1302			25-0177
13826811046	PAEZ NOEMI SANCHEZ	2521 LENNA ST	LAS VEGAS NV 89102			25-0177
13826811047	AGUIRRE FRANCISCO HERNANDEZ	6244 CLARICE AVE	LAS VEGAS NV 89107			25-0177
13826811048	VENTURA ROMANA IRMA MONTOYA	6248 CLARICE AVE	LAS VEGAS NV 89107-1302			25-0177
13826811049	RAMOS CAROL ANN	6252 CLARICE AVE	NORTH LAS VEGAS NV 89031			25-0177
13826811080	AGUILERA JOHNNY V	204 N WALLACE DR	LAS VEGAS NV 89107-1423			25-0177
13826811081	MEDINA-CRUZ TRINIDAD	167 BEESLEY DR	LAS VEGAS NV 89110			25-0177
13826811082	RUIZ DANIEL	LOPEZ ANEL GONZALEZ	212 N WALLACE DR	LAS VEGAS NV 89107-1423		25-0177
13826811083	VAZQUEZ MARIA HERLINDA & PATRICI	216 N WALLACE DR	LAS VEGAS NV 89107-1423			25-0177
13826811084	AGUILAR ANTHONY JAY	AGUILAR WENDY & JOSE	220 N WALLACE DR	LAS VEGAS NV 89107		25-0177
13826811085	LEWIS KENT	224 N WALLACE DR	LAS VEGAS NV 89107-1423			25-0177
13826811086	RODRIGUEZ YAILIN GARCIA	228 N WALLACE DR	LAS VEGAS NV 89107-1423			25-0177
13826811087	HERRINGTON TRUST	HERRINGTON ROBERT TRS	232 N WALLACE DR	LAS VEGAS NV 89107		25-0177
13826811088	IBANEZ MARCELO FABIAN FLORES	IBARRA ATALY	300 N WALLACE DR	LAS VEGAS NV 89107-0215		25-0177
13826811089	POCASANGRE WILSON D	DONIS MIRNA	304 N WALLACE DR	LAS VEGAS NV 89107-0215		25-0177
13826811090	RODRIGUEZ A JR & S REV LIV TR	RODRIGUEZ ALBERT JR & SHARON TRS	6200 PARSIFAL PL	LAS VEGAS NV 89107-1336		25-0177
13826811091	RODRIGUEZ A JR & S REV LIV TR	RODRIGUEZ ALBERT JR & SHARON TRS	6200 PARSIFAL PL	LAS VEGAS NV 89107-1336		25-0177
13826811092	BARRIENTOS-DE-GUTIERREZ LETICIA	6208 PARSIFAL PL	LAS VEGAS NV 89107			25-0177
13826811093	REECE KATHERINE W	6212 PARSIFAL PL	LAS VEGAS NV 89107-1336			25-0177
13826811094	CURRAN WILLIAM	6216 PARSIFAL PL	LAS VEGAS NV 89107-1336			25-0177
13826811095	STETS EUNICE KAY REVOCABLE LIVIN	STETS EUNICE KAY TRS	6220 PARSIFAL PL	LAS VEGAS NV 89107		25-0177
13826811096	KILLIAN KAREN LYNN TRUST	KILLIAN KAREN LYNN TRS	6224 PARSIFAL PL	LAS VEGAS NV 89107		25-0177
13826811097	RUSCH GIGI & WILLIAM CRAIG	6228 PARSIFAL PL	LAS VEGAS NV 89107-1336			25-0177
13826811098	WILEY MICHAEL	BERGSTOM TOMASINA L	6232 PARSIFAL PL	LAS VEGAS NV 89107		25-0177
13826811099	SERIES 11 OF A HOLDING AND INVES	304 S JONES BLVD # 745C	LAS VEGAS NV 89107			25-0177
13826811100	KING FUTT'S P F M L C SERIES 6	5700 BOULDER HWY	LAS VEGAS NV 89122			25-0177
13826811101	MAGADA LUDIVINA ALIADO	VILLA DELVIE	5500 MUSTANG ST	LAS VEGAS NV 89130		25-0177
13826811102	DESANTIAGO FAMILY TRUST ETAL	FLORES RAMON DESANTIAGO TRS	9003 LIBERTYVALE DR	LAS VEGAS NV 89123		25-0177
13826811107	MOORE JESUS A & JESUS	6237 PARSIFAL PL	LAS VEGAS NV 89107			25-0177
13826811108	RUBY TRUST	6241 PARSIFAL PL	LAS VEGAS NV 89107-021C			25-0177
13826811109	SANTIAGO CECILIA	6245 PARSIFAL PL	LAS VEGAS NV 89107			25-0177
13826811110	SNEAD NICHOLAS DEVAN & CLAIRE EL	6249 PARSIFAL PL	LAS VEGAS NV 89107-021C			25-0177
13826811139	SCHAFFNER JOSHUA T & JON J	1305 EMERYWOOD CT APT A	LAS VEGAS NV 89117			25-0177
13826811140	FERNANDEZ MARIA R	6244 LAWTON AVE	LAS VEGAS NV 89107-1304			25-0177
13826811141	CHAVEZ-OTERO LIVING TRUST	CHAVEZ-OTERO TERESA TRS	6240 LAWTON AVE	LAS VEGAS NV 89107		25-0177
13826811142	SUCCESS DEVELOPMENT INC	2404 SANTA CLARA DR	LAS VEGAS NV 89104			25-0177
13826811143	ARIAS SONIA MENJIVAR	920 E 111TH DR	LOS ANGELES CA 90059			25-0177
13826811144	FRANKLIN DENNIS & ALICIA	6228 LAWTON AVE	LAS VEGAS NV 89107			25-0177
13826811145	GAMBRILL AMANDA	6224 LAWTON AVE	LAS VEGAS NV 89107-133C			25-0177
13826811146	MATEO-MATEO UBALDO	6220 LAWTON AVE	LAS VEGAS NV 89107			25-0177
13826811147	RODRIGUEZ IVETTE	6216 LAWTON AVE	LAS VEGAS NV 89107-133C			25-0177
13826811148	RODRIGUEZ ADRIEL GONZALEZ	PEREZ KENIA DUVERGEL	6212 LAWTON AVE	LAS VEGAS NV 89107		25-0177
13826811149	SUCCESS DEVELOPMENT INC	2404 SANTA CLARA DR	LAS VEGAS NV 89104			25-0177
13826811150	MARTINEZ-CRUZ JOSE G	MARTINEZ SANDRA M	912 CORAL ISLE WAY	LAS VEGAS NV 89108		25-0177
13826811151	PHAN TRANG	3319 W 190TH ST	TORRANCE CA 90504			25-0177
13826811152	MOLINA MARIO E JR	6201 PARSIFAL PL	LAS VEGAS NV 89107			25-0177
13826811153	LOCASH THERESA A	6205 PARSIFAL PL	LAS VEGAS NV 89107-1335			25-0177
13826811154	E R HOLDINGS NV L C	4616 W SAHARA AVE # 153	LAS VEGAS NV 89102-3654			25-0177
13826811155	RYAN ROSEMARY	6213 PARSIFAL PL	LAS VEGAS NV 89107-1335			25-0177
13826811156	VERNON TRUST	FEDDER BLAIR TRS	6217 PARSIFAL PL	LAS VEGAS NV 89107		25-0177

PARCEL	OWNER	ADDRESS1	ADDRESS2	ADDRESS3	ADDRESS4	CASE
13826811157	COON PATRICIA M TRUST	COON THAYER WILLIAM TRS	10754 WRIGLEY FIELD AVE	LAS VEGAS NV 89166		25-0177
13826811158	BLUM DANIELLE	6225 PARSIFAL PL	LAS VEGAS NV 89107			25-0177
13826811159	PACHECO RICHARD & ALICE M	6229 PARSIFAL PL	LAS VEGAS NV 89107-1335			25-0177
13826811160	PORTILLO KEVIN E	BORVALO AMY R	6233 PARSIFAL PL	LAS VEGAS NV 89107-1335		25-0177
13826812001	AVELAR GLORIA	6233 HOBART AVE	LAS VEGAS NV 89107			25-0177
13826812002	CARDER MICHAEL NASH	6229 HOBART AVE	LAS VEGAS NV 89107			25-0177
13826812003	DIAZ EDUARDO A MEJIA	6225 HOBART AVE	LAS VEGAS NV 89107-1325			25-0177
13826812004	CARDENAS DIANA	BECK MATTHEW SCOTT	6221 HOBART AVE	LAS VEGAS NV 89107-1325		25-0177
13826812005	NUNO ROQUE	6217 HOBART AVE	LAS VEGAS NV 89107			25-0177
13826812006	LARUE EDDIE & TERRIE	6213 HOBART AVE	LAS VEGAS NV 89107-1325			25-0177
13826812007	OMEL PATSY ANN & STACEYL	6209 HOBART AVE	LAS VEGAS NV 89107			25-0177
13826812008	WEBSTER YENDI NAYELI & VIVIA NAY	WEBSTER JACOB ALLEN	6205 HOBART AVE	LAS VEGAS NV 89107		25-0177
13826812009	LARSON GLEN LIVING TRUST	PO BOX 364857	NORTH LAS VEGAS NV 89036-8857			25-0177
13826812010	DAVIS DONEYA SACHAR	308 N WALLACE DR	LAS VEGAS NV 89107			25-0177
13826812011	PRY MIMI MICHELLE M & LANCE A	312 N WALLACE DR	LAS VEGAS NV 89107-0215			25-0177
13826812012	HERNANDEZ OSVALDO	BECERRA MIRIAN ESMERALDA RAMIREZ	6200 HOBART AVE	LAS VEGAS NV 89107		25-0177
13826812013	QUESADA SALAZR TRUST ETAL	GUTIERREZ CARLOS M TRS	3244 CRYSTAL PALM CT	LAS VEGAS NV 89117		25-0177
13826812014	GARNER THOMAS ROY	6208 HOBART AVE	LAS VEGAS NV 89107			25-0177
13826812015	OROZCO KEVIN KARL	REYNADA ERIKA	6212 HOBART AVE	LAS VEGAS NV 89107		25-0177
13826812016	RELLESLVA LEILANI E & JOSHUA S	6216 HOBART AVE	LAS VEGAS NV 89107			25-0177
13826813001	CABALLERO HUMBERTO RAMIREZ	6125 EMPIRE CIR	LAS VEGAS NV 89107			25-0177
13826813002	RAMIREZ EDUARDO	CAMPINS CARMEN ROSA	6121 EMPIRE CIR	LAS VEGAS NV 89107-1471		25-0177
13826813003	RAMIREZ-GARCIA JUAN JOSE	6117 EMPIRE CIR	LAS VEGAS NV 89107-1471			25-0177
13826813004	OBRIEN LORETTA	6113 EMPIRE CIR	LAS VEGAS NV 89107-1471			25-0177
13826813005	RAMIREZ MAGNO F & MARGARITA R	6109 EMPIRE CIR	LAS VEGAS NV 89107-1471			25-0177
13826813006	LA ESPERANZA PROPERTIES L L C	1261 SHADOW MOUNTAIN PL	LAS VEGAS NV 89108			25-0177
13826813007	LA ESPERANZA PROPERTIES L L C	1261 SHADOW MOUNTAIN PL	LAS VEGAS NV 89108			25-0177
13826813008	ABINALES JAIME M	6100 DENVER CIR	LAS VEGAS NV 89107			25-0177
13826813009	BENGOCHEA ARMANDO J	1105 WOODBRIDGE DR	LAS VEGAS NV 89108-1173			25-0177
13826813010	LA ESPERANZA PROPERTIES L L C	1261 SHADOW MOUNTAIN PL	LAS VEGAS NV 89108			25-0177
13826813011	BURTON FAMILY TRUST ETAL	BURTON LEONARD TRS	18129 DORSET CT	ROWLAND HEIGHTS CA 91748		25-0177
13826813012	LUIS ALFONSO ANTONIO	VELASQUEZ JACQUELINE EDUVI ORTIZ	6116 DENVER CIR	LAS VEGAS NV 89107		25-0177
13826813013	HE DANA	633 E CAMINO REAL AVE	ARCADIA CA 91006-4424			25-0177
13826813014	ARCELIA FAMILY TRUST	CRAIG GRACIELA TRS	6124 DENVER CIR	LAS VEGAS NV 89107		25-0177
13826813015	VILLANUEVA RAQUEL	6125 DENVER CIR	LAS VEGAS NV 89107-1469			25-0177
13826813016	PRIME PROPERTY PARTNERS L L C	LUGINA L L C	4160 S DURANGO DR # 120	LAS VEGAS NV 89147		25-0177
13826813017	LIMLEY MILDRED D & DONNA	6117 DENVER CIR	LAS VEGAS NV 89107			25-0177
13826813018	DELOZA ADOLFO M & MARIA CRISTINA	5421 VIA CORONA	LOS ANGELES CA 90022			25-0177
13826813019	IBARRA ERNESTO & BERTHA JUAREZ	6109 DENVER CIR	LAS VEGAS NV 89107-1469			25-0177
13826813020	CHEN MING H	YANG LI Z	34-25 75 ST	JACKSON HEIGHTS NY 11372-1149		25-0177
13826813021	MIRANDA KEVIN A MONGE	ESPERANZA-FERNANDEZ CYCELLI DANIELA	6101 DENVER CIR	LAS VEGAS NV 89107		25-0177
13826813022	HECHAVARRIA LUIS	6100 CHELSEA CIR	LAS VEGAS NV 89107-1412			25-0177
13826813023	TORRES-SABOGAL EDGAR E	6104 CHELSEA CIR	LAS VEGAS NV 89107			25-0177
13826813024	PROGRESS HOLDINGS L L C	6292 SPRING MOUNTAIN RD # 105	LAS VEGAS NV 89146			25-0177
13826813025	DIAZ ASSET MANAGEMENT L L C	640 TAM O SHANTER	LAS VEGAS NV 89109			25-0177
13826813026	BERRECIL ITZEL	6116 CHELSEA CIR	LAS VEGAS NV 89107-1412			25-0177
13826813027	LEMUS JOSE	6120 CHELSEA CIR	LAS VEGAS NV 89107			25-0177
13826813028	MILLER ANDREW & LAURIE	6124 CHELSEA CIR	LAS VEGAS NV 89107			25-0177
13826813029	MCGEE BARBARA A & MICHAEL L	6125 W CHELSEA CIR	LAS VEGAS NV 89107-1473			25-0177
13826813030	MEISTER MELISSA R	6121 CHELSEA CIR	LAS VEGAS NV 89107			25-0177
13826813031	PENA ERICK	ORTEGA JIMENA	6117 CHELSEA CIR	LAS VEGAS NV 89107		25-0177
13826813032	CONTINENTAL PROPERTY MANAGEMENT	PO BOX 10981	SANTA ANA CA 92711			25-0177
13826813033	EAGLE TRUST	PORTER CATHERINE J TRS	6109 CHELSEA CIR	LAS VEGAS NV 89107-1473		25-0177

PARCEL	OWNER	ADDRESS1	ADDRESS2	ADDRESS3	ADDRESS4	CASE
13826813034	GOMEZ ELIDIA DIAZ	6105 CHELSEA CIR	LAS VEGAS NV 89107			25-0177
13826813035	PINERO DIUVER GONZALEZ	BROCARD MARIA M ESPARZA	6101 CHELSEA CIR	LAS VEGAS NV 89107-1473		25-0177
13826813038	MORENO-NIETO ALFREDO	6108 ABERDEEN LN	LAS VEGAS NV 89107-1411			25-0177
13826813039	ORTEGA MARIELA	6112 ABERDEEN LN	LAS VEGAS NV 89107-1411			25-0177
13826813040	TIZNADO JOSE LUIS	6116 ABERDEEN LN	LAS VEGAS NV 89107			25-0177
13826813041	MONTROYA ELISEO M JR	6120 ABERDEEN LN	LAS VEGAS NV 89107-1411			25-0177
13826813042	P P V TRUST	6124 ABERDEEN LN	LAS VEGAS NV 89107			25-0177
13826814001	SAMAYOA-ESCARAY JULIO A	6249 CLARICE AVE	LAS VEGAS NV 89107			25-0177
13826814002	HERRERA-ANDRES FAVELA	FAVELA CATARINA	3117 KINGS WAY	LAS VEGAS NV 89102-0158		25-0177
13826814003	FINK JESSICA	6241 CLARICE AVE	LAS VEGAS NV 89107			25-0177
13826814004	PADRON MARISOL LOPEZ	6237 CLARICE AVE	LAS VEGAS NV 89102			25-0177
13826814005	HERNANDEZ TRINIDAD BUENROSTRO	BUENROSTRO OLIVIA	6233 CLARICE AVE	LAS VEGAS NV 89107		25-0177
13826814006	FIREWOOD INVESTMENTS L L C	7988 LONETTE AVE	LAS VEGAS NV 89147			25-0177
13826814007	NICOT ANDREA LORENA	6225 CLARICE AVE	LAS VEGAS NV 89107			25-0177
13826814008	PERILLA MIREYA	6221 CLARICE AVE	LAS VEGAS NV 89107			25-0177
13826814009	COCA ELDA L	6217 CLARICE AVE	LAS VEGAS NV 89107-1301			25-0177
13826814010	PINA RAMON	6213 CLARICE AVE	LAS VEGAS NV 89107			25-0177
13826814015	CATALINA APARTMENTS S P E L L C	117 N FULLER	LOS ANGELES CA 90036-2811			25-0177
13826814017	CATALINA APARTMENTS S P E L L C	117 N FULLER	LOS ANGELES CA 90036-2811			25-0177
13826814019	CATALINA APARTMENTS S P E L L C	117 N FULLER	LOS ANGELES CA 90036-2811			25-0177
13826815001	LEMUS JOSE	DELEMUS EVA DELGADO	200 N WALLACE DR	LAS VEGAS NV 89107		25-0177
13826815002	RAMIREZ JUAN	AVELLANET LUISA	6121 ABERDEEN LN	LAS VEGAS NV 89107-1472		25-0177
13826815003	ELIA DANIELA MARIA	6117 ABERDEEN LN	LAS VEGAS NV 89107			25-0177
13826815004	FAUDO A SALVADOR	6113 ABERDEEN LN	LAS VEGAS NV 89107-1472			25-0177
13826815005	SOLORIO-CHAVEZ VICTOR MANUEL	6109 ABERDEEN LN	LAS VEGAS NV 89107			25-0177
13835512004	RAMIREZ ROSALIO	6233 GARWOOD AVE	LAS VEGAS NV 89107-2503			25-0177
13835512005	HELEN M	9729 CASCADE FALLS AVE	LAS VEGAS NV 89117			25-0177
13835512006	GUERRERO MARIA DELCARMEN IRREVOC	6225 GARWOOD AVE	LAS VEGAS NV 89107			25-0177
13835512007	CORRALES JOSE LUIS	6213 HARGROVE AVE	LAS VEGAS NV 89107			25-0177
13835512008	PONCE ERNESTO	6209 HARGROVE AVE	LAS VEGAS NV 89107			25-0177
13835512009	VEGAS CASH HOME OFFER L L C	2298 WEST HORIZON RIDGE PKWY # 114	HENDERSON NV 89052			25-0177
13835512010	L S A FAMILY TRUST	SALAZAR LUIS ALBERTO & SIRIA VERONICA TRS	359 HOLLINS HALL ST	LAS VEGAS NV 89145		25-0177
13835512011	R H X I L L C	11582 BOLLINGER LN	LAS VEGAS NV 89141			25-0177
13835512012	RODRIGUEZ GUSTAVO J GONZALEZ	3335 HOUCH ST # 1058	LAS VEGAS NV 89146			25-0177
13835512013	GUTIERREZ-MARTINEZ MARTIN	6220 FACTOR AVE	LAS VEGAS NV 89107			25-0177
13835512014	ALBARRAN ILEEN ALEJANDRA	6224 FACTOR AVE	LAS VEGAS NV 89107			25-0177
13835512015	MARTINEZ JOSEPH ABERLE JR & ALIC	MARTINEZ JOANNE ABERLE	6228 FACTOR AVE	LAS VEGAS NV 89107		25-0177
13835512027	XIA HONG YAN	WANG YUE	3862 RUSKIN ST	LAS VEGAS NV 89147		25-0177
13835512028	VILLASENOR JUAN	6217 FACTOR AVE	LAS VEGAS NV 89107-2501			25-0177
13835512029	HERNANDEZ RIGOBERTO	6213 FACTOR AVE	LAS VEGAS NV 89107			25-0177
13835512030	PACHECO ANDREA C	6209 FACTOR AVE	LAS VEGAS NV 89107			25-0177
13835512031	BROOKS ALAN K & TERRI M	6205 FACTOR AVE	LAS VEGAS NV 89107-2501			25-0177
13835512032	ROBLES SANTOS AMARO	QUINTERO PETRA AMARO	6201 FACTOR AVE	LAS VEGAS NV 89107-2501		25-0177
13835515001	PHILLIPS FAMILY TRUST	PHILLIPS JUERGEN & LINDA M TRS	7430 VIA OLIVERO AVE	LAS VEGAS NV 89117-2705		25-0177
13835515002	ELTON INVESTMENT GROUP L L C	9360 W FLAMINGO RD STE 110-493	LAS VEGAS NV 89147			25-0177
13835515003	HERNANDEZ MORENO A	6109 ELTON AVE	LAS VEGAS NV 89107			25-0177
13835515004	STANLEY TYLER	19903 87TH AVE CT E	SPANAWAY WA 98387			25-0177
13835515005	CLARK TONY CURTIS	6117 ELTON AVE	LAS VEGAS NV 89107-2537			25-0177
13835515006	PARQUETTE SARA E	6121 ELTON AVE	LAS VEGAS NV 89107-2537			25-0177
13835515007	LI YINGLI	6125 ELTON AVE	LAS VEGAS NV 89107-2537			25-0177
13835515008	LUIS GALINDO 6129 ELTON AVENUE L	4262 BLUE DIAMOND RD # 102-423	LAS VEGAS NV 89139			25-0177
13835515009	GARCIA LUIS	205 S WALLACE DR	LAS VEGAS NV 89107-2557			25-0177
13835515010	MAGDALENO-LIRA JESUS	209 S WALLACE DR	LAS VEGAS NV 89107-2557			25-0177

PARCEL	OWNER	ADDRESS1	ADDRESS2	ADDRESS3	ADDRESS4	CASE
13835515011	GALLEGOS ERNEST	213 S WALLACE DR	LAS VEGAS NV 89107			25-0177
13835515012	CHURCH ROBERT G JR & VONNIE M	217 S WALLACE DR	LAS VEGAS NV 89107-2557			25-0177
13835515023	PARRA ORLANDO JOSE & BLANCA YANI	212 S WALLACE DR	LAS VEGAS NV 89107			25-0177
13835515024	ERIE HOLDINGS L L C	PO BOX 50635	HENDERSON NV 89016			25-0177
13835515025	VIDUYA NICANOR A	204 S WALLACE DR	LAS VEGAS NV 89107-2558			25-0177
13835515026	ADAMS DARLA A	200 S WALLACE DR	LAS VEGAS NV 89107-2558			25-0177
13835515027	WESTLUND DANIEL G & PATRICIA A	205 MILINANE DR	LAS VEGAS NV 89107-2549			25-0177
13835515028	LANCE DONNA	209 MILINANE DR	LAS VEGAS NV 89107-2549			25-0177
13835515059	R C H LIVING TRUST	HAYGOOD ROBERT & CAROLINE TRS	7221 N JONES BLVD	LAS VEGAS NV 89131		25-0177
13835515060	FUNDERBURG GEORGE JR & MICHELLE	6220 ELTON AVE	LAS VEGAS NV 89107			25-0177
13835515061	R H I L L C	11582 BOLLINGER LN	LAS VEGAS NV 89141			25-0177
13835515062	HOLDEN DAWN MARIE	FULLER LISA ANN	8212 CONFETTI CIR	LAS VEGAS NV 89145		25-0177
13835515063	COLON MANUEL J & FELIPA REV TR	COLON MANUEL J & FELIPA TRS	15516 SURREY LN	LA MIRADA CA 90638-1644		25-0177
13835515064	MAURICIO ISRAEL ANTONIO SIGUENZA	RECINOS BLANCA NOEMY ESPINOZA	6204 ELTON AVE	LAS VEGAS NV 89107		25-0177
13835516001	MARSH BRIAN L	CERECK LISA A	6100 FAIRWOOD CIR	LAS VEGAS NV 89107		25-0177
13835516002	DAMIAN RICARDO B	1423 HEATHER RIDGE RD	NORTH LAS VEGAS NV 89031			25-0177
13835516003	OROZCO-SUAZO HONORATO	OROZCO GUADALUPE	6108 FAIRWOOD CIR	LAS VEGAS NV 89107-2561		25-0177
13835516004	ASUJIN BARAK	YASHA HEFECH 3 APARTMENT 38	TEL AVIV 6967122 ISRAEL	ISRAEL		25-0177
13835516005	HERNANDEZ GERSON A SAENZ	SAENZ KATE IVETTE	6116 FAIRWOOD CIR	LAS VEGAS NV 89107-2561		25-0177
13835516006	LUPOLA SHARI ANN	6120 FAIRWOOD CIR	LAS VEGAS NV 89107-2561			25-0177
13835516007	SANTHASOUK DENG & VIENGHAM	SANTHASOUK MARK P & VILAYLAK M	2825 S BUFFALO DR	LAS VEGAS NV 89117-2962		25-0177
13835516008	LYMAN JERRY W	6128 FAIRWOOD CIR	LAS VEGAS NV 89107-2561			25-0177
13835516009	NELSON JACQUELINE C	6125 FAIRWOOD CIR	LAS VEGAS NV 89107-2595			25-0177
13835516010	RAHMANY FAMILY TRUST	RAHMANY NEMAT & JANET CO-TRS	PO BOX 81255	LAS VEGAS NV 89180		25-0177
13835516011	CARLEY LILIA	2516 VISTA MAR DR	LAS VEGAS NV 89128-6820			25-0177
13835516012	KRAHN DAVID W	1013 W LINDEN ST # 12	RIVERSIDE CA 92507			25-0177
13835516013	BERRY LISA J	6109 FAIRWOOD CIR	LAS VEGAS NV 89107			25-0177
13835516014	DELOPEZ LAURA MAGANA	6105 FAIRWOOD CIR	LAS VEGAS NV 89107-2595			25-0177
13835516015	TAO TRUST	TAO YULIN WU TRS	6101 FAIRWOOD CIR	LAS VEGAS NV 89107		25-0177
13835516016	AVRAS JESSICA	6100 EDGEWOOD CIR	LAS VEGAS NV 89107-2516			25-0177
13835516017	SUCCESS DEVELOPMENT INC	2404 SANTA CLARA DR	LAS VEGAS NV 89104			25-0177
13835516018	MOREIRA LEANDRO M	6108 EDGEWOOD CIR	LAS VEGAS NV 89107			25-0177
13835516019	LIU YONG & MEIYAN	6112 EDGEWOOD CIR	LAS VEGAS NV 89107			25-0177
13835516020	PARDO YOANA CAROLINA	6116 EDGEWOOD CIR	LAS VEGAS NV 89107-2516			25-0177
13835516021	GARCIA JORGE A HERAS	BRICENO BETTY LOUISA & DEBBIE L	6120 EDGEWOOD CIR	LAS VEGAS NV NV 89107-2516		25-0177
13835516022	JUAREZ CARMEN ALVAREZ	PO BOX 80902	LAS VEGAS NV 89180			25-0177
13835518002	INTERNATIONAL UNION ELEVATOR CON	2011 E FINANCIAL WAY	GLENDORA CA 91741			25-0177
13835518006	6110 ELTON FAMILY TRUST	6110 ELTON AVE	LAS VEGAS NV 89107			25-0177
13835518007	BOLICK ROBERT L	10785 W TWAIN AVE # 200	LAS VEGAS NV 89135-3028			25-0177
13835518012	S C L L C	70 STRADA PRINCIPALE	HENDERSON NV 89011			25-0177
13835518014	6060 ELTON AVENUE L L C	1201 MUSCATO CT	LAS VEGAS NV 89144			25-0177
13835518015	6060 ELTON AVENUE L L C	1201 MUSCATO CT	LAS VEGAS NV 89144			25-0177
13836110001	BECKER OFFICE L L C	50 S JONES # 100	LAS VEGAS NV 89107-2672			25-0177
13836110002	CARREON LEONEL ROMERO	198 UPLAND BLVD	LAS VEGAS NV 89107-2660			25-0177
13836110003	GARCIA ANDRES CATARINO	ESTEVANE NATALIE LYNN	200 UPLAND BLVD	LAS VEGAS NV 89107		25-0177
13836110004	SCHULZ PROPERTIES L C SERIES 2	4925 N DURANGO DR	LAS VEGAS NV 89149			25-0177
13836110005	KELLERMAN KRISTEN	208 UPLAND BLVD	LAS VEGAS NV 89107			25-0177
13836110006	NUNEZ ELIZABETH	852 GLACIER SPRINGS DR	LAS VEGAS NV 89148			25-0177
13836110007	ANDERSON FAMILY TRUST	ANDERSON PATTY J TRS	216 UPLAND BLVD	LAS VEGAS NV 89107		25-0177
13836110008	MUSSBAUM LANCE	116 TEMPLE DR	LAS VEGAS NV 89107-2642			25-0177
13836110009	TUMINARO JOSEPH	112 TEMPLE DR	LAS VEGAS NV 89107-2642			25-0177
13836110010	ZEHNDER MIRIAM JOYCE LIVING TR	2674 GRAND FORKS RD	HENDERSON NV 89052			25-0177
13836110011	ESPINOSA YITKA VILLAMIL	104 TEMPLE DR	LAS VEGAS NV 89107			25-0177

PARCEL	OWNER	ADDRESS1	ADDRESS2	ADDRESS3	ADDRESS4	CASE
13836110012	MARQUEZ VERONICA FAMILY LIVING T	MARQUEZ VERONICA TRS	100 TEMPLE DR	LAS VEGAS NV 89107		25-0177
13836110013	HARMONY RESIDENTIAL L C SERIES	7687 GOSSAMER WIND ST	LAS VEGAS NV 89139			25-0177
13836110014	EMELO MARVIN ETAL	EMELO CASIANO G & MA CECILIA ABANTE E REV LIV TR	5913 HARMONY AVE	LAS VEGAS NV 89107		25-0177
13836110015	ANDERSON RYAN A	5917 HARMONY AVE	LAS VEGAS NV 89107			25-0177
13836110016	SANCHEZ DANIEL & LIDIA C	5921 HARMONY AVE	LAS VEGAS NV 89107			25-0177
13836110017	ARTEAGA BENITO M	4032 W MONTEBELLO AVE	PHOENIX AZ 85019			25-0177
13836110018	HUERTA BRIAN	607 BEDFORD RD	LAS VEGAS NV 89107			25-0177
13836110019	LUDWIG ALBERT R JR & PAULA K	5916 HARMONY CIR	LAS VEGAS NV 89107-2632			25-0177
13836110020	NUÑEZ RAUL	5912 HARMONY AVE	LAS VEGAS NV 89107			25-0177
13836110021	TORRES-BRAVO FELICIANO	5908 HARMONY AVE	LAS VEGAS NV 89107			25-0177
13836110022	MARQUEZ VERONICA FAMILY LIVING T	MARQUEZ VERONICA TRS	100 TEMPLE AVE	LAS VEGAS NV 89107		25-0177
13836110023	MARQUEZ VERONICA FAMILY LIVING T	MARQUEZ VERONICA TRS	100 TEMPLE DR	LAS VEGAS NV 89107-2642		25-0177
13836110024	REYES AVELINO JR	5824 HARMONY AVE	LAS VEGAS NV 89107-2626			25-0177
13836110025	ABOTBOL USA TRUST	ABOTBOL K FIR TRS	611 LACY LN	LAS VEGAS NV 89107		25-0177
13836110026	TAPIA ADRIAN	5816 HARMONY AVE	LAS VEGAS NV 89107-2626			25-0177
13836110027	COX DOUGLAS W	5812 HARMONY ST	LAS VEGAS NV 89107-2626			25-0177
13836110028	KNOWLDEN MICHAEL H & LEISA M	5808 HARMONY ST	LAS VEGAS NV 89107-2626			25-0177
13836110029	GOSTON JEROME	5804 HARMONY AVE	LAS VEGAS NV 89107			25-0177
13836110030	WESTFIELD KENNETH C & C J TRS	WESTFIELD KENNETH C & C J TRS	330 RANCHO CIR	LAS VEGAS NV 89107		25-0177
13836110031	PARKER DONALD B	5712 HARMONY ST	LAS VEGAS NV 89107-2670			25-0177
13836110032	SEPULVEDA HERNY & ELIZABETH	5708 HARMONY AVE	LAS VEGAS NV 89107-2670			25-0177
13836110033	MASON SHERRY S FAMILY TRUST	MASON SHERRY S TRS	5704 HARMONY ST	LAS VEGAS NV 89107		25-0177
13836110034	GALLEGOS URIEL	MARTINEZ JUANA	5700 HARMONY AVE	LAS VEGAS NV 89107		25-0177
13836110035	DONNARUMMA THADDIUS	PO BOX 632996	SAN DIEGO CA 92163-2996			25-0177
13836110036	SYKES SHIRLEY REVOCABLE LIVING T	SYKES SHIRLEY TRS	5612 HARMONY ST	LAS VEGAS NV 89107-2625		25-0177
13836110037	M G B GONZALEZ FAMILY TRUST	GONZALEZ ARMANDO & MARIA B TRS	3326 MONTESOURI ST	LAS VEGAS NV 89117		25-0177
13836110038	COLLAZO RAFAEL	5604 HARMONY ST	LAS VEGAS NV 89107-2625			25-0177
13836110039	GARCIA-SANJUAN ELETERIO	5600 HARMONY AVE	LAS VEGAS NV 89107			25-0177
13836110040	PORTILLO POLA MANUEL & EVELIN YA	3613 WOODGLEN CT	LAS VEGAS NV 89108			25-0177
13836110041	ZAPATA ARMANDO	12212 SUMMERTIME LN	CULVER CITY CA 90230			25-0177
13836110042	MARTINEZ-HERNANDEZ SANTOS E	MARTINEZ SANDRA YANIRA	101 COLLEEN DR	LAS VEGAS NV 89107		25-0177
13836110043	NICKOLAISEN CORT A	732 S 6TH ST # 4116	LAS VEGAS NV 89101			25-0177
13836110044	NAVARRO MAYBELINE KRIZZEL	CARRANZA ISABEL REINA NAVARRO	109 COLLEEN DR	LAS VEGAS NV 89107		25-0177
13836110045	I R A F R TRUST	RODRIGUEZ FERNANDO TRS	3280 W MIERANTO AVE	LAS VEGAS NV 89139		25-0177
13836110046	ASHBY BARBARA KEITH	201 COLLEEN DR	LAS VEGAS NV 89107			25-0177
13836110047	HERNANDEZ RODRIGO PALOMINO	5601 CHURCHILL ST	LAS VEGAS NV 89107			25-0177
13836110048	PEREZ MILTON ARMANDO LEMUS	ROMO-SANCHEZ MARTA	5605 CHURCHILL ST	LAS VEGAS NV 89107		25-0177
13836110049	EASTMAN WILLIAM VICTOR B & K J	5608 CHURCHILL ST	LAS VEGAS NV 89107-2619			25-0177
13836110050	KING FUTTS P F M L L C	5700 BOULDER HWY	LAS VEGAS NV 89122			25-0177
13836110051	GODINEZ LUIS	BALDERRAMA BLANCA ELVIA LOPEZ	104 COLLEEN DR	LAS VEGAS NV 89107		25-0177
13836110052	SUAREZ JAVIER ETAL	DESUAREZ BLANCA MARTINEZ	100 COLLEEN DR	LAS VEGAS NV 89107		25-0177
13836110053	LAM KHAI	5609 HARMONY AVE	LAS VEGAS NV 89107			25-0177
13836110054	W A M M L L C	9730 DRAYTON AVE	LAS VEGAS NV 89148			25-0177
13836110055	HICKS JONATHAN R	4030 MELODY LN	LAS VEGAS NV 89108			25-0177
13836110056	TORRES MARCO A & FLORENTINA	5701 HARMONY ST	LAS VEGAS NV 89107-2624			25-0177
13836110057	LARIOS APOLINAR	5705 HARMONY ST	LAS VEGAS NV 89107-2624			25-0177
13836110058	PECK MICHAEL ALLEN & NICHOL MARI	5709 HARMONY AVE	LAS VEGAS NV 89107			25-0177
13836110059	HITCHCOCK ROBERT L REV LIV TR	5713 HARMONY AVE	LAS VEGAS NV 89107			25-0177
13836110060	GRANADOS-VALENCIA JOSE	5801 HARMONY AVE	LAS VEGAS NV 89107			25-0177
13836110061	GUERRA ALCIDES O ROSALES	5805 HARMONY AVE	LAS VEGAS NV 89107-2628			25-0177
13836110062	MARTIN ADRIANA SAMPEDRO	5809 HARMONY AVE	LAS VEGAS NV 89107			25-0177
13836110063	SAUCEDO FAMILY REVOCABLE TRUST	3213 W 109TH ST	INGLEWOOD CA 90303-2022			25-0177
13836110064	SKONE-PALMER ROBIN TRUST	SKONE-PALMER ROBIN TRS	5817 HARMONY ST	LAS VEGAS NV 89107-2628		25-0177

PARCEL	OWNER	ADDRESS1	ADDRESS2	ADDRESS3	ADDRESS4	CASE
13836110065	PENALOZA A B BRAYAN JUAN	BERNALSANDRA LUCIA PENALOZA	5821 HARMONY AVE	LAS VEGAS NV 89107		25-0177
13836110066	BARRERA-MEDINA SILVERIO	CHEPTELA-CORTES MIRELLA	5508 HARMONY AVE	LAS VEGAS NV 89107-2797		25-0177
13836110067	SARDUY DAYLE MARTINEZ	CALDERON NOLVIS SEGURA	5504 HARMONY AVE	LAS VEGAS NV 89107		25-0177
13836110068	ALFARO REBECCA NATALY & VANESSA	5500 HARMONY AVE	LAS VEGAS NV 89107			25-0177
13836110069	SARR OUMY	805 GLENWAY DR # 310	INGLEWOOD CA 90302-3855			25-0177
13836110070	CRUZ JORGE	5440 HARMONY AVE	LAS VEGAS NV 89107			25-0177
13836110071	MAHAI LLOYD K S	5436 HARMONY AVE	LAS VEGAS NV 89107-2797			25-0177
13836110072	B K D RENT L L C	6462 LOSEE RD STE 110 # 30C	NORTH LAS VEGAS NV 89086			25-0177
13836110073	GAONA EDER	RANGEL JOSE ANTONIO GAONA	5428 HARMONY AVE	LAS VEGAS NV 89107		25-0177
13836110074	SEELY CHRISTOPHER	5424 HARMONY ST	LAS VEGAS NV 89107-2795			25-0177
13836110075	VELEZ-MORENO ISMEL	FERNANDEZ-AMADOR MAYDEL	5420 HARMONY AVE	LAS VEGAS NV 89107-2795		25-0177
13836110076	JACINTO DAMILO MERCADO JR & EVEL	5441 MICHELLEANNE RD	LAS VEGAS NV 89107			25-0177
13836110077	CARBAJAL IRMA ERNESTINA	5445 MICHELLEANNE RD	LAS VEGAS NV 89107-0305			25-0177
13836110078	GONZALEZ TRUST ETAL	DEGARCIA SIXTA GONZALEZ TRS	209 JANICE ESTELLE DR	LAS VEGAS NV 89107-0321		25-0177
13836110079	JAGROVIC MIODRAG & LJUBICA	205 JANICE ESTELLE DR	LAS VEGAS NV 89107-0321			25-0177
13836110080	KING FUTTS P F M L L C	5700 BOULDER HWY	LAS VEGAS NV 89122-7204			25-0177
13836110081	GUZMAN ESCOBAR DENIS ALEXIS & AN	117 JANICE ESTELLE DR	LAS VEGAS NV 89107			25-0177
13836110082	NUÑEZ-GOMEZ AARON	113 JANICE ESTELLE DR	LAS VEGAS NV 89107-0301			25-0177
13836110083	PUCKETT RANDALL E & PEGGY A	109 JANICE ESTELLE DR	LAS VEGAS NV 89107-0301			25-0177
13836110084	ZHOU ANGELA AIHUA	1417 S WHITE AVE # B	POMONA CA 91766-4481			25-0177
13836110085	WHITE TRUDY C	101 JANICE ESTELLE DR	LAS VEGAS NV 89107			25-0177
13836110086	BAQUERA JESUS E	3212 STATE HWY 518	CLEVELAND NM 87715-2001			25-0177
13836110087	ORTIZ-ROMERO AURORA	5441 HARMONY AVE	LAS VEGAS NV 89107-2798			25-0177
13836110088	MORAN GERMAN D MORALES	5433 HARMONY AVE	LAS VEGAS NV 89107-2798			25-0177
13836110089	DELEON ABDULLIO	109 OPALMAE CIR	LAS VEGAS NV 89107-2799			25-0177
13836110090	RUZZ HOLDINGS L L C	540 BUTTERWORTH WAY	EDMONTON AB CANADA T6R 2N4	CANADA		25-0177
13836110091	STEWART ANTHONY	5425 HARMONY AVE	LAS VEGAS NV 89107-2796			25-0177
13836110092	HARTWICK MARINA	5432 MICHELLEANNE RD	LAS VEGAS NV 89107-0304			25-0177
13836110093	GARCIA MARIA G	MORALES MARCELA J & ALFONSO	5436 MICHELLEANNE RD	LAS VEGAS NV 89107-0304		25-0177
13836110094	NAGODAGAMAGE SENET KUMARA	5440 MICHELLEANNE RD	LAS VEGAS NV 89107-0304			25-0177
13836110095	PEREZ XAIVER P	5444 MICHELLEANNE RD	LAS VEGAS NV 89107			25-0177
13836110096	BARBOSA MARIA D	112 JANICE ESTELLE DR	LAS VEGAS NV 89107-030C			25-0177
13836110097	ALCANTARA OSCAR ANDRES	TZINTZUN NANCY	108 JANICE ESTELLE DR	LAS VEGAS NV 89107		25-0177
13836110098	SMITH GABY JRL L C	100 S JONES BLVD	LAS VEGAS NV 89107			25-0177
13836110099	SABAS LIVING TRUST	1909 SILVER WHISPER AVE	LAS VEGAS NV 89183			25-0177
13836110100	KING KIMBERLY & WILLIAM C	8870 S TENAYA WAY	LAS VEGAS NV 89113			25-0177
13836110101	REAM JAMES J	8501 CHIQUITA DR	LAS VEGAS NV 89128			25-0177
13836110102	A BETTER OPTION HEALTHCARE INC	4125 HOLLIS ST	NORTH LAS VEGAS NV 89032			25-0177
13836110103	KING PROPERTY MANAGEMENT	112 S JONES BLVD	LAS VEGAS NV 89107			25-0177
13836110104	GIDDINGS MICHELLE	4033 HIGHLAND CASTLE CT	LAS VEGAS NV 89129			25-0177
13836110105	ARELLANO MARIA MERCEDES & ERACLI	3802 LILLIAN WOOD AVE	NORTH LAS VEGAS NV 89031			25-0177
13836110106	KRAFT FAMILY L P	200 S JONES BLVD	LAS VEGAS NV 89107-2657			25-0177
13836110107	JONES INTEGRATION L L C	204 S JONES BLVD	LAS VEGAS NV 89107-2657			25-0177
13836110108	SHANER PEGGY ETAL	MEZA CHRISTIAN	2320 S PIONEER	LAS VEGAS NV 89117		25-0177
13836110109	SHANER PEGGY	MEZA CHRISTIAN	2320 S PIONEER WAY	LAS VEGAS NV 89117		25-0177
13836110110	YBARRA-ROJAS ANAHUAC	224 S JONES BLVD	LAS VEGAS NV 89107			25-0177
13836110111	YBARRA-ROJAS ANAHUAC	224 S JONES BLVD	LAS VEGAS NV 89107			25-0177
13836110112	CHIODINI RONALD V & VERLENE TRS	195 UPLAND BLVD	LAS VEGAS NV 89107-2655			25-0177
13836110113	NUÑEZ ELIZABETH	852 GLACIER SPRINGS DR	LAS VEGAS NV 89148			25-0177
13836110114	WANG JASON	1416 MURCHISON	EL PASO TX 79902			25-0177
13836110115	BAEZA GLENDA L	VASQUEZ MARIO E	105 S MALLARD ST	LAS VEGAS NV 89107		25-0177
13836110116	SHAFFER STEPHEN W JR	107 S MALLARD ST	LAS VEGAS NV 89107			25-0177
13836110117	NEANOVER CHAD & MARGHERITA	109 S MALLARD ST	LAS VEGAS NV 89107			25-0177

PARCEL	OWNER	ADDRESS1	ADDRESS2	ADDRESS3	ADDRESS4	CASE
13836113007	CORDOBA DAVID & MARIA	1008 WILSON CLIFFS RD	LAS VEGAS NV 89128-4041			25-0177
13836113008	CRESPO ELSA MARBELLA	520 W OLIVE ST # 2	INGLEWOOD CA 90301			25-0177
13836113009	RIRIE JACKIE	121 S MALLARD ST	LAS VEGAS NV 89107-2651			25-0177
13836113010	CHAKHINAZARIAN ERNA	201 S MALLARD ST	LAS VEGAS NV 89107			25-0177
13836113011	CANEZA KEVIN J AMAYA	ESCOBAR SAIRY Y ESCOBAR	205 S MALLARD ST	LAS VEGAS NV 89107		25-0177
13836113012	HALE GEORGE W TESTAMENTARY TRUST	ZULIANI MICHAEL TRS	6260 S RAINBOW BLVD # 10C	LAS VEGAS NV 89118-3239		25-0177
13836113013	NIELSON KITRICK	213 S MALLARD ST	LAS VEGAS NV 89107			25-0177
13836113014	MATTLING L L C	6117 IRON KETTLE ST	LAS VEGAS NV 89130			25-0177
13836113015	NUNO ROEL & JUANA MARIA	NUNO ARTURO R	221 S MALLARD ST	LAS VEGAS NV 89107-2664		25-0177
13836113019	GONZALEZ CESAR	224 S MALLARD ST	LAS VEGAS NV 89107			25-0177
13836113020	SOCARRAS YANICELIS GARCIA	SOSA OREXIS SOCARRAS	220 S MALLARD ST	LAS VEGAS NV 89107		25-0177
13836113021	YOLAND PROPERTY L L C	8910 W TROPICANA AVE STE 3	LAS VEGAS NV 89147			25-0177
13836113022	K E NEVADA L L C SERIES 13	304 S JONES BLVD # 3035	LAS VEGAS NV 89107			25-0177
13836114001	NANNY & PAPA TRUST	PAYAN MANUEL & PATSY TRS	9835 BRIGHT ANGEL WAY	LAS VEGAS NV 89149		25-0177
13836115001	NAVARRO MICHAEL	220 UPLAND BLVD	LAS VEGAS NV 89107			25-0177
13836115002	BORRAYES GRACIELA	224 UPLAND BLVD	LAS VEGAS NV 89107-2630			25-0177
13836115003	COUGHLIN JOHN PAUL	228 UPLAND BLVD	LAS VEGAS NV 89107-2630			25-0177
13836115004	PROGRESS HOLDINGS L L C	6292 SPRING MOUNTAIN RD # 105	LAS VEGAS NV 89146			25-0177
13836115005	A G C O M I I L L C	4832 SANTA BARBARA ST	LAS VEGAS NV 89121-6129			25-0177
13836115006	LINDELL FAMILY TRUST	LINDELL JAC TRS	104 MALLARD ST	LAS VEGAS NV 89107		25-0177
13836115007	SCHNEIDER KRISTINA A	244 UPLAND BLVD	LAS VEGAS NV 89107-2630			25-0177
13836115008	GALVEZ CARLOS	10545 SCHUSTER ST	LAS VEGAS NV 89141			25-0177
13836115009	HIDALGO ROMELA CALERA & HELEN	304 UPLAND BLVD	LAS VEGAS NV 89107			25-0177
13836115010	MOODY ANA MARIA	308 UPLAND BLVD	LAS VEGAS NV 89107-2655			25-0177
13836115011	BUCHANAN YOUNG REVOCABLE LIVING	BUCHANAN LARRY	313 UPLAND BLVD	LAS VEGAS NV 89107-2648		25-0177
13836115012	BUCHANAN ANTHONY R	316 UPLAND BLVD	LAS VEGAS NV 89107-2655			25-0177
13836115013	KNAUER SARA S	320 UPLAND BLVD	LAS VEGAS NV 89107			25-0177
13836115016	BUCHANAN YOUNG REVOCABLE LIVING	BUCHANAN LARRY TRS	313 UPLAND BLVD	LAS VEGAS NV 89107-2648		25-0177
13836115017	MAYNARD FAMILY TRUST II	MAYNARD PETER G TRS	309 UPLAND BLVD	LAS VEGAS NV 89107		25-0177
13836115018	YOUNG BEVERLY G REVOCABLE LIVING	YOUNG BEVERLY G TRS	305 UPLAND BLVD	LAS VEGAS NV 89107-2648		25-0177
13836115019	BLEMINGS ROBERT A JR	301 UPLAND BLVD	LAS VEGAS NV 89107-2648			25-0177
13836115020	GIRON RICARDO	LOPEZ ENRIQUE PEREZ & MARTHA ELISA	245 UPLAND BLVD	LAS VEGAS NV 89107-2661		25-0177
13836115021	MAGANA LETICIA	ARIAS JOSE M MAGANA	241 UPLAND BLVD	LAS VEGAS NV 89107		25-0177
13836115022	HAMBLEY HARRY C FAMILY TRUST	HAMBLEY HARRY C TRS	237 UPLAND BLVD	LAS VEGAS NV 89107-2661		25-0177
13836115023	SIMON FELICITAS	233 UPLAND BLVD	LAS VEGAS NV 89107-2661			25-0177
13836115024	GARCIA MARIA G	229 UPLAND RD	LAS VEGAS NV 89107-2661			25-0177
13836115025	MCGARRY WILLIAM & JESSICA	225 UPLAND BLVD	LAS VEGAS NV 89107			25-0177
13836115026	TOKULAH OMOYEME	CLEMENTS JOSETTE	221 UPLAND BLVD	LAS VEGAS NV 89107		25-0177
13836115027	CAMPBELL NORMAN	217 UPLAND BLVD	LAS VEGAS NV 89107-2661			25-0177
13836115028	ALVALE TRUST	VALLE CONSUELO LEON TRS	213 UPLAND BLVD	LAS VEGAS NV 89107		25-0177
13836115029	FLORES EMMANUEL	GONZALEZ MAGDA	209 UPLAND BLVD	LAS VEGAS NV 89107-2661		25-0177
13836115030	WILSON TOMMY GLEN	205 UPLAND BLVD	LAS VEGAS NV 89107-2661			25-0177
13836115031	RODRIGUEZ AXEL A HERNANDEZ	201 UPLAND BLVD	LAS VEGAS NV 89107			25-0177
13836115032	LINDELL FAMILY TRUST	LINDELL JAC TRS	104 S MALLARD ST	LAS VEGAS NV 89104		25-0177
13836115033	GONZALEZ MARIA ANTONIA RODRIGUEZ	108 S MALLARD ST	LAS VEGAS NV 89107			25-0177
13836115034	HAMILTON RON E	8657 DOVE FOREST CT	HENDERSON NV 89074			25-0177
13836115035	OMARY FRED	CHER TERRY	22400 SYLVAN ST	WOODLAND HILLS CA 91367		25-0177
13836115036	ROSALLES JULIO ANTONIO	MACIAS ANALI	216 WISTERIA AVE	LAS VEGAS NV 89107		25-0177
13836115037	PURVIANCE CAROL	PASSEY ALMA	376 WISTERIA AVE	LAS VEGAS NV 89107-2617		25-0177
13836115038	LINDELL FAMILY TRUST	LINDELL JAC TRS	104 MALLARD ST	LAS VEGAS NV 89107		25-0177
13836115039	RODRIGUEZ BALBINA	228 WISTERIA AVE	LAS VEGAS NV 89107			25-0177
13836115040	SILVA EDWARD JONATHAN	232 WISTERIA AVE	LAS VEGAS NV 89107			25-0177
13836115041	LINDELL FAMILY TRUST	LINDELL JAC TRS	104 MALLARD ST	LAS VEGAS NV 89107		25-0177

PARCEL	OWNER	ADDRESS1	ADDRESS2	ADDRESS3	ADDRESS4	CASE
13836115042	LINDELL FAMILY TRUST	LINDELL JAC TRS	104 MALLARD ST	LAS VEGAS NV 89107		25-0177
13836115043	CHILD JEFFREY A & SUE ANN	244 WISTERIA AVE	LAS VEGAS NV 89107-2668			25-0177
13836115044	LINDELL FAMILY TRUST	LINDELL JAC TRS	104 MALLARD ST	LAS VEGAS NV 89107		25-0177
13836115045	HAMILTON RONALD E	8657 DOVE FOREST CT	HENDERSON NV 89074			25-0177
13836115046	URENA YAJAIRA	308 WISTERIA AVE	LAS VEGAS NV 89107			25-0177
13836115049	ESCAMILLA ANA M	245 WISTERIA AVE	LAS VEGAS NV 89107-2667			25-0177
13836115050	CANELA JENNIFER	2890 N BRONCO ST	LAS VEGAS NV 89108			25-0177
13836115051	IVARGAS REBECA RODRIGUEZ	237 WISTERIA AVE	LAS VEGAS NV 89107			25-0177
13836115052	AYALA JOSE OCHOA	MONTEJANO CARMEN M	233 WISTERIA AVE	LAS VEGAS NV 89107		25-0177
13836115053	IBARRA VICTORIO	229 WISTERIA AVE	LAS VEGAS NV 89102			25-0177
13836115054	SERIO MATTHEW SCOTT & BRITNEY MA	225 WISTERIA AVE	LAS VEGAS NV 89107			25-0177
13836115055	RODRIGUEZ-ORTIZ MARTIN J	200 S MALLARD ST	LAS VEGAS NV 89107			25-0177
13836116001	LAWRENCE RODINE L TRS	LAWRENCE RODINE L TRS	113 TEMPLE DR	LAS VEGAS NV 89107		25-0177
13836116002	WARD DOUGLAS H	109 TEMPLE DR	LAS VEGAS NV 89107-2641			25-0177
13836116003	GONZALEZ STEPHANIE	4321 SAWYER AVE	LAS VEGAS NV 89108			25-0177
13836116004	CROCKER DIETRA A & TEANNA	101 TEMPLE DR	LAS VEGAS NV 89107-2641			25-0177
13836116005	CHUNG CHRISTINA REVOCABLE LIVING	CHUNG CHRISTINA TRS	80 DE SOTO ST	SAN FRANCISCO CA 94127		25-0177
13836116006	GARCIA KARLA ALBAVERA	900 N DURHAM DR	HOUSTON TX 77008			25-0177
13836116007	MACIAS-GONZALEZ ADALBERTO	5809 CHURCHILL ST	LAS VEGAS NV 89107-2622			25-0177
13836116008	OROZCO EDUARDO J & ELIZABETH	5805 CHURCHILL ST	LAS VEGAS NV 89107			25-0177
13836116009	TSE RINGO & JOYCE WINGTIN	TSE WAIYUEN & RICK KIT	5801 CHURCHILL ST	LAS VEGAS NV 89107-2622		25-0177
13836116010	UGARTE ELBA & GABINO	4838 AL CARRISON ST	LAS VEGAS NV 89149			25-0177
13836116011	LYDIA DRIVE 5804 TRUST	5804 LYDIA DR	LAS VEGAS NV 89107			25-0177
13836116012	BOULTON PROPERTIES L L C	2325 POINT PKWY STE 250	CARMEL IN 46032			25-0177
13836116013	HAHN DIAMOND	UHRLE FRANCINE	5812 LYDIA DR	LAS VEGAS NV 89107		25-0177
13836116014	MARTINEZ DANIEL JR & ALLIARNE	5816 LYDIA DR	LAS VEGAS NV 89107-2634			25-0177
13836116015	GALICIA LUIS ARCADIO	DOMINGUEZ LIZBETH HERNANDEZ	5820 LYDIA DR	LAS VEGAS NV 89107-2634		25-0177
13836116016	BRADY WILDA M TRUST	BRADY WILDA M TRS	5824 LYDIA DR	LAS VEGAS NV 89107-2634		25-0177
13836116017	GONZALEZ LIVIER	CORONADO ANSELMO	5801 GLEN EAGLES LN	LAS VEGAS NV 89108		25-0177
13836116018	NGUYEN BROTHER'S ENTPRS L L C	3117 SINGLE LEAF CIR	LAS VEGAS NV 89146-7036			25-0177
13836116019	REZA ARSENIA U	208 VIEW DR	LAS VEGAS NV 89107-2644			25-0177
13836116020	TRENT ASSETS L L C	7310 SOUTHERN MAGNOLIA ST	LAS VEGAS NV 89149			25-0177
13836116021	JONES GREGORY	216 VIEW DR	LAS VEGAS NV 89107-2644			25-0177
13836116022	ARNETT CHARLES J & JEAN C	220 VIEW DR	LAS VEGAS NV 89107-2644			25-0177
13836116023	BARROWS JOHN	6512 PENROSE LN	LAS VEGAS NV 89107			25-0177
13836116024	MACIAS CARLOS J	GUZMAN ERIKA	3804 MELLON CT	NORTH LAS VEGAS NV 89032		25-0177
13836116025	ZHENG WEN WEN	233 VIEW DR	LAS VEGAS NV 89107			25-0177
13836116026	BRADLEY JOHN E & SHIRLEY J FAMIL	BRADLEY JOHN E & SHIRLEY J TRS	236 VIEW DR	LAS VEGAS NV 89107-2644		25-0177
13836116032	POLTRONIERI CUSTODIO JORGE	POLTRONIERI-ESPELETA ELIZABETH	237 VIEW DR	LAS VEGAS NV 89107		25-0177
13836116033	FENG PEIHUANG	WU AMY YI MEI	233 VIEW DR	LAS VEGAS NV 89107-2643		25-0177
13836116034	FENG PEIHUANG	WU AMY YI MEI	233 VIEW DR	LAS VEGAS NV 89107-2643		25-0177
13836116035	PORTILLO MARIO ERNESTO	225 VIEW DR	LAS VEGAS NV 89107-2643			25-0177
13836116036	HERNANDEZ DAVID	MARTINEZ EVELYN JOHANA	221 VIEW DR	LAS VEGAS NV 89107		25-0177
13836116037	MORALES SALVADOR	217 VIEW DR	LAS VEGAS NV 89107-2643			25-0177
13836116038	MEMPHIS TRUST	MCALINDEN RAMONA BABY TRS	213 VIEW DR	LAS VEGAS NV 89107		25-0177
13836116039	MILLER RICHARD & CLAUDIA	209 VIEW DR	LAS VEGAS NV 89107-2643			25-0177
13836116040	BADO ROBERTO SR & MARTHA C	12626 1/2 CURTIS AND KING RD	NORWALK CA 90650			25-0177
13836117002	OROZCO-SARABIA JUAN	5820 CHURCHILL ST	LAS VEGAS NV 89107			25-0177
13836117003	ANDROMEDA REVOCABLE FAMILY TRUST	70 CAROLINA CHERRY DR	LAS VEGAS NV 89141			25-0177
13836117004	FLORES-MARTINEZ ALEX EDGARDO	5812 CHURCHILL ST	LAS VEGAS NV 89107			25-0177
13836117005	ROMERO JULIO CESAR	5808 CHURCHILL ST	LAS VEGAS NV 89107			25-0177
13836117006	VALENCIA GUSTAVO	RODRIGUEZ IRIS NATHALY	5804 CHURCHILL ST	LAS VEGAS NV 89107		25-0177
13836117007	MAYA HELSI	GONZALEZ SOFIA	5800 CHURCHILL ST	LAS VEGAS NV 89107		25-0177

PARCEL	OWNER	ADDRESS1	ADDRESS2	ADDRESS3	ADDRESS4	CASE
13836117008	HERRERA MIRNA M	4616 E PHILO AVE	ORANGE CA 92869-4128			25-0177
13836117009	OLD SUSAN & MELISSA S	5708 CHURCHILL AVE	LAS VEGAS NV 89107-2629			25-0177
13836117010	DIAZ JOSE RAMON SOLA	VELASCO NORMA ALICIA	5709 CHURCHILL ST	LAS VEGAS NV 89107-262C		25-0177
13836117011	COVARRUBIAS JUPITER	203 ZION DR	LAS VEGAS NV 89107-2647			25-0177
13836117012	SIMONOWITZ LOUIS & ANNECAMO D	207 ZION DR	LAS VEGAS NV 89107			25-0177
13836117013	STONE ASSETS L LC	801 S RANCHO DR # E4	LAS VEGAS NV 89106			25-0177
13836117014	MCFARLAND DOROTHY	217 ZION DR	LAS VEGAS NV 89107-2647			25-0177
13836117015	TEJEDA JOSE	RAMIREZ SARA	LAS VEGAS NV 89115	LAS VEGAS NV 89107-2647		25-0177
13836117016	TRAVIS MIKEL	4187 PASTERNAK DR	LAS VEGAS NV 89107			25-0177
13836117017	IBARRA JOHNNY M	229 ZION DR	LAS VEGAS NV 89107			25-0177
13836117018	PROPERTY MANAGEMENT GROUP INC	4496 S PECOS RD	LAS VEGAS NV 89121			25-0177
13836117019	MARTINEZ GLENDA AZUCENA	237 ZION DR	LAS VEGAS NV 89107			25-0177
13836117020	STRICKLAND PENNY	MORRISON JOSEPH	241 ZION DR	LAS VEGAS NV 89107		25-0177
13836117021	CONTRERAS ROXANNA	240 ZION DR	LAS VEGAS NV 89107			25-0177
13836117028	PRINGLE TERESE L TRUST	PRINGLE TERESE L TRS	236 ZION DR	LAS VEGAS NV 89107		25-0177
13836117029	REYES ANGELO F	232 ZION DR	LAS VEGAS NV 89107-2607			25-0177
13836117030	WONG FERNANDO A	5818 SPRING MOUNTAIN RD # 204	LAS VEGAS NV 89146			25-0177
13836117031	KETTLER LANCELOT GARY TRUST ETAL	KETTLER LANCELOT GARY TRS	150 1/2 N MANSFIELD AVE	LOS ANGELES CA 90036		25-0177
13836117032	BATUL LESTER C	MASICLANT JEREMY	220 ZION DR	LAS VEGAS NV 89107		25-0177
13836117033	ANDERSON KENDRICK	212 ZION DR	LAS VEGAS NV 89107			25-0177
13836117034	POP ANGIE B	MACHADO GUSTAVO JR	208 ZION DR	LAS VEGAS NV 89107		25-0177
13836118001	HE & ZHANG FAMILY TRUST ETAL	HE FURONG TRS	5336 TOLEDO WAY	FONTANA CA 92336-5925		25-0177
13836119001	GARCIA IMELDA	5704 CHURCHILL ST	LAS VEGAS NV 89107-2629			25-0177
13836119002	ESPINOZA MARTIN ALEXANDER	GAMBOA FATIMA P LOPEZ	5700 CHURCHILL ST	LAS VEGAS NV 89107-2629		25-0177
13836119003	CASTILLO-TORRES HECTOR	5616 CHURCHILL ST	LAS VEGAS NV 89107			25-0177
13836119004	COX LINDA ANN	5612 CHURCHILL ST	LAS VEGAS NV 89107-2619			25-0177
13836119005	PARDO NANCY	5609 CHURCHILL ST	LAS VEGAS NV 89107			25-0177
13836119006	LAMPARELLO JEFF	205 PERSHING DR	LAS VEGAS NV 89107			25-0177
13836119007	SENEPHANSIRI CHANTHORN	209 PERSHING DR	LAS VEGAS NV 89107-2636			25-0177
13836119008	ASHWORTH CORY MICHAEL	217 PERSHING DR	LAS VEGAS NV 89107			25-0177
13836119009	ALFARO ADRIANA	221 PERSHING DR	LAS VEGAS NV 89107-2636			25-0177
13836119010	SARATHY RAJIV PARTHA & PRIYA V	7550 NE 28TH PL	MEDINA WA 98039			25-0177
13836119011	VELARDE FAMILY REVOCABLE TRUST	VELARDE JOSE & ORLANDA TRS	1529 VANCE PL	SANTA ANA CA 92701		25-0177
13836119012	STRUMPOLIS GEORGE	233 PERSHING DR	LAS VEGAS NV 89107			25-0177
13836119013	MELLOTT JANE ELLEN	237 PERSHING DR	LAS VEGAS NV 89107-2636			25-0177
13836119028	BESHWET L C	2505 ANTHEM VILLAGE DR # E-583	HENDERSON NV 89052			25-0177
13836119029	WYNN CAROL J	232 PERSHING DR	LAS VEGAS NV 89107-2637			25-0177
13836119030	LAPORTE MIGUEL ANGEL	228 PERSHING DR	LAS VEGAS NV 89107-2637			25-0177
13836119031	REALEGENO CARLOS A	224 PERSHING DR	LAS VEGAS NV 89107-2637			25-0177
13836119032	CHRISTOPHER PHILLIP A & PAMELA J	220 PERSHING DR	LAS VEGAS NV 89107-2637			25-0177
13836119033	ACUNA CARLOS & LOIDA	216 PERSHING DR	LAS VEGAS NV 89107-2637			25-0177
13836119034	MACDONALD NATHAN	212 PERSHING DR	LAS VEGAS NV 89107			25-0177
13836119035	VIDAL CHRISTINA E NAVARRO BEITA	208 PERSHING DR	LAS VEGAS NV 89107-2637			25-0177
13836119036	ENNEPER KEVIN A & PILAR L	204 PERSHING DR	LAS VEGAS NV 89107-2637			25-0177
13836119037	ALVAREZ AARON	ABREGO GLENDA	5701 CHURCHILL ST	LAS VEGAS NV 89107-262C		25-0177
13836119038	D & J TRUST	MOORE DENNIS PAUL & JULIE ANN SUMALINOG TRS	5705 CHURCHILL ST	LAS VEGAS NV 89107		25-0177
13836120001	VALLADARES CARLOS A	205 COLLEEN DR	LAS VEGAS NV 89107-2725			25-0177
13836120002	KEITH FAMILY TRUST	209 COLLEEN DR	LAS VEGAS NV 89107			25-0177
13836120003	VINCENT YOLE	213 COLLEEN DR	LAS VEGAS NV 89107			25-0177
13836120004	MARTINEZ-LAZO JOEL	GURULE MARY ANNE	217 COLLEEN DR	LAS VEGAS NV 89107-2725		25-0177
13836120005	MCDONALD MARGARET EVA	221 COLLEEN DR	LAS VEGAS NV 89107-2725			25-0177
13836120027	VAZQUEZ VILMA D	5429 BANJO ST	LAS VEGAS NV 89107-2705			25-0177
13836120028	SLADE DARYL R	5424 BANJO ST	LAS VEGAS NV 89107-2724			25-0177

PARCEL	OWNER	ADDRESS1	ADDRESS2	ADDRESS3	ADDRESS4	CASE
13836120053	POLZIN VICKI L	224 COLLEEN DR	LAS VEGAS NV 89107-2728			25-0177
13836120054	GARCIA SALLY ANN	220 COLLEEN DR	LAS VEGAS NV 89107-2728			25-0177
13836120055	COLEMAN CINDY & SHARRONE	216 COLLEEN DR	LAS VEGAS NV 89107			25-0177
13836120056	ESPINO-ESPINO ALEJANDRO	212 COLLEEN DR	LAS VEGAS NV 89107-2728			25-0177
13836120057	LABRECQUE CAROL LEE	TREECE FRANK JOHN	208 COLLEEN DR	LAS VEGAS NV 89107		25-0177
13836120058	DAUGHERTY FAMILY REVOCABLE LIVIN	DAUGHERTY JAMES W & DEBRA D TRS	204 COLLEEN DR	LAS VEGAS NV 89107-2728		25-0177
13825411001	DAZ YORDAN	6602 W 22ND LN	HIACLEAH FL 33016			25-0177
13825411002	DREICER HELINA	16456 ROYAL HILLS DR	ENCINO CA 91436-4218			25-0177
13825411003	MUD FLATS FAMILY REVOCABLE TRUST ETAL	HOOPES-GLASS EVA M TRS	1706 SAND STORM DR	HENDERSON NV 89074		25-0177
13825411004	BROWN TEENA M	6037 BROMLEY AVE	LAS VEGAS NV 89107-1525			25-0177
13825411005	RAMIREZ JESSICA JUDITH	6035 BROMLEY AVE	LAS VEGAS NV 89107-1525			25-0177
13825411006	TORRES-MONTELONGO MARDIA	6031 BROMLEY AVE	LAS VEGAS NV 89107			25-0177
13825411007	ESCOBEDO JAVIER A	6029 BROMLEY AVE	LAS VEGAS NV 89107			25-0177
13825411008	BARI DEBORAH ELEANOR	6027 BROMLEY AVE	LAS VEGAS NV 89107			25-0177
13825411009	DAZ JUAN C & EDNNA M	352 S JONES	LAS VEGAS NV 89107			25-0177
13825411010	BUI JAMES DINH	VO HONG THI TUYET	6021 BROMLEY AVE	LAS VEGAS NV 89107		25-0177
13825411011	BAILIN-GARCIA RANFERI	6019 BROMLEY AVE	LAS VEGAS NV 89107			25-0177
13825411012	DANG TYFFANI MAI	16050 CARLETON ST	FOUNTAIN VALLEY CA 92708			25-0177
13825411013	IMADRIGAL-VERGARA IGNACIO	CASTRO MARIA GUADALUPE	6015 BROMLEY AVE	LAS VEGAS NV 89107		25-0177
13825411014	YAMAT BERNARD G & CHERRIE D	6013 BROMLEY AVE	LAS VEGAS NV 89107-1525			25-0177
13825411015	WEESNER NEIL	6009 BROMLEY AVE	LAS VEGAS NV 89107			25-0177
13825411016	LEFEBVRE MARC	2654 W HORIZON RIDGE PKWY # B5-117	HENDERSON NV 89052			25-0177
13825411017	THILL JOHN P & JOSEPH S	6005 BROMLEY AVE	LAS VEGAS NV 89107-1525			25-0177
13825411018	PRICE ELAINE	6003 BROMLEY AVE	LAS VEGAS NV 89107			25-0177
13825411019	PRIME NEST VENTURES L L C	1701 VALMORA ST	LAS VEGAS NV 89102			25-0177
13825411020	HUANG JUNYING	5933 BROMLEY AVE	LAS VEGAS NV 89107			25-0177
13825411021	J A M PROPERTIES INTL L L C	17555 VENTURA BLVD # 202	ENCINO CA 91316			25-0177
13825411022	CARDENAS LETICIA M	5929 BROMLEY AVE	LAS VEGAS NV 89107			25-0177
13825411023	KELLY AMBER ALYCE	5927 BROMLEY AVE	LAS VEGAS NV 89107			25-0177
13825411024	CHAVEZ OSCAR A	FERRUFINO CAROLINA YAQUELINE	5925 BROMLEY AVE	LAS VEGAS NV 89107		25-0177
13825411025	MIENDOZA MIRIAN DANIELA RIVERA	RIVERA-MIENDOZA RAMON B	5923 BROMLEY AVE	LAS VEGAS NV 89107		25-0177
13825411026	BRANDT SYDNEY	5921 BROMLEY AVE	LAS VEGAS NV 89107			25-0177
13825411027	SCHOW MEGAN	5919 BROMLEY AVE	LAS VEGAS NV 89107			25-0177
13825411028	BUI REVOCABLE LIVING TRUST ETAL	BUI AN-DON TRS	16050 CARLETON ST	FOUNTAIN VALLEY CA 92708		25-0177
13825411029	SONGAILO PATRICIA	5913 BROMLEY AVE	LAS VEGAS NV 89107-1559			25-0177
13825411030	LOPEZ MILVIA	5801 W LAKE MEAD BLVD # 1047	LAS VEGAS NV 89108			25-0177
13825411031	WOSSNER ERIC	5909 BROMLEY AVE	LAS VEGAS NV 89107			25-0177
13825411032	RICO-DIMAS ZULIMA	5907 BROMLEY AVE	LAS VEGAS NV 89107			25-0177
13825411033	AUSTIN TERESA D	5905 BROMLEY AVE	LAS VEGAS NV 89107-1559			25-0177
13825411034	PRIME NEST VENTURES L L C	1701 VALMORA ST	LAS VEGAS NV 89102			25-0177
13825411035	REDFORD ESTATES L L C	1980 FESTIVAL PLAZA DR	LAS VEGAS NV 89135			25-0177
13825411036	LADD VICKY ELIZABETH	RODRIGUEZ VICTOR MANUEL SANCHEZ	5837 BROMLEY AVE	LAS VEGAS NV 89107-1562		25-0177
13825411037	WALGER KIMBERLY KAY	STUBBE GINA HELEN	5835 BROMLEY AVE	LAS VEGAS NV 89107		25-0177
13825411038	NORTHBRIDGE TOWNHOUSE CONDO	PO BOX 751330	LAS VEGAS NV 89136			25-0177
13825411039	LEPOME PENELOPE M TRUST	LEPOME PENELOPE M TRS	635 N RIO BRAVO	RIDGECREST CA 93555-3353		25-0177
13825411040	BACLAAN RODRIGO & LIBERTY LYNN	91-1162 KAIMALIE ST	EWA BEACH HI 96706			25-0177
13825411041	BERNALES LAWRENCE	904 BREAANA ST	LAS VEGAS NV 89107-3748			25-0177
13825411042	FIERRO JESUS MANUEL RODRIGUEZ	5823 BROMLEY AVE	LAS VEGAS NV 89107			25-0177
13825411043	PUCK LEE & JULIE	3602 PINNATE DR	LAS VEGAS NV 89147			25-0177
13825411044	CONTRERAS ERNESTINA A	RIVAS HELGA F	5819 BROMLEY AVE	LAS VEGAS NV 89107-1562		25-0177
13825411045	MICCREA CYNTHIA	5817 BROMLEY AVE	LAS VEGAS NV 89107-1562			25-0177
13825411046	CHEN ANDI	8242 SOMERDALE LN	LA PALMA CA 90623			25-0177
13825411047	FERNANDEZ MA GEMMA	GO CATHERINE B	5811 BROMLEY AVE	LAS VEGAS NV 89107		25-0177

PARCEL	OWNER	ADDRESS1	ADDRESS2	ADDRESS3	ADDRESS4	CASE
13825411048	GUTIERREZ OSCAR	5809 BROMLEY AVE	LAS VEGAS NV 89107			25-0177
13825411049	LOPEZ-CAMPOS FERNANDO GUSTAVO	5807 BROMLEY AVE	LAS VEGAS NV 89107-1562			25-0177
13825411050	SUNNY OUTLOOK TRUST	1633 B KAMAMALU AVE	HONOLULU HI 96813-1722			25-0177
13825411051	TIANYI L L C	451 N H ST APT 104	SAN BERNARDINO CA 92410			25-0177
13825411052	DREICER HELINA	16456 ROYAL HILLS DR	ENCINO CA 91436-4218			25-0177
13825412001	RODRIGUEZ J JESUS	ESCALERA ELIZABETH	4501 FERRELL ST	NORTH LAS VEGAS NV 89031		25-0177
13825412002	NOBRIGA CHARLENE L	1606 10TH AVE	HONOLULU HI 96816			25-0177
13825412003	INVEST HOLDINGS L L C SERIES NVEST1 ETAL	PETTIT FRANK A & KATHRYN L	PO BOX 15794	LAS VEGAS NV 89102		25-0177
13825412004	PHOENIX FINANCIAL SERVICES	204 ORLAND ST UNIT 4	LAS VEGAS NV 89107			25-0177
13825412005	REV FERNANDO CESAR & FERNANDO C	1804 ESPLANADE APT A	REDONDO BEACH CA 90277			25-0177
13825412006	DAVIDSON BABAK BOBBY	4512 1/2 4510 S WESTERN AVE	LOS ANGELES CA 90062			25-0177
13825412007	SENIOR ANDREW	363 PARK AVE APT 326	EAST ORANGE NJ 07017			25-0177
13825412008	AVILEZ JAMILLE & DONESHIA EBONY	11119 MOLETTE ST	NORWALK CA 90650			25-0177
13825412009	TONY & KIVA REV LIVING TRUST	2434 PING DR	HENDERSON NV 89074			25-0177
13825412010	INVEST HOLDINGS L L C SERIES NVEST 2	PO BOX 15794	LAS VEGAS NV 89102			25-0177
13825412011	E R HOLDINGS N V L L C	4616 W SAHARA AVE # 153	LAS VEGAS NV 89102-3654			25-0177
13825412012	JOHNSTON LARRY R & CAROL JEAN	208 ORLAND ST # 12	LAS VEGAS NV 89107-1653			25-0177
13825412013	ZELAYA MARIA SILVIA MENDOZA	208 ORLAND ST # 13	LAS VEGAS NV 89107			25-0177
13825412014	SWANSON DENNIS JAMES II	8205 FRITZEN AVE	LAS VEGAS NV 89131			25-0177
13825412015	ELITE VISION ENTERPRISES INC	3017 FINCH ST	LOS ANGELES CA 90039			25-0177
13825412016	RANDALL ANTONITA E	208 ORLAND ST UNIT 16	LAS VEGAS NV 89107			25-0177
13825412017	VEGAS REAL ESTATE INVESTMENTS L L C	12321 KINGS EAGLE ST	LAS VEGAS NV 89141			25-0177
13825412018	AMERICAN ACQUISITIONS L L C	3901 W CHARLESTON BLVD # 168	LAS VEGAS NV 89102			25-0177
13825412019	HERALD RICHARD DAVID	833 SW SUNSET BLVD # B8	RENTON WA 98057			25-0177
13825412020	HEADLEY VIRGINIA L	7805 CHAPEL VIEW DR	MCKINNEY TX 75072			25-0177
13825412021	GLOBAL MERGERS & ACQUISITIONS TRUST	919 N MARKET ST STE 950	WILMINGTON DE 19801			25-0177
13825412022	NOBLE NICOLE M	848 N RAINBOW BLVD # 9197	LAS VEGAS NV 89107			25-0177
13825412023	ANTONIO AMARION JOVEN IRREVOCABLE TRUST	FONTENETTE BENITA TRS	9050 W WARM SPRINGS RD # 2032	LAS VEGAS NV 89148		25-0177
13825412024	PALMER ROSEMARY & CANDACE LYNN	PALMER ALAN SEAN	212 ORLAND ST UNIT 24	LAS VEGAS NV 89107		25-0177
13825412025	CASTANEDA JUAN	5225 PADUA WAY	LAS VEGAS NV 89107			25-0177
13825412026	SANDWICH ISLES PROPERTIES L L C	PO BOX 75381	KAPOLEI HI 96707			25-0177
13825412027	BUOKAGHAEI HOSSEIN	MANI MANDANA	9030 W SAHARA AVE # 668	LAS VEGAS NV 89117		25-0177
13825412028	RODRIGUEZ FERNANDO JR & FERNANADI	4882 SENECA PARK AVE	FREMONT CA 94538			25-0177
13825412029	GREEN KELTON	6740 SPRING PARK AVE # 216	LOS ANGELES CA 90056-2332			25-0177
13825412030	HODURA FAMILY REVOCABLE TRUST	HODURA VACLAV & PATRICIA TRS	19526 E CALORA ST	COVINA CA 91724		25-0177
13825412031	DAVIDSON BOBBY BABAK	4512 1/2 4510 S WESTERN AVE	LOS ANGELES CA 90062			25-0177
13825412032	TUN KYI THA & LAMINN THA	TUN LAMINN THA	212 ORLAND ST UNIT 32	LAS VEGAS NV 891070		25-0177
13825412033	VERA ACUNA TRUST ETAL	VERA DULCE TRS	6935 FOREST VISTA ST	LAS VEGAS NV 89147		25-0177
13825412034	DAVIDSON BABAK BOBBY	4512 1/2 4510 S WESTERN AVE	LOS ANGELES CA 90062			25-0177
13825412035	DAOUD TRUST	DAOUD ARTHUR TRS	2513 E AVENUE # R 13	PALMDALE CA 93550		25-0177
13825412036	REGAREY GISELLE D	33 REVERIE HTS AVE	HENDERSON NV 89011			25-0177
13825412037	CASANOVA PROPERTIES L L C SERIES 304 ORLAND ST	33 REVERIE HEIGHTS AVE	HENDERSON NV 89123			25-0177
13825412038	MAXIMUM ENERGY L L C	28701 KING ARTHUR CT	RANCHO PALOS VERDES CA 90275			25-0177
13825412039	SATICOY BAY L L C SERIES 304 ORLAND STREET 35	900 LAS VEGAS BLVD # 810	LAS VEGAS NV 89101			25-0177
13825412040	AMERICAN ACQUISITIONS L L C	3901 W CHARLESTON BLVD # 168	LAS VEGAS NV 89102			25-0177
13825412041	STEWART JOSEPH & ERMA REV LIV TR	STEWART JOSEPH S & ERMA L TRS	4523 DON VALDES DR	LOS ANGELES CA 90008-4116		25-0177
13825412042	LEHMAN KENNETH & MAUREEN FAMILY TRUST	LEHMAN KENNETH & MAUREEN TRS	4025 E JACOBS LADDER TRL	HAYDEN ID 83835		25-0177
13825412043	Z J MANAGEMENT L V L L C	4325 HATCH ST	NORTH LAS VEGAS NV 89032			25-0177
13825412044	MORGENSTERN JACQUELINE	TAYLOR JOHNNY	304 ORLAND ST # 44	LAS VEGAS NV 89107		25-0177
13825412045	SCHURR FOUNDATION LTD	3571 S EASTERN AVE	LAS VEGAS NV 89169			25-0177
13825412046	ELDRED MICHAEL E SEPARATE PROPERTY TRUST	ELDRED MARK E TRS	6112 ALAMO CIR	LAS VEGAS NV 89107		25-0177
13825412047	FATTAL ERAN	4242 LOUISE AVE	LOS ANGELES CA 91316			25-0177
13825412048	WESLEY-GOODLOW LIVING TRUST	WESLEY PETER J JR TRS	304 ORLAND ST UNIT 48	LAS VEGAS NV 89107		25-0177

PARCEL	OWNER	ADDRESS1	ADDRESS2	ADDRESS3	ADDRESS4	CASE
13825412049	DIEGUEZ LETICIA PEREZ	304 ORLAND ST UNIT 49	LAS VEGAS NV 89107			25-0177
13825412050	SMITH RANDY LEE	304 ORLAND ST # 50	LAS VEGAS NV 89107-1656			25-0177
13825412051	YESHAK YONNATAN TAKALE	304 ORLAND ST # 51	LAS VEGAS NV 89107			25-0177
13825412052	ARGUELLES JOSE RAMON	304 ORLAND ST # 52	LAS VEGAS NV 89107-1656			25-0177
13825412053	GONZALEZ APRIL & MARC	1521 E ELMA PRIVADO	ONTARIO CA 91764			25-0177
13825412054	MOYA NICHOLAS	304 ORLANDO ST # 54	LAS VEGAS NV 89107			25-0177
13825412055	LEVY DROR SHLOMO	4 BLUEJAY	IRVINE CA 92604			25-0177
13825412056	4 M PROPERTIES L L C	10300 W CHARLESTON BLVD # 13-D34	LAS VEGAS NV 89135			25-0177
13825412057	DELOSSANTOS LAURA ELENA CASTANEDA	312 ORLAND ST # 57	LAS VEGAS NV 89107			25-0177
13825412058	BABYLON INVESTMENTS L L C	3170 POLARIS AVE # 4	LAS VEGAS NV 89102			25-0177
13825412059	HOROWITZ EDWARD	312 ORLAND ST # 59	LAS VEGAS NV 89107-1658			25-0177
13825412060	LAZARO JORGE ARMAMNDO	312 ORLAND ST APT 60	LAS VEGAS NV 89107			25-0177
13825412061	REY FERNANDO CESAR & FERNANDO	80 16TH ST	HERMOSA BEACH CA 90254			25-0177
13825412062	SHIMON JOSEF BEN	10591 HAYWOOD DR	LAS VEGAS NV 89135			25-0177
13825412063	GUERENA ELIZABETH	PAYNE DARYL	4291 RANCHO CROSSING ST	LAS VEGAS NV 89130		25-0177
13825412064	FAKHRESLAM MARYAM	312 ORLAND ST UNIT 64	LAS VEGAS NV 89107			25-0177

Application Information

24-05SDRA15 - RA1 IAEVL - OPMNIV WLA1 IEU - ACONIVAE TBLNLVT1 IV
C PHWIGGC - G: EL1 B45ZKI LCGET HL1 ILHGKTWL WAC KI LCGET,
NNV - Kor possible action on a Nand P se Lntitlement project rebqest TG ANNG: A
OI GOGHLu : ANNAEU VAEGO3 HIUE TWAT u G EGT VGEKG1 C TG
TITNL 57 u LRLNGOC LET HTAEu A1 u Hon 0.5Dacres at 45S Kremont Htreet
vAOE 5D7-D(-Z55-00S9, TZ-P V vTZP rFan Vore98one, : ard Dvu ia)9.

Application Location

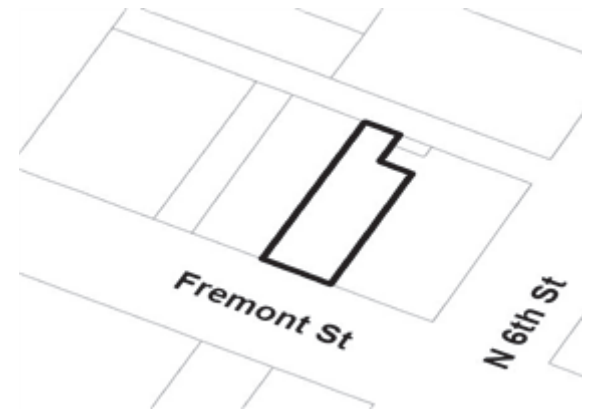

The proposed project may not pertain to the entire highlighted project site.

Public Hearing Information

Meeting: Planning Commission
Date: 06/10/2025
Time: 7:00 PM
Location: Council Chambers
(74 Hoqth C ain Ht, 2nd Kl.
Nas Regas, E e6ada

Any and all interested persons may appear before the City Planning Commission either in person or by representative and object to or express approval of this request, or may, prior to this meeting, file a written objection thereto or approval thereof with the Department of Community Development, (74 Hoqth C ain Htreet, Drd Kloor, Nas Regas, E e6ada S7505. Final Action on Ueneral Plan Amendments and I eonings will be determined by the City Council. Other public hearing items may be deemed Final Action by the Planning Commission or forwarded to the City Council. The date of the City Council meeting, if applicable, will be announced at the Planning Commission meeting after the discussion of the item. For more information, including the full staff report, please call (951) 227-2205 or go to www.las6egasne6ada.gov/Meetings.

Application Information

24-05SDRA15 - RA1 IAEVL - OPMNIV WLA1 IEU - ACONIVAE TBLNLVT1 IV
C PHWIGGC - G: EL1 B45ZKI LCGET HL1 ILHGKTWL WAC KI LCGET,
NNV - Kor possible action on a Nand P se Lntitlement project rebqest TG ANNG: A
OI GOGHLu : ANNAEU VAEGO3 HIUE TWAT u G EGT VGEKG1 C TG
TITNL 57 u LRLNGOC LET HTAEu A1 u Hon 0.5Dacres at 45S Kremont Htreet
vAOE 5D7-D(-Z55-00S9, TZ-P V vTZP rFan Vore98one, : ard Dvu ia)9.

Application Location

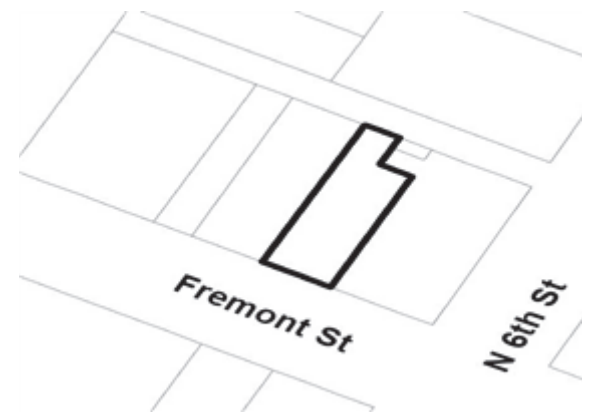

The proposed project may not pertain to the entire highlighted project site.

Public Hearing Information

Meeting: Planning Commission
Date: 06/10/2025
Time: 7:00 PM
Location: Council Chambers
(74 Hoqth C ain Ht, 2nd Kl.
Nas Regas, E e6ada

Any and all interested persons may appear before the City Planning Commission either in person or by representative and object to or express approval of this request, or may, prior to this meeting, file a written objection thereto or approval thereof with the Department of Community Development, (74 Hoqth C ain Htreet, Drd Kloor, Nas Regas, E e6ada S7505. Final Action on Ueneral Plan Amendments and I eonings will be determined by the City Council. Other public hearing items may be deemed Final Action by the Planning Commission or forwarded to the City Council. The date of the City Council meeting, if applicable, will be announced at the Planning Commission meeting after the discussion of the item. For more information, including the full staff report, please call (951) 227-2205 or go to www.las6egasne6ada.gov/Meetings.

City of Las Vegas, Department of Community Development
740 North Main Street
Las Vegas, Nevada 89101

Return Service Requested
Official Notice of Public Hearing

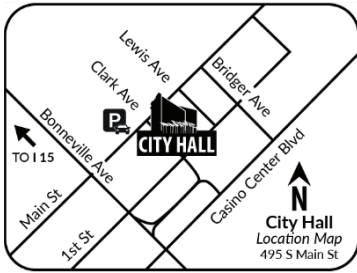

Scan or go to:

www.lasvegasnevada.gov/meetings

PRSR
FIRST CLASS MAIL
U.S. Postage
PAID
Las Vegas, NV
Permit No. 1630

For additional information, scan the QR code, select the meeting date shown below and then find the referenced project. To file your protest or support on this request, check one box below and return this card in an envelope with postage to the Department of Community Development at the above address, fax this side of this card to 702-227-7104 (leave a message for your comments at www.lasvegasnevada.gov/planningcomments). To contact your Council representative, please call 702-227-7104.

I oppose this request

I support this request

Please use available space on card for your comments.

25-0183-VAR1

Planning Commission Meeting of **06/10/2025**

24-05SD-RA15
5D7D 5550Z
VIT3 GKNAHRLUAH1 Lu LRLNGOC LET
K1 LC GET Lk OL1 ILE VL NN V
(24 K1 LC GET HT
NAHRLUAHER S7505-4Z20

City of Las Vegas, Department of Community Development
740 North Main Street
Las Vegas, Nevada 89101

Return Service Requested
Official Notice of Public Hearing

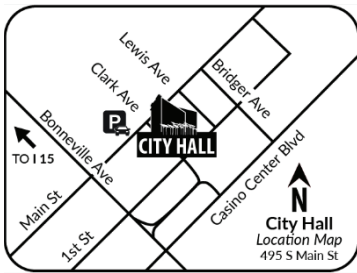

Scan or go to:

www.lasvegasnevada.gov/meetings

PRSR
FIRST CLASS MAIL
U.S. Postage
PAID
Las Vegas, NV
Permit No. 1630

For additional information, scan the QR code, select the meeting date shown below and then find the referenced project. To file your protest or support on this request, check one box below and return this card in an envelope with postage to the Department of Community Development at the above address, fax this side of this card to 702-227-7104 (leave a message for your comments at www.lasvegasnevada.gov/planningcomments). To contact your Council representative, please call 702-227-7104.

I oppose this request

I support this request

Please use available space on card for your comments.

25-0183-VAR1

Planning Commission Meeting of **06/10/2025**

24-05SD-RA15
5D7D 2500ZD
TIE & NL1 205(T1 PH
TIE & NL1 AHWNL3 VNA1 & L T1 H
(20 L MLNNIE A NE
C L1 Iu IAE Iu SDZ(2

Label Total 414						
PARCEL	OWNER	ADDRESS1	ADDRESS2	ADDRESS3	ADDRESS4	CASE
1393411064	CITY OF LAS VEGAS REDEVELOPMENT	FREMONT EXPERIENCE L L C	425 FREMONT ST	LAS VEGAS NV 89101-5620		25-0183-VAR1
13934210063	TINKLER 2014 TRUST	TINKLER ASHLEY CLARKE TRS	4240 E BELLINA LN	MERIDIAN ID 83642		25-0183-VAR1
13934210064	KRAMER JOHN A SR TRS	PO BOX 7600	LAS VEGAS NV 89125-7600			25-0183-VAR1
13934210066	DROCK 3RD STREET L L C	3960 HOWARD HUGHES PKWY # 180	LAS VEGAS NV 89169			25-0183-VAR1
13934210081	DROCK 3RD STREET L L C	1 FREMONT ST	LAS VEGAS NV 89101			25-0183-VAR1
13934501003	400 STEWART L L C	PO BOX 7516	LAS VEGAS NV 89125			25-0183-VAR1
13934501016	208 LAS VEGAS BLVD L L C	PO BOX 7516	LAS VEGAS NV 89125			25-0183-VAR1
13934501020	400 STEWART L L C	PO BOX 7516	LAS VEGAS NV 89125			25-0183-VAR1
13934501021	300 L V BLVD L L C	840 S RANCHO DR STE 4-908	LAS VEGAS NV 89106			25-0183-VAR1
13934501022	SILVER CLOUD PROPERTIES L L C	PO BOX 46470	LAS VEGAS NV 89114-6470			25-0183-VAR1
13934501026	117 REAL ESTATE HOLDINGS L L C	840 S RANCHO 4-631	LAS VEGAS NV 89106			25-0183-VAR1
13934510019	220 NORTH 4TH STREET L V L L C	C I M L L LAS VEGAS L L C LEASE	PO BOX 131237	CARLSBAD CA 92013		25-0183-VAR1
13934510020	O G LAS VEGAS L L C	100 NORTH CITY PKWY STE 1600	LAS VEGAS NV 89106-4614			25-0183-VAR1
13934510021	C I M 116 N 3RD L V L L C	PO BOX 131237	CARLSBAD CA 92013			25-0183-VAR1
13934510022	BJS BUILDING L L C	112 N 3RD ST # B	LAS VEGAS NV 89101			25-0183-VAR1
13934510023	L'CHAIMI FREMONT ASSOC PPTY INC	6130 W FLAMINGO RD # 402	LAS VEGAS NV 89103-2280			25-0183-VAR1
13934510024	H S FAMILY LP	300 S 4TH ST # 701	LAS VEGAS NV 89101			25-0183-VAR1
13934510025	H S FAMILY LP	300 S 4TH ST # 701	LAS VEGAS NV 89101			25-0183-VAR1
13934510026	THREE TWENTY TWO L L C	5151 PROCYON ST # 108	LAS VEGAS NV 89118-1713			25-0183-VAR1
13934510028	BORE FOURTH STREET L L C	3900 S HUAPAI STE 200	LAS VEGAS NV 89147			25-0183-VAR1
13934511004	208 LAS VEGAS BLVD L L C	PO BOX 7516	LAS VEGAS NV 89125			25-0183-VAR1
13934511005	I K E GAMING INC	600 E FREMONT	LAS VEGAS NV 89101			25-0183-VAR1
13934511006	I K E GAMING INC	600 E FREMONT	LAS VEGAS NV 89101			25-0183-VAR1
13934511007	I K E GAMING INC	600 E FREMONT	LAS VEGAS NV 89101			25-0183-VAR1
13934511008	I K E GAMING INC	600 E FREMONT	LAS VEGAS NV 89101			25-0183-VAR1
13934511009	I K E GAMING INC	600 E FREMONT	LAS VEGAS NV 89101			25-0183-VAR1
13934511010	208 LAS VEGAS BLVD L L C	PO BOX 7516	LAS VEGAS NV 89125			25-0183-VAR1
13934512006	208 LAS VEGAS BLVD L L C	PO BOX 7516	LAS VEGAS NV 89125			25-0183-VAR1
13934512007	208 LAS VEGAS BLVD L L C	PO BOX 7516	LAS VEGAS NV 89125			25-0183-VAR1
13934512027	IKE GAMING INC	107 N 6TH ST 3RD FLOOR	LAS VEGAS NV 89101-4239			25-0183-VAR1
13934512028	I K E T L V REAL ESTATE NO 1 L	107 N 6TH ST 3RD FLR	LAS VEGAS NV 89101			25-0183-VAR1
13934512029	206 209 221 N 7TH STREET L L C	107 N 6TH ST 3RD FL	LAS VEGAS NV 89101			25-0183-VAR1
13934512030	STEWART L L C	1849 CIVIC CENTER DR	NORTH LAS VEGAS NV 89030			25-0183-VAR1
13934512104	IKE GAMING INC	107 N 6TH ST 3RD FLOOR	LAS VEGAS NV 89101-4239			25-0183-VAR1
13934513002	F A C HOLDINGS WIRRUILLA L L C	450 FREMONT ST # 285	LAS VEGAS NV 89101			25-0183-VAR1
13934514007	220 NORTH 4TH STREET L V L L C	PO BOX 131237	CARLSBAD CA 92013			25-0183-VAR1
13934514009	220 NORTH 4TH STREET L V L L C	PO BOX 131237	CARLSBAD CA 92013			25-0183-VAR1
13934515001	217 L V B L L C	PO BOX 7516	LAS VEGAS NV 89125			25-0183-VAR1
13934515002	217 L V B L L C	PO BOX 7516	LAS VEGAS NV 89125			25-0183-VAR1
13934515004	217 L V B L L C	PO BOX 7516	LAS VEGAS NV 89125			25-0183-VAR1
13934515005	217 L V B L L C	PO BOX 7516	LAS VEGAS NV 89125			25-0183-VAR1
13934601004	A P INEVADA PROPERTIES INC	660 NORTH MAIN AVE	SAN ANTONIO TX 78205-1219			25-0183-VAR1
13934601005	7TH STREET PROPERTIES L L C	1013 WHITNEY RANCH DR # 110	HENDERSON NV 89014-3209			25-0183-VAR1
13934601006	HAM FREMONT L L C SERIES 506 FRE	9101 ALTA DR UNIT 702	LAS VEGAS NV 89145			25-0183-VAR1
13934601007	707 FREMONT L L C	PO BOX 7516	LAS VEGAS NV 89125			25-0183-VAR1
13934601009	VALLEY OF THE SUN LAS VEGAS LLC	1345 S LEWIS ST	ANAHEIM CA 92805-6431			25-0183-VAR1
13934601010	DROCK GAMING L L C	301 FREMONT ST	LAS VEGAS NV 89101-5600			25-0183-VAR1
13934601011	SHREE GANESHA INC	9690 AMADOR RANCH AVE	LAS VEGAS NV 89149			25-0183-VAR1
13934601014	IKE GAMING INC	107 N 6TH ST FL 3	LAS VEGAS NV 89101-4239			25-0183-VAR1
13934601015	B O R E HIRSCH L L C	6140 BRENT THURMAN WAY STE 140	LAS VEGAS NV 89148			25-0183-VAR1
13934601016	EAST FREMONT HOLDINGS L L C	3790 PARADISE RD STE 250	LAS VEGAS NV 89169			25-0183-VAR1
13934610006	LODGE MASONIC #32	301 E FREMONT ST BOX 7600	LAS VEGAS NV 89125-7600			25-0183-VAR1
13934610007	MAKEEVER GEORGIA D REVOCABLE TRU	MAKEEVER DONALD S TRS	2464 SW KINGS CT	TOPEKA KS 66614		25-0183-VAR1

PARCEL	OWNER	ADDRESS1	ADDRESS2	ADDRESS3	ADDRESS4	CASE
13934610008	KRAMER ALLAN ETAL	ADDRESS1	ADDRESS2	ADDRESS3	ADDRESS4	25-0183-VAR1
13934610009	SCHIFF ROBERT	1004 NEW ROAD	301 FREMONT	LAS VEGAS NV 89101		25-0183-VAR1
13934610010	L'CHAIM WESTERN VILAGE PPTY LLC	6130 W FLAMINGO RD # 402	NORTHFIELD NJ 08225-1661			25-0183-VAR1
13934610022	FREMONT ST EXPERIENCE PARKING	425 FREMONT ST	LAS VEGAS NV 89101-2280			25-0183-VAR1
13934610023	PROVIEW SERIES L L C-SERIES 17	3726 LAS VEGAS BLVD S # 3005 W	LAS VEGAS NV 89158			25-0183-VAR1
13934610024	212 LAS VEGAS BLVD L L C	6859 S EASTERN AVE # 101	LAS VEGAS NV 89119-0003			25-0183-VAR1
13934610030	API NEVADA PROPERTIES INC	660 N MAIN # 100	SAN ANTONIO TX 78205			25-0183-VAR1
13934610031	PROVIEW SERIES L L C-SERIES 17	3726 LAS VEGAS BLVD S # 3005W	LAS VEGAS NV 89158			25-0183-VAR1
13934610040	TINKLER REVOCABLE TRUST #1	TINKLER RICHARD J & EDITH E TRS	39705 N 100TH ST	SCOTTSDALE AZ 85262		25-0183-VAR1
13934610042	BANK NEVADA STATE	PO BOX 54288	LEXINGTON KY 40555			25-0183-VAR1
13934610045	FREMONT ST EXPERIENCE PARKING	425 FREMONT ST	LAS VEGAS NV 89101-5620			25-0183-VAR1
13934611003	IKE GAMING INC	107 N 6TH ST 3RD FLOOR	LAS VEGAS NV 89101-4239			25-0183-VAR1
13934611006	HAM FREMONT L L C SERIES 508 FRE	9101 ALTA DR UNIT 702	LAS VEGAS NV 89145			25-0183-VAR1
13934611007	HAM FREMONT L L C SERIES 512 FRE	9101 ALTA DR UNIT 702	LAS VEGAS NV 89145			25-0183-VAR1
13934611008	HAM FREMONT L L C SERIES 516 FRE	9101 ALTA DR UNIT 702	LAS VEGAS NV 89145			25-0183-VAR1
13934611010	IKE GAMING INC	107 N 6TH ST 3RD FLOOR	LAS VEGAS NV 89101-4239			25-0183-VAR1
13934611017	EAST FREMONT HOLDINGS L L C	3790 PARADISE RD STE 250	LAS VEGAS NV 89169			25-0183-VAR1
13934611018	601 FREMONT L L C	202 FREMONT ST	LAS VEGAS NV 89101			25-0183-VAR1
13934611019	ENCRYPTIC L L C	611 FREMONT ST	LAS VEGAS NV 89101			25-0183-VAR1
13934611020	IKE GAMING INC	107 N 6TH ST 3RD FLOOR	LAS VEGAS NV 89101-4239			25-0183-VAR1
13934611021	128 7TH STREET L L C	PO BOX 7516	LAS VEGAS NV 89125			25-0183-VAR1
13934611022	128 7TH STREET L L C	PO BOX 7516	LAS VEGAS NV 89125			25-0183-VAR1
13934611023	128 7TH STREET L L C	PO BOX 7516	LAS VEGAS NV 89125			25-0183-VAR1
13934611024	616 CARSON L L C	241 E PROSPECT RD	FORT LAUDERDALE FL 33334			25-0183-VAR1
13934611025	K L A INVESTMENTS 1 L L C	B K N V 1 INVESTMENTS L L C	1100 E BRIDGER AVE STE 111	LAS VEGAS NV 89101		25-0183-VAR1
13934611026	CARSON AVENUE PARTNERS L L C	PO BOX 18119	LONG BEACH CA 90807-8119			25-0183-VAR1
13934611027	CARSON AVENUE PARTNERS L L C	PO BOX 18119	LONG BEACH CA 90807-8119			25-0183-VAR1
13934611028	CARSON AVENUE PARTNERS L L C	PO BOX 18119	LONG BEACH CA 90807-8119			25-0183-VAR1
13934611029	LAU JEFFREY & SOPHIE	1945 OCEAN AVE	SAN FRANCISCO CA 94127			25-0183-VAR1
13934611030	LAU JEFFREY & SOPHIE	1945 OCEAN AVE	SAN FRANCISCO CA 94127			25-0183-VAR1
13934611031	LAU JEFFREY & SOPHIE	1945 OCEAN AVE	SAN FRANCISCO CA 94127			25-0183-VAR1
13934611032	LAU JEFFREY & SOPHIE	1945 OCEAN AVE	SAN FRANCISCO CA 94127			25-0183-VAR1
13934611033	LAU JEFFREY & SOPHIE	1945 OCEAN AVE	SAN FRANCISCO CA 94127			25-0183-VAR1
13934611034	GOOD EARTH ENTERPRISES INC	1945 OCEAN AVE	SAN FRANCISCO CA 94127			25-0183-VAR1
13934611035	LAU JEFFREY & SOPHIE	1945 OCEAN AVE	SAN FRANCISCO CA 94127			25-0183-VAR1
13934611036	GOOD EARTH ENTERPRISES INC	1945 OCEAN AVE	SAN FRANCISCO CA 94127			25-0183-VAR1
13934611037	GOOD EARTH ENTERPRISES INC	1945 OCEAN AVE	SAN FRANCISCO CA 94127			25-0183-VAR1
13934611038	KELTAN L L C	3000 W OAKLEY BLVD	LAS VEGAS NV 89102			25-0183-VAR1
13934611039	GOOD EARTH ENTERPRISES INC	1945 OCEAN AVE	SAN FRANCISCO CA 94127			25-0183-VAR1
13934611040	LAU JEFFREY & SOPHIE	1945 OCEAN AVE	SAN FRANCISCO CA 94127			25-0183-VAR1
13934611041	JIG LAND DEVELOPMENT L L C	1945 OCEAN AVE	SAN FRANCISCO CA 94127			25-0183-VAR1
13934611043	NSAQL L L C	1835 MICHELLE ST	WEST COVINA CA 91791			25-0183-VAR1
13934611044	218 6TH ST L L C	PO BOX 7516	LAS VEGAS NV 89125			25-0183-VAR1
13934611045	218 6TH ST L L C	PO BOX 7516	LAS VEGAS NV 89125			25-0183-VAR1
13934611046	N S A Q L L C	1835 MICHELLE ST	WEST COVINA CA 91791			25-0183-VAR1
13934611047	DENIX LTD	270 OVERLOOK DR	LAKE FOREST IL 60045			25-0183-VAR1
13934611048	GREEN UNICORNS L L C	2260 VILLEFORT CT	LAS VEGAS NV 89117			25-0183-VAR1
13934611049	VILLA INN CORPORATION	225 LAS VEGAS BLVD S	LAS VEGAS NV 89101-5720			25-0183-VAR1
13934611051	24 INDIGO L L C	6140 BRENT THURMAN WAY STE 140	LAS VEGAS NV 89148			25-0183-VAR1
13934611052	24 INDIGO L L C	6140 BRENT THURMAN WAY STE 140	LAS VEGAS NV 89148			25-0183-VAR1
13934611053	A T & T COMMUNICATIONS NV INC	600 E GREEN ST # 300	PASADENA CA 91101			25-0183-VAR1
13934611055	CENTRAL TELEPHONE CO	931 14TH ST	DENVER CO 80202			25-0183-VAR1
13934611057	HAM FREMONT L L C SERIES ALLEY	9101 ALTA DR UNIT 702	LAS VEGAS NV 89145			25-0183-VAR1

PARCEL	OWNER	ADDRESS1	ADDRESS2	ADDRESS3	ADDRESS4	CASE
13934612001	206 209 221 N 7TH STREET L L C	107 N SIXTH ST 3RD FLR	LAS VEGAS NV 89101			25-0183-VAR1
13934612002	206 209 221 N 7TH STREET L L C	107 N SIXTH ST 3RD FLR	LAS VEGAS NV 89101			25-0183-VAR1
13934612003	IKE GAMING INC	107 N 6TH ST 3RD FLOOR	LAS VEGAS NV 89101-4239			25-0183-VAR1
13934612004	IKE GAMING INC	107 N 6TH ST 3RD FLOOR	LAS VEGAS NV 89101-4239			25-0183-VAR1
13934612009	110 8TH STREET L L C	PO BOX 7516	LAS VEGAS NV 89125			25-0183-VAR1
13934612010	IKE GAMING INC	107 N 6TH ST 3RD FLOOR	LAS VEGAS NV 89101-4239			25-0183-VAR1
13934612011	230 8TH STREET LLC	PO BOX 7516	LAS VEGAS NV 89125			25-0183-VAR1
13934612012	220 8TH STREET L L C	PO BOX 7516	LAS VEGAS NV 89125			25-0183-VAR1
13934612013	110 8TH STREET L L C	PO BOX 7516	LAS VEGAS NV 89125			25-0183-VAR1
13934612014	110 8TH STREET L L C	PO BOX 7516	LAS VEGAS NV 89125			25-0183-VAR1
13934612015	713 OGDEN L L C	PO BOX 7516	LAS VEGAS NV 89125			25-0183-VAR1
13934612016	713 OGDEN L L C	PO BOX 7516	LAS VEGAS NV 89125			25-0183-VAR1
13934612017	110 8TH STREET L L C	PO BOX 7516	LAS VEGAS NV 89125			25-0183-VAR1
13934612018	110 8TH STREET L L C	PO BOX 7516	LAS VEGAS NV 89125			25-0183-VAR1
13934612025	K P PARTNERS IV L L C	6320 W CHEYENNE AVE # 150	LAS VEGAS NV 89108			25-0183-VAR1
13934612027	899 FREMONT L L C	PO BOX 7516	LAS VEGAS NV 89125			25-0183-VAR1
13934612028	899 FREMONT L L C	PO BOX 7516	LAS VEGAS NV 89125			25-0183-VAR1
13934612029	800 FREMONT L L C	PO BOX 7516	LAS VEGAS NV 89125			25-0183-VAR1
13934612030	110 8TH STREET L L C	PO BOX 7516	LAS VEGAS NV 89125			25-0183-VAR1
13934612031	110 8TH STREET L L C	PO BOX 7516	LAS VEGAS NV 89125			25-0183-VAR1
13934612032	110 8TH STREET L L C	PO BOX 7516	LAS VEGAS NV 89125			25-0183-VAR1
13934612033	110 8TH STREET L L C	PO BOX 7516	LAS VEGAS NV 89125			25-0183-VAR1
13934612034	110 8TH STREET L L C	PO BOX 7516	LAS VEGAS NV 89125			25-0183-VAR1
13934612035	CHURCH ST JOSEPH CATHOLIC INC	131 N 9TH ST	LAS VEGAS NV 89101-4225			25-0183-VAR1
13934612036	221 8TH STREET L L C	PO BOX 7516	LAS VEGAS NV 89125			25-0183-VAR1
13934612084	MARTINEZ DAN & STEPHANY	1729 WANDERING WINDS WAY	LAS VEGAS NV 89128-7978			25-0183-VAR1
13934614001	GOOD HOOD L L C	5030 PARADISE RD STE C-214	LAS VEGAS NV 89119			25-0183-VAR1
13934710036	CARSON AVENUE PARTNERS L L C	PO BOX 18119	LONG BEACH CA 90807-8119			25-0183-VAR1
13934710053	K L A INVESTMENTS L L C	B K NV 1 INVESTMENTS L L C	1100 E BRIDGER AVE STE 111	LAS VEGAS NV 89101		25-0183-VAR1
13934513002	F A C HOLDINGS WIRRUILLA L L C	450 FREMONT ST # 285	LAS VEGAS NV 89101			25-0183-VAR1
13934613001	LI STEVEN LIVING TRUST	LI STEVEN TRS	144 TERESITA WAY	LOS GATOS CA 95032		25-0183-VAR1
13934613002	PIERCE WEALTH PARTNERS FUND 1 L L C	952 SCHOOL ST STE 110	NAPA CA 94559			25-0183-VAR1
13934613003	CRUZ JESSE W	150 LAS VEGAS BLVD N UNIT 803	LAS VEGAS NV 89101			25-0183-VAR1
13934613004	CRYSTAL LAKE CAPITAL NEVADA L L C SERIES V	3750 LAS VEGAS BLVD S # 4704	LAS VEGAS NV 89158			25-0183-VAR1
13934613005	DAVIES RICHARD	4993 W DIABLO DR	LAS VEGAS NV 89118			25-0183-VAR1
13934613006	SMITH WILLIAM RAYMOND & WENDY KATHERINE	14917 FARMINGTON ST	HESPERIA CA 92345			25-0183-VAR1
13934613007	AHMED NASEEM & TAHMEENA	24357 W CLEAR CREEK PL	WEST HILLS CA 91304			25-0183-VAR1
13934613008	ROBERTS HUGH A	150 N LAS VEGAS BLVD # 808	LAS VEGAS NV 89101			25-0183-VAR1
13934613009	PASTORE FAMILY REVOCABLE LIVING TRUST	PASTORE PETER LEWIS VINCE & ELIZABETH MARIE TRS	150 N LAS VEGAS BLVD # 809	LAS VEGAS NV 89101		25-0183-VAR1
13934613010	A P H IRREVOCABLE TRUST	3726 S LAS VEGAS BLVD # 3001W	LAS VEGAS NV 89158			25-0183-VAR1
13934613011	MCCORMICK PATRICK J & BRANDY C	150 N LAS VEGAS BLVD # 811	LAS VEGAS NV 89101			25-0183-VAR1
13934613012	KRIEG MATTHEW D & SANDRA	PO BOX 1671	NEWPORT WA 99156			25-0183-VAR1
13934613013	ENTERPRIZZ L L C	150 LAS VEGAS BLVD NORTH	LAS VEGAS NV 89101-2919			25-0183-VAR1
13934613014	ENTERPRIZZ L L C	150 LAS VEGAS BLVD # 815	LAS VEGAS NV 89101-2925			25-0183-VAR1
13934613015	EDWARDS JAMES K & RETA E LIV TR	EDWARDS JAMES K & RETA E TRS	150 LAS VEGAS BLVD # 815	LAS VEGAS NV 89101+2925		25-0183-VAR1
13934613016	FUKURODA JAMES KIMO & SHERI	954 AULOA RD	KAILUA HI 96734			25-0183-VAR1
13934613017	TOMEI YOUNG J A	150 LAS VEGAS BLVD N UNIT 817	LAS VEGAS NV 89101			25-0183-VAR1
13934613018	TU PATTY LIVING TRUST	1 HAWTHORNE ST	SAN FRANCISCO CA 94105			25-0183-VAR1
13934613019	WALKER LIVING TRUST	WALKER STEVEN R & COURTNEY TRS	150 LAS VEGAS BLVD N # 819	LAS VEGAS NV 89101		25-0183-VAR1
13934613020	LAMBERT THOMAS	150 N LAS VEGAS BLVD UNIT 901	LAS VEGAS NV 89101			25-0183-VAR1
13934613021	JOLLY DARLENE DENISE & MCKINLEY	509 FAIR OAKS DR	GEORGETOWN TX 78628			25-0183-VAR1
13934613022	SUN RON	110 EIGHTH ST, CARNEGIE # 30ZA	TROY NY 12180			25-0183-VAR1
13934613023	TEMBY EVA	946 LEA DR	SAN RAFAEL CA 94903			25-0183-VAR1
13934613024	ALLARD A YMERIC	150 N LAS VEGAS BLVD # 905	LAS VEGAS NV 89109			25-0183-VAR1

PARCEL	OWNER	ADDRESS1	ADDRESS2	ADDRESS3	ADDRESS4	CASE
13934613025	MITCHELL IAN HEATH & VIKTORIA MARIE	10892 MAIDEN LN	BAINBRIDGE ISLAND WA 981110			25-0183-VAR1
13934613026	LAIRD PAUL LYNN & BRIDGET BOUCHARD	150 S LAS VEGAS BLVD # 907	LAS VEGAS NV 89101			25-0183-VAR1
13934613027	WEST COAST MONOPOLY 2014 REVOCABLE TRUST	ALLEN LATRICE TRS	43824 20TH ST W # 1854	LANCASTER CA 93539		25-0183-VAR1
13934613028	HEE WILLIAM K M & SHIRLEY Y	3009 WOODLAWN DR	HONOLULU HI 96822			25-0183-VAR1
13934613029	LOPEZ GILBERT J JR	150 N LAS VEGAS BLVD # 910	LAS VEGAS NV 89101			25-0183-VAR1
13934613030	G M V ENTERPRISES INC	310 THIRD ST	ANNAPOLIS MD 21403			25-0183-VAR1
13934613031	ZHANG ZHENGYAN	XU YAOSHUN	150 N LAS VEGAS BLVD # 912	LAS VEGAS NV 89101		25-0183-VAR1
13934613032	MESTON JEFF TRUST	MESTON JEFF TRS	531 SUGARPIE DR	INCLINE VILLAGE NV 89451		25-0183-VAR1
13934613033	SCOTT JASON & KIMBERLY	150 N LAS VEGAS BLVD # 914	LAS VEGAS NV 89101			25-0183-VAR1
13934613034	PANT PAULA PRAGYA	550 W 54TH ST APT 2024	NEW YORK NY 10019			25-0183-VAR1
13934613035	HARTLINE KAREN	150 N LAS VEGAS BLVD 916	LAS VEGAS NV 89101			25-0183-VAR1
13934613036	DAWSON KATHERINE RENEE & TIMOTHY	150 N LAS VEGAS BLVD UNIT 917	LAS VEGAS NV 89101			25-0183-VAR1
13934613037	ALAN DAVID QUEAR	150 N LAS VEGAS BLVD UNIT 918	LAS VEGAS NV 89101			25-0183-VAR1
13934613038	CARRESE JANET T	150 LAS VEGAS BLVD UNIT 919	LAS VEGAS NV 89101			25-0183-VAR1
13934613039	LANCASTER JACK D & HILDE C	8 FAIRFAX RD	BAKERSFIELD CA 93307-3008			25-0183-VAR1
13934613040	SALDANHA VILAS & VICKI D	150 N LAS VEGAS BLVD # 921	LAS VEGAS NV 89101			25-0183-VAR1
13934613041	HERNANDEZ TEODORO	150 N LAS VEGAS BLVD # 1001	LAS VEGAS NV 89101			25-0183-VAR1
13934613042	DOKAI CHRISTINA & GJYSTE	ANGEL VIOLET	150 N LAS VEGAS BLVD # 1002	LAS VEGAS NV 89101		25-0183-VAR1
13934613043	WOODHOUSE DIANA C	150 N LAS VEGAS BLVD # 1003	LAS VEGAS NV 89101			25-0183-VAR1
13934613044	TIARE TRUST	GUILLORY SHAYNE B & PATRICIA TRS	6775 WHISPERING SANDS DR	LAS VEGAS NV 89131		25-0183-VAR1
13934613045	MAR-LAM FAMILY TRUST ETAL	IAM MARVIN TRS	10280 MORETTI DR	CUPERTINO CA 95014		25-0183-VAR1
13934613046	VANNASING SOUDALATH S	150 LAS VEGAS BLVD N UNIT 1006	LAS VEGAS NV 89101			25-0183-VAR1
13934613047	BEYER BRENDA	DINGA DANIEL JEROME	414 ROCKY RD	HENDERSON NV 89015		25-0183-VAR1
13934613048	ROBERTS DENNIS C REVOCABLE TRUST ETAL	ROBERTS DENNIS C TRS	150 LAS VEGAS BLVD N UNIT 1008	LAS VEGAS NV 89101-2933		25-0183-VAR1
13934613049	CODY FAMILY TRUST	WANG TIEN CHANG & TIFFANY SHANNON TRS	6311 TUCKAWAY COVE AVE	LAS VEGAS NV 89139		25-0183-VAR1
13934613050	MICIC MIODRAG	31 PLAZA LUCERNA	LAKE ELSINORE CA 92552			25-0183-VAR1
13934613051	RUBINSTEIN DAVID & MICHELLE	8 SANDY POINT RD	LAKEVILLE MA 02347			25-0183-VAR1
13934613052	VALDESPINO LINDA	150 N LAS VEGAS BLVD # 1012	LAS VEGAS NV 89101			25-0183-VAR1
13934613053	AKBER BILAL	TAILOR-AKBER SABA	5016 LIPIZZAN PL	RANCHO CUCAMONGA CA 91737		25-0183-VAR1
13934613054	PROSKY AMANDA & MAX TRUST	PROSKY MAX & AMANDA TRS	150 N LAS VEGAS BLVD # 1014	LAS VEGAS NV 89101		25-0183-VAR1
13934613055	YANG TIM ELLIOT	150 N LAS VEGAS BLVD # 1015	LAS VEGAS NV 89101			25-0183-VAR1
13934613056	RODRIGUEZ RUPERT	150 N LAS VEGAS BLVD UNIT 1016	LAS VEGAS NV 89101			25-0183-VAR1
13934613057	KIFER SYSTEMS L L C	855 KIFER RD	SUNNYVALE CA 94086			25-0183-VAR1
13934613058	MROWKA MARK S	350 K ST UNIT 609	SAN DIEGO CA 92101			25-0183-VAR1
13934613059	DWYER WILLIAM MICHAEL	901 E FREMONT ST # 550	LAS VEGAS NV 89101			25-0183-VAR1
13934613060	KIMURA ROBYN & MIYO TRUST	KIMURA MIYO JIN & ROBYN KENJI TRS	1615 KAUMOLI ST	PEARL CITY HI 96782		25-0183-VAR1
13934613061	O'NEIL SHARON MARIE	STOREY CANDACE RAE O'NEIL	150 N LAS VEGAS BLVD # 1021	LAS VEGAS NV 89101		25-0183-VAR1
13934613062	HUBBARD MICHAEL	150 N LAS VEGAS BLVD # 1101	LAS VEGAS NV 89101			25-0183-VAR1
13934613063	SHEN LINDA Z	1255 N HARPER AVE APT 12	WEST HOLLYWOOD CA 90046			25-0183-VAR1
13934613064	GIAMPA WILLIAM & YVETTE	150 N LAS VEGAS BLVD UT 1103	LAS VEGAS NV 89101			25-0183-VAR1
13934613065	KNAPP THOMAS & KATRINA	150 N LAS VEGAS BLVD UT 1104	LAS VEGAS NV 89101			25-0183-VAR1
13934613066	KAHMANN ANTHONY	150 N LAS VEGAS BLVD # 1105	LAS VEGAS NV 89101			25-0183-VAR1
13934613067	TRACY CHRISTIAN	150 N LAS VEGAS BLVD # 1106	LAS VEGAS NV 89101			25-0183-VAR1
13934613068	MARIS NATHAN SEAN & MELISSA EILEEN	150 N LAS VEGAS BLVD # 1107	LAS VEGAS NV 89101			25-0183-VAR1
13934613069	MCNAMEE KEVIN P	2755 GREAT SMOKEY CT	WESTLAKE VILLAGE CA 91362-3727			25-0183-VAR1
13934613070	THOMAS NICHELLE	150 N LAS VEGAS BLVD # 1109	LAS VEGAS NV 89101			25-0183-VAR1
13934613071	BURDICK FAMILY TRUST	BURDICK STEVEN M & PATRICIA A TRS	150 N LAS VEGAS BLVD UT 1110	LAS VEGAS NV 89101		25-0183-VAR1
13934613072	GERRT CHRISTOPHER & KERRY ANN	150 N LAS VEGAS BLVD # 1111	LAS VEGAS NV 89101			25-0183-VAR1
13934613073	PERFECT PERCH	150 N LAS VEGAS BLVD UNIT 1112	LAS VEGAS NV 89101			25-0183-VAR1
13934613074	HARRISON DEVIN CHARLES	3625 S DECATUR BLVD UNIT 1017	LAS VEGAS NV 89103			25-0183-VAR1
13934613075	GOODE BAG REVOCABLE LIVING TRUST	CAMPBELL JEFFREY TRS	4829 SKYRAIDER ST	NORTH LAS VEGAS NV 89031		25-0183-VAR1
13934613076	WEIL MARK R LIVING TRUST	WEIL MARK R TRS	526 W COURT ST	CINCINNATI OH 45203		25-0183-VAR1
13934613077	FOX BRIAN	150 N LAS VEGAS BLVD # 1116	LAS VEGAS NV 89101			25-0183-VAR1
13934613078	IMA FLORENCE D & LAURENCE	47573 AVALON HEIGHTS TER	FREMONT CA 94539			25-0183-VAR1

PARCEL	OWNER	ADDRESS1	ADDRESS2	ADDRESS3	ADDRESS4	CASE
13934613079	SCHULTE SPENCER NICHOLAS	150 N LAS VEGAS BLVD UNIT 1118	LAS VEGAS NV 89101			25-0183-VARI
13934613080	COLCLOUGH FREDERICK H	150 N LAS VEGAS BLVD # 1119	LAS VEGAS NV 89101			25-0183-VARI
13934613081	ALLEYNE-AGARD ESTHER	150 N LAS VEGAS BLVD UT 1120	LAS VEGAS NV 89101			25-0183-VARI
13934613082	JOHNSON JUSTIN I	150 N LAS VEGAS BLVD # 1121	LAS VEGAS NV 89101			25-0183-VARI
13934613083	AGUIRRE GERARDO	14717 EL CAMINO AVE	PARAMOUNT CA 90723			25-0183-VARI
13934613084	CODY FAMILY TRUST	WANG TIEN CHANG & TIFFANY SHANNON TRS	6311 TUCKAWAY COVE AVE	LAS VEGAS NV 89113		25-0183-VARI
13934613085	CHNG FING WAI	1839 PETALUMA CT	MILPITAS CA 95035			25-0183-VARI
13934613086	NELSON MICHAEL V	150 N LAS VEGAS BLVD # 1204	LAS VEGAS NV 89101			25-0183-VARI
13934613087	SILBERLING MJ TRUST	SILBERLING MICHAEL JOHN TRS	820 ORIOLE WAY UNIT 89	INCLINE VILLAGE NV 89451		25-0183-VARI
13934613088	MACHOWSKI JAMES	150 N LAS VEGAS BLVD UNIT 1206	LAS VEGAS NV 89101			25-0183-VARI
13934613089	TASSONE REGINA	TONOYAN JOHN & CAROLE	150 N LAS VEGAS BLVD # 1207	LAS VEGAS NV 89101		25-0183-VARI
13934613090	ARCHERI ROMULUS	PO BOX 28533	LAS VEGAS NV 89126			25-0183-VARI
13934613091	T S K 2022 RENTALS L L C	2016 WINTER WIND ST	LAS VEGAS NV 89134			25-0183-VARI
13934613092	TANG JENNIFER	DELROSARIO ROBELLE	150 N LAS VEGAS BLVD # 1210	LAS VEGAS NV 89101		25-0183-VARI
13934613093	REYNOLDS FAMILY TRUST ETAL	REYNOLDS RAY TRS	1 WILLOTTA DR	FAIRFIELD CA 94534		25-0183-VARI
13934613094	KIM HENRY	1215 CHANTEL WAY	REDWOOD CITY CA 94061			25-0183-VARI
13934613095	YOKOYAMA HOWARD	150 N LAS VEGAS BLVD UNIT 1213	LAS VEGAS NV 89101			25-0183-VARI
13934613096	GUSHUE JAMES G JR	150 N LAS VEGAS BLVD # 1214	LAS VEGAS NV 89101			25-0183-VARI
13934613097	CLARK JASON WAYNE	150 N LAS VEGAS BLVD # 1215	LAS VEGAS NV 89101			25-0183-VARI
13934613098	FITZPATRICK STEPHANIE	150 N LAS VEGAS BLVD UNIT 1216	LAS VEGAS NV 89101			25-0183-VARI
13934613099	KO SAM & FRANCESCA	561 MONTICELLO TER	FREMONT CA 94539			25-0183-VARI
13934613100	YANG TIMOTHY TIEN-KUAN	640 PANITERA DR	DIAMOND BAR CA 91765			25-0183-VARI
13934613101	WOJICK JERALD W	150 LAS VEGAS BLVD N # 1219	LAS VEGAS NV 89101			25-0183-VARI
13934613102	FEZZA KERRY & MICHAEL	8412 HAVEN BROOK CT	LAS VEGAS NV 89128			25-0183-VARI
13934613103	JONES AUSTIN T	150 N LAS VEGAS BLVD # 1221	LAS VEGAS NV 89101			25-0183-VARI
13934613104	KIMURA ROBYN & MIYO TRUST	KIMURA ROBYN KENJI & MIYO JIN TRS	1615 KAUMOLI ST	PEARL CITY HI 96782		25-0183-VARI
13934613105	DONATH JONATHAN	8567 OLD DAYLILY LN	LAS VEGAS NV 89113			25-0183-VARI
13934613106	MUSCARE MICHAEL	150 N LAS VEGAS BKVD # 1503	LAS VEGAS NV 89101			25-0183-VARI
13934613107	PEN MARY	150 N LAS VEGAS BLVD # 1504	LAS VEGAS NV 89101			25-0183-VARI
13934613108	CRYSTAL LAKE CAPITAL NEVADA L L C SERIES VI	3750 LAS VEGAS BLVD S # 4704	LAS VEGAS NV 89158			25-0183-VARI
13934613109	UNICORN B L L C	PIAZZA ALDO MORO 31	CASERTA CE CAMPANIA	ITALY		25-0183-VARI
13934613110	GANNON-JONES LIVNING TRUST	GANNON-JONES DONALD WAYNE & CHRISTOPHER T TRS	150 N LAS VEGAS BLVD # 1507	LAS VEGAS NV 89101		25-0183-VARI
13934613111	JEALT-OG L L C	8022 S RAINBOW BLVD # 343	LAS VEGAS NV 89139			25-0183-VARI
13934613112	ARMSTRONG SILAS	150 N LAS VEGAS BLVD # 1509	LAS VEGAS NV 89101			25-0183-VARI
13934613113	HANS MARK G	191 LEE RD	BEREA OH 44017			25-0183-VARI
13934613114	JEALT-OG L L C	8022 S RAINBOW BLVD # 343	LAS VEGAS NV 89139			25-0183-VARI
13934613115	MOHAMED LAMINE KHALFAOUI	150 N LAS VEGAS BLVD # 1512	LAS VEGAS NV 89101			25-0183-VARI
13934613116	REDMOND RENTALS L L C	9775 FOUR VIEWS ST	LAS VEGAS NV 89143			25-0183-VARI
13934613117	BLACK SCOTT & MELISSA	150 N LAS VEGAS BLVD # 1515	LAS VEGAS NV 89101			25-0183-VARI
13934613118	RUBINSTEIN DAVID & MICHELLE	8 SANDY POINT RD	LAKEVILLE MA 02347			25-0183-VARI
13934613119	JACQUEZ LARRY & EILEEN	150 LAS VEGAS BLVD N UNIT 1516	LAS VEGAS NV 89101			25-0183-VARI
13934613120	BILLETDEAUX JAMES	LAU CHRISTINE	150 N LAS VEGAS BLVD UNIT 1517	LAS VEGAS NV 89101		25-0183-VARI
13934613121	CANNON KEVIN M & KIRSTEN S	150 N LAS VEGAS BLVD # 1518	LAS VEGAS NV 89101			25-0183-VARI
13934613122	ALLEN HOLLIS EDWARD	150 N LAS VEGAS BLVD # 1601	LAS VEGAS NV 89101			25-0183-VARI
13934613123	ALDANA CHRISTOPHER J	HIN KENNY	9030 W SAHARA AVE # 668	LAS VEGAS NV 89117		25-0183-VARI
13934613124	FOSTER HEATHER	150 N LAS VEGAS BLVD # 1603	LAS VEGAS NV 89101			25-0183-VARI
13934613125	REECE NICHOLAS VICENTE	150 N LAS VEGAS BLVD UT 1604	LAS VEGAS NV 89101			25-0183-VARI
13934613126	KO SAM & FRANCESCA	561 MONTICELLO TER	FREMONT CA 94539			25-0183-VARI
13934613127	ARCHIBALD DOMINIC D DECLARATION TRUST	ARCHIBALD DOMINIC D TRS	150 N LAS VEGAS BLVD # 1606	LAS VEGAS NV 89101		25-0183-VARI
13934613128	BARANDICA 2005 REVOCABLE TRUST	BARANDICA ROBERT & JAYMI L TRS	7101 HILLCREST DR	MODESTO CA 95356		25-0183-VARI
13934613129	BECKMAN SCOTT ROBERT	150 N LAS VEGAS BLVD # 1608	LAS VEGAS NV 89101			25-0183-VARI
13934613130	GONG JINWEN	CHI HUIMIN	12683 NW WAKER DR	PORTLAND OR 97229		25-0183-VARI
13934613131	C K ENTERPRISES L L C	2431 EMERALD DR	LOGANVILLE GA 30052			25-0183-VARI
13934613132	ARNOLD TREVOR C	150 N LAS VEGAS BLVD # 1611	LAS VEGAS NV 89101			25-0183-VARI

PARCEL	OWNER	ADDRESS1	ADDRESS2	ADDRESS3	ADDRESS4	CASE
13934613133	STEWART BRANDON & BRITTANY FAMILY TRUST	STEWART BRITTANY TRS	150 N LAS VEGAS BLVD UNIT 1612	LAS VEGAS NV 89101		25-0183-VARI
13934613134	HARRIS JAMES I	150 N LAS VEGAS BLVD # 1613	LAS VEGAS NV 89101			25-0183-VARI
13934613135	KOSORA JOHN SHINTARO	GIOVANNI ALONSO	150 LAS VEGAS BLVD N UNIT 1614	LAS VEGAS NV 89101		25-0183-VARI
13934613136	BICOS SANDY K TRUST	BICOS SANDY K TRS	322 KAREN AVE UNIT 2008	LAS VEGAS NV 89109		25-0183-VARI
13934613137	M J N 1994 TRUST	NOSANOV MICHAEL J TRS	150 LAS VEGAS BLVD N UNIT 1616	LAS VEGAS NV 89101		25-0183-VARI
13934613138	COLLINS CAL JESSE	150 LAS VEGAS BLVD # 1617	LAS VEGAS NV 89101			25-0183-VARI
13934613139	BROOKS STEWART I & PAULA TRUST ETAL	BROOKS STEWART IRWIN & PAULA SUE TRS	9526 CAPISTRANO AVE	CHATSWORTH CA 91311		25-0183-VARI
13934613140	OGBEIWI OSAMAMWODE SUNDAY & WAMBUI ALICE LIVING TR	OGBEIWI OSAMAMWODE SUNDAY TRS	954 BARBARA LN	POMONA CA 91767		25-0183-VARI
13934613141	SEYER JASON & LISA	6327 BLUE HERON LN	WARRENTON VA 20187			25-0183-VARI
13934613142	BOSTER-VAIL FAMILY REVOCABLE TRUST ETAL	BOSTER ROBERT C TRS	1304 HIGHLAND ST	MARTINEZ CA 94553		25-0183-VARI
13934613143	CRAB HAVEN INC	150 N LAS VEGAS BLVD # 1704	LAS VEGAS NV 89101			25-0183-VARI
13934613144	MARSHALL GAIL	515 VARDON CT	NIPOMO CA 93444			25-0183-VARI
13934613145	POKOJNI ISAAC	150 N LAS VEGAS BLVD # 1706	LAS VEGAS NV 89101			25-0183-VARI
13934613146	TAYLOR SUSAN REEVES	150 N LAS VEGAS BLVD UNIT 1707	LAS VEGAS NV 89101			25-0183-VARI
13934613147	KLINZMANN DWAYNE	150 N LAS VEGAS BLVD # 1708	LAS VEGAS NV 89101			25-0183-VARI
13934613148	PRECIADO ANALYSA G	RYAN KYLE	150 N LAS VEGAS BLVD UNIT 1709	LAS VEGAS NV 89101		25-0183-VARI
13934613149	SACENTI FAMILY REVOCABLE LIVING TRUST	SACENTI PETER JOHN & TAMI JANE TRS	3432 LACEBARK PINE ST	LAS VEGAS NV 89129		25-0183-VARI
13934613150	LAS VEGAS BLVD L L C	6342 ALBANY LANDING ST	21029 BANK MILL LN	SARATOGA CA 95070		25-0183-VARI
13934613151	WANG FAMILY TRUST	WANG NORMAN N & NINA S TRS	150 N LAS VEGAS BLVD # 1713	LAS VEGAS NV 89101		25-0183-VARI
13934613152	HIDALGO GENARO GOLECO JR	BELCHER JEFFREY PRATT	LAGUNA NIGUEL CA 92677			25-0183-VARI
13934613153	KISH THOMAS & ALICIA	9 CALA D OR	LAS VEGAS NV 89101			25-0183-VARI
13934613154	WALKER MARK PHILLIP	150 N LAS VEGAS BLVD # 1715	LAS VEGAS NV 89101			25-0183-VARI
13934613155	ZHANG YIFENG & ZHAO XIN LIVING TRUST ETAL	ZHANG YIFENG TRS	1410 RANCHO RD	ARCADIA CA 91006		25-0183-VARI
13934613156	DEAMORIM ELIANA SANTOS	150 LAS VEGAS BLVD UNIT 1717	LAS VEGAS NV 89101			25-0183-VARI
13934613157	PEINADO ALEJANDRO	2707 W NORWOOD PL	ALHAMBRA CA 91803			25-0183-VARI
13934613158	GILLIN DANIEL ROBERT	2525 E 19TH ST # 23	SIGNAL HILL CA 90755			25-0183-VARI
13934613159	SOTO MARIA LUISA	150 N LAS VEGAS BLVD # 1802	LAS VEGAS NV 89101			25-0183-VARI
13934613160	THEYAKIMI LIVING TRUST	150 N LAS VEGAS BLVD # 1803	LAS VEGAS NV 89101			25-0183-VARI
13934613161	GULLO JOSPEH	150 N LAS VEGAS BLVD 1804	LAS VEGAS NV 89101			25-0183-VARI
13934613162	FAUSKE SCOTT DANIEL & DANIELLE CHRISTINA	150 N LAS VEGAS BLVD UT 1805	LAS VEGAS NV 89101			25-0183-VARI
13934613163	MODI TULSI M	150 N LAS VEGAS BLVD # 1806	LAS VEGAS NV 89101			25-0183-VARI
13934613164	DELVECCHIO MICHAEL	SARHAD BRANDON	4471 DEAN MARTIN DR # 1107	LAS VEGAS NV 89103		25-0183-VARI
13934613165	VIDES ANGEL C	6220 MALVERN AVE	RANCHO CUCAMONGA CA 91737			25-0183-VARI
13934613166	BISLAND L L C	150 N LAS VEGAS BLVD # 2106	LAS VEGAS NV 89101			25-0183-VARI
13934613167	EPPS ISSIAH	37 WINSLOW AVE	VALLEJO CA 94590-3318			25-0183-VARI
13934613168	CHEN DONGDONG	LUO DI	16 FOREST AVE	BRIDGEWATER NJ 08807		25-0183-VARI
13934613169	STURNIOLO DAMON M & COURTNEY C	150 N LAS VEGAS BLVD # 1812	LAS VEGAS NV 89101			25-0183-VARI
13934613170	ENTERPRIZZZ L L C	150 LAS VEGAS BLVD N # 815	LAS VEGAS NV 89101-2925			25-0183-VARI
13934613171	KO SAM & FRANCESCA	561 MONTICELLO TERR	FREMONT CA 94539			25-0183-VARI
13934613172	KENNY THOMAS J	150 N LAS VEGAS BLVD # 1815	LAS VEGAS NV 89101			25-0183-VARI
13934613173	KIMMEL MATTHEW RAYMOND	150 N LAS VEGAS BLVD # 1816	LAS VEGAS NV 89101			25-0183-VARI
13934613174	ALNER JOSHUA & LIDA	150 N LAS VEGAS BLVD # 1817	LAS VEGAS NV 89101			25-0183-VARI
13934613175	LUKEN ALEXANDER KARL	150 N LAS VEGAS BLVD # 1818	LAS VEGAS NV 89101-2949			25-0183-VARI
13934613176	HOGLUND DONALD E	2777 MUIR LN	BONIFAY FL 32425			25-0183-VARI
13934613177	MROWKA MARK STEVEN	350 K ST UNIT 609	SAN DIEGO CA 92101			25-0183-VARI
13934613178	SIEMERS DONALD D & NANCY HARPER	150 N LAS VEGAS BLVD # 1903	LAS VEGAS NV 89101			25-0183-VARI
13934613179	STAVOE DOUGLAS A & MONICA A LIVING TRUST	STAVOE DOUGLAS A & MONICA A TRS	150 LAS VEGAS BLVD # 1904	LAS VEGAS NV 89101		25-0183-VARI
13934613180	BECKER MICHAEL	150 N LAS VEGAS BLVD # 1905	LAS VEGAS NV 89101			25-0183-VARI
13934613181	SMITH MARK STEPHEN	RICHARDSON THOMAS KEITH	513 NUN ST	WILMINGTON NC 28401		25-0183-VARI
13934613182	KASNER FAMILY L P	KASNER ROBERT	11584 EAST END AVE	CHINO CA 91710		25-0183-VARI
13934613183	LAKE CLAYTON EDWARD II	150 N LAS VEGAS BLVD # 1908	LAS VEGAS NV 89101			25-0183-VARI
13934613184	SOLAN KRISTEN	150 N LAS VEGAS BLVD UT # 1909	LAS VEGAS NV 89101			25-0183-VARI
13934613185	HOULE RAYMOND W	150 N LAS VEGAS BLVD UT 1910	LAS VEGAS NV 89101			25-0183-VARI
13934613186	PRUITT KENNETH R & KENNETH R	VELASQUEZ SANDRA	150 N LAS VEGAS BLVD UNIT 1911	LAS VEGAS NV 89101		25-0183-VARI

PARCEL	OWNER	ADDRESS1	ADDRESS2	ADDRESS3	ADDRESS4	CASE
13934613187	FISHMAN RICHARD	150 N LAS VEGAS BLVD # 1912	LAS VEGAS NV 89101			25-0183-VAR1
13934613188	MORA OSVALDO A	150 N LAS VEGAS BLVD # 1913	LAS VEGAS NV 89101			25-0183-VAR1
13934613189	KO TOM	CHANG HUI-HSUN	10577 SAN LEANDRO AVE	CUPERTINO CA 95014		25-0183-VAR1
13934613190	VALDEZ LARNA D LIVING TRUST	VALDEZ LARNA D TRS	600 QUEEN ST APT 2609	HONOLULU HI 96813		25-0183-VAR1
13934613191	GONZALEZ FRANCISCO M JR & MARTHA P	150 N LAS VEGAS BLVD # 1916	LAS VEGAS NV 89101			25-0183-VAR1
13934613192	CAMPBELL WENDY LOUISE & LARUE JACKSON	849 3300 N ST	OGDEN UT 84414			25-0183-VAR1
13934613193	BOULOS PAUL	150 N LAS VEGAS BLVD # 1918	LAS VEGAS NV 89101			25-0183-VAR1
13934613194	ZARKIEWICZ ROMAN	150 N LAS VEGAS BLVD # 2001	LAS VEGAS NV 89101			25-0183-VAR1
13934613195	SANPHE TRUST	DERAMUS YOLANDA LYNN TRS	4015 MARIÓN WAY	LONG BEACH CA 90807		25-0183-VAR1
13934613196	LEE CHARLES	7730 W CHEYENNE AVE # 108	LAS VEGAS NV 89129			25-0183-VAR1
13934613197	HEFFNER ZACHARY	150 N LAS VEGAS BLVD UNIT 2004	LAS VEGAS NV 89101			25-0183-VAR1
13934613198	SHOK GLEN	150 N LAS VEGAS BLVD # 2005	LAS VEGAS NV 89101			25-0183-VAR1
13934613199	R G S LIVING TRUST	SHAVER GREGORY C & ROBIN ANNETTE TRS	150 N LAS VEGAS BLVD UNIT 2006	LAS VEGAS NV 89101		25-0183-VAR1
13934613200	JUCKNIESS ROBERT BEREZNY & ROBERT W	150 N LAS VEGAS BLVD UNIT 2007	LAS VEGAS NV 89101			25-0183-VAR1
13934613201	JONES INDR A P	150 N LAS VEGAS BLVD # 2008	LAS VEGAS NV 89101			25-0183-VAR1
13934613202	ELIZABETH TRUST	TURKOVICH CAITLIN TRS	150 N LAS VEGAS BLVD # 2009	LAS VEGAS NV 89101		25-0183-VAR1
13934613203	ASPRAKIS EMMANUEL	8569 PRIMROSE DR	CHILLIWALK BC V2R 4A3	CANADA		25-0183-VAR1
13934613204	CLARK TREVOR H	150 N LAS VEGAS BLVD UNIT 2011	LAS VEGAS NV 89101			25-0183-VAR1
13934613205	STEPHAN JOHN EDGAR	STEPHAN ROBIN LOUISE	150 N LAS VEGAS BLVD # 2012	LAS VEGAS NV 89101		25-0183-VAR1
13934613206	MURI MONIQUE	PO BOX 40664	NASHVILLE TN 37204			25-0183-VAR1
13934613207	KO SAM & FRANCESCA	561 MONTICELLO TER	FREMONT CA 94539			25-0183-VAR1
13934613208	JORGENSEN DYLAN	150 N LAS VEGAS BLVD # 2015	LAS VEGAS NV 89101			25-0183-VAR1
13934613209	DELBAGNO JOE & CINDY FAMILY TRUST	DELBAGNO JOSEPH & CYNTHIA TRS	27503 ELDER VIEW DR	VALENCIA CA 91354		25-0183-VAR1
13934613210	COBZAC VALERII	150 N LAS VEGAS BLVD # 2017	LAS VEGAS NV 89101			25-0183-VAR1
13934613211	HADLEY JAMES	150 N LAS VEGAS BLVD UNIT 2018	LAS VEGAS NV 89101			25-0183-VAR1
13934613212	GAGNON PETER STANLEY LIVING TRUST	GAGNON PETER STANLEY TRS	150 N LAS VEGAS BLVD UNIT 2101	LAS VEGAS NV 89101		25-0183-VAR1
13934613213	LAZAR PETER P	150 LAS VEGAS BLVD N UNIT 2102	LAS VEGAS NV 89101			25-0183-VAR1
13934613214	KO SAM & FRANCESCA	561 MONTICELLO TERR	FREMONT CA 94539			25-0183-VAR1
13934613215	YING JUSTIN JR	5415 W HARMON AVE # 2030	LAS VEGAS NV 89103			25-0183-VAR1
13934613216	CENCER ERIC JOHN	150 LAS VEGAS BLVD N STE # 2105	LAS VEGAS NV 89101			25-0183-VAR1
13934613217	9ISLAND L L C	150 N LAS VEGAS BLVD # 2106	LAS VEGAS NV 89101			25-0183-VAR1
13934613218	BAGLEY DEMETRIUS J	LEE KATHERINE	150 N LAS VEGAS BLVD # 2107	LAS VEGAS NV 89101		25-0183-VAR1
13934613219	KO SAM & FRANCESCA	561 MONTICELLO TERR	FREMONT CA 94539			25-0183-VAR1
13934613220	INGRAM LAWRENCE E	150 LAS VEGAS BLVD N # 2109	LAS VEGAS NV 89101-2952			25-0183-VAR1
13934613221	CHO MYUNG SIN	150 N LAS VEGAS BLVD # 2110	LAS VEGAS NV 89101			25-0183-VAR1
13934613222	M & T ONE L L C	304 S JONES BLVD STE 1681	LAS VEGAS NV 89107			25-0183-VAR1
13934613223	DEEZE TRUST	400 S 4TH ST # 500	LAS VEGAS NV 89101			25-0183-VAR1
13934613224	MRAZ MARK	150 N LAS VEGAS BLVD UNIT 2113	LAS VEGAS NV 89101			25-0183-VAR1
13934613225	EV A19 L L C	8717 ROBINSON RIDGE DR	LAS VEGAS NV 89117			25-0183-VAR1
13934613226	PITKANEN TIMOTHY D	150 N LAS VEGAS BLVD # 2115	LAS VEGAS NV 89101			25-0183-VAR1
13934613227	MA FLORENCE D & LAURENCE	47573 AVALON HEIGHTS TER	FREMONT CA 94539			25-0183-VAR1
13934613228	9ISLAND L L C	150 N LAS VEGAS BLVD # 2106	LAS VEGAS NV 89101			25-0183-VAR1
13934613229	WILLIAMS SIDNEY A	150 N LAS VEGAS BLVD # 2118	LAS VEGAS NV 89101			25-0183-VAR1
13934613230	BROWN MATTHEW D	O'NEILL MAUREEN A	PO BOX 02049263	SIoux FALLS SD 57186		25-0183-VAR1
13934613231	POGHARIAN HRAIR LIVING TRUST	POGHARIAN HRAIR TRS	2184 PORTOFINO DR	ROCKWALL TX 75032		25-0183-VAR1
13934613232	CHNG FING WAI	1839 PETALUMA CT	MILPITAS CA 95035			25-0183-VAR1
13934613233	WOODY JAMES K & MARGARET T	2003 NORTH B STREET	MIDLAND TX 79705			25-0183-VAR1
13934613234	STREAMLINE TOWER L L C	2244 S INDUSTRIAL PARK AVE	TEMPE AZ 85282			25-0183-VAR1
13934613235	9ISLAND L L C	150 N LAS VEGAS BLVD # 2106	LAS VEGAS NV 89101			25-0183-VAR1
13934613236	9ISLAND L L C	150 N LAS VEGAS BLVD # 2107	LAS VEGAS NV 89101			25-0183-VAR1
13934613237	KO TOM	CHANG HUI-HSUN	10577 SAN LEANDRO AVE	CUPERTINO CA 95014		25-0183-VAR1
13934613238	GONNELLA MICHAEL ANGEL	150 N LAS VEGAS BLVD UNIT 2209	LAS VEGAS NV 89101			25-0183-VAR1
13934613239	LOPEZ DAVID JARON	150 N LAS VEGAS BLVD # 2210	LAS VEGAS NV 89101			25-0183-VAR1
13934613240	MONTGOMERY FAMILY TRUST	MONTGOMERY ERIC L TRS	11220 JASPER GROVE AVE	LAS VEGAS NV 89138		25-0183-VAR1

PARCEL	OWNER	ADDRESS1	ADDRESS2	ADDRESS3	ADDRESS4	CASE
13934613241	TUKLOFF THEODORE J & WENDY S FAMILY TRUST	TUKLOFF THEODORE J & WENDY S TRS	150 N LAS VEGAS BLVD # 2212	LAS VEGAS NV 89101		25-0183-VAR1
13934613242	LI STEVEN TRUST	LI STEVEN TRS	144 TERESITA WAY	LOS GATOS CA 95032		25-0183-VAR1
13934613243	CONWAY PATRICK RYAN & ROCIO VIOLETA	PO BOX 4096	CRESTLINE CA 92325			25-0183-VAR1
13934613244	KRUPNICK STEVEN L	200 W SAHARA AVE # 3411	LAS VEGAS NV 89102			25-0183-VAR1
13934613245	FEDERAL HOME LOAN MORTGAGE CORPORATION	8000 JONES BRANCH DR	MAILSTOP C1J	MC LEAN VA 22102		25-0183-VAR1
13934613246	HORNBSBY MARK T	150 N LAS VEGAS BLVD N # 2217	LAS VEGAS NV 89101			25-0183-VAR1
13934613247	LATHAM DOUGLAS	4080 PARADISE RD STE 15-171	LAS VEGAS NV 89169			25-0183-VAR1
13934613248	MONROE THOMAS D & MARISA L	150 N LAS VEGAS BLVD # 2301	LAS VEGAS NV 89101			25-0183-VAR1
13934613249	KO SAM & FRANCESCA	561 MONTICELLO TER	FREMONT CA 94539			25-0183-VAR1
13934613250	HENDERSON PAUL	150 N LAS VEGAS BLVD # 2303	LAS VEGAS NV 89101			25-0183-VAR1
13934613251	JENKINS TADD	1090 FORD WAY	BLACKFOOT ID 83221			25-0183-VAR1
13934613252	HARRIS WILLIAM A JR LIVING TRUST	HARRIS WILLIAM A JR TRS	150 N LAS VEGAS BLVD UNIT 2305	LAS VEGAS NV 89101		25-0183-VAR1
13934613253	YEE MICHAEL & CHRISTINE JOINT REVOCABLE TRUST	YEE MICHAEL CHIEN LEN & CHRISTINE SUZUKI TRS	796 PUUIKENA DR	HONOLULU HI 96821		25-0183-VAR1
13934613254	CROSS JEREMIAH M	150 N LAS VEGAS BLVD UNIT 2307	LAS VEGAS NV 89101			25-0183-VAR1
13934613255	BROOKS TAYLOR	150 N LAS VEGAS BLVD UNIT 2308	LAS VEGAS NV 89101			25-0183-VAR1
13934613256	MCNAMARA JOHN III LIVING TRUST	MCNAMARA JOHN JOSEPH III TRS	150 N LAS VEGAS BLVD UNIT 2309	LAS VEGAS NV 89101		25-0183-VAR1
13934613257	THEYAKIMI REALTY L L C	150 N LAS VEGAS BLVD UT 1803	LAS VEGAS NV 89101			25-0183-VAR1
13934613258	CLEM WILLIAM JR	PRESTO KIMBERLY	2053 E BAY DR NE	OLYMPIA WA 98506		25-0183-VAR1
13934613259	BELL KYLE THOMAS	150 N LAS VEGAS BLVD UNIT 2312	LAS VEGAS NV 89101			25-0183-VAR1
13934613260	AMIN AHMED G	SMITH TARA M	1711 37TH AVE	SEATTLE WA 98122		25-0183-VAR1
13934613261	JARRELL DIANE REVOCABLE LIVING TRUST	JARRELL DIANE TRS	150 N LAS VEGAS BLVD # 2314	LAS VEGAS NV 89101		25-0183-VAR1
13934613262	JAMES TYLER	150 N LAS VEGAS BLVD UT 2315	LAS VEGAS NV 89101			25-0183-VAR1
13934613263	ROSS GREIG	230 E FLAMINGO RD # 420	LAS VEGAS NV 89169			25-0183-VAR1
13934613264	NELSON MICHAEL	150 N LAS VEGAS BLVD UNIT 2501	LAS VEGAS NV 89101			25-0183-VAR1
13934613265	BAKKEN MARK A	ARTHUR TRACEY J	1292-216 STREET	LANGLEY BC V2Z 1R2	CANADA	25-0183-VAR1
13934613266	MARLER BRUCE & TIFFANY R	421 WELLINGTON PL	FARMINGTON MO 63640			25-0183-VAR1
13934613267	MARLER TIFFANY R & BRUCE A	150 N LAS VEGAS BLVD # 2504	LAS VEGAS NV 89101			25-0183-VAR1
13934613268	MILLER CLAY F	150 N LAS VEGAS BLVD # 2505	LAS VEGAS NV 89101			25-0183-VAR1
13934613269	LIGHTBOUND TREVOR	GUTMANN TANYA	1058 PARKINGTON AVE	HENDERSON NV 89012		25-0183-VAR1
13934613270	NGUYEN LINH	TRAN LICH X	11225 GOLDEN CHESTNUT PL	LAS VEGAS NV 89135		25-0183-VAR1
13934613271	STRELCHUK NICHOLAS	150 LAS VEGAS BLVD N UNIT 2508	LAS VEGAS NV 89101			25-0183-VAR1
13934613272	LIN SUNNY	150 N LAS VEGAS BLVD UT 2509	LAS VEGAS NV 89101			25-0183-VAR1
13934613273	WALKER JUSTIN JAMES	150 N LAS VEGAS BLVD # 2510	LAS VEGAS NV 89101			25-0183-VAR1
13934613274	DOUGHERTY THOMAS KIRK	150 N LAS VEGAS BLVD # 2511	LAS VEGAS NV 89101			25-0183-VAR1
13934613275	KIVI FAMILY TRUST	KIVI LORRAINE THELMA TRS	322 KAREN AVE UNIT 1407	LAS VEGAS NV 89109		25-0183-VAR1
13934613276	BURP L L C	104 WINDSOR GATE	GREAT NECK NY 11020			25-0183-VAR1
13934613277	9 ISLAND L L C	150 N LAS VEGAS BLVD # 2106	LAS VEGAS NV 89101			25-0183-VAR1

Application Information

25-0186-VAR1 - VARIANCE - PUBLIC HEARING - APPLICANT/OWNER:
JAVIER PATINO OCHOA - For possible action on a Land Use Entitlement project request TO ALLOW EXISTING RESIDENTIAL ACCESSORY STRUCTURES [SHADE STRUCTURE AND SHED] THAT DO NOT CONFORM TO TITLE 19.06 DEVELOPMENT STANDARDS FOR SETBACKS, DISTANCE SEPARATION, AND AESTHETIC COMPATIBILITY on 0.47 acres at 6701 Buckskin Avenue (APN 138-11-401-003), R-E (Residence Estates) Zone, Ward 5 (Summers-Armstrong).

Application Location

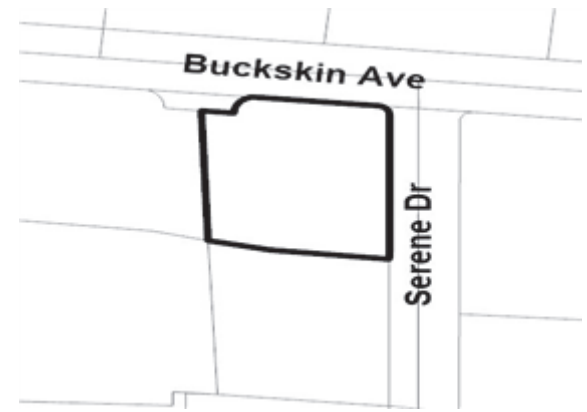

The proposed project may not pertain to the entire highlighted project site.

Public Hearing Information

Meeting: Planning Commission
Date: 06/10/2025
Time: 6:00 PM
Location: Council Chambers
495 South Main St, 2nd Fl.
Las Vegas, Nevada

Any and all interested persons may appear before the City Planning Commission either in person or by representative and object to or express approval of this request, or may, prior to this meeting, file a written objection thereto or approval thereof with the Department of Community Development, 495 South Main Street, 3rd Floor, Las Vegas, Nevada 89101. Final Action on General Plan Amendments and Rezonings will be determined by the City Council. Other public hearing items may be deemed Final Action by the Planning Commission or forwarded to the City Council. The date of the City Council meeting, if applicable, will be announced at the Planning Commission meeting after the discussion of the item. For more information, including the full staff report, please call (702) 229-6301 (TTY 7-1-1) or go to www.lasvegasnevada.gov/meetings.

Application Information

25-0186-VAR1 - VARIANCE - PUBLIC HEARING - APPLICANT/OWNER:
JAVIER PATINO OCHOA - For possible action on a Land Use Entitlement project request TO ALLOW EXISTING RESIDENTIAL ACCESSORY STRUCTURES [SHADE STRUCTURE AND SHED] THAT DO NOT CONFORM TO TITLE 19.06 DEVELOPMENT STANDARDS FOR SETBACKS, DISTANCE SEPARATION, AND AESTHETIC COMPATIBILITY on 0.47 acres at 6701 Buckskin Avenue (APN 138-11-401-003), R-E (Residence Estates) Zone, Ward 5 (Summers-Armstrong).

Application Location

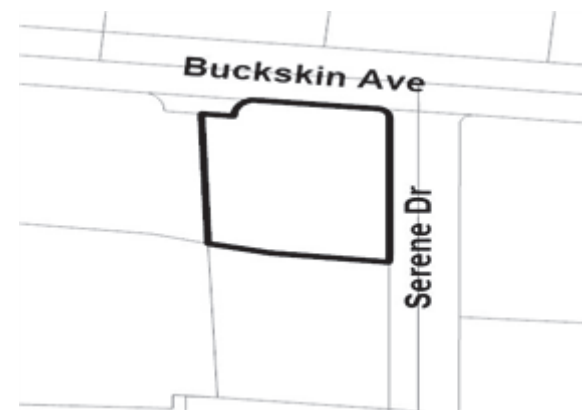

The proposed project may not pertain to the entire highlighted project site.

Public Hearing Information

Meeting: Planning Commission
Date: 06/10/2025
Time: 6:00 PM
Location: Council Chambers
495 South Main St, 2nd Fl.
Las Vegas, Nevada

Any and all interested persons may appear before the City Planning Commission either in person or by representative and object to or express approval of this request, or may, prior to this meeting, file a written objection thereto or approval thereof with the Department of Community Development, 495 South Main Street, 3rd Floor, Las Vegas, Nevada 89101. Final Action on General Plan Amendments and Rezonings will be determined by the City Council. Other public hearing items may be deemed Final Action by the Planning Commission or forwarded to the City Council. The date of the City Council meeting, if applicable, will be announced at the Planning Commission meeting after the discussion of the item. For more information, including the full staff report, please call (702) 229-6301 (TTY 7-1-1) or go to www.lasvegasnevada.gov/meetings.

City of Las Vegas, Department of Community Development
495 South Main Street
Las Vegas, Nevada 89101

Return Service Requested
Official Notice of Public Hearing

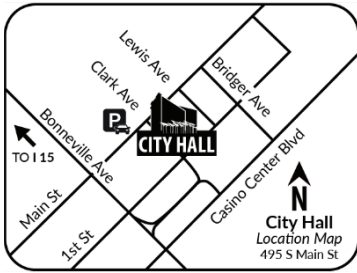

Scan or go to:

www.lasvegasnevada.gov/meetings

PRSR
FIRST CLASS MAIL
U.S. Postage
PAID
Las Vegas, NV
Permit No. 1630

For additional information, scan the QR Code, select the meeting date shown below and then find the referenced project. To file your protest or support on this request, check one box below and return this card in an envelope with postage to the Department of Community Development at the above address, fax this side of this card to (702) 464-7499 or make your comments at www.lasvegasnevada.gov/planningcomments. To contact your Council Representative, please call (702) 229-6405.

I SUPPORT
this Request

I OPPOSE
this Request

Please use available blank space on card for your comments.

25-0186-VAR1

Planning Commission Meeting of **06/10/2025**

25-0186-VAR1
13810715015
CALE FAMILY LIVING TRUST
CALE JAMES T & DENISE M TRS
6800 HIGH BLUFF WAY
LAS VEGAS NV 89108-5019

City of Las Vegas, Department of Community Development
495 South Main Street
Las Vegas, Nevada 89101

Return Service Requested
Official Notice of Public Hearing

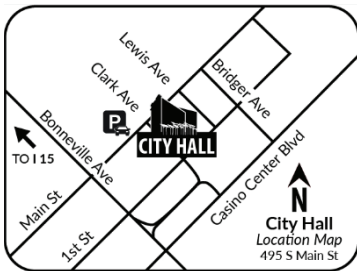

Scan or go to:

www.lasvegasnevada.gov/meetings

PRSR
FIRST CLASS MAIL
U.S. Postage
PAID
Las Vegas, NV
Permit No. 1630

For additional information, scan the QR Code, select the meeting date shown below and then find the referenced project. To file your protest or support on this request, check one box below and return this card in an envelope with postage to the Department of Community Development at the above address, fax this side of this card to (702) 464-7499 or make your comments at www.lasvegasnevada.gov/planningcomments. To contact your Council Representative, please call (702) 229-6405.

I SUPPORT
this Request

I OPPOSE
this Request

Please use available blank space on card for your comments.

25-0186-VAR1

Planning Commission Meeting of **06/10/2025**

25-0186-VAR1
13810715031
BOLLING GABRIEL
6805 HIGH BLUFF
LAS VEGAS NV 89108-5020

Label Total 193						
PARCEL	OWNER	ADDRESS1	ADDRESS2	ADDRESS	ADDRESS4	CASE
13810715015	CALE FAMILY LIVING TRUST	CALE JAMES T & DENISE M TRS	6800 HIGH BLUFF WAY	LAS VEGAS NV 89108-5019	LAS VEGAS NV 89108-5019	25-0186-VAR1
13810715031	BOLLING GABRIEL	6805 HIGH BLUFF	LAS VEGAS NV 89108-5020			25-0186-VAR1
13810715032	YANG LIYUE	9882 ASHTON PINES CT	LAS VEGAS NV 89147			25-0186-VAR1
13810715033	FIELDS PATRICIA ANN & ANTHONY LE	3413 IRV MARCUS DR	LAS VEGAS NV 89108			25-0186-VAR1
13810715034	POWERS ROBERT L JR	3417 IRV MARCUS DR	LAS VEGAS NV 89108-5005			25-0186-VAR1
13810715035	LARSON BENJAMIN SANTOS & PURITA	3421 IRV MARCUS DR	LAS VEGAS NV 89108			25-0186-VAR1
13810715036	M J REAL ESTATE INVESTMENTS L L	9067 W POST RD # A	LAS VEGAS NV 89148			25-0186-VAR1
13810715037	JEFFRIES DAVID L JR	3429 IRV-MARCUS DR	LAS VEGAS NV 89108-5005			25-0186-VAR1
13810715038	LINDLEY FAMILY REVOCALBE LIVING	LINDLEY RICHARD F & NURDAN TRS	5040 N TIOGA WAY	LAS VEGAS NV 89149		25-0186-VAR1
13810715039	SCHMIDT SANDRA M	HAGAR SABRINA G	3437 IRV-MARCUS DR	LAS VEGAS NV 89108-5005		25-0186-VAR1
13810716001	FANELLI CHRISTOPHER N	53 BUNKER LN	ROTANDA WEST FL 33947			25-0186-VAR1
13810716002	HALL GERELL D	6804 NEEPAWA CIR	LAS VEGAS NV 89108			25-0186-VAR1
13810716003	SMITH LEONARD & CYNTHIA	6808 NEEPAWA CIR	LAS VEGAS NV 89108			25-0186-VAR1
13810716008	CABRERA-PEREYRA LUIS A	CABRERA FRANCESCA	3401 IRV MARCUS DR	LAS VEGAS NV 89108		25-0186-VAR1
13810716009	NAGRO JOANN P LIVING TRUST ETAL	NAGRO JOANN P TRS	3405 IRV MARCUS DR	LAS VEGAS NV 89108		25-0186-VAR1
13810716010	CARACOZA IGNACIO P	3409 N IRV MARCUS DR	LAS VEGAS NV 89108			25-0186-VAR1
13810717008	LAN VUONG THI-L A FAMILY TRUST	46645 60TH ST W	LANCASTER CA 93536			25-0186-VAR1
13810717009	CANFIELD VIRGINIA LIVING TRUST	CANFIELD DOROTHY VIRGINIA L TRS	6700 BENT WOOD CT	LAS VEGAS NV 89108-5032		25-0186-VAR1
13810717010	MACKAY MONICA REVOCABLE LIVING T	MACKAY MONICA TRS	7500 RADVILLE DR	LAS VEGAS NV 89129		25-0186-VAR1
13810717011	JOHNSON PHILIP E	6705 BENT WOOD CT	LAS VEGAS NV 89108			25-0186-VAR1
13810717012	MACKAY MONICA REVOCABLE LIVING T	MACKAY MONICA TRS	7500 RADVILLE DR	LAS VEGAS NV 89129		25-0186-VAR1
13810717013	ELO EQUITY GROUP L L C	2780 S JONES BLVD # 20-3305	LAS VEGAS NV 89146			25-0186-VAR1
13810717014	FOLKERSEN KENNETH & BRENDA	6704 PINE NEEDLE CT	LAS VEGAS NV 89108-5031			25-0186-VAR1
13810717015	MACKAY MONICA REVOCABLE LIVING T	MACKAY MONICA TRS	7500 RADVILLE DR	LAS VEGAS NV 89129		25-0186-VAR1
13810717016	CHANDARLIS CARLOS A	GUERRA JACQUELINE F	6701 PINE NEEDLE CT	LAS VEGAS NV 89108-5031		25-0186-VAR1
13810717017	BANKS JIMMY LEE TRUST	BANKS JIMMY L TRS	6700 LOST RIVER CT	LAS VEGAS NV 89108-5030		25-0186-VAR1
13810717018	SANDEEN MARGARET	6704 LOST RIVER CT	LAS VEGAS NV 89108-5030			25-0186-VAR1
13810717019	A J W REVOCABLE LIVING TRUST	6705 LOST RIVER CT	LAS VEGAS NV 89108-5030			25-0186-VAR1
13810717020	MOPOWER FAMILY TRUST ETAL	MORRIS GUY M TRS	6701 LOST RIVER CT	LAS VEGAS NV 89108		25-0186-VAR1
13810804001	KISS JOZSEF & MARIA C R JOINT LI	KISS JOZSEF MARIA CRISTINA RAMOS TRS	6709 ATWOOD AVE	LAS VEGAS NV 89108		25-0186-VAR1
13810804002	TRESSLER NELSON TRUST	TRESSLER NELSON L & CORAL S TRS	5600 AMBROSIA STREAM AVE	LAS VEGAS NV 89131		25-0186-VAR1
13810804003	PUPPY PLAYHOUSE HOLDINGS L L C	29229 CANWOOD ST STE 100	AGOURA HILLS CA 91301			25-0186-VAR1
13810812016	OLAER VIVIEN	6801 ATWOOD AVE	LAS VEGAS NV 89108-5007			25-0186-VAR1
13810812017	FAULTERSACK TERRI ANN & NOAH BRI	6717 ATWOOD AVE	LAS VEGAS NV 89108			25-0186-VAR1
13810812018	YELLOW BEAR TRUST	JOHNSON ROBERT D TRS	9030 W SAHARA AVE # 187	LAS VEGAS NV 89117		25-0186-VAR1
13810813004	PARKHOUSE FAMILY LIVING TRUST	PARKHOUSE JAMES E & SUSAN C TRS	5036 N TOMSIK ST	LAS VEGAS NV 89149-4736		25-0186-VAR1
13810813005	MULCAHY DANIEL M & SANDRA J	6805 NEEPAWA CIR	LAS VEGAS NV 89108			25-0186-VAR1
13810813006	FLORES LUIS ERNESTO & MARIA ZENA	4418 W PICO BLVD # 203	LOS ANGELES CA 90019			25-0186-VAR1
13810813007	FERRADINO JOSEPH	6800 WATERHEN CIR	LAS VEGAS NV 89108-5002			25-0186-VAR1
13810813008	LACSON-DIZON KARL PRIMO PANARES	GONZALES MA CARINA MICOR	4935 E CLEVELAND AVE	LAS VEGAS NV 89104		25-0186-VAR1
13810813009	KAHN FRANK	5901 OCEASIDE WAY	LAS VEGAS NV 89108			25-0186-VAR1
13810813015	TAFEAMALII KEANU & KELSEY	6809 WATERHEN CIR	LAS VEGAS NV 89108			25-0186-VAR1
13810813016	ROBERTO & OBDULIA FAMILY TRUST	MUNOZ ROBERTO & OBDULIA TRS	6805 WATERHEN CIR	LAS VEGAS NV 89108		25-0186-VAR1
13810813017	LEWIS ERIK	6801 WATERHEN CIR	LAS VEGAS NV 89108-5002			25-0186-VAR1
13810813018	GONZALEZ ADAELIS	6800 SELKIRK CIR	LAS VEGAS NV 89108			25-0186-VAR1
13810813019	BRINCK WILLIAM C & TAMMY L	6804 SELKIRK CIR	LAS VEGAS NV 89108-5003			25-0186-VAR1

PARCEL	OWNER	ADDRESS1	ADDRESS2	ADDRESS3	ADDRESS4	CASE
13810813020	MUNOZ OTTO	MRAZ-MUNOZ STACIE A	6808 SELKIRK CIR	LAS VEGAS NV 89108		25-0186-VAR1
13810813024	HEATH LIVING TRUST	6809 SELKIRK CIR	LAS VEGAS NV 89108-5003			25-0186-VAR1
13810813025	HERNANDEZ BRANDON	NAVARRETE FRANCISCO	6805 SELKIRK CIR	LAS VEGAS NV 89108		25-0186-VAR1
13810813026	KERSHAW KATHY	6801 SELKIRK CIR	LAS VEGAS NV 89108			25-0186-VAR1
13810813027	ROBBINS LEERAY HARBEY & MARIANNE	ROBBINS LEERAY HARNEY & MARIANNE TRS	6800 ATWOOD AVE	LAS VEGAS NV 89108-5008		25-0186-VAR1
13810813028	RAMIREZ HECTOR	6804 ATWOOD AVE	LAS VEGAS NV 89108-5008			25-0186-VAR1
13810813031	BISCEGLIA ALYSON	TURNER CHRISTOPHER	3301 IRV MARCUS DR	LAS VEGAS NV 89108		25-0186-VAR1
13810813032	STERN THOMAS J & ANITA M	3305 IRV MARCUS DR	LAS VEGAS NV 89108-5006			25-0186-VAR1
13810813033	LARA KEIRSTEN A	3309 IRV-MARCUS DR	LAS VEGAS NV 89108			25-0186-VAR1
13810813034	COVERT FELY C & THOMAS LEE	3313 IRV MARCUS DR	LAS VEGAS NV 89108-5006			25-0186-VAR1
13810813035	LO JERRY	HUANG HUI-CHU	17985 GOOSEBERRY DR	ROWLAND HEIGHTS CA 91748-4349		25-0186-VAR1
13810813036	ALEXANDER ANITA & WILLIAM P	3321 IRV-MARCUS DR	LAS VEGAS NV 89108-5006			25-0186-VAR1
13810813037	GARCIA AVELINO REYES	3325 IRV-MARCUS DR	LAS VEGAS NV 89108			25-0186-VAR1
13810813038	BRAXTON AMY	3329 IRV MARCUS DR	LAS VEGAS NV 89108			25-0186-VAR1
13810813039	HERRIN PAMELA J 1994 LIV TR AGMT	HERRIN PAMELA J TRS	3333 IRV-MARCUS DR	LAS VEGAS NV 89108-5006		25-0186-VAR1
13810813040	POCOCK PHILIP J	NAUCH NARADY	3337 IRV-MARCUS DR	LAS VEGAS NV 89108		25-0186-VAR1
13810814001	MEZA FAMILY TRUST ETAL	VILLAGRAN SORAIDA MARICELA TRS	6700 WILLOW LAKE CT	LAS VEGAS NV 89108		25-0186-VAR1
13810814002	PIEDISCALZI RICHARD J & LINDA	6704 WILLOW LAKE CT	LAS VEGAS NV 89108-5029			25-0186-VAR1
13810814003	MADEJEK BREGAN MARIE	6705 WILLOW LAKE CT	LAS VEGAS NV 89108			25-0186-VAR1
13810814004	EDJOURIAN NEVART & EDWARD NOUBAR	395 BASIN FALLS ST	INDIAN SPRINGS NV 89018			25-0186-VAR1
13810814005	JIMBO FAMILY TRUST	JIMBO TAKEHITO & CHIYA TRS	2800 CRESTMOOR DR	SAN BRUNO CA 94006		25-0186-VAR1
13810814006	RODRIGUEZ FAMILY REVOCABLE FAMIL	RODRIGUEZ RUBEN & LINDA MARIE TRS	6704 SHALLOW CREEK CT	LAS VEGAS NV 89108-5028		25-0186-VAR1
13810814007	GROVER REVOCABLE TRUST	GROVER FAYETTE W & DOLORES W TRS	2414 GOLD CAMP ST	HENDERSON NV 89002		25-0186-VAR1
13810814008	KABILING LORNA A & ARTHUR M	6701 SHALLOW CREEK CT	LAS VEGAS NV 89108-5028			25-0186-VAR1
13810814009	JENKS LINDA & JAMES FAMILY TRUST	JENKS LINDA & JAMES TRS	614 SUGAR TREE CT	RENO NV 89704		25-0186-VAR1
13810814010	MILLER ROBERT CHARLES	SLYE CHERYL LYNN	6708 ATWOOD AVE	LAS VEGAS NV 89108		25-0186-VAR1
13810816007	95 L L C	3711 REGULUS AVE STE 200	LAS VEGAS NV 89102			25-0186-VAR1
13811301001	LAS VEGAS VALLEY WATER DISTRICT	1001 S VALLEY VIEW BLVD # MS 95	LAS VEGAS NV 89107-4447			25-0186-VAR1
13811310001	MYLES VALERIE & TRACY RENE	6760 WILD HORSE RD	LAS VEGAS NV 89108			25-0186-VAR1
13811310002	ESPINOZA FAMILY TRUST	ESPINOZA CARLOS & DIANA M TRS	6750 WILD HORSE RD	LAS VEGAS NV 89108-5924		25-0186-VAR1
13811310003	RAINDROPS ON ROSES LIVING TRUST	MAYS AYANA TRS	6740 WILD HORSE RD	LAS VEGAS NV 89108		25-0186-VAR1
13811310004	RICHEY WAYNE & ELLEN	6730 WILD HORSE RD	LAS VEGAS NV 89108-5924			25-0186-VAR1
13811310005	BOSTON ROSE LIVING TRUST	BOSTON ROSE LIVING TRS	6720 WILD HORSE RD	LAS VEGAS NV 89108-5924		25-0186-VAR1
13811310006	GUNN ROBERT & DONNA	6731 WILD HORSE RD	LAS VEGAS NV 89108			25-0186-VAR1
13811310007	MOSS FAMILY TRUST	MOSS MICHAEL DAVID & PAMELA GALE TRS	6741 WILD HORSE RD	LAS VEGAS NV 89108-5925		25-0186-VAR1
13811310008	ADKINSON FAMILY TRUST	6751 WILD HORSE RD	LAS VEGAS NV 89108			25-0186-VAR1
13811310009	WESLEY TERRY & SUSIE MAE	6761 WILD HORSE RD	LAS VEGAS NV 89108-5925			25-0186-VAR1
13811310010	BUSSEN KAITLYN M	ROY MICHAEL	6760 ROCKING HORSE AVE	LAS VEGAS NV 89108		25-0186-VAR1
13811310011	RAMPA EDWARD R	6750 ROCKING HORSE AVE	LAS VEGAS NV 89108-5922			25-0186-VAR1
13811310012	MUMPOWER MICHAEL P & MARY L	6740 ROCKING HORSE AVE	LAS VEGAS NV 89108-5922			25-0186-VAR1
13811310013	RAMIREZ JOSE JR	ZUNIGA-GONZALEZ YAIRETH	6730 W ROCKING HORSE AVE	LAS VEGAS NV 89108		25-0186-VAR1
13811310014	ROBERTSON RANDY H & CHRISTINA M	6741 ROCKING HORSE AVE	LAS VEGAS NV 89108-5923			25-0186-VAR1
13811310015	ARENAS JORGE	MARTINEZ JENNIFER	2814 W WALNUT ST	RIALTO CA 92376		25-0186-VAR1
13811310016	ALVARADO STEVEN & DOREEN	6761 ROCKING HORSE AVE	LAS VEGAS NV 89108-5923			25-0186-VAR1
13811310017	WEIDAUER DARIN A & RONILIN O	6760 BUCKSKIN AVE	LAS VEGAS NV 89108			25-0186-VAR1
13811310018	VOELKER PAUL K	PO BOX 570572	LAS VEGAS NV 89157			25-0186-VAR1
13811311001	BITCHDUST REVOCABLE LIVING TRUST	THOMAS LE ANN TRS	6710 WILD HORSE RD	LAS VEGAS NV 89108		25-0186-VAR1

PARCEL	OWNER	ADDRESS1	ADDRESS2	ADDRESS3	ADDRESS4	CASE
13811311002	DETTMER DARREN L	6700 WILD HORSE RD	LAS VEGAS NV 89108-5924			25-0186-VAR1
13811311003	J & D FAMILY TRUST	PEARSON JUSTIN LEE & DANIELLE MICHELLE TRS	6640 WILD HORSE RD	LAS VEGAS NV 89108-5380		25-0186-VAR1
13811311004	BARBELLO PATRICK & KIMIE S 2011	BARBELLO PATRICK & KIMIE S TRS	PO BOX 571851	LAS VEGAS NV 89157		25-0186-VAR1
13811311005	ALLEN DEBBIE J	6620 WILD HORSE RD	LAS VEGAS NV 89108-5380			25-0186-VAR1
13811311006	WRIGHT BRYCE THOMAS SEPARATE PRO	WRIGHT BRYCE THOMAS TRS	6721 WILD HORSE RD	LAS VEGAS NV 89108-5925		25-0186-VAR1
13811311007	SICKLESTEEL JASON	WATCHA CHRISTINE	6711 WILD HORSE RD	LAS VEGAS NV 89108		25-0186-VAR1
13811311008	HUFFMAN MARK & BEVERLY	6701 WILD HORSE RD	LAS VEGAS NV 89108-5925			25-0186-VAR1
13811311009	LAROSEE KENNETH A & LUCILLE M	6700 ROCKING HORSE AVE	LAS VEGAS NV 89108-5922			25-0186-VAR1
13811311010	BELL GORDON D & CARMEN ELAINE	6710 ROCKING HORSE AVE	LAS VEGAS NV 89108			25-0186-VAR1
13811311011	MUELLER RUSSELL W & SALLY M	6720 ROCKING HORSE AVE	LAS VEGAS NV 89108-5922			25-0186-VAR1
13811311012	COPLAN JAMES & KRISTEEN FAMILY T	COPLAN JAMES H & KRISTEEN W TRS	6731 ROCKING HORSE AVE	LAS VEGAS NV 89108-5923		25-0186-VAR1
13811311013	MICELOTTA JOE R & DEBRA P	6721 ROCKING HORSE AVE	LAS VEGAS NV 89108			25-0186-VAR1
13811311014	LINDSEY GARY L & MARIORIE FAM TR	LINDSEY GARY L & MARIORIE W TRS	6711 ROCKING HORSE AVE	LAS VEGAS NV 89108-5923		25-0186-VAR1
13811311015	SPICER MELVIN III & MICHELLE	6701 ROCKING HORSE AVE	LAS VEGAS NV 89108			25-0186-VAR1
13811311016	KINCHELOE LAWRIE A & RONALD	6650 BUCKSKIN AVE	LAS VEGAS NV 89108-4957			25-0186-VAR1
13811311017	CANEPA GEORGE S & KARLENE L	6700 BUCKSKIN AVE	LAS VEGAS NV 89108-4955			25-0186-VAR1
13811311018	WATERWOODS FEDERAL CONTRAT TRUST	6720 BUCKSKIN AVE	LAS VEGAS NV 89108-4955			25-0186-VAR1
13811312001	PYNE AUSHTON CORDELL	6610 W WILD HORSE RD	LAS VEGAS NV 89108			25-0186-VAR1
13811312002	ROJO JAIME URRUCHAGA	ALVAREZ ELIZABETH ESPINOZA	6600 WILD HORSE RD	LAS VEGAS NV 89108-5380		25-0186-VAR1
13811312003	KRUMM-MCELROY MARIA S TRUST	KRUMM-MCELROY MARIA TRS	4465 N BUFFALO DR	LAS VEGAS NV 89129		25-0186-VAR1
13811312004	DAVIS GEOFFREY	BETTERSON-DAVIS BENITA	10328 WHITE BISON CT	LAS VEGAS NV 89149		25-0186-VAR1
13811312005	VELAZQUEZ FELIPE M FERNANDEZ	6611 WILD HORSE RD	LAS VEGAS NV 89108			25-0186-VAR1
13811312006	TRULLINGER ROBERT	6621 WILD HORSE RD	LAS VEGAS NV 89108-5381			25-0186-VAR1
13811312007	MEEKS DEMETRIUS	MOON MELODY	6631 WILD HORSE RD	LAS VEGAS NV 89108-5381		25-0186-VAR1
13811312008	HOULTON JOHN D O	6630 ROCKING HORSE AVE	LAS VEGAS NV 89108-5367			25-0186-VAR1
13811312009	RODRIGUES BRANDON K & ROBERT L I	6620 ROCKING HORSE AVE	LAS VEGAS NV 89108			25-0186-VAR1
13811312010	SMITH JEFFERY & CYNTHIA	6610 ROCKING HORSE AVE	LAS VEGAS NV 89108-5367			25-0186-VAR1
13811312011	FERNANDEZ REANA P	6600 ROCKING HORSE AVE	LAS VEGAS NV 89108			25-0186-VAR1
13811312012	JORGENSEN LESLIE	6601 ROCKING HORSE AVE	LAS VEGAS NV 89108			25-0186-VAR1
13811312013	BARNUM LAWRENCE T & CYNTHIA	6611 ROCKING HORSE AVE	LAS VEGAS NV 89108-5368			25-0186-VAR1
13811312014	SMITH CAMMIE D	6621 ROCKING HORSE AVE	LAS VEGAS NV 89108-5368			25-0186-VAR1
13811312015	BURK FAMILY TRUST	BURK MARTIN R & STEPHANIE G TRS	PO BOX 35973	LAS VEGAS NV 89133-5973		25-0186-VAR1
13811312016	WILKERSON FAMILY REVOCABLE TRUST	WILKERSON TIMOTHY L TRS	6640 BUCKSKIN AVE	LAS VEGAS NV 89108-4957		25-0186-VAR1
13811312017	HUNTER CHARLIE REVOCABLE LIVING	PETERSON JOHN R TRS	6620 BUCKSKIN AVE	LAS VEGAS NV 89108		25-0186-VAR1
13811312018	GOOD RICHARD C & ROBERTA LIV TR	GOOD RICHARD C & ROBERTA J TRS	6600 BUCKSKIN AVE	LAS VEGAS NV 89108-4957		25-0186-VAR1
13811313008	YACEK RICHARD A & TRACIANN M	6570 BUCKSKIN AVE	LAS VEGAS NV 89108-4924			25-0186-VAR1
13811313009	LIS JOSEPH FRANCIS FAMILY TRUST	LIS JOSEPH F TRS	3234 GERONA CT	SPARKS NV 89436-7428		25-0186-VAR1
13811313010	MATA-ALVAREZ JUAN	ARREOLA MARIA	6521 ROCKING HORSE AVE	LAS VEGAS NV 89108		25-0186-VAR1
13811313011	WALKER JOEY & KARLA	6531 ROCKING HORSE AVE	LAS VEGAS NV 89108-5336			25-0186-VAR1
13811313012	COOLS JEFFERY	6541 ROCKING HORSE AVE	LAS VEGAS NV 89108-5336			25-0186-VAR1
13811313013	THOMPSON ROBERT L & MARY JO	6540 ROCKING HORSE AVE	LAS VEGAS NV 89108-5335			25-0186-VAR1
13811313014	KELLY SCOTT	6530 ROCKING HORSE AVE	LAS VEGAS NV 89108			25-0186-VAR1
13811313015	JAURIQUE ASHLEY M & JACOB N	6520 ROCKING HORSE AVE	LAS VEGAS NV 89108			25-0186-VAR1
13811313017	GLASSFORD JAMES & DIANNE LIVING	GLASSFORD JAMES R & DIANNE M TRS	6521 WILD HORSE RD	LAS VEGAS NV 89108		25-0186-VAR1
13811313018	BAMBURAK RONALD V & JUDITH A	6531 WILD HORSE RD	LAS VEGAS NV 89108-5334			25-0186-VAR1
13811401001	P S MOUNTAIN WEST L L C	701 WESTERN AVE	GLENDALE CA 91201			25-0186-VAR1
13811401002	URTASUN M VICTORIA	1803 CORBIN ST	SAN DIEGO CA 92154-4214			25-0186-VAR1

PARCEL	OWNER	ADDRESS1	ADDRESS2	ADDRESS3	ADDRESS4	CASE
13811401003	OCHOA JAVIER PATINO	6701 BUCKSKIN AVE	LAS VEGAS NV 89108-4956			25-0186-VAR1
13811401004	FIGGERS KERRY DEE & ZOILA	6709 BUCKSKIN AVE	LAS VEGAS NV 89129			25-0186-VAR1
13811401005	HIRALES J CARLOS & VERONICA	6705 BUCKSKIN AVE	LAS VEGAS NV 89108-4956			25-0186-VAR1
13811401006	MARTIN DANIEL ALBERTO	CRUZ-PEREZ ALMA	6690 ATWOOD AVE	LAS VEGAS NV 89108		25-0186-VAR1
13811401007	LAN-LA VUONG THI FAMILY TRUST	VTL-LA TRS	46645 60TH ST W	LANCASTER CA 93536		25-0186-VAR1
13811401008	LAN-LA VUONG THI FAMILY TRUST	V T L-LA TRS	46645 60TH ST W	LANCASTER CA 93536		25-0186-VAR1
13811402001	DUNHAM FRED & SUSAN JR FAMILY TR	DUNHAM FRED M JR TRS	6685 W BUCKSKIN AVE	LAS VEGAS NV 89108-4925		25-0186-VAR1
13811402002	ANT TRUST	6675 BUCKSKIN AVE	LAS VEGAS NV 89108			25-0186-VAR1
13811402003	ALBA MICHEAL A	6665 BUCKSKIN AVE	LAS VEGAS NV 89108-4925			25-0186-VAR1
13811402004	GARRETT ROBERT IRA IV & KATHRYN	6645 BUCKSKIN AVE	LAS VEGAS NV 89108			25-0186-VAR1
13811402005	ROBERTS FAMILY REVOCABLE LIVING	ROBERTS JAY ROBERT & BARBARA GAIL TRS	3385 N GAREHIME ST	LAS VEGAS NV 89108-4934		25-0186-VAR1
13811402006	VIRAMONTES FAMILY TRUST ETAL	DELGADO IRIS MICHELLE TRS	3340 SERENE DR	LAS VEGAS NV 89108		25-0186-VAR1
13811402007	DIRTY DOZEN TRUST	ANDERSON KIRK MCKAY & TRACY RAE TRS	3375 GAREHIME ST	LAS VEGAS NV 89108		25-0186-VAR1
13811402008	FORTE FAMILY REVOCABLE LIVING TR	FORTE JOSEPH & DONNA TRS	3365 GAREHIME ST	LAS VEGAS NV 89108		25-0186-VAR1
13811402009	VIRAMONTES FAMILY TRUST ETAL	DELGADO IRIS MICHELLE TRS	3340 SERENE DR	LAS VEGAS NV 89108		25-0186-VAR1
13811402010	NELLES BRIAN S & STACY J	6660 ATWOOD AVE	LAS VEGAS NV 89108-4914			25-0186-VAR1
13811402011	WALSH WILLIAM J	3345 GAREHIME ST	LAS VEGAS NV 89108-4934			25-0186-VAR1
13811402012	PEREZ MATA MARTIN S	3320 SERENE DR	LAS VEGAS NV 89108			25-0186-VAR1
13811402013	SHAVER SUSAN S	6630 ATWOOD AVE	LAS VEGAS NV 89108-4914			25-0186-VAR1
13811402014	ISBELL CHRISTA & TERENCE	6610 ATWOOD AVE	LAS VEGAS NV 89108-4914			25-0186-VAR1
13811403001	GOMEZ OMAR S & STEPHANIE L	3386 GAREHIME ST	LAS VEGAS NV 89108			25-0186-VAR1
13811403002	BOYD NATALIE & WATIOS JR	12440 LONESOME PINE TRL	ELBERT CO 80106			25-0186-VAR1
13811403003	CAMPBELL FAMILY REVOCABLE LIVING	CAMPBELL ROBERT & GWEN TRS	3376 GAREHIME ST	LAS VEGAS NV 89108		25-0186-VAR1
13811403004	BRALVER STEPHEN & ANNE	3355 SISK RD	LAS VEGAS NV 89108			25-0186-VAR1
13811403005	MCELROY DAVID A	3356 GAREHIME ST	LAS VEGAS NV 89131			25-0186-VAR1
13811403006	ROSE WILLIAM A	3346 GAREHIME ST	LAS VEGAS NV 89108			25-0186-VAR1
13811403007	NELSON FAMILY TRUST	NELSON CLARENCE C & JEANETTE TRS	3335 SISK RD	LAS VEGAS NV 89108-4952		25-0186-VAR1
13811403008	SMITH MICHAEL X REV TR AGMT	SMITH MICHAEL X TRS	3326 GAREHIME ST	LAS VEGAS NV 89108-4935		25-0186-VAR1
13811403009	ODEN TRUST	ODEN LEX ALTON TRS	3316 GAREHIME ST	LAS VEGAS NV 89108-4935		25-0186-VAR1
13811403010	BYWATER FAMILY TRUST	BYWATER GORDON E & PEGGY L TRS	6560 W ATWOOD	LAS VEGAS NV 89108-4912		25-0186-VAR1
13811405001	ARES GROUP HOLDINGS L L C	6767 W CHARLESTON BLVD STE 130	LAS VEGAS NV 89146			25-0186-VAR1
13811405002	LAN VUONG THI-L A FAMILY TRUST	46645 60TH ST W	LANCASTER CA 93536			25-0186-VAR1
13811405003	RAMON-GARCIA AGUSTIN	3221 MIRAMAR DR	LAS VEGAS NV 89108			25-0186-VAR1
13811405004	M D C COAST 26 L L C	11995 EL CAMINO REAL	SAN DIEGO CA 92130			25-0186-VAR1
13811405005	RUDASILL JEFFREY CHARLES REVOCAB	3255 SERENE DR	LAS VEGAS NV 89108			25-0186-VAR1
13811405006	ZONIK SERIES L L C	PO BOX 98271	LAS VEGAS NV 89193-8271			25-0186-VAR1
13811405007	MYCHALONKA KURT & DEBORAH	9728 HIGHLDRIDGE DR	LAS VEGAS NV 89134			25-0186-VAR1
13811405008	CHURCH LUTHERAN HOLY SPIRIT	6670 W CHEYENNE	LAS VEGAS NV 89108-4931			25-0186-VAR1
13811406001	E-Z FAMILY TRUST	LUU VU TRS	7997 DARK HOLLOW PL	LAS VEGAS NV 89117		25-0186-VAR1
13811406002	HASZLAUER FAMILY TRUST	6655 ATWOOD AVE	LAS VEGAS NV 89108			25-0186-VAR1
13811406003	CAMERON ROY EUGENE 2015 TRUST ET	CAMERON CATHRINE ANN TRS	1738 N CALIFORNIA ST	BURBANK CA 91505		25-0186-VAR1
13811406004	MORSE DARCY	6615 ATWOOD AVE	LAS VEGAS NV 89108-4913			25-0186-VAR1
13811406005	SALAZAR BRITTANY	VIEIRA CHARLA	3260 SERENE DR	LAS VEGAS NV 89108		25-0186-VAR1
13811406006	PT CHURCHFIELD FAMILY TRUST	CHURCHFIELD PAUL DANIEL & TAMMY DILLION TRS	3250 N SERENE DR	LAS VEGAS NV 89108		25-0186-VAR1
13811406007	CHARTREY CHRISTOPHER T & SHANNON	3265 GAREHIME ST	LAS VEGAS NV 89108-4932			25-0186-VAR1
13811406008	ROMERO FRANCISCO DAVID PEREZ	VILLALOBOS BELINDA MENCHANCA	3240 SERENE DR	LAS VEGAS NV 89108		25-0186-VAR1
13811406009	NAGHDI ELLE	3246 SERENE DR	LAS VEGAS NV 89108-4947			25-0186-VAR1

PARCEL	OWNER	ADDRESS1	ADDRESS2	ADDRESS3	ADDRESS4	CASE
13811406010	SCHWEIGART NATHAN JAMES LIVING T	SCHWEIGART NATHAN TRS	9285 W RED COACH AVE	LAS VEGAS NV 89129		25-0186-VAR1
13811406011	E-T-T SERVICE STATIONS L L C	5195 S LAS VEGAS BLVD	LAS VEGAS NV 89119			25-0186-VAR1
13811406012	N J S REPS & ASSOCIATES L L C	N D L GROUP INC	6640 W CHEYENNE AVE # 110	LAS VEGAS NV 89108		25-0186-VAR1
13811407001	HUIZAR JUAN JR & VERONICA	3284 GAREHIME ST	LAS VEGAS NV 89108			25-0186-VAR1
13811407002	NEGRON LESLIE	6565 ATWOOD AVE	LAS VEGAS NV 89108			25-0186-VAR1
13811407005	FRIESIAN TRUST	VIRULA JOHANNA S P TRS	3264 N GAREHIME ST	LAS VEGAS NV 89108		25-0186-VAR1