

Appendix D – Reference Materials

- *City of Las Vegas – Northwest Neighborhood Study Phase 2*
(Neighborhood Study, September 1999)

NORTHWEST NEIGHBORHOOD STUDY PHASE 2 SUBBASIN MAP B

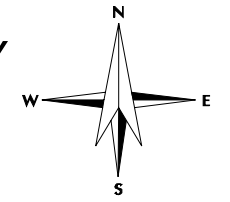

SCALE: 1" = 2400'

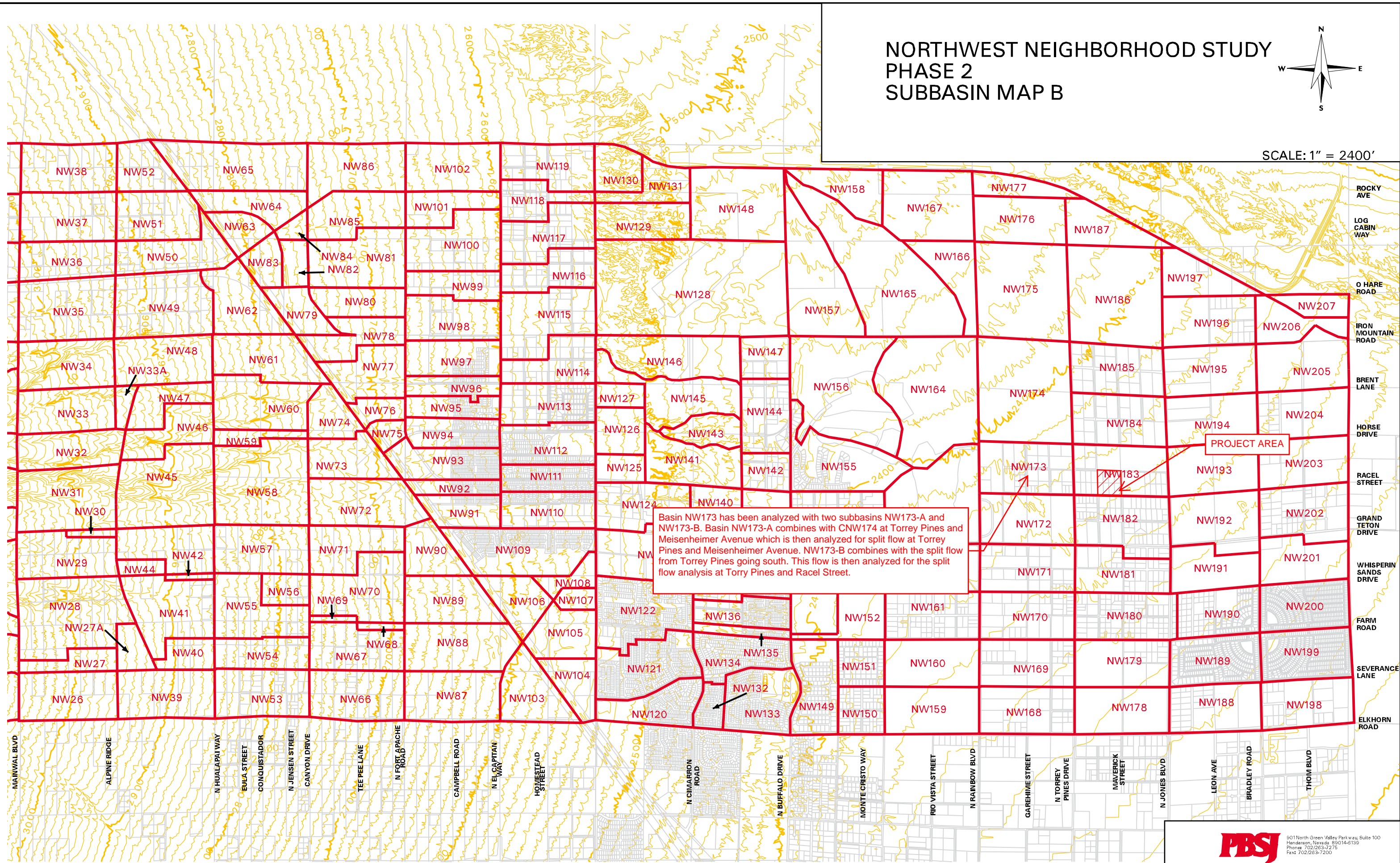



NORTHWEST NEIGHBORHOOD STUDY PHASE 2

LEGEND

- EXISTING REGIONAL DETENTION BASINS
- PROPOSED REGIONAL DETENTION BASINS (Not included in 1996 MPU)
- EXISTING REGIONAL BRIDGES
- PROPOSED REGIONAL BRIDGES
- PROPOSED REGIONAL BRIDGES (Not Included in 1996 MPU)
- EXISTING LOCAL BRIDGES
- PROPOSED REGIONAL CULVERT
- EXISTING REGIONAL CULVERT
- EXISTING LOCAL CULVERT
- EXISTING REGIONAL PIPELINE
- PROPOSED REGIONAL PIPELINE
- PROPOSED REGIONAL PIPELINE (Not included in 1996 MPU)
- EXISTING LOCAL PIPELINE
- PROPOSED LOCAL PIPELINE
- EXISTING REGIONAL CHANNEL
- PROPOSED REGIONAL CHANNEL
- EXISTING LOCAL CHANNEL
- PROPOSED LOCAL CHANNEL
- PROPOSED REGIONAL CHANNEL (Not Included in 1996 MPU)
- EXISTING REGIONAL DIKE/LEVEE
- PROPOSED REGIONAL DIKE/LEVEE
- PROPOSED REGIONAL DIKE/LEVEE (Not Included in 1996 MPU)
- PROPOSED LOCAL DIKE/LEVEE

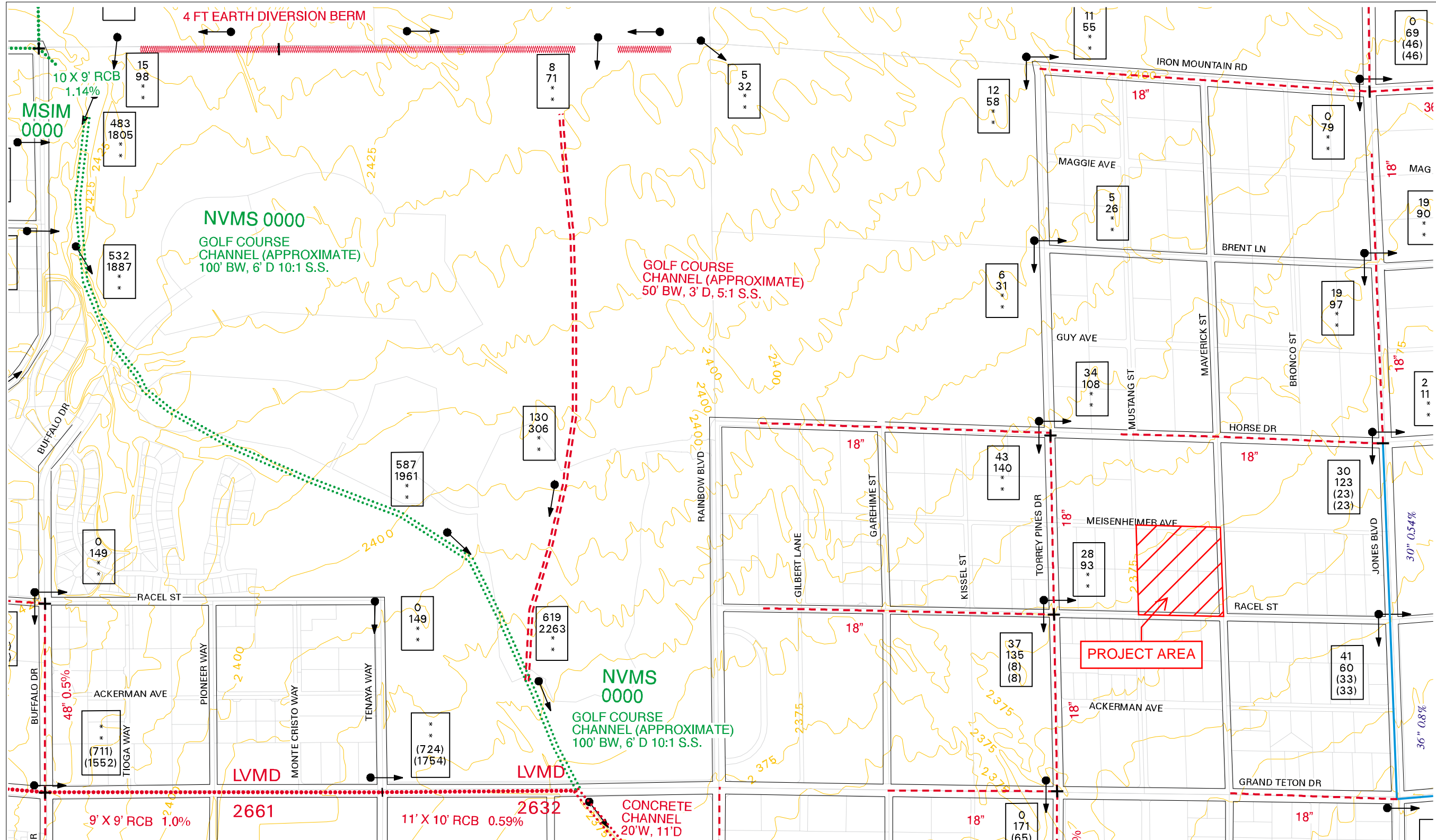
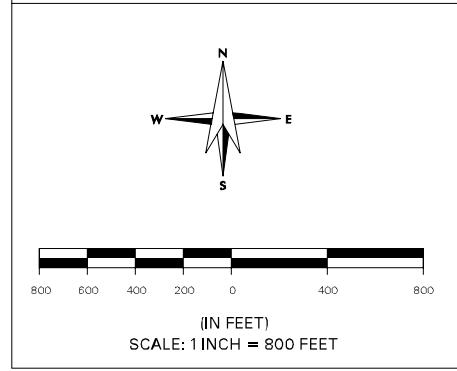

FIGURE F-9



- FLOW ARROW
 - 250
 - 500
 - (300)
 - (800)
- (FLOWS IN CFS)

NOTE:
 Ultimate drainage conditions are based on future CN values with all flood control facilities in place.
 Regional facility identifiers were established based on the methodology used in the "1996 Clark County Regional Flood Control Master Plan Update for the Las Vegas Valley."

NOTE:
 All regional facilities proposed in the "1996 Clark County Regional Flood Control Master Plan Update for the Las Vegas Valley" have been resized based on the flows developed in this study. In addition, many of these facilities have been changed from channels to reinforced concrete box culverts.

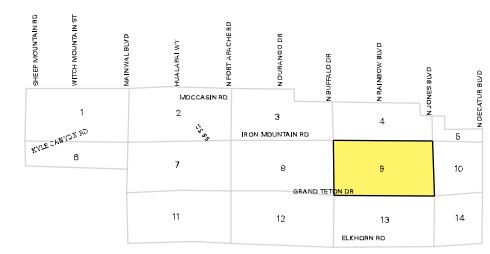

FUTURE DRAINAGE CONDITIONS

901 North Green Valley Parkway, Suite 100
 Henderson, Nevada 89014-6139
 Phone: 702/263-7275
 Fax: 702/263-7200
 ENGINEERING PLANNING GIS SURVEYING CONSTRUCTION SERVICES