

Application Information

23-0565-SUP1 - SPECIAL USE PERMIT - PUBLIC HEARING - APPLICANT: EFRAIM ZAKEN - OWNER: VINTAGE VEGAS GAMBLING, INC. - For possible action on a Land Use Entitlement project request FOR A PROPOSED 5,721 SQUARE-FOOT AUTOMOBILE RENTAL USE at 128 Fremont Street (APNs 139-34-111-014, 021, 022, and 024), C-2 (General Commercial) Zone, Ward 5 (Crear). The Planning Commission (7-0 vote) and Staff recommend APPROVAL.

Application Location



The proposed project may not pertain to the entire highlighted project site.

Public Hearing Information

Meeting: City Council
Date: 03/20/2024
Location: City Council Chambers
495 South Main St, 2nd Fl.
Las Vegas, Nevada
Time: 9:30 a.m.

Any and all interested persons may appear and be heard at said meeting, or may, prior thereto, file written objections thereto or approvals thereof with the City Clerk, 2nd Floor, City Hall, 495 South Main Street, Las Vegas, Nevada, 89101. For more information, go to www.lasvegasnevada.gov/meetings or call (702) 229-6311 (TTY 7-1-1). Note that postcards and comments received after an agenda posts will not be reflected online until after the meeting; however, the comments are made available to the members of the governing body for their consideration prior to the meeting.

Application Information

23-0565-SUP1 - SPECIAL USE PERMIT - PUBLIC HEARING - APPLICANT: EFRAIM ZAKEN - OWNER: VINTAGE VEGAS GAMBLING, INC. - For possible action on a Land Use Entitlement project request FOR A PROPOSED 5,721 SQUARE-FOOT AUTOMOBILE RENTAL USE at 128 Fremont Street (APNs 139-34-111-014, 021, 022, and 024), C-2 (General Commercial) Zone, Ward 5 (Crear). The Planning Commission (7-0 vote) and Staff recommend APPROVAL.

Application Location



The proposed project may not pertain to the entire highlighted project site.

Public Hearing Information

Meeting: City Council
Date: 03/20/2024
Location: City Council Chambers
495 South Main St, 2nd Fl.
Las Vegas, Nevada
Time: 9:30 a.m.

Any and all interested persons may appear and be heard at said meeting, or may, prior thereto, file written objections thereto or approvals thereof with the City Clerk, 2nd Floor, City Hall, 495 South Main Street, Las Vegas, Nevada, 89101. For more information, go to www.lasvegasnevada.gov/meetings or call (702) 229-6311 (TTY 7-1-1). Note that postcards and comments received after an agenda posts will not be reflected online until after the meeting; however, the comments are made available to the members of the governing body for their consideration prior to the meeting.

City of Las Vegas, Office of The City Clerk
495 South Main Street, 2nd Floor
Las Vegas, Nevada 89101

Return Service Requested
Official Notice of Public Hearing

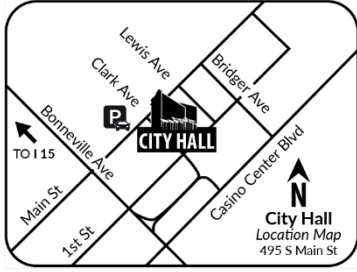

Scan or go to:

www.lasvegasnevada.gov/meetings

For additional information, scan the QR Code, select the meeting date shown below and then find the referenced project. To file your protest or support on this request, check one box below and return this card in an envelope with postage to the Office Of The City Clerk at the above address or fax this side of this card to (702) 382-4803. If you would like to contact your Council Representative, please call (702) 229-6405.

I SUPPORT
this Request

I OPPOSE
this Request

Please use available blank space on card for your comments.

23-0565-SUP1

City Council Meeting of **03/20/2024**

PRSR
FIRST CLASS MAIL
U.S. Postage
PAID
Las Vegas, NV
Permit No. 1630

City of Las Vegas, Office of The City Clerk
495 South Main Street, 2nd Floor
Las Vegas, Nevada 89101

Return Service Requested
Official Notice of Public Hearing

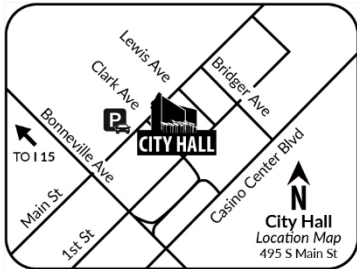

Scan or go to:

www.lasvegasnevada.gov/meetings

For additional information, scan the QR Code, select the meeting date shown below and then find the referenced project. To file your protest or support on this request, check one box below and return this card in an envelope with postage to the Office Of The City Clerk at the above address or fax this side of this card to (702) 382-4803. If you would like to contact your Council Representative, please call (702) 229-6405.

I SUPPORT
this Request

I OPPOSE
this Request

Please use available blank space on card for your comments.

23-0565-SUP1

City Council Meeting of **03/20/2024**

PRSR
FIRST CLASS MAIL
U.S. Postage
PAID
Las Vegas, NV
Permit No. 1630

Label Total 139						
PARCEL	OWNER	ADDRESS1	ADDRESS2	ADDRESS3	ADDRESS4	CASE
13927401043	UNION PACIFIC RAILROAD COMPANY	1400 DOUGLAS	STOP 1640	OMAHA NE 68179-0001		23-0565-SUP1
13927402003	M S W INC	6465 S RAINBOW BLVD	LAS VEGAS NV 89118-3215			23-0565-SUP1
13927402004	STATE OF NEVADA TRANS	1263 S STEWART ST	CARSON CITY NV 89712			23-0565-SUP1
13927402005	STATE OF NEVADA TRANS	1263 S STEWART ST	CARSON CITY NV 89712			23-0565-SUP1
13927402006	M S W INC	6465 S RAINBOW BLVD	LAS VEGAS NV 89118-3215			23-0565-SUP1
13927402007	M S W INC	6465 S RAINBOW BLVD	LAS VEGAS NV 89118-3215			23-0565-SUP1
13927402008	M S W INC	6465 S RAINBOW BLVD	LAS VEGAS NV 89118-3215			23-0565-SUP1
13927402009	CALIFORNIA HOTEL & CASINO	6465 S RAINBOW BLVD	LAS VEGAS NV 89118-3215			23-0565-SUP1
13927403001	CALIFORNIA HOTEL & CASINO	6465 S RAINBOW BLVD	LAS VEGAS NV 89118-3215			23-0565-SUP1
13927403002	CALIFORNIA HOTEL & CASINO	6465 S RAINBOW BLVD	LAS VEGAS NV 89118-3215			23-0565-SUP1
13927404001	CALIFORNIA HOTEL & CASINO	6465 S RAINBOW BLVD	LAS VEGAS NV 89118-3215			23-0565-SUP1
13927410011	P H G S A L L C	100 N CITY PKWY # 140	LAS VEGAS NV 89106			23-0565-SUP1
13927802001	CALIFORNIA HOTEL & CASINO	6465 S RAINBOW BLVD	LAS VEGAS NV 89118-3215			23-0565-SUP1
13934101004	T-U P R L L C	1 S MAIN ST	LAS VEGAS NV 89101			23-0565-SUP1
13934101005	T-U P R I I L L C	1 S MAIN ST	LAS VEGAS NV 89101			23-0565-SUP1
13934101006	T-U P R L L C	1 S MAIN ST	LAS VEGAS NV 89101			23-0565-SUP1
13934101007	T-U P R L L C	1 S MAIN ST	LAS VEGAS NV 89101			23-0565-SUP1
13934101008	T-U P R L L C	1 S MAIN ST	LAS VEGAS NV 89101			23-0565-SUP1
13934101009	T-U P R I I L L C	1 S MAIN ST	LAS VEGAS NV 89101			23-0565-SUP1
13934101011	G N L V CORP	1510 W LOOP SOUTH	HOUSTON TX 77027			23-0565-SUP1
13934101012	SAL SAGEV HOTEL CO INC	1 FREMONT ST	LAS VEGAS NV 89101-5601			23-0565-SUP1
13934101015	CITY OF LAS VEGAS DOWNTOWN REDEV AGENCY	425 FREMONT ST	LAS VEGAS NV 89101			23-0565-SUP1
13934110005	P Q HOLDINGS L L C	1 FREMONT ST	LAS VEGAS NV 89101			23-0565-SUP1
13934110011	P Q HOLDINGS L L C	1 FREMONT ST	LAS VEGAS NV 89101			23-0565-SUP1
13934111001	CALIFORNIA HOTEL & CASINO	6465 S RAINBOW BLVD	LAS VEGAS NV 89118-3215			23-0565-SUP1
13934111002	CALIFORNIA HOTEL & CASINO	6465 S RAINBOW BLVD	LAS VEGAS NV 89118-3215			23-0565-SUP1
13934111003	PICCOLI JOHN P ETAL	ALLISON ZOE P TRUST	8689 W CHARLESTON BLVD # 109	LAS VEGAS NV 89117		23-0565-SUP1
13934111004	PICCOLI-PETERS GIOVANNA ETAL	RONCADELLE L L C	6465 S RAINBOW BLVD	LAS VEGAS NV 89118		23-0565-SUP1
13934111005	CANNON FAMILY TRUST	COHAN MICHAEL CO-TRS	335 W FIRST ST	RENO NV 89503-5301		23-0565-SUP1
13934111006	MILLER KATHLEEN ETAL	MILLER GARY	2517 S POND ST	BOISE ID 83705		23-0565-SUP1
13934111007	OCCIDENTAL COLLEGE	1600 CAMPUS RD # M20	LOS ANGELES CA 90041-3314			23-0565-SUP1
13934111008	MARYMARSH L L C	6465 S RAINBOW BLVD	LAS VEGAS NV 89118			23-0565-SUP1
13934111009	SMITH JEFFERSON ETAL	BAERG MARTHA HELEN DECEDENT'S TRUST	3378 OCEAN AVE	CARMEL CA 93923		23-0565-SUP1
13934111010	CANNON FAMILY TRUST	COHAN MICHAEL CO-TRS	335 W FIRST ST	RENO NV 89503-5301		23-0565-SUP1
13934111011	RAIZIN LEONARD & CAROL TRS	JORAI L L C	1617 MARBELLA RIDGE CT	LAS VEGAS NV 89117		23-0565-SUP1
13934111012	OGDEN PARKING L L C	1 FREMONT ST	LAS VEGAS NV 89101			23-0565-SUP1
13934111013	OGDEN PARKING L L C	1 FREMONT ST	LAS VEGAS NV 89101			23-0565-SUP1
13934111014	VINTAGE VEGAS GAMING INC	128 E FREMONT ST	LAS VEGAS NV 89101-5604			23-0565-SUP1
13934111015	SAM-WILL INC	6465 S RAINBOW BLVD	LAS VEGAS NV 89118-3215			23-0565-SUP1
13934111017	COLEMAN MARY LEE SEPARATE PROPERTY TRUST ETAL	COLE MARY LEE TRS	2855 MOONRIDGE DR	LA JOLLA CA 92037		23-0565-SUP1
13934111019	WADSWORTH 1994 TRUST ETAL	WADSWORTH MARIA & DONALD K TRS	1927 HOBSON DR	HENDERSON NV 89074		23-0565-SUP1
13934111021	VINTAGE VEGAS GAMING INC	128 E FREMONT ST	LAS VEGAS NV 89101-5604			23-0565-SUP1
13934111022	VINTAGE VEGAS GAMING INC	128 E FREMONT ST	LAS VEGAS NV 89101-5604			23-0565-SUP1
13934111023	HAMILTON DORIS E FAMILY L P	GRIFFIN SHARON	128 E FREMONT ST	LAS VEGAS NV 89101-5604		23-0565-SUP1
13934111024	VINTAGE VEGAS GAMING INC	128 E FREMONT ST	LAS VEGAS NV 89101-5604			23-0565-SUP1
13934111025	SAGE REALTY CO	SPEAKEASY GAMING FREMONT-IMPS	128 EAST FREMONT ST	LAS VEGAS NV 89101-5604		23-0565-SUP1

PARCEL	OWNER	ADDRESS1	ADDRESS2	ADDRESS3	ADDRESS4	CASE
13934111026	STEVENSON ROBERT T ETAL	HALE NORMA J TRS	3752 MAHALO CIR	LOGANDALE NV 89021		23-0565-SUP1
13934111035	STOCKER HAROLD J & MAYME V TR	BANK FIRST INTERSTATE TRS	115 N 1ST ST	LAS VEGAS NV 89101-2912		23-0565-SUP1
13934111036	SCHIFF ENTERPRISES	1004 NEW RD	NORTHFIELD NJ 08225-1661			23-0565-SUP1
13934111037	S M K INC	766 POHUKANA ST	HONOLULU HI 96813-5307			23-0565-SUP1
13934111041	PETITTI FAMILY TRUST	PETITTI JACK R & V G CO-TRS	460 MAGNOLIA DR	CRESWELL OR 97426-9473		23-0565-SUP1
13934111042	L G E INC	1510 W LOOP SOUTH	HOUSTON TX 77027-9505			23-0565-SUP1
13934111043	L G E INC	1510 W LOOP SOUTH	HOUSTON TX 77027-9505			23-0565-SUP1
13934111044	L G E INC	1510 W LOOP SOUTH	HOUSTON TX 77027-9505			23-0565-SUP1
13934111045	DESERT ROCK GOLDEN GATE L L C	1 FREEMONT ST	LAS VEGAS NV 89101			23-0565-SUP1
13934111046	DESERT ROCK GOLDEN GATE L L C	1 FREEMONT ST	LAS VEGAS NV 89101			23-0565-SUP1
13934111047	ZAHN ELIZABETH TRS	1 FREMONT ST	LAS VEGAS NV 89101			23-0565-SUP1
13934111048	DESERT ROCK GOLDEN GATE L L C	1 FREMONT ST	LAS VEGAS NV 89101			23-0565-SUP1
13934111049	LODGE EAGLES #1213	PO BOX 610	LAS VEGAS NV 89125-0610			23-0565-SUP1
13934111050	G N L V CORP	1510 W LOOP SOUTH	HOUSTON TX 77027			23-0565-SUP1
13934111051	LORD ROBERT ETAL	MTNEST FAMILY TRUST	5339 N 400 W	CEDAR CITY UT 84721		23-0565-SUP1
13934111052	LORD ROBERT ETAL	MTNEST FAMILY TRUST	5339 N 400 W	CEDAR CITY UT 84721		23-0565-SUP1
13934111053	B O G O L C ETAL	PURKISS FAMILY TRUST	202 FREMONT ST	LAS VEGAS NV 89101		23-0565-SUP1
13934111054	MCCALL L L C ETAL	B O G O L C	202 FREMONT ST	LAS VEGAS NV 89101		23-0565-SUP1
13934111055	MCCALL L L C ETAL	FORBES B D L L C	202 FREMONT ST	LAS VEGAS NV 89101		23-0565-SUP1
13934111056	FOUR QUEENS INC	FOUR QUEENS HOTEL	202 FREMONT ST	LAS VEGAS NV 89101-5606		23-0565-SUP1
13934111057	PROP 4 Q L L C	PO BOX 790	LAS VEGAS NV 89125-0790			23-0565-SUP1
13934111058	FREMONT LAND INVESTMENT L L C	202 FREMONT ST	LAS VEGAS NV 89101			23-0565-SUP1
13934111059	PROP 4 Q L L C	202 FREMONT ST	LAS VEGAS NV 89101			23-0565-SUP1
13934111060	ROCKWELL LEGACY PROPERTIES L L C ETAL	RILEY MICHAEL O & CAROL L	202 FREMONT ST	LAS VEGAS NV 89101-5606		23-0565-SUP1
13934111061	FOUR QUEENS INC	FOUR QUEENS HOTEL	202 FREMONT ST	LAS VEGAS NV 89101-5606		23-0565-SUP1
13934111062	F C D E L L C	202 FREMONT ST	LAS VEGAS NV 89101			23-0565-SUP1
13934111063	CARROLL THOMAS L EST SCHOL ETAL	SANTA CLARA UNIVERSITY	202 FREMONT ST	LAS VEGAS NV 89101-5606		23-0565-SUP1
13934111064	CITY OF LAS VEGAS REDEVELOPMENT	FREMONT EXPERIENCE L L C	425 FREMONT ST	LAS VEGAS NV 89101-5620		23-0565-SUP1
13934111065	ISOLA LINDA J PRESENT INT TR	SELLERS BRETT K TRS	128 E FREMONT ST	LAS VEGAS NV 89101-5604		23-0565-SUP1
13934111066	VINTAGE VEGAS GAMING INC	128 E FREMONT ST	LAS VEGAS NV 89101-5604			23-0565-SUP1
13934111067	SCHIFF ABRAHAM	1004 NEW RD	NORTHFIELD NJ 08225-1661			23-0565-SUP1
13934112001	18 FREMONT STREET ACQUISTION L L C	301 FREMONT ST	LAS VEGAS NV 89111			23-0565-SUP1
13934113001	18 FREMONT STREET ACQUISITION	1 FREMONT ST	LAS VEGAS NV 89101			23-0565-SUP1
13934201021	DROCK 3RD ST L L C	1 FREMONT ST	LAS VEGAS NV 89101			23-0565-SUP1
13934210001	SUMMIT ONE NETWORK INC	1510 W LOOP S	HOUSTON TX 77027-9505			23-0565-SUP1
13934210031	G N L V CORP	1510 W LOOP SOUTH	HOUSTON TX 77027			23-0565-SUP1
13934210032	G N L V CORP	1510 W LOOP SOUTH	HOUSTON TX 77027			23-0565-SUP1
13934210045	ZAHN ELIZABETH TRS	PO BOX 610	LAS VEGAS NV 89125-0610			23-0565-SUP1
13934210047	DROCK 3RD STREET L L C	21777 HOOVER RD	WARREN MI 48089			23-0565-SUP1
13934210062	FOUR QUEENS INC	202 FREMONT ST	LAS VEGAS NV 89101-5606			23-0565-SUP1
13934210063	TINKLER 2014 TRUST	TINKLER ASHLEY CLARKE TRS	4240 E BELLINA LN	MERIDIAN ID 83642		23-0565-SUP1
13934210064	KRAMER JOHN A SR TRS	PO BOX 7600	LAS VEGAS NV 89125-7600			23-0565-SUP1
13934210066	DROCK 3RD STREET L L C	3960 HOWARD HUGHES PKWY # 180	LAS VEGAS NV 89169			23-0565-SUP1
13934210067	LODGE MASONIC #32	ALLRIGHT SIERRA PARKING LEASE	632 E CHARLESTON BLVD	LAS VEGAS NV 89104-1563		23-0565-SUP1
13934210068	LODGE MASONIC #32	ALLRIGHT SIERRA PARKING LEASE	632 E CHARLESTON BLVD	LAS VEGAS NV 89104-1563		23-0565-SUP1
13934210081	DROCK 3RD STREET L L C	1 FREMONT ST	LAS VEGAS NV 89101			23-0565-SUP1
13934501003	400 STEWART L L C	PO BOX 7516	LAS VEGAS NV 89125			23-0565-SUP1

PARCEL	OWNER	ADDRESS1	ADDRESS2	ADDRESS3	ADDRESS4	CASE
13934501009	201 NORTH THIRD ST L V L L C	PO BOX 131237	CARLSBAD CA 92013			23-0565-SUP1
13934501010	201 NORTH THIRD ST L V L L C	PO BOX 131237	CARLSBAD CA 92013			23-0565-SUP1
13934501020	400 STEWART L L C	PO BOX 7516	LAS VEGAS NV 89125			23-0565-SUP1
13934501022	SILVER CLOUD PROPERTIES L L C	PO BOX 46470	LAS VEGAS NV 89114-6470			23-0565-SUP1
13934501024	P O B LAS VEGAS L L C	PO BOX 131237	CARLSBAD CA 92013			23-0565-SUP1
13934501025	300 STEWART AVENUE CORPORATION	300 STEWART AVE	LAS VEGAS NV 89101			23-0565-SUP1
13934501026	117 REAL ESTATE HOLDINGS L L C	840 S RANCHO 4-631	LAS VEGAS NV 89106			23-0565-SUP1
13934510001	CIM BG LAS VEGAS L L C	PO BOX 131237	CARLSBAD CA 92013			23-0565-SUP1
13934510002	LEEBOVE SYDELL & MICHAEL D ETAL	LEEBOVE JOEL MARTIN	501 S BEVERLY DR 3RD FLR	BEVERLY HILLS CA 90212		23-0565-SUP1
13934510003	CIM BG LAS VEGAS L L C	PO BOX 131237	CARLSBAD CA 92013			23-0565-SUP1
13934510004	B G DEVELOPER L L C	PO BOX 131237	CARLSBAD CA 92013			23-0565-SUP1
13934510005	COURT TRUST #79145	SIMON PETER & JANET II TR R-501	PO BOX 19088	JEAN NV 89019-9088		23-0565-SUP1
13934510007	CARPENTER SANNENE	RICHARDSON HARRY	9417 CANYON MESA DR	LAS VEGAS NV 89144		23-0565-SUP1
13934510008	ROCKWELL LEGACY PROPERTIES L L C ETAL	RILEY MICHAEL O & CAROL L	6465 S RAINBOW BLVD	LAS VEGAS NV 89118		23-0565-SUP1
13934510009	SAM-WILL INC	6465 S RAINBOW BLVD	LAS VEGAS NV 89118-3215			23-0565-SUP1
13934510010	MORGAN GEORGE WILLIAM	MORGAN FAMILY TRUST	6465 S RAINBOW BLVD	LAS VEGAS NV 89118-3215		23-0565-SUP1
13934510011	SAM-WILL INC	6465 S RAINBOW BLVD	LAS VEGAS NV 89118-3215			23-0565-SUP1
13934510014	B F TRUST	BOCK HOWARD & CARYL TRS	2230 S PARADISE RD	LAS VEGAS NV 89104-2516		23-0565-SUP1
13934510019	220 NORTH 4TH STREET L V L L C	C I M L L LAS VEGAS L L C LEASE	PO BOX 131237	CARLSBAD CA 92013		23-0565-SUP1
13934510020	O G LAS VEGAS L L C	100 NORTH CITY PKWY STE 1600	LAS VEGAS NV 89106-4614			23-0565-SUP1
13934510021	C I M 116 N 3RD L V L L C	PO BOX 131237	CARLSBAD CA 92013			23-0565-SUP1
13934510022	BJS BUILDING L L C	112 N 3RD ST # B	LAS VEGAS NV 89101			23-0565-SUP1
13934510023	L'CHAIM FREMONT ASSOC PPTY INC	6130 W FLAMINGO RD # 402	LAS VEGAS NV 89103-2280			23-0565-SUP1
13934510024	H S FAMILY L P	300 S 4TH ST # 701	LAS VEGAS NV 89101			23-0565-SUP1
13934510025	H S FAMILY L P	300 S 4TH ST # 701	LAS VEGAS NV 89101			23-0565-SUP1
13934510026	THREE TWENTY TWO L L C	5151 PROCYON ST # 108	LAS VEGAS NV 89118-1713			23-0565-SUP1
13934510028	BORE FOURTH STREET L L C	3900 S HUALAPAI STE 200	LAS VEGAS NV 89147			23-0565-SUP1
13934510047	ROCKWELL LEGACY PROPERTIES L L C ETAL	RILEY MICHAEL O & CAROL L	6465 S RAINBOW BLVD	LAS VEGAS NV 89118		23-0565-SUP1
13934510048	ROCKWELL LEGACY PROPERTIES L L C ETAL	RILEY MICHAEL O & CAROL L	6465 S RAINBOW BLVD	LAS VEGAS NV 89118		23-0565-SUP1
13934513002	F A E C HOLDINGS WIRRULLA L L C	450 FREMONT ST # 285	LAS VEGAS NV 89101			23-0565-SUP1
13934514007	220 NORTH 4TH STREET L V L L C	PO BOX 131237	CARLSBAD CA 92013			23-0565-SUP1
13934514008	221 NORTH 3RD STREET L V L L C	PO BOX 131237	CARLSBAD CA 92013			23-0565-SUP1
13934514009	220 NORTH 4TH STREET L V L L C	PO BOX 131237	CARLSBAD CA 92013			23-0565-SUP1
13934515001	217 L V B L L C	PO BOX 7516	LAS VEGAS NV 89125			23-0565-SUP1
13934515002	217 L V B L L C	PO BOX 7516	LAS VEGAS NV 89125			23-0565-SUP1
13934515004	217 L V B L L C	PO BOX 7516	LAS VEGAS NV 89125			23-0565-SUP1
13934515005	217 L V B L L C	PO BOX 7516	LAS VEGAS NV 89125			23-0565-SUP1
13934601010	DROCK GAMING L L C	301 FREMONT ST	LAS VEGAS NV 89101-5600			23-0565-SUP1
13934610006	LODGE MASONIC #32	301 E FREMONT ST BOX 7600	LAS VEGAS NV 89125-7600			23-0565-SUP1
13934610007	MAKEEVER GEORGIA D REVOCABLE TRUST ETAL	MAKEEVER DONALD S TRS	5340 LORRAINE RD	BRADENTON FL 34211		23-0565-SUP1
13934610008	KRAMER ALLAN ETAL	KRAMER JOHN A SR TRS	301 FREMONT	LAS VEGAS NV 89101		23-0565-SUP1
13934610009	SCHIFF ROBERT	1004 NEW ROAD	NORTHFIELD NJ 08225-1661			23-0565-SUP1
13934610010	L'CHAIM WESTERN VILAGE PPTY LLC	6130 W FLAMINGO RD # 402	LAS VEGAS NV 89103-2280			23-0565-SUP1
13934610040	TINKLER REVOCABLE TRUST #1	TINKLER RICHARD J & EDITH E TRS	39705 N 100TH ST	SCOTTSDALE AZ 85262		23-0565-SUP1
13934610045	FREMONT ST EXPERIENCE PARKING	425 FREMONT ST	LAS VEGAS NV 89101-5620			23-0565-SUP1
13934513002	F A E C HOLDINGS WIRRULLA L L C	450 FREMONT ST # 285	LAS VEGAS NV 89101			23-0565-SUP1

Application Information

23-0624 - PUBLIC HEARING - APPLICANT: NEW CINGULAR WIRELESS PCS, LLC - OWNER: THE LOUISE ANN BENDA LIVING TRUST - For possible action on the following Land Use Entitlement project requests on 0.97 acres at 7941 North Jones Boulevard (APN 125-14-504-007), R-E (Residence Estates) Zone, Ward 6 (Brune). The Planning Commission (7-0 vote) and Staff recommends APPROVAL on the entire Land Use Entitlement project.

23-0624-VAR1 - VARIANCE - TO ALLOW A 13-FOOT RESIDENTIAL ADJACENCY SETBACK WHERE 270 FEET IS THE MINIMUM REQUIRED

23-0624-SUP1 - SPECIAL USE PERMIT - FOR A MAJOR AMENDMENT TO AN APPROVED SPECIAL USE PERMIT (SUP-60674) FOR THE PROPOSED EXPANSION OF AN EXISTING WIRELESS COMMUNICATION FACILITY, STEALTH DESIGN USE

Any and all interested persons may appear and be heard at said meeting, or may, prior thereto, file written objections thereto or approvals thereof with the City Clerk, 2nd Floor, City Hall, 495 South Main Street, Las Vegas, Nevada, 89101. For more information, go to www.lasvegasnevada.gov/meetings or call (702) 229-6311 (TTY 7-1-1). Note that postcards and comments received after an agenda posts will not be reflected online until after the meeting; however, the comments are made available to the members of the governing body for their consideration prior to the meeting.

Application Location



The proposed project may not pertain to the entire highlighted project site.

Public Hearing Information

Meeting: City Council
Date: 03/20/2024
Location: City Council Chambers
495 South Main St, 2nd Fl.
Las Vegas, Nevada
Time: 9:30 a.m.

Application Information

23-0624 - PUBLIC HEARING - APPLICANT: NEW CINGULAR WIRELESS PCS, LLC - OWNER: THE LOUISE ANN BENDA LIVING TRUST - For possible action on the following Land Use Entitlement project requests on 0.97 acres at 7941 North Jones Boulevard (APN 125-14-504-007), R-E (Residence Estates) Zone, Ward 6 (Brune). The Planning Commission (7-0 vote) and Staff recommends APPROVAL on the entire Land Use Entitlement project.

23-0624-VAR1 - VARIANCE - TO ALLOW A 13-FOOT RESIDENTIAL ADJACENCY SETBACK WHERE 270 FEET IS THE MINIMUM REQUIRED

23-0624-SUP1 - SPECIAL USE PERMIT - FOR A MAJOR AMENDMENT TO AN APPROVED SPECIAL USE PERMIT (SUP-60674) FOR THE PROPOSED EXPANSION OF AN EXISTING WIRELESS COMMUNICATION FACILITY, STEALTH DESIGN USE

Any and all interested persons may appear and be heard at said meeting, or may, prior thereto, file written objections thereto or approvals thereof with the City Clerk, 2nd Floor, City Hall, 495 South Main Street, Las Vegas, Nevada, 89101. For more information, go to www.lasvegasnevada.gov/meetings or call (702) 229-6311 (TTY 7-1-1). Note that postcards and comments received after an agenda posts will not be reflected online until after the meeting; however, the comments are made available to the members of the governing body for their consideration prior to the meeting.

Application Location



The proposed project may not pertain to the entire highlighted project site.

Public Hearing Information

Meeting: City Council
Date: 03/20/2024
Location: City Council Chambers
495 South Main St, 2nd Fl.
Las Vegas, Nevada
Time: 9:30 a.m.

City of Las Vegas, Office of The City Clerk
495 South Main Street, 2nd Floor
Las Vegas, Nevada 89101

Return Service Requested
Official Notice of Public Hearing

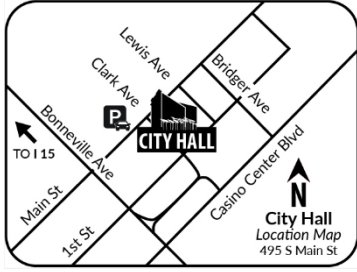

Scan or go to:

www.lasvegasnevada.gov/meetings

For additional information, scan the QR Code, select the meeting date shown below and then find the referenced project. To file your protest or support on this request, check one box below and return this card in an envelope with postage to the Office Of The City Clerk at the above address or fax this side of this card to (702) 382-4803. If you would like to contact your Council Representative, please call (702) 229-6405.

I SUPPORT
this Request

I OPPOSE
this Request

Please use available blank space on card for your comments.

23-0624 and 23-0624-VAR1 and 23-0624-SUP1

City Council Meeting of **03/20/2024**

PRSRT
FIRST CLASS MAIL
U.S. Postage
PAID
Las Vegas, NV
Permit No. 1630

City of Las Vegas, Office of The City Clerk
495 South Main Street, 2nd Floor
Las Vegas, Nevada 89101

Return Service Requested
Official Notice of Public Hearing

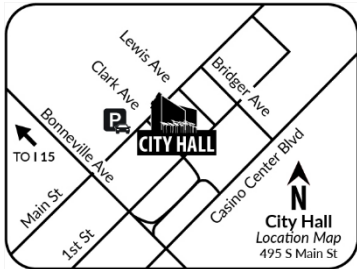

Scan or go to:

www.lasvegasnevada.gov/meetings

For additional information, scan the QR Code, select the meeting date shown below and then find the referenced project. To file your protest or support on this request, check one box below and return this card in an envelope with postage to the Office Of The City Clerk at the above address or fax this side of this card to (702) 382-4803. If you would like to contact your Council Representative, please call (702) 229-6405.

I SUPPORT
this Request

I OPPOSE
this Request

Please use available blank space on card for your comments.

23-0624 and 23-0624-VAR1 and 23-0624-SUP1

City Council Meeting of **03/20/2024**

PRSRT
FIRST CLASS MAIL
U.S. Postage
PAID
Las Vegas, NV
Permit No. 1630

Label Total 144						
PARCEL	OWNER	ADDRESS1	ADDRESS2	ADDRESS3	ADDRESS4	CASE
12511803012	R K ROBERTS TRUST	ROBERTS RUSSELL & KATHERINE TRS	6140 ACKERMAN AVE	LAS VEGAS NV 89131		23-0624
12511803013	BENSEN FAMILY REVOCABLE LIVING TRUST	BENSEN HAROLD GENE & CYNTHIA ANN TRS	6130 ACKERMAN AVE	LAS VEGAS NV 89131		23-0624
12511803014	JOHNSON TIMOTHY	6120 ACKERMAN AVE	LAS VEGAS NV 89131-1934			23-0624
12511803015	ASHCRAFT FAMILY REVOCABLE LIV TR	ASHCRAFT DONALD D & LULU TRS	6110 ACKERMAN AVE	LAS VEGAS NV 89131-1934		23-0624
12511803017	OSBORNE TEDDY & LINDA	6100 ACKERMAN AVE	LAS VEGAS NV 89131			23-0624
12511806002	FIELD FAMILY TRUST	FIELD EDWIN J & FELICE L TRS	6161 ACKERMAN AVE	LAS VEGAS NV 89131-1926		23-0624
12511806003	YATES MARTIN A	8020 MAVERICK ST	LAS VEGAS NV 89131			23-0624
12511806004	SHARPE STEPHEN J	6149 ACKERMAN AVE	LAS VEGAS NV 89131			23-0624
12511806005	BYRD KAREN	6141 ACKERMAN AVE	LAS VEGAS NV 89131-1909			23-0624
12511806006	MOSLEY DONALD M FAMILY TRUST	MOSLEY DONALD M TRS	6137 ACKERMAN	LAS VEGAS NV 89131		23-0624
12511806007	HALE G S & D J 2011 COMM PPTY TR	HALE GLENN S & DIANE J TRS	6131 ACKERMAN AVE	LAS VEGAS NV 89131-1909		23-0624
12511806008	TROTTER KURT W & NATALIE H	6121 ACKERMAN AVE	LAS VEGAS NV 89131-1909			23-0624
12511806010	RUSHING FAMILY TRUST ETAL	RUSHING CHARLES TRS	8010 MAVERICK ST	LAS VEGAS NV 89131		23-0624
12511806011	SALOMONE VINCENT HAROLD & SUSAN LOUISE	6140 GRAND TETON DR	LAS VEGAS NV 89131-1915			23-0624
12511806012	REESE DALE & FRANCES	6150 GRAND TETON DR	LAS VEGAS NV 89131-1915			23-0624
12511806013	ZIMMER WILLIAM & CHERYL	6144 GRAND TETON DR	LAS VEGAS NV 89131			23-0624
12511806014	EGELAND NANCY ANNE	6130 GRAND TETON DR	LAS VEGAS NV 89131			23-0624
12511806015	JTEL TRUST	6120 GRAND TETON DR	LAS VEGAS NV 89131			23-0624
12511806016	MAGRDICHIAN LEO JAMES & IRMA	6110 GRAND TETON DR	LAS VEGAS NV 89131-1915			23-0624
12511806017	YMSON LIVING TRUST	YMSON FERNANDO L & HELEN J M TRS	8709 ORVIETO DR	LAS VEGAS NV 89117-1112		23-0624
12511806018	DECRISTO GEORGE	23722 FIELDCREST LN	MURRIETA CA 92562			23-0624
12511806019	CARDENAS ALEJANDRO & NAYELI	6440 N BRUCE ST	NORTH LAS VEGAS NV 89086			23-0624
12512410002	MCCLUER DONALD A & STACY M	8105 SOLEDAD CANYON ST	LAS VEGAS NV 89131-2041			23-0624
12512410003	TEASE KEN & PATSY	8101 SOLEDAD CANYON ST	LAS VEGAS NV 89131			23-0624
12512410004	ERICKSON KEVIN J	8097 SOLEDAD CANYON ST	LAS VEGAS NV 89131			23-0624
12512410005	LORITSCH FAMILY FAMILY TRUST	LORITSCH R P & KAZUYO	8093 SOLEDAD CANYON	LAS VEGAS NV 89131-2041		23-0624
12512410006	NUCKOLES RYAN	LAZARUS SHERRILL	8089 SOLEDAD CANYON ST	LAS VEGAS NV 89131		23-0624
12512410007	NEUTGENS JONATHAN L	5921 LONE RANCH AVE	LAS VEGAS NV 89131			23-0624
12512410008	CIMINI FAMILY TRUST	CIMINI EDWARD D & GRISSSELL M TRS	5917 LONE RANCH AVE	LAS VEGAS NV 89131		23-0624
12512410009	GUNSALLUS INVESTMENT TRUST ETAL	GUNSALLUS DANNY J TRS	5913 LONE RANCH AVE	LAS VEGAS NV 89131-2008		23-0624
12512410010	HANCHETT EMMITT J & ADRIENNE L	5909 LONE RANCH RD	LAS VEGAS NV 89131-2008			23-0624
12512410011	KING JASON & JULIA	5905 LONE RANCH AVE	LAS VEGAS NV 89131-2008			23-0624
12512410012	OSA FAMILY TRUST	OSA NICHOLAS MATTHEW & MELISSA FALCONE TRS	5901 LONE RANCH AVE	LAS VEGAS NV 89131		23-0624
12512410013	LYP EUGENE T & HARRIET B	5897 LONE RANCH AVE	LAS VEGAS NV 89131-2009			23-0624
12512410014	COHEN MARK ANTHONY	5893 LONE RANCH AVE	LAS VEGAS NV 89131			23-0624
12512410015	RITCHIE JONATHAN E & BARBARA L	5889 LONE RANCH AVE	LAS VEGAS NV 89131-2009			23-0624
12512410023	MALM CHRISTOPHER D & ELIZABETH A	5892 LONE RANCH AVE	LAS VEGAS NV 89131-2009			23-0624
12512410024	HERNANDEZ FAMILY TRUST 2018	HERNANDEZ FRANCISCO L & DINAH A TRS	5896 LONE RANCH AVE	LAS VEGAS NV 89131-2009		23-0624
12512410025	DAVIS MATTHEW & ISHANA	5900 LONE RANCH AVE	LAS VEGAS NV 89131			23-0624
12512410026	BUCHHOLZ DONALD LEE & JOANNA EILEEN	PO BOX 155	MERCURY NV 89023			23-0624
12512410027	KURTH K T T J FAMILY TRUST	KURTH KENNETH R & TERI S TRS	5908 LONE RANCH AVE	LAS VEGAS NV 89131		23-0624
12512410028	SIMMONS MARK R TRUST	SIMMONS MARK R TRS	5912 LONE RANCH AVE	LAS VEGAS NV 89131-2008		23-0624
12512411023	POWADA MICHAEL & PAULA JO	5901 AUDRIA FALLS AVE	LAS VEGAS NV 89131			23-0624
12512411024	KURTH ROBERT O JR & CINDY	5905 AUDRIA FALLS AVE	LAS VEGAS NV 89131-2040			23-0624
12512411025	VAN AFFELEN LIVING TRUST	VAN AFFELEN DOUG H & KANDIE TRS	8641 BAYONNE DR	HUNTINGTON BEACH CA 92646-2655		23-0624
12512411026	GROSSEHMIG TERRY & KAYE	5913 AUDRIA FALLS AVE	LAS VEGAS NV 89131-2040			23-0624
12513110009	MOORE WILLIAM & VICTORIA P	7862 HORSE BRIDLE ST	LAS VEGAS NV 89131-1968			23-0624

PARCEL	OWNER	ADDRESS1	ADDRESS2	ADDRESS3	ADDRESS4	CASE
12513110010	HENDERSON 1997 TRUST	LAVIZZO-HENDERSON JUREAL A TRS	7866 HORSE BRIDLE ST	LAS VEGAS NV 89131-1968		23-0624
12513110011	LACROIX MATTHEW J & JULIE	5888 SHINING MOON CT	LAS VEGAS NV 89131			23-0624
12513110012	JONES JERIMIAH & ELIZABETH	5892 SHINING MOON CT	LAS VEGAS NV 89131			23-0624
12513110013	RIEGER RONALD W & VICKI L	5896 SHINING MOON CT	LAS VEGAS NV 89131-1976			23-0624
12513110014	QUITANO JOHN C & LYNETTE E	5900 SHINING MOON CT	LAS VEGAS NV 89131-1976			23-0624
12513110015	BURKETT JASON LEE & FELICIA ANN	5904 SHINING MOON CT	LAS VEGAS NV 89131-1976			23-0624
12513110016	FINEBERG DALE M & ALMA B	5908 SHINING MOON CT	LAS VEGAS NV 89131-1976			23-0624
12513110017	SLEDGE LISA R & RANDALL R	5912 SHINING MOON CT	LAS VEGAS NV 89131			23-0624
12513110018	WATSON LOREN D & CAREY L	5916 SHINING MOON CT	LAS VEGAS NV 89131-1976			23-0624
12513110019	J B R O S 3 FAMILY TRUST	ESCOTO JEREMIAS S JR & CLARISSA D TRS	5917 SHINING MOON CT	LAS VEGAS NV 89131-1976		23-0624
12513110020	FLOYD ELIOT L	FLOYD-CLARK QUINTASHIA N	5913 SHINING MOON CT	LAS VEGAS NV 89131-1976		23-0624
12513110021	RAYMOND ANTHONY	KLINKNER DELIGHT	5909 SHINING MOON CT	LAS VEGAS NV 89131		23-0624
12513110022	KNIGHT JACQUELINE T	5905 SHINING MOON CT	LAS VEGAS NV 89131-1976			23-0624
12513110023	FACKRELL MICHELLE & JASON C FAMILY TRUST	FACKRELL JASON C & MICHELLE TRS	5901 SHINING MOON CT	LAS VEGAS NV 89131-1976		23-0624
12513110024	MANNING JASON & RACHEL MARIE	5897 SHINING MOON CT	LAS VEGAS NV 89131-1976			23-0624
12513110025	NUBLA DANIELLE & FRANCIS	5893 SHINING MOON CT	LAS VEGAS NV 89131-1976			23-0624
12513110026	BINNING NABPREET KAUR	18290 BROADMOOR WAY	LATHROP CA 95330			23-0624
12513110027	IGNACIO DOUGLAS & CLARISSA	5888 WILDHORSE LEDGE AVE	LAS VEGAS NV 89131-1978			23-0624
12513110028	SULLIVAN PAUL	MANGINO-SULLIVAN DEE	5892 WILDHORSE LEDGE AVE	LAS VEGAS NV 89131		23-0624
12513110029	HODGES MICHAEL JAMES	VERDEL-HODGES WENDY H	5896 WILDHORSE LEDGE AVE	LAS VEGAS NV 89131		23-0624
12513110030	RINAUDO RALPH	219 EL MAR DR	ROCHESTER NY 14616-1021			23-0624
12513110031	TAYLOR FAMILY TRUST	TAYLOR KURT & CHRISTINE TRS	5904 WILDHORSE LEDGE AVE	LAS VEGAS NV 89131-1977		23-0624
12513110032	BAKER-ISCHER MICHAEL JOHN	SALINAS-MENJIVAR MAYRA IVONNE	5908 WILDHORSE LEDGE AVE	LAS VEGAS NV 89131-1977		23-0624
12513110034	HENRIKSEN MICHAEL L JR & TAMMY I	5916 WILDHORSE LEDGE AVE	LAS VEGAS NV 89131-1977			23-0624
12513110036	STRICKLAND ANTHONY R & MEGAN A	5913 WILDHORSE LEDGE AVE	LAS VEGAS NV 89131-1977			23-0624
12513110037	ZINOVITCH ERIC & VERONICA	5909 WILDHORSE LEDGE AVE	LAS VEGAS NV 89131-1977			23-0624
12513110038	SIMON JOSEPH P & NAKENA L	5905 WILDHORSE LEDGE AVE	LAS VEGAS NV 89131-1977			23-0624
12513110039	RAMOS SALINA & WILSON	5901 WILDHORSE LEDGE AVE	LAS VEGAS NV 89131-1977			23-0624
12513110040	PARRY TRUST	PARRY TREVOR SCOTT & MEGAN RAE TRS	5897 WILDHORSE LEDGE AVE	LAS VEGAS NV 89131-1978		23-0624
12513110041	SCOFIELD M & L TRUST	SCOFIELD LESLIE L & MARLA TRS	5893 WILDHORSE LEDGE AVE	LAS VEGAS NV 89131-1978		23-0624
12513111001	DUNGO DANILO & VANESSA	5900 RUNNING WIND CT	LAS VEGAS NV 89131			23-0624
12513111002	GRAFF SAMUEL L & SUSAN E	5904 RUNNING WIND CT	LAS VEGAS NV 89131			23-0624
12513111003	HENRIKSEN JOSHUA & KACEE	5908 RUNNING WIND CT	LAS VEGAS NV 89131			23-0624
12513111004	TYSON MICHELLE	5909 RUNNING WIND CT	LAS VEGAS NV 89131			23-0624
12513111005	HO MIN	454 MARTELO AVE	PASADENA CA 91107-2441			23-0624
12513111006	FLORES FERNANDO OLGUIN	5901 RUNNING WIND CT	LAS VEGAS NV 89131-1972			23-0624
12513111007	MCCOY SHAWN & SYDNEY	5900 BRANDED BULL CT	LAS VEGAS NV 89131-1973			23-0624
12513111008	SALIBA EDWARD & KERIANNE	5904 BRANDED BULL CT	LAS VEGAS NV 89131-1973			23-0624
12513111009	VESELY VLADIMIR JR & RACHEL A	5908 BRANDED BULL CT	LAS VEGAS NV 89131-1973			23-0624
12513111010	KRAVETZ EMMY & DAVID	7820 DESERT CANDLE WAY	LAS VEGAS NV 89128			23-0624
12513111012	THOMAS FAMILY TRUST	THOMAS JEFFREY W & KELLY L TRS	5901 BRANDED BULL CT	LAS VEGAS NV 89131		23-0624
12513111013	BUI MINHVAN	5897 STERLING MOON AVE	LAS VEGAS NV 89134			23-0624
12513111014	LEEPER STARRE MICHAEL	BOYD TRACY JR	7871 HORSE BRIDLE ST	LAS VEGAS NV 89131-1968		23-0624
12513111015	MARTINS SHEILA & MARCELO M	7920 ECHO BASIN ST	LAS VEGAS NV 89131-1971			23-0624
12513111016	DANKERS TONIA RENEE REVOCABLE LIVING TRUST	DANKERS TONIA RENEE TRS	7916 ECHO BASIN ST	LAS VEGAS NV 89131-1971		23-0624
12513111017	BROOKS ALGIN JR	7912 ECHO BASIN ST	LAS VEGAS NV 89131-1971			23-0624
12513111018	IRON MTN RANCH MAINTENANCE ASSN	630 TRADE CENTER DR	LAS VEGAS NV 89119-3712			23-0624
12513112001	DALISAY JENNETTE MARIE & JASON-RAY V	7913 HORSE BRIDLE ST	LAS VEGAS NV 89131-1969			23-0624

PARCEL	OWNER	ADDRESS1	ADDRESS2	ADDRESS3	ADDRESS4	CASE
12513112002	SILVA RICHARD & CHARLENE A	7917 HORSE BRIDLE ST	LAS VEGAS NV 89131-1969			23-0624
12513112003	SANCHEZ GUERREROS	7921 HORSE BRIDLE ST	LAS VEGAS NV 89131			23-0624
12513112004	QUINONEZ LISA ANN & ANTONIO JOSE	7920 HORSE BRIDLE ST	LAS VEGAS NV 89131			23-0624
12513112005	MCINTOSH MICHELLE & DONALD L JR	7916 HORSE BRIDLE ST	LAS VEGAS NV 89131-1969			23-0624
12513112006	COLLINS STEVEN BENJAMIN & SHERRY M	7912 HORSE BRIDLE ST	LAS VEGAS NV 89131-1969			23-0624
12513112007	PALINSKY ROBERT JR	7908 HORSE BRIDLE ST	LAS VEGAS NV 89131-1969			23-0624
12513112008	PARHAM EDNA	6370 TEMPTING CHOICE	LAS VEGAS NV 89131			23-0624
12513112009	FARINA FAMILY REVOCABLE LIVING TRUST	FARINA FRANCIS J JR & LORI S TRS	7900 HORSE BRIDLE ST	LAS VEGAS NV 89131		23-0624
12513112022	PARKER TYRONE C SR & SALLY A	5879 STERLING MOON AVE	LAS VEGAS NV 89131-1970			23-0624
12513115001	ROBLES-GASTELUM CESAR E	4437 FRENCH LANDING RD	NORTH LAS VEGAS NV 89031			23-0624
12513115002	ADAMIK FAMILY TRUST	ADAMIK WILLIAM G & CHERYL C TRS	7910 THUNDER ECHO ST	LAS VEGAS NV 89131-2199		23-0624
12513115003	TERABELIAN ARTUR & NATALIE	7900 THUNDER ECHO ST	LAS VEGAS NV 89131			23-0624
12513115004	SANTIFER DONALD R & PAMELA B	7880 THUNDER ECHO ST	LAS VEGAS NV 89131-2199			23-0624
12513115005	BROPHY PAUL R & CATHY L	7870 THUNDER ECHO ST	LAS VEGAS NV 89131-2199			23-0624
12513115006	TULLE TRACY A & DAVID	7860 THUNDER ECHO ST	LAS VEGAS NV 89131-2199			23-0624
12513115007	BETANCOURT JOSE	7850 THUNDER ECHO ST	LAS VEGAS NV 89131-2199			23-0624
12513115008	25 TRUST	CLARK CHARLES PATRICK III TRS	7840 THUNDER ECHO ST	LAS VEGAS NV 89131		23-0624
12513115011	LOWRY FAMILY TRUST	LOWRY JOHN DAVID & CINDY TRS	5904 WHISPERING SANDS DR	LAS VEGAS NV 89131-2196		23-0624
12513115012	GIBSON KYLE	5894 WHISPERING SANDS DR	LAS VEGAS NV 89131			23-0624
12513117001	WALKER WANDA C & GREGORY L	7830 THUNDER ECHO ST	LAS VEGAS NV 89131-2199			23-0624
12514503001	MOHN JACK E	6181 GRAND TETON DR	LAS VEGAS NV 89131-1924			23-0624
12514503002	KILPATRICK FAMILY TRUST	KILPATRICK SAMUEL JAMES & GAIL LYNNE TRS	6171 GRAND TETON DR	LAS VEGAS NV 89131-1924		23-0624
12514503003	WEBSTER CLARK & RUTH ANN FAMILY TRUST	WEBSTER DOUGLAS CLARK & RUTH ANN TRS	6161 GRAND TETON DR	LAS VEGAS NV 89131-1916		23-0624
12514503004	COLLIER CHAD	6151 GRAND TETON DR	LAS VEGAS NV 89131-1916			23-0624
12514503006	JASPER GREG C & ANN L	7920 MAVERICK ST	LAS VEGAS NV 89131-2100			23-0624
12514503007	MARTINEZ GRICELDA	7921 LUTTS ST	LAS VEGAS NV 89131-2139			23-0624
12514503008	FREHNER FAMILY TRUST	FREHNER REX ARLAN & SHIRLEY TRS	7900 MAVERICK ST	LAS VEGAS NV 89131		23-0624
12514503009	ANDERSEN KESLEY A	7901 LUTTS ST	LAS VEGAS NV 89131			23-0624
12514504001	KREBS STEPHEN K	6131 GRAND TETON DR	LAS VEGAS NV 89131			23-0624
12514504002	COMPTON JEFFREY W & ROBERTA	6115 GRAND TETON	LAS VEGAS NV 89131-1916			23-0624
12514504003	BENDA LOUISE ANN LIVING TRUST	BENDA LOUISE ANN TRS	7941 N JONES BLVD	LAS VEGAS NV 89131-2143		23-0624
12514504004	BENDA LOUISE ANN LIVING TRUST	BENDA LOUISE ANN TRS	7941 N JONES BLVD	LAS VEGAS NV 89131-2143		23-0624
12514504005	WILLIAM & PENNY LIVING TRUST ETAL	MURPHY WILLIAM E TRS	6140 JO MARCY DR	LAS VEGAS NV 89131-2110		23-0624
12514504006	KRAMER ROGER GENSOLI & LEANN ARLENE KRAMER	4213 FABULOUS FINCHES AVE	NORTH LAS VEGAS NV 89084			23-0624
12514504007	COOK BRADY	7941 N JONES BLVD	LAS VEGAS NV 89131			23-0624
12514504008	MOORE THOMAS & TIESHA L REVOCABLE TRUST	MOORE THOMAS & TIESHA L TRS	7260 W AZURE DR # 140-3	LAS VEGAS NV 89130		23-0624
12514506001	LAS CABANAS TRUST	ESPARZA MANUEL TRS	3437 COLEMAN ST	NORTH LAS VEGAS NV 89032-7707		23-0624
12514506002	BURGOS WILLIAM & DEBRA	6161 JO MARCY DR	LAS VEGAS NV 89131			23-0624
12514506003	MOORE CYNTHIA C	6151 JO MARCY DR	LAS VEGAS NV 89131-2111			23-0624
12514506006	TOKI TANYA K TRUST	TOKI TANYA K TRS	6170 WHISPERING SANDS DR	LAS VEGAS NV 89131		23-0624
12514506007	WHITEHURST HENRY F & JUDITH T	6160 WHISPERING SANDS DR	LAS VEGAS NV 89131-2101			23-0624
12514507001	LEE GARY D & SUSAN M	6141 JO MARCY DR	LAS VEGAS NV 89131-2111			23-0624
12514507002	BASYE ANDREA REVOCABLE LIVING TRUST	BASYE ANDREA TRS	6121 JO MARCY DR	LAS VEGAS NV 89131		23-0624
12514507003	ROJAS DANEE SOPHIA	6111 JO MARCY DR	LAS VEGAS NV 89131			23-0624
12514507004	LOZICH ANTHONY T JR & CAROL ANN	6101 JO MARCY DR	LAS VEGAS NV 89131-2111			23-0624
12514507005	TRIMMER DONALD A & SVITLANA B	6140 WHISPERING SANDS DR	LAS VEGAS NV 89131			23-0624
12514507006	LIVINGSTON FAMILY TRUST	LIVINGSTON MARIA ANN TRS	6120 WHISPERING SANDS DR	LAS VEGAS NV 89131-2101		23-0624
12514507007	PENNING FAMILY TRUST	PENNING TODD G & SANDRA M TRS	6110 WHISPERING SANDS DR	LAS VEGAS NV 89131		23-0624

PARCEL	OWNER	ADDRESS1	ADDRESS2	ADDRESS3	ADDRESS4	CASE
12514507008	PARRA JUAN	1028 SAGEROCK WAY	NORTH LAS VEGAS NV 89031			23-0624

Application Information

23-0627-SDR1 - SITE DEVELOPMENT PLAN REVIEW - PUBLIC HEARING - APPLICANT: PETERSEN MANAGEMENT - OWNER: MADISON CHURCH, LLC - For possible action on a Land Use Entitlement project request FOR A PROPOSED FIVE-STORY TALL, 92-UNIT MIXED-USE DEVELOPMENT WITH 7,520 SQUARE FEET OF COMMERCIAL AREA WITH WAIVERS OF APPENDIX F INTERIM DOWNTOWN LAS VEGAS AREA 2 DEVELOPMENT STANDARDS on 0.80 acres at 300 South 7th Street (APN 139-34-710-035), C-1 (Limited Commercial) Zone, Ward 3 (Diaz). The Planning Commission (6-0 vote) and Staff recommend APPROVAL.

Application Location

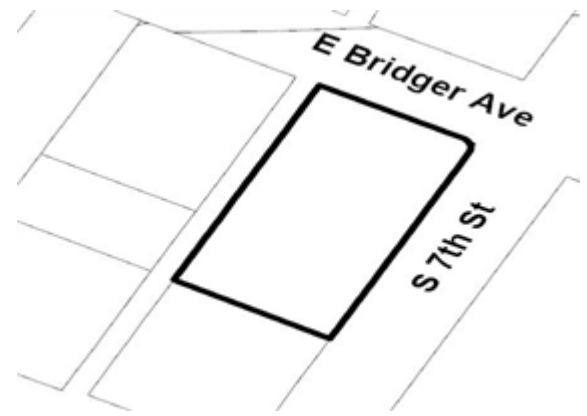

The proposed project may not pertain to the entire highlighted project site.

Public Hearing Information

Meeting: City Council
Date: 03/20/2024
Location: City Council Chambers
495 South Main St, 2nd Fl.
Las Vegas, Nevada
Time: 9:30 a.m.

Any and all interested persons may appear and be heard at said meeting, or may, prior thereto, file written objections thereto or approvals thereof with the City Clerk, 2nd Floor, City Hall, 495 South Main Street, Las Vegas, Nevada, 89101. For more information, go to www.lasvegasnevada.gov/meetings or call (702) 229-6311 (TTY 7-1-1). Note that postcards and comments received after an agenda posts will not be reflected online until after the meeting; however, the comments are made available to the members of the governing body for their consideration prior to the meeting.

Application Information

23-0627-SDR1 - SITE DEVELOPMENT PLAN REVIEW - PUBLIC HEARING - APPLICANT: PETERSEN MANAGEMENT - OWNER: MADISON CHURCH, LLC - For possible action on a Land Use Entitlement project request FOR A PROPOSED FIVE-STORY TALL, 92-UNIT MIXED-USE DEVELOPMENT WITH 7,520 SQUARE FEET OF COMMERCIAL AREA WITH WAIVERS OF APPENDIX F INTERIM DOWNTOWN LAS VEGAS AREA 2 DEVELOPMENT STANDARDS on 0.80 acres at 300 South 7th Street (APN 139-34-710-035), C-1 (Limited Commercial) Zone, Ward 3 (Diaz). The Planning Commission (6-0 vote) and Staff recommend APPROVAL.

Application Location

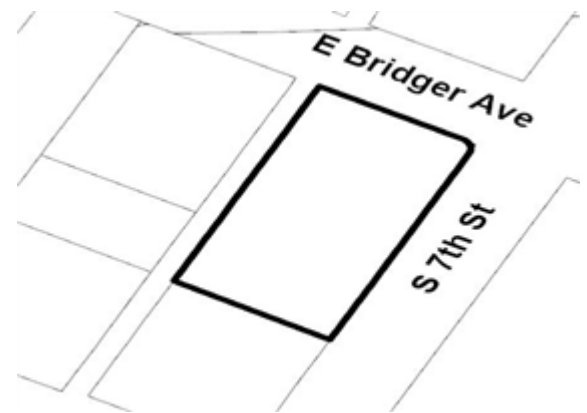

The proposed project may not pertain to the entire highlighted project site.

Public Hearing Information

Meeting: City Council
Date: 03/20/2024
Location: City Council Chambers
495 South Main St, 2nd Fl.
Las Vegas, Nevada
Time: 9:30 a.m.

Any and all interested persons may appear and be heard at said meeting, or may, prior thereto, file written objections thereto or approvals thereof with the City Clerk, 2nd Floor, City Hall, 495 South Main Street, Las Vegas, Nevada, 89101. For more information, go to www.lasvegasnevada.gov/meetings or call (702) 229-6311 (TTY 7-1-1). Note that postcards and comments received after an agenda posts will not be reflected online until after the meeting; however, the comments are made available to the members of the governing body for their consideration prior to the meeting.

City of Las Vegas, Office of The City Clerk
495 South Main Street, 2nd Floor
Las Vegas, Nevada 89101

Return Service Requested
Official Notice of Public Hearing

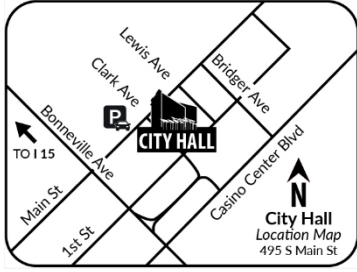

Scan or go to:

www.lasvegasnevada.gov/meetings

For additional information, scan the QR Code, select the meeting date shown below and then find the referenced project. To file your protest or support on this request, check one box below and return this card in an envelope with postage to the Office Of The City Clerk at the above address or fax this side of this card to (702) 382-4803. If you would like to contact your Council Representative, please call (702) 229-6405.

I SUPPORT
this Request

I OPPOSE
this Request

Please use available blank space on card for your comments.

23-0627-SDR1

City Council Meeting of **03/20/2024**

PRSR
FIRST CLASS MAIL
U.S. Postage
PAID
Las Vegas, NV
Permit No. 1630

City of Las Vegas, Office of The City Clerk
495 South Main Street, 2nd Floor
Las Vegas, Nevada 89101

Return Service Requested
Official Notice of Public Hearing

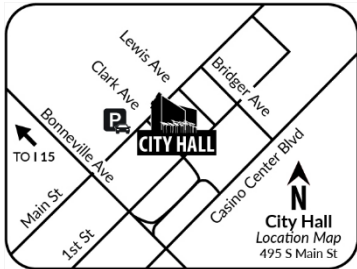

Scan or go to:

www.lasvegasnevada.gov/meetings

For additional information, scan the QR Code, select the meeting date shown below and then find the referenced project. To file your protest or support on this request, check one box below and return this card in an envelope with postage to the Office Of The City Clerk at the above address or fax this side of this card to (702) 382-4803. If you would like to contact your Council Representative, please call (702) 229-6405.

I SUPPORT
this Request

I OPPOSE
this Request

Please use available blank space on card for your comments.

23-0627-SDR1

City Council Meeting of **03/20/2024**

PRSR
FIRST CLASS MAIL
U.S. Postage
PAID
Las Vegas, NV
Permit No. 1630

Label Total 150						
PARCEL	OWNER	ADDRESS1	ADDRESS2	ADDRESS3	ADDRESS4	CASE
13934210077	PI B P G FOURTH STREET PARTNERS L L C	626 WILSHIRE BLVD STE 200	LOS ANGELES CA 90017			23-0627-SDR1
13934301011	LAS VEGAS ICE L L C	1650 TYSONS BLVD # 1500	MCLEAN VA 22102			23-0627-SDR1
13934303004	L V LAND COMPANY II L L C	1215 S FORT APACHE RD # 120	LAS VEGAS NV 89117			23-0627-SDR1
13934310059	F Y T INVESTMENTS L L C	PO BOX 370005	LAS VEGAS NV 89137			23-0627-SDR1
13934310060	F Y T INVESTMENTS L L C	PO BOX 370005	LAS VEGAS NV 89137			23-0627-SDR1
13934310065	MASON DAVID L LIVING TRUST 2003	MASON DAVID L TRS	1137 S RANCHO DR STE 120	LAS VEGAS NV 89102-2259		23-0627-SDR1
13934310066	SIXTH ST STRATEGIC SOLUTIONS LLC	1930 VILLAGE CENTER CIR	LAS VEGAS NV 89134			23-0627-SDR1
13934310078	MASON DAVID L LIVING TRUST 2003	MASON DAVID L TRS	1137 SO RANCHO DR # 120	LAS VEGAS NV 89102-2259		23-0627-SDR1
13934601004	A P I NEVADA PROPERTIES INC	660 NORTH MAIN AVE	SAN ANTONIO TX 78205-1219			23-0627-SDR1
13934601007	707 FREMONT L L C	PO BOX 7516	LAS VEGAS NV 89125			23-0627-SDR1
13934601012	F9 CONSTELLATION LAND CO L L C ETAL	F9 PARTNERS LAND CO L L C	10777 W TWAIN AVE STE 115	LAS VEGAS NV 89135		23-0627-SDR1
13934601015	B O R E HIRSCH L L C	3900 S HUALAPAI STE 200	LAS VEGAS NV 89147			23-0627-SDR1
13934601016	T-BREO II L L C	1500 BROADWAY 24TH FL	NEW YORK NY 10036			23-0627-SDR1
13934601018	GOOD HOOD L L C	985 WHITE DR # 100	LAS VEGAS NV 89119			23-0627-SDR1
13934610022	FREMONT ST EXPERIENCE PARKING	425 FREMONT ST	LAS VEGAS NV 89101-5620			23-0627-SDR1
13934610023	PROVIEW SERIES L L C-SERIES 17	3726 LAS VEGAS BLVD S # 3005 W	LAS VEGAS NV 89158			23-0627-SDR1
13934610024	212 LAS VEGAS BLVD L L C	6859 S EASTERN AVE # 101	LAS VEGAS NV 89119-0003			23-0627-SDR1
13934610030	API NEVADA PROPERTIES INC	660 N MAIN # 100	SAN ANTONIO TX 78205			23-0627-SDR1
13934610031	PROVIEW SERIES L L C-SERIES 17	3726 LAS VEGAS BLVD S # 3005W	LAS VEGAS NV 89158			23-0627-SDR1
13934610042	BANK NEVADA STATE	PO BOX 54288	LEXINGTON KY 40555			23-0627-SDR1
13934610045	FREMONT ST EXPERIENCE PARKING	425 FREMONT ST	LAS VEGAS NV 89101-5620			23-0627-SDR1
13934611017	T-BREO II L L C	1500 BROADWAY 24TH FL	NEW YORK NY 10036			23-0627-SDR1
13934611018	601 FREMONT L L C	202 FREMONT ST	LAS VEGAS NV 89101			23-0627-SDR1
13934611019	ENCRYPTIC L L C	611 FREMONT ST	LAS VEGAS NV 89101			23-0627-SDR1
13934611020	IKE GAMING INC	107 N 6TH ST 3RD FLOOR	LAS VEGAS NV 89101-4239			23-0627-SDR1
13934611021	128 7TH STREET L L C	PO BOX 7516	LAS VEGAS NV 89125			23-0627-SDR1
13934611022	128 7TH STREET L L C	PO BOX 7516	LAS VEGAS NV 89125			23-0627-SDR1
13934611023	128 7TH STREET L L C	PO BOX 7516	LAS VEGAS NV 89125			23-0627-SDR1
13934611024	612 CARSON L L C	PO BOX 7516	LAS VEGAS NV 89125			23-0627-SDR1
13934611025	210 8TH STREET L L C	PO BOX 7516	LAS VEGAS NV 89125			23-0627-SDR1
13934611026	CARSON AVENUE PARTNERS L L C	PO BOX 18119	LONG BEACH CA 90807-8119			23-0627-SDR1
13934611027	CARSON AVENUE PARTNERS L L C	PO BOX 18119	LONG BEACH CA 90807-8119			23-0627-SDR1
13934611028	CARSON AVENUE PARTNERS L L C	PO BOX 18119	LONG BEACH CA 90807-8119			23-0627-SDR1
13934611029	LAU JEFFREY & SOPHIE	1945 OCEAN AVE	SAN FRANCISCO CA 94127			23-0627-SDR1
13934611030	LAU JEFFREY & SOPHIE	1945 OCEAN AVE	SAN FRANCISCO CA 94127			23-0627-SDR1
13934611031	LAU JEFFREY & SOPHIE	1945 OCEAN AVE	SAN FRANCISCO CA 94127			23-0627-SDR1
13934611032	LAU JEFFREY & SOPHIE	1945 OCEAN AVE	SAN FRANCISCO CA 94127			23-0627-SDR1
13934611033	LAU JEFFREY & SOPHIE	1945 OCEAN AVE	SAN FRANCISCO CA 94127			23-0627-SDR1
13934611034	GOOD EARTH ENTERPRISES INC	1945 OCEAN AVE	SAN FRANCISCO CA 94127			23-0627-SDR1
13934611035	LAU JEFFREY & SOPHIE	1945 OCEAN AVE	SAN FRANCISCO CA 94127			23-0627-SDR1
13934611036	GOOD EARTH ENTERPRISES INC	1945 OCEAN AVE	SAN FRANCISCO CA 94127			23-0627-SDR1
13934611037	GOOD EARTH ENTERPRISES INC	1945 OCEAN AVE	SAN FRANCISCO CA 94127			23-0627-SDR1
13934611038	KELTAN L L C	3000 W OAKEY BLVD	LAS VEGAS NV 89102			23-0627-SDR1
13934611039	GOOD EARTH ENTERPRISES INC	1945 OCEAN AVE	SAN FRANCISCO CA 94127			23-0627-SDR1
13934611040	LAU JEFFREY & SOPHIE	1945 OCEAN AVE	SAN FRANCISCO CA 94127			23-0627-SDR1
13934611041	LIG LAND DEVELOPMENT L L C	1945 OCEAN AVE	SAN FRANCISCO CA 94127			23-0627-SDR1
13934611043	NSAQ L L C	1835 MICHELLE ST	WEST COVINA CA 91791			23-0627-SDR1

PARCEL	OWNER	ADDRESS1	ADDRESS2	ADDRESS3	ADDRESS4	CASE
13934611044	218 6TH ST L L C	PO BOX 7516	LAS VEGAS NV 89125			23-0627-SDR1
13934611045	218 6TH ST L L C	PO BOX 7516	LAS VEGAS NV 89125			23-0627-SDR1
13934611046	N S A Q L L C	1835 MICHELLE ST	WEST COVINA CA 91791			23-0627-SDR1
13934611047	DENIX LTD	270 OVERLOOK DR	LAKE FOREST IL 60045			23-0627-SDR1
13934611048	GREEN UNICORNS L L C	2260 VILFELFORT CT	LAS VEGAS NV 89117			23-0627-SDR1
13934611049	VILLA INN CORPORATION	225 LAS VEGAS BLVD S	LAS VEGAS NV 89101-5720			23-0627-SDR1
13934611051	24 INDIGO L L C	3900 S HUALAPAI STE 200	LAS VEGAS NV 89147			23-0627-SDR1
13934611052	24 INDIGO L L C	3900 S HUALAPAI STE 200	LAS VEGAS NV 89147			23-0627-SDR1
13934611053	A T & T COMMUNICATIONS NV INC	600 E GREEN ST # 300	PASADENA CA 91101			23-0627-SDR1
13934611055	CENTRAL TELEPHONE CO	PO BOX 4065	MONROE LA 71211			23-0627-SDR1
13934612025	K P PARTNERS IV L L C	6320 W CHEYENNE AVE # 150	LAS VEGAS NV 89108			23-0627-SDR1
13934612026	899 FREMONT L L C	PO BOX 7516	LAS VEGAS NV 89125			23-0627-SDR1
13934612027	899 FREMONT L L C	PO BOX 7516	LAS VEGAS NV 89125			23-0627-SDR1
13934612028	899 FREMONT L L C	PO BOX 7516	LAS VEGAS NV 89125			23-0627-SDR1
13934612056	899 FREMONT L L C	PO BOX 7516	LAS VEGAS NV 89125			23-0627-SDR1
13934612084	MARTINEZ DAN & STEPHANY	1729 WANDERING WINDS WAY	LAS VEGAS NV 89128-7978			23-0627-SDR1
13934701002	JUNIOR LEAGUE LV ENDOWMENT FUND	861 E BRIDGER AVE	LAS VEGAS NV 89101-5539			23-0627-SDR1
13934701003	CITY CENTER LAS VEGAS EQUITY L L C	10866 WILSHIRE BLVD STE 970	LOS ANGELES CA 90024			23-0627-SDR1
13934701004	CITY CENTER LAS VEGAS EQUITY L L C	10866 WILSHIRE BLVD STE 970	LOS ANGELES CA 90024			23-0627-SDR1
13934701006	BAKER LAW OFFICES P C	500 S 8TH ST	LAS VEGAS NV 89101-7003			23-0627-SDR1
13934701008	R L B P M N V L L C	CRAIG P KENNY & ASSOC LTD LEASE	501 S 8TH ST	LAS VEGAS NV 89101-7002		23-0627-SDR1
13934701009	EVAPS L L C	4755 DEAN MARTIN DR	LAS VEGAS NV 89103			23-0627-SDR1
13934701013	S F 601 L L C	601 E BRIDGER AVE	LAS VEGAS NV 89101			23-0627-SDR1
13934701016	EL BENJAMIN L L C	701 S 9TH ST	LAS VEGAS NV 89101			23-0627-SDR1
13934710005	TOMO NORI FINANCIAL PARTNERS	112 N HIGHLAND AVE	LOS ANGELES CA 90036			23-0627-SDR1
13934710006	333 6TH ST L L C	PO BOX 7516	LAS VEGAS NV 89125			23-0627-SDR1
13934710007	401 6TH STREET L L C	PO BOX 7516	LAS VEGAS NV 89125			23-0627-SDR1
13934710008	401 6TH STREET L L C	1333 N BUFFALO DR # 120	LAS VEGAS NV 89128			23-0627-SDR1
13934710009	411 L L C	411 S 6TH ST	LAS VEGAS NV 89101			23-0627-SDR1
13934710010	JAMES MARK L L C	415 S 6TH ST # 100	LAS VEGAS NV 89101-6937			23-0627-SDR1
13934710011	WEISBART FAMILY PROPERTIES L L C SERIES II ETAL	BROWN JAMES J & LAURA	4374 TAMI LN	CENTRAL POINT OR 97502		23-0627-SDR1
13934710012	WEISBART FAMILY PROPERTIES L L C	3515 COCHISE LN	LAS VEGAS NV 89169			23-0627-SDR1
13934710013	C & A INVESTMENT TRUST	3022 W BEACH DR	OAK ISLAND NC 28465-7735			23-0627-SDR1
13934710014	C & A INVESTMENT TRUST	3022 W BEACH DR	OAK ISLAND NC 28465-7735			23-0627-SDR1
13934710022	VANDERWERKEN PAUL W & LESLIE H	522 S 7TH ST	LAS VEGAS NV 89101-6904			23-0627-SDR1
13934710023	DOWNTOWN LEGAL L. L. C.	5215 PONDEROSA WAY 1ST FLR	LAS VEGAS NV 89118			23-0627-SDR1
13934710024	GOLDEN DRAGON CAPITAL L L C	2875 PARADISE RD # 3004	LAS VEGAS NV 89109			23-0627-SDR1
13934710025	F M F L L C	1401 LAS VEGAS BLVD SO	LAS VEGAS NV 89104-1327			23-0627-SDR1
13934710026	F M F L L C	1401 LAS VEGAS BLVD SO	LAS VEGAS NV 89104-1327			23-0627-SDR1
13934710027	500 S 7TH ST L L C	500 S 7TH ST	LAS VEGAS NV 89101			23-0627-SDR1
13934710028	EASTON COMMERCIAL INVESTMENTS L L C	650 TOWN CENTER DR STE 1850	COSTA MESA CA 92626			23-0627-SDR1
13934710029	CUNNINGHAM MICHAEL ALAN	3800 HOWARD HUGHES PKWY STE 1000	LAS VEGAS NV 89169			23-0627-SDR1
13934710034	330 7TH STREET L L C	PO BOX 7516	LAS VEGAS NV 89125			23-0627-SDR1
13934710035	MADISON CHURCH L L C	5052 S JONES BLVD STE 110	LAS VEGAS NV 89118			23-0627-SDR1
13934710036	CARSON AVENUE PARTNERS L L C	PO BOX 18119	LONG BEACH CA 90807-8119			23-0627-SDR1
13934710038	SCHOOL BOARD OF TRUSTEES	1180 MILITARY TRIBUTE PL	HENDERSON NV 89074			23-0627-SDR1
13934710039	SCHOOL BOARD OF TRUSTEES	1180 MILITARY TRIBUTE PL	HENDERSON NV 89074			23-0627-SDR1
13934710040	WOOLDRIDGE PROPERTY HOLDINGS L L C	GAFANOVICH REALTY L L C	400 S 7TH ST	LAS VEGAS NV 89101		23-0627-SDR1

PARCEL	OWNER	ADDRESS1	ADDRESS2	ADDRESS3	ADDRESS4	CASE
13934710041	JOEL SAKEN PROPERTIES L L C	7360 ATOLL AVE	NORTH HOLLYWOOD CA 91605			23-0627-SDR1
13934710042	511 S 7TH STREET L L C	515 S 7TH ST	LAS VEGAS NV 89101			23-0627-SDR1
13934710043	515 S 7TH STREET L L C	515 S 7TH ST	LAS VEGAS NV 89101			23-0627-SDR1
13934710044	TWIN HILLS HOLDINGS L L C 521 SOUTH 7TH STREET SER	3286 BRENTWOOD ST	LAS VEGAS NV 89121			23-0627-SDR1
13934710045	SAKEN JOEL PROPERTIES L L C	7360 ATOLL AVE	NORTH HOLLYWOOD CA 91605			23-0627-SDR1
13934710046	JOEL SAKEN PROPERTIES L L C	7360 ATOLL AVE	NORTH HOLLYWOOD CA 91605			23-0627-SDR1
13934710047	K B E B L L C	510 S 8TH ST	LAS VEGAS NV 89101			23-0627-SDR1
13934710052	210 8TH STREET L L C	PO BOX 7516	LAS VEGAS NV 89125			23-0627-SDR1
13934710053	210 8TH STREET L L C	PO BOX 7516	LAS VEGAS NV 89125			23-0627-SDR1
13934710057	INTERNATIONAL ASSN FIREFIGHTERS	502 S 9TH ST	LAS VEGAS NV 89101-7011			23-0627-SDR1
13934710059	701 BRIDGER L L C	PO BOX 7516	LAS VEGAS NV 89125			23-0627-SDR1
13934712001	T I H BRIDGER L L C ETAL	BRIDGER 1 L L C	3930 HOWARD HUGHES PKWY # 18	LAS VEGAS NV 89169		23-0627-SDR1
13934712018	SCHOOL BOARD OF TRUSTEES	1180 MILITARY TRIBUTE PL	HENDERSON NV 89074			23-0627-SDR1
13934712019	COXEN MICHAEL & BROOKE	KAPILA KUSH	331 S 9TH ST	LAS VEGAS NV 89101		23-0627-SDR1
13934712020	319 9TH STREET L L C	PO BOX 7516	LAS VEGAS NV 89125			23-0627-SDR1
13934712021	SOUTH 317 9TH L L C	4262 BLUE DIAMOND RD STE 102-345	LAS VEGAS NV 89139			23-0627-SDR1
13934712026	CLARK COUNTY SCHOOL DISTRICT	1180 MILITARY TRIBUTE PL	HENDERSON NV 89074			23-0627-SDR1
13934712027	CLARK COUNTY SCHOOL DISTRICT	1180 MILITARY TRIBUTE PL	HENDERSON NV 89074			23-0627-SDR1
13934712028	CLARK COUNTY SCHOOL DISTRICT	1180 MILITARY TRIBUTE PL	HENDERSON NV 89074			23-0627-SDR1
13934712029	CLARK COUNTY SCHOOL DISTRICT	1180 MILITARY TRIBUTE PL	HENDERSON NV 89074			23-0627-SDR1
13934712030	CLARK COUNTY SCHOOL DISTRICT	1180 MILITARY TRIBUTE PL	HENDERSON NV 89074			23-0627-SDR1
13934712031	K M X I 2000 LIVING TRUST	PAPPAS JOHNNY J & HARRY J TRS	1125 CASHMAN DR	LAS VEGAS NV 89102-1911		23-0627-SDR1
13934712122	901 BRIDGER L L C	PO BOX 7516	LAS VEGAS NV 89125			23-0627-SDR1
13934712123	901 BRIDGER L L C	PO BOX 7516	LAS VEGAS NV 89125			23-0627-SDR1
13934713001	SALANGA REYNALD & MARICEL	910 SAGE TREE CT	LAS VEGAS NV 89101-5555			23-0627-SDR1
13934713002	YERRAGUDI SUCHITRA REDDY	7408 MERRICK LN	AUSTIN TX 78745			23-0627-SDR1
13934713003	RYAN DENNIS	921 SAGE TREE CT	LAS VEGAS NV 89101			23-0627-SDR1
13934713004	PATT CHRISTINE J	911 SAGE TREE CT	LAS VEGAS NV 89101-5555			23-0627-SDR1
13934713005	PARKER SEAN	901 SAGE TREE CT	LAS VEGAS NV 89101			23-0627-SDR1
13934810019	JOEL SAKEN PROPERTIES L L C	7360 ATOLL AVE	NORTH HOLLYWOOD CA 91605			23-0627-SDR1
13934810055	R L B P M N V L L C	501 S 8TH ST	LAS VEGAS NV 89101			23-0627-SDR1
13934711001	JAMES MARK L L C	415 S 6TH ST # 100	LAS VEGAS NV 89101-6937			23-0627-SDR1
13934711002	JAMES MARK L L C	415 S 6TH ST # 100	LAS VEGAS NV 89101-6937			23-0627-SDR1
13934711003	JAMES MARK L L C	415 S 6TH ST # 100	LAS VEGAS NV 89101-6937			23-0627-SDR1
13934711004	CHAD JOSEPH L L C	415 S 6TH ST # 100	LAS VEGAS NV 89101-6937			23-0627-SDR1
13934711005	CHAD JOSEPH L L C	415 S 6TH ST # 100	LAS VEGAS NV 89101-6937			23-0627-SDR1
13934711006	JOSEPH CHAD L L C	415 S 6TH ST # 100	LAS VEGAS NV 89101-6937			23-0627-SDR1
13934711007	OXFORD COURT 3RD FLOOR L L C	415 S 6TH ST # 100	LAS VEGAS NV 89101			23-0627-SDR1
13934711008	OXFORD COURT 3RD FLOOR L L C	415 S 6TH ST # 100	LAS VEGAS NV 89101			23-0627-SDR1
13934711009	OXFORD COURT 3RD FLOOR L L C	415 S 6TH ST # 100	LAS VEGAS NV 89101			23-0627-SDR1
13934716001	REID CYNTHIA & RORY TRUST	REID CYNTHIA & RORY TRS	519 S 6TH ST 105	LAS VEGAS NV 89101		23-0627-SDR1
13934716002	EL BENJAMIN L L C	701 S 9TH ST	LAS VEGAS NV 89101			23-0627-SDR1
13934716003	EL BENJAMIN L L C	701 S 9TH ST	LAS VEGAS NV 89101			23-0627-SDR1
13934716004	EL BENJAMIN L L C	701 S 9TH ST	LAS VEGAS NV 89101			23-0627-SDR1
13934716005	EL BENJAMIN L L C	701 S 9TH ST	LAS VEGAS NV 89101			23-0627-SDR1
13934716006	EL BENJAMIN L L C	701 S 9TH ST	LAS VEGAS NV 89101			23-0627-SDR1
13934716007	EL BENJAMIN L L C	701 S 9TH ST	LAS VEGAS NV 89101			23-0627-SDR1
13934716008	EL BENJAMIN L L C	701 S 9TH ST	LAS VEGAS NV 89101			23-0627-SDR1

PARCEL	OWNER	ADDRESS1	ADDRESS2	ADDRESS3	ADDRESS4	CASE
13934716009	EL BENJAMIN L L C	701 S 9TH ST	LAS VEGAS NV 89101			23-0627-SDR1
13934716010	EL BENJAMIN L L C	701 S 9TH ST	LAS VEGAS NV 89101			23-0627-SDR1
13934716011	EL BENJAMIN L L C	701 S 9TH ST	LAS VEGAS NV 89101			23-0627-SDR1
13934716012	EL BENJAMIN L L C	701 S 9TH ST	LAS VEGAS NV 89101			23-0627-SDR1
13934716013	EL BENJAMIN L L C	701 S 9TH ST	LAS VEGAS NV 89101			23-0627-SDR1
13934716014	EL BENJAMIN L L C	701 S 9TH ST	LAS VEGAS NV 89101			23-0627-SDR1
13934716015	EL BENJAMIN L L C	701 S 9TH ST	LAS VEGAS NV 89101			23-0627-SDR1

Application Information

23-0629 - PUBLIC HEARING - APPLICANT/OWNER: IHC HEALTH SERVICES, INC. - For possible action on an Appeal of the Denial by the Planning Commission of a portion of the following Land Use Entitlement project requests on 7.66 acres at 510 South Rampart Boulevard (APN 138-32-314-001), PD (Planned Development) Zone, Ward 2 (Seaman). The Planning Commission (6-1 vote) recommends DENIAL on 23-0626-SDR1. Staff recommends DENIAL on the Land Use Entitlement project.

23-0629-SUP1 - This Special Use Permit was approved (6-1 vote) at the February 13, 2024 Planning Commission meeting and is not part of this Appeal

23-0629-SDR1 - SITE DEVELOPMENT PLAN REVIEW - FOR A PROPOSED 66,720 SQUARE-FOOT GARDEN SUPPLY/PLANT NURSERY DEVELOPMENT WITH A WAIVER OF BUILDING ORIENTATION REQUIREMENTS

Application Location

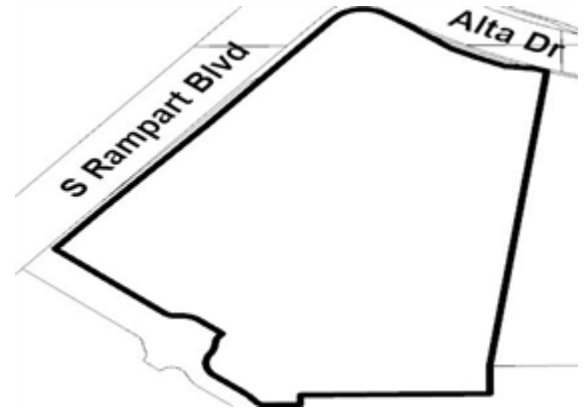

The proposed project may not pertain to the entire highlighted project site.

Public Hearing Information

Meeting: City Council
Date: 03/20/2024
Location: City Council Chambers
495 South Main St, 2nd Fl.
Las Vegas, Nevada
Time: 9:30 a.m.

Any and all interested persons may appear and be heard at said meeting, or may, prior thereto, file written objections thereto or approvals thereof with the City Clerk, 2nd Floor, City Hall, 495 South Main Street, Las Vegas, Nevada, 89101. For more information, go to www.lasvegasnevada.gov/meetings or call (702) 229-6311 (TTY 7-1-1). Note that postcards and comments received after an agenda posts will not be reflected online until after the meeting; however, the comments are made available to the members of the governing body for their consideration prior to the meeting.

Application Information

23-0629 - PUBLIC HEARING - APPLICANT/OWNER: IHC HEALTH SERVICES, INC. - For possible action on an Appeal of the Denial by the Planning Commission of a portion of the following Land Use Entitlement project requests on 7.66 acres at 510 South Rampart Boulevard (APN 138-32-314-001), PD (Planned Development) Zone, Ward 2 (Seaman). The Planning Commission (6-1 vote) recommends DENIAL on 23-0626-SDR1. Staff recommends DENIAL on the Land Use Entitlement project.

23-0629-SUP1 - This Special Use Permit was approved (6-1 vote) at the February 13, 2024 Planning Commission meeting and is not part of this Appeal

23-0629-SDR1 - SITE DEVELOPMENT PLAN REVIEW - FOR A PROPOSED 66,720 SQUARE-FOOT GARDEN SUPPLY/PLANT NURSERY DEVELOPMENT WITH A WAIVER OF BUILDING ORIENTATION REQUIREMENTS

Application Location

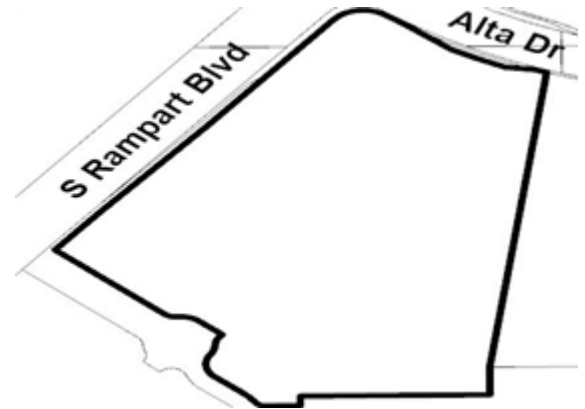

The proposed project may not pertain to the entire highlighted project site.

Public Hearing Information

Meeting: City Council
Date: 03/20/2024
Location: City Council Chambers
495 South Main St, 2nd Fl.
Las Vegas, Nevada
Time: 9:30 a.m.

Any and all interested persons may appear and be heard at said meeting, or may, prior thereto, file written objections thereto or approvals thereof with the City Clerk, 2nd Floor, City Hall, 495 South Main Street, Las Vegas, Nevada, 89101. For more information, go to www.lasvegasnevada.gov/meetings or call (702) 229-6311 (TTY 7-1-1). Note that postcards and comments received after an agenda posts will not be reflected online until after the meeting; however, the comments are made available to the members of the governing body for their consideration prior to the meeting.

City of Las Vegas, Office of The City Clerk
495 South Main Street, 2nd Floor
Las Vegas, Nevada 89101

Return Service Requested
Official Notice of Public Hearing

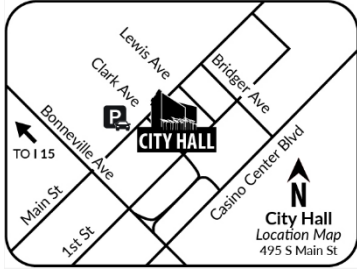

Scan or go to:

www.lasvegasnevada.gov/meetings

For additional information, scan the QR Code, select the meeting date shown below and then find the referenced project. To file your protest or support on this request, check one box below and return this card in an envelope with postage to the Office Of The City Clerk at the above address or fax this side of this card to (702) 382-4803. If you would like to contact your Council Representative, please call (702) 229-6405.

I SUPPORT
this Request

I OPPOSE
this Request

Please use available blank space on card for your comments.

23-0629 and 23-0629-SUP1 and 23-0629-SDR1

City Council Meeting of **03/20/2024**

PRSR
FIRST CLASS MAIL
U.S. Postage
PAID
Las Vegas, NV
Permit No. 1630

City of Las Vegas, Office of The City Clerk
495 South Main Street, 2nd Floor
Las Vegas, Nevada 89101

Return Service Requested
Official Notice of Public Hearing

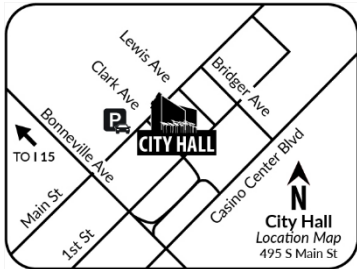

Scan or go to:

www.lasvegasnevada.gov/meetings

For additional information, scan the QR Code, select the meeting date shown below and then find the referenced project. To file your protest or support on this request, check one box below and return this card in an envelope with postage to the Office Of The City Clerk at the above address or fax this side of this card to (702) 382-4803. If you would like to contact your Council Representative, please call (702) 229-6405.

I SUPPORT
this Request

I OPPOSE
this Request

Please use available blank space on card for your comments.

23-0629 and 23-0629-SUP1 and 23-0629-SDR1

City Council Meeting of **03/20/2024**

PRSR
FIRST CLASS MAIL
U.S. Postage
PAID
Las Vegas, NV
Permit No. 1630

Label Total 297						
PARCEL	OWNER	ADDRESS1	ADDRESS2	ADDRESS3	ADDRESS4	CASE
13832201003	21 STARS LTD	9090 ALTA DR	LAS VEGAS NV 89145-8508			23-0629-SDR1
13832301005	SEVENTY ACRES L L C	1215 S FORT APACHE RD # 120	LAS VEGAS NV 89117			23-0629-SDR1
13832301007	SEVENTY ACRES L L C	1215 S FORT APACHE RD # 120	LAS VEGAS NV 89117			23-0629-SDR1
13832311004	RAMPART PROPERTY OWNER L L C	6140 S BRENT THURMAN WAY STE 140	LAS VEGAS NV 89148			23-0629-SDR1
13832311005	RAMPART INVESTMENTS L L C	5960 S JONES BLVD	LAS VEGAS NV 89118			23-0629-SDR1
13832312001	BANK WASHINGTON MUTUAL F A	PO BOX 4900	SCOTTSDALE AZ 85261-4900			23-0629-SDR1
13832312002	RAMPART & LEE L L C	4427 E SUNSET RD	HENDERSON NV 89014-2265			23-0629-SDR1
13832312005	H U K L F V B P OWNER L L C	9770 W FLAMINGO RD STE 250	LAS VEGAS NV 89147			23-0629-SDR1
13832312011	H U K L F V B P OWNER L L C	9770 W FLAMINGO RD STE 250	LAS VEGAS NV 89147			23-0629-SDR1
13832312012	700 S RAMPART BLVD L L C	PO BOX 2309	BUENA PARK CA 90621			23-0629-SDR1
13832314001	I H C HEALTH SERVICES INC	PO BOX 3390	SALT LAKE CITY UT 84110			23-0629-SDR1
13832412003	DAYTON HUDSON CORPORATION	PO BOX 9456	MINNEAPOLIS MN 55440-9456			23-0629-SDR1
13832412005	JAN SUMMERLIN L L C	6338 REGIO AVE	BUENA PARK CA 90620			23-0629-SDR1
13832412008	RAMPART P B HOLDINGS L L C	3790 PARADISE RD STE 250	LAS VEGAS NV 89169			23-0629-SDR1
13832412029	BOCA PARK MARKETPLACE LV L L C	9510 W SAHARA AVE # 200	LAS VEGAS NV 89117			23-0629-SDR1
13832412031	BOCA PARK MARKETPLACE SYNDICATIONS GROUP L L C	9030 W SAHARA AVE # 422	LAS VEGAS NV 89117			23-0629-SDR1
13832611021	MAJEWSKI MARK A	IMPERIAL KAREN	401 OBSIDIAN DR	LAS VEGAS NV 89145-4869		23-0629-SDR1
13832613063	GIBBONS JENNIFER K	8645 HIGHLAND VIEW AVE	LAS VEGAS NV 89145			23-0629-SDR1
13832614001	GRAF EDWARD JR	123 SAN MIGUEL RD	PASADENA CA 91105-1442			23-0629-SDR1
13832614002	NORRIS JOE & ALICE	409 OBSIDIAN ST	LAS VEGAS NV 89145			23-0629-SDR1
13832614003	CANDELARIA LAWRENCE	MARTINEZ CARLA V	413 OBSIDIAN ST	LAS VEGAS NV 89145-4870		23-0629-SDR1
13832614004	MALKA DAVID	417 OBSIDIAN ST	LAS VEGAS NV 89145			23-0629-SDR1
13832614005	CALAYCAY AELIE BERNICE B	HONIG RIZA B	8533 STONE HARBOR AVE	LAS VEGAS NV 89145		23-0629-SDR1
13832614006	M R T TRUST	TSUR ERAN TRS	545 E ST LOUIS AVE	LAS VEGAS NV 89104		23-0629-SDR1
13832614007	ET REVOCABLE LIVING TRUST	429 OBSIDIAN ST	LAS VEGAS NV 89145			23-0629-SDR1
13832614008	DELACRUZ LAURA	8653 STONE HARBOR AVE	LAS VEGAS NV 89145-5720			23-0629-SDR1
13832614009	HOANG ANH T	8649 STONE HARBOR AVE	LAS VEGAS NV 89145			23-0629-SDR1
13832614010	T N T LIVING TRUST	MARRA CARMEN A JR & TERRESA E TRS	8645 STONE HARBOR AVE	LAS VEGAS NV 89145		23-0629-SDR1
13832614043	TAPIA VANESSA	8640 STONE HARBOR AVE	LAS VEGAS NV 89145			23-0629-SDR1
13832614044	CHEUNG REX C	8644 STONE HARBOR AVE	LAS VEGAS NV 89145			23-0629-SDR1
13832615002	NEVADA DEVELOPMENT ASSOCIATES III LP ETAL	TIVOLI NDA V L L C	468 N CAMDEN DR SUITE 300	BEVERLY HILLS CA 90210		23-0629-SDR1
13832711001	2018-1 I H BORROWER L P	1717 MAIN ST # 2000	DALLAS TX 75201			23-0629-SDR1
13832711002	MONTOYA JOSE E & BERNADINE TRUST	MONTOYA MARGARET BERNADINE TRS	716 MERALDO LN	LAS VEGAS NV 89128		23-0629-SDR1
13832711003	BLANKMEYER DEREK & BETHANY	3304 MERCURY DR	GRAPEVINE TX 76051			23-0629-SDR1
13832712001	RINALDO JOHN MICHAEL & ROSELYNDE	709 VANTAGE LN	LAS VEGAS NV 89145-4820			23-0629-SDR1
13832712002	BOYER JOHN WALTER 2005 LIVING TRUST	BOYER JOHN WALTER TRS	5345 GOLDEN GOSSAMER ST	LAS VEGAS NV 89149		23-0629-SDR1
13832719008	ENES INANC	8629 TRIANON LN	LAS VEGAS NV 89145			23-0629-SDR1
13832719009	HAMPAR KENNETH	8633 TRIANON LN	LAS VEGAS NV 89145-4875			23-0629-SDR1
13832719010	DIAMANDIS CHRISTIAN & SHARON	520 TUSCANY VIEW ST	LAS VEGAS NV 89145-4876			23-0629-SDR1
13832719011	SCHAFFNER RAYMOND A & MARIA M	524 TUSCANY VIEW ST	LAS VEGAS NV 89145-4876			23-0629-SDR1
13832719012	BEJAQUI MARIA C & MICHAEL A	AVANCENA ERIC & CHRISTINE MARIE MIEL	532 TUSCANY VIEW ST	LAS VEGAS NV 89145-4876		23-0629-SDR1
13832719013	SULLINS-NAUGHTON MARGARET	537 TUSCANY VIEW ST	LAS VEGAS NV 89145-4877			23-0629-SDR1
13832719014	GREGORY BENNIE JR	WELLS VERNA J	48315 BAYSHORE DR	BELLEVILLE MI 48111-4604		23-0629-SDR1
13832719015	LAO LUONG TICH & KHOUNE KIM LIVING TRUST	LAO LUONG TICH TRS	529 TUSCANY VIEW ST	LAS VEGAS NV 89145-4877		23-0629-SDR1
13832719016	HWANG TRUST	HWANG JENNY TRS	32 E SERENE AVE # 408	LAS VEGAS NV 89123		23-0629-SDR1
13832719017	MISA-MOLINA FAMILY TRUST ETAL	MOLINA PEDRO M TRS	521 TUSCANY VIEW ST	LAS VEGAS NV 89145		23-0629-SDR1
13832719018	BOARDMAN ERICA	517 TUSCANY VIEW ST	LAS VEGAS NV 89145-4877			23-0629-SDR1
13832719019	LU HON & HUYNH VIVIAN TRUST	LU HON TICH TRS ETAL	513 TUSCANY VIEW ST	LAS VEGAS NV 89145-4877		23-0629-SDR1
13832719020	LAU L & BERNSTEIN P S REV TR	PO BOX 370742	LAS VEGAS NV 89137			23-0629-SDR1
13832719021	HAILE DOROTHY LIVING TRUST	HAILE DOROTHY J TRS	505 TUSCANY VIEW ST	LAS VEGAS NV 89145-4877		23-0629-SDR1
13832719022	NEVADA CALICO REVOCABLE TRUST	8465 W SAHARA AVE STE 111-481	LAS VEGAS NV 89117			23-0629-SDR1
13832719023	YAGER VON TRUST	YAGER GREGORY E TRS	500 TUSCANY VIEW ST	LAS VEGAS NV 89145		23-0629-SDR1

PARCEL	OWNER	ADDRESS1	ADDRESS2	ADDRESS3	ADDRESS4	CASE
13832719024	BOWERS BART	504 TUSCANY VIEW ST	LAS VEGAS NV 89145			23-0629-SDR1
13832719025	KOLAKOWSKI POKNAE	SHAFFER SOON D	508 TUSCANY VIEW ST	LAS VEGAS NV 89145-4876		23-0629-SDR1
13832719026	DOUNIS KIKI S	512 TUSCANY VIEW ST	LAS VEGAS NV 89145-4876			23-0629-SDR1
13832719027	DAVIS FAMILY TRUST	DAVIS TERENCE J FELDMAN & ELYSE B SCHWIMMER TRS	8624 TRIANON LN	LAS VEGAS NV 89145-4875		23-0629-SDR1
13832719028	FONTANO NEIL A & CORINNE M DECLARATION TRUST	FONTANO NEIL A & CORINNE M CO-TRS	4 N 2128TH AVE	ADDISON IL 60101		23-0629-SDR1
13832720018	RUTZ VALERIE	609 AMPERE LN	LAS VEGAS NV 89145-4879			23-0629-SDR1
13832720020	WICHMANN M & M TRUST	WICHMANN MICHAEL JOHN & MEGHAN CLAIRE TRS	8694 LLOYD CT	LAS VEGAS NV 89145-4880		23-0629-SDR1
13832720021	SAATDJIAN LIVING TRUST	SAATDJIAN KAPRIEL & V TRS	8698 LLOYD CT	LAS VEGAS NV 89145-4880		23-0629-SDR1
13832720024	RAHM FAMILY TRUST	RAHM FREDERIC N & PAULA L TRS	625 AMPERE LN	LAS VEGAS NV 89145-4881		23-0629-SDR1
13832721001	LOPEZ MARK A & IRMA ARELLIN	629 AMPERE LN	LAS VEGAS NV 89145-4881			23-0629-SDR1
13832721002	COTTA PADRAIC NUNES & TAMARIS S	633 AMPERE LN	LAS VEGAS NV 89145-4881			23-0629-SDR1
13832721003	MANTOR GINA M	8692 LEDGE VIEW CT	LAS VEGAS NV 89145-4889			23-0629-SDR1
13832721004	BRIDGES FAMILY TRUST	BRIDGES PAUL & GENEVIEVE TRS	8696 LEDGE VIEW CT	LAS VEGAS NV 89145-4889		23-0629-SDR1
13832721005	SUNNA ALA J & NIDAL	8697 LEDGE VIEW CT	LAS VEGAS NV 89145			23-0629-SDR1
13832721006	WOLF H & VARGAS-WOLF L JT LIV TR	WOLF HELMUT EDGAR TRS	8693 LEDGE VIEW CT	LAS VEGAS NV 89145-4890		23-0629-SDR1
13832721007	HOLLOBAUGH CONNIE & MATT	641 AMPERE LN	LAS VEGAS NV 89145-4881			23-0629-SDR1
13832721008	D E O L L C MERALDO SERIES	7385 N JENSEN ST	LAS VEGAS NV 89149			23-0629-SDR1
13832721009	TESFAYE WESENEW	LIMENIH EMEBET Z	713 MERALDO LN	LAS VEGAS NV 89145-4824		23-0629-SDR1
13832721010	CLARKE-CARTER L L C	7266 PALMYRA AVE	LAS VEGAS NV 89117			23-0629-SDR1
13832722001	STRESS IRMGARD	8695 LLOYD CT	LAS VEGAS NV 89145			23-0629-SDR1
13832722002	LE ANHTON	621 AMPERE LN	LAS VEGAS NV 89145			23-0629-SDR1
13832723003	D C RAMPART OWNER L L C	900 N MICHIGAN AVE STE 1900	CHICAGO IL 60611			23-0629-SDR1
13832817001	CLARK BLAINE & PATTI FAMILY TRUST	CLARK BLAINE B & PATTI A TRS	721 MERALDO LN	LAS VEGAS NV 89145-4824		23-0629-SDR1
13832817002	MERALDO TRUST	725 MERALDO LN	LAS VEGAS NV 89145			23-0629-SDR1
13832817003	LEFEBVRE SUSAN & ROCH	801 MERALDO LN	LAS VEGAS NV 89145-4827			23-0629-SDR1
13832818005	BOCA PARK MARKETPLACE SYNDICATIONS GROUP L L C	9030 W SAHARA AVE # 422	LAS VEGAS NV 89117			23-0629-SDR1
13832213001	Q R TOWER 1 AAA L L C	9705 WINTER PALACE DR	LAS VEGAS NV 89145			23-0629-SDR1
13832213002	SPRINCIN REVOCABLE TRUST	SPRINCIN CHARLES M & PATRICIA S CO-TRS	9101 ALTA DR # 3	LAS VEGAS NV 89145		23-0629-SDR1
13832213003	SPRINCIN REVOCABLE TRUST	SPRINCIN CHARLES M & PATRICIA S CO-TRS	9101 ALTA DR # 3	LAS VEGAS NV 89145		23-0629-SDR1
13832213004	HELFREY DAVID B B & HONG C	9101 ALTA DR # 203	LAS VEGAS NV 89145			23-0629-SDR1
13832213005	J W NEVADA TRUST	WURTH JUDITH TRS	9101 ALTA DR # 17	LAS VEGAS NV 89145		23-0629-SDR1
13832213006	MAGNO-LLOYD MARIKHA M	9107 ALPINE PEAKS AVE	LAS VEGAS NV 89147			23-0629-SDR1
13832213007	POLITZ FAMILY TRUST	POLITZ MURRAY J & BETTY J TRS	9101 ALTA DR # 19	LAS VEGAS NV 89145		23-0629-SDR1
13832213008	HURD-STARR SURVIVOR'S FAMILY TRUST	HURD ELAINE S TRS	9101 ALTA DR # 10	LAS VEGAS NV 89145		23-0629-SDR1
13832213009	JAMES PARK	9101 ALTA DR UNIT # 11	LAS VEGAS NV 89145			23-0629-SDR1
13832213010	GLUCK ROBERT M	GIARRUSSO JULIO	9103 ALTA DR UNIT 302	LAS VEGAS NV 89145		23-0629-SDR1
13832213011	FARROW FAMILY TRUST	FARROW ROY L & MADALENA C TRS	777 E WILLIAM ST STE 211	CARSON CITY NV 89701		23-0629-SDR1
13832213012	GERSHMAN JAY C & SHEILA	9101 ALTA DR # 14	LAS VEGAS NV 89145			23-0629-SDR1
13832213013	KIKI SAMER	9101 ALTA DR UNIT 15	LAS VEGAS NV 89145			23-0629-SDR1
13832213014	R M R - O Q P L L C	15 ECHO PEAK LN	LAS VEGAS NV 89135			23-0629-SDR1
13832213015	SNIDER BLAKE S	MCCOWAN DUSTIN L	9101 ALTA DR UT 102	LAS VEGAS NV 89145		23-0629-SDR1
13832213016	LETICA SUZANNE ANGELA LIVING TRUST	LETICA SUZANNE A TRS	9101 ALTA DR UNIT 103	LAS VEGAS NV 89145		23-0629-SDR1
13832213017	Q TOWERS M L L C	1215 S FORT APACHE RD # 120	LAS VEGAS NV 89117			23-0629-SDR1
13832213018	SMITH DANIEL E	9101 ALTA DR UNIT 105	LAS VEGAS NV 89145			23-0629-SDR1
13832213019	Q R TOWER 1 106 L L C	9705 WINTER PALACE DR	LAS VEGAS NV 89145			23-0629-SDR1
13832213020	Q R TOWER 1 107 L L C	9101 ALTA DR UNIT 107	LAS VEGAS NV 89145			23-0629-SDR1
13832213021	A W N Y 20 TRUST	CLARK CHRISTOPHER T TRS	6910 S CIMARRON RD STE 240	LAS VEGAS NV 89113		23-0629-SDR1
13832213022	PERRY SEAN & MERRI	9101 ALTA DR # 204	LAS VEGAS NV 89145			23-0629-SDR1
13832213023	DUKE ESTATES L L C SUMMERLIN SERIES	4001 S DECATUR BLVD STE 37-600	LAS VEGAS NV 89103			23-0629-SDR1
13832213024	SPROUL JONNIE VOGT	104 SUNFISH LN	JUPITER FL 33477			23-0629-SDR1
13832213025	MOORE DAVID & VANESSA FAMILY REVOCABLE TRUST	MOORE DAVID & VANESSA TRS	9101 ALTA DR UNIT 201	LAS VEGAS NV 89145		23-0629-SDR1
13832213026	CARIA STEVEN R	9101 ALTA DR # 202	LAS VEGAS NV 89145			23-0629-SDR1
13832213027	HELFREY DAVID B B & HONG C	9101 ALTA DR # 203	LAS VEGAS NV 89145			23-0629-SDR1

PARCEL	OWNER	ADDRESS1	ADDRESS2	ADDRESS3	ADDRESS4	CASE
13832213028	CARNELL MARGARET M REVOCABLE TR	CARNELL MARGARET M TRS	9101 ALTA DR # 305	LAS VEGAS NV 89145		23-0629-SDR1
13832213029	BREMER JOHN F	9101 ALTA DR UNIT 304	LAS VEGAS NV 89145			23-0629-SDR1
13832213030	THRUSH TIMOTHY P REVOCABLE TRUST	THRUSH TIM TRS	9101 ALTA DR # 306	LAS VEGAS NV 89145		23-0629-SDR1
13832213031	DHAWAN SANJIV SHARAN & SHILPA JOINT LIVING TRUST	DHAWAN SANJIV SHARAN TRS	1000 N POINT ST UNIT 1502	SAN FRANCISCO CA 94109		23-0629-SDR1
13832213032	HUANG JEAN	9101 ALTA DR # 301	LAS VEGAS NV 89145			23-0629-SDR1
13832213033	HOLLIDAY FAMILY TRUST	HOLLIDAY ROBERT M & JENNELLE J TRS	9101 ALTA DR UNIT 302	LAS VEGAS NV 89145		23-0629-SDR1
13832213034	MOON DAVID M	BURCHARD JAMES CARL	9101 ALTA DR UNIT 303	LAS VEGAS NV 89145		23-0629-SDR1
13832213035	DOUGLASS FAMILY TRUST	DOUGLASS THOMAS R & CANDIS A TRS	9101 ALTA DR UNIT 405	LAS VEGAS NV 89145		23-0629-SDR1
13832213036	L W C ALTA 404 L L C	851 S RAMPART BVLD STE 125	LAS VEGAS NV 89145			23-0629-SDR1
13832213037	FORRESTER NORMAN MCCLAVE TRUST	FORRESTER NORMAN M TRS	9101 ALTA DR # 406	LAS VEGAS NV 89145		23-0629-SDR1
13832213038	FORRESTER NORMAN MCCLAVE TRUST	FORRESTER NORMAN MCCLAVE TRS	9101 ALTA DR # 406	LAS VEGAS NV 89145		23-0629-SDR1
13832213039	DOGRA LIVING TRUST	DOGRA RAKSHPAL B & YANINE TRS	9101 ALTA DR # 401	LAS VEGAS NV 89145		23-0629-SDR1
13832213040	MUDARRIS ANTHONY & MARCELLE RESTATED FAMILY TRUST	MUDARRIS ANTHONY & MARCELLE CO-TRS	PO BOX 7408	STUDIO CITY CA 91614		23-0629-SDR1
13832213041	CHING BRIAN S C & MARJORIE G	1 KEAHOLE PL # 2501	HONOLULU HI 96825			23-0629-SDR1
13832213042	MORAVEC LYNN	9101 ALTA DR # 505	LAS VEGAS NV 89145			23-0629-SDR1
13832213043	L M K LEISURE L L C	2380 ONANDAGA DR	COLUMBUS OH 43221			23-0629-SDR1
13832213044	QTOWERS 5 L L C	1215 S FORT APACHE RD # 120	LAS VEGAS NV 89117			23-0629-SDR1
13832213045	CALLAHAM LISA JO REVOCABLE LIVING TRUST	CALLAHAM LISA JO TRS	2023 NW COLUMBIA SUMMIT DR	CAMAS WA 98607		23-0629-SDR1
13832213046	DAHAN DAVID	9101 W ALTA DR # 501	LAS VEGAS NV 89145-8534			23-0629-SDR1
13832213047	RUMMINGS FAMILY TRUST	RUMMINGS L JAMES & PATTY W TRS	9101 ALTA DR # 502	LAS VEGAS NV 89145		23-0629-SDR1
13832213048	DEPAUL JOANN & CHRISTOPHER	DEPAUL GINA	9101 ALTA DR # 503	LAS VEGAS NV 89145-8534		23-0629-SDR1
13832213049	9101 605 TRUST ETAL	BUCARO MATTHEW TRS	9101 ALTA DR UNIT 605	LAS VEGAS NV 89145		23-0629-SDR1
13832213050	MILLER TERYL K & TERRI A	3700 W 140TH ST	LEAWOOD KS 62243			23-0629-SDR1
13832213051	BLEZNICK JARED	8906 SPANISH RIDGE AVE	LAS VEGAS NV 89113			23-0629-SDR1
13832213052	CARLOS L L C	900 RANCHO LN	LAS VEGAS NV 89106			23-0629-SDR1
13832213053	JIMMERSON FAMILY TRUST	JIMMERSON JAMES J & CAROL S TRS	9101 ALTA DR UNIT 601	LAS VEGAS NV 89145		23-0629-SDR1
13832213054	VERIGROW B H L L C	1880 CENTURY PARK E STE 200	LOS ANGELES CA 90067			23-0629-SDR1
13832213055	GATTI DANIEL JON LIVING TRUST	GATTI DANIEL JON TRS	9101 ALTA DR UNIT 603	LAS VEGAS NV 89145		23-0629-SDR1
13832213056	LEVY M A 2018 TRUST	LEVY MARK A TRS	PO BOX 11186	CHICAGO IL 60611		23-0629-SDR1
13832213057	MIHATA ROSE E LIVING TRUST	MIHATA ROSE E TRS	9101 ALTA DR UNIT 704	LAS VEGAS NV 89145		23-0629-SDR1
13832213058	BUENA VISTA TRUST	VANHOUTEN JAMESON A & IRINA TRS	9101 ALTA DR # 706	LAS VEGAS NV 89145		23-0629-SDR1
13832213059	EDDY JAMES C TRUST ETAL	EDDY JAMES C TRS	9101 ALTA DR # 707	LAS VEGAS NV 89145		23-0629-SDR1
13832213060	2007 DECLARATION TRUST	HODGSON ELAINE A TRS	9101 ALTA DR # 701	LAS VEGAS NV 89145		23-0629-SDR1
13832213061	HAM ARTEMUS W III LIVING TRUST	HAM ARTEMUS W III TRS	9101 ALTA DR # 702	LAS VEGAS NV 89145		23-0629-SDR1
13832213062	MASON DAVID L LIVING TRUST 2003	MASON DAVID L TRS	1137 S RANCHO DR # 120	LAS VEGAS NV 89102-2259		23-0629-SDR1
13832213063	SARDA NANDY M LIVING TRUST	SARDA NANDY M TRS	9101 ALTA DR UT 805	LAS VEGAS NV 89145		23-0629-SDR1
13832213064	MARZION 2023 IRREVOCABLE TRUST ETAL	MARZION GLENN A & JANICE M TRS	9101 ALTA DR UT 804	LAS VEGAS NV 89145		23-0629-SDR1
13832213065	COOK LEO W LIVING TRUST	COOK LEO W TRS	9103 ALTA DR # 1401	LAS VEGAS NV 89145		23-0629-SDR1
13832213066	SUMMIT COUNTY FAMILY TRUST ETAL	ROSENBLUM NANCY & NATHANIEL I TRS	7204 N SAGE MEADOW RD	PARK CITY UT 84098		23-0629-SDR1
13832213067	PYRAMID LAKE HOLDINGS L L C	9101 ALTA DR # 801	LAS VEGAS NV 89145-8537			23-0629-SDR1
13832213068	Q R TOWER 802 L L C	9101 ALTA DR # 802	LAS VEGAS NV 89145			23-0629-SDR1
13832213069	TOTI FRANK JOSEPH	6900 WESTCLIFF DR # 500	LAS VEGAS NV 89145			23-0629-SDR1
13832213070	ALLEN GLORIA MAE REVOCABLE TRUST	ALLEN GLORIA MAE TRS	9101 ALTA DR # 905	LAS VEGAS NV 89145		23-0629-SDR1
13832213071	L W C ALTA 904 L L C	851 S RAMPART BLVD STE 125	LAS VEGAS NV 89145			23-0629-SDR1
13832213072	BARCUS KELLEY J & CHERYL I	9101 ALTA DR # 906	LAS VEGAS NV 89145			23-0629-SDR1
13832213073	9101 ALTA DRIVE UNIT 907 TRUST	9101 ALTA DR # 907	LAS VEGAS NV 89145			23-0629-SDR1
13832213074	SACHS BENJAMIN G 2014 IRREVOCABLE TRUST	LEVI DAVID TRS	222 S NINTH ST STE 1000	MINNEAPOLIS MN 55402		23-0629-SDR1
13832213075	WOOLF FAMILY TRUST	WOOLF LARRY J & LINDA E TRS	9101 ALTA DR # 902	LAS VEGAS NV 89145		23-0629-SDR1
13832213076	BRUCKER MAY LIN CAROLINE & JACK EDWARD	9101 ALTA DR # 903	LAS VEGAS NV 89145			23-0629-SDR1
13832213077	GEITH FAMILY TRUST	GEITH ROBERT MARK & RACHEL A TRS	4912 PLANTATION DR	INDIANAPOLIS IN 46250		23-0629-SDR1
13832213078	SADOFF LAURENCE R & PATRICIA L	9101 ALTA DR # 1004	LAS VEGAS NV 89145			23-0629-SDR1
13832213079	LABAND FAMILY TRUST	LABAND PIERRE F TRS	6 LEATHERWOOD CT	TRABUCO CANYON CA 92679		23-0629-SDR1
13832213080	CLEARY JOSEPH P REVOCABLE TRUST	CLEARY JOSEPH P TRS	9101 ALTA DR UNIT 1007	LAS VEGAS NV 89145		23-0629-SDR1

PARCEL	OWNER	ADDRESS1	ADDRESS2	ADDRESS3	ADDRESS4	CASE
13832213081	ONE QUEENSRIDGE L L C	26315 S WESTERN AVE # 200	LOMITA CA 90717			23-0629-SDR1
13832213082	ADAMS JOHNNIE & EVA 2012 TRUST	ADAMS JOHNNIE LEWIS & EVA N TRS	9101 ALTA DR # 1002	LAS VEGAS NV 89145-8539		23-0629-SDR1
13832213083	SHAPIRO TRUST	SHAPIRO DAVID & ILANA L TRS	9101 ALTA DR UNIT 1003	LAS VEGAS NV 89145		23-0629-SDR1
13832213084	CHOW ERICA EVE REVOCABLE LIVING TRUST	CHOW ERICA EVE TRS	8809 NE 14TH ST	CLYDE HILL WA 98004		23-0629-SDR1
13832213085	MACK STEVEN REVOCABLE TRUST	MACK STEVEN ALAN TRS	PO BOX 370997	LAS VEGAS NV 89137		23-0629-SDR1
13832213086	STEPHEN & LOUISA L L C	12 FORREST WAY	MORRIS PLAINS NJ 07950			23-0629-SDR1
13832213087	PAT CLARK G S T TRUST	CLARK PAT	9404 FONTAINBLEU DR	LAS VEGAS NV 89145		23-0629-SDR1
13832213088	GALLINA MARKA QUAL PERS RES TR	GALLINA JOHN QUAL PERS RES TR	9101 ALTA DR # 1101	LAS VEGAS NV 89145-8554		23-0629-SDR1
13832213089	HART JAMES B & KELLIE M	9101 ALTA DR # 1102	LAS VEGAS NV 89145			23-0629-SDR1
13832213090	RIVIERZO ASSET PROTECTION TRUST	RIVIERZO DOMINICK TRS	9101 ALTA DR UT 1103	LAS VEGAS NV 89145		23-0629-SDR1
13832213091	K B & G W S III L L C	9101 ALTA DR # 1205	LAS VEGAS NV 89145			23-0629-SDR1
13832213092	DITTON RICHARD A 2014 DECLARATION TRUST	DITTON RICHARD A TRS	2747 PARADISE RD PH# 3404	LAS VEGAS NV 89109		23-0629-SDR1
13832213093	BARTELS AARON	9101 ALTA DR # 1206	LAS VEGAS NV 89145			23-0629-SDR1
13832213094	CLARKE MARGIE & DENNIS TRUST	CLARKE DENNIS ANTHONY & MARGIE YAYOI TRS	9101 ALTA DR # 1207	LAS VEGAS NV 89145		23-0629-SDR1
13832213095	L W C ALTA 1201 L L C	851 S RAMPART BLVD STE 125	LAS VEGAS NV 89145			23-0629-SDR1
13832213096	L & K ALTA 1202 EAST L L C	851 S RAMPART BLVD STE 125	LAS VEGAS NV 89145			23-0629-SDR1
13832213097	BARRETT DARLENE ANN FAMILY TRUST	BARRETT DARLENE ANN TRS	9101 ALTA DR # 1203	LAS VEGAS NV 89145		23-0629-SDR1
13832213098	KAPLAN DAVID P & HELEN N	9101 ALTA DR # 1405	LAS VEGAS NV 89145			23-0629-SDR1
13832213099	PERRY MERRI REVOCABLE TRUST	PERRY MERRI TRS	9101 ALTA DR # 1404	LAS VEGAS NV 89145		23-0629-SDR1
13832213100	SCIOTTO DENNIS R & CAROL ANN COMMUNITY PROPERTY TR	SCIOTTO DENNIS R & CAROL ANN TRS	7315 EL FUERTE ST	CARLSBAD CA 92009		23-0629-SDR1
13832213101	SCIOTTO DENNIS R & CAROL ANN COMMUNITY PROP TR	SCIOTTO DENNIS R & CAROL ANN TRS	7315 EL FUERTE ST	CARLSBAD CA 92009		23-0629-SDR1
13832213102	G A M S A TRUST	OTTENBACHER HYANG SUK TRS	9101 ALTA DR UNIT 1401	LAS VEGAS NV 89145		23-0629-SDR1
13832213103	MEKJIAN FAMILY TRUST	MEKJIAN MICHAL L & MAUREEN C TRS	848 N RAINBOW BLVD PMB 848	LAS VEGAS NV 89107		23-0629-SDR1
13832213104	FRIED JEFFREY S	9101 ALTA DR # 1403	LAS VEGAS NV 89145			23-0629-SDR1
13832213105	DANTZIG REA SURVIVOR'S TRUST	DEANTZIG REA TRS	9101 ALTA DR # 1501	LAS VEGAS NV 89145-8543		23-0629-SDR1
13832213106	LEE FAMILY SURVIVORS TRUST	LEE SUN JA TRS	9101 ALTA DR # 1504	LAS VEGAS NV 89145		23-0629-SDR1
13832213107	REGAN BRIAN J FAMILY TRUST	REGAN BRIAN J	9101 ALTA DR # 1502	LAS VEGAS NV 89145		23-0629-SDR1
13832213108	CHAMBORD REVOCABLE TRUST	GRAVELLE MICHAEL L & M'LISSA M TRS	9101 ALTA DR # 1503	LAS VEGAS NV 89145		23-0629-SDR1
13832213109	CHASE FAMILY TRUST	CHASE TERRY L & LAUREN K TRS	9101 ALTA DR # 1601	LAS VEGAS NV 89145		23-0629-SDR1
13832213110	E B C NEVADA TRUST	COHEN ERIC TRS	10777 W TWAIN AVE # 115	LAS VEGAS NV 89135		23-0629-SDR1
13832213111	T C H TRUST	HOLDEN TERRY L & CHERYL L TRS	9101 ALTA DR # 1602	LAS VEGAS NV 89145		23-0629-SDR1
13832213112	ROBERTS JAMES J JR	YIN-ROBERTS XIAOHONG	9101 ALTA DR UNIT 1603	LAS VEGAS NV 89145		23-0629-SDR1
13832213113	SHER 1993 FAMILY TRUST ETAL	SHER GEOFFREY TRS	9101 ALTA DR # 1701	LAS VEGAS NV 89145-8545		23-0629-SDR1
13832213114	GORE ANDREW & LEAH LIVING TRUST	GORE ANDREW E & LEAH TRS	9101 ALTA DR # 1704	LAS VEGAS NV 89145		23-0629-SDR1
13832213115	HITCHCOCK SUBTRUST	PREMIER TRUST INC TRS	4465 S JONES BLVD	LAS VEGAS NV 89103		23-0629-SDR1
13832213116	1703 Q P L L C	6070 S EASTERN AVE STE 270	LAS VEGAS NV 89119			23-0629-SDR1
13832213117	MAKSIN STEVEN V & NATALIE C	9101 ALTA DR # 1801	LAS VEGAS NV 89145			23-0629-SDR1
13832213118	1802 ALTA DRIVE L L C	318 N CARSON ST # 208	CARSON CITY NV 89701			23-0629-SDR1
13832213119	DIAMONDS NV TRUST	DEHART VICKIE L TRS	9103 ALTA DR # 101	LAS VEGAS NV 89145		23-0629-SDR1
13832213120	SWEET WORLD DELTA L L C	9101 ALTA DR UNIT 1503	LAS VEGAS NV 89145			23-0629-SDR1
13832213121	EICHOLTZ JON T & EDEN BARBARA FAMILY TRUST ETAL	EICHOLTZ JON T TRS	9816 DENBIGH DR	BEVERLY HILLS CA 90210		23-0629-SDR1
13832213122	BURRELL LOUIS & LAJUANNA LYNN	9103 ALTA DR # 205	LAS VEGAS NV 89145			23-0629-SDR1
13832213123	N V REALTY AUCTION L L C	9101 ALTA DR # 1801	LAS VEGAS NV 89145			23-0629-SDR1
13832213124	KAUFMAN IRWIN & KENNETH	9103 ALTA DR UNIT 206	LAS VEGAS NV 89145			23-0629-SDR1
13832213125	BALL WAYNE	9103 ALTA DR # 207	LAS VEGAS NV 89145			23-0629-SDR1
13832213126	COBB FRANK & ALICE A	9103 ALTA DR # 201	LAS VEGAS NV 89145			23-0629-SDR1
13832213127	WALJI SALIM	TOPJIAN SOSSY	PO BOX 25667	ALBUQUERQUE NM 87125		23-0629-SDR1
13832213128	MELAMED VERONIKA	6530 FORZA CT	LAS VEGAS NV 89131			23-0629-SDR1
13832213129	ALBERS MURRAY R & SANDRA GAYLE	2620 SW SCHOLLS FERRY RD	PORTLAND OR 97221			23-0629-SDR1
13832213130	ZADORA LIVING TRUST	ZADORA PIA TRS	PO BOX 1557	PENNINGTON NJ 08534		23-0629-SDR1
13832213131	SEIGEL GARY	9103 ALTA DR UNIT 306	LAS VEGAS NV 89145			23-0629-SDR1
13832213132	SWANSON ANDREA S TRUST ETAL	SWANSON ANDREA S TRS	545 THIRD ST # 3030	MONUMENT CO 80132		23-0629-SDR1
13832213133	OCEAN 18 TRUST	CHIU ANGELA & CHI TAK TRS	9103 ALTA DR UNIT 301	LAS VEGAS NV 89145		23-0629-SDR1

PARCEL	OWNER	ADDRESS1	ADDRESS2	ADDRESS3	ADDRESS4	CASE
13832213134	GLUCK ROBERT M	GIARRUSSO JULIO C	9103 ALTA DR UNIT 302	LAS VEGAS NV 89145		23-0629-SDR1
13832213135	Q T T 1 206 L L C	1215 S FORT APACHE RD # 120	LAS VEGAS NV 89117			23-0629-SDR1
13832213136	PFEFFER MATTHEW & SANDRA REVOCABLE TRUST	PFEFFER MATTHEW S & SANDRA E TRS	9103 ALTA DR # 405	LAS VEGAS NV 89145-8550		23-0629-SDR1
13832213137	YARMON JOEL	840 K ST # 201	ANCHORAGE AK 99501			23-0629-SDR1
13832213138	STEINBAUGH MICHAEL	WEISSMAN-STEINBAUGH JULIE	9103 ALTA DR # 406	LAS VEGAS NV 89145		23-0629-SDR1
13832213139	Q R TOWER 2 407 L L C	9103 ALTA DR UNIT 407	LAS VEGAS NV 89145			23-0629-SDR1
13832213140	L W C ALTA 401 L L C	851 S RAMPART BLVD STE 125	LAS VEGAS NV 89145			23-0629-SDR1
13832213141	ZARNOW FAMILY PROTECTION TRUST	ZARNOW HILARY M D & NANCY BETH TRS	9103 ALTA DR # 402	LAS VEGAS NV 89145		23-0629-SDR1
13832213142	DINYARI ROSMARIE BULLA TRUST	DINYARI ROSMARIE BULLA TRS	9103 ALTA DR UNIT 403	LAS VEGAS NV 89145		23-0629-SDR1
13832213143	Q R TOWER 2 505 L L C	9101 ALTA DR UNIT 107	LAS VEGAS NV 89145			23-0629-SDR1
13832213144	DAVIS ROBERT J & LORA F	9103 ALTA DR # 504	LAS VEGAS NV 89145			23-0629-SDR1
13832213145	HARARI ALON	1215 S FORT APACHE RD # 120	LAS VEGAS NV 89117			23-0629-SDR1
13832213146	J R B-T A T BAILEY FAMILY TRUST	BAILEY GABRIELLE & JOHN ROBERT TRS	9103 ALTA DR UNIT 507	LAS VEGAS NV 89145		23-0629-SDR1
13832213147	VANDERMERWE FAMILY TRUST	9103 ALTA DR # 501	LAS VEGAS NV 89145			23-0629-SDR1
13832213148	BROWN FAMILY TRUST	BROWN JAY H & SHARYN M TRS	9103 ALTA DR UNIT 502	LAS VEGAS NV 89145		23-0629-SDR1
13832213149	ESTORIL TRUST	CHIU ANA TRS	2833 QUEENS COURTYARD DR	LAS VEGAS NV 89109		23-0629-SDR1
13832213150	CHALET BELLA L L C	2338 WESTVIEW TRAIL	PARK CITY UT 84098			23-0629-SDR1
13832213151	THOMPSON 1993 TRUST	THOMPSON DARYL TRS	9103 ALTA DR # 604	LAS VEGAS NV 89145		23-0629-SDR1
13832213152	WEILSHAI YESHAYAHU	1215 S FORT APACHE RD # 120	LAS VEGAS NV 89117			23-0629-SDR1
13832213153	POTTER RANDALL G & NATALIE M	9103 ALTA DR # 607	LAS VEGAS NV 89145			23-0629-SDR1
13832213154	SKLAR FAMILY TRUST	SKLAR ALAN C & LINDA C TRS	8248 TIVOLI COVE DR	LAS VEGAS NV 89128		23-0629-SDR1
13832213155	BURGHARDT DALE & JULIE TRUST	BURGHARDT DALE L & JULIE M TRS	9103 ALTA DR # 602	LAS VEGAS NV 89145		23-0629-SDR1
13832213156	S E P K ENTERPRISES INC	18601 HILLSBORO RD	PORTER RANCH CA 91326			23-0629-SDR1
13832213157	MASON RALPH & DIANA FAMILY TR ETAL	MASON RALPH S III & DIANA M TRS	9103 ALTA DR # 705	LAS VEGAS NV 89145		23-0629-SDR1
13832213158	COOK GARY FAMILY TRUST	COOK GARY W TRS	9103 ALTA DR # 704	LAS VEGAS NV 89145		23-0629-SDR1
13832213159	OSBORNE FAMILY TRUST	OSBORNE LOLA M & LARRY M TRS	9103 ALTA DR UNIT 706	LAS VEGAS NV 89145		23-0629-SDR1
13832213160	SIEGEL HOWARD TRUST	SIEGEL HOWARD TRS	9103 ALTA DR UNIT 707	LAS VEGAS NV 89145		23-0629-SDR1
13832213161	PEITERSON NEVADA LIMITED PARTNERSHIP	10161 PARK RUN DR # 150	LAS VEGAS NV 89145			23-0629-SDR1
13832213162	BERCUSON KENNETH	9103 ALTA DR # 702	LAS VEGAS NV 89145-8553			23-0629-SDR1
13832213163	BARNES JALEH	9103 ALTA DRIVE # 703	LAS VEGAS NV 89145-8553			23-0629-SDR1
13832213164	LI WINNIE	9103 ALTA DR UNIT 805	LAS VEGAS NV 89145			23-0629-SDR1
13832213165	GRIGORIEV VICTOR	9103 ALTA DR UNIT 804	LAS VEGAS NV 89145			23-0629-SDR1
13832213166	V G NEVADA TRUST	9103 ALTA DR # 806	LAS VEGAS NV 89145			23-0629-SDR1
13832213167	JAFFE THEODORE ALEXANDER	1960 N MAIN ST # 123	WALNUT CREEK CA 94596			23-0629-SDR1
13832213168	L & K ALTA 801 L L C	851 S RAMPART BLVD STE 125	LAS VEGAS NV 89145			23-0629-SDR1
13832213169	C M 2012 IRREVOCABLE TRUST	MARSHALL CARI TRS	PO BOX 14904	LAS VEGAS NV 89114		23-0629-SDR1
13832213170	SIDELL WILLIAM	9103 ALTA DR # 803	LAS VEGAS NV 89145			23-0629-SDR1
13832213171	YANG YUHWEI LIVING TRUST	YANG YUHWEI TRS	9103 ALTA DR UNIT 905	LAS VEGAS NV 89145		23-0629-SDR1
13832213172	STARGAZER TRUST	9103 ALTA DR UNIT 904	LAS VEGAS NV 89145			23-0629-SDR1
13832213173	MILLER FAMILY 2012 DYNASTY TRUST	SCOTT JAMES R TRS	2809 CRYSTAL BAY ST	LAS VEGAS NV 89117		23-0629-SDR1
13832213174	LITT RICHARD & LAURA LIVING TRUST 2007	LITT RICHARD & LAURA TRS	9103 ALTA DR # 907	LAS VEGAS NV 89145		23-0629-SDR1
13832213175	DESTWOLINSKI LANCE & ELIZABETH FAMILY TRUST	DESTWOLINSKI LANCE W & ELIZABETH H TRS	9103 ALTA DR # 901	LAS VEGAS NV 89145		23-0629-SDR1
13832213176	CHUN SUSAN S LIVING TRUST	CHUN SUSAN S TRS	9103 ALTA DR # 902	LAS VEGAS NV 89145-8555		23-0629-SDR1
13832213177	SLAAB PUEBLO L L C	504 N GRAND AVE	PUEBLO CO 81003			23-0629-SDR1
13832213178	GATTI RICHARD D FAMILY TRUST	GATTI RICHARD D TRS	9103 ALTA DR UNIT 1005	LAS VEGAS NV 89145		23-0629-SDR1
13832213179	BRINTON ROBERT & PATRICIA LIV TR	BRINTON ROBERT & PATRICIA TRS	9103 W ALTA DR # 1004	LAS VEGAS NV 89145-8556		23-0629-SDR1
13832213180	TONTI REVOCABLE TRUST	TONTI LYNNE MCGREAL TRS	9103 ALTA DR UNIT 1006	LAS VEGAS NV 89145		23-0629-SDR1
13832213181	CARSON DARRON & EUISUN	9103 ALTA DR # 1007	LAS VEGAS NV 89145			23-0629-SDR1
13832213182	L W C ALTA 1001 L L C	851 S RAMPART BLVD STE 125	LAS VEGAS NV 89145			23-0629-SDR1
13832213183	SRISURO FAMILY TRUST	SRISURO CHOTCHAI & SUTHANYA TRS	9103 ALTA DR UNIT 1002	LAS VEGAS NV 89145		23-0629-SDR1
13832213184	MASSO GRACIELA	9103 ALTA DR # 1003	LAS VEGAS NV 89145			23-0629-SDR1
13832213185	HALE DANNY & REDA FAMILY TRUST	HALE DANNY L & REDA F TRS	9103 ALTA DR # 1105	LAS VEGAS NV 89145		23-0629-SDR1
13832213186	JADEGATE L L C	9103 ALTA DR TOWER 2 UNIT 1104	LAS VEGAS NV 89145			23-0629-SDR1

PARCEL	OWNER	ADDRESS1	ADDRESS2	ADDRESS3	ADDRESS4	CASE
13832213187	RIBIS NICHOLAS L JR & MELISSA A	9103 ALTA DR # 1106	LAS VEGAS NV 89145			23-0629-SDR1
13832213188	SHEARING FAMILY TRUST	SHEARING ELLEN MIRIAM TRS	21031 VENTURA BLVD # 1000	WOODLAND HILLS CA 91364		23-0629-SDR1
13832213189	GROVER FAMILY TRUST	GROVER JASWINDER & MONICA TRS	7140 SMOKE RANCH # 150	LAS VEGAS NV 89128-3157		23-0629-SDR1
13832213190	SANDOZ JAMES P JR	9103 ALTA DR UNIT 1102	LAS VEGAS NV 89145			23-0629-SDR1
13832213191	SWIMMER LENNY 2011 G S T EXEMPT TRUST	WETTERLING DAWN ESTER & JAMES E JR TRS	9103 ALTA DR # 1103	LAS VEGAS NV 89145		23-0629-SDR1
13832213192	BERTUCCINI JOHN TRUST	BERTUCCINI JOHN PAUL TRS	3110 E FLAMINGO RD	LAS VEGAS NV 89121-4321		23-0629-SDR1
13832213193	HESTER FAMILY TRUST	HESTER JOHN P JR & IDA M	7645 COLEY AVE	LAS VEGAS NV 89117		23-0629-SDR1
13832213194	N Z D TRUST	DOSSA NADEEM TRS	9103 ALTA DR UNIT 1206	LAS VEGAS NV 89145		23-0629-SDR1
13832213195	BURNS JAMES & KATHRYN	9103 ALTA DR UT 1207	LAS VEGAS NV 89145			23-0629-SDR1
13832213196	THOMAS STEVEN & KAREN TRUST	THOMAS STEVEN C & KAREN P TRS	9103 ALTA DR # 1201	LAS VEGAS NV 89145		23-0629-SDR1
13832213197	L & K ALTA 1202 L L C	851 S RAMPART BLVD STE 125	LAS VEGAS NV 89145			23-0629-SDR1
13832213198	SPIEGEL JULIE 1998 REVOCABLE TRUST	SPIEGEL JULIE TRS	2251 N RAMPART BLVD # 157	LAS VEGAS NV 89128		23-0629-SDR1
13832213199	MAISON DE SOLEIL L L C	220 RAMSAY RD	DEERFIELD IL 60015-3438			23-0629-SDR1
13832213200	PRISM CLEAR TRUST	LIN MICHAEL M	5288 SPRING MOUNTAIN RD STE 103	LAS VEGAS NV 89103		23-0629-SDR1
13832213201	ZADORA LIVING TRUST	ZADORA PIA TRS	PO BOX 1557	PENNINGTON NJ 08534		23-0629-SDR1
13832213202	GLUSMAN FREDERICK J	ASHJIAN ROMY NICOLE	9103 ALTA DR # 1407	LAS VEGAS NV 89145		23-0629-SDR1
13832213203	COOK LEO W LIVING TRYST	COOK LEO W TRS	9103 ALTA DR # 1401	LAS VEGAS NV 89145		23-0629-SDR1
13832213204	FILIOS GEORGE & NITSA TRUST	FILIOS GEORGE & NITSA TRS	9103 ALTA DR # 1402	LAS VEGAS NV 89145-8559		23-0629-SDR1
13832213205	HOWARD PERI N REVOCABLE TRUST	HOWARD PERI N TRS	3605 S TOWN CENTER DR # A	LAS VEGAS NV 89135-3017		23-0629-SDR1
13832213206	BIG G DADDY L L C	9103 ALTA DR UNIT 1501	LAS VEGAS NV 89145			23-0629-SDR1
13832213207	ANDRESS FAMILY TRUST	ANDRESS DONALD G & MADELEINE TRS	2300 W SAHARA AVE BOX 25	LAS VEGAS NV 89102-4355		23-0629-SDR1
13832213208	SWEET WORLD DELTA L L C	9103 ALTA DR # 1502	LAS VEGAS NV 89145-8560			23-0629-SDR1
13832213209	WEISSMAN FAMILY TRUST	WEISSMAN ALAN F & NICOLE D TRS	9103 ALTA DR UNIT 1503	LAS VEGAS NV 89145		23-0629-SDR1
13832213210	CAPSTAR L L C	848 N RAINBOW BLVD # 646	LAS VEGAS NV 89107			23-0629-SDR1
13832213211	MORGAN JOHN LESTER TRUST	MORGAN JOHN LESTER TRS	2393 CALICO ST	LAS VEGAS NV 89135		23-0629-SDR1
13832213212	MACK RON & JUDY FAMILY TRUST	MACK RONALD F & JUDY A TRS	8240 W CHARLESTON BLVD STE 3	LAS VEGAS NV 89117		23-0629-SDR1
13832213213	BERLIN FAMILY REVOCABLE TRUST	BERLIN HOWARD R & JOY M TRS	9103 ALTA DR # 1603	LAS VEGAS NV 89145		23-0629-SDR1
13832213214	W P TRUST	KOLLINS STEPHEN A & ELAYNE TRS	9103 ALTA DR UNIT 1701	LAS VEGAS NV 89145-8562		23-0629-SDR1
13832213215	D-ROCK QUEENSRIDGE L L C	9103 W ALTA DR # 1704	LAS VEGAS NV 89145-8562			23-0629-SDR1
13832213216	ENGELSTAD BETTY TRUST	ENGELSTAD BETTY TRS	9103 ALTA DR # 1702	LAS VEGAS NV 89145-8562		23-0629-SDR1
13832213217	JOR TRUST	ROLLANS JAMES O TRS	9103 ALTA DR # 1703	LAS VEGAS NV 89145		23-0629-SDR1
13832213218	HOFFMAN DEAN & MARIE	101-17871 106 AVENUE	EDMONTON AB T5S 2H1	CANADA		23-0629-SDR1
13832213219	RED ARROW DRIVE 2556 L L C	9811 W CHARLESTON BLVD STE 2-508	LAS VEGAS NV 89117			23-0629-SDR1

Application Information

23-0645 - PUBLIC HEARING - APPLICANT/OWNER: DOWNTOWN SANCHEZ, LLC - For possible action on the following Land Use Entitlement project requests on 0.16 acres at 623 South 4th Street (APN 139-34-311-138), C-1 (Limited Commercial) Zone, Ward 3 (Diaz). The Planning Commission (7-0 vote) and Staff recommend APPROVAL on the entire Land Use Entitlement project.

23-0645-SUP1 - SPECIAL USE PERMIT - FOR A PROPOSED 1,235 SQUARE-FOOT ALCOHOL, ON-PREMISE FULL USE WITH A 4,980 SQUARE-FOOT OUTDOOR PATIO AREA

23-0645-SUP2 - SPECIAL USE PERMIT - FOR A PROPOSED OPEN AIR VENDING/TRANSIENT SALES LOT USE

Application Location

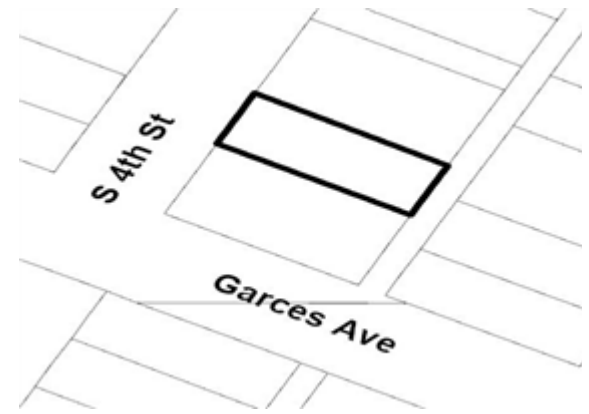

The proposed project may not pertain to the entire highlighted project site.

Public Hearing Information

Meeting: City Council
Date: 03/20/2024
Location: City Council Chambers
495 South Main St, 2nd Fl.
Las Vegas, Nevada
Time: 9:30 a.m.

Any and all interested persons may appear and be heard at said meeting, or may, prior thereto, file written objections thereto or approvals thereof with the City Clerk, 2nd Floor, City Hall, 495 South Main Street, Las Vegas, Nevada, 89101. For more information, go to www.lasvegasnevada.gov/meetings or call (702) 229-6311 (TTY 7-1-1). Note that postcards and comments received after an agenda posts will not be reflected online until after the meeting; however, the comments are made available to the members of the governing body for their consideration prior to the meeting.

Application Information

23-0645 - PUBLIC HEARING - APPLICANT/OWNER: DOWNTOWN SANCHEZ, LLC - For possible action on the following Land Use Entitlement project requests on 0.16 acres at 623 South 4th Street (APN 139-34-311-138), C-1 (Limited Commercial) Zone, Ward 3 (Diaz). The Planning Commission (7-0 vote) and Staff recommend APPROVAL on the entire Land Use Entitlement project.

23-0645-SUP1 - SPECIAL USE PERMIT - FOR A PROPOSED 1,235 SQUARE-FOOT ALCOHOL, ON-PREMISE FULL USE WITH A 4,980 SQUARE-FOOT OUTDOOR PATIO AREA

23-0645-SUP2 - SPECIAL USE PERMIT - FOR A PROPOSED OPEN AIR VENDING/TRANSIENT SALES LOT USE

Application Location

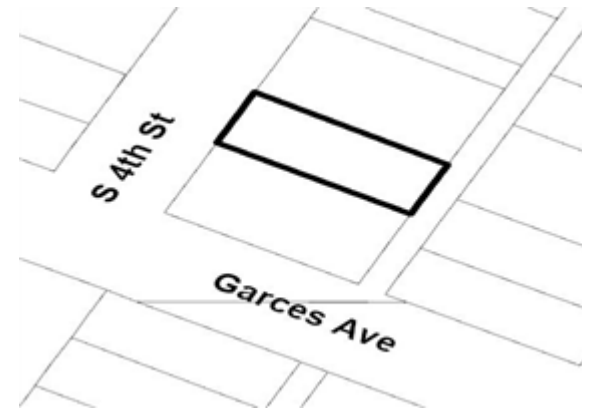

The proposed project may not pertain to the entire highlighted project site.

Public Hearing Information

Meeting: City Council
Date: 03/20/2024
Location: City Council Chambers
495 South Main St, 2nd Fl.
Las Vegas, Nevada
Time: 9:30 a.m.

Any and all interested persons may appear and be heard at said meeting, or may, prior thereto, file written objections thereto or approvals thereof with the City Clerk, 2nd Floor, City Hall, 495 South Main Street, Las Vegas, Nevada, 89101. For more information, go to www.lasvegasnevada.gov/meetings or call (702) 229-6311 (TTY 7-1-1). Note that postcards and comments received after an agenda posts will not be reflected online until after the meeting; however, the comments are made available to the members of the governing body for their consideration prior to the meeting.

City of Las Vegas, Office of The City Clerk
495 South Main Street, 2nd Floor
Las Vegas, Nevada 89101

Return Service Requested
Official Notice of Public Hearing



Scan or go to:

www.lasvegasnevada.gov/meetings

For additional information, scan the QR Code, select the meeting date shown below and then find the referenced project. To file your protest or support on this request, check one box below and return this card in an envelope with postage to the Office Of The City Clerk at the above address or fax this side of this card to (702) 382-4803. If you would like to contact your Council Representative, please call (702) 229-6405.

I SUPPORT
this Request

I OPPOSE
this Request

Please use available blank space on card for your comments.

23-0645 and 23-0645-SUP1 and 23-0645-SUP2

City Council Meeting of **03/20/2024**

PRSRT
FIRST CLASS MAIL
U.S. Postage
PAID
Las Vegas, NV
Permit No. 1630

City of Las Vegas, Office of The City Clerk
495 South Main Street, 2nd Floor
Las Vegas, Nevada 89101

Return Service Requested
Official Notice of Public Hearing

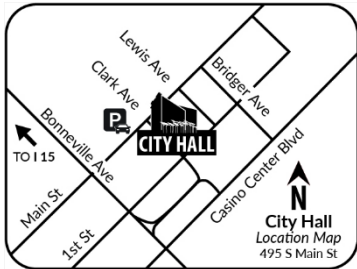

Scan or go to:

www.lasvegasnevada.gov/meetings

For additional information, scan the QR Code, select the meeting date shown below and then find the referenced project. To file your protest or support on this request, check one box below and return this card in an envelope with postage to the Office Of The City Clerk at the above address or fax this side of this card to (702) 382-4803. If you would like to contact your Council Representative, please call (702) 229-6405.

I SUPPORT
this Request

I OPPOSE
this Request

Please use available blank space on card for your comments.

23-0645 and 23-0645-SUP1 and 23-0645-SUP2

City Council Meeting of **03/20/2024**

PRSRT
FIRST CLASS MAIL
U.S. Postage
PAID
Las Vegas, NV
Permit No. 1630

Label Total 999						
PARCEL	OWNER	ADDRESS1	ADDRESS2	ADDRESS3	ADDRESS4	CASE
13934201020	OAKBROOK REALTY INVEST II L L C	1000 ROYCE BLVD	OAKBROOK IL 60181-4809			23-0645
13934201027	CITY PARKWAY V INC	495 SOUTH MAIN ST FLR 6	LAS VEGAS NV 89101			23-0645
13934210034	COUNTY OF CLARK(RPM)	COUNTY OF CLARK(METRO)LEASE	500 S GRAND CENTRAL PKWY	LAS VEGAS NV 89155		23-0645
13934210035	COUNTY OF CLARK(RPM)	500 S GRAND CENTRAL PKWY	LAS VEGAS NV 89155			23-0645
13934210036	COUNTY OF CLARK(RPM)	COUNTY OF CLARK(METRO)LEASE	500 S GRAND CENTRAL PKWY	LAS VEGAS NV 89155		23-0645
13934210037	COUNTY OF CLARK(RPM)	COUNTY OF CLARK(METRO)LEASE	500 S GRAND CENTRAL PKWY	LAS VEGAS NV 89155		23-0645
13934210038	COUNTY OF CLARK(RPM)	COUNTY OF CLARK(METRO)LEASE	500 S GRAND CENTRAL PKWY	LAS VEGAS NV 89155		23-0645
13934210039	COUNTY OF CLARK(RPM)	COUNTY OF CLARK(METRO)LEASE	500 S GRAND CENTRAL PKWY	LAS VEGAS NV 89155		23-0645
13934210040	COUNTY OF CLARK(RPM)	COUNTY OF CLARK(METRO)LEASE	500 S GRAND CENTRAL PKWY	LAS VEGAS NV 89155		23-0645
13934210041	COUNTY OF CLARK(RPM)	COUNTY OF CLARK(METRO)LEASE	500 S GRAND CENTRAL PKWY	LAS VEGAS NV 89155		23-0645
13934210042	COUNTY OF CLARK(RPM)	500 S GRAND CENTRAL PKWY	LAS VEGAS NV 89155			23-0645
13934210043	COUNTY OF CLARK(RPM)	COUNTY OF CLARK(METRO)LEASE	500 S GRAND CENTRAL PKWY	LAS VEGAS NV 89155		23-0645
13934210044	COUNTY OF CLARK(RPM)	COUNTY OF CLARK(METRO)LEASE	500 S GRAND CENTRAL PKWY	LAS VEGAS NV 89155		23-0645
13934210058	COUNTY OF CLARK	500 S GRAND CENTRAL PKWY 4TH FLR	LAS VEGAS NV 89155			23-0645
13934210059	C M B PROPERTIES L L C	324 S 3RD ST	LAS VEGAS NV 89101			23-0645
13934210072	F B G M INVESTMENTS L L C	PO BOX 370005	LAS VEGAS NV 89137			23-0645
13934210073	325 THIRD STREET L L C	700 N MAIN ST	LAS VEGAS NV 89101			23-0645
13934210074	COUNTY OF CLARK(GENERAL SERV)	500 S GRAND CENTRAL PKWY	LAS VEGAS NV 89155			23-0645
13934210077	PI B P G FOURTH STREET PARTNERS L L C	626 WILSHIRE BLVD STE 200	LOS ANGELES CA 90017			23-0645
13934210082	COUNTY OF CLARK(ADMINISTRATIVE)	500 S GRAND CENTRAL PKWY	LAS VEGAS NV 89155			23-0645
13934301003	CITY CENTER PLACE S P E L L C	15850 EL CAMINO ENTRADA	POWAY CA 92064			23-0645
13934301007	BUYERS ONLY REAL EST AGENCY LLC	555 S 3RD ST	LAS VEGAS NV 89101-6501			23-0645
13934301008	WINK ONE L L C	F C R T C 39 L L C	600 GRAND CENTRAL PKWY # 350	LAS VEGAS NV 89106-4512		23-0645
13934301009	521 SOUTH THIRD L L C	521 S 3RD ST	LAS VEGAS NV 89101			23-0645
13934301010	FUMO OSVALDO E	601 LAS VEGAS BLVD	LAS VEGAS NV 89101			23-0645
13934301011	LAS VEGAS ICE L L C	1650 TYSONS BLVD # 1500	MCLEAN VA 22102			23-0645
13934301012	ELLIOTT-KLUTE ALEXIS JADE	721 S CASINO CENTER BLVD	LAS VEGAS NV 89101			23-0645
13934301013	R M C M PROPERTY PARTNERSHIP L L C	700 S 3RD ST	LAS VEGAS NV 89101-6703			23-0645
13934301014	DILLON FAMILY TRUST	DILLON-GOLDMAN MITZI TRS	2541 SILVER BEACH DR	HENDERSON NV 89052		23-0645
13934301015	A M J S BASIN L L C	HERBERT L L C	985 WHITE DR STE 100	LAS VEGAS NV 89119		23-0645
13934301016	ROBIN CAMACHO GROUP L L C	521 S 7TH ST	LAS VEGAS NV 89101			23-0645
13934302009	SIENA VII HOLDING LIMITED PARTNERSHIP	10655 PARK RUN DR # 160	10655 PARK RUN DR # 160			23-0645
13934303002	L V LAND COMPANY L L C	1215 S FORT APACHE RD # 120	LAS VEGAS NV 89117			23-0645
13934303003	LAS VEGAS BLVD SERIES 4 L L C	3726 LAS VEGAS BLVD S # 3005W	LAS VEGAS NV 89158			23-0645
13934303004	L V LAND COMPANY II L L C	1215 S FORT APACHE RD # 120	LAS VEGAS NV 89117			23-0645
13934310001	NEVADA POWER COMPANY	PO BOX 98910	LAS VEGAS NV 89193-8910			23-0645
13934310002	NEVADA POWER COMPANY	PO BOX 98910	LAS VEGAS NV 89193-8910			23-0645
13934310015	G E-714 L L C	3546 PROCYON ST	LAS VEGAS NV 89103			23-0645
13934310018	DUBOVIK WILLIE & NATALIE	708 S FIRST ST	LAS VEGAS NV 89101-6411			23-0645
13934310019	DUBOVIK WILLIE & NATALIE	708 S FIRST ST	LAS VEGAS NV 89101-6411			23-0645
13934310020	REGIONAL TRANSPORTATION COMMISSION	600 S GRAND CENTRAL PKWY STE 350	LAS VEGAS NV 89106			23-0645
13934310021	REGIONAL TRANSPORTATION COMMISSION	600 S GRAND CENTRAL PKWY STE 350	LAS VEGAS NV 89106			23-0645
13934310022	721 SOUTH FIRST STREET L L C	4560 VICKI AVE	LAS VEGAS NV 89139-8156			23-0645
13934310023	ROE DAVID G & MARY E FAMILY TRUST	106 GASS AVE	LAS VEGAS NV 89101			23-0645
13934310024	ROE DAVID G & MARY E FAMILY TRUST	106 GASS AVE	LAS VEGAS NV 89101			23-0645
13934310025	ROE DAVID G & MARY E FAMILY TRUST	106 GASS AVE	LAS VEGAS NV 89101			23-0645
13934310026	ROE DAVID G & MARY E FAMILY TRUST	106 GASS AVE	LAS VEGAS NV 89101			23-0645
13934310027	ROE DAVID G & MARY E FAMILY TRUST	106 GASS AVE	LAS VEGAS NV 89101			23-0645
13934310028	SOLTERRA HOLDINGS NEVADA L L C	# 1-460 FRASERVIEW PL	DELTA BC V3M 6H4	CANADA		23-0645
13934310029	CARUSO SUSAN FAMILY TRUST	CARUSO-VAUGHAN SUSAN TRS	4065 RAWHIDE ST	LAS VEGAS NV 89120		23-0645
13934310030	S M SQUARED INVESTMENTS L L C	2920 DELANO DR	HENDERSON NV 89074-6516			23-0645
13934310031	REGIONAL TRANSPORTATION COMMISSION SOUTHERN NEVADA	600 S GRAND CENTRAL PKWY STE 350	LAS VEGAS NV 89106			23-0645
13934310032	REGIONAL TRANSPORTATION COMMISSION SOUTHERN NEVADA	600 S GRAND CENTRAL PKWY STE 350	LAS VEGAS NV 89106			23-0645
13934310035	KOPPE TERRI LYNNE IRREVOCABLE TRUST	KOPPE TERRI LYNNE TRS	10428 ACCLAMATO	LAS VEGAS NV 89135		23-0645
13934310036	R M C M PROPERTY PARTNERSHIP L L C	700 S 3RD ST	LAS VEGAS NV 89101			23-0645
13934310037	R M C M PROPERTY PARTNERSHIP L L C	700 S 3RD ST	LAS VEGAS NV 89101-6703			23-0645

PARCEL	OWNER	ADDRESS1	ADDRESS2	ADDRESS3	ADDRESS4	CASE
13934310038	JAZA LAND 2 L L C	19 PANORAMA CREST DR	LAS VEGAS NV 89135			23-0645
13934310039	WALT HAROLD P & BRENDA	MCGILL KIMBERLY L L C	3585 W DIABLO DR # 1	LAS VEGAS NV 89118-2471		23-0645
13934310043	WEISBART FAMILY PROPERTIES L L C	3160 W SAHARA AVE # A-22	LAS VEGAS NV 89102			23-0645
13934310044	WEISBART FAMILY PROPERTIES L L C	3160 W SAHARA AVE # A-22	LAS VEGAS NV 89102			23-0645
13934310045	K F L T FINANCIAL TRUST	SHOOK JOHN & JULIE H TRS	2331 PINTO LN	LAS VEGAS NV 89107-4625		23-0645
13934310046	REBONG-SERRATORE IRREVOCABLE TRUST	SERRATORE NAOMIE S TRS	9 TALL RUFF DR	LAS VEGAS NV 89148		23-0645
13934310048	ARTS DISTRICT RESIDENCES L L C	8440 W LAKE MEAD BLVD # 101	LAS VEGAS NV 89128			23-0645
13934310049	ARTS DISTRICT RESIDENCES L L C	8440 W LAKE MEAD BLVD # 101	LAS VEGAS NV 89128			23-0645
13934310050	ARTS DISTRICT RESIDENCES L L C	8440 W LAKE MEAD BLVD # 101	LAS VEGAS NV 89128			23-0645
13934310051	PEBBLE & STIR L L C	710 S 4TH ST	LAS VEGAS NV 89101-6707			23-0645
13934310052	PHILLIPS DAVID LEE 2009 REVOCABLE TRUST	PHILLIPS DAVID LEE TRS	700 S 4TH ST	LAS VEGAS NV 89101		23-0645
13934310053	COLE & CASH'S CASTLE L L C	334 ROSE PETAL CT	HENDERSON NV 89012			23-0645
13934310054	SPACEMAKER L L C	214 N WEATHERLY DR	BEVERLY HILLS CA 90211-1624			23-0645
13934310055	MAUDIE DOG TRUST	607 LAS VEGAS BLVD S	LAS VEGAS NV 89101-6623			23-0645
13934310057	PALACE MOTELS INC	3096 SHADOWRIDGE AVE	LAS VEGAS NV 89120			23-0645
13934310058	G P PROPERTIES L L C	520 S 4TH ST	LAS VEGAS NV 89101-6520			23-0645
13934310059	F Y T INVESTMENTS L L C	PO BOX 370005	LAS VEGAS NV 89137			23-0645
13934310060	F Y T INVESTMENTS L L C	PO BOX 370005	LAS VEGAS NV 89137			23-0645
13934310065	MASON DAVID L LIVING TRUST 2003	MASON DAVID L TRS	1137 S RANCHO DR STE 120	LAS VEGAS NV 89102-2259		23-0645
13934310066	SIXTH ST STRATEGIC SOLUTIONS LLC	1930 VILLAGE CENTER CIR	LAS VEGAS NV 89134			23-0645
13934310067	530 S SIXTH STREET L L C	1137 S RANCHO DR # 120	LAS VEGAS NV 89102			23-0645
13934310068	530 S SIXTH STREET L L C	1137 S RANCHO DR # 120	LAS VEGAS NV 89102			23-0645
13934310069	514 E BONNEVILLE L L C	24 TRAILSIDE CT	HENDERSON NV 89012			23-0645
13934310070	GIUNTA ROBERT & LORI REV TR AGMT	GIUNTA ROBERT G & LORI A CO-TRS	881 SHIRLEY LN	BOULDER CITY NV 89005-3617		23-0645
13934310071	HARO ENRIQUE TRUST	HARO ENRIQUE TRS	16692 LOVELL LN	HUNTINGTON BEACH CA 92647		23-0645
13934310072	CHRISTENSEN FAMILY TRUST	CHRISTENSEN JAMES R & DAWN M TRS	601 S 6TH ST	LAS VEGAS NV 89101-6919		23-0645
13934310075	X Y Z HOLDINGS L L C	723 S CASINO CENTER BLVD	LAS VEGAS NV 89101-6716			23-0645
13934310078	MASON DAVID L LIVING TRUST 2003	MASON DAVID L TRS	1137 SO RANCHO DR # 120	LAS VEGAS NV 89102-2259		23-0645
13934310079	REGIONAL TRANSPORTATION COMMISSION	600 S GRAND CENTRAL PKWY # 350	LAS VEGAS NV 89106			23-0645
13934310081	L S VENTURES L L C	4307 SPOONER LAKE CIR	LAS VEGAS NV 89147			23-0645
13934311008	T G P DESERT MANOR L P	428 ENCINAL AVE	MENLO PARK CA 94028			23-0645
13934311009	T G P DESERT MANOR L P	428 ENCINAL AVE	MENLO PARK CA 94028			23-0645
13934311010	T G P DESERT MANOR L P	428 ENCINAL AVE	MENLO PARK CA 94028			23-0645
13934311011	T G P DESERT MANOR L P	428 ENCINAL AVE	MENLO PARK CA 94028			23-0645
13934311012	T G P DESERT MANOR L P	428 ENCINAL AVE	MENLO PARK CA 94028			23-0645
13934311013	T G P DESERT MANOR L P	428 ENCINAL AVE	MENLO PARK CA 94028			23-0645
13934311014	T G P DESERT MANOR L P	428 ENCINAL AVE	MENLO PARK CA 94028			23-0645
13934311015	T G P DESERT MANOR L P	428 ENCINAL AVE	MENLO PARK CA 94028			23-0645
13934311016	T G P DESERT MANOR L P	428 ENCINAL AVE	MENLO PARK CA 94028			23-0645
13934311048	REGIONAL TRANSPORTATION COMMISSION	600 S GRAND CENTRAL PKWY # 350	LAS VEGAS NV 89106			23-0645
13934311049	DOWNTOWN C A C L L C	630 S 4TH ST	LAS VEGAS NV 89101			23-0645
13934311050	BLUE ELEPHANT L L L P	P E F CASINO CENTER HOLDINGS L L C	235 15TH ST # 300 BELLEVUE CENTRE	WEST VANCOUVER BC V7T 2X1	CANADA	23-0645
13934311058	BONNEVILLE VENTURES L L C	GARCES AVENUE VENTURES L L C	1615 WESTWOOD BLVD	LOS ANGELES CA 90024-5653		23-0645
13934311059	BONNEVILLE VENTURES L L C	GARCES AVENUE VENTURES L L C	1615 WESTWOOD BLVD	LOS ANGELES CA 90024-5653		23-0645
13934311060	BONNEVILLE VENTURES L L C	GARCES AVENUE VENTURES L L C	1615 WESTWOOD BLVD	LOS ANGELES CA 90024-5653		23-0645
13934311061	BONNEVILLE VENTURES L L C	GARCES AVENUE VENTURES L L C	1615 WESTWOOD BLVD	LOS ANGELES CA 90024-5653		23-0645
13934311062	BONNEVILLE VENTURES L L C	GARCES AVENUE VENTURES L L C	1615 WESTWOOD BLVD	LOS ANGELES CA 90024-5653		23-0645
13934311063	BONNEVILLE VENTURES L L C	GARCES AVENUE VENTURES L L C	1615 WESTWOOD BLVD	LOS ANGELES CA 90024-5653		23-0645
13934311064	CAMROCK DEVELOPMENT CORPORATION	93 VALLEYWAY CT	MAPLE ON L6A 1K8	CANADA		23-0645
13934311065	DAWSON JOSEPH & VERLA S FAM TR	DAWSON JOSEPH & VERLA S TRS	614 E FAIRWAY RD	HENDERSON NV 89015-7408		23-0645
13934311066	LE SAYAD L L C	4525 DEAN MARTIN DR # 3107	LAS VEGAS NV 89103			23-0645
13934311067	H C-626 DOWNTOWN L L C	1137 S RANCHO DR # 120	LAS VEGAS NV 89102			23-0645
13934311068	SIX SIXTEEN SOUTH THIRD ST L L C	614 E FAIRWAY RD	HENDERSON NV 89015			23-0645
13934311069	BONNEVILLE CENTER L L C	1068 TAM O SHANTIER DR	LAS VEGAS NV 89109			23-0645
13934311070	BONNEVILLE CENTER L L C	1068 TAM O SHANTIER DR	LAS VEGAS NV 89109-1489			23-0645
13934311071	BONNEVILLE CENTER L L C	1068 TAM O SHANTIER DR	LAS VEGAS NV 89109			23-0645
13934311072	BONNEVILLE CENTER L L C	1068 TAM O SHANTIER DR	LAS VEGAS NV 89109			23-0645

PARCEL	OWNER	ADDRESS1	ADDRESS2	ADDRESS3	ADDRESS4	CASE
13934311087	COUNTY OF CLARK(ADMINISTRATIVE)	500 S GRAND CENTRAL PKWY	LAS VEGAS NV 89155			23-0645
13934311088	COUNTY OF CLARK(ADMINISTRATIVE)	500 S GRAND CENTRAL PKWY	LAS VEGAS NV 89155			23-0645
13934311089	515 BUILDING L L C	LAS VEGAS WEDDING BUREAU LEASE	555 SOUTH 3RD ST	LAS VEGAS NV 89101		23-0645
13934311090	515 BUILDING L L C	LAS VEGAS WEDDING BUREAU LEASE	555 SOUTH 3RD ST	LAS VEGAS NV 89101		23-0645
13934311091	LADAH LAW BUILDING L L C	8807 BIG BLUFF AVE	LAS VEGAS NV 89148-1419			23-0645
13934311093	KOPPE TERRI LYNNE IRREVOCABLE TRUST	KOPPE TERRI LYNNE TRS	10428 ACCLAMATO	LAS VEGAS NV 89135		23-0645
13934311103	DREAM-REVE L L C SERIES IX	304 CANYON DR	LAS VEGAS NV 89107			23-0645
13934311104	DREAM-REVE L L C SERIES IX	304 CANYON DR	LAS VEGAS NV 89107			23-0645
13934311111	D Z C R A S L L C	520 S 4TH ST	LAS VEGAS NV 89101			23-0645
13934311112	GIARDINO FAMILY TRUST	LINDLEY MARGARET M 1993 REV TR	9 TOLUCA ESTATES DR	TOLUCA LAKE CA 91602-2835		23-0645
13934311113	GIARDINO FAMILY TRUST	LINDLEY MARGARET M 1993 REV TR	9 TOLUCA ESTATES DR	TOLUCA LAKE CA 91602-2835		23-0645
13934311114	GIARDINO FAMILY TRUST	LINDLEY MARGARET M 1993 REV TR	9 TOLUCA ESTATES DR	TOLUCA LAKE CA 91602-2835		23-0645
13934311115	CROSSHILL I L L C	500 S 4TH ST	LAS VEGAS NV 89101-6599			23-0645
13934311116	CROSSHILL I L L C	500 S 4TH ST	LAS VEGAS NV 89101-6599			23-0645
13934311117	CROSSHILL I L L C	500 S 4TH ST	LAS VEGAS NV 89101-6599			23-0645
13934311118	CROSSHILL I L L C	500 S 4TH ST	LAS VEGAS NV 89101-6599			23-0645
13934311119	MARKIL L L C	428 S 4TH ST	LAS VEGAS NV 89101-6216			23-0645
13934311120	MARKIL L L C	428 S 4TH ST	LAS VEGAS NV 89101-6216			23-0645
13934311133	MEADOWLAND INVESTMENTS L L C	230 E OHIO ST # 400	CHICAGO IL 60611			23-0645
13934311134	MEADOWLAND INVESTMENTS L L C	230 E OHIO ST # 400	CHICAGO IL 60611			23-0645
13934311135	MEADOWLAND INVESTMENTS L L C	230 E OHIO ST # 400	CHICAGO IL 60611			23-0645
13934311136	MEADOWLAND INVESTMENTS L L C	230 E OHIO ST # 400	CHICAGO IL 60611			23-0645
13934311138	DOWNTOWN SANCHEZ L L C	7885 WESTWIND RD	LAS VEGAS NV 89139			23-0645
13934311139	DALACAS FAMILY L P	1012 SECRET GARDEN ST	LAS VEGAS NV 89145-8697			23-0645
13934311140	LV BLVD GARCES HOLDINGS L L C	3790 PARADISE RD STE 250	LAS VEGAS NV 89169			23-0645
13934311141	LV BLVD GARCES HOLDINGS L L C	3790 PARADISE RD STE 250	LAS VEGAS NV 89169			23-0645
13934311142	LV BLVD GARCES HOLDINGS L L C	3790 PARADISE RD STE 250	LAS VEGAS NV 89169			23-0645
13934311143	LV BLVD GARCES HOLDINGS L L C	3790 PARADISE RD STE 250	LAS VEGAS NV 89169			23-0645
13934311144	A B B REAL ESTATE DEVELOPMENT INC	1671 W HORIZON RIDGE PKWY STE 200	HENDERSON NV 89012			23-0645
13934311145	A B B REAL ESTATE DEVELOPMENT INC	1671 W HORIZON RIDGE PKWY STE 200	HENDERSON NV 89012			23-0645
13934311156	COUNTY OF CLARK(ADMINISTRATIVE)	500 S GRAND CENTRAL PKWY	LAS VEGAS NV 89155			23-0645
13934311157	COUNTY OF CLARK(ADMINISTRATIVE)	500 S GRAND CENTRAL PKWY	LAS VEGAS NV 89155			23-0645
13934311158	BONNEVILLE SQUARE L L C	2470 PASEO VERDE PKWY STE 140	HENDERSON NV 89074			23-0645
13934311159	BONNEVILLE SQUARE L L C	2470 PASEO VERDE PKWY STE 140	HENDERSON NV 89074			23-0645
13934401004	R R PROPERTIES L L C	801 S 4TH ST	LAS VEGAS NV 89101-6708			23-0645
13934401005	POSEY RUBY L L C	700 S 7TH ST	LAS VEGAS NV 89101			23-0645
13934401006	L'OCTAINE L P	7660 FAY AVE # H525	LA JOLLA CA 92037			23-0645
13934401008	JUHL SOUTH L L C	PO BOX 98438	LAS VEGAS NV 89193			23-0645
13934401009	JUHL SOUTH L L C	PO BOX 98438	LAS VEGAS NV 89193			23-0645
13934401012	P R M D L L C	823 LAS VEGAS BLVD S # 200	LAS VEGAS NV 89101			23-0645
13934401014	NEW BUILDING BLOCK L L C	29 BROADWAY 31ST FLR	NEW YORK NY 10006			23-0645
13934401015	UNITED STATES MEXICO	330 S 4TH ST	LAS VEGAS NV 89101-6004			23-0645
13934401016	702 S 6TH ST L L C	9345 HELENA AVE	LAS VEGAS NV 89129-2640			23-0645
13934401017	LEGAL AID CENTER SOUTHERN NEVADA	725 E CHARLESTON BLVD	LAS VEGAS NV 89104			23-0645
13934401018	B L V HOLDINGS L L C	723 S 3RD ST	LAS VEGAS NV 89101			23-0645
13934401020	HARRISON PROPERTIES LTD	713 LAS VEGAS BLVD S	713 LAS VEGAS NV 89101-6755			23-0645
13934401021	R R PROPERTIES L L C	801 S 4TH ST	LAS VEGAS NV 89101			23-0645
13934401023	AVANTE L V 6TH ST L L C	3601 W SAHARA AVE STE 207	LAS VEGAS NV 89102			23-0645
13934401024	TRIBUCA L L C	720 S 4TH ST	LAS VEGAS NV 89101			23-0645
13934401025	BRIDALVEIL L L C	2601 W DUNLAP AVE # 10	PHOENIX AZ 85021			23-0645
13934401027	7TH STREET MANAGEMENT L L C	710 S 7TH ST	LAS VEGAS NV 89101			23-0645
13934410001	H F I-L V L L C	17 W BEECHCROFT RD	SHORT HILLS NJ 07078			23-0645
13934410020	C A C L L C	2231 E DESERT INN	LAS VEGAS NV 89169			23-0645
13934410021	SOLTERRA NEVADA L L C	# 1-460 FRASERVIEW PL	DELTA BC V3M 6H4	CANADA		23-0645
13934410022	SOLTERRA HOLDINGS NEVADA L L C	# 1-460 FRASERVIEW PL	DELTA BC V3M 6H4	CANADA		23-0645
13934410023	SOLTERRA HOLDINGS NEVADA L L C	# 1-460 FRASERVIEW PL	DELTA BC V3M 6H4	CANADA		23-0645
13934410024	SOLTERRA HOLDINGS NEVADA L L C	# 1-460 FRASERVIEW PL	DELTA BC V3M 6H4	CANADA		23-0645

PARCEL	OWNER	ADDRESS1	ADDRESS2	ADDRESS3	ADDRESS4	CASE
13934410025	SOLTERRA HOLDINGS NEVADA L L C	# 1-460 FRASERVIEW PL	DELTA BC V3M 6H4	CANADA		23-0645
13934410026	SAMBRIJOR L L C	121 GASS AVE	LAS VEGAS NV 89101			23-0645
13934410027	G N Z INVESTMENT L L C	14602 HYANNIS PORT RD	TUSTIN CA 92780			23-0645
13934410028	D P HOLDINGS INC	810 S CASINO CENTER BLVD	LAS VEGAS NV 89101			23-0645
13934410029	D P HOLDINGS INC	810 S CASINO CENTER BLVD	LAS VEGAS NV 89101-6719			23-0645
13934410030	NORTHWEST TRIPS L L C	2333 WHISPERING HILLS CIR	LAS VEGAS NV 89117-5849			23-0645
13934410031	HOOVER L L C	1870 WOODHAVEN DR	HENDERSON NV 89074			23-0645
13934410032	SIEGEL SUNSET L L C	353 E BONNEVILLE AVE # 621	LAS VEGAS NV 89101			23-0645
13934410033	SIEGEL SUNSET L L C	353 E BONNEVILLE AVE # 621	LAS VEGAS NV 89101			23-0645
13934410058	SOLTERRA NEVADA L L C	460 FRASER VIEW PL	DELTA BC V3M 6H4	CANADA		23-0645
13934410059	SOLTERRA NEVADA L L C	460 FRASER VIEW PL	DELTA BC V3M 6H4	CANADA		23-0645
13934410060	GROOV STUDIOS L L C	400 S RAMPART BLVD # 220	LAS VEGAS NV 89145			23-0645
13934410061	TEMRAZ YASAMAN	425 IRIS AVE	CORONA DEL MAR CA 92625			23-0645
13934410066	CASINO CENTER SERIES OF HACIENDA VENTURES L L C	PO BOX 1309	RIALTO CA 92377			23-0645
13934410067	ELITE TOWER L L C	1822 BOGEY WAY	HENDERSON NV 89074			23-0645
13934410068	ELITE TOWER L L C	1822 BOGEY WAY	HENDERSON NV 89074			23-0645
13934410069	ELITE TOWER L L C	1822 BOGEY WAY	HENDERSON NV 89074			23-0645
13934410070	TRINAYSTICH CATHERINE ETAL	FITZGERALD WILLIAM	693 TYNE DALE CT	LAS VEGAS NV 89123		23-0645
13934410071	WEISBART FAMILY PROPERTIES L L C	3160 W SAHARA AVE # A-22	LAS VEGAS NV 89102			23-0645
13934410077	BLAKE REALTY VENTURES L L C	10912 MOUNT STELLAR ST	LAS VEGAS NV 89179			23-0645
13934410078	211 HOOVER L L C	10217 IMPERIAL POINTE AVE	LAS VEGAS NV 89134			23-0645
13934410079	SOLTERRA NEVADA L L C	# 1-460 FRASERVIEW PL	DELTA BC V3M 6H4	CANADA		23-0645
13934410080	SOLTERRA NEVADA L L C	# 1-460 FRASERVIEW PL	DELTA BC V3M 6H4	CANADA		23-0645
13934410081	SOLTERRA NEVADA L L C	# 1-460 FRASERVIEW PL	DELTA BC V3M 6H4	CANADA		23-0645
13934410082	SOLTERRA NEVADA L L C	# 1-460 FRASERVIEW PL	DELTA BC V3M 6H4	CANADA		23-0645
13934410083	SOLTERRA NEVADA L L C	# 1-460 FRASERVIEW PL	DELTA BC V3M 6H4	CANADA		23-0645
13934410084	SOLTERRA NEVADA L L C	# 1-460 FRASERVIEW PL	DELTA BC V3M 6H4	CANADA		23-0645
13934410085	SOLTERRA NEVADA L L C	# 1-460 FRASERVIEW PL	DELTA BC V3M 6H4	CANADA		23-0645
13934410097	JUHL SOUTH L L C	PO BOX 98438	LAS VEGAS NV 89193			23-0645
13934410098	JUHL SOUTH L L C	PO BOX 98438	LAS VEGAS NV 89193			23-0645
13934410099	JUHL SOUTH L L C	PO BOX 98438	LAS VEGAS NV 89193			23-0645
13934410100	JUHL SOUTH L L C	PO BOX 98438	LAS VEGAS NV 89193			23-0645
13934410101	JUHL SOUTH L L C	CITY OF LAS VEGAS LEASE	PO BOX 98438	LAS VEGAS NV 89193		23-0645
13934410104	THIRD STREET DWELLINGS L L C	1406 S 3RD ST	LAS VEGAS NV 89104			23-0645
13934410105	L C R 823 SOUTH 3RD ST II L L C	111 S WACKER DR STE 3350	CHICAGO IL 60606			23-0645
13934410106	TEMRAZ YASAMAN	425 IRIS AVE	CORONA DEL MAR CA 92625			23-0645
13934410107	TEMRAZ YASAMAN	9 MACARTHUR PL # N1509	SANTA ANA CA 92707			23-0645
13934410108	TEMRAZ YASAMAN	9 MACARTHUR PL # N1509	SANTA ANA CA 92707			23-0645
13934410109	TEMRAZ YASAMAN	9 MACARTHUR PL # N1509	SANTA ANA CA 92707			23-0645
13934410110	KELESIS MICHAEL	947 SERENA VENEDA LN	LAS VEGAS NV 89138			23-0645
13934410111	KELESIS MICHAEL	947 SERENA VENEDA LN	LAS VEGAS NV 89138			23-0645
13934410113	WEISBART FAMILY PROPERTIES L L C	3160 W SAHARA AVE # A-22	LAS VEGAS NV 89102			23-0645
13934410114	B L V HOLDINGS L L C	723 S 3RD ST	LAS VEGAS NV 89101			23-0645
13934410115	DENICOLO BRIAN	270 OVERLOOK DR	LAKE FOREST IL 60045			23-0645
13934410116	HENNIG LIVING TRUST	ZOUMBERAKIS ANASTACIA TRS	4712 2ND ST # 938	LONG BEACH CA 90803		23-0645
13934410117	PEBBLE & STIR L L C	710 S 4TH ST	LAS VEGAS NV 89101-6707			23-0645
13934410118	ELLEN OHANA GROUP L L C	840 S RANCHO DR STE 4-910	LAS VEGAS NV 89106			23-0645
13934410122	LEIGH LYNN & JAMES L L C	800 S 4TH ST	LAS VEGAS NV 89101-6709			23-0645
13934410123	LEIGH LYNN & JAMES L L C	800 S 4TH ST	LAS VEGAS NV 89101-6709			23-0645
13934410124	LEIGH LYNN & JAMES L L C	800 S 4TH ST	LAS VEGAS NV 89101-6709			23-0645
13934410125	H G SUNFLOWER L L C	PEREZ NORBERTO	850 E DESERT INN # 1008	LAS VEGAS NV 89109		23-0645
13934410126	COLLURA LIVINGS FAMILY REVOCABLE LIVING TRUST ETAL	COLLURA JOSEPH WILLIAM TRS	3220 BRYANT AVE	LAS VEGAS NV 89102-2055		23-0645
13934410131	JUHL SOUTH L L C	PO BOX 98438	LAS VEGAS NV 89193			23-0645
13934410132	T & N INVESTMENTS L L C	2340 PASEO DEL PRADO # D-307	LAS VEGAS NV 89102-4342			23-0645
13934410133	T & N INVESTMENTS L L C	2340 PASEO DEL PRADO # D-307	LAS VEGAS NV 89102-4342			23-0645
13934410138	CHARLESTON SUITES L L C	3790 PARADISE RD # 250	LAS VEGAS NV 89169-4640			23-0645
13934410139	GATEWAY MOTEL INC	PO BOX 1099	YORBA LINDA CA 92885			23-0645

PARCEL	OWNER	ADDRESS1	ADDRESS2	ADDRESS3	ADDRESS4	CASE
13934410140	CENTRO 910 L L C	910 S LAS VEGAS BLVD	LAS VEGAS NV 89101-6823			23-0645
13934410142	R R PROPERTIES L L C	801 S FOURTH STREET	LAS VEGAS NV 89101-6708			23-0645
13934410143	R R PROPERTIES L L C	801 S FOURTH ST	LAS VEGAS NV 89101-6708			23-0645
13934410144	R R PROPERTIES L L C	801 S FOURTH ST	LAS VEGAS NV 89101-6708			23-0645
13934410150	777 SOUTH 4TH L L C	555 S 3RD ST	LAS VEGAS NV 89101			23-0645
13934410151	R G W PROPERTIES L L C	9130 W POST RD STE 200	LAS VEGAS NV 89148			23-0645
13934410152	OAKTREE CAPITAL SERIES L L C SERIES 2	7980 CASTLE PINES AVE	LAS VEGAS NV 89113			23-0645
13934410153	OAKTREE CAPITAL SERIES L L C SERIES 2	7980 CASTLE PINES AVE	LAS VEGAS NV 89113			23-0645
13934410154	OAKTREE CAPITAL SERIES L L C SERIES 2	7980 CASTLE PINES AVE	LAS VEGAS NV 89113			23-0645
13934410155	PARCEL 155 L L C	6050 S FORT APACHE RD # 200A	LAS VEGAS NV 89148			23-0645
13934410157	800 S L V B L L C	8108 PEBBLESHIRE AVE	LAS VEGAS NV 89117			23-0645
13934410158	WAIKIKI GOLD & SILVER L L C	808 S LAS VEGAS BLVD	LAS VEGAS NV 89101			23-0645
13934410159	RATINOFF FAMILY TRUST ETAL	RATINOFF ROBERT HENRY & NANCY JOYCE TRS	PO BOX 11434	MARINA DEL REY CA 90295		23-0645
13934410160	E T Z G B L V B L L C	PO BOX 51089	SPARKS NV 89435			23-0645
13934410161	E T Z G B L V B L L C	PO BOX 51089	SPARKS NV 89435			23-0645
13934410162	E T Z G B L V B L L C	PO BOX 51089	SPARKS NV 89435			23-0645
13934410164	CENTRO 910 L L C	910 S LAS VEGAS BLVD	LAS VEGAS NV 89101-6823			23-0645
13934410165	GATEWAY MOTEL INC	PO BOX 1099	YORBA LINDA CA 92885			23-0645
13934410166	SIMON INC	2624 SPALDING DR	LAS VEGAS NV 89134-7550			23-0645
13934410167	GAY & LESBIAN COMMUNITY CENTER SOUTHERN NEVADA INC	401 S MARYLAND PKWY	LAS VEGAS NV 89101			23-0645
13934410168	GAY & LESBIAN COMMUNITY CENTER SOUTHERN NEVADA INC	401 S MARYLAND PKWY	LAS VEGAS NV 89101			23-0645
13934410169	GAY & LESBIAN COMMUNITY CENTER SOUTHERN NEVADA INC	401 S MARYLAND PKWY	LAS VEGAS NV 89101			23-0645
13934410170	P R M D L L C	823 LAS VEGAS BLVD S # 200	LAS VEGAS NV 89101			23-0645
13934410175	CLOVELLY L L C	STUPAK SUBTRUST	3015 BEL AIR DR	LAS VEGAS NV 89109		23-0645
13934410180	HARRISON PROPERTIES LTD	701 S LAS VEGAS BLVD	LAS VEGAS NV 89101			23-0645
13934410181	PINE MOUNTAIN HOLDINGS L L C	9190 GREENWOOD RD	TERRELL NC 28682			23-0645
13934410182	I K E GAMING INC	600 E FREMONT ST	LAS VEGAS NV 89101			23-0645
13934410183	COLE & CASH'S CASTLE L L C	619 LAS VEGAS BLVD S	LAS VEGAS NV 89101			23-0645
13934410184	COLE & CASH'S CASTLE L L C	334 ROSE PETAL CT	HENDERSON NV 89012			23-0645
13934410185	SMITH LESLIE H REV LIV TR	SMITH LESLIE H TRS	698 S MOHAWK AVE	PLEASANT GROVE UT 84062		23-0645
13934410186	PINE MOUNTAIN HOLDINGS L L C	9190 GREENWOOD RD	TERRELL NC 28682			23-0645
13934410188	LOVE STORY WEDDINGS & EVENTS L L C	704 S 6TH ST	LAS VEGAS NV 89101			23-0645
13934410189	708 SIXTH STREET L L C	PO BOX 28887	LAS VEGAS NV 89126-2887			23-0645
13934410190	708 SIXTH STREET L L C	PO BOX 28887	LAS VEGAS NV 89126-2887			23-0645
13934410191	716 SOUTH SIXTH STREET L L C	716 S SIXTH ST	LAS VEGAS NV 89101-6922			23-0645
13934410194	551 G A HOLDINGS L L C	9850 S MARYLAND PKWY # A5-263	LAS VEGAS NV 89183			23-0645
13934410195	551 G A HOLDINGS L L C	9850 S MARYLAND PKWY # AF-263	LAS VEGAS NV 89183			23-0645
13934410196	551 G A HOLDINGS L L C	9850 S MARYLAND PARKWAY # A5-263	LAS VEGAS NV 89183			23-0645
13934410197	BUI HOLDING L L C	812 S 6TH ST	LAS VEGAS NV 89101			23-0645
13934410198	LIAM PROPERTIES L L C SERIES 3	5130 S FORT APACHE RD # 215-264	LAS VEGAS NV 89148			23-0645
13934410200	GAY & LESBIAN COMMUNITY CENTER SOUTHERN NEVADA INC	401 S MARYLAND PKWY	LAS VEGAS NV 89101			23-0645
13934410201	DIAMOND RICHARD & S 2004 REV TR	DIAMOND RICHARD N & SUSAN TRS	24518-B WINDSOR DR	VALENCIA CA 91355-4427		23-0645
13934410202	DIAMOND RICHARD & S 2004 REV TR	DIAMOND RICHARD N & SUSAN TRS	24518-B WINDSOR DR	VALENCIA CA 91355-4427		23-0645
13934410203	DOCTOR L L C	ISTRA IRREVOCABLE TRUST	601 E CHARLESTON BLVD	LAS VEGAS NV 89104-1508		23-0645
13934410206	KAY FAMILY TRUST	KAY LANE S & SUSAN B TRS	1617 BAYONNE DR	LAS VEGAS NV 89134-6186		23-0645
13934410207	ABRAHAM ENTERPRISES L L C	811 S 6TH ST	LAS VEGAS NV 89108			23-0645
13934410208	N M STEPH WELLNESS L L C	3206 BEL AIRE DR	LAS VEGAS NV 89109			23-0645
13934410209	TOWANDA L L C	4262 BLUE DIAMOND RD # 102-325	LAS VEGAS NV 89139			23-0645
13934410210	7TH STREET GOLD L L C	5323 GOLDEN TOPAZ AVE	LAS VEGAS NV 89146			23-0645
13934410211	J C S 1 L L C	3642 RICK STRATTON DR	LAS VEGAS NV 89120			23-0645
13934410212	P & M M L L C	19 CASTLE OAKS CT	LAS VEGAS NV 89141-6043			23-0645
13934410213	SIXTH STREET L L C	715 S 6TH ST	LAS VEGAS NV 89101			23-0645
13934410214	SIXTH STREET L L C	715 S 6TH ST	LAS VEGAS NV 89101			23-0645
13934410215	SIXTH STREET L L C	715 S 6TH ST	LAS VEGAS NV 89101			23-0645
13934410216	707 6TH L L C	3782 CAESARS CIR	LAS VEGAS NV 89120			23-0645
13934410217	YLARDE-LEVERETT P L L C	6870 LEGALLA LN	LAS VEGAS NV 89104			23-0645
13934410218	PIGGY 23 L L C	625 S 6TH ST	LAS VEGAS NV 89101-6919			23-0645

PARCEL	OWNER	ADDRESS1	ADDRESS2	ADDRESS3	ADDRESS4	CASE
13934410219	SOUTH SIXTH STREET L L C	35 E HORIZON RIDGE PKWY # 110-468	HENDERSON NV 89002			23-0645
13934410220	PRAEDIUM L L C	615 S 6TH ST	LAS VEGAS NV 89101			23-0645
13934410221	SAN INVESTMENT GROUP-NV L L C	611 S 6TH ST	LAS VEGAS NV 89101			23-0645
13934410222	CHRISTENSEN FAMILY TRUST	CHRISTENSEN JAMES R & DAWN M TRS	601 S 6TH ST	LAS VEGAS NV 89101-6919		23-0645
13934410223	EL BENJAMIN L L C	701 S 9TH ST	LAS VEGAS NV 89101			23-0645
13934410224	PREMIER NEVADA INVESTMENTS L L C	1416 LACHMAN LN	PACIFIC PALISADES CA 90272			23-0645
13934410225	DIAMOND ZING L L C	7885 WESTWIND RD	LAS VEGAS NV 89139			23-0645
13934410229	7TH STREET GOLD L L C	5323 GOLDEN TOPAZ AVE	LAS VEGAS NV 89146			23-0645
13934410230	ABBOTT TAMMY	4008 FOREST KNOLL LN	LAS VEGAS NV 89129			23-0645
13934410231	7TH STREET REDEVELOPMENT PROJECT L L C	2301 LA SOLANA WAY	LAS VEGAS NV 89102			23-0645
13934410232	JUMAT PON	ISMAIL FARIDAH	360 E DESERT ROSE DR	HENDERSON NV 89015		23-0645
13934410233	DECARO INVESTMENTS I L L C	840 S RANCHO DR # 4-100	LAS VEGAS NV 89106			23-0645
13934410234	RUDY KELLY A	200 HOOVER AVE UNIT 2110	LAS VEGAS NV 89101			23-0645
13934410235	REID STEPHEN	840 S RANCHO DR STE 4431	LAS VEGAS NV 89106			23-0645
13934410236	REID STEPHEN	840 S RANCHO DR STE 4431	LAS VEGAS NV 89106			23-0645
13934410237	A-Z PROPERTIES L L C	701 E CHARLESTON	LAS VEGAS NV 89104			23-0645
13934410238	BIG DOG PROPERTY	817 S 7TH ST # 817	LAS VEGAS NV 89101-6909			23-0645
13934410239	DENTAL TRAINING CENTER & DIGITAL LAB INC	7219 W SAHARA STE 130	LAS VEGAS NV 89117			23-0645
13934410240	LEE JAY L L C	731 S 7TH ST	LAS VEGAS NV 89101			23-0645
13934410241	LANG FAMILY TRUST	LANG GARY DUANE TRS	6449 CELESTE AVE	LAS VEGAS NV 89107-2402		23-0645
13934410242	R L B P M TRUST	KENNY CRAIG P & ELLEN KAY TRS	501 S 8TH ST	LAS VEGAS NV 89101-7002		23-0645
13934410243	717 S 7TH ST L L C	11664 REDWOOD MOUNTAIN AVE	LAS VEGAS NV 89138			23-0645
13934410252	CLARK COUNTY AUCTION BUILDING L L C	930 S FOURTH ST # 125	LAS VEGAS NV 89101			23-0645
13934410256	6TH & GASS L L C	1701 W CHARLESTON BLVD STE 315	LAS VEGAS NV 89144			23-0645
13934413003	G W B BOULEVARD HOLDINGS L L C	804 PEACHY CANYON CIR # 202	LAS VEGAS NV 89144			23-0645
13934413004	LAS VEGAS BOULEVARD DEV L L C	6050 S FORT APACHE RD # 200A	LAS VEGAS NV 89148			23-0645
13934413005	F T W HOILDINGS L L C	12260 MONUMENT HILL AVE	LAS VEGAS NV 89138			23-0645
13934413006	KALMA ESTATE L L C	10015 ALDEN CREEK	LAS VEGAS NV 89141			23-0645
13934701006	BAKER LAW OFFICES P C	500 S 8TH ST	LAS VEGAS NV 89101-7003			23-0645
13934701009	EVAPS L L C	4755 DEAN MARTIN DR	LAS VEGAS NV 89103			23-0645
13934701016	EL BENJAMIN L L C	701 S 9TH ST	LAS VEGAS NV 89101			23-0645
13934710006	333 6TH ST L L C	PO BOX 7516	LAS VEGAS NV 89125			23-0645
13934710007	401 6TH STREET L L C	PO BOX 7516	LAS VEGAS NV 89125			23-0645
13934710008	401 6TH STREET L L C	1333 N BUFFALO DR # 120	LAS VEGAS NV 89128			23-0645
13934710009	411 L L C	411 S 6TH ST	LAS VEGAS NV 89101			23-0645
13934710010	JAMES MARK L L C	415 S 6TH ST # 100	LAS VEGAS NV 89101-6937			23-0645
13934710011	WEISBART FAMILY PROPERTIES L L C SERIES II ETAL	BROWN JAMES J & LAURA	4374 TAMI LN	CENTRAL POINT OR 97502		23-0645
13934710012	WEISBART FAMILY PROPERTIES L L C	3515 COCHISE LN	LAS VEGAS NV 89169			23-0645
13934710013	C & A INVESTMENT TRUST	3022 W BEACH DR	OAK ISLAND NC 28465-7735			23-0645
13934710014	C & A INVESTMENT TRUST	3022 W BEACH DR	OAK ISLAND NC 28465-7735			23-0645
13934710020	VALLEY STREAM HOLDINGS L L C SERIES 8	PO BOX 751551	LAS VEGAS NV 89136			23-0645
13934710021	VALLEY STREAM HOLDINGS L L C SERIES 8	PO BOX 751551	LAS VEGAS NV 89136			23-0645
13934710022	VANDERWERKEN PAUL W & LESLIE H	522 S 7TH ST	LAS VEGAS NV 89101-6904			23-0645
13934710023	DOWNTOWN LEGAL L L C.	5215 PONDEROSA WAY 1ST FLR	LAS VEGAS NV 89118			23-0645
13934710024	GOLDEN DRAGON CAPITAL L L C	2875 PARADISE RD # 3004	LAS VEGAS NV 89109			23-0645
13934710025	F M F L L C	1401 LAS VEGAS BLVD SO	LAS VEGAS NV 89104-1327			23-0645
13934710026	F M F L L C	1401 LAS VEGAS BLVD SO	LAS VEGAS NV 89104-1327			23-0645
13934710027	500 S 7TH ST L L C	500 S 7TH ST	LAS VEGAS NV 89101			23-0645
13934710028	EASTON COMMERCIAL INVESTMENTS L L C	650 TOWN CENTER DR STE 1850	COSTA MESA CA 92626			23-0645
13934710029	CUNNINGHAM MICHAEL ALAN	3800 HOWARD HUGHES PKWY STE 1000	LAS VEGAS NV 89169			23-0645
13934710039	SCHOOL BOARD OF TRUSTEES	1180 MILITARY TRIBUTE PL	HENDERSON NV 89074			23-0645
13934710040	WOOLDRIDGE PROPERTY HOLDINGS L L C	GAFANOVICH REALTY L L C	400 S 7TH ST	LAS VEGAS NV 89101		23-0645
13934710041	JOEL SAKEN PROPERTIES L L C	7360 ATOLL AVE	NORTH HOLLYWOOD CA 91605			23-0645
13934710042	511 S 7TH STREET L L C	515 S 7TH ST	LAS VEGAS NV 89101			23-0645
13934710043	515 S 7TH STREET L L C	515 S 7TH ST	LAS VEGAS NV 89101			23-0645
13934710044	TWIN HILLS HOLDINGS L L C 521 SOUTH 7TH STREET SER	3286 BRENTWOOD ST	LAS VEGAS NV 89121			23-0645
13934710045	SAKEN JOEL PROPERTIES L L C	7360 ATOLL AVE	NORTH HOLLYWOOD CA 91605			23-0645

PARCEL	OWNER	ADDRESS1	ADDRESS2	ADDRESS3	ADDRESS4	CASE
13934710046	JOEL SAKEN PROPERTIES L L C	7360 ATOLL AVE	NORTH HOLLYWOOD CA 91605			23-0645
13934710047	K B E B L L C	510 S 8TH ST	LAS VEGAS NV 89101			23-0645
13934801001	S J LIVING TRUST	WOLFSON STEVEN B TRS	1732 GLENVIEW DR	LAS VEGAS NV 89134		23-0645
13934801005	MARSHALL ROBERT E	625 S 8TH ST	LAS VEGAS NV 89101-7004			23-0645
13934801006	701 S 7TH L L C	701 S 7TH ST	LAS VEGAS NV 89101			23-0645
13934801007	ERIC ROY INVESTMENTS L L C	703 S 8TH ST	LAS VEGAS NV 89101			23-0645
13934801009	CLARK COUNTY BAR ASSOCIATION	717 S 8TH ST	LAS VEGAS NV 89146			23-0645
13934801011	DIAMOND DOWNTOWN L L C	7885 WESTWIND RD	LAS VEGAS NV 89139			23-0645
13934801016	E L WALKER L L C	8 CANYON SHORES PL	HENDERSON NV 89011			23-0645
13934801017	ESPARZA SYLVIA	3340 E PEPPER LN	LAS VEGAS NV 89120			23-0645
13934810001	SKUPA WILLIAM & SHARRON REVOCABLE FAMILY TRUST	SKUPA WILLIAM STANLEY & SHARRON ROSE TRS	9890 S MARYLAND PKWY # 200A	LAS VEGAS NV 89183		23-0645
13934810003	DIAMOND DOWNTOWN L L C	7885 WESTWIND RD	LAS VEGAS NV 89139			23-0645
13934810004	SCOW STEVEN R & MARY BETH	326 MEDIO CT	HENDERSON NV 89014-5132			23-0645
13934810005	DIAMOND ZING L L C	5052 S JONES BLVD STE 110	LAS VEGAS NV 89118			23-0645
13934810006	R L B P M N V L L C	501 S 8TH ST	LAS VEGAS NV 89101-7002			23-0645
13934810007	SHUFFIELD JACQUELINE FAMILY TR	LOPRESTI LOUISE TRS	7485 ULLOM DR	LAS VEGAS NV 89139-5770		23-0645
13934810010	A A K P	7151 COPPER RD	LAS VEGAS NV 89110-4221			23-0645
13934810011	LEAVITT ANDREW M & P A REV TR	LEAVITT ANDREW M & PATRICIA TRS	633 S 7TH ST	LAS VEGAS NV 89101		23-0645
13934810012	TAKA IRREVOCABLE TRUST AGREEMENT	LEAVITT ANDREW M & PATRICIA A	621 S 7TH ST	LAS VEGAS NV 89101		23-0645
13934810013	CHEUNG KIN YAN	PO BOX 30668	LAS VEGAS NV 89173-0668			23-0645
13934810014	VICTOR M CARDOZA JR ESQ CORPORATION	615 S 7TH ST	LAS VEGAS NV 89101			23-0645
13934810015	FRITZ ON SEVENTH L L C	609 S 7TH ST	LAS VEGAS NV 89101-6905			23-0645
13934810018	TWIN HILLS HOLDINGS L L C 531 SOUTH 7TH STREET SER	3286 BRENTWOOD ST	LAS VEGAS NV 89121			23-0645
13934810019	JOEL SAKEN PROPERTIES L L C	7360 ATOLL AVE	NORTH HOLLYWOOD CA 91605			23-0645
13934810020	NOMAWA PROPERTIES L L C	528 S 8TH ST	LAS VEGAS NV 89101-7003			23-0645
13934810021	B R S ENTERPRISES 1 L L C	2435 COUNTRY VALLEY CT	NORTH LAS VEGAS NV 89030			23-0645
13934810022	JACK & GRACIE L L C	7 MOUNTAIN COVE CT	HENDERSON NV 89052-6680			23-0645
13934810023	NEWARK NARRAH F & RICHARD C	608 S 8TH ST	LAS VEGAS NV 89101-7005			23-0645
13934810024	YERRAGUDI SUCHITRA REDDY	7408 MERRICK LN	AUSTIN TX 78745			23-0645
13934810025	SULLIVAN ROGER S & ELIZABETH J	614 S 8TH ST	LAS VEGAS NV 89101			23-0645
13934810026	8TH & BEYOND L L C	PO BOX 94106	LAS VEGAS NV 89193			23-0645
13934810027	GAMETTE BRAUNDA T	GAMETTE CRAIG T & JANE M	620 S 8TH ST	LAS VEGAS NV 89101-7005		23-0645
13934810028	JOEL SAKEN PROPERTIES L L C	7360 ATOLL AVE	NORTH HOLLYWOOD CA 91605			23-0645
13934810030	PAYNE CARY COLT 1992 TRUST AGMT	PAYNE CARY COLT TRS	700 S 8TH ST	LAS VEGAS NV 89101-7007		23-0645
13934810031	VALARIE I FUJII & ASSOCIATES LTD	706 S 8TH ST	LAS VEGAS NV 89101			23-0645
13934810032	AKBER BILAL	TAILOR-AKBER SABA	7135 GREEN GLEN CT	RANCHO CUCAMONGA CA 91739		23-0645
13934810033	ADAMS BRIAN M	712 S 8TH ST	LAS VEGAS NV 89101-7007			23-0645
13934810034	718 PROFESSIONAL BUILDING L L C	718 S 8TH ST	LAS VEGAS NV 89101-7007			23-0645
13934810035	R N M C M L L C	1589 TRAVOIS CIR	LAS VEGAS NV 89119			23-0645
13934810036	BERMAN BRIAN K & K FAM IRR TR	BERMAN BRIAN KEITH TRS	1340 MARINA DEL REY CT	LAS VEGAS NV 89117-1542		23-0645
13934810037	CLARK COUNTY LAW FOUNDATION	725 S 8TH ST	LAS VEGAS NV 89101-7093			23-0645
13934810038	CLARK COUNTY LAW FOUNDATION	725 S 8TH ST	LAS VEGAS NV 89101-7093			23-0645
13934810039	SOUTH SIXTH STREET L L C	30 QUAIL HOLLOW DR	HENDERSON NV 89014			23-0645
13934810041	ATRAVA HOLDINGS L L C	77 SOLANO SQUARE # 194	BENICIA CA 94510			23-0645
13934810044	SAKEN JOEL PROPERTIES L L C	7360 ATOLL AVE	NORTH HOLLYWOOD CA 91605			23-0645
13934810045	P A C HOLDINGS L L C	617 S 8TH ST # A	LAS VEGAS NV 89101-7082			23-0645
13934810051	R L B P M N V L L C	501 S 8TH ST	LAS VEGAS NV 89101			23-0645
13934810052	R L B P M N V L L C	501 S 8TH ST	LAS VEGAS NV 89101-7002			23-0645
13934810053	ROUSE FAMILY PROPERTIES L L C	523 S 8TH ST	LAS VEGAS NV 89101-7002			23-0645
13934810054	OUIITORIO BUDDY & NIDA NEVADA TRUST	QUITORIO BUDDY & NIDA D	2713 DORADO VISTA ST	LAS VEGAS NV 89108		23-0645
13934810055	R L B P M N V L L C	501 S 8TH ST	LAS VEGAS NV 89101			23-0645
13934810122	MEEK RICHARD & RAMONA LIV TR SURVIVOR'S TR	MEEK RAMONA J TRS	613 S 8TH ST	LAS VEGAS NV 89101		23-0645
16203112041	CHARLESTON 550 L L C	550 E CHARLESTON BLVD	LAS VEGAS NV 89104-1576			23-0645
16203501001	HELLFIRE MEDIA L L C	33 PROMONTORY RIDGE DR	LAS VEGAS NV 89135			23-0645
16203501002	LODGE VEGAS #32 F & A M	632 E CHARLESTON	LAS VEGAS NV 89104-1563			23-0645
13934312001	D K JUHL L L C	468 N CAMDEN DR # 637-D	BEVERLY HILLS CA 90210			23-0645
13934312002	E C C CAPITAL L L C	6149 S RAINBOW BLVD	LAS VEGAS NV 89118			23-0645

PARCEL	OWNER	ADDRESS1	ADDRESS2	ADDRESS3	ADDRESS4	CASE
13934312003	TEMUUN L L C	3501 RAGING BULL ST	LAS VEGAS NV 89129			23-0645
13934312004	A B UP SWEAT BELT L L C	353 E BONNEVILLE AVE UNIT 111	LAS VEGAS NV 89101			23-0645
13934312005	AB UP SWEAT BELT L L C	353 E BONNEVILLE AVE # 111	LAS VEGAS NV 89101			23-0645
13934312006	TSUMO VEGAS L L C	400 S RAMPART BLVD STE 220	LAS VEGAS NV 89145			23-0645
13934312007	ALLEN BRAD	HENSON TAMARA	353 E BONNEVILLE AVE UNIT 121	LAS VEGAS NV 89101		23-0645
13934312008	KO SAM & FRANCESCA	561 MONTICELLO TER	FREMONT CA 94539			23-0645
13934312009	ANKARLO-LEPPALA MATTHEW	353 E BONNEVILLE AVE UT 125	LAS VEGAS NV 89101			23-0645
13934312010	SUN CAMERON	212 MARINE AVE UNIT B	MANHATTAN BEACH CA 90266			23-0645
13934312011	S M J U H L 129 L L C	PO BOX 1183	LOVINGTON NM 88260			23-0645
13934312012	RANDALL JUSTIN GIORDANO	353 E BONNEVILLE AVE UNIT 131	LAS VEGAS NV 89101			23-0645
13934312013	B F CROATIAN WAY L L C	135 JUHL HOLDINGS L L C	1111 BROADWAY # 1850	OAKLAND CA 94607		23-0645
13934312014	S M K M J U H L 137 L L C	PO BOX 1183	LOVINGTON NM 88260			23-0645
13934312015	MOORE RONALD C FAMILY TRUST	MOORE RONALD CRAIG TRS	353 E BONNEVILLE AVE # 179	LAS VEGAS NV 89101		23-0645
13934312016	RAMIREZ SAMUEL	353 E BONNEVILLE AVE # 141	LAS VEGAS NV 89101			23-0645
13934312017	SCHABER JEFFREY	353 E BONNEVILLE AVE UNIT 143	LAS VEGAS NV 89101			23-0645
13934312018	D K JUHL L L C	468 N CAMDEN DR # 637-D	BEVERLY HILLS CA 90210			23-0645
13934312019	GRIGORYAN SONA	12726 ARCHWOOD ST	NORTH HOLLYWOOD CA 91606			23-0645
13934312020	D K JUHL L L C	468 N CAMDEN DR # 637-D	BEVERLY HILLS CA 90210			23-0645
13934312021	KO SAM & FRANCESCA	561 MONTICELLO TER	FREMONT CA 94539			23-0645
13934312022	D K JUHL L L C	468 N CAMDEN DR # 637-D	BEVERLY HILLS CA 90210			23-0645
13934312023	KO SAM & FRANCESCA	561 MONTICELLO TER	FREMONT CA 94539			23-0645
13934312024	MORTIMER BRUNSWICK L L C	79405 HIGHWAY 111 # 9-194	LA QUINTA CA 92253			23-0645
13934312025	M N E R M N E R L L C	353 E BONNEVILLE AVE UNIT 171	LAS VEGAS NV 89101			23-0645
13934312026	DOW KENNETH A LIVING TRUST	DOW KENNETH A TRS	555 ALTO DR	HALF MOON BAY CA 94019		23-0645
13934312027	KOHAN EMIL JAMES	4321 EMPRESS AVE	ENCINO CA 91436			23-0645
13934312028	353-177 BONNEVILLE L L C	11125 ARBOR PINE AVE	LAS VEGAS NV 89144			23-0645
13934312029	MOORE RONALD C FAMILY TRUST	MOORE RONALD C TRS	353 E BONNEVILLE AVE # 179	LAS VEGAS NV 89101		23-0645
13934312030	KO SAM & FRANCESCA	561 MONTICELLO TER	FREMONT CA 94539			23-0645
13934312031	CRYSTAL LAKE CAPITAL NEVADA II L L C SERIES I	3750 S LAS VEGAS BLVD # 4704	LAS VEGAS NV 89158			23-0645
13934312032	DREAM REV L L C SERIES VI	353 E BONNEVILLE AVE UNIT # 185	LAS VEGAS NV 89101			23-0645
13934312033	AB UP SWEAT BELT L L C	353 E BONNEVILLE AVE UNIT 187	LAS VEGAS NV 89101			23-0645
13934312034	TSUMO VEGAS L L C	400 S RAMPART BLVD STE 220	LAS VEGAS NV 89145			23-0645
13934312035	JACKSON JAMECIER V	9736 WILDFLOWER VISTA AVE	LAS VEGAS NV 89166			23-0645
13934312036	MAR-LAM FAMILY TRUST ETAL	LAM MARVIN TRS	10280 MORETTI DR	CUPERTINO CA 95014		23-0645
13934312037	J & M PROPERTIES L L C	72 PRICKLY PEAR	IRVINE CA 92618			23-0645
13934312038	GARRETT MATTHEW & SAMANTHA M	353 E BONNEVILLE AVE UT 217	LAS VEGAS NV 89101			23-0645
13934312039	KUSNIR BRADFORD ANDREW	7280 WESTERN SUN DR	LAS VEGAS NV 89149			23-0645
13934312040	GRETAS HOUSE II L L C	3059 WESTWIND RD	LAS VEGAS NV 89146			23-0645
13934312041	DIORIO NICOLAS	100 N FEDERAL HWY APT 528	FORT LAUDERDALE FL 33301			23-0645
13934312042	TUPPER BEN FAMILY TRUST	TUPPER BENJAMIN J TRS	368 GRANITICO ST	LAS VEGAS NV 89138		23-0645
13934312043	ELLIOT SHANE	BOWMAN ALAINA & ALAINA	353 E BONNEVILLE AVE UNIT 243	LAS VEGAS NV 89101		23-0645
13934312044	KASTORFF TOM & ANNE	11391 SNOW LEOPARD DR	LAS VEGAS NV 89138			23-0645
13934312045	D K JUHL L L C	468 N CAMDEN DR # 637-D	BEVERLY HILLS CA 90210			23-0645
13934312046	D K JUHL L L C	468 N CAMDEN DR # 637-D	BEVERLY HILLS CA 90210			23-0645
13934312047	D K JUHL L L C	468 N CAMDEN DR # 637-D	BEVERLY HILLS CA 90210			23-0645
13934312048	CHARLTON GREGORY	353 E BONNEVILLE AVE UNIT 253	LAS VEGAS NV 89101			23-0645
13934312049	KELLER DAVID	SHERMAN-KELLER TANYA	14162 SE HOLLYVIEW LN	DAMASCUS OR 97089		23-0645
13934312050	D K JUHL L L C	468 N CAMDEN DR # 637-D	BEVERLY HILLS CA 90210			23-0645
13934312051	MYHRER KEITH E	353 E BONNEVILLE AVE UNIT 259	LAS VEGAS NV 89101			23-0645
13934312052	STUBER CAMERON	353 E BONNEVILLE AVE UNIT 269	LAS VEGAS NV 89101			23-0645
13934312053	TISSOT ROBERT	353 E BONNEVILLE AVE UNIT 287	LAS VEGAS NV 89101			23-0645
13934312054	MICHAUD JANAY	144 15TH AVE	SAN MATEO CA 94402			23-0645
13934312055	MUSUM ROD S	334 ROSE PETAL CT	HENDERSON NV 89012			23-0645
13934312056	WEPPER FRANK & STEFANIE	7575 W WASHINGTON AVE STE 127-113	LAS VEGAS NV 89128			23-0645
13934312057	MAR-LAM FAMILY TRUST ETAL	LAM MARVIN TRS	10280 MORETTI DR	CUPERTINO CA 95014		23-0645
13934312058	353 E BONNEVILLE AVE TRUST	3172 N RAINBOW BLVD # 340	LAS VEGAS NV 89108			23-0645
13934312059	D K JUHL L L C	468 N CAMDEN DR # 637-D	BEVERLY HILLS CA 90210			23-0645

PARCEL	OWNER	ADDRESS1	ADDRESS2	ADDRESS3	ADDRESS4	CASE
13934312060	K C W PARTNERS L L C	4525 DEAN MARTIN DR # 2812	LAS VEGAS NV 89103			23-0645
13934312061	FETT COLONEL ARTHUR	HILARIO JANIE	8137 BRIDLE PATH WAY	LAS VEGAS NV 89145		23-0645
13934312062	ELGARICO MICHAEL	SANTOS BENJAMIN ABESAMES	3600 KINNEY CIR	LOS ANGELES CA 90065		23-0645
13934312063	MILTENBERGER KLEIN	8115 SORREL ST	LAS VEGAS NV 89139			23-0645
13934312064	SIGNOR ROSE	SMITH ANDREW GRAYSON	353 E BONNEVILLE AVE UNIT 313	LAS VEGAS NV 89101		23-0645
13934312065	LOPEZ DAVID	353 E BONNEVILLE AVE UNIT 315	LAS VEGAS NV 89101			23-0645
13934312066	ELLIOTT MATTHEW E	353 E BONNEVILLE AVE # 317	LAS VEGAS NV 89101			23-0645
13934312067	D K JUHL L L C	468 N CAMDEN DR # 637-D	BEVERLY HILLS CA 90210			23-0645
13934312068	LANGRUD CHRISTIAN	353 E BONNEVILLE AVE UT 321	LAS VEGAS NV 89101			23-0645
13934312069	BARNARD JUNG MI	353 E BONNEVILLE AVE UNIT 323	LAS VEGAS NV 89101			23-0645
13934312070	D K JUHL L L C	468 N CAMDEN DR # 637-D	BEVERLY HILLS CA 90210			23-0645
13934312071	VONKRIEGENBERGH TAYLOR	353 E BONNEVILLE AVE UNIT 327	LAS VEGAS NV 89101			23-0645
13934312073	KWAN SIU KEI	KWAN SIU MAN	353 E BONNEVILLE AVE UNIT 614	LAS VEGAS NV 89101		23-0645
13934312074	DYLAG PAMELA JEAN	353 E BONNEVILLE AVE # 333	LAS VEGAS NV 89101			23-0645
13934312075	CANFIELD FAMILY TRUST	CANFIELD ROBERT B & VICTORIA TRS	30981 VIA ESTENAGA	SAN JUAN CAPISTRANO CA 92675-2933		23-0645
13934312076	MIRELES MERL & JESSICA TRUST	MIRELES MERL & JESSICA TRS	353 E BONNEVILLE AVE UNIT 337	LAS VEGAS NV 89101		23-0645
13934312077	WARLICK RODERICK JR	5910 ROYALGATE DR APT 318	SAN ANTONIO TX 78242			23-0645
13934312078	FISCHER DAVID RUDOLF	FIORE FEDERICA	353 E BONNEVILLE AVE UT 341	LAS VEGAS NV 89101		23-0645
13934312079	MCCLARINE CHARMAYNE FATIMA	353 E BONNEVILLE AVE UNIT 343	LAS VEGAS NV 89101			23-0645
13934312080	KO SAM & FRANCESCA	561 MONTICELLO TER	FREMONT CA 94539			23-0645
13934312081	TANKERSLEY MATTHEW THOMAS	353 E BONNEVILLE AVE UNIT 347	LAS VEGAS NV 89101			23-0645
13934312082	LEE DEBORAH A C	2510 E SUNSET RD STE 6-168	LAS VEGAS NV 89120			23-0645
13934312083	BARTLETT TANYA ANGELOU	824 OLD WORLD DR	HAKER HEIGHTS TX 76548			23-0645
13934312084	MANINGO JEFFREY	353 E BONNEVILLE AVE UNIT 353	LAS VEGAS NV 89101			23-0645
13934312085	MOSS ARLENE SUE	353 E BONNEVILLE AVE UNIT 355	LAS VEGAS NV 89101			23-0645
13934312086	VILLADOZ ELISE	GONZALEZ RAFAEL	353 E BONNEVILLE AVE UNIT 357	LAS VEGAS NV 89101		23-0645
13934312087	D K JUHL L L C	468 N CAMDEN DR # 637-D	BEVERLY HILLS CA 90210			23-0645
13934312088	KO SAM & FRANCESCA	561 MONTICELLO TER	FREMONT CA 94539			23-0645
13934312089	LAW WILLIAM	MORIKAWA RANI G	28 HALSTED CIR	ALHAMBRA CA 91801-2832		23-0645
13934312090	KO SAM & FRANCESCA	561 MONTICELLO TER	FREMONT CA 94539			23-0645
13934312091	KO SAM & FRANCESCA	561 MONTICELLO TER	FREMONT CA 94539			23-0645
13934312092	CRYSTAL LAKE CAPITAL NEVADA II L L C SERIES I	3750 S LAS VEGAS BLVD # 4704	LAS VEGAS NV 89158			23-0645
13934312093	ALEXANDER SONG-SIL FAMILY TRUST	ALEXANDER SONG-SIL TRS	833 FOREST LN	PICKEREL WI 54465		23-0645
13934312094	GOL ORGANIZATION INC	5125 MAKENNA CT	LAS VEGAS NV 89113			23-0645
13934312095	CRYSTAL LAKE CAPITAL NEVADA L L C SERIES I	3750 S LAS VEGAS BLVD # 4704	LAS VEGAS NV 89158			23-0645
13934312096	HILL TRACEY	353 E BONNEVILLE AVE UT 377	LAS VEGAS NV 89101			23-0645
13934312097	BABCOCK TARA A	543 LAS OCAS CT	LAS VEGAS NV 89138			23-0645
13934312098	WITHERSPOON FAMILY TRUST	WITHERSPOON JACQUELYN TRS	47 E AGATE # 507	LAS VEGAS NV 89123		23-0645
13934312099	KICHANANTHA NONGYAO	353 E BONNEVILLE AVE UNIT 383	LAS VEGAS NV 89101			23-0645
13934312100	WALKER LIVING TRUST	WALKER STEVEN R & COURTNEY TRS	150 LAS VEGAS BLVD # 819	LAS VEGAS NV 89101		23-0645
13934312101	MA KIN TAK ALBERT & KIN YA HELEN	17827 84 ST	EDMONTON AB T5Z 0C3	CANADA		23-0645
13934312102	D K JUHL L L C	468 N CAMDEN DR # 637-D	BEVERLY HILLS CA 90210			23-0645
13934312103	D K JUHL L L C	468 N CAMDEN DR # 637-D	BEVERLY HILLS CA 90210			23-0645
13934312104	MAR-LAM FAMILY TRUST ETAL	LAM MARVIN TRS	10280 MORETTI DR	CUPERTINO CA 95014		23-0645
13934312105	CASAS AMANDA	KERBY JONI & SCOTT	353 E BONNEVILLE AVE UNIT 409	LAS VEGAS NV 89101		23-0645
13934312106	JORDAN VICTOR STEVEN & CHRISTINE MARIE TRUST	JORDAN VICTOR STEVEN & CHRISTINE MARIE TRS	353 E BONNEVILLE AVE UNIT 411	LAS VEGAS NV 89101		23-0645
13934312107	ROLLINS RANDOLPH & SHEILA	1621 PALERMO DR	SPARKS NV 89434			23-0645
13934312108	SCHWARTZ JUHL L L C	8913 SE HILLCREST DR	VANCOUVER WA 98664			23-0645
13934312109	BECKER MICHAEL LEE	VAIL ALEXANDER RANDOLPH	2970 W SAHARA AVE	LAS VEGAS NV 89102		23-0645
13934312110	NEVILLE DAVID	353 E BONNEVILLE AVE UNIT 419	LAS VEGAS NV 89101			23-0645
13934312111	D K JUHL L L C	468 N CAMDEN DR # 637-D	BEVERLY HILLS CA 90210			23-0645
13934312112	CONNOR CRAIG H & SILVIA	1887 WHITNEY MESA DR # 4134	HENDERSON NV 89014			23-0645
13934312113	BROWN SELINA & SHARYAN	353 E BONNEVILLE AVE UNIT 211	LAS VEGAS NV 89101			23-0645
13934312114	KAMANTIGUE NORBERTO JANOLINO JR	353 E BONNEVILLE AVE # 427	LAS VEGAS NV 89101			23-0645
13934312115	VINCA FAMILY LIMITED PARTNERSHIP	9425 TOURNAMEANT CANYON DR	LAS VEGAS NV 89144			23-0645
13934312116	MILLER JOHN PAUL	5212 NE 60TH STREET	SEATTLE WA 98115			23-0645
13934312117	NGUYEN ANNA & HANH	115 CULTIVATE	IRVINE CA 92618			23-0645

PARCEL	OWNER	ADDRESS1	ADDRESS2	ADDRESS3	ADDRESS4	CASE
13934312118	CANADY TRUST	CANADY JOHN & LINDA TRS	353 E BONNEVILLE AVE # 435	LAS VEGAS NV 89101		23-0645
13934312119	TAM KENNETH	1930 VILLAGE CENTER CIRCLE STE 3-8801	LAS VEGAS NV 89134			23-0645
13934312120	CHADHA JASSON & SUKHJIT	10424 S EASTERN AVE STE 200	HENDERSON NV 89052			23-0645
13934312121	LY JANNET	353 E BONNEVILLE AVE UNIT 441	LAS VEGAS NV 89101			23-0645
13934312122	REINHARDT DARREN K	353 E BONNEVILLE AVE UNIT 443	LAS VEGAS NV 89101			23-0645
13934312123	XIE XINYI	353 E BONNEVILLE AVE UNIT 445	LAS VEGAS NV 89101			23-0645
13934312124	PIROZZI VICTORIA	353 E BONNEVILLE AVE UNIT 447	LAS VEGAS NV 89101			23-0645
13934312125	D K JUHL L L C	468 N CAMDEN DR # 637-D	BEVERLY HILLS CA 90210			23-0645
13934312126	MATA LUIS E	353 E BONNEVILLE AVE UNIT 451	LAS VEGAS NV 89101			23-0645
13934312127	KOESTLER THOMAS	353 E BONNEVILLE AVE UNIT 453	LAS VEGAS NV 89101			23-0645
13934312128	MCELROY RENNY	353 E BONNEVILLE AVE # 455	LAS VEGAS NV 89101			23-0645
13934312129	NELSON TY JACOB	353 E BONNEVILLE AVE UNIT 457	LAS VEGAS NV 89101			23-0645
13934312130	SHAH SUPARNA	353 E BONNEVILLE AVE UNIT 459	LAS VEGAS NV 89101			23-0645
13934312131	GONZALES DIEGO J	353 E BONNEVILLE AVE UNIT 461	LAS VEGAS NV 89101			23-0645
13934312132	D K JUHL L L C	468 N CAMDEN DR # 637-D	BEVERLY HILLS CA 90210			23-0645
13934312133	AVILA JON ERIK	26573 OAKDALE CANYON LN	CANYON COUNTRY CA 91387			23-0645
13934312134	ASMAR KENDRA M	353 E BONNEVILLE AVE	LAS VEGAS NV 89101			23-0645
13934312135	BORDEN REX MILTON	353 E BONNEVILLE AVE # 469	LAS VEGAS NV 89101			23-0645
13934312136	VITALE GILLES	2877 PARADISE RD # 1004	LAS VEGAS NV 89109			23-0645
13934312137	ALVARADO TOMMY C & BETTY J	RICHISON RICHARD J & ROBYN T	5503 BEACON CT	BAKERSFIELD CA 93312-4981		23-0645
13934312138	KO SAM & FRANCESCA	561 MONTICELLO TER	FREMONT CA 94539			23-0645
13934312139	GALLAGHER BRETT THOMAS	353 E BONNEVILLE AVE # 477	LAS VEGAS NV 89101			23-0645
13934312140	ANDERSON RACHEL JUDITH	7161 FLAGSTAFF RANCH ST	LAS VEGAS NV 89166			23-0645
13934312141	SOMMERS STONE G	353 E BONNEVILLE AVE # 481	LAS VEGAS NV 89101			23-0645
13934312142	LUCERO JESSE S	353 E BONNEVILLE AVE UNIT 501	LAS VEGAS NV 89101			23-0645
13934312143	KO SAM & FRANCESCA	561 MONTICELLO TER	FREMONT CA 94539			23-0645
13934312144	ALPHABET SOUP PROPERTIES L L C SERIES ALPHABET SOU	2505 MERLARA ST	HENDERSON NV 88044			23-0645
13934312145	DAVIS JEDD	GAYNIER JEREMY	353 E BONNEVILLE AVE UNIT 507	LAS VEGAS NV 89101		23-0645
13934312146	WISEMAN AUSTIN ROBERT	353 E BONNEVILLE AVE UNIT 509	LAS VEGAS NV 89101			23-0645
13934312147	POCHAMPALLY-KUNNEL RADHIKA	300 TUDOR ROSE CT	LAS VEGAS NV 89145			23-0645
13934312148	STROPKO MARK A REVOCABLE TRUST	STROPKO MARK A TRS	353 E BONNEVILLE AVE # 513	LAS VEGAS NV 89101		23-0645
13934312149	CRYSTAL LAKE CAPITAL NEVADA II L L C SERIES I	3750 S LAS VEGAS BLVD # 4704	LAS VEGAS NV 89158			23-0645
13934312150	VAGHEFI-HOSSEINI REZA	10577 ACACIA PARK PL	LAS VEGAS NV 89135			23-0645
13934312151	THOMPSON KIMBERLEY JEAN & MARVIN KEITH	8830 WOODLAND AVE E	PUYALLUP WA 98371			23-0645
13934312152	JACOBS AMBER DESIREE	353 E BONNEVILLE AVE UNIT 521	LAS VEGAS NV 89101			23-0645
13934312153	SILVER JARED D	2055 WOODSIDE RD	REDWOOD CITY CA 94061			23-0645
13934312154	CLARK BRYAN	MADRID MICHAEL	1127 E DEL MAR BLVD # 414	PASADENA CA 91106		23-0645
13934312155	WESLEY-HOLMES TRICIA A	7620 QUAIL DUST ST	NORTH LAS VEGAS NV 89084			23-0645
13934312156	BULAWAN VICENTE	BULAWAN BRYAN D & BESSIE	47-435 HOOPALA ST	KANEOHE HI 96744-4843		23-0645
13934312157	BOYLE COLLEEN	353 E BONNEVILLE AVE UNIT 531	LAS VEGAS NV 89101			23-0645
13934312158	BARTLETT TANYA	824 OLD WORLD DR	HARKER HEIGHTS TX 76548			23-0645
13934312159	ALEXANDER MATTHEW ALLAN & KAREN ELIZABETH	353 E BONNEVILLE AVE # 535	LAS VEGAS NV 89101			23-0645
13934312160	STAHLMANN CHARLES	353 E BONNEVILLE AVE # 537	LAS VEGAS NV 89101			23-0645
13934312161	REYNOLDS TIMOTHY D Q & KRISTINA R	2009 63RD ST SE	AUBURN WA 98092			23-0645
13934312162	CANFIELD JENNIFER L	FOX ANDY	30981 VIA ESTENAGA	SAN JUAN CAPISTRANO CA 92675		23-0645
13934312163	KADE VANESSA ELIZABETH	406-1289 ELLIS ST	KELOWNA BC V1Y 9X6	CANADA		23-0645
13934312164	VENTER JENNY	353 E BONNEVILLE AVE UNIT 545	LAS VEGAS NV 89101			23-0645
13934312165	DRAGONFYRE TRUST	FIELDER MEGAN ANDERSON TRS	544 W 1ST ST UT 2	RENO NV 89503		23-0645
13934312166	WOODS KENT	353 E BONNEVILLE AVE UNIT 549	LAS VEGAS NV 89101			23-0645
13934312167	CREEL CARRIE	353 E BONNEVILLE AVE UNIT 551	LAS VEGAS NV 89101			23-0645
13934312168	DOSS DOUGLAS	5126 WATKINGS WAY	ANTIOCH CA 94531			23-0645
13934312169	715 APARTMENTS L L C	117 QUAIL RUN RD	HENDERSON NV 89014			23-0645
13934312170	WILLIAMS ALIX D II	353 E BONNEVILLE AVE UNIT 557	LAS VEGAS NV 89101			23-0645
13934312171	MADSEN TAYLOR	1386 E 5500 S	OGDEN UT 84403			23-0645
13934312172	THORNTON SCOTT ERIC & TAMARA J	353 E BONNEVILLE AVE UNIT 561	LAS VEGAS NV 89101			23-0645
13934312173	COEN DANIEL P & REBECCA L	1546 RESERVATION RD SE	OLYMPIA WA 98513			23-0645
13934312174	FLETCHER CHEYANNE	353 E BONNEVILLE AVE UNIT 565	LAS VEGAS NV 89101			23-0645

PARCEL	OWNER	ADDRESS1	ADDRESS2	ADDRESS3	ADDRESS4	CASE
13934312175	WORTHY ENTERPRISES L L C	334 ROSE PETAL CT	HENDERSON NV 89012			23-0645
13934312176	DENNIS NICHELLE LASHEA & DECARLOS ANTHONY	353 E BONNEVILLE AVE # 569	LAS VEGAS NV 89101			23-0645
13934312177	CAREY CAMPBELL L L C	10948 CRYSTAL SPRINGS RD	SANTEE CA 92071			23-0645
13934312178	BECKMAN BRADLEY P REVOCABLE TRUST	BECKMAN BRADLEY PAUL TRS	353 E BONNEVILLE AVE # 573	LAS VEGAS NV 89101		23-0645
13934312179	ORTIZ JOHANNA	353 E BONNEVILLE AVE UNIT 575	LAS VEGAS NV 89101			23-0645
13934312180	FLATT LLOYD MACK	353 E BONNEVILLE AVE # 577	LAS VEGAS NV 89101			23-0645
13934312181	FORTIN MICHAEL PETER III	353 E BONNEVILLE AVE # 579	LAS VEGAS NV 89101			23-0645
13934312182	LUNDIN LANCE CHRISTIAN	353 E BONNEVILLE AVE UNIT 581	LAS VEGAS NV 89101			23-0645
13934312183	MIMS RAY S	7737 TORTOISE SHELL ST	LAS VEGAS NV 89149			23-0645
13934312184	YANG YUE	353 E BONNEVILLE AVE # 602	LAS VEGAS NV 89101			23-0645
13934312185	DOYLE PATRICK JOHN REVOCABLE LIVING TRUST	DOYLE PATRICK JOHN TRS	353 E BONNEVILLE AVE UNIT 603	LAS VEGAS NV 89101		23-0645
13934312186	PHETDA CHANTHANOME	353 E BONNEVILLE AVE UNIT 604	LAS VEGAS NV 89101			23-0645
13934312187	DAVID ECATERINA	353 E BONNEVILLE AVE UT 605	LAS VEGAS NV 89101			23-0645
13934312188	STALDER MITCHELL TRUST	5918 B CARL PL	NASHVILLE TN 37209			23-0645
13934312189	JOHNSON TYLER WAYNE & DANAJO	353 E BONNEVILLE AVE UT 607	LAS VEGAS NV 89101			23-0645
13934312190	GREEN AMAHNA CANESHE	353 E BONNEVILLE AVE # 608	LAS VEGAS NV 89101			23-0645
13934312191	RANKINS MICHAEL	353 E BONNEVILLE AVE UNIT 609	LAS VEGAS NV 89101			23-0645
13934312192	STAMPS CHRISTOPHER D & TASHA L LIVING TRUST	GRAHAM CHRISTOPHER D & TASHA L TRS	6265 ROCKY POINT CT	OAKLAND CA 94605		23-0645
13934312193	DENIX LTD	270 OVERLOOK DR	LAKE FOREST IL 60045			23-0645
13934312194	LEWIS SHERRI Y	353 E BONNEVILLE AVE # 612	LAS VEGAS NV 89101-6659			23-0645
13934312195	AOKI DION	353 E BONNEVILLE AVE UNIT 613	LAS VEGAS NV 89101			23-0645
13934312196	LEE MEI YUEH	KWAN SIU KEI	353 E BONNEVILLE AVE # 614	LAS VEGAS NV 89101		23-0645
13934312197	LAMBE DYLAN ROBERT DIXON	353 E BONNEVILLE AVE UNIT 615	LAS VEGAS NV 89101			23-0645
13934312198	LANGELER JOHN RICHARD JR	353 E BONNEVILLE AVE UNIT 616	LAS VEGAS NV 89101			23-0645
13934312199	ALLEN IAN MACQUARRIE	353 E BONNEVILLE AVE # 617	LAS VEGAS NV 89101			23-0645
13934312200	SPIRIUM CAPITAL MANAGEMENT L L C	5904 WARNER AVE # A MBN 1421	HUNTINGTON BEACH CA 92649			23-0645
13934312201	FORD REGINA N	353 E BONNEVILLE AVE UNIT 619	LAS VEGAS NV 89101			23-0645
13934312202	ANDERSEN RHIANNON WIND REVOCABLE SEPARATE TRUST	ANDERSEN RHIANNON WIND TRS	4220 W WINDMILL LN STE 100	LAS VEGAS NV 89139		23-0645
13934312203	SPRAFKIN NOAH MATTHEW & RACHANA	2010 ABIDJAN PL	DULLES VA 20189			23-0645
13934312204	PEARL RIVER VALLEY L L C	2620 REGATTA DR STE 102	LAS VEGAS NV 89128			23-0645
13934312205	PEARL RIVER VALLEY L L C	2620 REGATTA DR STE 102	LAS VEGAS NV 89128			23-0645
13934312206	PEPO MICHAEL & ROSANNA REV TR	PEPO MICHAEL V & ROSANNA TRS	5660 LONE PINE PL	PASO ROBLES CA 93446		23-0645
13934312207	MIURA CAPITAL MANAGEMENT L L C	587 CITY VIEW RIDGE	HENDERSON NV 89012			23-0645
13934312208	GRAY JAY L REVOCABLE TRUST	GRAY JAY L TRS	353 E BONNEVILLE AVE # 626	LAS VEGAS NV 89101		23-0645
13934312209	MACKAY KEVIN & KRISTIN	353 E BONNEVILLE AVE UT 627	LAS VEGAS NV 89101			23-0645
13934312210	DOODKEVITCH AHARON & TALY	4406 ALTA TUPELO DR	CALABASAS CA 91302			23-0645
13934312211	VANASTEN MICHAEL G	161 S RIVERHEATH HWY # 601	APPLETON WI 54915			23-0645
13934312212	ROSADO BRADLEY	NG AMBER	2701 ROYAL ST	NORTH LAS VEGAS NV 89030		23-0645
13934312213	FERRER PETER	353 E BONNEVILLE AVE UNIT 631	LAS VEGAS NV 89101			23-0645
13934312214	MATHIS RICHARD	353 E BONNEVILLE AVE UNIT 632	LAS VEGAS NV 89101			23-0645
13934312215	JONES BARRY	GARNIS-JONES SYLVIA	22566 132ND AVE	MAPLE RIDGE BC V4R 2R2	CANADA	23-0645
13934312216	PROSPERITY EASTERN LEGACY TRUST	LEE JOSEPH YIU-TUNG TRS	353 BONNEVILLE AVE # 634	LAS VEGAS NV 89101		23-0645
13934312217	DEROSE JOSEPH	353 E BONNEVILLE AVE # 635	LAS VEGAS NV 89101			23-0645
13934312218	GOLDBERG BRIAN D & ELEONORA K	353 E BONNEVILLE AVE UNIT 636	LAS VEGAS NV 89101			23-0645
13934312219	FISHER JACKIE DIANA & DUFFY BRYAN J REV TR ETAL	FISHER JACKIE DIANA TRS	353 E BONNEVILLE AVE UNIT 637	LAS VEGAS NV 89101		23-0645
13934312220	JACOBSEN BRENDA & DALE	4891 MOHAWK	POCATELLO ID 83204			23-0645
13934312221	DARDEN ROMULUS O	353 E BONNEVILLE AVE # 639	LAS VEGAS NV 89101			23-0645
13934312222	FUSCO JOHN A	353 E BONNEVILLE AVE # 701	LAS VEGAS NV 89101			23-0645
13934312223	VITALI STEPHEN ALBERT JR	3929 BAGUA CT	LAS VEGAS NV 89129			23-0645
13934312224	LEVINE NATHANIEL LEO	353 E BONNEVILLE AVE # 704	LAS VEGAS NV 89101			23-0645
13934312225	TSUMO VEGAS L L C	6655 W SAHARA AVE STE B200	LAS VEGAS NV 89146			23-0645
13934312226	KOPPEL JOSHUA BRYANT	353 E BONNEVILLE AVE UT 706	LAS VEGAS NV 89101			23-0645
13934312227	TSUMO VEGAS L L C	6655 W SAHARA AVE STE B200	LAS VEGAS NV 89146			23-0645
13934312228	J Y L CAPITAL L L C	6149 S RAINBOW BLVD	LAS VEGAS NV 89118			23-0645
13934312229	CARTER ARTHUR & JAKE	353 E BONNEVILLE AVE UNIT 709	LAS VEGAS NV 89101			23-0645
13934312230	RAMOS FAMILY TRUST	RAMOS JENNIFER B & DARWIN S TRS	45134 PALOMAR PL	TEMECULA CA 92592		23-0645
13934312231	TSUMO VEGAS L L C	6655 W SAHARA AVE STE B200	LAS VEGAS NV 89146			23-0645

PARCEL	OWNER	ADDRESS1	ADDRESS2	ADDRESS3	ADDRESS4	CASE
13934312232	SALLOUM YOUSSEF & CAITLYN	10425 E LARKSPUR DR	SCOTTSDALE AZ 85259			23-0645
13934312233	JANSSEN MICHAEL JOHN	353 E BONNEVILLE AVE # 715	LAS VEGAS NV 89101			23-0645
13934312234	D B REAL EQUITIES L L C	10855 CARRIAGE DR	RANCHO CUCAMONGA CA 91737			23-0645
13934312235	WORTHEN DAVID FRANKLIN LIVING TRUST	WORTHEN DAVID FRANKLIN TRS	353 E BONNEVILLE AVE # 717	LAS VEGAS NV 89101		23-0645
13934312236	SHU WESLEY	TSEN JENNY	15820 24TH DR SE	BOTHELL WA 98012		23-0645
13934312237	TUCKER RAYMOND	4325 SE DIVISION ST # B	PORTLAND OR 97206			23-0645
13934312238	LUCHS MICHELLE	353 E BONNEVILLE AVE UNIT 721	LAS VEGAS NV 89101			23-0645
13934312239	BARSHACK-SMITH FAMILY TRUST ETAL	BARSHACK LEONARD B TRS	353 E BONNEVILLE AVE # 722	LAS VEGAS NV 89101		23-0645
13934312240	WARD CONSTANCE LYNN	WICKERT BENJAMIN E	7420 FAIR OAKS RD SE	OLYMPIA WA 98513		23-0645
13934312241	METZ KEREN NACIONALES	353 E BONNEVILLE AVE # 725	LAS VEGAS NV 89101			23-0645
13934312242	NICHOLS KEITH	CRANE JENNIFER REBECCA	411 BRAZOS ST # 203	AUSTIN TX 78701		23-0645
13934312243	GOLDBERG BRIAN D	235 S TOWER DR # 207	BEVERLY HILLS CA 90211			23-0645
13934312244	ADAMS RENA ELIZABETH	353 E BONNEVILLE AVE # 729	LAS VEGAS NV 89101			23-0645
13934312245	DOI TRUST ETAL	DOI STEVEN K TRS	3660 ST ROSE PKWY # 30105	HENDERSON NV 89052		23-0645
13934312246	SHAWLER DAVID F	PO BOX 67	MARSHALL IL 62441-0067			23-0645
13934312247	VOLPENHEIN SAMANTHA MARIE	353 E BONNEVILLE AVE UNIT 735	LAS VEGAS NV 89101			23-0645
13934312248	KNIGHT BROOKE	353 E BONNEVILLE AVE UNIT 736	LAS VEGAS NV 89101			23-0645
13934312249	BYRNE SEAN G	353 E BONNEVILLE AVE # 737	LAS VEGAS NV 89101			23-0645
13934312250	POWELL MAXWELL CHRISTOPHER	353 E BONNEVILLE AVE # 738	LAS VEGAS NV 89101			23-0645
13934312251	HART-DIFFLEY TRUST ETAL	HART RYAN L TRS	1842 N LAUREL AVE	PHOENIX AZ 85007		23-0645
13934312252	SHODISS LEE A REVOCABLE TRUST	SHODISS LEE A TRS	10933 SWEET OAKS ST	CUPERTINO CA 95014		23-0645
13934312253	FARANESH WASIM	306 GRANT RIDGE DR	HENDERSON NV 89012			23-0645
13934312254	O'FALLON KEITH	353 E BONNEVILLE AVE UNIT 742	LAS VEGAS NV 89101			23-0645
13934312255	RAN & EBN REVOCABLE LIVING TRUST	NAVARRO FRANCIS-RICO ARCEAS & MARIA-EVELYN B TRS	6291 AZTEC CROSSING CT	LAS VEGAS NV 89142		23-0645
13934312256	MCCORMACK MAUREEN	KING ATHALA	535 E BONNEVILLE AVE UNIT 744	LAS VEGAS NV 89101		23-0645
13934312257	GILLESPIE ALBERT HOMER & SUNDII	353 E BONNEVILLE AVE # 746	LAS VEGAS NV 89101			23-0645
13934312258	PHILLIPS ROBERT K ETAL	SPALLAS GREGORY L	405 WENDY WAY	MILL VALLEY CA 94941		23-0645
13934312259	YEHIA MOHAMED REVOCABLE TRUST ETAL	YEHIA MOHAMED TRS	353 E BONNEVILLE AVE UNIT 748	LAS VEGAS NV 89101		23-0645
13934312260	HUNTER TIMOTHY & AMY	353 E BONNEVILLE AVE UNIT 750	LAS VEGAS NV 89101			23-0645
13934312261	PURVIS LISA	353 E BONNEVILLE AVE UNIT 751	LAS VEGAS NV 89101			23-0645
13934312262	SCHWARTZ CRAIG	353 E BONNEVILLE AVE UNIT 752	LAS VEGAS NV 89101			23-0645
13934312263	TAING HUOD S	339 PEACH ST # A	MONTEREY PARK CA 91755-4406			23-0645
13934312264	RAMIREZ-GOMEZ PAULETTE	353 E BONNEVILLE AVE UT 754	LAS VEGAS NV 89101			23-0645
13934312265	PYAN TRAVIS LEE	353 E BONNEVILLE AVE UNIT 755	LAS VEGAS NV 89101			23-0645
13934312266	NAKAMURA STEVEN H TRUST	NAKAMURA STEVEN H TRS	7040 HARBOR VIEW DR	LAS VEGAS NV 89119		23-0645
13934312267	SANGHERA KULJINDER & HARJIT	20546 68A AVE	LANGLEY BC V2Y 0M2	CANADA		23-0645
13934312268	BERGER DAVID AARON	353 E BONNEVILLE AVE # 761	LAS VEGAS NV 89101			23-0645
13934312269	JULIEN DANIEL J III	PO BOX 1511	SUTTER CREEK CA 95685			23-0645
13934312270	U A BUCKEY ENTERPRISES L L C	PO BOX 150250	OGDEN UT 84415			23-0645
13934312271	VIZCAINO CARLA I	353 E BONNEVILLE AVE UT 802	LAS VEGAS NV 89101			23-0645
13934312272	VELASQUEZ ZARINA	353 E BONNEVILLE AVE UNIT 803	LAS VEGAS NV 89101			23-0645
13934312273	JENSEN GREG	4420 EAGLE PEAK RD # D	CONCORD CA 94521			23-0645
13934312274	SETIAWAN BUDIDJAJA	GROHS ANJA	3542 CANFIELD DR	DANVILLE CA 94526		23-0645
13934312275	CHAN DAVID	353 E BONNEVILLE AVE UNIT 806	LAS VEGAS NV 89101			23-0645
13934312276	KICHANAN NIPHON	353 E BONNEVILLE AVE UNIT 807	LAS VEGAS NV 89101			23-0645
13934312277	VAKIL HATEF MASON	353 E BONNEVILLE AVE # 808	LAS VEGAS NV 89101			23-0645
13934312278	JULIEN CATHERINE E	29423 N 152ND ST	SCOTTSDALE AZ 85262			23-0645
13934312279	LESLIE BRUCE	6940 EAGLE CREEK CT	RENO NV 89519			23-0645
13934312280	E C C CAPITAL L L C	6149 S RAINBOW BLVD	LAS VEGAS NV 89118			23-0645
13934312281	SCALE EDUCATION & RESEARCH FOUNDATION INC	414 YALE AVE STE 1	CLAREMONT CA 91711-1612			23-0645
13934312282	R W REAL ESTATE HOLDINGS L L C	8554 RUSHFIELD AVE	LAS VEGAS NV 89178			23-0645
13934312283	CHRISTENSEN DAVID DOUGLAS	353 E BONNEVILLE AVE # 814	LAS VEGAS NV 89101			23-0645
13934312284	CHAN MARIAN P	J Y L CAPITAL L L C	6149 S RAINBOW BLVD	LAS VEGAS NV 89118		23-0645
13934312285	MCCELHINNY JOHN BRIAN & ANGELA RAE	623 VILLAGE LN	HILFORD MI 48381			23-0645
13934312286	FLEMING DANIEL	353 E BONNEVILLE AVE UNIT 817	LAS VEGAS NV 89101			23-0645
13934312287	JS & MS TRUST ETAL	KWAN SIU KEI TRS	353 E BONNEVILLE AVE UNIT 614	LAS VEGAS NV 89101		23-0645
13934312288	ROSE CHRISTOPHER LEE	353 E BONNEVILLE AVE UNIT 819	LAS VEGAS NV 89101			23-0645

PARCEL	OWNER	ADDRESS1	ADDRESS2	ADDRESS3	ADDRESS4	CASE
13934312289	MULLIN SHAWN E & ABINGDON C	353 E BONNEVILLE AVE # 820	LAS VEGAS NV 89101			23-0645
13934312290	RASMUSSEN BRETT JAMES	353 E BONNEVILLE AVE # 901	LAS VEGAS NV 89101			23-0645
13934312291	HYUN STEPHEN	353 E BONNEVILLE AVE UNIT 902	LAS VEGAS NV 89101			23-0645
13934312292	NIETO JOSTEIN DANIEL-MIRTINEZ	353 E BONNEVILLE AVE UNIT 903	LAS VEGAS NV 89101			23-0645
13934312293	CHADHA JASSON & SUKHJIT	1000 N GREEN VALLEY 440-424	HENDERSON NV 89074			23-0645
13934312294	MAAS ELLIE ROSE	353 E BONNEVILLE AVE UNIT 905	LAS VEGAS NV 89101			23-0645
13934312295	RIBAUDO GINA MARIE & BENJAMIN HANS	146 W 2ND ST	MESA AZ 85201			23-0645
13934312296	BONNEVILLE L L C	3193 HORIZON PL	WEST COVINA CA 91791			23-0645
13934312297	ORANGE CHARLES NEAL	6848 BOULDER CANYON ST	NORTH LAS VEGAS NV 89084			23-0645
13934312298	WALSH MELANIE R IRREVOCABLE TRUST	MOSKOWITZ VERONICA TRS	2438 GREEN MOUNTAIN CT	LAS VEGAS NV 89135		23-0645
13934312299	SCHULKE DAVID GEORGE LIVING TRUST	SCHULKE DAVID GEORGE TRS	353 E BONNEVILLE AVE # 910	LAS VEGAS NV 89101		23-0645
13934312300	VALLES RAY	GODINEZ PEDRO F	12112 VISTA RANCH AVE	SYLMAR CA 91342-5507		23-0645
13934312301	CHAN JOANIE	TRIGON L L C	90 S ROOSEVELT AVE # 107	PASADENA CA 91107		23-0645
13934312302	WILLIAMS DAVID R	SZCZESNY-WILLIAMS DEANNA	3242 EMMERTSEN RD	RACINE WI 53409		23-0645
13934312303	ANDRADE GEORGE A III	353 BONNEVILLE AVE # 914	LAS VEGAS NV 89101			23-0645
13934312304	MIURA CAPITAL MANAGEMENT L L C	587 CITY VIEW RIDGE	HENDERSON NV 89012			23-0645
13934312305	HILLS SHAWN & CARLA LIVING TRUST	HILLS SHAWN & CARLA TRS	353 E BONNEVILLE AVE # 916	LAS VEGAS NV 89101		23-0645
13934312306	GROSSBLATT DAVID & LESLEY FRANCES KIM	2293 WATERFORD PL	CARSON CITY NV 89703			23-0645
13934312307	CINARDO CARL	3111 BEL AIR DR # 14D	LAS VEGAS NV 89109			23-0645
13934312308	SCHMITT RUEDIGER REVOCABLE LIVING TRUST	SCHMITT RUEDIGER TRS	353 E BONNEVILLE AVE UNIT 919	LAS VEGAS NV 89101		23-0645
13934312309	CLEMENT JEREMY B & JAMIE M K	353 E BONNEVILLE AVE # 920	LAS VEGAS NV 89101			23-0645
13934312310	VLASAK JERRY	5101 SANTA MONICA BLVD STE 8	PMB 111	LOS ANGELES CA 90029		23-0645
13934312311	CITY VIEW INVESTMENTS L L C	810 S CASINO CENTER BLVD	LAS VEGAS NV 89101			23-0645
13934312312	MONTANO-CARRERA J & MONTANO S DE REV LIV TR ETAL	MONTANO-CARRERA JORGE TRS	9101 W SAHARA AVE # 105-106	LAS VEGAS NV 89117		23-0645
13934312313	JENSEN DAVID NEIL	353 E BONNEVILLE AVE # 1004	LAS VEGAS NV 89101			23-0645
13934312314	ADAIR GREGERY GENE	353 E BONNEVILLE AVE # 1005	LAS VEGAS NV 89101			23-0645
13934312315	PETERSEN ANDREW	353 E BONNEVILLE AVE UNIT 1006	LAS VEGAS NV 89101			23-0645
13934312316	FOWLER TERRY	353 E BONNEVILLE AVE UNIT 1007	LAS VEGAS NV 89101			23-0645
13934312317	ESCOBAR LUZ MARCELA TRUST	ESCOBAR LUZ MARCELA TRS	4108 S NORTON AVE	LOS ANGELES CA 90008-3747		23-0645
13934312318	CHANG & WONG LIVING TRUST ETAL	CHANG ELLIOT H TRS	601 EL VALLENCITO DR	WALNUT CA 91789		23-0645
13934312319	ZANGANEH ZARBOD	304 CANYON DR	LAS VEGAS NV 89107			23-0645
13934312320	OWEN JAMES & MADELIENE	3343 BRANDO LN	PALM SPRINGS CA 92262			23-0645
13934312321	STEVENS RYAN	ALVAREZ MONICA	353 E BONNEVILLE AVE UNIT 1105	LAS VEGAS NV 89101		23-0645
13934312322	C B E PROPERTIES L L C	353 E BONNEVILLE AVE UT 1106	LAS VEGAS NV 89101			23-0645
13934312323	GRUBB RICHARD LEE	353 E BONNEVILLE AVE # 1107	LAS VEGAS NV 89101			23-0645
13934312324	WALSH KIMBERLY R IRREVOCABLE TRUST	MOSKOWITZ VERONICA TRS	2438 GREEN MOUNTAIN CT	LAS VEGAS NV 89135		23-0645
13934312325	D K JUHL L L C	468 N CAMDEN DR # 637-D	BEVERLY HILLS CA 90210			23-0645
13934312326	DUTRO LAHM	COATES REBBECCA	353 E BONNEVILLE AVE # 1203	LAS VEGAS NV 89101		23-0645
13934312327	IRISH CHYVONE	353 E BONNEVILLE AVE UNIT 1204	LAS VEGAS NV 89101			23-0645
13934312328	MURI MONIQUE	PO BOX 40664	NASHVILLE TN 37204			23-0645
13934312329	CHEN PETERS REVOCABLE TRUST ETAL	PETERS RUSSELL W TRS	4345 SUNNYHILL DR	CARLSBAD CA 92008		23-0645
13934312330	DESNOYER BRITTANY JO	353 E BONNEVILLE AVE UNIT 1207	LAS VEGAS NV 89101			23-0645
13934312331	WALSH SAMANTHA R IRREVOCABLE TRUST	MOSKOWITZ VERONICA TRS	2438 GREEN MOUNTAIN CT	LAS VEGAS NV 89135		23-0645
13934312332	JONES TYLER KEEGEL	353 E BONNEVILLE AVE # 1302	LAS VEGAS NV 89101			23-0645
13934312333	NYAMUSWA GILBERT M	1704 AUTHENTIC CT	HENDERSON NV 89012			23-0645
13934312334	LICKISS WILLIAM SCOTT	353 E BONNEVILLE AVE # 1304	LAS VEGAS NV 89101			23-0645
13934312335	CRAWFORD MARIA ANNE	HARRIS DEANNA G	4611 MARSH HAWK DR	KLAMATH FALLS OR 97601		23-0645
13934312336	MANGAHAS KRISTINA	353 E BONNEVILLE AVE UNIT 1306	LAS VEGAS NV 89101			23-0645
13934312337	WALZ WILLIAM J	3925 W 28TH ST	LOS ANGELES CA 90018			23-0645
13934312338	ARENAS PLINY IGNACIO	425 SOUTH ST APT 302	HONOLULU HI 96813			23-0645
13934312339	DAVIS LARRY	4952 MOUNTAIN FOLIAGE DR	LAS VEGAS NV 89148			23-0645
13934312340	LIM DAVID DEAN REV LIV TR	LIM DAVID DEAN TRS	415 OAK LN	SAN GABRIEL CA 91775		23-0645
13934312341	LAPINSKY KIM	353 E BONNEVILLE AVE UNIT 1404	LAS VEGAS NV 89101			23-0645
13934312342	DAMON BENJAMIN F	PO BOX 2361	WIDOW ROCK AZ 86515			23-0645
13934312343	STRAWSER JOHN WILLIAM JR & BETSY ANNE	353 E BONNEVILLE AVE # 1406	LAS VEGAS NV 89101			23-0645
13934312344	BARRERAS JORGE ARMANDO PERAZA	GILLETTE MARCUS ALEXANDER	353 E BONNEVILLE AVE UNIT 1407	LAS VEGAS NV 89101		23-0645
13934411001	REILLY MICHAEL D & PATRICIA REV TR	REILLY MICHAEL D & PATRICIA TRS	38045 S GOLF COURSE DR	TUCSON AR 85739		23-0645

PARCEL	OWNER	ADDRESS1	ADDRESS2	ADDRESS3	ADDRESS4	CASE
13934411002	VULETIC DANIJEL	900 S LAS VEGAS BLVD UNIT 702	LAS VEGAS NV 89101			23-0645
13934411003	BOOK LINDA S REVOCABLE TRUST	BOOK LINDA S TRS	3944 PARKVIEW DR	SALT LAKE CITY UT 84124-2324		23-0645
13934411004	BURDA DOUGLAS BENJAMIN	8876 SPANISH RIDGE AVE STE 204	LAS VEGAS NV 89148			23-0645
13934411005	MANAGEMENT AND MEDIA GROUP L L C	900 S LAS VEGAS BLVD UT 705	LAS VEGAS NV 89101			23-0645
13934411006	MCGEE RONALD	900 LAS VEGAS BLVD S # 706	LAS VEGAS NV 89101			23-0645
13934411007	COLE DARREN LEE	900 LAS VEGAS BLVD S # 707	LAS VEGAS NV 89101-6848			23-0645
13934411008	WYATT ANDREW J	900 LAS VEGAS BLVD S # 708	LAS VEGAS NV 89101-6848			23-0645
13934411009	SORAYA MEHRAN	BOHN CASEY	PO BOX 5523	EDMOND OK 73083		23-0645
13934411010	STEINMAN STUART & FRANCISCA	371 ADAMS	SIERRA MADRE CA 91204			23-0645
13934411011	STAMAT DYLAN TRAVIS	900 S LAS VEGAS BLVD # 711	LAS VEGAS NV 89101			23-0645
13934411012	HARVEY NOEL	PAK-HARVEY HELEN	3211 US HWY 70 W	EFLAND NC 27243		23-0645
13934411013	DELNEGRO LOIS	6904 HELSEM WAY	DALLAS TX 75230-1921			23-0645
13934411014	Z-VEGAS HOLDINGS L L C	1500 BROADWAY 24TH FL	NEW YORK NY 10036			23-0645
13934411015	MORRISSEY MARY TRUST	MORRISSEY MARY CECELIA TRS	PO BOX 1790	PORT TOWNSEND WA 98368		23-0645
13934411016	SINGH FAMILY TRUST	SINGH BEDI AJAY & BHARATHI GOVINDASWAMI TRS	2216 MANHATTAN AVE	MANHATTAN BEACH CA 90266		23-0645
13934411017	GOEKEN CODY MICHAEL	900 S LAS VEGAS BLVD UNIT 801	LAS VEGAS NV 89101			23-0645
13934411018	EMPIRE S K 1 L L C	900 S LAS VEGAS BLVD # 803	LAS VEGAS NV 89101-6850			23-0645
13934411019	EMPIRE S K MASTER L L C	900 S LAS VEGAS BLVD # 803	LAS VEGAS NV 89101-6850			23-0645
13934411020	VITALE GILLES	2877 PARADISE RD # 1004	LAS VEGAS NV 89109			23-0645
13934411021	PARK JI-YOON	505 HARVARD AVE	SANTA CLARA CA 95051-6015			23-0645
13934411022	Z VEGAS HOLDINGS L L C	1500 BROADWAY 24TH FL	NEW YORK NY 10036			23-0645
13934411023	IQBAL MOHAMED A	900 LAS VEGAS BLVD S # 807	LAS VEGAS NV 89101			23-0645
13934411024	MORENO DANIEL PAUL	3401 STIRRUP AVE	PAHRUMP NV 89048			23-0645
13934411025	ANDREWS GREGORY	727 WILCOX AVE # 401	LOS ANGELES CA 90038			23-0645
13934411026	LAS VEGAS BOULEVARD SOUTH TRUST	PO BOX 36208	LAS VEGAS NV 89133-6208			23-0645
13934411027	SMALL HOUSE L L C	38045 S GOLF COURSE DR	TUCSON AZ 85739			23-0645
13934411028	PERKINS RONALD	TRIPOLI-PERKINS TARA DUREE	900 S LAS VEGAS BLVD # 812	LAS VEGAS NV 89101		23-0645
13934411029	813 L L C	217 ROSEMARY LN	LAS VEGAS NV 89107			23-0645
13934411030	RICHARDSON SCOTT DAEMON	4179 SPARROW ROCK ST	LAS VEGAS NV 89129			23-0645
13934411031	M J M V INVESTMENTS L L C NEV SERIES	1137 BUEHLER DR	LAS VEGAS NV 89102			23-0645
13934411032	RAMACHANDRAN PARTHIBAN	27315 N 64TH LN	PHOENIX AZ 85083			23-0645
13934411033	JACKSON VICTOR	175 S LAKE AVE # 405	PASADENA CA 91101			23-0645
13934411034	LOWE BRENT	3729 WINTON AVE # 101	LOS ANGELES CA 90034-5970			23-0645
13934411035	SONG JIHO	8190 DOGWOOD RD	GERMANTOWN TN 38139			23-0645
13934411036	GEBHART DAVID S	2430 VICTORY PARK LN # 2104	DALLAS TX 75219-7606			23-0645
13934411037	BURDA DOUGLAS BENJAMIN	163 ELDER VIEW DR	LAS VEGAS NV 89138			23-0645
13934411038	SHERIDAN CHARLES	900 S LAS VEGAS BLVD UNIT 906	LAS VEGAS NV 89101			23-0645
13934411039	ELLING HENRY & CANDACE	9188 WIGHEIL ST	SUFFOLK VA 22433			23-0645
13934411040	EMPIRE S K 2 L L C	900 S LAS VEGAS BLVD # 803	LAS VEGAS NV 89101-6850			23-0645
13934411041	MCMAHON JAMES CHRISTPHER	3012 PANORAMA RIDGE	HENDERSON NV 89052			23-0645
13934411042	MUTZHAUS GLORIA CONSTANCE	900 S LAS VEGAS BLVD UNIT 910	LAS VEGAS NV 89101			23-0645
13934411043	COZZENS CHRIS R	9700 HAIRLOOM CT	LAS VEGAS NV 89134			23-0645
13934411044	900AY L L C	200 HOOVER AVE UNIT 2111	LAS VEGAS NV 89101			23-0645
13934411045	RUSSELL GARRICK M & RACHEL D TRUST	RUSSELL GARRICK M & RACHEL D TRS	294 S OSBORNE ST	KENNEWICK WA 99336		23-0645
13934411046	TSE ERIC GEE & JOANNA LEE HUSBAND & WIFE GRTR TR	TSE ERIC GEE CHO & JOANNA LEE TRS	450 LANSDALE AVE	SAN FRANCISCO CA 94127		23-0645
13934411047	BRODEY LAWRENCE B & CAROL M	647 INWOOD LN	SOUTH ORANGE NJ 07079-1107			23-0645
13934411048	FORTE LIVING L L C	3451 W MARTIN AVE STE C	LAS VEGAS NV 89118			23-0645
13934411049	JALILI FRANK & ARALEE S	900 S LAS VEGAS BLVD # 1001	LAS VEGAS NV 89101			23-0645
13934411050	PRITCHARD JASON C & KIMBERLY L	900 S LAS VEGAS BLVD # 1002	LAS VEGAS NV 89101-6850			23-0645
13934411051	CLARK DOUGLAS ADRON	ORMSBY NANCY KAY	112 NORTH GRANT ST	BEULAVILLE NC 28518		23-0645
13934411052	ADAIR GREGERY GENE	900 S LAS VEGAS BLVD # 1004	LAS VEGAS NV 89101			23-0645
13934411053	HOLMES CHONITA L REVOCABLE TRUST	HOLMES CHONITA L TRS	1379 PARK WESTERN DR # 302	SAN PEDRO CA 90732-2300		23-0645
13934411054	BAHRAMI JAMSHIED NIKKHAH	2528 GOLDEN SANDS DR	LAS VEGAS NV 89128			23-0645
13934411055	PENTZ THOMAS WESLEY	16 W 22ND ST 2ND FLOOR	NEW YORK NY 10010			23-0645
13934411056	SUNRISE REALTY L L C	4484 S PECOS RD # 120	4484 S PECOS NV 89121			23-0645
13934411057	DREJA LORA	900 S LAS VEGAS BLVD UNIT 1009	LAS VEGAS NV 89101			23-0645
13934411058	SHEN HONG	KOCH ANDREA	900 S LAS VEGAS BLVD # 1010	LAS VEGAS NV 89101-6860		23-0645

PARCEL	OWNER	ADDRESS1	ADDRESS2	ADDRESS3	ADDRESS4	CASE
13934411059	PALMER BRITTNEY	900 S LAS VEGAS BLVD UNIT 1011	LAS VEGAS NV 89101			23-0645
13934411060	SIN CITY RENTALS L L C	4750 N JENSEN ST	LAS VEGAS NV 89129			23-0645
13934411061	SULLIVAN DAVID	900 S LAS VEGAS BLVD # 1013	LAS VEGAS NV 89101			23-0645
13934411062	FREEDMAN ZACHARY	20525 BROOKIE LN	SANTA CLARITA CA 91350			23-0645
13934411063	KOKORO ATARI G M B H REVOCABLE LIVING TRUST	ANDERSON ERIC TRS	900 S LAS VEGAS BLVD UNIT 1015	LAS VEGAS NV 89101		23-0645
13934411064	BROCKER DOUGLAS L	900 S LAS VEGAS BLVD # 1016	LAS VEGAS NV 89101			23-0645
13934411065	BENCUS JEFFREY A	900 S LAS VEGAS BLVD # 1101	LAS VEGAS NV 89101			23-0645
13934411066	VITALE GILLES	2877 PARADISE RD # 1004	LAS VEGAS NV 89109			23-0645
13934411067	BOOK LINDA S REVOCABLE TRUST	BOOK LINDA S TRS	3944 PARK VIEW DR	SALT LAKE CITY UT 84124		23-0645
13934411068	STEINMAN STUART & FRANCISCA	371 N ADAMS ST	SIERRA CA 91024-1138			23-0645
13934411069	HOFFMAN PATRICK	900 S LAS VEGAS BLVD UNIT 1105	LAS VEGAS NV 89101-6862			23-0645
13934411070	Z-VEGAS HOLDINGS L L C	1500 BROADWAY 24TH FL	NEW YORK NY 10036			23-0645
13934411071	FREDEKING TRUST	FREDEKING ROBIN TOBY TRS	2953 ORCHID LN	TURLOCK CA 95382		23-0645
13934411072	C & H PROPERTIES L L C	4151 INDUSTRIAL CENTER DR STE 802	NORTH LAS VEGAS NV 89030			23-0645
13934411073	DEHART BARBARA J	900 S LAS VEGAS BLVD UNIT 1109	LAS VEGAS NV 89101			23-0645
13934411074	SEVERINO DAVID	900 S LAS VEGAS BLVD # 1110	LAS VEGAS NV 89101			23-0645
13934411075	KJORVESTAD SANDRA	900 S LAS VEGAS BLVD # 803	LAS VEGAS NV 89101			23-0645
13934411076	JOHNSON ANNA LYSSA & DUSTIN JIMMIE	900 S LAS VEGAS BLVD UNIT 1112	LAS VEGAS NV 89101			23-0645
13934411077	CARREDO SALVADOR M	631 MONTECITO DR	PAHRUMP NV 89048			23-0645
13934411078	GRAHAM MARK FRANCIS	636 W OVAL DR	BURLINGTON ON L7T 1B9	CANADA		23-0645
13934411079	4 CHANGE TRUST	BUSH NEROLEE AILEEN TRS	1000 N GREEN VALLEY PKWY STE 440-546	HENDERSON NV 89074		23-0645
13934411080	SEARS ROBERT	GREER DAVID	13829 ADAMS CIR	BRIGHTON CO 80602		23-0645
13934411083	RYON VINCENT MILLER	900 S LAS VEGAS BLVD UNIT 1203	LAS VEGAS NV 89101			23-0645
13934411084	BLOOM KELVIN MARK	900 LAS VEGAS BLVD S # 1204	LAS VEGAS NV 89101			23-0645
13934411085	SIN CITY RENTALS L L C	4750 N JENSEN ST	LAS VEGAS NV 89129			23-0645
13934411086	SANTANA VINCENT	KIESER CURT J	900 S LAS VEGAS BLVD # 1206	LAS VEGAS NV 89101		23-0645
13934411087	KOPF KENT M & KEVIN	2102 YORKTOWN	CAPE GIRARDEAU MO 63701			23-0645
13934411088	ROSSOTTI ANN M	900 LAS VEGAS BLVD UNIT 1208	LAS VEGAS NV 89101			23-0645
13934411089	MANNING ERNEST LEE JR	900 S LAS VEGAS BLVD # 1209	LAS VEGAS NV 89101			23-0645
13934411090	BETHEL ASSOCIATES L L C	848 N RAINBOW BLVD # 653	LAS VEGAS NV 89107-1103			23-0645
13934411091	DOUGLAS DOUGLAS	900 S LAS VEGAS BLVD # 1211	LAS VEGAS NV 89101			23-0645
13934411092	ZEITLER ANDREW	900 S LAS VEGAS BLVD # 1212	LAS VEGAS NV 89101			23-0645
13934411093	SUNRISE REALTY L L C	4484 S PECOS RD # 120	LAS VEGAS NV 89121			23-0645
13934411094	VENTAROSA EQUITY GROUP	840 S RANCHO DR # 4-322	LAS VEGAS NV 89106			23-0645
13934411095	PEDRO IBRAHEEM B	900 S LAS VEGAS BLVD # 1215	LAS VEGAS NV 89101			23-0645
13934411096	SAINT LOUIS ADELINE	SHELTON LAKITA L L C	900 LAS VEGAS BLVD S	LAS VEGAS NV 89101		23-0645
13934411097	SANTANGELO ANDREA	900 S LAS VEGAS BLVD # 1401	LAS VEGAS NV 89101-6864			23-0645
13934411098	MAYHEW ROBERT J	3111 S VALLEY VIEW BLVD STE H101	LAS VEGAS NV 89102			23-0645
13934411099	CHANNING REAL ESTATE L L C	131 W 35TH ST 6TH FLR	NEW YORK NY 10001-2111			23-0645
13934411100	VITALE GILLES	2877 PARADISE RD # 1004	LAS VEGAS NV 89109			23-0645
13934411101	SARRAF NILOUFAR	900 S LAS VEGAS BLVD UT 1405	LAS VEGAS NV 89101			23-0645
13934411102	LIOSIS STAN	900 S LAS VEGAS BLVD # 1406	LAS VEGAS NV 89101-6865			23-0645
13934411103	SINGH FAMILY TRUST	SINGH BEDI & BHARATHI TRS	2216 MANHATTAN AVE	MANHATTAN BEACH CA 90266		23-0645
13934411104	HASS DIANA & NOLAN	900 S LAS VEGAS BLVD # 1408	LAS VEGAS NV 89101			23-0645
13934411105	Z-VEGAS HOLDINGS L L C	1500 BROADWAY 24TH FLR	NEW YORK NY 10036			23-0645
13934411106	BLOMBERG LARS	6808 VIA LOCANDA AVE	LAS VEGAS NV 89131			23-0645
13934411107	CHAN DONALD WING LIVING TRUST	CHAN DONALD WING TRS	900 S LAS VEGAS BLVD # 1411	LAS VEGAS NV 89101		23-0645
13934411108	COLLETTA KASSANDRA G & AARON R	900 LAS VEGAS BLVD S # 1412	LAS VEGAS NV 89052			23-0645
13934411109	BLEUCIEL L L C	PO BOX 1108	LAS VEGAS NV 89125			23-0645
13934411110	GOINS ROBERT ANTHONY JR & MANDI LYNNE	900 S LAS VEGAS BLVD UT # 1414	LAS VEGAS NV 89101			23-0645
13934411111	1415 L L C	217 ROSEMARY LN	LAS VEGAS NV 89107			23-0645
13934411112	VITALE CHRISTIAN	2877 PARADIESE RD # 1004	LAS VEGAS NV 89109			23-0645
13934411113	CHERRY FAMILY TRUST	CHERRY SAMUEL JAMES & MICHELLE DAHAN TRS	2808 ASHWORTH CIR	LAS VEGAS NV 89107		23-0645
13934411114	L V CAPITAL FUND L L C	267 CRESCENT BAY DR	LAGUNA BEACH CA 92651			23-0645
13934411115	COWLEY TEAGUE	853 E EMERSON AVE	SALT LAKE CITY UT 84098			23-0645
13934411116	COWLEY TEAGUE	6841 WOODS ROSE DR	PARK CITY UT 84098			23-0645
13934411117	WEIDNER HOLDINGS L L C	9711 ORIENT EXPRESS CT	LAS VEGAS NV 89145			23-0645

PARCEL	OWNER	ADDRESS1	ADDRESS2	ADDRESS3	ADDRESS4	CASE
1393441118	SCOFFLAW HOLDINGS L L C	511 E TALLGRASS DR	APPLETON WI 54913			23-0645
1393441119	MOON JOON	9115 SE IMAGE LN	VANCOUVER WA 98664			23-0645
1393441120	MOON JOON	9115 SE IMAGE LN	VANCOUVER WA 98664			23-0645
1393441121	VIKTORMEEDA L L C	900 S LAS VEGAS BLVD # 130	LAS VEGAS NV 89101			23-0645
1393441122	VIKTORMEEDA L L C	900 S LAS VEGAS BLVD # 130	LAS VEGAS NV 89101			23-0645
1393441124	ALIAKBAR-AMID SASHA	17453 BLYTHE ST	NORTHRIDGE CA 91325			23-0645
1393441125	CAMMARATA PAOLO	10120 S EASTERN AVE # 200	HENDERSON NV 89052			23-0645
13934412001	THAYER CRISTEN C	200 HOOVER AVE UNIT 801	LAS VEGAS NV 89101			23-0645
13934412002	HARRISON HALF TRUST	RYAN MICHAEL J TRS	200 HOOVER AVE UNIT 802	LAS VEGAS NV 89101		23-0645
13934412003	METZGER JAMES P	105 PAPPAN DR	IMPERIAL PA 15126-1176			23-0645
13934412004	FERENCZY EDWARD DANIEL	200 HOOVER AVE # 804	LAS VEGAS NV 89101			23-0645
13934412005	FONTANA VINCENT CHRISTIAN	200 HOOVER AVE UNIT 805	LAS VEGAS NV 89101			23-0645
13934412006	LEE CHI C	200 HOOVER AVE # 806	LAS VEGAS NV 89101-6873			23-0645
13934412007	GUIRIBA EDSEL UGANIZA	200 HOOVER AVE # 807	LAS VEGAS NV 89101			23-0645
13934412008	RAMSEY RONALD & MARILYN	1262 PLUM TREE RD	CARLSBAD CA 92011-2505			23-0645
13934412009	PENSCO TRUST COMPANY L L C	8404 MYERLEE CT	LAS VEGAS NV 89131			23-0645
13934412010	NOONAN RYAN & HADASSAH	10744 OLD EAGLE RIVER RD	EAGLE RIVER AK 99577			23-0645
13934412011	NEWPORT 18 L P	52 HILLMOUNT AVE	TORONTO ON M6B 1X4	CANADA		23-0645
13934412012	JOSEPH VICTOR CHARLES & VICTOR RICARDO	10855 CHURCH ST APT 1009	RANCHO CUCAMONGA CA 91730			23-0645
13934412013	PEREIRA STEPHEN J	1311 S 7TH ST	LAS VEGAS NV 89104			23-0645
13934412014	SAATCHI SAEFEDEH	200 HOOVER AVE # 901	LAS VEGAS NV 89101			23-0645
13934412015	EMERSON BLAKE	9401 CANYON MESA DR	LAS VEGAS NV 89144			23-0645
13934412016	SUNSHINE REAL ESTATE RENTALS L L C	3130 BARONA RD	PALM SPRINGS CA 92264			23-0645
13934412017	TROMANS BRIAN R	66 MAPLEWOOD AVE	ALBANY NY 12203			23-0645
13934412018	DAVIS SHANON M & MARGARET E LIVING TRUST	DAVIS SHANON M & MARGARET E TRS	200 HOOVER AVE UNIT 905	LAS VEGAS NV 89101-6875		23-0645
13934412019	STEINMAN STUART & FRANCISCA	371 ADAMS ST	SIERRA MADRE CA 91024			23-0645
13934412020	WONG ELENIS E	WONG HOY Y & SAUSIM L	200 HOOVER AVE # 907	LAS VEGAS NV 89101		23-0645
13934412021	TYSON TRUST	WRENSCH TYSON TRS	200 HOOVER AVE # 908	LAS VEGAS NV 89101-6875		23-0645
13934412022	FREEMAN IVE & SHIRLEY TRUST	482 BAYVIEW CIR	SAN FRANCISCO CA 94124			23-0645
13934412023	THORNHILL RANDY J & KERRY J FAMILY TRUST	THORNHILL RANDY J & KERRY J TRS	9186 MIRA LINDA RD	LAS VEGAS NV 89148		23-0645
13934412024	SCHNITZER DAVID	200 HOOVER AVE # 911	LAS VEGAS NV 89101			23-0645
13934412025	DASA HOLDING L P	35 SANIBEL CRESCENT	THORNHILL ON L4J 8G9	CANADA		23-0645
13934412026	FITZGIBBONS MEGHAN ELIZABETH	SADIGHI BABAK	200 HOOVER AVE UNIT 913	LAS VEGAS NV 89101		23-0645
13934412027	JEREMY ENTERPRISES L P	600 STEEPROCK DR	TORONTO ON M3J 2X1	CANADA		23-0645
13934412028	LEE DAVID	200 HOOVER AVE # 1002	LAS VEGAS NV 89101			23-0645
13934412029	SCHNEIDER THOMAS	200 HOOVER AVE # 1003	LAS VEGAS NV 89101			23-0645
13934412030	NAZAL REVOCABLE LIVING TRUST	NAZAL RODOLFO R & SUSAN QUINO TRS	8667 MAJESTIC VISION WAY	LAS VEGAS NV 89178-7223		23-0645
13934412031	MUCCI NATHAN	200 HOOVER AVE # 1005	LAS VEGAS NV 89101-6876			23-0645
13934412032	MOORE BRIAN	39 SIRIUS RIDGE WAY	LAS VEGAS NV 89183			23-0645
13934412033	FUCHS DAVID	200 HOOVER AVE UNIT 1007	LAS VEGAS NV 89101			23-0645
13934412034	CHOI CHRISTIAN E	200 HOOVER AVE # 1008	LAS VEGAS NV 89101			23-0645
13934412035	S A Z L L C	200 HOOVER AVE # 1009	LAS VEGAS NV 89101			23-0645
13934412036	NEWPORT 1501 L P	7111 BATHURST ST # 200	THORNHILL ON L4J 2J6	CANADA		23-0645
13934412037	PARTOUCHE MARC REVOCABLE LIVING TRUST	PARTOUCHE MARC TRS	200 HOOVER AVE # 1011	LAS VEGAS NV 89101		23-0645
13934412038	DESOUZA VENANT & VALERIE	200 HOOVER AVE # 1012	LAS VEGAS NV 89101			23-0645
13934412039	WORLD WANDERIG MORGANS LIVING TRUST ETAL	MORGAN THOMAS H YTRS	2104 WATER RAIL AVE	NORTH LAS VEGAS NV 89084		23-0645
13934412040	BLUE CORN L L C	900 S LAS VEGAS BLVD # 1015	LAS VEGAS NV 89101			23-0645
13934412041	NAEINI KRISTEN	500 BROADWAY ST # 510	VANCOUVER WA 98660			23-0645
13934412042	BURDA DOUGLAS BENJAMIN & ANAT	7465 W LAKE MEAD BLVD STE 100	LAS VEGAS NV 89128			23-0645
13934412043	PARRAY SAJD HAFEZ	200 HOOVER AVE # 1104	LAS VEGAS NV 89101			23-0645
13934412044	SILLETRO TRUST	ROBINSON M CLEMENCIA TRS	16510 N 92ND ST UNIT 1011	SCOTTSDALE AZ 85260		23-0645
13934412045	GAITHER EDWARD D REV TRUST ETAL	GAITHER EDWARD DEAN TRS	200 HOOVER AVE UNIT 1106	LAS VEGAS NV 89101		23-0645
13934412046	NAYLOR CLARENCE	5300 E WAVERLY DR N5206	PALM SPRINGS CA 92264			23-0645
13934412047	LEVY'S INVESTMENT PROPERTIES L P	69 MILLCREEK CRESCENT	THORNHILL ON L4J 6N2	CANADA		23-0645
13934412048	EDWARDS FAMILY TRUST	EDWARDS BRIAN P & NOURIA TRS	25615 DEL NORTE	LAGUNA NIGUEL CA 92677		23-0645
13934412049	PLAN B HOLDING TRUST	CORRELL WILLIAM D TRS	200 HOVER AVE UNIT 1110	LAS VEGAS NV 89101		23-0645
13934412050	COHAN DOUGLAS H	200 HOOVER AVE # 1111	LAS VEGAS NV 89101			23-0645

PARCEL	OWNER	ADDRESS1	ADDRESS2	ADDRESS3	ADDRESS4	CASE
13934412051	PAYDAR SIAMAK	301 WEST G ST # 132	SAN DIEGO CA 92101-6054			23-0645
13934412052	TEDESCHI MICHAEL J	200 HOOVER AVE # 1113	LAS VEGAS NV 89101-6877			23-0645
13934412053	GOLBEN NATHANIEL M	200 HOOVER AVE UNIT 1201	LAS VEGAS NV 89101			23-0645
13934412054	GUZINSKI ERIK	200 HOOVER AVE # 1202	LAS VEGAS NV 89101-6878			23-0645
13934412055	VELEZ LAURA QINONES	BERTHELOOT JULIE	200 HOOVER AVE # 1203	LAS VEGAS NV 89101-6878		23-0645
13934412056	SPACE WORKS L L C	PO BOX 12	DENVER CO 80201			23-0645
13934412057	AOKI MICKI T & RICHARD S	MUKAI ALISON L	804 HOOMAE MAE ST	PEARL CITY HI 96782-2148		23-0645
13934412058	LENTZ ROBERT	4500 WILLIAMS DR STE 212-352	GEORGETOWN TX 78633			23-0645
13934412059	AHARON BROTHERS HOLDINGS L P	9890 S MARYLAND PKWY SYE 200A	LAS VEGAS NV 89183			23-0645
13934412060	MAGUIRE MICHIAL G & JUDY A	PO BOX 2371	MCCALL ID 83638-2371			23-0645
13934412061	GRAHAM 2020 LIVING TRUST	GRAHAM SHIMEKA AKENY TRS	200 HOOVER # 1209	LAS VEGAS NV 89101-6878		23-0645
13934412062	WAHLQUIST PHILIP	5404 BUTTE CIR	ROCKLIN CA 95765			23-0645
13934412063	BROTMAN CLAUDIA	200 HOOVER AVE # 1211	LAS VEGAS NV 89101			23-0645
13934412064	DASA HOLDINGS L P	35 SANIBEL CRESCENT	THORNHILL ON L4J 8G9	CANADA		23-0645
13934412065	TAN SIMON Y & JENNY WEI	6364 CAMBRIDGE CREEK CT	LAS VEGAS NV 89149			23-0645
13934412066	JULIAN SCOTT	1704 CHAPMAN DR	LAS VEGAS NV 89104			23-0645
13934412067	MELTZER BRIAN	CHOI CASSY	13816 RIDGETOP RD	HERMOSA SD 57744-6004		23-0645
13934412068	KALINA ILONA	200 HOOVER AVE UNIT 1403	LAS VEGAS NV 89101			23-0645
13934412069	DEACHA SERGIO LIVING TRUST	DEACHA SERGIO TRS	1638 HYACINTH LN	SAN JOSE CA 95124-6505		23-0645
13934412070	SHELANSKI STEPHAN	250 COOK ST	DENVER CO 80206			23-0645
13934412071	WILLIAMS SAILOR & KAMI D	200 HOOVER AVE # 1406	LAS VEGAS NV 89101			23-0645
13934412072	2137 VELVET HILL AVE L L C	200 HOOVER AVE # 905	LAS VEGAS NV 89101			23-0645
13934412073	CHIEN STEVEN	HU CARINA CHIH CHIH	23 VIA GRANADA	ROLLING HILLS ESTATES CA 90274		23-0645
13934412074	JACOBSEN-HYLAND REV LIV TR	JACOBSEN MARK LEE TRS	200 HOOVER AVE # 1409	LAS VEGAS NV 89101-6879		23-0645
13934412075	TAPIA DANIEL RILEY	8840 S MARYLAND PKWY # 100	LAS VEGAS NV 89123			23-0645
13934412076	MATTU RAMANDEEP SINGH	MATTU JASVIR & SATPAL	200 HOOVER AVE # 1411	LAS VEGAS NV 89101		23-0645
13934412077	PIANA KENNETH R	1 MOUNT DARWIN CT	SAN RAFAEL CA 94903			23-0645
13934412078	MADDEN BROOK E	200 HOOVER AVE # 1413	LAS VEGAS NV 89101			23-0645
13934412079	NEWPORT 1501 L P	7117 BATHURST ST # 200	THORNHILL ON L4J 2J6	CANADA		23-0645
13934412080	MIHAI EDWARD DANIEL	200 HOOVER AVE UNIT 1502	LAS VEGAS NV 89101			23-0645
13934412081	STILWAGNER MICHAEL & LISA	200 HOOVER AVE # 1503	LAS VEGAS NV 89101			23-0645
13934412082	SPACE WORKS L L C	PO BOX 12	DENVER CO 80201			23-0645
13934412083	DASILVA FREDERIC DOMINIGUE	200 HOOVER AVE UNIT 1505	LAS VEGAS NV 89101			23-0645
13934412084	SHEN JOHN CHEN & ANITA M	200 HOOVER AVE # 1506	LAS VEGAS NV 89101-6880			23-0645
13934412085	WHITE GEOFFREY MITCHELL VARNUM	200 HOOVER AVE # 1507	LAS VEGAS NV 89101-6881			23-0645
13934412086	FERNANDEZ CARLOS DAVID	200 HOOVER ST # 1508	LAS VEGAS NV 89101			23-0645
13934412087	OASIS LIVING L L C	30251 GOLDEN LANTERN STE E356	LAGUNA NIGUEL CA 92677			23-0645
13934412088	PELLIZZER MARK	200 HOOVER AVE UT 1510	LAS VEGAS NV 89101			23-0645
13934412089	KUAN-CHENG C & HANG L C FAM TR	KUAN-CHENG CHEN TRS	28371 VISTA DEL VALLE	HEMET CA 92544-8361		23-0645
13934412090	YOSHIOKA BILL HIROSHI	15531 SANDUSKY LN	WESTMINSTER CA 92683			23-0645
13934412091	RENZO HEIDI	200 HOOVER AVE # 1513	LAS VEGAS NV 89101-6881			23-0645
13934412092	CRANE NICHOLAS	200 HOOVER AVE # 1601	LAS VEGAS NV 89101-6881			23-0645
13934412093	GOLDBERG ALICE M & MELVIN J	PO BOX 33298	LAS VEGAS NV 89133-3298			23-0645
13934412094	MARCH ROBERT	35 CORALWOOD DR	LAS VEGAS NV 89135			23-0645
13934412095	TSE ERIC GEE & JOANNA HUSBAND & WIFE GRANTOR TRUST	TSE ERIC GEE & JOANNA L TRS	450 LANSDALE AVE	SAN FRANCISCO CA 94127		23-0645
13934412096	STEWART VONNE LIVING TRUST	STEWART VONNE L TRS	200 HOOVER AVE # 1605	LAS VEGAS NV 89101		23-0645
13934412097	HSU MICHAEL NORRIS	3125 15TH AVE W	VANCOUVER BC V6K 3A7	CANADA		23-0645
13934412098	JEREMY ENTERPRISES L P	600 STEEPROCK DRIVE	TORONTO ON M3S 2X1	CANADA		23-0645
13934412099	VERA CRAIG JOSEPH	200 HOOVER AVE UNIT 1608	LAS VEGAS NV 89101			23-0645
13934412100	FABER TORBEN	200 HOOVER AVE # 1609	LAS VEGAS NV 89101			23-0645
13934412101	FINK MICHAEL ROBERT	200 HOOVER AVE UNIT 1610	LAS VEGAS NV 89101-6882			23-0645
13934412102	RICHARDSON SCOTT DAEMON	900 LAS VEGAS BLVD S # 814	LAS VEGAS NV 89101			23-0645
13934412103	IP KAM	PO BOX 192	STEPHENVILLE TX 76401-0003			23-0645
13934412104	EDMONDS ROBERT S	200 HOOVER AVE # 1613	LAS VEGAS NV 89101			23-0645
13934412105	PEABODY RUFUS	1424 PARKWOOD PL NW	WASHINGTON DC 20010			23-0645
13934412106	DAY LEILA	257 PERALTA AVE	SAN FRANCISCO CA 94110			23-0645
13934412107	BRUNET THOMAS M	2700 LAS VEGAS BLVD S # 3801	LAS VEGAS NV 89109-1173			23-0645

PARCEL	OWNER	ADDRESS1	ADDRESS2	ADDRESS3	ADDRESS4	CASE
13934412108	STEV HOLDINGS L L C	PO BOX 28549	LAS VEGAS NV 89126			23-0645
13934412109	HAPPY PITBULL TRUST ETAL	TARIO BRIAN TRS	2328 CASERTA CT	HENDERSON NV 89074		23-0645
13934412110	BARONE DAMON F TRUST	BARONE DAMON F TRS	200 HOOVER AVE # 1706	LAS VEGAS NV 89101		23-0645
13934412111	CANDIA L L C	7363 GLORIOUS SUN DR	LAS VEGAS NV 89178			23-0645
13934412112	SANCHEZ JEFF	ROBERT ST JOHN	200 HOOVER AVE UNIT 1708	LAS VEGAS NV 89101		23-0645
13934412113	KAMP EVAN VANDER	200 HOOVER AVE UNIT 1709	LAS VEGAS NV 89101			23-0645
13934412114	PETERMAN MICHAEL B	851 THREE ISLANDS BLVD APT 314	HALLANDALE BEACH FL 33009			23-0645
13934412115	WILLARD DAVID D TRUST 1985 ETAL	WILLARD DAVID D TRS	200 HOOVER AVE UNIT 1711	LAS VEGAS NV 89101		23-0645
13934412116	SHALAPENOK NIKITA	200 HOOVER AVE # 1712	LAS VEGAS NV 89101			23-0645
13934412117	KUDLER DONALD C	DARCYL ONDINE S	3202 W CHARLESTON BLVD	LAS VEGAS NV 89102		23-0645
13934412118	VANVOOREN EDWARD	200 HOOVER # 1801	LAS VEGAS NV 89101			23-0645
13934412119	SATTERWHITE DANA L & KRISTEN A	7916 W 116TH TER	OVERLAND PARK KS 66210			23-0645
13934412120	SMITH BARRY ALEXANDER	114 SCOTT RD	WHITE BIRD ID 83554			23-0645
13934412121	DAVIS SHANON M & MARGARET E LIVING TRUST	DAVIS SHANON M & MARGARET E TRS	200 HOOVER AVE # 905	LAS VEGAS NV 89101		23-0645
13934412122	NAITO RALPH KALEO TRUST	NAITO RALPH KALEO TRS	200 HOOVER AVE UNIT 1805	LAS VEGAS NV 89101		23-0645
13934412123	EMMONS BRUCE F & LORETTA I REV TR	EMMONS LORETTA I TRS	765 WHITE OAK DR	SANTA ROSA CA 95409-6155		23-0645
13934412124	BOYD KAREN SIRAN & BESS S	200 HOOVER AVE # 1811	LAS VEGAS NV 89101-6885			23-0645
13934412125	MULLENIX GEORGE M	200 HOOVER AVE # 1808	LAS VEGAS NV 89101			23-0645
13934412126	LESTER SUMMERSON REVOCABLE LIVING TRUST ETAL	SUMMERSON RAYMOND H III TRS	200 HOOVER AVE UNIT 1809	LAS VEGAS NV 89101-6885		23-0645
13934412127	DASA HOLDINGS L P	35 SANIBEL CRESCENT	THORNHILL ON L4J 8G9	CANADA		23-0645
13934412128	JOSEPH STEVEN LOUIS	BOYD KAREN SIRAN	200 HOOVER AVE # 1811	LAS VEGAS NV 89101-6885		23-0645
13934412129	JOSEPH STEVEN	BOYD KAREN S	200 HOOVER AVE UNIT 1811	LAS VEGAS NV 89101		23-0645
13934412130	BATLAN DANIEL TRUST	BATLAN DANIEL E TRUSTEE	1930 VILLAGE CENTER CIR # 3710	LAS VEGAS NV 89134-6299		23-0645
13934412131	EHRESMAN RONALD K & TERI L	200 HOOVER AVE UNIT 1901	LAS VEGAS NV 89101			23-0645
13934412132	J-H R L T L L C	200 HOOVER AVE # 1409	LAS VEGAS NV 89101-6879			23-0645
13934412133	PELICHOFF SCOTT E & LYNN B	3173 E CARRIGAN CANYON DR	SALT LAKE CITY UT 84109			23-0645
13934412134	DUCHET DIMA N	8396 YAMHILL ST	LAS VEGAS NV 89123			23-0645
13934412135	DISKIN RON MEIER	200 HOOVER AVE UNIT 1905	LAS VEGAS NV 89101			23-0645
13934412136	JANIKOWSKI JACEK TRUST	JANIKOWSKI JACEK TRS	200 HOOVER AVE # 1906	LAS VEGAS NV 89101-6886		23-0645
13934412137	CLOQUET CELINE Y	PO BOX 4504	SEATTLE WA 98194			23-0645
13934412138	HOOVER 1908 L L C	3841 W CHARLESTON BLVD STE 100	LAS VEGAS NV 89102			23-0645

Label Total 61						
PARCEL	OWNER	ADDRESS1	ADDRESS2	ADDRESS3	ADDRESS4	CASE
13934412139	MIZRAHI DAVID 2010 LIVING TRUST	MIZRAHI DAVID TRS	6245 WHISPERING BROOK CT	LAS VEGAS NV 89149-3215		23-0645
13934412140	SATICOY BAY L L C SER 200 HOOVER	PO BOX 36208	LAS VEGAS NV 89133			23-0645
13934412141	MACRAE NELSON FAMILY TRUST ETAL	NELSON CHRISTY TRS	200 HOOVER AVE # 1911	LAS VEGAS NV 89101		23-0645
13934412142	SAPUNAR SIERRA	200 HOOVER AVE # 1912	LAS VEGAS NV 89101-6887			23-0645
13934412143	YEH XIAN-LI & DOROTHY LIVING TR	YEH XIAN-LI & DOROTHY TRS	1020 REGAL CANYON DR	WALNUT CA 91789-5022		23-0645
13934412144	AGUILAR FRANCISCO V	200 HOOVER AVE # 2001	LAS VEGAS NV 89101			23-0645
13934412145	MARLAND OLIVER	200 HOOVER AVE # 2002	LAS VEGAS NV 89101			23-0645
13934412146	L V OPPORTUNITIES FUND L L C	267 CRESCENT BAY DR	LAGUNA BEACH CA 92651			23-0645
13934412147	SPACE WORKS L L C	PO BOX 12	DENVER CO 80201			23-0645
13934412148	CLAYTON MARK TRUST	CLAYTON MARK A TRS	200 HOOVER AVE # 2005	LAS VEGAS NV 89101		23-0645
13934412149	MAHR RICK	15021 VENTURA BLVD # 861	SHERMAN OAKS CA 91403			23-0645
13934412150	AHARON BROTHERS HOLDINGS L P	61 PARKVIEW CREST	TORONTO ON M4B 1R1	CANADA		23-0645
13934412151	ARNET LORI DEE & PETER JOSEF	200 HOOVER AVE # 2104	LAS VEGAS NV 89101			23-0645
13934412152	WILGUS DAVID & ROBBYN	200 HOOVER AVE # 2009	LAS VEGAS NV 89101			23-0645
13934412153	FARRELL FAMILY TRUST	BREAULT KIMBERLY G TRS	8960 W POST RD # 3018	LAS VEGAS NV 89148		23-0645
13934412154	FELLNER ROBERT D	200 HOOVER AVE # 2011	LAS VEGAS NV 89101-6888			23-0645
13934412155	LENTZ JILL	4500 WILLIAMS DR STE 212-352	GEORGETOWN TX 78633			23-0645
13934412156	LUSTICK JEFFREY	10175 HAILEY LYNNE RD	LAS VEGAS NV 89183			23-0645
13934412157	BARBU L L C	3750 S LAS VEGAS BLVD # 4706	LAS VEGAS NV 89158			23-0645
13934412158	MCDONALD SPENCER ANDREW	BAKAR JENNIFER	200 HOOVER AVE # 2102	LAS VEGAS NV 89101		23-0645
13934412159	WILLIAMS FAMILY TRUST	WILLIAMS STEPHEN H & PAMELA K TRS	200 HOOVER AVE # 2103	LAS VEGAS NV 89101		23-0645
13934412160	ARNET PETER J & LORI DEE	200 HOOVER AVE # 2104	LAS VEGAS NV 89101-6889			23-0645
13934412161	TANG KEVIN C FAMILY TRUST	TANG KEVIN C TRS	4747 EXECUTIVE DR STE 210	SAN DIEGO CA 92101		23-0645
13934412162	BEAUMONT GEOFFREY C REVOCABLE TRUST	BEAUMONT GEOFFREY C TRS	200 HOOVER AVE APT 2106	LAS VEGAS NV 89101		23-0645
13934412163	OTHMER KONSTANTIN	200 HOOVER AVE UT 2107	LAS VEGAS NV 89101			23-0645
13934412164	IVANOV MICHAEL	200 HOOVER AVE # 2108	LAS VEGAS NV 89101			23-0645
13934412165	SUNSHINE REAL ESTATE RENTALS	3130 BARONA RD	PALM SPRINGS CA 92264-9675			23-0645
13934412166	RUDY KELLY	200 HOOVER AVE # 2110	LAS VEGAS NV 89101			23-0645
13934412167	YAZDANPANAH ARASH IRREVOCABLE SPENDTHRIFT TRUST	YAZDANPANAH ARASH TRS	200 HOOVER AVE # 2111	LAS VEGAS NV 89101-6886		23-0645
13934412168	MACKENZIE KEITH GORDON	3-11 BELLEROSE DR # 301	SAINT ALBERT AB T8N 5C9	CANADA		23-0645
13934412169	BROWN PARTNERS L L C	200 HOOVER AVE # 110	LAS VEGAS NV 89101-6872			23-0645
13934412170	BROWN PARTNERS L L C	200 HOOVER AVE # 110	LAS VEGAS NV 89101-6872			23-0645
13934412171	ANDANDOLINDO L L C	3202 W CHARLESTON BLVD	LAS VEGAS NV 89102			23-0645
13934413003	G W B BOULEVARD HOLDINGS L L C	804 PEACHY CANYON CIR # 202	LAS VEGAS NV 89144			23-0645
13934413004	LAS VEGAS BOULEVARD DEV L L C	6050 S FORT APACHE RD # 200A	LAS VEGAS NV 89148			23-0645
13934413005	F T W HOILDINGS L L C	12260 MONUMENT HILL AVE	LAS VEGAS NV 89138			23-0645
13934413006	KALMA ESTATE L L C	10015 ALDEN CREEK	LAS VEGAS NV 89141			23-0645
13934711001	JAMES MARK L L C	415 S 6TH ST # 100	LAS VEGAS NV 89101-6937			23-0645
13934711002	JAMES MARK L L C	415 S 6TH ST # 100	LAS VEGAS NV 89101-6937			23-0645
13934711003	JAMES MARK L L C	415 S 6TH ST # 100	LAS VEGAS NV 89101-6937			23-0645
13934711004	CHAD JOSEPH L L C	415 S 6TH ST # 100	LAS VEGAS NV 89101-6937			23-0645
13934711005	CHAD JOSEPH L L C	415 S 6TH ST # 100	LAS VEGAS NV 89101-6937			23-0645
13934711006	JOSEPH CHAD L L C	415 S 6TH ST # 100	LAS VEGAS NV 89101-6937			23-0645
13934711007	OXFORD COURT 3RD FLOOR L L C	415 S 6TH ST # 100	LAS VEGAS NV 89101			23-0645

PARCEL	OWNER	ADDRESS1	ADDRESS2	ADDRESS3	ADDRESS4	CASE
13934711008	OXFORD COURT 3RD FLOOR L L C	415 S 6TH ST # 100	LAS VEGAS NV 89101			23-0645
13934711009	OXFORD COURT 3RD FLOOR L L C	415 S 6TH ST # 100	LAS VEGAS NV 89101			23-0645
13934716001	REID CYNTHIA & RORY TRUST	REID CYNTHIA & RORY TRS	519 S 6TH ST 105	LAS VEGAS NV 89101		23-0645
13934716002	EL BENJAMIN L L C	701 S 9TH ST	LAS VEGAS NV 89101			23-0645
13934716003	EL BENJAMIN L L C	701 S 9TH ST	LAS VEGAS NV 89101			23-0645
13934716004	EL BENJAMIN L L C	701 S 9TH ST	LAS VEGAS NV 89101			23-0645
13934716005	EL BENJAMIN L L C	701 S 9TH ST	LAS VEGAS NV 89101			23-0645
13934716006	EL BENJAMIN L L C	701 S 9TH ST	LAS VEGAS NV 89101			23-0645
13934716007	EL BENJAMIN L L C	701 S 9TH ST	LAS VEGAS NV 89101			23-0645
13934716008	EL BENJAMIN L L C	701 S 9TH ST	LAS VEGAS NV 89101			23-0645
13934716009	EL BENJAMIN L L C	701 S 9TH ST	LAS VEGAS NV 89101			23-0645
13934716010	EL BENJAMIN L L C	701 S 9TH ST	LAS VEGAS NV 89101			23-0645
13934716011	EL BENJAMIN L L C	701 S 9TH ST	LAS VEGAS NV 89101			23-0645
13934716012	EL BENJAMIN L L C	701 S 9TH ST	LAS VEGAS NV 89101			23-0645
13934716013	EL BENJAMIN L L C	701 S 9TH ST	LAS VEGAS NV 89101			23-0645
13934716014	EL BENJAMIN L L C	701 S 9TH ST	LAS VEGAS NV 89101			23-0645
13934716015	EL BENJAMIN L L C	701 S 9TH ST	LAS VEGAS NV 89101			23-0645

Application Information

23-0656-SUP1 - SPECIAL USE PERMIT - PUBLIC HEARING - APPLICANT: UNITED COIN MACHINE CO. - OWNER: ELKHORN HUALAPAI, LLC - For possible action on a Land Use Entitlement project request FOR A PROPOSED GAMING (INCIDENTAL GAMING MACHINES ONLY) USE at 7161 North Hualapai Way, Suite #110 (APN 126-24-517-004), PD (Planned Development) Zone [VC (Village Commercial) Cliffs Edge Special Land Use Designation], Ward 4 (Allen-Palenske). The Planning Commission (7-0 vote) and Staff recommend APPROVAL.

Application Location



The proposed project may not pertain to the entire highlighted project site.

Public Hearing Information

Meeting: City Council
Date: 03/20/2024
Location: City Council Chambers
495 South Main St, 2nd Fl.
Las Vegas, Nevada
Time: 9:30 a.m.

Any and all interested persons may appear and be heard at said meeting, or may, prior thereto, file written objections thereto or approvals thereof with the City Clerk, 2nd Floor, City Hall, 495 South Main Street, Las Vegas, Nevada, 89101. For more information, go to www.lasvegasnevada.gov/meetings or call (702) 229-6311 (TTY 7-1-1). Note that postcards and comments received after an agenda posts will not be reflected online until after the meeting; however, the comments are made available to the members of the governing body for their consideration prior to the meeting.

Application Information

23-0656-SUP1 - SPECIAL USE PERMIT - PUBLIC HEARING - APPLICANT: UNITED COIN MACHINE CO. - OWNER: ELKHORN HUALAPAI, LLC - For possible action on a Land Use Entitlement project request FOR A PROPOSED GAMING (INCIDENTAL GAMING MACHINES ONLY) USE at 7161 North Hualapai Way, Suite #110 (APN 126-24-517-004), PD (Planned Development) Zone [VC (Village Commercial) Cliffs Edge Special Land Use Designation], Ward 4 (Allen-Palenske). The Planning Commission (7-0 vote) and Staff recommend APPROVAL.

Application Location



The proposed project may not pertain to the entire highlighted project site.

Public Hearing Information

Meeting: City Council
Date: 03/20/2024
Location: City Council Chambers
495 South Main St, 2nd Fl.
Las Vegas, Nevada
Time: 9:30 a.m.

Any and all interested persons may appear and be heard at said meeting, or may, prior thereto, file written objections thereto or approvals thereof with the City Clerk, 2nd Floor, City Hall, 495 South Main Street, Las Vegas, Nevada, 89101. For more information, go to www.lasvegasnevada.gov/meetings or call (702) 229-6311 (TTY 7-1-1). Note that postcards and comments received after an agenda posts will not be reflected online until after the meeting; however, the comments are made available to the members of the governing body for their consideration prior to the meeting.

City of Las Vegas, Office of The City Clerk
495 South Main Street, 2nd Floor
Las Vegas, Nevada 89101

Return Service Requested
Official Notice of Public Hearing

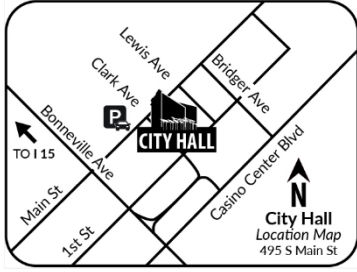

Scan or go to:

www.lasvegasnevada.gov/meetings

For additional information, scan the QR Code, select the meeting date shown below and then find the referenced project. To file your protest or support on this request, check one box below and return this card in an envelope with postage to the Office Of The City Clerk at the above address or fax this side of this card to (702) 382-4803. If you would like to contact your Council Representative, please call (702) 229-6405.

I SUPPORT
this Request

I OPPOSE
this Request

Please use available blank space on card for your comments.

23-0656-SUP1

City Council Meeting of **03/20/2024**

PRSRT
FIRST CLASS MAIL
U.S. Postage
PAID
Las Vegas, NV
Permit No. 1630

City of Las Vegas, Office of The City Clerk
495 South Main Street, 2nd Floor
Las Vegas, Nevada 89101

Return Service Requested
Official Notice of Public Hearing

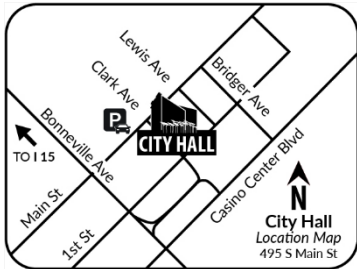

Scan or go to:

www.lasvegasnevada.gov/meetings

For additional information, scan the QR Code, select the meeting date shown below and then find the referenced project. To file your protest or support on this request, check one box below and return this card in an envelope with postage to the Office Of The City Clerk at the above address or fax this side of this card to (702) 382-4803. If you would like to contact your Council Representative, please call (702) 229-6405.

I SUPPORT
this Request

I OPPOSE
this Request

Please use available blank space on card for your comments.

23-0656-SUP1

City Council Meeting of **03/20/2024**

PRSRT
FIRST CLASS MAIL
U.S. Postage
PAID
Las Vegas, NV
Permit No. 1630

Label Total 376						
PARCEL	OWNER	ADDRESS1	ADDRESS2	ADDRESS3	ADDRESS4	CASE
12518401015	FULLAM JEREMY & MICHELLE	6720 N HUALAPAI WAY # 145 146	LAS VEGAS NV 89149			23-0656-SUP1
12518401016	SHAUBZADA MOHAMMAD NAIEM & FEROZAN	9880 ELKHORN RD	LAS VEGAS NV 89149			23-0656-SUP1
12518412001	BALODIS VIESTURS U & EVELYN M	7315 QUAKING ASPEN ST	LAS VEGAS NV 89149			23-0656-SUP1
12518412002	SHAVER WILLIAM E TRUST	SHAVER WILLIAM E TRS	27841 SAND CANYON RD	CANYON COUNTRY CA 91387		23-0656-SUP1
12518412003	DAVIS NORMAN L & SYLVIA JANE	7335 QUAKING ASPEN ST	LAS VEGAS NV 89149			23-0656-SUP1
12518412013	MENG RONALD R & PAMELA S	7340 QUAKING ASPEN ST	LAS VEGAS NV 89149			23-0656-SUP1
12518412014	JAEGERGRAT BRISTLECONE L L C	7330 QUAKING ASPEN ST	LAS VEGAS NV 89149			23-0656-SUP1
12518412015	CISNEROS EDWARD & BONITA L DIEHL	EDBON LIMITED LIABILITY COMPANY	7320 QUAKING ASPEN ST	LAS VEGAS NV 89149		23-0656-SUP1
12518412016	PALIOTTA JOHN S & EVELYN R	7315 SOUTHERN MAGNOLIA ST	LAS VEGAS NV 89149			23-0656-SUP1
12518412017	OLIVER FAMILY TRUST	OLIVER RYAN & KARI TRS	7325 SOUTHERN MAGNOLIA ST	LAS VEGAS NV 89149		23-0656-SUP1
12518412030	ANDREW & JUNE COMMUNITY REVOCABLE TRUST	HENRY ANDREW & JUNE TRS	7320 SOUTHERN MAGNOLIA ST	LAS VEGAS NV 89149		23-0656-SUP1
12518412031	TRENT COREY & ALYSSA	7310 SOUTHERN MAGNOLIA ST	LAS VEGAS NV 89149			23-0656-SUP1
12518412032	BALICKI PRESTON	PARRIERA BRIDGET	7290 SOUTHERN MAGNOLIA ST	LAS VEGAS NV 89149		23-0656-SUP1
12518412033	GARCEAU LANA & RUSSELL	7280 SOUTHERN MAGNOLIA ST	LAS VEGAS NV 89149			23-0656-SUP1
12518412034	OGDEN WILLIAM B & WENDY A	7270 SOUTHERN MAGNOLIA ST	LAS VEGAS NV 89149			23-0656-SUP1
12518412035	SCHOFFSTALL HARRY L & GUADALUPE F	7181 N HUALAPAI WAY STE 130-2	LAS VEGAS NV 89166			23-0656-SUP1
12518412036	CHEW KINGDON W	MACAALAY VIRGINIA D	7250 SOUTHERN MAGNOLIA ST	LAS VEGAS NV 89149		23-0656-SUP1
12518412037	CALANDRELLI STEVEN & REBECCA A	7240 SOUTHERN MAGNOLIA ST	LAS VEGAS NV 89149			23-0656-SUP1
12518412038	COOPER STEVEN K & MELISSA L	7225 SOUTHERN MAGNOLIA ST	LAS VEGAS NV 89149			23-0656-SUP1
12518412039	MACDONALD JERRY A & DENISE E	7235 SOUTHERN MAGNOLIA ST	LAS VEGAS NV 89149			23-0656-SUP1
12518412040	LEWIS BRANDON MICHAEL & KATELIN MAY	7245 SOUTHERN MAGNOLIA ST	LAS VEGAS NV 89149			23-0656-SUP1
12518412041	UNGARO LAWRENCE E & AMREI E	7255 SOUTHERN MAGNOLIA ST	LAS VEGAS NV 89149			23-0656-SUP1
12518412042	WYSZOMIRSKI STEPHEN G TRUST	WYSZOMIRSKI STEPHEN G TRS	7265 SOUTHERN MAGNOLIA ST	LAS VEGAS NV 89149		23-0656-SUP1
12518412043	BOOTH FAMILY TRUST	BOOTH TYSSEN L & STACIE TRS	7275 SOUTHERN MAGNOLIA ST	LAS VEGAS NV 89149		23-0656-SUP1
12518412044	BALOV GEORGE O & PETYA IVANOVA	7285 SOUTHERN MAGNOLIA ST	LAS VEGAS NV 89149			23-0656-SUP1
12518412045	GONZALES STEPHANIE R	KOST KENNETH R	7295 SOUTHERN MAGNOLIA ST	LAS VEGAS NV 89149		23-0656-SUP1
12518412046	ROKOVITZ WILLIAM J & M FAMILY TRUST	ROKOVITZ WILLIAM J & MARIA TRS	7290 QUAKING ASPEN ST	LAS VEGAS NV 89149		23-0656-SUP1
12518412047	STATHOPOULOS ANASTASIA FOTIOS & HRISTOS	7280 QUAKING ASPEN ST	LAS VEGAS NV 89149			23-0656-SUP1
12518412048	HOLLAND MICHAEL ERIC SR & LILLYAN PEARL	7270 QUAKING ASPEN ST	LAS VEGAS NV 89149			23-0656-SUP1
12518412049	HO BILLYLEE IKAIKA	TUCKER-HO TRISTIN LEE	7260 QUAKING ASPEN ST	LAS VEGAS NV 89149		23-0656-SUP1
12518412050	MILLER FAMILY TRUST	MILLER KEVIN PAUL & CHARRY EMPEROA TRS	7250 QUAKING ASPEN ST	LAS VEGAS NV 89149		23-0656-SUP1
12518412051	KARELLA GEORGIA	7240 QUAKING ASPEN ST	LAS VEGAS NV 89149			23-0656-SUP1
12518412052	MOORE FAMILY TRUST	MOORE SCOTT S & SUZANNE M TRS	7230 QUAKING ASPEN ST	LAS VEGAS NV 89149		23-0656-SUP1
12518412053	FARNES TYRELL & AMANDA L	7225 QUAKING ASPEN ST	LAS VEGAS NV 89149			23-0656-SUP1
12518412054	KALT STEVEN C & JACKIE L	7235 QUAKING ASPEN ST	LAS VEGAS NV 89149			23-0656-SUP1
12518412055	G L R HOLDINGS L L C	11402 SITKA ROSE CIR	EAGLE RIVER AK 99577			23-0656-SUP1
12518412056	HANNIG BRETON L & GENA	7255 QUAKING ASPEN ST	LAS VEGAS NV 89149			23-0656-SUP1
12518412057	ENRIQUES RAYMOND PETER JR & KAREN KAEMPFER	7265 QUAKING ASPEN ST	LAS VEGAS NV 89149			23-0656-SUP1
12518412058	ITALIANO BARBARA TRUST	ITALIANO BARBARA EILEEN TRS	7275 QUAKING ASPEN ST	LAS VEGAS NV 89149		23-0656-SUP1
12518412059	DRUMMOND JULIA A	7285 QUAKING ASPEN ST	LAS VEGAS NV 89149			23-0656-SUP1
12518412060	LOPEZ MARK ANTHONY & GUADALUPE FLORA	7295 QUAKING ASPEN ST	LAS VEGAS NV 89149			23-0656-SUP1
12518412061	BRISTLECONE RANCH H O A	PO BOX 400518	LAS VEGAS NV 89140			23-0656-SUP1
12518412062	BRISTLECONE RANCH H O A	PO BOX 400518	LAS VEGAS NV 89140			23-0656-SUP1
12518412063	BRISTLECONE RANCH H O A	PO BOX 400518	LAS VEGAS NV 89140			23-0656-SUP1
12518412064	BRISTLECONE RANCH H O A	PO BOX 400518	LAS VEGAS NV 89140			23-0656-SUP1
12518412065	BRISTLECONE RANCH H O A	PO BOX 400518	LAS VEGAS NV 89140			23-0656-SUP1
12519101005	BAINS KEWAL S & MANPREET S	7025 N EULA ST	LAS VEGAS NV 89149			23-0656-SUP1
12519101006	SANDERS MARY J	9945 WITTIG AVE	LAS VEGAS NV 89149-1378			23-0656-SUP1
12519101007	HADELER WALTER & HELENE	7095 EULA ST	LAS VEGAS NV 89149-1369			23-0656-SUP1
12519101008	LIYANAGE SEAN & RUVINI	7075 N EULA ST	LAS VEGAS NV 89149-1369			23-0656-SUP1
12519101009	SAND DUNE L L C	6955 N DURANGO # 1115-113	LAS VEGAS NV 89149			23-0656-SUP1
12519101010	TP1000 L L C	3065 N RANCHO DR # 132	LAS VEGAS NV 89130			23-0656-SUP1
12519101012	TP1000 L L C	3065 N RANCHO DR # 132	LAS VEGAS NV 89130			23-0656-SUP1

PARCEL	OWNER	ADDRESS1	ADDRESS2	ADDRESS3	ADDRESS4	CASE
12519101013	TP1000 L L C	3065 N RANCHO DR # 132	LAS VEGAS NV 89130			23-0656-SUP1
12519102027	KITCH PETER J	TAKAHASHI SUZANNE MARIKO	8465 W SAHARA AVE UNIT 111 # 279	LAS VEGAS NV 89117		23-0656-SUP1
12519102028	ABRAHAM 'S SEED TRUST	PO BOX 750995	LAS VEGAS NV 89136			23-0656-SUP1
12519102029	ZAKHER NADIA	KOCH RON J	9864 WITTIG AVE	LAS VEGAS NV 89149-1363		23-0656-SUP1
12519102030	VEGAS CASA L L C-WITTIG SERIES	9888 WITTIG AVE	LAS VEGAS NV 89149			23-0656-SUP1
12519103005	B G KOBE TRUST	9885 WITTIG AVE	LAS VEGAS NV 89149-1364			23-0656-SUP1
12519103006	ARNETT MICHAEL & KHARA	9875 WITTIG AVE	LAS VEGAS NV 89149-1364			23-0656-SUP1
12519103007	KAIN THOMAS L	9865 WITTIG AVE	LAS VEGAS NV 89149-1364			23-0656-SUP1
12519103009	FISHER TERESA L	6440 SKY POINTE DR # 140-209	LAS VEGAS NV 89131-4047			23-0656-SUP1
12519103010	SEQUOIA-DORRELL EULA L L C	8049 RED ROCK CREST ST	LAS VEGAS NV 89166			23-0656-SUP1
12519103011	PAK ANNE TRUST	PAK ANNE TRS	9870 DORRELL LN	LAS VEGAS NV 89149		23-0656-SUP1
12519103014	FISHER TERESA & TERESA L	6440 SKY POINTE DR # 140-209	LAS VEGAS NV 89131-4047			23-0656-SUP1
12519112001	PIONELA SHERYL T & KIMCARLO	7011 LAKOTA SUMMIT CT	LAS VEGAS NV 89149			23-0656-SUP1
12519112002	PETRELIUS SCOTT E & BRIDGET	7021 LAKOTA SUMMIT CT	LAS VEGAS NV 89149			23-0656-SUP1
12519112003	HAVINS KIMBERLY A	HIMAN NANCY	7031 LAKOTA SUMMIT CT	LAS VEGAS NV 89149		23-0656-SUP1
12519112004	AGONIAS ELMER A	WORRELL STASIA C	7041 LAKOTA SUMMIT CT	LAS VEGAS NV 89149		23-0656-SUP1
12519112006	ARAPIS PETER P & LYNN BREAUX JOINT REVOCABLE TRUST	ARAPIS PETER P & LYNN BREAUX TRS	386 FRUIT TREE LN	FAIRHOPE AL 36532		23-0656-SUP1
12519112007	CLAVEL RICARDO B & MEDALLA S	7071 LAKOTA SUMMIT CT	LAS VEGAS NV 89149			23-0656-SUP1
12519112008	KAMINSKI DANIEL THOMAS & CHELSEA L	7081 LAKOTA SUMMIT CT	LAS VEGAS NV 89149			23-0656-SUP1
12519112010	HOLLAND ANDRE L	7080 LAKOTA SUMMIT CT	LAS VEGAS NV 89149			23-0656-SUP1
12519112011	PANAO MARIE & SCOTT	7070 LAKOTA SUMMIT CT	LAS VEGAS NV 89149			23-0656-SUP1
12519112012	SWARE DONNA	SNIDER KEVIN	7060 LAKOTA SUMMIT CT	LAS VEGAS NV 89149		23-0656-SUP1
12519112013	HORSEFIELD LINNIE M	CALK RANDAL GLEN & TAMMY	7050 LAKOTA SUMMIT CT	LAS VEGAS NV 89149		23-0656-SUP1
12519112014	MACHADO FAMILY REVOCABLE LIVING TRUST	MACHADO MIGUEL ANGEL & KAYLA MONIQUE TRS	7040 LAKOTA SUMMIT CT	LAS VEGAS NV 89149		23-0656-SUP1
12519112015	GORGEOUS GEORGES TRUST	GEORGES PATRICIA ANN & CHARISSA RENEE TRS	7030 LAKOTA SUMMIT CT	LAS VEGAS NV 89149		23-0656-SUP1
12519112016	ANDERSON GARRETT COLE	7020 LAKOTA SUMMIT CT	LAS VEGAS NV 89149			23-0656-SUP1
12519112017	JIN LEILONG	LIANG XUERU	7010 LAKOTA SUMMIT CT	LAS VEGAS NV 89149		23-0656-SUP1
12519112018	AGAVE MOON HOMEOWNERS ASSOCIATION	7770 S DEAN MARTIN DR STE 308	LAS VEGAS NV 89139			23-0656-SUP1
12519112019	AGAVE MOON HOMEOWNERS ASSOCIATION	7770 S DEAN MARTIN DR STE 308	LAS VEGAS NV 89139			23-0656-SUP1
12519112020	AGAVE MOON HOMEOWNERS ASSOCIATION	7770 S DEAN MARTIN DR STE 308	LAS VEGAS NV 89139			23-0656-SUP1
12519211001	ANDERSON DARBY	ANTHONY MATTHEW	6985 LAKOTA SUMMIT CT	LAS VEGAS NV 89149		23-0656-SUP1
12519211002	TRETT ERIC R & ELISA A	6975 LAKOTA SUMMIT CT	LAS VEGAS NV 89149			23-0656-SUP1
12519211003	LEAVITT FAMILY TRUST	LEAVITT HOWARD E & CAROL L TRS	6965 LAKOTA SUMMIT CT	LAS VEGAS NV 89149		23-0656-SUP1
12519211004	FAMAGELTTO JOSEPH T	6955 LAKOTA SUMMIT CT	LAS VEGAS NV 89149			23-0656-SUP1
12519211005	FATA FAMILY REVOCABLE LIVING TRUST	FATA DAVID & LISA TRS	6945 LAKOTA SUMMIT CT	LAS VEGAS NV 89149		23-0656-SUP1
12519211015	ESPIRITU CRISTINA	6952 LAKOTA SUMMIT CT	LAS VEGAS NV 89149			23-0656-SUP1
12519211016	DA VINCI TRUST	6962 LAKOTA SUMMIT CT	LAS VEGAS NV 89149			23-0656-SUP1
12519211017	DUNN CHRISTOPHER A & MICHELLE	6972 LAKOTA SUMMIT CT	LAS VEGAS NV 89149			23-0656-SUP1
12519211018	BOESCH DAVID & CINDY	6982 LAKOTA SUMMIT CT	LAS VEGAS NV 89149			23-0656-SUP1
12519211019	DORRELL SUMMIT HOMEOWNERS ASSOCIATION	PO BOX 400518	LAS VEGAS NV 89140			23-0656-SUP1
12519211021	DORRELL SUMMIT HOMEOWNERS ASSOCIATION	PO BOX 400518	LAS VEGAS NV 89140			23-0656-SUP1
12519212001	RIBAR JODI LYNN & BRIAN ALAN	6985 HOPI SUMMIT CT	LAS VEGAS NV 89149			23-0656-SUP1
12519212002	ANDERSON TOM J & BEVERLY A	6975 HOPI SUMMIT CT	LAS VEGAS NV 89149			23-0656-SUP1
12519212003	GEBHEIM WENDY S & TOBY L	6965 HOPI SUMMIT CT	LAS VEGAS NV 89149			23-0656-SUP1
12519212014	WEBER JERRY	HUCK BETTY	6972 HOPI SUMMIT CT	LAS VEGAS NV 89149		23-0656-SUP1
12519212015	RATCLIFF FAMILY TRUST	RATCLIFF CHARLES W & DONNA L TRS	6982 HOPI SUMMIT CT	LAS VEGAS NV 89149		23-0656-SUP1
12519212016	DORRELL SUMMIT HOMEOWNERS ASSOCIATION	PO BOX 400518	LAS VEGAS NV 89140			23-0656-SUP1
12519212017	DORRELL SUMMIT HOMEOWNERS ASSOCIATION	PO BOX 400518	LAS VEGAS NV 89140			23-0656-SUP1
12613812001	SAVAGE ALLEN & JILL	7317 GREAT DOVER ST	LAS VEGAS NV 89166-6530			23-0656-SUP1
12613812002	PEREZ MARIO	DE-BOLIVAR ANTONIA SOLIS	7311 GREAT DOVER ST	LAS VEGAS NV 89166-6530		23-0656-SUP1
12613812003	SYN LEGACY L L C	415 DAIRY RD # E641	KAHULUI HI 96732			23-0656-SUP1
12613812004	RODRIGUEZ LEON & ROSEMARY	7245 GREAT DOVER ST	LAS VEGAS NV 89166			23-0656-SUP1
12613813006	BAR ARBOR GLEN AT PROVIDENCE HOA	7571 TULE SPRINGS RD	LAS VEGAS NV 89131			23-0656-SUP1
12613814004	CALKINS ARTHUR B & HANH H	500 S TRIDENT ST	ANAHEIM CA 92804			23-0656-SUP1

PARCEL	OWNER	ADDRESS1	ADDRESS2	ADDRESS3	ADDRESS4	CASE
12613816002	BORJA THOMAS	FEJERAN JAMIE	7248 WILLOW BRUSH ST	LAS VEGAS NV 89166		23-0656-SUP1
12613816003	PROGRESS RESIDENTIAL BORROWER 5 L L C	PO BOX 4090	SCOTTSDALE AZ 85261			23-0656-SUP1
12613816004	YOUNG TRACEY & SHARON	7240 WILLOW BRUSH ST	LAS VEGAS NV 89166-1702			23-0656-SUP1
12613816005	CLEMENTS FAMILY TRUST	CLEMENTS KEITH M & BRENDA W TRS	7236 WILLOW BRUSH ST	LAS VEGAS NV 89166		23-0656-SUP1
12613816006	ASHTON LAUREN NICOLE	7232 WILLOW BRUSH ST	LAS VEGAS NV 89166			23-0656-SUP1
12613816007	BRAND JONATHAN L	7830 ALTAVAN	LOS ANGELES CA 90045			23-0656-SUP1
12613816008	CASTANEDA-MARTINEZ JUAN J	7224 WILLOW BRUSH ST	LAS VEGAS NV 89166			23-0656-SUP1
12613816009	WANG HSIEN CHUNG CHUNG	CHUNG HUNG HSIANG	955 MONTE VERDE DR	ARCADIA CA 91007		23-0656-SUP1
12613816010	PANIKKAR GROPAKUMAR P & JYOTI P	300 E 33RD ST # 1K	NEW YORK NY 10016			23-0656-SUP1
12613816012	READ BARBARA A & KRISTY ANN	2713 BILLY CASPER DR	LAS VEGAS NV 89134			23-0656-SUP1
12613816013	ACEVEDO-ARGOMANIZ ROCIO	ACEVEDO CARLOS	10305 JOLLY HILL AVE	LAS VEGAS NV 89166		23-0656-SUP1
12613816014	NELSON JORDAN W	10309 JOLLY HILL AVE	LAS VEGAS NV 89166			23-0656-SUP1
12613816015	TROFIMENKO KATERYNA	10313 JOLLY HILL AVE	LAS VEGAS NV 89166			23-0656-SUP1
12613816016	FARIAS FRANK JR & VANESSA M	10317 JOLLY HILL AVE	LAS VEGAS NV 89166			23-0656-SUP1
12613816113	OLSON TY	7237 WILLOW BRUSH ST	LAS VEGAS NV 89166			23-0656-SUP1
12613816115	PROGRESS RESIDENTIAL BORROWER 13 L L C	PO BOX 4090	SCOTTSDALE AZ 85261			23-0656-SUP1
12613816116	WALTER JOHANNA M	7225 WILLOW BUSH ST	LAS VEGAS NV 89166-1701			23-0656-SUP1
12613816117	CHING ARTURO & ERMINA	7223 WILLOW BRUSH ST	LAS VEGAS NV 89166			23-0656-SUP1
12613816118	FARIS DEREK M & KELSEY M	7219 WILLOW BRUSH ST	LAS VEGAS NV 89166			23-0656-SUP1
12613816119	MURRAY REBECCA	7215 WILLOW BRUSH ST	LAS VEGAS NV 89166			23-0656-SUP1
12613816120	IGNACIO ASHLEY JOY S	DELIZO PATRICK C	7211 WILLOW BRUSH ST	LAS VEGAS NV 89166-1701		23-0656-SUP1
12613816121	GURA MICHAEL J & KRISTINA L	10306 JOLLY HILL AVE	LAS VEGAS NV 89166			23-0656-SUP1
12613816122	FRANKS ROY D & DOROTHEA R	10310 JOLLY HILL AVE	LAS VEGAS NV 89166			23-0656-SUP1
12613816123	F K H S F R PROPCO K L P	1850 PARKWAY PL STE 900	MARIETTA GA 30067			23-0656-SUP1
12613816124	AGUON JASON P & RITANA G	PO BOX 25296 GMS	BARRIGADA GU 96921			23-0656-SUP1
12613816126	CARCELEN UGO M	7216 BEACHWOOD CREST ST	LAS VEGAS NV 89166			23-0656-SUP1
12613816127	I H 6 PROPERTY NEVADA L P	1717 MAIN ST # 200	DALLAS TX 75201			23-0656-SUP1
12613816206	BAR ARBOR GLEN PROVIDENCE HOMEOWNERS ASSOCIATION	7571 TULE SPRINGS RD	LAS VEGAS NV 89131			23-0656-SUP1
12613816207	PROVIDENCE MASTER HOA	7181 N HUALAPAI WAY # 150	LAS VEGAS NV 89166			23-0656-SUP1
12613818015	BARTLETT LIVING TRUST	BARTLETT THOMAS M & MARY B TRS	7324 PUCKERSHIRE ST	LAS VEGAS NV 89166		23-0656-SUP1
12613818016	KAUFMAN MICAH RYAN	7318 PUCKERSHIRE ST	LAS VEGAS NV 89166-6534			23-0656-SUP1
12613818017	BENNETT TRUST	BENNETT JEFFREY TRS	7312 PUCKERSHIRE ST	LAS VEGAS NV 89166-6534		23-0656-SUP1
12613818018	GARNER ERIN MARIE & DARRELL JR	7306 PUCKERSHIRE ST	LAS VEGAS NV 89166-6534			23-0656-SUP1
12613818019	BROOKS DONNA A	7242 PUCKERSHIRE ST	LAS VEGAS NV 89166-6533			23-0656-SUP1
12613818020	POPE JACKIE W JR & KERI	7236 PUCKERSHIRE ST	LAS VEGAS NV 89166-6533			23-0656-SUP1
12613818021	HANEEFZAI GHAFAR FAMILY TRUST	HANEEFZAI ABDUL GHAFAR & SHAZIA TRS	7230 PUCKERSHIRE ST	LAS VEGAS NV 89166		23-0656-SUP1
12613818022	HENDRIX IAN JAMES	ARNOLD-HENDRIX NICOLE	7224 PUCKERSHIRE ST	LAS VEGAS NV 89166-6533		23-0656-SUP1
12613818023	ALBRECHT JUSTIN M	7218 PUCKERSHIRE ST	LAS VEGAS NV 89166-6533			23-0656-SUP1
12613818024	MCENTIRE JILL DENAE	HONADLE JANET M	7212 PUCKERSHIRE ST	LAS VEGAS NV 89166-6533		23-0656-SUP1
12613818025	HELMS ANDREW & AMANDA STARKEY	7217 NEW HAMPTON ST	LAS VEGAS NV 89166-6538			23-0656-SUP1
12613818026	TUSKO RICHARD DUANE	7223 NEW HAMPTON ST	LAS VEGAS NV 89166			23-0656-SUP1
12613818027	JAMISON ROBERT W & STACEY A	7229 NEW HAMPTON ST	LAS VEGAS NV 89166-6538			23-0656-SUP1
12613818028	SALTS RONALD R JR & MICHELLE	7235 NEW HAMPTON ST	LAS VEGAS NV 89166			23-0656-SUP1
12613818029	MACIAS CHRISTINE	7241 NEW HAMPTON ST	LAS VEGAS NV 89166-6538			23-0656-SUP1
12613818030	BERTUCCINI JAMES CHARLES & MARGOT ANN	7247 NEW HAMPTON ST	LAS VEGAS NV 89166			23-0656-SUP1
12613818031	PICZ ANNABELLE	10136 ROYAL MINT AVE	LAS VEGAS NV 89166-6539			23-0656-SUP1
12613818032	BROWN BETTINA	ELIAS-VANDYKE FAITH ANNE	10130 ROYAL MINT AVE	LAS VEGAS NV 89166-6539		23-0656-SUP1
12613818033	NOLAN BAKER REVOCABLE LIVING TRUST ETAL	NOLAN NICHOLAS ALBERT TRS	10124 ROYAL MINT AVE	LAS VEGAS NV 89166-6539		23-0656-SUP1
12613818034	HAMMER WILLIAM G & EVELYN	7317 TULIPWOOD CIR	PLEASANTEN CA 94588			23-0656-SUP1
12613818035	HARRIS CHRISTOPHER BRIAN	10112 ROYAL MINT AVE	LAS VEGAS NV 89166-6539			23-0656-SUP1
12613818036	JENKINS MICHELLE & AKIEM	7228 QUEENS CRESCENT ST	LAS VEGAS NV 89166-6540			23-0656-SUP1
12613818037	SHADY PINES 1 LIVING TRUST	2320 S PIONEER WAY	LAS VEGAS NV 89117			23-0656-SUP1
12613818038	COLLETTA RUSSELL & JOYCE FAMILY TRUST	COLLETTA RUSSELL & JOYCE TRS	7216 QUEENS CRESCENT ST	LAS VEGAS NV 89166		23-0656-SUP1
12613818039	W M T LIVING TRUST	TERRY WILLIAM L & MARIA E TRS	7210 QUEENS CRESCENT ST	LAS VEGAS NV 89166-6540		23-0656-SUP1

PARCEL	OWNER	ADDRESS1	ADDRESS2	ADDRESS3	ADDRESS4	CASE
12613818040	HJELSTROM GREGORY	10113 DOVE ROW AVE	LAS VEGAS NV 89166-6541			23-0656-SUP1
12613818041	MANGAT PARAMJEET KAUR	10119 DOVE ROW AVE	LAS VEGAS NV 89166			23-0656-SUP1
12613818042	COLLINS CAROLYN DEEANN REVOCABLE LIVING TRUST	COLLINS CAROLYN DEEANN TRS	10125 DOVE ROW AVE	LAS VEGAS NV 89166		23-0656-SUP1
12613818043	AMAYA JENNY J	10131 DOVE ROW AVE	LAS VEGAS NV 89166			23-0656-SUP1
12613818044	GAVIOLA CHITO & ALICIA	10137 DOVE ROW AVE	LAS VEGAS NV 89166			23-0656-SUP1
12613818045	JALECO DONNAH & MICHAEL	10143 DOVE ROW AVE	LAS VEGAS NV 89166-6541			23-0656-SUP1
12613818046	DAISY TRUST	900 S LAS VEGAS BLVD # 810	LAS VEGAS NV 89101-6850			23-0656-SUP1
12613818047	CALLANAN JOHN M & CONCHITA D	10215 DOVE ROW AVE	LAS VEGAS NV 89166			23-0656-SUP1
12613818048	WAGNER CHRISTOPHER	10221 DOVE ROW AVE	LAS VEGAS NV 89166			23-0656-SUP1
12613818049	TAYLOR RICHARD & MELISA	10227 DOVE ROW AVE	LAS VEGAS NV 89166-6541			23-0656-SUP1
12613818050	GAINES LEE A & BETTY J	10233 DOVE ROW AVE	LAS VEGAS NV 89166-6541			23-0656-SUP1
12613818051	ROUSSEAU JAMES A & DEBORAH K	10239 DOVE ROW AVE	LAS VEGAS NV 89166-6541			23-0656-SUP1
12613818052	PERONI FAMILY TRUST	PERONI JOHN C & KIMBERLY J TRS	9575 W RUNNING DEER TRL	PEORIA AZ 85383		23-0656-SUP1
12613818053	PRITCHARD DAVID P & DAISY L	10251 DOVE ROW AVE	LAS VEGAS NV 89166-6541			23-0656-SUP1
12613818054	GURLEY QUANTEZ & JESSICA	7215 GREAT DOVER ST	LAS VEGAS NV 89166			23-0656-SUP1
12613818055	SCHESL GREGORY & JINCY	7221 GREAT DOVER ST	LAS VEGAS NV 89166-6530			23-0656-SUP1
12613818056	MADDIES ROSHAL	7227 GREAT DOVER ST	LAS VEGAS NV 89166-6530			23-0656-SUP1
12613818057	WYTKO CAROL	7233 GREAT DOVER ST	LAS VEGAS NV 89166			23-0656-SUP1
12613818058	GREAT DOVER PROPERTY L L C	5369 SPENCER ST	LAS VEGAS NV 89119			23-0656-SUP1
12613818063	FIEUX SCOTT E	PINEDA NESTOR A	10204 WOLFEBORO AVE	LAS VEGAS NV 89166		23-0656-SUP1
12613818067	MA & PA FAMILY TRUST	POULIOT JAMES P & BARBARA TRS	10221 WOLFEBORO AVE	LAS VEGAS NV 89166-6535		23-0656-SUP1
12613818068	MOORE STEVEN R & JENNIFER LYNNE	10215 WOLFEBORO AVE	LAS VEGAS NV 89166-6535			23-0656-SUP1
12613818069	PETERSON JORDAN M & LAURA ANN	10209 WOLFEBORO AVE	LAS VEGAS NV 89166			23-0656-SUP1
12613818070	DOUGHERTY MATTHEW & NIKKI TRUST	DOUGHERTY MATTHEW J & NIKKI TRS	10203 WOLFEBORO AVE	LAS VEGAS NV 89166-6535		23-0656-SUP1
12613818071	BACA MIGUEL S & CINDY E	10206 NEW BOSTON AVE	LAS VEGAS NV 89166-6536			23-0656-SUP1
12613818072	KETNER JAKE & KELLY	10212 NEW BOSTON AVE	LAS VEGAS NV 89166-6536			23-0656-SUP1
12613818073	WELL JACOB SCOTT & AMBER LEE	10218 NEW BOSTON AVE	LAS VEGAS NV 89166			23-0656-SUP1
12613818074	BACON DARRYL	10224 NEW BOSTON AVE	LAS VEGAS NV 89166-6536			23-0656-SUP1
12613818075	LLOYD WADE T & TIANI	7216 GREAT DOVER ST	LAS VEGAS NV 89166-6530			23-0656-SUP1
12613818076	BURNINGHAM JEREMY M & KALLI H	7222 GREAT DOVER ST	LAS VEGAS NV 89166-6530			23-0656-SUP1
12613818077	HAWKINS GREGORY P & TAMARA M	7228 GREAT DOVER ST	LAS VEGAS NV 89166-6530			23-0656-SUP1
12613818078	PEREZ BEATRIZ	7234 GREAT DOVER ST	LAS VEGAS NV 89166-6530			23-0656-SUP1
12613818079	HOSKINS BENJAMIN J & DEANNA M	7240 GREAT DOVER ST	LAS VEGAS NV 89166-6530			23-0656-SUP1
12613818080	BROWNRIDGE TRUST	BROWNRIDGE DENNIS REED & ALYCE MAHAN TRS	10233 NEW BOSTON AVE	LAS VEGAS NV 89166		23-0656-SUP1
12613818081	LEWIS DAVID M & DIANE E	10227 NEW BOSTON AVE	LAS VEGAS NV 89166			23-0656-SUP1
12613818082	MORSE FAMILY REVOCABLE TRUST	MORSE DOUGLAS EDWARD & BELINDA PARKER TRS	10221 NEW BOSTON AVE	LAS VEGAS NV 89166-6536		23-0656-SUP1
12613818083	CASTRO ENRIQUE	WETTERLING ZARA D	10224 BLACK FRIAR CT	LAS VEGAS NV 89166		23-0656-SUP1
12613818084	SALZMAN FAMILY TRUST	SALZMAN CATHERINE B & LON E TRS	10230 BLACK FRIAR CT	LAS VEGAS NV 89166		23-0656-SUP1
12613818086	CAPRA LARRY FAMILY LIVING REVOCABLE TRUST	10237 BLACK FRIAR CT	LAS VEGAS NV 89166			23-0656-SUP1
12613818087	CADIZ SANTIAGO B & ROSARIO R FAMILY TRUST	CADIZ SANTIAGO B & ROSARIO R TRS	26352 SAN SOUCI PL	MISSION VIEJO CA 92692-3299		23-0656-SUP1
12613818088	JEON CONNIE LEE	MERRILL CHRISTOPHER	10225 BLACK FRIAR CT	LAS VEGAS NV 89166		23-0656-SUP1
12613818089	BUTLER JOHN A & PAMELA J	7216 NEW HAMPTON ST	LAS VEGAS NV 89166-6538			23-0656-SUP1
12613818090	CHAMBERS JILL W	PETERSON MICHAEL	7222 NEW HAMPTON ST	LAS VEGAS NV 89166-6538		23-0656-SUP1
12613818092	MERRELL NEIL & GRETCHEN FAMILY TRUST	MERRELL NEIL ANDREW & GRETCHEN JUSTINA TRS	10121 ROYAL MINT AVE	LAS VEGAS NV 89166		23-0656-SUP1
12613818093	GONZALES ROBERT W & TERCITA	10115 ROYAL MINT AVE	LAS VEGAS NV 89166-6539			23-0656-SUP1
12613818094	LEWIS DIANE	7221 QUEENS CRESCENT ST	LAS VEGAS NV 89166-6540			23-0656-SUP1
12613818095	BAKER-KING LISA B	KING BRIAN D	7215 QUEENS CRESCENT ST	LAS VEGAS NV 89166-6540		23-0656-SUP1
12613818096	WESTMINSTER AT PROVIDENCE H O A	7571 TULE SPRINGS RD	LAS VEGAS NV 89131			23-0656-SUP1
12613818097	WESTMINSTER AT PROVIDENCE H O A	7571 TULE SPRINGS RD	LAS VEGAS NV 89131			23-0656-SUP1
12613818098	WESTMINSTER AT PROVIDENCE H O A	7571 TULE SPRINGS RD	LAS VEGAS NV 89131			23-0656-SUP1
12613818099	WESTMINSTER AT PROVIDENCE H O A	7571 TULE SPRINGS RD	LAS VEGAS NV 89131			23-0656-SUP1
12613818100	WESTMINSTER AT PROVIDENCE H O A	7571 TULE SPRINGS RD	LAS VEGAS NV 89131			23-0656-SUP1
12613818102	WESTMINSTER AT PROVIDENCE H O A	7571 TULE SPRINGS RD	LAS VEGAS NV 89131			23-0656-SUP1
12613818103	WESTMINSTER AT PROVIDENCE H O A	7571 TULE SPRINGS RD	LAS VEGAS NV 89131			23-0656-SUP1

PARCEL	OWNER	ADDRESS1	ADDRESS2	ADDRESS3	ADDRESS4	CASE
12613818104	WESTMINSTER AT PROVIDENCE H O A	7571 TULE SPRINGS RD	LAS VEGAS NV 89131			23-0656-SUP1
12613819006	BROWN C M TRUST	BROWN COURTNEY MCCALLUM TRS	7316 MARBURY ST	LAS VEGAS NV 89166		23-0656-SUP1
12613819007	YARBROUGH SHANNON M & TIMOTHY K	7308 MARBURY ST	LAS VEGAS NV 89166			23-0656-SUP1
12613819008	MILLER REVOCABLE FAMILY TRUST	MILLER DIANE B TRS	10111 MERIWEATHER GROVE AVE	LAS VEGAS NV 89166		23-0656-SUP1
12613819009	MURPHY PHILLIP & KELLIE	10119 MERIWEATHER GROVE AVE	LAS VEGAS NV 89166			23-0656-SUP1
12613819010	VELEZ DIANA & ISIDRO	10127 MERIWEATHER GROVE AVE	LAS VEGAS NV 89166			23-0656-SUP1
12613819011	WINSTON JAMES GARY JR REVOCABLE TRUST	10135 MERIWEATHER GROVE AVE	LAS VEGAS NV 89166			23-0656-SUP1
12613819013	CHILTON GARY & KAREN	10151 MERIWEATHER GROVE AVE	LAS VEGAS NV 89166			23-0656-SUP1
12613819014	PARRY TYLER JAMES & KRISTA AMANDA KAY	10159 MERIWEATHER GROVE AVE	LAS VEGAS NV 89166			23-0656-SUP1
12613819015	THOMPSON MARVIN & MAQUETTE	10158 MERIWEATHER GROVE AVE	LAS VEGAS NV 89166			23-0656-SUP1
12613819016	TAYLOR SHANON	10150 MERIWEATHER GROVE AVE	LAS VEGAS NV 89166			23-0656-SUP1
12613819018	SPEVACK FAMILY TRUST	SPEVACK MARK H & HILDA A TRS	7309 MARBURY ST	LAS VEGAS NV 89166		23-0656-SUP1
12613819019	ANDERSEN STEWART W	SLATIN-ANDERSEN JULIE A	7317 MARBURY ST	LAS VEGAS NV 89166		23-0656-SUP1
12613819021	MUNOZ DANIEL & DEBRA LYNN	10143 BULL RUN GROVE AVE	LAS VEGAS NV 89166			23-0656-SUP1
12613819022	REHANI SAURABH	10151 BULL RUN GROVE AVE	LAS VEGAS NV 89166			23-0656-SUP1
12613819023	MITCHELL BRANDON Q & SHAMINA	10159 BULL RUN GROVE AVE	LAS VEGAS NV 89166			23-0656-SUP1
12613819033	RODRIGUEZ NOEL & MARY ANN TRUST	RODRIGUEZ NOEL ZORDILLA & MARY ANN O TRS	7301 MERIMACK OAKS ST	LAS VEGAS NV 89166		23-0656-SUP1
12613819034	BROWN MATTHEW WILLIAM & VOLHA	7309 MERIMACK OAKS ST	LAS VEGAS NV 89166			23-0656-SUP1
12613819035	PEREZ THERESA & HERACLIO R	7325 MERIMACK OAKS ST	LAS VEGAS NV 89166			23-0656-SUP1
12613819036	CAMPBELL LUENELL	7333 MERIMACK OAKS ST	LAS VEGAS NV 89166			23-0656-SUP1
12613819042	PROVIDENCE MASTER H O A	5940 S RAINBOW BLVD	LAS VEGAS NV 89118			23-0656-SUP1
12613819043	MADISON GROVE HOMEOWNERS ASSOCIATION	8966 SPANISH RIDGE AVE # 100	LAS VEGAS NV 89148			23-0656-SUP1
12613819044	MADISON GROVE HOMEOWNERS ASSN	PO BOX 12117	LAS VEGAS NV 89112			23-0656-SUP1
12624511001	VICTORIANO CHADWICK	7126 THISTLE RIDGE ST	LAS VEGAS NV 89166-7153			23-0656-SUP1
12624511002	GARRISON KELLY	7132 THISTLE RIDGE ST	LAS VEGAS NV 89166-7153			23-0656-SUP1
12624511003	CARUOLO CLINTON ALEXANDER & ASHLEY LYNN	7138 THISTLE RIDGE ST	LAS VEGAS NV 89166-7153			23-0656-SUP1
12624511004	GARCIA FERNANDO	7144 THISTLE RIDGE ST	LAS VEGAS NV 89166-7153			23-0656-SUP1
12624511007	CHESTNUT HILL AT PROVIDENCE	5631 S PECOS RD	LAS VEGAS NV 89120-1961			23-0656-SUP1
12624511008	CHESTNUT HILL AT PROVIDENCE	5631 S PECOS RD	LAS VEGAS NV 89120-1961			23-0656-SUP1
12624511010	CHESTNUT HILL AT PROVIDENCE	3095 E RUSSELL RD # D	LAS VEGAS NV 89120			23-0656-SUP1
12624511011	PROVIDENCE MASTER HOMEOWNERS ASSOCIATION	3455 CLIFF SHADOWS PKWY # 220	LAS VEGAS NV 89129-1077			23-0656-SUP1
12624514001	INSON MA CONTESSA	7114 THISTLE RIDGE ST	LAS VEGAS NV 89166			23-0656-SUP1
12624514002	COLBURN MARCUS R JR	7120 THISTLE RIDGE ST	LAS VEGAS NV 89166			23-0656-SUP1
12624514003	PHOUMIPHAT BOUNPASEUTH	GAITER CHANDRA	7150 THISTLE RIDGE ST	LAS VEGAS NV 89166		23-0656-SUP1
12624514004	DALTON JONATHAN	3157 N RAINBOW BLVD # 405	LAS VEGAS NV 89108			23-0656-SUP1
12624514005	GOSNELL MATTHEW R & ANGELA L	7162 THISTLE RIDGE ST	LAS VEGAS NV 89166			23-0656-SUP1
12624514006	ESCOTO DANIEL	MILLER STEPHANIE	7168 THISTLE RIDGE ST	LAS VEGAS NV 89166		23-0656-SUP1
12624514007	COLE JASON M	RUBIO SUE HIPPI	10302 PIMA CROSSING AVE	LAS VEGAS NV 89166		23-0656-SUP1
12624514008	EWELL CHARMAINE	10308 PIMA CROSSING AVE	LAS VEGAS NV 89166			23-0656-SUP1
12624514009	PETERSON KRISTIE	10314 PIMA CROSSING AVE	LAS VEGAS NV 89166			23-0656-SUP1
12624514010	D W F VI ATLAS S F R-N V L L C	970 YUMA ST	DENVER CO 80204			23-0656-SUP1
12624514038	FEDERICO JEFF & ANGELA	10315 PIMA CROSSING AVE	LAS VEGAS NV 89166			23-0656-SUP1
12624514039	KAZIMI AHMAD MURTAZA	3708 YALE DR	OCEANSIDE CA 92056			23-0656-SUP1
12624514063	AFFINITY PROPERTY SOLUTIONS L L C	8020 W SAHARA # 250	LAS VEGAS NV 89117			23-0656-SUP1
12624514064	BILY DYLAN RAY	BALELO MONIQUE LYN	10310 IRONWOOD PASS AVE	LAS VEGAS NV 89166-7150		23-0656-SUP1
12624514068	RUDD JONATHON	7129 THISTLE RIDGE ST	LAS VEGAS NV 89166			23-0656-SUP1
12624514069	EYRICH RANDY G	MOPERA-EYRICH GERALDYNE	7135 THISTLE RIDGE ST	LAS VEGAS NV 89166		23-0656-SUP1
12624515001	DECKER CHRISTOPHER	ZELLARS LANNEA	10243 IRVING PEAK AVE	LAS VEGAS NV 89166-7113		23-0656-SUP1
12624515002	LOORYA JAMES & HELEN 2012 TRUST	LOORYA JAMES M TRS	10239 IRVING PEAK AVE	LAS VEGAS NV 89166		23-0656-SUP1
12624515003	MILLER DEBBIE KAY & GARY NORRIS	10235 IRVING PEAK AVE	LAS VEGAS NV 89166			23-0656-SUP1
12624515004	D A H SEPARATE PROPERTY TRUST	HAMILTON DEBORAH A TRS	10236 IRVING PEAK AVE	LAS VEGAS NV 89166-7113		23-0656-SUP1
12624515005	WATSON JOHN J & DARLENE M	10240 IRVING PEAK AVE	LAS VEGAS NV 89166-7113			23-0656-SUP1
12624515006	ODRUNIA ASUNCION & RAYMUND A	10244 IRVING PEAK AVE	LAS VEGAS NV 89166-7113			23-0656-SUP1
12624515007	SOMERSET AT PROVIDENCE HOA	5443 S DURANGO DR	LAS VEGAS NV 89113			23-0656-SUP1

PARCEL	OWNER	ADDRESS1	ADDRESS2	ADDRESS3	ADDRESS4	CASE
12624515008	SOMERSET AT PROVIDENCE HOA	5443 S DURANGO DR	LAS VEGAS NV 89113			23-0656-SUP1
12624515009	SOMERSET AT PROVIDENCE HOA	5443 S DURANGO DR	LAS VEGAS NV 89113			23-0656-SUP1
12624516001	MACKENZIE JAKOB ROBERT	RODRIGUEZ SHIRLEY	7033 SADDLE BACK PEAK ST	LAS VEGAS NV 89166-7127		23-0656-SUP1
12624516002	D'AGOSTINO LOUIS N & LINDA	7029 SADDLEBACK PEAK ST	LAS VEGAS NV 89166-7127			23-0656-SUP1
12624516004	FANNING CARA	7021 SADDLEBACK PEAK ST	LAS VEGAS NV 89166-7127			23-0656-SUP1
12624516010	MANNING FAMILY TRUST ETAL	MANNING ROBERT VIRGIL TRS	10239 RADCLIFFE PEAK AVE	LAS VEGAS NV 89166		23-0656-SUP1
12624516011	LAGOE LEONARD T & BARBARA A	10235 RADCLIFFE PEAK AVE	LAS VEGAS NV 89166-7125			23-0656-SUP1
12624516012	KELSEY JASON C & CANDICE L	10231 RADCLIFFE PEAK AVE	LAS VEGAS NV 89166			23-0656-SUP1
12624516013	AGBAYANI DEMOSTENES & PAWEENA	10227 RADCLIFFE PEAK AVE	LAS VEGAS NV 89166-7125			23-0656-SUP1
12624516014	PUCHLY MILAN S TRUST ETAL	PUCHLY MILAN S TRS	10223 RADCLIFFE PEAK AVE	LAS VEGAS NV 89166		23-0656-SUP1
12624516015	EISEN PAUL & SUSAN REV LIV TR	EISEN PAUL & SUSAN I TRS	10219 RADCLIFFE PEAK	LAS VEGAS NV 89166		23-0656-SUP1
12624516016	FULTON COREY JUSTIN	10220 RADCLIFFE PEAK AVE	LAS VEGAS NV 89166			23-0656-SUP1
12624516017	HAWORTH ROBERT S	10211 RADCLIFFE PEAK AVE	LAS VEGAS NV 89166-7124			23-0656-SUP1
12624516018	RICKS AARON	LEE-RICKS LAURIE	10207 RADCLIFFE PEAK AVE	LAS VEGAS NV 89166		23-0656-SUP1
12624516019	BURROUGHS WILLIAM DONTA	15555 HUNTINGTON VILLAGE LN # 235	HUNTINGTON BEACH CA 92647			23-0656-SUP1
12624516020	ARSLAN ANTHONY	7004 TWIN FORKS PEAK ST	LAS VEGAS NV 89166-7135			23-0656-SUP1
12624516021	EGAN MARK W & MICHELLE C	7008 TWIN FORKS PEAK ST	LAS VEGAS NV 89166-7135			23-0656-SUP1
12624516022	ROMEO BASIL F	QUASHIE-ROMEO GLEN E	7012 TWIN FORKS PEAK ST	LAS VEGAS NV 89166-7135		23-0656-SUP1
12624516023	MIRANDA DANIEL I & MARIA ELIZA MENDOZA	7016 TWIN FORKS PEAK ST	LAS VEGAS NV 89166-7135			23-0656-SUP1
12624516024	CALLANAN JAMES JR & DANIELLE	7020 TWIN FORKS PEAK ST	LAS VEGAS NV 89166			23-0656-SUP1
12624516025	KITE GREG & EWELINA ANNA	5046 N AKRON ST	DENVER CO 80238			23-0656-SUP1
12624516026	ANGOTTI VICENTE	7028 TWIN FORKS PEAK ST	LAS VEGAS NV 89166			23-0656-SUP1
12624516027	WUKITSCH FAMILY TRUST	WUKITSCH GALLUS FRANCIS III & CYNTHIA JEAN TRS	7032 TWIN FORKS PEAK ST	LAS VEGAS NV 89166		23-0656-SUP1
12624516028	LII YUNN-HWA	PANG TAO	7036 TWIN FORKS PEAK ST	LAS VEGAS NV 89166-7135		23-0656-SUP1
12624516029	MONCHO GARY & DONNA FAMILY TRUST	MONCHO GARY EDWARD & DONNA MARIE TRS	7040 TWIN FORKS PEAK ST	LAS VEGAS NV 89166		23-0656-SUP1
12624516030	LEWIS-POLITE FAMILY TRUST	LEWOS-POLITE BRANDI TRS	7037 TWIN FORKS PEAK ST	LAS VEGAS NV 89166		23-0656-SUP1
12624516031	MORRIS FAMILY TRUST	MORRIS MARK B & VERONIKA L TRS	7260 W AZURE DR # 140-86	LAS VEGAS NV 89130-7999		23-0656-SUP1
12624516032	HANSON TOM WAYNE	10206 TIMBERLINE PEAK AVE	LAS VEGAS NV 89166			23-0656-SUP1
12624516033	HAMPTON RYAN	WISHON JESSICA	10210 TIMBERLINE PEAK AVE	LAS VEGAS NV 89166-7134		23-0656-SUP1
12624516034	HERNANDEZ JOSE DAVID JR & HOLLY ELIZABETH	812 PEACHY CANYON CIR	LAS VEGAS NV 89144			23-0656-SUP1
12624516035	KNIGHT CHRISTOPHER A	7034 SILVER RIDGE PEAK ST	LAS VEGAS NV 89166			23-0656-SUP1
12624516036	ALVARADO ALFRED & LINDA	ALVARADO CARRIE	7038 SILVER RIDGE PEAK ST	LAS VEGAS NV 89166-7129		23-0656-SUP1
12624516037	QUINTANA GILBERT A & MARIA	7104 SILVER RIDGE PEAK AVE	LAS VEGAS NV 89166-7130			23-0656-SUP1
12624516038	STEWART RICHARD A REVOCABLE LIVING TRUST	STEWART RICHARD A TRS	7108 SILVER RIDGE PEAK ST	LAS VEGAS NV 89166-7130		23-0656-SUP1
12624516039	FREDERITO ERIC J	7112 SILVER RIDGE PEAK ST	LAS VEGAS NV 89166-7130			23-0656-SUP1
12624516040	MS TRUST	SHUGART MARIE EVELYN TRS	7116 SILVER RIDGE PEAK ST	LAS VEGAS NV 89166-7130		23-0656-SUP1
12624516041	BREWER LARRY & CLAUDIA	7120 SILVER RIDGE PEAK ST	LAS VEGAS NV 89166-7130			23-0656-SUP1
12624516042	HAMORY BARRY V SR & LINDA C LIVING TRUST	HAMORY BARRY V SR & LINDA C TRS	7124 SILVER RIDGE PEAK ST	LAS VEGAS NV 89166		23-0656-SUP1
12624516043	TORRES RAUL T & RACHELLE L	7128 SILVER RIDGE PEAK ST	LAS VEGAS NV 89166-7130			23-0656-SUP1
12624516044	KING QUINETTE F	7132 SILVER RIDGE PEAK ST	LAS VEGAS NV 89166-7130			23-0656-SUP1
12624516045	NOLAN ROBERT E & MOSERNOLAN CAROL A TRUST ETAL	NOLAN ROBERT EARL TRS	7136 SILVER RIDGE PEAK ST	LAS VEGAS NV 89166		23-0656-SUP1
12624516046	ARAKAKI CAROL ANN	10220 MARBURY PEAK AVE	LAS VEGAS NV 89166			23-0656-SUP1
12624516047	TORRES COMPANIES L L C	12234 CATANZARO AVE	LAS VEGAS NV 89138			23-0656-SUP1
12624516048	CIFELLI TRUST	LEONARD M & HAROLDINE L TRS	10228 MARBURY PEAK AVE	LAS VEGAS NV 89166-7119		23-0656-SUP1
12624516049	JOHNSON CARISSA A & RICHARD D	10232 MARBURY PEAK AVE	LAS VEGAS NV 89166-7119			23-0656-SUP1
12624516050	FLEMING DEBORAH ANN	10236 MARBURY PEAK ST	LAS VEGAS NV 89166-7119			23-0656-SUP1
12624516051	ROBLES FRANCISCO & MARY	10240 MARBURY PEAK AVE	LAS VEGAS NV 89166-7119			23-0656-SUP1
12624516052	DIVAR JOSEPH W	10244 MARBURY PEAK AVE	LAS VEGAS NV 89166-7119			23-0656-SUP1
12624516053	MORTALONI FAMILY REVOCABLE LIV TR	MORTALONI PAUL A & KELLY S TRS	10248 MARBURY PEAK AVE	LAS VEGAS NV 89166		23-0656-SUP1
12624516054	A C & M C FAMILY TRUST	CARPENTER MICHAEL T & ANDREE M CO-TRS	7127 SADDLE BACK PEAK ST	LAS VEGAS NV 89166-7128		23-0656-SUP1
12624516055	LEWIS KENNETH & SABRINA	7123 SADDLE BACK PEAK ST	LAS VEGAS NV 89166			23-0656-SUP1
12624516056	HOFFSTEIN NANCY	VERZAL STEVEN F	7119 SADDLE BACK PEAK ST	LAS VEGAS NV 89166-7127		23-0656-SUP1
12624516057	THORNTON ADAM & ELYRIA D	7115 SADDLE BACK PEAK ST	LAS VEGAS NV 89166-7127			23-0656-SUP1
12624516058	BROWNE LESLIE CALVIN	WRIGHT-BROWNE CAROLYN J	7111 SADDLE BACK PEAK ST	LAS VEGAS NV 89166-7127		23-0656-SUP1

PARCEL	OWNER	ADDRESS1	ADDRESS2	ADDRESS3	ADDRESS4	CASE
12624516059	PEREZ FRANK	7107 SADDLE BACK PEAK ST	LAS VEGAS NV 89166			23-0656-SUP1
12624516060	RHEAULT FAMILY TRUST	RHEAULT PAUL E & DANA L TRS	7126 SADDLE BACK PEAK ST	LAS VEGAS NV 89166-7128		23-0656-SUP1
12624516061	NORTH ZACHARY J & AMANDA L	7122 SADDLE BACK PEAK ST	LAS VEGAS NV 89166			23-0656-SUP1
12624516062	JOSEPH HOWARD M & DARROLYN	7118 SADDLE BACK PEAK AVE	LAS VEGAS NV 89166-7127			23-0656-SUP1
12624516063	MOYLE PATRICK HAROLD	WANG JING LI	10236 PINE RIDGE PEAK AVE	LAS VEGAS NV 89166		23-0656-SUP1
12624516064	MASERANG FAMILY TRUST	MASERANG TERRY LYNN & WILHELMINA JOHANNA TRS	10232 PINE RIDGE PEAK AVE	LAS VEGAS NV 89166-7123		23-0656-SUP1
12624516065	DRENNEN FAMILY TRUST	DRENNEN JOHN D & TAMI J TRS	7121 SILVER RIDGE PEAK ST	LAS VEGAS NV 89166-7130		23-0656-SUP1
12624516066	COSMAN FAMILY TRUST	COSMAN JOHN & CATHY TRS	7125 SILVER RIDGE PEAK ST	LAS VEGAS NV 89166-7130		23-0656-SUP1
12624516067	JUNIOR DZIDRA T	7129 SILVER RIDGE PEAK ST	LAS VEGAS NV 89166-7130			23-0656-SUP1
12624516068	T M B LIVING TRUST	BICAN TRACY MARIE CERMAK TRS	10231 MARBURY PEAK AVE	LAS VEGAS NV 89166		23-0656-SUP1
12624516069	WAGNER MATTHEW A & COURTNEY A	10235 MARBURY PEAK ST	LAS VEGAS NV 89166-7119			23-0656-SUP1
12624516070	JENKINS TREVIK & JANELLE	10245 PINE RIDGE PEAK AVE	LAS VEGAS NV 89166			23-0656-SUP1
12624516071	LUCERO LILIANA & SEAN W	10241 PINE RIDGE PEAK AVE	LAS VEGAS NV 89166-7123			23-0656-SUP1
12624516072	GREGART TIMOTHY C LIVING TRUST	GREGART TIMOTHY C TRS	10237 PINE RIDGE PEAK AVE	LAS VEGAS NV 89166-7123		23-0656-SUP1
12624516073	SOESBE FAMILY TRUST	SOESBE RODNEY L & JUDY M TRS	10233 PINE RIDGE PEAK AVE	LAS VEGAS NV 89166-7123		23-0656-SUP1
12624516074	IVESON JOHN & SON CHU	10213 TIMBERLINE PEAK AVE	LAS VEGAS NV 89166			23-0656-SUP1
12624516075	DAVIDSON CHRISTOPHER	7109 SILVER RIDGE PEAK ST	LAS VEGAS NV 89166			23-0656-SUP1
12624516076	CALDERIN JULIO O JR	SERRANO GRISEL	7105 SILVER RIDGE PEAK ST	LAS VEGAS NV 89166		23-0656-SUP1
12624516077	MURPHY W 54 FAMILY TRUST	MURPHY WILLIAM P TRS	7035 SILVER RIDGE PEAK ST	LAS VEGAS NV 89166-7129		23-0656-SUP1
12624516078	GARCIA DIONEL	7031 SILVER RIDGE PEAK ST	LAS VEGAS NV 89166-7129			23-0656-SUP1
12624516079	MILES FAMILY TRUST	MILES JENNIFER ANN & JOHN HENRY TRS	7027 SILVER RIDGE PEAK ST	LAS VEGAS NV 89166-7129		23-0656-SUP1
12624516080	WELLS MARCUS L & TONICA C	10238 TIMERLINE PEAK AVE	LAS VEGAS NV 89166			23-0656-SUP1
12624516081	NAVARRO-DEOCAMPO MARIETA REVOCABLE LIVING TRUST	NAVARRO-DEOCAMPO MARIETA TRS	10242 TIMBERLINE PEAK AVE	LAS VEGAS NV 89166-7134		23-0656-SUP1
12624516082	MORENO ELIODORO & BRANDI	10246 TIMBERLINE PEAK AVE	LAS VEGAS NV 89166-7134			23-0656-SUP1
12624516083	BUHLER SCOTT & JODEEN	10245 TIMBERLINE PEAK AVE	LAS VEGAS NV 89166-7134			23-0656-SUP1
12624516084	AUSTIN DEAN	10241 TIMBERLINE PEAK AVE	LAS VEGAS NV 89166			23-0656-SUP1
12624516085	CLARK DAVID & ELLIE	10237 TIMBERLINE PEAK AVE	LAS VEGAS NV 89166			23-0656-SUP1
12624516086	GARRIDO DAVID & PATRICIA	10233 TIMBERLINE PEAK AVE	LAS VEGAS NV 89166-7134			23-0656-SUP1
12624516087	HANSON SCOTT RICHARD & SHERI	10229 TIMBERLINE PEAK AVE	LAS VEGAS NV 89166-7134			23-0656-SUP1
12624516088	CHONG DONALD H & SANDRA F	10225 TIMBER LINE PEAK AVE	LAS VEGAS NV 89166-7134			23-0656-SUP1
12624516089	MORENO JOSE F & JILLIAN L	10221 TIMBERLINE PEAK AVE	LAS VEGAS NV 89166-7134			23-0656-SUP1
12624516090	FONTENOT JOHNATHAN D & JAMEE H	10217 TIMBERLINE PEAK AVE	LAS VEGAS NV 89166-7134			23-0656-SUP1
12624516091	IVESON JOHN & SON CHU	10213 TIMBERLINE PEAK AVE	LAS VEGAS NV 89166			23-0656-SUP1
12624516092	LOPEZ VINCENT M & SUSAN M	10209 TIMBERLINE PEAK AVE	LAS VEGAS NV 89166-7134			23-0656-SUP1
12624516093	SHAPIRO BRYAN & DANIELLA	608 CERVANTES CT	IRVINE CA 92617			23-0656-SUP1
12624516095	WILLIAMS CHRISTINA A & JEREMIAH J	10208 RADCLIFFE PEAK AVE	LAS VEGAS NV 89166			23-0656-SUP1
12624516096	PENA SADAF	10212 RADCLIFFE PEAK AVE	LAS VEGAS NV 89166-7124			23-0656-SUP1
12624516097	WARD TIMOTHY	10216 RADCLIFFE PEAK AVE	LAS VEGAS NV 89166-7124			23-0656-SUP1
12624516098	FULTON DENISSE	10220 RADCLIFFE PEAK AVE	LAS VEGAS NV 89166-7124			23-0656-SUP1
12624516099	GARCIA HERIBERTO G & DALIA O	10224 RADCLIFFE PEAK AVE	LAS VEGAS NV 89166-7125			23-0656-SUP1
12624516100	VILLANUEVA RODNEY G & GLORIA	10228 RADCLIFFE PEAK AVE	LAS VEGAS NV 89166-7125			23-0656-SUP1
12624516101	CROWELL 2020 TRUST	CROWELL MICHAEL PATRICK & MARIA ELENA TRS	10232 RADCLIFFE PEAK AVE	LAS VEGAS NV 89166		23-0656-SUP1
12624516102	WONG WILLIAM C & GINGER L	10236 RADCLIFFE PEAK AVE	LAS VEGAS NV 89166-7125			23-0656-SUP1
12624516103	MONTALVO ALLEN J	10240 RADCLIFFE PEAK AVE	LAS VEGAS NV 89166-7125			23-0656-SUP1
12624516104	RAWLINGS MICHAEL & NISHA DAWN	10244 RADCLIFFE PEAK AVE	LAS VEGAS NV 89166			23-0656-SUP1
12624516106	SOMERSET PROVIDENCE HOWNERS ASSN	1820 E SAHARA AVE # 101	LAS VEGAS NV 89104-3736			23-0656-SUP1
12624516107	SOMERSET PROVIDENCE HOWNERS ASSN	1820 E SAHARA AVE # 101	LAS VEGAS NV 89104-3736			23-0656-SUP1
12624516108	SOMERSET PROVIDENCE HOWNERS ASSN	1820 E SAHARA AVE # 101	LAS VEGAS NV 89104-3736			23-0656-SUP1
12624516109	SOMERSET PROVIDENCE HOWNERS ASSN	1820 E SAHARA AVE # 101	LAS VEGAS NV 89104-3736			23-0656-SUP1
12624517003	PROVIDENCE CENTRE L L C	10655 PARK RUN DR # 160	LAS VEGAS NV 89144			23-0656-SUP1
12624517004	ELKHORN HUALAPAI L L C	14091 SHIRLEY ST	WESTMINSTER CA 92683			23-0656-SUP1
12624610004	PICERNE PROVIDENCE L L C	4518 N 32ND ST	PHOENIX AZ 85018			23-0656-SUP1
12624518219	LIBERTY SQUARE EVERGREEN S P E L L C	6191 STATE HIGHWAY 161 STE 100	IRVING TX 75038			23-0656-SUP1

Application Information

23-0664-SDR1 - SITE DEVELOPMENT PLAN REVIEW - PUBLIC HEARING - APPLICANT/OWNER: CITY OF LAS VEGAS - For possible action on a Land Use Entitlement project request FOR A MAJOR AMENDMENT TO AN APPROVED SITE DEVELOPMENT PLAN REVIEW (SDR-47296) FOR A PROPOSED TWO-STORY TALL, 9,500 SQUARE-FOOT ADDITION TO AN EXISTING 24,245 SQUARE-FOOT CHARTER PRIMARY SCHOOL DEVELOPMENT WITH WAIVERS OF THE APPENDIX F INTERIM DOWNTOWN LAS VEGAS AREA 2 DEVELOPMENT STANDARDS on 1.56 acres at 320 South 9th Street (APN 139-34-701-010), C-2 (General Commercial) Zone, Ward 3 (Diaz). The Planning Commission (7-0 vote) and Staff recommend APPROVAL.

Application Location

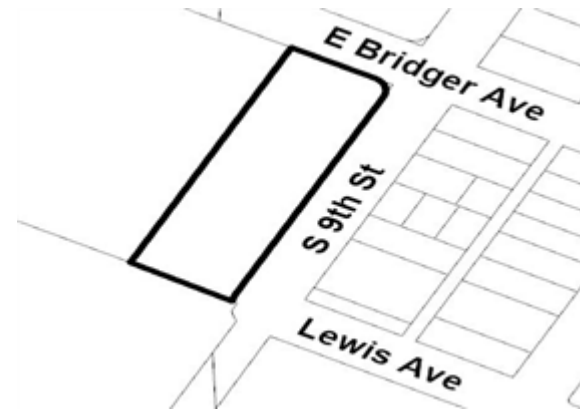

The proposed project may not pertain to the entire highlighted project site.

Public Hearing Information

Meeting: City Council
Date: 03/20/2024
Location: City Council Chambers
495 South Main St, 2nd Fl.
Las Vegas, Nevada
Time: 9:30 a.m.

Any and all interested persons may appear and be heard at said meeting, or may, prior thereto, file written objections thereto or approvals thereof with the City Clerk, 2nd Floor, City Hall, 495 South Main Street, Las Vegas, Nevada, 89101. For more information, go to www.lasvegasnevada.gov/meetings or call (702) 229-6311 (TTY 7-1-1). Note that postcards and comments received after an agenda posts will not be reflected online until after the meeting; however, the comments are made available to the members of the governing body for their consideration prior to the meeting.

Application Information

23-0664-SDR1 - SITE DEVELOPMENT PLAN REVIEW - PUBLIC HEARING - APPLICANT/OWNER: CITY OF LAS VEGAS - For possible action on a Land Use Entitlement project request FOR A MAJOR AMENDMENT TO AN APPROVED SITE DEVELOPMENT PLAN REVIEW (SDR-47296) FOR A PROPOSED TWO-STORY TALL, 9,500 SQUARE-FOOT ADDITION TO AN EXISTING 24,245 SQUARE-FOOT CHARTER PRIMARY SCHOOL DEVELOPMENT WITH WAIVERS OF THE APPENDIX F INTERIM DOWNTOWN LAS VEGAS AREA 2 DEVELOPMENT STANDARDS on 1.56 acres at 320 South 9th Street (APN 139-34-701-010), C-2 (General Commercial) Zone, Ward 3 (Diaz). The Planning Commission (7-0 vote) and Staff recommend APPROVAL.

Application Location



The proposed project may not pertain to the entire highlighted project site.

Public Hearing Information

Meeting: City Council
Date: 03/20/2024
Location: City Council Chambers
495 South Main St, 2nd Fl.
Las Vegas, Nevada
Time: 9:30 a.m.

Any and all interested persons may appear and be heard at said meeting, or may, prior thereto, file written objections thereto or approvals thereof with the City Clerk, 2nd Floor, City Hall, 495 South Main Street, Las Vegas, Nevada, 89101. For more information, go to www.lasvegasnevada.gov/meetings or call (702) 229-6311 (TTY 7-1-1). Note that postcards and comments received after an agenda posts will not be reflected online until after the meeting; however, the comments are made available to the members of the governing body for their consideration prior to the meeting.

City of Las Vegas, Office of The City Clerk
495 South Main Street, 2nd Floor
Las Vegas, Nevada 89101

Return Service Requested
Official Notice of Public Hearing

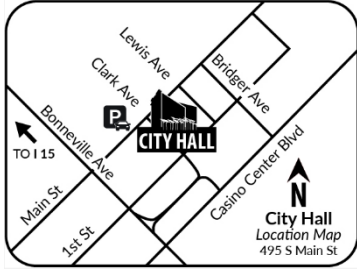

Scan or go to:

www.lasvegasnevada.gov/meetings

For additional information, scan the QR Code, select the meeting date shown below and then find the referenced project. To file your protest or support on this request, check one box below and return this card in an envelope with postage to the Office Of The City Clerk at the above address or fax this side of this card to (702) 382-4803. If you would like to contact your Council Representative, please call (702) 229-6405.

I SUPPORT
this Request

I OPPOSE
this Request

Please use available blank space on card for your comments.

23-0664-SDR1

City Council Meeting of **03/20/2024**

PRSR
FIRST CLASS MAIL
U.S. Postage
PAID
Las Vegas, NV
Permit No. 1630

City of Las Vegas, Office of The City Clerk
495 South Main Street, 2nd Floor
Las Vegas, Nevada 89101

Return Service Requested
Official Notice of Public Hearing

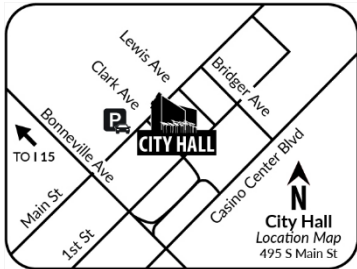

Scan or go to:

www.lasvegasnevada.gov/meetings

For additional information, scan the QR Code, select the meeting date shown below and then find the referenced project. To file your protest or support on this request, check one box below and return this card in an envelope with postage to the Office Of The City Clerk at the above address or fax this side of this card to (702) 382-4803. If you would like to contact your Council Representative, please call (702) 229-6405.

I SUPPORT
this Request

I OPPOSE
this Request

Please use available blank space on card for your comments.

23-0664-SDR1

City Council Meeting of **03/20/2024**

PRSR
FIRST CLASS MAIL
U.S. Postage
PAID
Las Vegas, NV
Permit No. 1630

Label Total 212						
PARCEL	OWNER	ADDRESS1	ADDRESS2	ADDRESS3	ADDRESS4	CASE
13934601007	707 FREMONT L L C	PO BOX 7516	LAS VEGAS NV 89125			23-0664-SDR1
13934601012	F9 CONSTELLATION LAND CO L L C ETAL	F9 PARTNERS LAND CO L L C	10777 W TWAIN AVE STE 115	LAS VEGAS NV 89135		23-0664-SDR1
13934601013	ATOMIC PROPERTY L L C	917 FREMONT ST	LAS VEGAS NV 89101			23-0664-SDR1
13934611018	601 FREMONT L L C	202 FREMONT ST	LAS VEGAS NV 89101			23-0664-SDR1
13934611021	128 7TH STREET L L C	PO BOX 7516	LAS VEGAS NV 89125			23-0664-SDR1
13934611022	128 7TH STREET L L C	PO BOX 7516	LAS VEGAS NV 89125			23-0664-SDR1
13934611023	128 7TH STREET L L C	PO BOX 7516	LAS VEGAS NV 89125			23-0664-SDR1
13934611024	612 CARSON L L C	PO BOX 7516	LAS VEGAS NV 89125			23-0664-SDR1
13934611025	210 8TH STREET L L C	PO BOX 7516	LAS VEGAS NV 89125			23-0664-SDR1
13934611026	CARSON AVENUE PARTNERS L L C	PO BOX 18119	LONG BEACH CA 90807-8119			23-0664-SDR1
13934611027	CARSON AVENUE PARTNERS L L C	PO BOX 18119	LONG BEACH CA 90807-8119			23-0664-SDR1
13934611028	CARSON AVENUE PARTNERS L L C	PO BOX 18119	LONG BEACH CA 90807-8119			23-0664-SDR1
13934611029	LAU JEFFREY & SOPHIE	1945 OCEAN AVE	SAN FRANCISCO CA 94127			23-0664-SDR1
13934611030	LAU JEFFREY & SOPHIE	1945 OCEAN AVE	SAN FRANCISCO CA 94127			23-0664-SDR1
13934611031	LAU JEFFREY & SOPHIE	1945 OCEAN AVE	SAN FRANCISCO CA 94127			23-0664-SDR1
13934611032	LAU JEFFREY & SOPHIE	1945 OCEAN AVE	SAN FRANCISCO CA 94127			23-0664-SDR1
13934611033	LAU JEFFREY & SOPHIE	1945 OCEAN AVE	SAN FRANCISCO CA 94127			23-0664-SDR1
13934611034	GOOD EARTH ENTERPRISES INC	1945 OCEAN AVE	SAN FRANCISCO CA 94127			23-0664-SDR1
13934611035	LAU JEFFREY & SOPHIE	1945 OCEAN AVE	SAN FRANCISCO CA 94127			23-0664-SDR1
13934611036	GOOD EARTH ENTERPRISES INC	1945 OCEAN AVE	SAN FRANCISCO CA 94127			23-0664-SDR1
13934611037	GOOD EARTH ENTERPRISES INC	1945 OCEAN AVE	SAN FRANCISCO CA 94127			23-0664-SDR1
13934611038	KELTAN L L C	3000 W OAKLEY BLVD	LAS VEGAS NV 89102			23-0664-SDR1
13934611039	GOOD EARTH ENTERPRISES INC	1945 OCEAN AVE	SAN FRANCISCO CA 94127			23-0664-SDR1
13934611040	LAU JEFFREY & SOPHIE	1945 OCEAN AVE	SAN FRANCISCO CA 94127			23-0664-SDR1
13934611041	LIG LAND DEVELOPMENT L L C	1945 OCEAN AVE	SAN FRANCISCO CA 94127			23-0664-SDR1
13934611046	N S A Q L L C	1835 MICHELLE ST	WEST COVINA CA 91791			23-0664-SDR1
13934612025	K P PARTNERS IV L L C	6320 W CHEYENNE AVE # 150	LAS VEGAS NV 89108			23-0664-SDR1
13934612026	899 FREMONT L L C	PO BOX 7516	LAS VEGAS NV 89125			23-0664-SDR1
13934612027	899 FREMONT L L C	PO BOX 7516	LAS VEGAS NV 89125			23-0664-SDR1
13934612028	899 FREMONT L L C	PO BOX 7516	LAS VEGAS NV 89125			23-0664-SDR1
13934612056	899 FREMONT L L C	PO BOX 7516	LAS VEGAS NV 89125			23-0664-SDR1
13934612084	MARTINEZ DAN & STEPHANY	1729 WANDERING WINDS WAY	LAS VEGAS NV 89128-7978			23-0664-SDR1
13934701002	JUNIOR LEAGUE LV ENDOWMENT FUND	861 E BRIDGER AVE	LAS VEGAS NV 89101-5539			23-0664-SDR1
13934701003	CITY CENTER LAS VEGAS EQUITY L L C	10866 WILSHIRE BLVD STE 970	LOS ANGELES CA 90024			23-0664-SDR1
13934701004	CITY CENTER LAS VEGAS EQUITY L L C	10866 WILSHIRE BLVD STE 970	LOS ANGELES CA 90024			23-0664-SDR1
13934701006	BAKER LAW OFFICES P C	500 S 8TH ST	LAS VEGAS NV 89101-7003			23-0664-SDR1
13934701007	DIAMOND BRIDGER L L C	5052 S JONES BLVD STE 110	LAS VEGAS NV 89118			23-0664-SDR1
13934701008	R L B P M N V L L C	CRAIG P KENNY & ASSOC LTD LEASE	501 S 8TH ST	LAS VEGAS NV 89101-7002		23-0664-SDR1
13934701009	EVAPS L L C	4755 DEAN MARTIN DR	LAS VEGAS NV 89103			23-0664-SDR1
13934701013	S F 601 L L C	601 E BRIDGER AVE	LAS VEGAS NV 89101			23-0664-SDR1
13934701014	116 10TH STREET L L C	PO BOX 7516	LAS VEGAS NV 89125			23-0664-SDR1
13934701015	KIMBALL FENN C TRUST	KIMBALL FENN CHRISTOPHER TRS	591 TELEGRAPH CANYON RD # 116	CHULA VISTA CA 91910		23-0664-SDR1
13934701018	SPRING L T APT I L L C #1	6590 S RAINBOW BLVD STE 100	LAS VEGAS NV 89118			23-0664-SDR1
13934701020	ANYA APARTMENTS L L C	1009 SECRET GARDEN ST	LAS VEGAS NV 89145			23-0664-SDR1
13934710005	TOMO NORI FINANCIAL PARTNERS	112 N HIGHLAND AVE	LOS ANGELES CA 90036			23-0664-SDR1
13934710006	333 6TH ST L L C	PO BOX 7516	LAS VEGAS NV 89125			23-0664-SDR1
13934710007	401 6TH STREET L L C	PO BOX 7516	LAS VEGAS NV 89125			23-0664-SDR1

PARCEL	OWNER	ADDRESS1	ADDRESS2	ADDRESS3	ADDRESS4	CASE
13934710008	401 6TH STREET L L C	1333 N BUFFALO DR # 120	LAS VEGAS NV 89128			23-0664-SDR1
13934710009	411 L L C	411 S 6TH ST	LAS VEGAS NV 89101			23-0664-SDR1
13934710010	JAMES MARK L L C	415 S 6TH ST # 100	LAS VEGAS NV 89101-6937			23-0664-SDR1
13934710011	WEISBART FAMILY PROPERTIES L L C SERIES II ETAL	BROWN JAMES J & LAURA	4374 TAMI LN	CENTRAL POINT OR 97502		23-0664-SDR1
13934710012	WEISBART FAMILY PROPERTIES L L C	3515 COCHISE LN	LAS VEGAS NV 89169			23-0664-SDR1
13934710013	C & A INVESTMENT TRUST	3022 W BEACH DR	OAK ISLAND NC 28465-7735			23-0664-SDR1
13934710014	C & A INVESTMENT TRUST	3022 W BEACH DR	OAK ISLAND NC 28465-7735			23-0664-SDR1
13934710022	VANDERWERKEN PAUL W & LESLIE H	522 S 7TH ST	LAS VEGAS NV 89101-6904			23-0664-SDR1
13934710023	DOWNTOWN LEGAL L. L. C.	5215 PONDEROSA WAY 1ST FLR	LAS VEGAS NV 89118			23-0664-SDR1
13934710024	GOLDEN DRAGON CAPITAL L L C	2875 PARADISE RD # 3004	LAS VEGAS NV 89109			23-0664-SDR1
13934710025	F M F L L C	1401 LAS VEGAS BLVD SO	LAS VEGAS NV 89104-1327			23-0664-SDR1
13934710026	F M F L L C	1401 LAS VEGAS BLVD SO	LAS VEGAS NV 89104-1327			23-0664-SDR1
13934710027	500 S 7TH ST L L C	500 S 7TH ST	LAS VEGAS NV 89101			23-0664-SDR1
13934710028	EASTON COMMERCIAL INVESTMENTS L L C	650 TOWN CENTER DR STE 1850	COSTA MESA CA 92626			23-0664-SDR1
13934710029	CUNNINGHAM MICHAEL ALAN	3800 HOWARD HUGHES PKWY STE 1000	LAS VEGAS NV 89169			23-0664-SDR1
13934710034	330 7TH STREET L L C	PO BOX 7516	LAS VEGAS NV 89125			23-0664-SDR1
13934710035	MADISON CHURCH L L C	5052 S JONES BLVD STE 110	LAS VEGAS NV 89118			23-0664-SDR1
13934710036	CARSON AVENUE PARTNERS L L C	PO BOX 18119	LONG BEACH CA 90807-8119			23-0664-SDR1
13934710038	SCHOOL BOARD OF TRUSTEES	1180 MILITARY TRIBUTE PL	HENDERSON NV 89074			23-0664-SDR1
13934710039	SCHOOL BOARD OF TRUSTEES	1180 MILITARY TRIBUTE PL	HENDERSON NV 89074			23-0664-SDR1
13934710040	WOOLDRIDGE PROPERTY HOLDINGS L L C	GAFANOVICH REALTY L L C	400 S 7TH ST	LAS VEGAS NV 89101		23-0664-SDR1
13934710041	JOEL SAKEN PROPERTIES L L C	7360 ATOLL AVE	NORTH HOLLYWOOD CA 91605			23-0664-SDR1
13934710042	511 S 7TH STREET L L C	515 S 7TH ST	LAS VEGAS NV 89101			23-0664-SDR1
13934710043	515 S 7TH STREET L L C	515 S 7TH ST	LAS VEGAS NV 89101			23-0664-SDR1
13934710044	TWIN HILLS HOLDINGS L L C 521 SOUTH 7TH STREET SER	3286 BRENTWOOD ST	LAS VEGAS NV 89121			23-0664-SDR1
13934710045	SAKEN JOEL PROPERTIES L L C	7360 ATOLL AVE	NORTH HOLLYWOOD CA 91605			23-0664-SDR1
13934710046	JOEL SAKEN PROPERTIES L L C	7360 ATOLL AVE	NORTH HOLLYWOOD CA 91605			23-0664-SDR1
13934710047	K B E B L L C	510 S 8TH ST	LAS VEGAS NV 89101			23-0664-SDR1
13934710052	210 8TH STREET L L C	PO BOX 7516	LAS VEGAS NV 89125			23-0664-SDR1
13934710053	210 8TH STREET L L C	PO BOX 7516	LAS VEGAS NV 89125			23-0664-SDR1
13934710057	INTERNATIONAL ASSN FIREFIGHTERS	502 S 9TH ST	LAS VEGAS NV 89101-7011			23-0664-SDR1
13934710059	701 BRIDGER L L C	PO BOX 7516	LAS VEGAS NV 89125			23-0664-SDR1
13934712001	T I H BRIDGER L L C ETAL	BRIDGER 1 L L C	3930 HOWARD HUGHES PKWY # 180	LAS VEGAS NV 89169		23-0664-SDR1
13934712018	SCHOOL BOARD OF TRUSTEES	1180 MILITARY TRIBUTE PL	HENDERSON NV 89074			23-0664-SDR1
13934712019	COXEN MICHAEL & BROOKE	KAPILA KUSH	331 S 9TH ST	LAS VEGAS NV 89101		23-0664-SDR1
13934712020	319 9TH STREET L L C	PO BOX 7516	LAS VEGAS NV 89125			23-0664-SDR1
13934712021	SOUTH 317 9TH L L C	4262 BLUE DIAMOND RD STE 102-345	LAS VEGAS NV 89139			23-0664-SDR1
13934712026	CLARK COUNTY SCHOOL DISTRICT	1180 MILITARY TRIBUTE PL	HENDERSON NV 89074			23-0664-SDR1
13934712027	CLARK COUNTY SCHOOL DISTRICT	1180 MILITARY TRIBUTE PL	HENDERSON NV 89074			23-0664-SDR1
13934712028	CLARK COUNTY SCHOOL DISTRICT	1180 MILITARY TRIBUTE PL	HENDERSON NV 89074			23-0664-SDR1
13934712029	CLARK COUNTY SCHOOL DISTRICT	1180 MILITARY TRIBUTE PL	HENDERSON NV 89074			23-0664-SDR1
13934712030	CLARK COUNTY SCHOOL DISTRICT	1180 MILITARY TRIBUTE PL	HENDERSON NV 89074			23-0664-SDR1
13934712031	K M X I 2000 LIVING TRUST	PAPPAS JOHNNY J & HARRY J TRS	1125 CASHMAN DR	LAS VEGAS NV 89102-1911		23-0664-SDR1
13934712038	915 E CARSON AVE L L C	461 CLIFF TERRACE AVE	LAS VEGAS NV 89138			23-0664-SDR1
13934712039	RISSONE RONALD P FAMILY TRUST ETAL	RISSONE PETER V TRS	3480 NOWLIN LN	SPARKS NV 89431		23-0664-SDR1
13934712040	J L W RENTALS L L C	6291 W TWAIN AVE	LAS VEGAS NV 89103			23-0664-SDR1
13934712041	5KOR HOLDINGS L L C	7420 DOVER LN	POMPANO BEACH FL 33067			23-0664-SDR1
13934712042	5KOR HOLDINGS L L C	7420 DOVER LN	POMPANO BEACH FL 33067			23-0664-SDR1

PARCEL	OWNER	ADDRESS1	ADDRESS2	ADDRESS3	ADDRESS4	CASE
13934712043	THE PIONEER L L C	3605 S TOWN CENTER DR # A	LAS VEGAS NV 89135			23-0664-SDR1
13934712044	KIMBALL FENN C TRUST	KIMBALL FENN C TRS	591 TELEGRAPH CANYON RD # 116	CHULA VISTA CA 91910		23-0664-SDR1
13934712045	10TH VACATIONS L L C	4821 LANKERSHIM BLVD # F 429	NORTH HOLLYWOOD CA 91601			23-0664-SDR1
13934712046	THOMAS THEARO W JR	1717 3RD ST	MANHATTAN BEACH CA 90266-6308			23-0664-SDR1
13934712047	THOMAS THEARO PROPERTIES L L C	1717 3RD ST	MANHATTAN BEACH CA 90266-6308			23-0664-SDR1
13934712048	THOMAS THEARO PROPERTIES L L C	1717 3RD ST	MANHATTAN BEACH CA 90266-6308			23-0664-SDR1
13934712049	HOMELIFE INVESTMENT INC	4631 BENNETT DR	LAS VEGAS NV 89121-6901			23-0664-SDR1
13934712050	JAUREGUI FAMILY REVOCABLE LIVING TRUST	JAUREGUI GUSTAVO & MARTHA A TRS	10613 BONCHESTER HILL ST	LAS VEGAS NV 89141		23-0664-SDR1
13934712051	LEE BRYON	PO BOX 19088	LAS VEGAS NV 89132-0088			23-0664-SDR1
13934712054	CRIGHTON RICHARD	117 QUAIL RUN RD	HENDERSON NV 89014			23-0664-SDR1
13934712055	K L A CAPITAL SERIES L L C SERIES 8	7980 CASTLE PINES AVE	LAS VEGAS NV 89113			23-0664-SDR1
13934712056	JOHN & PAULA TRUST	BOHNET JOHN W & PAULA A TRS	8929 TIERRA SANTA AVE	LAS VEGAS NV 89129		23-0664-SDR1
13934712057	DENNIS LARKIN	2155 VERDUGO BLVD STE 225	MONTROSE CA 91020			23-0664-SDR1
13934712058	H F S TRUST	FURNESS HILDEGARD TRS	1313 HILLSIDE PL	LAS VEGAS NV 89104		23-0664-SDR1
13934712059	CHLOE COLLECTIONS L L C	15744 GREENLEAF ST	ENCINO CA 91436			23-0664-SDR1
13934712060	HONG FAN	100 OLD ARMY RD	SCARSDALE NY 10583			23-0664-SDR1
13934712061	TAYLOR CHANSE	PO BOX 803	LAS VEGAS NV 89125-0803			23-0664-SDR1
13934712062	PIONEER L L C	3605 S TOWN CENTER DR # A	LAS VEGAS NV 89135			23-0664-SDR1
13934712063	5KOR HOLDINGS L L C	7420 DOVER LN	POMPANO BEACH FL 33067			23-0664-SDR1
13934712064	5KOR HOLDINGS L L C	7420 DOVER LN	POMPANO BEACH FL 33067			23-0664-SDR1
13934712065	HONG FAN	3160 W SAHARA AVE # A-22	LAS VEGAS NV 89102-6096			23-0664-SDR1
13934712066	5KOR HOLDINGS L L C	7420 DOVER LN	POMPANO BEACH FL 33067			23-0664-SDR1
13934712067	R L B P M N V L L C	501 S 8TH ST	LAS VEGAS NV 89101			23-0664-SDR1
13934712068	901 BRIDGER L L C	PO BOX 7516	LAS VEGAS NV 89125			23-0664-SDR1
13934712069	CURACAO SHATZ L L C	EDMONSON KAREN L & CHRISTOPER W	633 S 7TH ST	LAS VEGAS NV 89101-6905		23-0664-SDR1
13934712083	202 11TH STREET L L C	PO BOX 7516	LAS VEGAS NV 89125			23-0664-SDR1
13934712084	CERNA EVODIO CARRILLO	204 S 11TH ST	LAS VEGAS NV 89101-5525			23-0664-SDR1
13934712085	FERRERA J-M FAMILY TRUST	FERRERA JOSEPH & MARLY TRS	1905 WESTLUND DR	LAS VEGAS NV 89102-2016		23-0664-SDR1
13934712088	VAZQUEZ JOSE L & FRANCISCA	2210 MONTEREY AVE	LAS VEGAS NV 89104-3834			23-0664-SDR1
13934712091	HAZARD JOHN RAYMOND LIVING TRUST	HAZARD JOHN RAYMOND TRS	PO BOX 750522	LAS VEGAS NV 89136-0522		23-0664-SDR1
13934712092	G C A 18 L L C	2796 BRANDS HATCH CT	HENDERSON NV 89052			23-0664-SDR1
13934712093	TSE FREDERICK & SHELLY REVOCABLE TRUST	TSE FREDERICK & SHELLY TRS	1435 OAK RIM DR	HILLSBOROUGH CA 94010		23-0664-SDR1
13934712094	CHOI CHRISTOPHER S	600 BAYSVILLE CT	LAS VEGAS NV 89144-4414			23-0664-SDR1
13934712095	P A A C K TRUST	AGUILAR FRANCISCO TRS	11117 SCOTSCRAIG CT	LAS VEGAS NV 89141		23-0664-SDR1
13934712096	BASCO EMMANUEL F	324 SOUTH 11TH ST	LAS VEGAS NV 89101-5580			23-0664-SDR1
13934712097	GLASER G BARRY J & JANE ANN	H S F HOLDINGS L L C	2470 OAK ST # D	SANTA MONICA CA 90405		23-0664-SDR1
13934712098	K LA CAPITAL SERIES L L C SERIES 5	B K NEVADA INVESTMENTS L L C	7980 CASTLE PINES AVE	LAS VEGAS NV 89113		23-0664-SDR1
13934712099	K LA CAPITAL SERIES L L C SERIES 5	B K NEVADA INVESTMENTS L L C	7980 CASTLE PINES AVE	LAS VEGAS NV 89113		23-0664-SDR1
13934712100	MORALES JOSE REGALADO & GRACIELA	744 TAFT CT	LAS VEGAS NV 89110			23-0664-SDR1
13934712101	K LA CAPITAL SERIES L L C SERIES 5	B K NEVADA INVESTMENTS L L C	7980 CASTLE PINES AVE	LAS VEGAS NV 89113		23-0664-SDR1
13934712102	VICE SERIES 1 L L C	3726 LAS VEGAS BLVD S UNIT 3005W	LAS VEGAS NV 89158			23-0664-SDR1
13934712103	VICE SERIES 1 L L C	3726 LAS VEGAS BLVD S UNIT 3005W	LAS VEGAS NV 89158			23-0664-SDR1
13934712104	VICE SERIES 1 L L C	3726 LAS VEGAS BLVD S UNIT 3005W	LAS VEGAS NV 89158			23-0664-SDR1
13934712105	BROOKLINE APARTMENTS L L C	2704 PALA DURA DR	HENDERSON NV 89074			23-0664-SDR1
13934712106	VICE SERIES 1 L L C	3726 LAS VEGAS BLVD S UNIT 3005W	LAS VEGAS NV 89158			23-0664-SDR1
13934712107	VICE SERIES 1 L L C	3726 LAS VEGAS BLVD S UNIT 3005W	LAS VEGAS NV 89158			23-0664-SDR1
13934712108	VICE SERIES 1 L L C	3726 LAS VEGAS BLVD S UNIT 3005W	LAS VEGAS NV 89158			23-0664-SDR1
13934712109	205 S ELEVENTH STREET L L C	1925 VILLAGE CENTER CIR STE 150	LAS VEGAS NV 89134			23-0664-SDR1

PARCEL	OWNER	ADDRESS1	ADDRESS2	ADDRESS3	ADDRESS4	CASE
13934712110	STEELE STEVEN	284C E LAKE MEAD PKWY # 204	HENDERSON NV 89015			23-0664-SDR1
13934712122	901 BRIDGER L L C	PO BOX 7516	LAS VEGAS NV 89125			23-0664-SDR1
13934712123	901 BRIDGER L L C	PO BOX 7516	LAS VEGAS NV 89125			23-0664-SDR1
13934713001	SALANGA REYNALD & MARICEL	910 SAGE TREE CT	LAS VEGAS NV 89101-5555			23-0664-SDR1
13934713002	YERRAGUDI SUCHITRA REDDY	7408 MERRICK LN	AUSTIN TX 78745			23-0664-SDR1
13934713003	RYAN DENNIS	921 SAGE TREE CT	LAS VEGAS NV 89101			23-0664-SDR1
13934713004	PATT CHRISTINE J	911 SAGE TREE CT	LAS VEGAS NV 89101-5555			23-0664-SDR1
13934713005	PARKER SEAN	901 SAGE TREE CT	LAS VEGAS NV 89101			23-0664-SDR1
13934715001	11TH STREET TAVERN L L C	PO BOX 7516	LAS VEGAS NV 89125			23-0664-SDR1
13934801016	E L WALKER L L C	8 CANYON SHORES PL	HENDERSON NV 89011			23-0664-SDR1
13934810018	TWIN HILLS HOLDINGS L L C 531 SOUTH 7TH STREET SER	3286 BRENTWOOD ST	LAS VEGAS NV 89121			23-0664-SDR1
13934810019	JOEL SAKEN PROPERTIES L L C	7360 ATOLL AVE	NORTH HOLLYWOOD CA 91605			23-0664-SDR1
13934810020	NOMAWA PROPERTIES L L C	528 S 8TH ST	LAS VEGAS NV 89101-7003			23-0664-SDR1
13934810021	B R S ENTERPRISES 1 L L C	2435 COUNTRY VALLEY CT	NORTH LAS VEGAS NV 89030			23-0664-SDR1
13934810051	R L B P M N V L L C	501 S 8TH ST	LAS VEGAS NV 89101			23-0664-SDR1
13934810052	R L B P M N V L L C	501 S 8TH ST	LAS VEGAS NV 89101-7002			23-0664-SDR1
13934810053	ROUSE FAMILY PROPERTIES L L C	523 S 8TH ST	LAS VEGAS NV 89101-7002			23-0664-SDR1
13934810054	QUITORIO BUDDY & NIDA NEVADA TRUST	QUITORIO BUDDY & NIDA D	2713 DORADO VISTA ST	LAS VEGAS NV 89108		23-0664-SDR1
13934810055	R L B P M N V L L C	501 S 8TH ST	LAS VEGAS NV 89101			23-0664-SDR1
13934810056	R G T HOLDINGS L L C	560 MISSION ST STE 1010	SAN FRANCISCO CA 94105			23-0664-SDR1
13934810057	L L F HOLDING L L C	510 S 9TH ST	LAS VEGAS NV 89101			23-0664-SDR1
13934810058	518 NINTH L L C	717 KENNY WAY	LAS VEGAS NV 89107			23-0664-SDR1
13934810059	TRACHTMAN GEORGE G REVOCABLE TRUST	TRACHTMAN GEORGE G TRS	8017 W FORD AVE	LAS VEGAS NV 89113		23-0664-SDR1
13934810060	AMBIENCE L L C	1823 CAVENDISH WAY	HENDERSON NV 89012			23-0664-SDR1
13934810061	ZIRZOW BUILDING L L C	850 E BONNEVILLE AVE	LAS VEGAS NV 89101-7031			23-0664-SDR1
13934810086	AUSTIN JOE L & NANCY J FAMILY TR	AUSTIN JOE L & NANCY J TRS	112 N 19TH ST	LAS VEGAS NV 89101-4403		23-0664-SDR1
13934810087	SPAGHETTI & MEATBALLS TRUST	BARBERINI LAURA & BONNIE B TRS	525 S 9TH ST	LAS VEGAS NV 89101		23-0664-SDR1
13934810088	GRUMPY GUYS L L C	517 S 9TH ST	LAS VEGAS NV 89101			23-0664-SDR1
13934810089	CHURCH L D S PRESIDING BISHOP	50 E NORTH TEMPLE ST 22ND FLOOR	SALT LAKE CITY UT 84150-0022			23-0664-SDR1
13934810090	LAMOTHE LUCELIA CONSTANTE	510 S 10TH ST # 140	LAS VEGAS NV 89101			23-0664-SDR1
13934810091	LARCO DIANA	516 S 10TH ST	LAS VEGAS NV 89101			23-0664-SDR1
13934810092	SURVIVOR'S TRUST ETAL	KIM HAE SOOK TRS	2101 S WATSON ST	LA HABRA CA 90631		23-0664-SDR1
13934810093	SURVIVOR'S TRUST ETAL	KIM HAE SOOK TRS	2101 S WATSON ST	LA HABRA CA 90631		23-0664-SDR1
13934810119	601 SOUTH 9TH L L C	601 S 9TH ST	LAS VEGAS NV 89101			23-0664-SDR1
13934811001	CHURCH L D S PRESIDING BISHOP	50 E NORTH TEMPLE ST 22ND FLOOR	SALT LAKE CITY UT 84150-0022			23-0664-SDR1
13934811002	GLASER G BARRY J & JANE ANN	H S F HOLDINGS L L C	2470 OAK ST # D	SANTA MONICA CA 90405		23-0664-SDR1
13934811003	AMBER KIMBALL LIMITED PARTNERSHIP	6230 MCLEOD DR # 100	LAS VEGAS NV 89120			23-0664-SDR1
13934811004	AMBER KIMBALL LIMITED PARTNERSHIP	6230 MCLEOD DR # 100	LAS VEGAS NV 89120			23-0664-SDR1
13934811005	AMBER KIMBALL LIMITED PARTNERSHIP	6230 MCLEOD DR # 100	LAS VEGAS NV 89120			23-0664-SDR1
13934811006	W N C STAX L L C	11235 KNOTT AVE STE B	CYPRESS CA 90630			23-0664-SDR1
13934811007	SAKEN JOEL SANFORD TRUST	SAKEN JOEL SANFORD TRS	7360 ATOLL AVE	NORTH HOLLYWOOD CA 91605		23-0664-SDR1
13934811008	10TH STREET L L C	9436 SALT WATER CT	LAS VEGAS NV 89117			23-0664-SDR1
13934811018	BUSTOS ORLANDO	6429 OUIDA WAY	LAS VEGAS NV 89108			23-0664-SDR1
13934811019	BUSTOS MARIA	410 FINCH RIDGE AVE	NORTH LAS VEGAS NV 89032			23-0664-SDR1
13934811020	LAS VEGAS APARTMENTS L L C	9903 SANTA MONICA BLVD # 961	BEVERLY HILLS CA 90212			23-0664-SDR1
13934811021	M O R FLOW L L C	1887 WHITNEY MESA DR UNIT 1887	HENDERSON NV 89014			23-0664-SDR1
13934811022	BIG FLOW TRUST ETAL	PELED RON TRS	1887 WHITNEY MESA DR # 1887	HENDERSON NV 89014		23-0664-SDR1
13934811023	424 S 11TH L L C	9903 SANTA MONICA BLVD # 961	BEVERLY HILLS CA 90212			23-0664-SDR1

PARCEL	OWNER	ADDRESS1	ADDRESS2	ADDRESS3	ADDRESS4	CASE
13934811024	MONTEJANO MICHAEL VALDEZ	420 S 11TH ST	LAS VEGAS NV 89101			23-0664-SDR1
13934811025	SWANSONIAN L L C	1310 CAMEO DR	CAMPBELL CA 95008			23-0664-SDR1
13934811026	PLACES INC	6145 SPRING MOUNTAIN RD # 109	LAS VEGAS NV 89143			23-0664-SDR1
13934811027	KONKEL MICHAEL J	408 S 11TH ST	LAS VEGAS NV 89101			23-0664-SDR1
13934811028	DIAMOND ZING L L C	7885 WESTWIND RD	LAS VEGAS NV 89139			23-0664-SDR1
13934811029	STEELE STEVEN	284C E LAKE MEAD PKWY # 204	HENDERSON NV 89015			23-0664-SDR1
13934811030	TSE INVESTMENTS L L C	645 TARAVAL ST	SAN FRANCISCO CA 94116			23-0664-SDR1
13934811031	415 S 11TH L L C	9903 SANTA MONICA BLVD # 961	BEVERLY HILLS CA 90212			23-0664-SDR1
13934811032	11TH STREET TRUST	900 S LAS VEGAS BLVD # 810	LAS VEGAS NV 89101-6850			23-0664-SDR1
13934811033	ARELLANO FELIX R & ANGULO ALIX M M REV LIV TR ETAL	ARELLANO FELIX R TRS	818 SHETLAND RD	LAS VEGAS NV 89107		23-0664-SDR1
13934811034	UNDA INVESTMENTS L L C	2229 MIDVALE TER	HENDERSON NV 89074			23-0664-SDR1
13934811035	CLARK APARTMENTS INC	PO BOX 1099	YORBA LINDA CA 92885			23-0664-SDR1
13934711001	JAMES MARK L L C	415 S 6TH ST # 100	LAS VEGAS NV 89101-6937			23-0664-SDR1
13934711002	JAMES MARK L L C	415 S 6TH ST # 100	LAS VEGAS NV 89101-6937			23-0664-SDR1
13934711003	JAMES MARK L L C	415 S 6TH ST # 100	LAS VEGAS NV 89101-6937			23-0664-SDR1
13934711004	CHAD JOSEPH L L C	415 S 6TH ST # 100	LAS VEGAS NV 89101-6937			23-0664-SDR1
13934711005	CHAD JOSEPH L L C	415 S 6TH ST # 100	LAS VEGAS NV 89101-6937			23-0664-SDR1
13934711006	JOSEPH CHAD L L C	415 S 6TH ST # 100	LAS VEGAS NV 89101-6937			23-0664-SDR1
13934711007	OXFORD COURT 3RD FLOOR L L C	415 S 6TH ST # 100	LAS VEGAS NV 89101			23-0664-SDR1
13934711008	OXFORD COURT 3RD FLOOR L L C	415 S 6TH ST # 100	LAS VEGAS NV 89101			23-0664-SDR1
13934711009	OXFORD COURT 3RD FLOOR L L C	415 S 6TH ST # 100	LAS VEGAS NV 89101			23-0664-SDR1

23-0624-VAR1 and 23-0624-SUP1

Louise Ann Benda
7941 North Jones Boulevard
Las Vegas, Nevada 89131

23-0624-VAR1 and 23-0624-SUP1

Ryan Guzman
New Cingular Wireless PCS, LLC
6750 Via Austi Parkway
Las Vegas, Nevada 89119

23-0624-VAR1 and 23-0624-SUP1

Amy Tollefson
Young Design Corporation
10245 East Via Linda Suite 211
Scottsdale, Arizona 85258

23-0656-SUP1

Habib Alam
Elkhorn Haulapai LLC
14091 Shirley Street
Westminster, California 92683

23-0656-SUP1

Deborah Cornine
United Coin Machine Co., dba Century
Gaming Technologies
600 Pilot Road Suite E
Las Vegas, Nevada 89119

23-0565-SUP1

Tim Lager
Vintage Vegas Gaming (Terry Caudill)
128 Fremont Street
Las Vegas, Nevada 89101

23-0565-SUP1

Orit Zaken
6380 South Valley View Blvd. Ste. #206
Las Vegas, Nevada 89118

23-0565-SUP1

Efi Zaken
6380 South Valley View Blvd. Ste. #206
Las Vegas, Nevada 89118

23-0627-SDR1

Darren C. Petersen, Manager
Madison Church LLC
c/o Petersen Management LLC
5052 South Jones Boulevard Suite 110
Las Vegas, Nevada 89118

23-0627-SDR1

Darren C. Petersen, Manager
Petersen Management LLC
5052 South Jones Boulevard Suite 110
Las Vegas, Nevada 89118

23-0627-SDR1

Richard C. Gallegos
D C Petersen Professional Consultants
5052 South Jones Boulevard Suite 110
Las Vegas, Nevada 89118

23-0629-SUP1 and 23-0629-SDR1

John Rubbico
IHC Health Services Inc.
PO Box 3390
Salt Lake City, Utah 84110

23-0629-SUP1 and 23-0629-SDR1

Josh Harney
Baughman & Turner, Inc
1210 Hinson Street
Las Vegas, Nevada 89102

23-0645-SUP1 and 23-0645-SUP2

Darren C. Petersen, Manager
Downtown Sanchez LLC
c/o Visicon Properties LLC
5052 South Jones Boulevard Suite 110
Las Vegas, Nevada 89118

23-0645-SUP1 and 23-0645-SUP2

Darren C. Petersen, Manager
Visicon Properties LLC
c/o Petersen Management LLC
5052 South Jones Boulevard Suite 110
Las Vegas, Nevada 89118

23-0645-SUP1 and 23-0645-SUP2

Richard C. Gallegos
D C Petersen Professional Consultants
5052 South Jones Boulevard Suite 110
Las Vegas, Nevada 89118

23-0664-SDR1

City of Las Vegas
495 South Main Street
Las Vegas, Nevada 89101

23-0664-SDR1

Sean Miller
City of Las Vegas – Public Works Dept.
495 South Main Street
Las Vegas, Nevada 89101

23-0664-SDR1

Carson Nolan
Simpson Coulter Studio
151 Warm Springs Road
Las Vegas, Nevada 89119

23-0629-SUP1 and 23-0629-SDR1

David D. Turner
Baughman & Turner, Inc.
1210 Hinson Street
Las Vegas, Nevada 89102-1604