

Plotted By: Schofield, Sean - Sheet: Set: Kim - Layout: KHA - December 14, 2023 10:59:02am - K:\LAV-CM\192005001-Symphony Park Blocks CD\_Reports\DRAINAGE\06\_LIP2\Figures\WSPG\_LIP2.dwg  
 This document, together with the concepts and designs presented herein, is intended only for the specific purpose and client for which it was prepared. Reuse of and improper reliance on this document without written authorization and adaptation by Kimley-Horn and Associates, Inc. shall be without liability to Kimley-Horn and Associates, Inc.

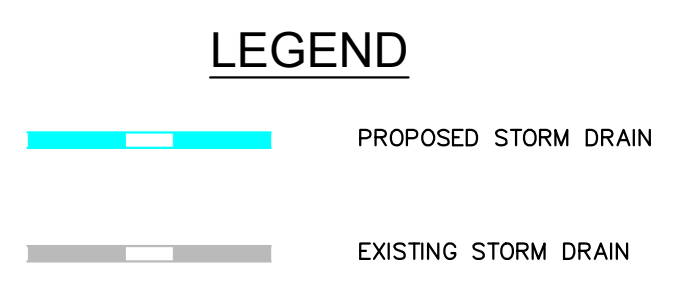
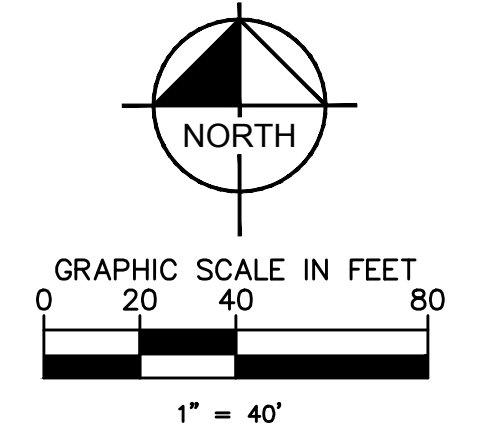
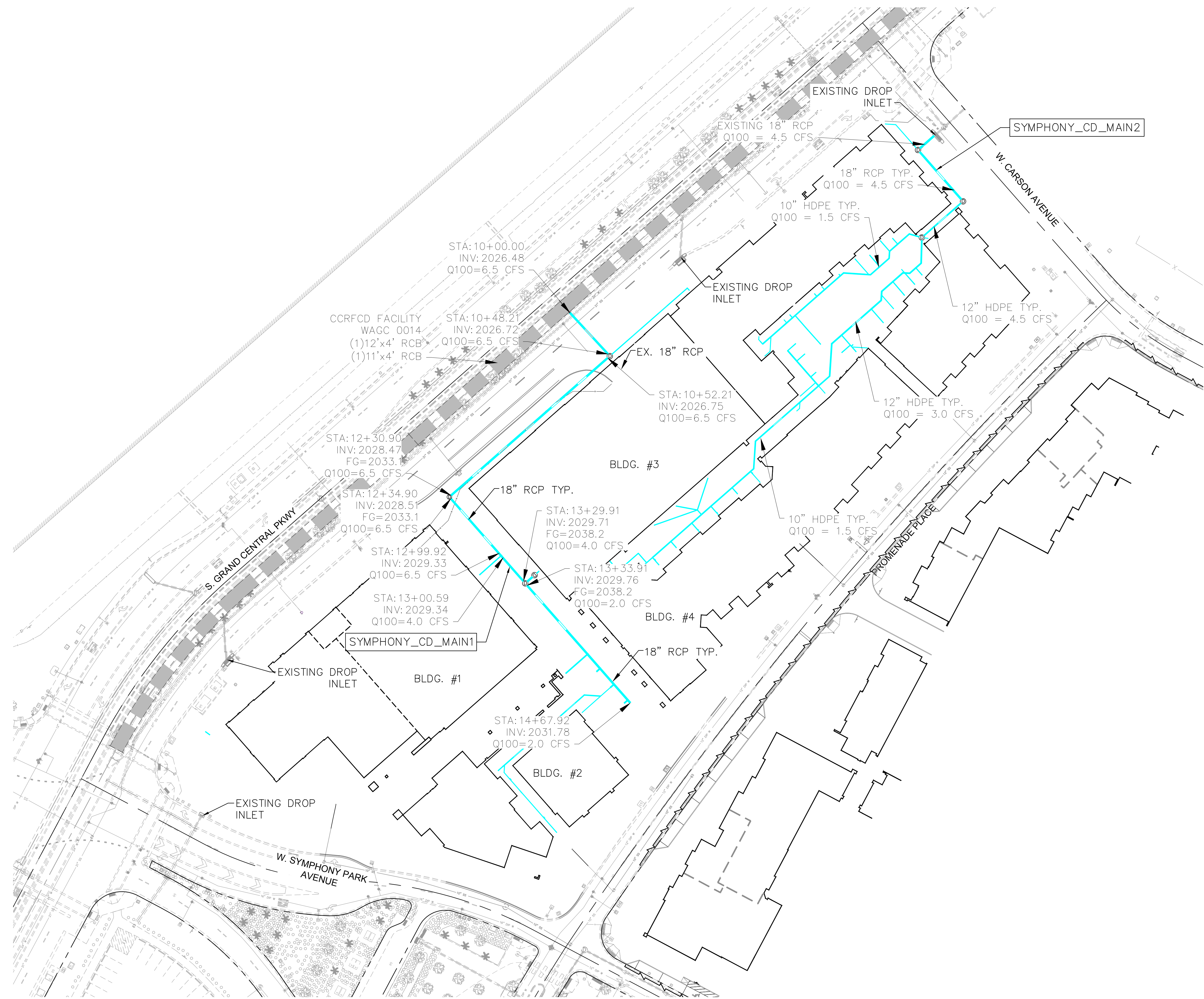

SYMPHONY_CD_MAIN1		
WSPG Station	Q <sub>100</sub> (cfs)	WSPGW Depth (ft)
10+00.00	6.5	1.50
10+48.21	6.5	1.43
10+52.21	6.5	1.41
12+30.90	6.5	0.80
12+34.90	6.5	0.80
12+99.92	6.5	0.99
13+00.59	4.0	1.50
13+29.91	4.0	1.13
13+33.91	2.0	1.26
14+67.92	2.0	0.53

SYMPHONY_CD_MAIN2		
WSPG Station	Q <sub>100</sub> (cfs)	WSPGW Depth (ft)
10+00.00	4.5	2.09
10+58.50	4.5	0.81

<h1 style="margin: 0;">WSPG FIGURE</h1>	<h1 style="margin: 0;">SYMPHONY PARK BLOCKS C &amp; D</h1>						
<p>NEVADA</p>	<p>NEVADA</p>						
<p>CITY OF LAS VEGAS</p>	<p>CITY OF LAS VEGAS</p>						
<p>SHEET NUMBER <b>WSPG</b></p>	<p>SHEET OF 19</p>						
<p>KHA PROJECT 192005001</p>	<p>DATE DECEMBER 11, 2023</p>						
<p>SCALE AS SHOWN</p>	<p>DESIGNED BY DH</p>						
<p>DRAWN BY SS</p>	<p>CHECKED BY MS</p>						
<p><b>Kimley-Horn</b></p> <p>© 2023 KIMLEY-HORN AND ASSOCIATES, INC. 6671 LAS VEGAS BLVD. S., SUITE 320, LAS VEGAS, NV 89119 PHONE: 702-862-3600 WWW.KIMLEY-HORN.COM</p>	<p>REVISIONS</p> <table border="1" style="width: 100%; border-collapse: collapse;"> <thead> <tr> <th>No.</th> <th>BY</th> <th>DATE</th> </tr> </thead> <tbody> <tr> <td> </td> <td> </td> <td> </td> </tr> </tbody> </table>	No.	BY	DATE			
No.	BY	DATE					