



CITY OF LAS VEGAS GENERAL NOTES	
1.	ALL CONSTRUCTION AND MATERIALS SHALL BE IN ACCORDANCE WITH THE "UNIFORM STANDARD SPECIFICATIONS FOR PUBLIC WORKS CONSTRUCTION OFF-SITE IMPROVEMENTS, CLARK COUNTY AREA NEVADA", LATEST ISSUE; THE "UNIFORM STANDARD DRAWINGS FOR PUBLIC WORKS CONSTRUCTION, CLARK COUNTY AREA NEVADA", LATEST REVISED EDITION; THE "SUMMERLIN IMPROVEMENT STANDARDS" FOR WORK IN THE SUMMERLIN AREA; AND OTHER APPLICABLE APPROVED STANDARDS ISSUED BY THE CONTROLLING AGENCY; THE UNIFORM BUILDING CODE; AND ALL LOCAL CITY CODES AND ORDINANCES APPLICABLE, EXCEPT AS NOTED ON THIS SHEET AS "DEVIATIONS FROM STANDARDS".
2.	THE EXISTENCE AND LOCATION OF ANY OVERHEAD OR UNDERGROUND UTILITY LINES, PIPES, OR STRUCTURES SHOWN ON THESE PLANS ARE OBTAINED BY A RESEARCH OF THE AVAILABLE RECORDS. EXISTING UTILITIES AS SHOWN FROM CLV PLANS LIBRARY ARE APPROXIMATE AND FOR RECORD PURPOSES. EXISTING UTILITIES ARE LOCATED ON PLANS ONLY FOR THE CONVENIENCE OF THE CONTRACTOR. EXISTING UTILITY SERVICE LATERALS MAY NOT BE SHOWN ON THE PLANS. THE CONTRACTOR SHALL, AT HIS OWN EXPENSE, LOCATE ALL UNDERGROUND AND OVERHEAD INTERFERENCE WHICH MAY AFFECT HIS OPERATION DURING CONSTRUCTION AND SHALL TAKE ALL NECESSARY PRECAUTIONS TO AVOID DAMAGE TO SAME. THE CONTRACTOR SHALL USE EXTREME CAUTION WHEN WORKING NEAR OVERHEAD UTILITIES SO AS TO SAFELY PROTECT ALL PERSONNEL AND EQUIPMENT, AND SHALL BE RESPONSIBLE FOR ALL COST AND LIABILITY IN CONNECTION THEREWITH.
3.	THE CONTRACTOR SHALL TAKE ALL PRECAUTIONARY MEASURES NECESSARY TO PROTECT EXISTING UTILITY LINES, STRUCTURES AND STREET IMPROVEMENTS WHICH ARE TO REMAIN IN PLACE, FROM DAMAGE, AND ALL SUCH IMPROVEMENTS OR STRUCTURES DAMAGED BY THE CONTRACTOR'S OPERATIONS SHALL BE REPAIRED OR REPLACED SATISFACTORY TO THE CITY ENGINEER OR OWNING UTILITY COMPANY AT THE EXPENSE OF THE CONTRACTOR.
4.	ALL CONSTRUCTION SHALL BE AS SHOWN ON THESE PLANS, ANY REVISIONS SHALL HAVE THE PRIOR WRITTEN APPROVAL OF THE CITY ENGINEER.
5.	TYPE V CEMENT SHALL BE USED IN ALL OFF-SITE CONCRETE WORK. CONCRETE TO BE 3000 P.S.I. MINIMUM @ 28 DAYS. MIX DESIGN TO BE APPROVED BY THE QUALITY CONTROL DIVISION, PRIOR TO THE USE ON THE PROJECT.
6.	PERMITS ARE REQUIRED FOR ANY WORK IN THE PUBLIC RIGHT-OF-WAY. THE CONTRACTOR SHALL SECURE ALL PERMITS AND INSPECTIONS REQUIRED FOR THIS CONSTRUCTION.
7.	EXPANSION JOINTS REQUIRED, MAXIMUM EVERY 300' IN EXTRUDED-TYPE CURB.
8.	AC PAVEMENT TO BE 1/2" ABOVE LIP OF ALL GUTTERS AFTER COMPACTION, EXCEPT AT SIDEWALK RAMPS.
9.	CURB AND GUTTER WITH A GRADE OF LESS THAN FOUR-TENTHS OF ONE PERCENT SHALL BE WATER-TESTED AS SOON AS POSSIBLE AFTER CONSTRUCTION. ANY CURB AND GUTTER FOUND TO BE UNACCEPTABLE TO THE CITY SHALL BE REMOVED AND REPLACED PER USD 216.
10.	SIDEWALK RAMPS SHALL BE CONSTRUCTED IN EACH QUADRANT OF AN INTERSECTION PER USD 235, CASE I. EXACT LOCATION OF RAMPS MAY BE ADJUSTED IN THE FIELD BY A CITY PROJECT REPRESENTATIVE.
11.	CONTRACTOR SHALL PROVIDE ALL NECESSARY HORIZONTAL AND VERTICAL TRANSITIONS BETWEEN NEW CONSTRUCTION AND EXISTING SURFACES TO PROVIDE FOR PROPER DRAINAGE AND FOR INGRESS AND EGRESS TO NEW CONSTRUCTION. THE EXTENT OF TRANSITIONS TO BE AS SHOWN ON PLANS, OR AS DESIGNATED IN THE FIELD BY CITY PROJECT REPRESENTATIVE.
12.	EXACT LOCATION OF ALL SAWCUT LINES MAY BE DETERMINED IN THE FIELD BY A CITY PROJECT REPRESENTATIVE IF LOCATION ON PLANS IS NOT CLEARLY SHOWN, OR EXISTING PAVEMENT CONDITION REQUIRES RELOCATIONS.
13.	THE CONTRACTOR SHALL TAKE ALL PRECAUTIONS NECESSARY TO PROTECT EXISTING PERMANENT SURVEY MONUMENTS. ANY MONUMENTS DISTURBED SHALL BE REPLACED, AND SHALL BE DONE ONLY BY A NEVADA PROFESSIONAL LAND SURVEYOR IN ACCORDANCE WITH THE UNIFORM STANDARD DRAWINGS, CLARK COUNTY AREA. A RECORD OF SURVEY FOR REPLACEMENT OF PERMANENT SURVEY MONUMENTS SHALL BE SUBMITTED TO THE CITY ENGINEER FOR APPROVAL PRIOR TO RECORDING. THE RECORD OF SURVEY SHALL BE PREPARED IN ACCORDANCE WITH NEVADA REVISED STATUTES 625.350.
14.	UTILITY COMPANY METER BOXES, MANHOLE LIDS, VALVE COVERS, ETC., SHALL BE LOCATED OUT OF DRIVEWAYS, DRIVEWAY APRONS, FLOWLINES, AND CROSS GUTTERS UNLESS WRITTEN APPROVAL IS GRANTED BY THE AFFECTED UTILITY COMPANY AND THE CITY ENGINEER.
15.	ALL WALLS, NEW OR EXISTING, ARE ONLY SHOWN ON CIVIL PLANS FOR THE PURPOSE OF REVIEWING GRADING RELATIONSHIPS; FLOOD CONTROL AND SIGHT DISTANCE AT INTERSECTIONS. NEW WALLS REQUIRE A SEPARATE PERMIT AND INSPECTION BY THE CLV BUILDING DEPARTMENT.
16.	ASPHALT MIX DESIGN MUST BE SUBMITTED AND APPROVED BY THE CITY ENGINEER PRIOR TO THE PLACEMENT OF ASPHALT WITHIN CITY RIGHTS OF WAY.
17.	CONTRACTOR SHALL ADJUST ALL NEW AND EXISTING INLETS, VALVE BOXES, MANHOLE RIMS, SEWER CLEANOUTS, ETC. TO FINISH GRADE AS APPLICABLE WHETHER OR NOT THEY ARE SHOWN ON THE PLANS.
18.	MATERIALS, HANDLING AND PLACEMENT OF PORTLAND CEMENT CONCRETE SHALL BE IN ACCORDANCE WITH APPLICABLE SECTIONS OF NDOT AND CLARK COUNTY AREA SPECIFICATIONS (AS APPLICABLE) AND THE PLANS AND DETAILS SHOWN HEREON.
19.	WHEN INSTALLING UNDERGROUND FACILITIES THAT REQUIRE UNDERGROUND LOCATING DEVICES SUCH AS MARKER BALLS, LOCATING RIBBON, ETC. THE CONTRACTOR SHALL PROVIDE WRITTEN DOCUMENTATION TO THE ENGINEER CERTIFYING THAT ALL DEVICES HAVE BEEN PLACED AND VERIFIED TO BE IN GOOD WORKING CONDITION PRIOR TO THE CONSTRUCTION OF ANY ROAD BASE.
20.	CCTV VIDEO INSPECTION IS REQUIRED FOR ALL SEWER AND STORM DRAINS. THE CCTV VIDEO INSPECTIONS NEED TO BE PERFORMED PER THE DESIGN AND CONSTRUCTION STANDARDS FOR WASTEWATER COLLECTION SYSTEMS LATEST ADDITION.
21.	A SEPARATE BORING PERMIT IS REQUIRED FOR ALL BORING ACTIVITIES.

REVISED MAY 10, 2021 (CPM VERSION)

CITY OF LAS VEGAS GRADING NOTES	
1.	IN THE EVENT THAT ANY UNFORESEEN CONDITIONS NOT COVERED BY THESE NOTES ARE ENCOUNTERED DURING GRADING OPERATIONS, THE OWNER/ENGINEER SHALL BE IMMEDIATELY NOTIFIED FOR DIRECTION.
2.	IT SHALL BE THE RESPONSIBILITY OF THE CONTRACTOR TO PERFORM ALL NECESSARY CUTS AND FILLS WITHIN THE LIMITS OF THIS PROJECT AND THE RELATED OFF-SITE WORK, SO AS TO GENERATE THE DESIRED SUBGRADE, FINISH GRADES AND SLOPES SHOWN.
3.	CONTRACTOR SHALL TAKE FULL RESPONSIBILITY FOR ALL EXCAVATION, ADEQUATE SHORING SHALL BE DESIGNED AND PROVIDED BY THE CONTRACTOR TO PREVENT UNDERMINING OF ANY ADJACENT FEATURES OR FACILITIES AND/OR CAVING OF THE EXCAVATION.
4.	THE GRADING CONTRACTOR IS RESPONSIBLE TO COORDINATE WITH THE OWNER TO PROVIDE FOR THE REQUIREMENTS OF THE PROJECT STORM WATER POLLUTION PREVENTION PLAN (SWPPP) AND ASSOCIATED PERMIT.
5.	ALL CUT AND FILL SLOPES SHALL BE PROTECTED UNTIL EFFECTIVE EROSION CONTROL HAS BEEN ESTABLISHED.
6.	THE USE OF POTABLE WATER WITHOUT A SPECIAL PERMIT FOR BUILDING OR CONSTRUCTION PURPOSES INCLUDING CONSOLIDATION OF BACKFILL OR DUST CONTROL IS PROHIBITED. THE CONTRACTOR SHALL OBTAIN ALL NECESSARY PERMITS FOR CONSTRUCTION WATER.
7.	THE CONTRACTOR SHALL MAINTAIN THE STREETS, SIDEWALKS AND ALL OTHER PUBLIC RIGHT-OF-WAY IN A CLEAN, SAFE AND USABLE CONDITION. ALL SPILLS OF SOIL, ROCK OR CONSTRUCTION DEBRIS SHALL BE PROMPTLY REMOVED FROM THE PUBLICLY OWNED PROPERTY DURING CONSTRUCTION AND UPON COMPLETION OF THE PROJECT. ALL ADJACENT PROPERTY, PRIVATE OR PUBLIC SHALL BE MAINTAINED IN A CLEAN, SAFE AND USABLE CONDITION.
8.	IN THE EVENT THAT ANY TEMPORARY CONSTRUCTION ITEM IS REQUIRED THAT IS NOT SHOWN ON THESE DRAWINGS, SUCH ITEM SHALL BE PROVIDED, AS DIRECTED BY THE CITY ENGINEER, AT NO EXPENSE TO THE CITY OF LAS VEGAS. TEMPORARY CONSTRUCTION INCLUDES DITCHES, BERMS, ROAD SIGNS AND BARRICADES, ETC.

REVISED APRIL 13, 2015 (CPM VERSION)

CITY OF LAS VEGAS STREET LIGHT NOTES - CONTINUED	
12.	ALL STREET LIGHTING AND TRAFFIC SIGNAL EQUIPMENT REMOVED AND / OR DESIGNATED TO BE SALVAGED SHALL BE DELIVERED BY THE CONTRACTOR TO THE APPROPRIATE CLV SERVICE YARD WITH A MEANS TO UNLOAD. A MINIMUM 24-HOUR NOTICE OF DELIVERY IS REQUIRED. CALL 702-229-6331 TO SET UP DELIVERY TIME AND LOCATION. REPAIR OF ANY DAMAGE TO EQUIPMENT DURING THIS PROCESS WILL BE THE CONTRACTOR'S RESPONSIBILITY, AT NO ADDITIONAL COST TO THE CITY.

REVISED MAY 19, 2020 (CPM VERSION)

CITY OF LAS VEGAS FIBER OPTIC NETWORK NOTES	
1.	RIGHT OF WAY 80 FEET OR WIDER, FURNISH AND INSTALL TWO 4-INCH PVC CONDUITS WITH #8 AWG THW GREEN BOND GROUNDS ON BOTH SIDES OF THE ROADWAY.
2.	FOR RIGHT OF WAY LESS THAN 80 FEET, FURNISH AND INSTALL TWO 4-INCH PVC CONDUITS WITH #8 AWG THW GREEN BONDS GROUND ON SIDE OF THE ROADWAY.
3.	PROVIDE 4-INCH CONDUIT CONNECTIONS WITH #8 AWG THW GREEN BOND GROUND CROSSING THE STREET AND CONNECT TO THE 4 INCH CONDUIT ON EACH SIDE OF THE STREET WITH P30 PULL BOXES, EXCEPT WHEN ADJACENT TO A TRAFFIC SIGNAL CONTROLLER CABINET INSTALL A TYPE 200 SPLICE VAULT.
4.	FURNISH AND INSTALL P30 PULL BOX PER USDCCA STD. DWG. NO. 761 AT EACH NON-SIGNALIZED INTERSECTION WITH "FIBER OPTIC CLV" INSCRIBED ON COVER.
5.	FURNISH AND INSTALL TYPE 200 SPLICE VAULT PER USDCCA STD. DWG. 762 AT EACH SIGNALIZED INTERSECTION WITH "FIBER OPTIC CLV" INSCRIBED ON COVER.
6.	PROVIDE ONE 4-INCH CONDUIT CONNECTION BETWEEN TYPE 200 FIBER OPTIC CLV SPLICE VAULT AND RTC-FAST TRAFFIC SIGNAL TYPE 200 SPLICE VAULT WHEN APPLICABLE.
7.	FURNISH AND INSTALL HOFFMAN U6969APP TELECOM CABINET OR APPROVED EQUAL. TELECOM CABINET SHALL BE POLE MOUNTED PER CABINET MOUNTING DETAIL WITH FINISH COLOR SPECIFIED BY THE CITY OF LAS VEGAS.
8.	TELECOM CABINET WILL BE POWERED FROM TRAFFIC SIGNAL SERVICE PEDESTAL WITH TWO DEDICATED 20 AMP CIRCUITS. EACH CIRCUIT WILL BE LANDED ON A POWER STRIP IN CABINET. PROVIDE CONDUIT AND CONDUCTOR BETWEEN SERVICE PEDESTAL AND TELECOM CABINET.
9.	MOUNT TELECOM CABINET 6 INCHES ABOVE TRAFFIC SIGNAL MAST ARM HANDLE HOLE ON TRAFFIC SIGNAL SHAFT (APPROXIMATELY 19 FEET).
10.	FURNISH AND INSTALL 72 STRAND FIBER OPTIC CABLE AND #8 AWG THW GREEN BOND GROUND ON ONE SIDE OF THE STREET FOR CLV FIBER OPTIC COMMUNICATIONS NETWORK.
11.	FURNISH AND INSTALL 12 STRAND CDCA FROM THE TYPE 200 VAULT TO THE POLE MOUNTED TELECOM CABINET. CITY OF LAS VEGAS TO PROVIDE FIBER SPLICE DETAILS.

REVISED FEBRUARY 4, 2019

CITY OF LAS VEGAS FIBER OPTIC NETWORK NOTES - CONTINUED	
12.	ETHERNET SWITCH WILL BE PROVIDED BY THE OWNER AFTER CONSTRUCTION HAS STARTED. THE CONTRACTOR WILL BE REQUIRED TO PICK UP AND INSTALL THE SWITCH IN EACH TELECOM CABINET AS SHOWN ON THE CONTRACT DRAWINGS AND AS DIRECTED BY THE ENGINEER.

REVISED FEB 18, 2020

CITY OF LAS VEGAS FIRE AND RESCUE NOTES	
1.	ALL WORK SHALL BE DONE IN STRICT ACCORDANCE WITH THE LAS VEGAS FIRE AND RESCUE ADOPTED FIRE CODE ORDINANCE #6831 FOR HYDRANT SPECIFICATIONS AND HYDRANT INSTALLATION SPECIFICATIONS.
2.	ONLY FIRE HYDRANTS THAT ARE ON THE LAS VEGAS VALLEY WATER DISTRICT'S APPROVED PRODUCTS LIST ARE ALLOWED TO BE INSTALLED.
3.	A PERMIT IS REQUIRED FROM LAS VEGAS FIRE AND RESCUE FOR THE INSTALLATION OF ON-SITE WATER LINES AND FIRE HYDRANTS. THE PERMIT AND CONTRACTORS MATERIAL TEST CERTIFICATE FOR UNDERGROUND PIPING FORM SHALL BE OBTAINED FROM THE FIRE PROTECTION ENGINEER BEFORE COMMENCEMENT OF WORK. IFC § 105.6.15
4.	ON ANY RESIDENTIAL OR COMMERCIAL INSTALLATIONS, FIRE HYDRANTS SHALL BE INSTALLED AND FIRE APPARATUS ACCESS ROADS SHALL BE MAINTAINED BEFORE COMMENCEMENT OF ANY COMBUSTIBLE CONSTRUCTION. ALL FIRE HYDRANTS SHALL BE IN GOOD WORKING ORDER AND SHALL BE CAPABLE OF DELIVERING THE REQUIRED FIRE FLOW. IFC § 3310, § 3312
5.	TO IDENTIFY THE FIRE HYDRANT LOCATIONS, THE CONTRACTOR SHALL PLACE A BLUE REFLECTIVE MARKER AT THE CENTER LINE OF THE STREET ADJACENT TO THE FIRE HYDRANTS. IFC § 507.5.7.3
6.	ALL UNDERGROUND INSPECTIONS, PRESSURE AND FLUSH VERIFICATIONS OF ALL FIRE HYDRANTS AND FIRE LINES, SHALL BE CONDUCTED BEFORE COVERING THE LINES. CENTER TAPPING IS ACCEPTABLE. FOR THE HYDRO TESTS WITH PRIOR FIRE PREVENTION APPROVAL. IFC § 106.3
7.	ALL ON-SITE UNDERGROUND WATER MAINS AND MATERIALS SHALL BE U.L. LISTED, A.W.P. APPROVED AND SHALL BE RATED FOR THE APPROPRIATE WORKING PRESSURE. IFC § 202.1, NFPA 24
8.	PAINTING OF CURBS, FIRE HYDRANTS, PADS, PROTECTION OF FIRE HYDRANTS FROM PHYSICAL DAMAGE, AND ALL OTHER WORK NECESSARY PER PLANS SHALL BE COMPLETED BEFORE APPROVAL BY LAS VEGAS FIRE AND RESCUE, FIRE PREVENTION DIVISION. IFC § 507
9.	PRIVATE HYDRANTS SHALL BE PAINTED RED. IFC § 507.5.7.1
10.	PRIOR TO THE FINAL OCCUPANCY, A FIRE FLOW TEST SHALL BE WITNESSED BY LAS VEGAS FIRE AND RESCUE, FIRE PREVENTION DIVISION TO VERIFY AVAILABILITY OF THE REQUIRED FIRE FLOW. IFC § 507
11.	FIRE HYDRANT SPACING SHALL BE AS FOLLOWS: IFC § C102 <ul style="list-style-type: none"> <li>RESIDENTIAL - 500 FT UNSPRINKLERED; 600 FT SPRINKLERED.</li> <li>COMMERCIAL - 300 FT UNSPRINKLERED; 400 FT SPRINKLERED.</li> </ul>
12.	WHERE THE WATER MAINS ARE EXTENDED ALONG STREETS OR NEW STREETS ARE INSTALLED WHERE FIRE HYDRANTS ARE NOT NEEDED FOR PROTECTION OF THE STRUCTURES, FIRE HYDRANTS SHALL BE INSTALLED AT A MAXIMUM OF 1000 FT SPACING, TO PROVIDE FOR TRANSPORTATION HAZARDS. WHERE STREETS ARE PROVIDED WITH MEDIAN DIVIDERS OR HAVE FOUR (4) OR MORE TRAFFIC LANES AND HAVE A TRAFFIC COUNT OF MORE THAN 30,000 PER DAY, HYDRANTS ARE REQUIRED ON EACH SIDE OF THE STREET SPACED AT 500 FT ON AN ALTERNATING BASIS. IFC § C102.8
13.	NO FIRE HYDRANTS SHALL BE LOCATED WITHIN THE RADIUS OF A CUL-DE-SAC OR WITHIN 20 FT OF THE PERIMETER OF THE RADIUS OF THE CUL-DE-SAC.
14.	NO FIRE HYDRANTS SHALL BE LOCATED WITHIN 6 FT OF ANY CURB RETURN, DRIVEWAY, POWER POLE, STREETLIGHT OR ANY OTHER OBSTRUCTION. IFC § C102.10
15.	A MAXIMUM DISTANCE FROM A FIRE HYDRANT TO A ONE-TWO FAMILY DWELLING SHALL NOT EXCEED 300 FT, AS MEASURED BY AN APPROVED ROUTE. IFC § 102.4
16.	THE MAXIMUM DISTANCE FROM A FIRE HYDRANT TO A FIRE DEPARTMENT CONNECTION (FCD) SHALL NOT EXCEED 100 FT, AS MEASURED BY AN APPROVED ROUTE. IFC § C102.7
17.	THE MAXIMUM DISTANCE FROM A HYDRANT TO THE END OF A DEAD-END STREET SHALL NOT EXCEED 200 FT. IFC § C102.6
18.	TWO (2) SOURCES OF SUPPLY ARE REQUIRED WHENEVER THERE IS 4 OR MORE FIRE HYDRANTS/SPRINKLER LEAD-INS ARE INSTALLED ON A SINGLE SYSTEM. FOR SYSTEMS REQUIRED TO HAVE TWO (2) SOURCES OF WATER SUPPLY, SECTION CONTROL VALVES SHALL BE INSTALLED SO THAT NO MORE THAN 2 FIRE HYDRANTS AND/OR FIRE SPRINKLER LEAD-INS CAN BE OUT OF SERVICE DUE TO A SERVICE INTERRUPTION. FOR SYSTEMS PERMITTED TO HAVE ONE SOURCE OF WATER SUPPLY, SECTIONAL CONTROL VALVES SHALL BE INSTALLED SO THAT NO MORE THAN 3 FIRE HYDRANTS AND/OR FIRE SPRINKLER LEAD-INS CAN BE OUT OF SERVICE DUE TO A SERVICE INTERRUPTION. IFC § C104
19.	ALL FIRE APPARATUS ACCESS ROADS SHALL BE PAVED TO PROVIDE ALL-WEATHER DRIVING CAPABILITIES, AND SHALL BE DESIGNED AND MAINTAINED TO SUPPORT THE IMPOSED LOADS OF THE FIRE APPARATUS. IFC § 503.2.3
20.	THE GRADIENT FOR THE FIRE APPARATUS ACCESS ROADS SHALL NOT EXCEED 12%. ANGLES OF APPROACH AND ANGLES OF DEPARTURE SHALL NOT EXCEED 6% FOR 25 FT PRIOR TO OR AFTER THE GRADE CHANGE. ADJACENT TO THE STRUCTURES GRADIENT SHALL NOT EXCEED 6%. IFC § 503.2.7; 503.2.8
21.	THE TURNING RADIUS OF THE FIRE APPARATUS ACCESS ROADS SHALL BE NO LESS THAN 52 FT OUTSIDE AND 28 FT INSIDE TURNING RADIUS. IFC § 503.2.4
22.	VERTICAL CLEARANCE OF ALL FIRE APPARATUS ACCESS ROADS SHALL NOT BE LESS THAN 13FT 6 INS. IFC § 503.2.1
23.	FIRE DEPARTMENT ACCESS ROADS SHALL HAVE A MINIMUM UNOBSTRUCTED WIDTH OF NOT LESS THAN 33 FT WITH PARKING ON BOTH SIDES MEASURED TO FACE OF CURB, NOT LESS THAN 28 FT WIDE WITH PARKING RESTRICTED TO ONE SIDE MEASURED TO FACE OF CURB. NOT LESS THAN 24 FT WIDE WITH NO PARKING ON EITHER SIDE MEASURED TO FACE OF CURB. FIRE LANES THROUGH PARKING LOTS SHALL BE NOT LESS THAN 24 FT. IFC § 503.2.1.1
24.	A FIRE APPARATUS ACCESS ROAD SHALL BE REQUIRED WHEN ANY PORTION OF AN EXTERIOR WALL OF THE FIRST STORY IS LOCATED MORE THAN 150 FT FROM A FIRE DEPARTMENT VEHICLE ACCESS. THIS DISTANCE COULD BE INCREASED TO 250 FT IF THE BUILDING IS SPRINKLERED. IFC § 503.1.1
25.	APPROVED SECONDARY FIRE APPARATUS ACCESS SHALL BE PROVIDED FOR 200 OR MORE DWELLING UNITS, ROAD(S) WITH DEAD ENDS OR WITH A SINGLE POINT OF ACCESS IN EXCESS OF 600 FT, CLV REGULATION AND MOU
26.	ALL DEAD-END FIRE APPARATUS ROADS AND/OR FIRE LANES, PUBLIC OR PRIVATE, IN EXCESS OF 150 FT IN LENGTH SHALL BE PROVIDED WITH AN APPROVED TURN AROUND HAVING A MINIMUM DIAMETER OF 81 FT. IFC § 503.2.5
27.	ALL FIRE APPARATUS ACCESS ROADS SHALL BE MARKED BY PLACING APPROVED SIGNS AT THE START OF THE DESIGNATED FIRE LANE, ONE SIGN AT THE END OF THE FIRE LANE AND WITH SIGNS AT INTERVALS OF 100 FT ALONG THE DESIGNATED FIRE LANES. SIGNS TO BE PLACED ON BOTH SIDES OF AN ACCESS ROADWAY IF NEEDED TO PREVENT PARKING ON EITHER SIDE. SIGNS TO BE INSTALLED NO HIGHER THAN 10 FT OR LESS THAN 6 FT FROM THE ROADWAY LEVEL. THE CURB ALONG OR ON THE PAVEMENT OR CEMENT (IF NO CURB IS PROVIDED) SHALL BE PAINTED WITH A RED WEATHER RESISTANT PAINT IN ADDITION TO THE SIGNS. IFC § 503.3
28.	ELECTRICALLY CONTROLLED ACCESS GATES SHALL BE PROVIDED WITH AN APPROVED EMERGENCY VEHICLE DETECTOR/RECEIVER SYSTEM. IFC § 503.6
29.	WHERE STREETS ARE PROVIDED WITH MEDIAN DIVIDERS, OR HAVING FOUR OR MORE TRAVEL LANES AND TRAFFIC COUNT OF MORE THAN 30,000 VEHICLES PER DAY, ALL HYDRANTS BEING UTILIZED TO DELIVER FIRE FLOW TO THE PROPOSED LOCATION SHALL BE LOCATED ON THE SAME SIDE OF THE STREET AS THE PROPOSED DEVELOPMENT. CLV REGULATION

REVISED FEBRUARY 4, 2019

LVVWD STANDARD NOTES	
LVVWD PROJECT # <u>N/A</u> (REVISED 01/27/2021)	
1.	NO WORK SHALL BEGIN UNTIL THE WATER PLANS HAVE BEEN APPROVED FOR CONSTRUCTION BY THE LVVWD. FOLLOWING WATER PLAN APPROVAL, NOTICE SHALL BE GIVEN TO THE LVVWD COMMUNICATION SUPPORT CENTER (258-7171) TWO (2) WORKING DAYS PRIOR TO THE START OF CONSTRUCTION. FOR FUTURE INSPECTIONS, NOTICE MUST BE GIVEN BY 2:00 P.M. THE BUSINESS DAY PRIOR TO THE REQUESTED LVVWD INSPECTION. WHEN REQUESTING INSPECTIONS, PLEASE REFER TO THE PROJECT# IDENTIFIED ABOVE.
2.	ALL WORK SHALL CONFORM TO LVVWD STANDARD PLATES, DRAWINGS, AND SPECIFICATIONS, AND TO THE 2010 EDITION OF THE UNIFORM DESIGN AND CONSTRUCTION STANDARDS FOR POTABLE WATER SYSTEMS (UDACS); THE LATEST EDITION OF UDACS SHALL SUPERSEDE ANY CONFLICTS CONTAINED IN THE APPROVED DRAWINGS AND/OR SPECIFICATIONS.
3.	ALL WORK, EXCEPT AS MODIFIED BY THESE PLANS OR BY NOTE 2 ABOVE, SHALL BE DONE IN ACCORDANCE WITH THE MOST RECENT DRAFT OR EDITION OF THE UNIFORM STANDARD SPECIFICATIONS FOR PUBLIC WORKS CONSTRUCTION OFFSITE IMPROVEMENT, CLARK COUNTY AREA.
4.	A SINGLE PIPE MATERIAL SHALL BE USED THROUGHOUT THE PROJECT UNLESS OTHERWISE APPROVED BY THE LVVWD.
5.	ALL SERVICE LATERALS TWO (2) INCHES IN DIAMETER AND SMALLER SHALL BE TYPE K COPPER TUBING WITH LVVWD APPROVED SERVICE SADDLES.
6.	ALL WATER METER BOXES SHALL BE LOCATED OUTSIDE OF DRIVEWAY AREAS.
7.	ALL VALVES SHALL BE LOCATED OUTSIDE OF DRIVEWAYS, VALLEY AND CURB GUTTERS.
8.	ALL WATER AND STORM DRAIN OR SANITARY SEWER CROSSINGS SHALL CONFORM TO SECTION 2.22 OF THE 2010 EDITION OF THE UDACS.
9.	ALL WATER FACILITIES AND APPURTENANCES SHALL BE DISINFECTED, PRESSURE TESTED, AND HAVE ACCEPTABLE PASSING HEALTH WATER SAMPLE OBTAINED, PRIOR TO OPERATION AND USE.
10.	THE CONTRACTOR MUST OBTAIN ALL METERS TWO (2) INCHES AND SMALLER FROM LVVWD CENTRAL STORES. TELEPHONE 258-3152 OR 258-3802, TWO (2) WORKING DAYS PRIOR TO METER PICKUP.
11.	ANY INTERRUPTION OF SERVICE MUST BE PERFORMED IN ACCORDANCE WITH UDACS SECTION 3.14.01, AND APPROVED BY THE LVVWD INSPECTION DIVISION PRIOR TO SHUTDOWN. PROPER WRITTEN NOTIFICATION MUST BE GIVEN TO ALL AFFECTED CUSTOMERS.
12.	ALL WATER FACILITY CONSTRUCTION MATERIALS USED MUST BE AS LISTED ON THE LVVWD APPROVED PRODUCTS LIST (APL) FOR NEW FACILITIES, LATEST REVISION, OR SPECIFICALLY APPROVED ON THESE PLANS BY SUBMITTING SHOP DRAWINGS.
13.	TELEPHONE USA NORTH 811 "CALL BEFORE YOU DIG" AT "811" OR 1-800-642-2444
14.	THE INSTALLATION OF LVVWD MUNICIPAL WATER FACILITIES WITHIN ALL STREETS IS ASSUMED TO BE IN COMPLIANCE WITH THE UNIFORM STANDARDS, INCLUDING THE PLACEMENT OF ASPHALT PAVING STREET SURFACES. ANY REPAIR WORK DONE BY THE LVVWD TO THE MUNICIPAL WATER FACILITIES WILL INCLUDE THE PLACEMENT OF AN APPROPRIATELY SIZED ASPHALT REPAIR PATCH ON THE STREET SURFACE.
ANY DECORATIVE PAVING SURFACE WITHIN THE STREET IS THE RESPONSIBILITY OF THE OWNERS ASSOCIATION, OR THE INDIVIDUAL PROPERTY OWNERS IF NO OWNERS ASSOCIATION IS IN EXISTENCE, OR THE AGENCY HAVING JURISDICTION. DECORATIVE SURFACE MATERIALS PLACED WITHIN THE TEN FOOT EASEMENT ABUTTING A PUBLIC OR PRIVATE STREET, IF DISTURBED BY THE LVVWD DURING THE REPAIR OR OPERATION OF ITS FACILITIES, WILL BE REPLACED BY LVVWD WITH AN APPROPRIATELY SIZED PLAIN FINISH CONCRETE PATCH. THE LVVWD WILL NOT RESTORE, AND WILL NOT BE RESPONSIBLE FOR THE RESTORATION OF, ANY DECORATIVE PAVING SURFACE WITHIN THE STREET. THE LVVWD WILL NOT ATTEMPT TO MATCH COLOR OR FINISH OF ANY ADJACENT MATERIALS.	
<b>15. NO LEAD COMPLIANCE NOTE:</b> TO COMPLY WITH THE FEDERAL SAFE DRINKING WATER ACT, ALL WATER WORKS BRASS PRODUCTS PROPOSED TO BE RELOCATED, OR INSTALLED AS NEW MUST BE INSTALLED WITH THE LEAD FREE APPROVED PRODUCT. THE OLD LEADED PRODUCT MAY NOT BE REUSED.	
16.	PROTECT IN PLACE AND ADJUST LVVWD EXISTING FACILITIES TO FINISHED GRADE PER UDACS PLATES. ALL LVVWD FACILITIES SHALL BE ACCESSIBLE AT ALL TIMES.
17.	<b>DRY UTILITY NOTES:</b> MAINTAIN A MINIMUM 12" VERTICAL SEPARATION AT ALL POINTS OF CROSSINGS. MAINTAIN A MINIMUM OF 3' PARALLEL SEPARATION.
ESN.032	REVISED 10/18/2021
APPROVED FOR CONSTRUCTION	
LAS VEGAS VALLEY WATER DISTRICT PLANNING AND ENGINEERING SERVICES PROJECT NO. <u>N/A</u> FIRST APPROVED DATE: <u>N/A</u>	

CITY OF LAS VEGAS STREET LIGHT NOTES	
1.	ALL STREET LIGHTING INSTALLATIONS SHALL BE IN ACCORDANCE WITH THE STREET LIGHTING PLANS, THE "UNIFORM STANDARD SPECIFICATION FOR PUBLIC WORKS CONSTRUCTION OFF-SITE IMPROVEMENTS, CLARK COUNTY AREA, NEVADA", LATEST REVISION (USS), AND THE "UNIFORM STANDARD DRAWINGS FOR PUBLIC WORKS CONSTRUCTION OFF-SITE IMPROVEMENTS, CLARK COUNTY AREA, NEVADA" (USD), LATEST REVISION.
2.	DESIGN PROFESSIONAL AND CONTRACTOR SHALL VERIFY CITY'S LATEST LED FIXTURE SPECIFICATIONS AND APPROVED FIXTURES PER CLV WEBSITE, UNDER BUILDING AND SAFETY FORMS, PRIOR TO ORDERING MATERIALS.
3.	LUMINAIRES SHALL BE MARKED TO INDICATE INSTALLATION ORIENTATION, AND SHALL HAVE EXTERNAL LABELS PER ANSI C136 THAT INDICATE WATTAGE AND ARE CLEARLY VISIBLE FROM STREET LEVEL
4.	NO DEVIATION OF STREET LIGHT, PULL BOX, CONDUITS, ETC., LOCATIONS SHALL BE PERMITTED WITHOUT WRITTEN APPROVAL OF THE TRAFFIC AND CITY ENGINEER. ANY DEVIATION FROM THE PLAN LOCATION WILL REQUIRE COMPLIANCE WITH SECTION 623 OF THE USS.
5.	ALL EXISTING STREET LIGHTING SHALL REMAIN OPERATIONAL DURING CONSTRUCTION IN ACCORDANCE WITH SECTION 623 G.03.01 OF THE USS.
6.	ALL EMPTY CONDUIT SHALL HAVE AT LEAST ONE GREEN NO. #8 AWG WIRE INSTALLED AS TRACER WIRE IN ACCORDANCE WITH SECTION 623 G.02.01 OF THE USS PRIOR TO BACKFILLING AND FINAL INSPECTION.
7.	ANY STRUCTURE SUCH AS BLOCK WALLS, CHAIN LINK FENCES, RETAINING WALLS, ETC., SHALL LEAVE A MINIMUM CLEARANCE IN COMPLIANCE WITH USD NO. 320A WHEN POLE IS INSTALLED BEHIND SIDEWALK, AND SHALL AT NO TIME COMPLETELY ENCLOSE THE STREET LIGHTING POLE.
8.	AS-BUILT DRAWINGS SHALL BE SUPPLIED TO THE TRAFFIC ENGINEERING DIVISION PRIOR TO ANY PRE-FINAL INSPECTION. THE AS-BUILT DRAWING NEEDS TO BE STAMPED AS-BUILT AND SIGNED BY THE PREPARER.
9.	SERVICE POINTS SHALL BE COORDINATED WITH NV ENERGY, AND WHEREVER POSSIBLE, BE LOCATED NEAR THE CENTER OF THE CIRCUIT. SERVICEPOINTS SHALL BE SHOWN ON THE PLANS.
10.	NEW STREETLIGHT SERVICES SHALL BE 200 AMP PADMOUNT AND SHALL PROVIDE CAPACITY FOR 20 OR 24 AVAILABLE CIRCUITS.
11.	THE CONTRACTOR SHALL FURNISH COMPLETE CONDUIT, WIRE, ETC. FROM SERVICE TO TRANSFORMERS AND CONTROL SYSTEMS IF REQUIRED ON THE PLANS OR IN THE SPECIAL PROVISIONS.

CITY OF LAS VEGAS FIBER OPTIC NETWORK NOTES	
1.	RIGHT OF WAY 80 FEET OR WIDER, FURNISH AND INSTALL TWO 4-INCH PVC CONDUITS WITH #8 AWG THW GREEN BOND GROUNDS ON BOTH SIDES OF THE ROADWAY.
2.	FOR RIGHT OF WAY LESS THAN 80 FEET, FURNISH AND INSTALL TWO 4-INCH PVC CONDUITS WITH #8 AWG THW GREEN BONDS GROUND ON SIDE OF THE ROADWAY.
3.	PROVIDE 4-INCH CONDUIT CONNECTIONS WITH #8 AWG THW GREEN BOND GROUND CROSSING THE STREET AND CONNECT TO THE 4 INCH CONDUIT ON EACH SIDE OF THE STREET WITH P30 PULL BOXES, EXCEPT WHEN ADJACENT TO A TRAFFIC SIGNAL CONTROLLER CABINET INSTALL A TYPE 200 SPLICE VAULT.
4.	FURNISH AND INSTALL P30 PULL BOX PER USDCCA STD. DWG. NO. 761 AT EACH NON-SIGNALIZED INTERSECTION WITH "FIBER OPTIC CLV" INSCRIBED ON COVER.
5.	FURNISH AND INSTALL TYPE 200 SPLICE VAULT PER USDCCA STD. DWG. 762 AT EACH SIGNALIZED INTERSECTION WITH "FIBER OPTIC CLV" INSCRIBED ON COVER.
6.	PROVIDE ONE 4-INCH CONDUIT CONNECTION BETWEEN TYPE 200 FIBER OPTIC CLV SPLICE VAULT AND RTC-FAST TRAFFIC SIGNAL TYPE 200 SPLICE VAULT WHEN APPLICABLE.
7.	FURNISH AND INSTALL HOFFMAN U6969APP TELECOM CABINET OR APPROVED EQUAL. TELECOM CABINET SHALL BE POLE MOUNTED PER CABINET MOUNTING DETAIL WITH FINISH COLOR SPECIFIED BY THE CITY OF LAS VEGAS.
8.	TELECOM CABINET WILL BE POWERED FROM TRAFFIC SIGNAL SERVICE PEDESTAL WITH TWO DEDICATED 20 AMP CIRCUITS. EACH CIRCUIT WILL BE LANDED ON A POWER STRIP IN CABINET. PROVIDE CONDUIT AND CONDUCTOR BETWEEN SERVICE PEDESTAL AND TELECOM CABINET.
9.	MOUNT TELECOM CABINET 6 INCHES ABOVE TRAFFIC SIGNAL MAST ARM HANDLE HOLE ON TRAFFIC SIGNAL SHAFT (APPROXIMATELY 19 FEET).
10.	FURNISH AND INSTALL 72 STRAND FIBER OPTIC CABLE AND #8 AWG THW GREEN BOND GROUND ON ONE SIDE OF THE STREET FOR CLV FIBER OPTIC COMMUNICATIONS NETWORK.
11.	FURNISH AND INSTALL 12 STRAND CDCA FROM THE TYPE 200 VAULT TO THE POLE MOUNTED TELECOM CABINET. CITY OF LAS VEGAS TO PROVIDE FIBER SPLICE DETAILS.

REVISED FEBRUARY 4, 2019

LVVWD STANDARD NOTES	
LVVWD PROJECT # <u>N/A</u> (REVISED 01/27/2021)	
1.	NO WORK SHALL BEGIN UNTIL THE WATER PLANS HAVE BEEN APPROVED FOR CONSTRUCTION BY THE LVVWD. FOLLOWING WATER PLAN APPROVAL, NOTICE SHALL BE GIVEN TO THE LVVWD COMMUNICATION SUPPORT CENTER (258-7171) TWO (2) WORKING DAYS PRIOR TO THE START OF CONSTRUCTION. FOR FUTURE INSPECTIONS, NOTICE MUST BE GIVEN BY 2:00 P.M. THE BUSINESS DAY PRIOR TO THE REQUESTED LVVWD INSPECTION. WHEN REQUESTING INSPECTIONS, PLEASE REFER TO THE PROJECT# IDENTIFIED ABOVE.
2.	ALL WORK SHALL CONFORM TO LVVWD STANDARD PLATES, DRAWINGS, AND SPECIFICATIONS, AND TO THE 2010 EDITION OF THE UNIFORM DESIGN AND CONSTRUCTION STANDARDS FOR POTABLE WATER SYSTEMS (UDACS); THE LATEST EDITION OF UDACS SHALL SUPERSEDE ANY CONFLICTS CONTAINED IN THE APPROVED DRAWINGS AND/OR SPECIFICATIONS.
3.	ALL WORK, EXCEPT AS MODIFIED BY THESE PLANS OR BY NOTE 2 ABOVE, SHALL BE DONE IN ACCORDANCE WITH THE MOST RECENT DRAFT OR EDITION OF THE UNIFORM STANDARD SPECIFICATIONS FOR PUBLIC WORKS CONSTRUCTION OFFSITE IMPROVEMENT, CLARK COUNTY AREA.
4.	A SINGLE PIPE MATERIAL SHALL BE USED THROUGHOUT THE PROJECT UNLESS OTHERWISE APPROVED BY THE LVVWD.
5.	ALL SERVICE LATERALS TWO (2) INCHES IN DIAMETER AND SMALLER SHALL BE TYPE K COPPER TUBING WITH LVVWD APPROVED SERVICE SADDLES.
6.	ALL WATER METER BOXES SHALL BE LOCATED OUTSIDE OF DRIVEWAY AREAS.
7.	ALL VALVES SHALL BE LOCATED OUTSIDE OF DRIVEWAYS, VALLEY AND CURB GUTTERS.
8.	ALL WATER AND STORM DRAIN OR SANITARY SEWER CROSSINGS SHALL CONFORM TO SECTION 2.22 OF THE 2010 EDITION OF THE UDACS.
9.	ALL WATER FACILITIES AND APPURTENANCES SHALL BE DISINFECTED, PRESSURE TESTED, AND HAVE ACCEPTABLE PASSING HEALTH WATER SAMPLE OBTAINED, PRIOR TO OPERATION AND USE.
10.	THE CONTRACTOR MUST OBTAIN ALL METERS TWO (2) INCHES AND SMALLER FROM LVVWD CENTRAL STORES. TELEPHONE 258-3152 OR 258-3802, TWO (2) WORKING DAYS PRIOR TO METER PICKUP.
11.	ANY INTERRUPTION OF SERVICE MUST BE PERFORMED IN ACCORDANCE WITH UDACS SECTION 3.14.01, AND APPROVED BY THE LVVWD INSPECTION DIVISION PRIOR TO SHUTDOWN. PROPER WRITTEN NOTIFICATION MUST BE GIVEN TO ALL AFFECTED CUSTOMERS.
12.	ALL WATER FACILITY CONSTRUCTION MATERIALS USED MUST BE AS LISTED ON THE LVVWD APPROVED PRODUCTS LIST (APL) FOR NEW FACILITIES, LATEST REVISION, OR SPECIFICALLY APPROVED ON THESE PLANS BY SUBMITTING SHOP DRAWINGS.
13.	TELEPHONE USA NORTH 811 "CALL BEFORE YOU DIG" AT "811" OR 1-800-642-2444
14.	THE INSTALLATION OF LVVWD MUNICIPAL WATER FACILITIES WITHIN ALL STREETS IS ASSUMED TO BE IN COMPLIANCE WITH THE UNIFORM STANDARDS, INCLUDING THE PLACEMENT OF ASPHALT PAVING STREET SURFACES. ANY REPAIR WORK DONE BY THE LVVWD TO THE MUNICIPAL WATER FACILITIES WILL INCLUDE THE PLACEMENT OF AN APPROPRIATELY SIZED ASPHALT REPAIR PATCH ON THE STREET SURFACE.
ANY DECORATIVE PAVING SURFACE WITHIN THE STREET IS THE RESPONSIBILITY OF THE OWNERS ASSOCIATION, OR THE INDIVIDUAL PROPERTY OWNERS IF NO OWNERS ASSOCIATION IS IN EXISTENCE, OR THE AGENCY HAVING JURISDICTION. DECORATIVE SURFACE MATERIALS PLACED WITHIN THE TEN FOOT EASEMENT ABUTTING A PUBLIC OR PRIVATE STREET, IF DISTURBED BY THE LVVWD DURING THE REPAIR OR OPERATION OF ITS FACILITIES, WILL BE REPLACED BY LVVWD WITH AN APPROPRIATELY SIZED PLAIN FINISH CONCRETE PATCH. THE LVVWD WILL NOT RESTORE, AND WILL NOT BE RESPONSIBLE FOR THE RESTORATION OF, ANY DECORATIVE PAVING SURFACE WITHIN THE STREET. THE LVVWD WILL NOT ATTEMPT TO MATCH COLOR OR FINISH OF ANY ADJACENT MATERIALS.	
<b>15. NO LEAD COMPLIANCE NOTE:</b> TO COMPLY WITH THE FEDERAL SAFE DRINKING WATER ACT, ALL WATER WORKS BRASS PRODUCTS PROPOSED TO BE RELOCATED, OR INSTALLED AS NEW MUST BE INSTALLED WITH THE LEAD FREE APPROVED PRODUCT. THE OLD LEADED PRODUCT MAY NOT BE REUSED.	
16.	PROTECT IN PLACE AND ADJUST LVVWD EXISTING FACILITIES TO FINISHED GRADE PER UDACS PLATES. ALL LVVWD FACILITIES SHALL BE ACCESSIBLE AT ALL TIMES.
17.	<b>DRY UTILITY NOTES:</b> MAINTAIN A MINIMUM 12" VERTICAL SEPARATION AT ALL POINTS OF CROSSINGS. MAINTAIN A MINIMUM OF 3' PARALLEL SEPARATION.
ESN.032	REVISED 10/18/2021
APPROVED FOR CONSTRUCTION	
LAS VEGAS VALLEY WATER DISTRICT PLANNING AND ENGINEERING SERVICES PROJECT NO. <u>N/A</u> FIRST APPROVED DATE: <u>N/A</u>	

CITY OF LAS VEGAS STREET LIGHT NOTES	
1.	ALL STREET LIGHTING INSTALLATIONS SHALL BE IN ACCORDANCE WITH THE STREET LIGHTING PLANS, THE "UNIFORM STANDARD SPECIFICATION FOR PUBLIC WORKS CONSTRUCTION OFF-SITE IMPROVEMENTS, CLARK COUNTY AREA, NEVADA", LATEST REVISION (USS), AND THE "UNIFORM STANDARD DRAWINGS FOR PUBLIC WORKS CONSTRUCTION OFF-SITE IMPROVEMENTS, CLARK COUNTY AREA, NEVADA" (USD), LATEST REVISION.
2.	DESIGN

**CLV TRAFFIC SIGNAL NOTES**

- ALL WORK PERFORMED ON ANY TRAFFIC SIGNAL COMPONENT MUST BE UNDER THE DIRECT ON-SITE SUPERVISION OF AN IMSA CERTIFIED TECHNICIAN. THE LEVEL OF CERTIFICATION REQUIRED SHALL BE LEVEL II.
- THE CONTRACTOR SHALL BE RESPONSIBLE FOR DAMAGE TO ALL EXISTING UTILITIES. THE LOCATIONS OF UNDERGROUND UTILITIES AS SHOWN ON THE PLANS ARE APPROXIMATE ONLY. THE CONTRACTOR SHALL NOTIFY ALL UTILITY COMPANIES TO VERIFY IN THE FIELD THE LOCATIONS OF THEIR INSTALLATIONS 72 HOURS PRIOR TO CONSTRUCTION.
 

CALL BEFORE YOU OVERHEAD	1-702-227-2929
CALL BEFORE YOU DIG	1-800-227-2600
STREETLIGHTS	1-702-229-6331
F.A.S.T.	1-702-432-5300
- ALL TRAFFIC SIGNAL INSTALLATIONS SHALL CONFORM TO THE UNIFORM STANDARD DRAWINGS SPECIFICATIONS AND SPECIAL PROVISIONS FOR PUBLIC WORKS' CONSTRUCTION OFF-SITE IMPROVEMENTS, CLARK COUNTY AREA, NEVADA, VOLUMES I AND II, ADOPTED BY THE REGIONAL TRANSPORTATION COMMISSION APRIL 8, 1992 WITH ALL SUBSEQUENT REVISIONS. BRACKET MOUNTED (SIDE-MOUNTED) VEHICLE SIGNAL ASSEMBLIES WITH 2 OR MORE SIGNAL HEADS SHALL HAVE AN ADDITIONAL ELBOW AS SHOWN IN UNIFORM STANDARD DRAWING NUMBER 863 AND SHOWN AS OPTION B IN UNIFORM STANDARD DRAWING NUMBER 844. AND SHALL HAVE A HENNERLAC SUPPORT AS SHOWN IN UNIFORM STANDARD DRAWING NUMBER 863 IF ONE OF THE SIGNAL HEADS CONTAINS 4 OR MORE SIGNAL MODULES.
- SERVICE SHALL HAVE 1-60 AMP SINGLE POLE BREAKER FOR SIGNAL, AND ONE 40 AMP SINGLE POLE BREAKERS FOR STREET LIGHTS. SERVICE SHALL BE 200 AMP PADMOUNT AND SHALL HAVE A CAPACITY OF 20 OR 24 CIRCUITS.
- LINE SIDE OF METER TO BE WIRED WITH THREE #3/0 AWG THW. LOAD SIDE SHALL BE WIRED WITH FOUR #4 AWG THW (2 BLACK, 2 WHITE) AND ONE #8 AWG THW (GREEN).
- LUMINAIRES ON ALL SIGNAL POLES SHALL BE L.E.D. AS APPROVED BY THE CITY OF LAS VEGAS (CLV). DESIGN PROFESSIONAL AND CONTRACTOR SHALL VERIFY CITY'S LATEST LED FIXTURE SPECIFICATIONS AND APPROVED FIXTURES PER CLV WEBSITE. UNDER BUILDING AND SAFETY FORMS, PRIOR TO ORDERING MATERIALS. INTERSECTION LIGHTING SHALL MEET THE REQUIREMENTS OF UNIFORM STANDARD DRAWING NUMBER 300.S3. EACH LUMINAIRE SHALL HAVE AN INDIVIDUAL 1000 WATT P.E. CONTROL. FOR LUMINAIRES THERE SHALL BE 2(TWO) #4 AWG THW CONDUCTORS FROM THE SERVICE TO THE CABINET. IN THE CABINET, THE #4 AWG THW CONDUCTORS SHALL BE #10 AWG THW CONDUCTORS INDIVIDUALLY FUSED WITH 10 AMP FUSES. THERE SHALL BE NO SPLICES BETWEEN THE CABINET AND LUMINAIRE FIXTURES.
- LUMINAIRES SHALL BE MARKED TO INDICATE INSTALLATION ORIENTATION, AND SHALL HAVE EXTERNAL LABELS PER ANSI C136.15 THAT INDICATE WATTAGE AND ARE CLEARLY VISIBLE FROM STREET LEVEL. TRAFFIC SIGNAL LUMINAIRES INSTALLED ADJACENT TO RESIDENTIAL HOUSING SHALL BE INSTALLED WITH MANUFACTURER PROVIDED HOUSE-SIDE SHIELDS.
- THE INTERNALLY ILLUMINATED STREET NAME SIGNS SHALL BE WIRED TO THE LUMINAIRES PHOTO CELL FOR CONTROL WITH #10 AWG THW COPPER STRANDED WIRE (TYPICAL). THE SIGN SHALL BE WIRED TO THE LUMINAIRE DIRECTLY ABOVE IT. IN THE EVENT THERE IS NO LUMINAIRE ON THE TRAFFIC SIGNAL POLE, THE 1000 WATT P.E. CONTROL SHALL BE MOUNTED ON THE POLE CAP. ALL NEW ILLUMINATED STREET NAME SIGNS SHALL HAVE LIGHT EMITTING DIODE (LED) LAMPS PER SECTION 623 T.02.16 OF THE SPECIAL PROVISIONS.
- CHECK CONDUIT AND CABLE SCHEDULE FOR CONDUIT, CABLE, AND WIRE SIZE. VERIFY ALL EXISTING CONDUIT RUNS.
- ALL PULLBOXES SHALL BE IN ACCORDANCE WITH UNIFORM STANDARD DRAWINGS NO. 705, NO. 706, AND NO. 707.
- TRAFFIC SIGNAL CABLE SHALL BE 15 OR 25 CONDUCTOR #14 AWG SOLID (TYPICAL) CABLE AND SHALL CONFORM TO IMSA SPEC. NO. 20-1.
- PEDESTRIAN PUSH BUTTONS SHALL BE AUDIBLE TACTILE "POLARA NAVIGATOR" TYPE (2-WIRE PEDESTRIAN PUSH-BUTTON SYSTEM WITH IN2 PUSH BUTTON STATIONS AND SHELF-MOUNT BIU CONTROL UNIT WITH SDLC CABLE) IN ACCORDANCE WITH CITY OF LAS VEGAS SPECIAL PROVISIONS AND SECTION 623 OF THE CCA USDC. PUSH BUTTON SIGNS SHALL BE R10-36 PER MUTCD, 2008 EDITION, WITH FULL MOUNTING BRACKETS, AS MODIFIED BY THIS PLAN TO FIT ON A 9"x12" SIGN, AND SHALL BE PORCELAIN-ENAMELED METAL. ALL PUSH BUTTONS TO BE MOUNTED 42" ABOVE SIDEWALK, THE MAXIMUM HORIZONTAL REACH DISTANCE IS TO BE 10". SIDEWALK RAMP WILL BE ACCORDING TO U.S.D. No. 235 (1-4) LATEST EDITION, WHEN AN EXISTING SIGNAL WITH EXISTING AUDIBLE-TACTILE PUSH BUTTONS IS MODIFIED, THE CONTRACTOR SHALL VERIFY NEW PEDESTRIAN PUSH BUTTONS OR CABINET EQUIPMENT MATCHES THE MANUFACTURE AND MODEL OF ANY EXISTING EQUIPMENT SCHEDULED TO REMAIN, TO PROVIDE A FULLY FUNCTIONING SYSTEM. THE CONTRACTOR SHALL PROVIDE AND INSTALL ALL CABINET EQUIPMENT, INCLUDING THE PEDESTRIAN PUSH BUTTON CONTROL UNIT, INTERFACE PANEL AND ANY REQUIRED HARNESSSES, TO PROVIDE A FULLY FUNCTIONING SYSTEM.
- THE ROUTING AND TERMINATION OF CONDUITS AND THE PLACING OF POLES AND CABINETS SHALL BE AS INDICATED ON THE PLANS. ALL CHANGES SHALL BE APPROVED BY THE ENGINEER.
- MAST ARM R10-12 SIGNS TO BE ADJACENT (NO GAP) TO THE M-5 SIGNAL HEAD. WHERE FLASHING YELLOW ARROW LEFT TURN SIGNALS ARE USED, A MAST ARM R10-12 "LEFT TURN YIELD ON FLASHING YELLOW ARROW" SIGN SHALL BE MOUNTED ADJACENT TO THE M-4 SIGNAL HEAD.
- TRAFFIC SIGNAL CABINET SHALL BE A TYPE VIII CABINET UNLESS OTHERWISE SPECIFIED IN THE PLANS. THIS IS COMMONLY REFERRED TO AS AN "R" CABINET. THE CABINET SHALL CONFORM TO THE CLARK COUNTY AREA UNIFORM STANDARD SPECIFICATIONS AND THE CITY OF LAS VEGAS SPECIAL PROVISIONS AND SHALL BE A NEMA TS2-TYPE2 CABINET. INSTALL CABINET NEAR THE R.O.W. LINE OR AS SHOWN ON THE DRAWINGS. THE TRAFFIC SIGNAL CONTROLLER CABINET SHALL BE EQUIPPED WITH 16 LOAD BAY POSITIONS AND SHALL BE A 64 DETECTOR CHANNEL R CABINET WITH RACK-MOUNTED DETECTION. THE CABINET SHALL CONTAIN A 764 OPTICOM PHASE SELECTOR, WITH A 768 AUXILIARY INTERFACE PANEL MOUNTED IN THE CABINET AND FULLY WIRED FOR GREEN SENSE CAPABILITIES. THE CABINET SHALL BE EITHER: MODEL R-44 CAB, TS2-2, LAS VEGAS, 64CH DET, PART # M73650 FROM MCCAIN, INC., MODEL M0BOTRER LAS VEGAS TS2-TYPE2 16 POS., 64 CH, DET, DRAWING # TF4216TLV01 REV 3 FROM SIERRA TRANSPORTATION AND TECHNOLOGIES; OR MODEL TS2-2 HW 16 POSITION HORIZONTAL CITY OF LAS VEGAS CABINET, PART # 34413G12-02-08 FROM ECONOLITE CONTROL PRODUCTS, INC. ALL CABINETS SHALL BE PROVIDED WITH A COMPLETE SET OF FOUR BUS INTERFACE UNITS, POWER SUPPLY AND SDLC CABLES TO PROVIDE A FULLY FUNCTIONING SYSTEM. CABINET POWER SUPPLIES SHALL BE RENO A&E MODEL CPS-TS2-LED, PEEK MODEL PS101, OR ECONOLITE PS-200. BUIS SHALL BE RENO A&E MODEL 1240, PEEK MODEL BUS INTERFACE UNIT 82-1886-01, OR ECONOLITE PART # 160-1018-501.
- THE CONTRACTOR SHALL SUPPLY A MALFUNCTION MANAGEMENT UNIT (MMU) TO THE CITY OF LAS VEGAS TRAFFIC SIGNAL REPAIR SHOP A MINIMUM OF FOURTEEN DAYS PRIOR TO SIGNAL TURN-ON OR PRIOR TO CONVERTING TO A NEW PHASING SCHEME, FOR TESTING AND PROGRAMMING PURPOSES. THE MMU SHALL BE A MODEL MMU-1600GE AS MANUFACTURED BY RENO A&E, OR APPROVED EQUAL. THE CONTRACTOR SHALL DELIVER THE MMU TO AND PICKUP THE CONTROLLER AT 2986 RONELMUS DRIVE. CONTRACTOR SHALL NOTIFY TRAFFIC ENGINEERING FIELD OPERATIONS (702-229-6331) SEVEN DAYS PRIOR TO PICKUP. THE CITY, AT ITS DISCRETION, MAY PROVIDE A DIFFERENT MODEL MMU FOR INITIAL TURN-ON, IN WHICH CASE CITY PERSONNEL WILL SWAP THE MMU AFTER THE PROJECT IS ACCEPTED.
- CONTRACTOR SHALL POTHOLE SIGNAL POLE LOCATIONS PRIOR TO ORDERING OF POLES.
- ALL MAST ARMS TO BE HOT-DIP GALVANIZED BY THE MANUFACTURER THE MAST ARM IS TO BE FABRICATED WITH END TENON ONLY. THE END TENON SHALL BE FACTORY INSTALLED AND THE REMAINING TENONS SHALL BE FABRICATED IN THE FIELD AT THE LOCATION SHOWN ON THE PLANS OR AS DIRECTED BY THE TRAFFIC ENGINEER AND/OR HIS AUTHORIZED REPRESENTATIVE. FOR TENON FABRICATION DETAILS SEE CLARK COUNTY AREA U.S.D. NO. 808 SHEET 2. ALL WELDING SHALL CONFORM TO AWS D 2.0, "SPECIFICATION FOR WELDED HIGHWAYS AND RAILWAY BRIDGES," AND TO ANY ADDITIONAL REQUIREMENTS OF SECTION 623 OF THE SPECIFICATIONS. ALL EXPOSED WELDS, SHALL BE PAINTED AS PROVIDED FOR REPAIRING DAMAGED GALVANIZED SURFACES.
- ALL VEHICLE AND PEDESTRIAN SIGNAL INDICATIONS SHALL HAVE LIGHT EMITTING DIODE (LED) TYPE INDICATIONS, IN CONFORMANCE TO CITY OF LAS VEGAS SPECIAL PROVISIONS AND TO SECTION 623 OF THE CCA USDC. ALL PEDESTRIAN SIGNAL FACES SHALL PROVIDE "WALKING PERSON", "HAND", AND "COUNTDOWN" MESSAGES AS PROVIDED BY DURALIGHT MODEL #JXM-400-VIEL OR DIALIGHT MODEL #430-6479-001X, OR APPROVED EQUAL. THE "COUNTDOWN" MESSAGE SHALL NOT FLASH. WHERE EXISTING SIGNALS ARE MODIFIED, THE CONTRACTOR SHALL VERIFY THAT LED PEDESTRIAN INDICATIONS FOR A SPECIFIC PHASE ARE OF THE SAME MANUFACTURE SO THAT THEY FUNCTION CORRECTLY, OR SHALL REPLACE ALL COUNTDOWN PEDESTRIAN INDICATIONS FOR THAT PHASE.

**CLV TRAFFIC SIGNAL NOTES - CONTINUED**

- VIDEO DETECTION SYSTEMS SHALL BE TS2 COMPATIBLE AND SHALL INPUT DETECTOR CALLS TO THE CONTROLLER THROUGH AN SDLC CABLE. SYSTEMS WILL BE EITHER ITRIS EDGE 2-1IN PROCESSORS WITH VRACKS-PS, EDGE2-TS2-IM-PAK AND EDGECONNECT PAK, (IP ADDRESSABLE); PEEK VIDEOTRAK IQ (WITH ETHERNET PORT AND SDLC); ECONOLITE AUTOSCOPE VISION SYSTEM WITH COMM MANAGER AND MINI DETECTION PROGRAMMING KIT MOUNTED IN THE CABINET; OR TRAFICOM VIP WITH VIEWCOM (IP ADDRESSABLE) AND PIM (SDLC). WHEN VIDEO DETECTION IS SPECIFIED ON THE TRAFFIC SIGNAL PLANS. ALL VIDEO DETECTION SYSTEMS WILL BE STAND ALONE SYSTEMS TO INCLUDE ALL NECESSARY EQUIPMENT TO PROGRAM THE VIDEO DETECTION SYSTEM. A PROGRAMMING "MOUSE", KEYPAD OR LAPTOP COMPUTER (IF REQUIRED FOR PROGRAMMING THE VIDEO DETECTION SYSTEM) AND APPROPRIATE SOFTWARE WILL BE SUPPLIED WITH EACH VIDEO SYSTEM. PERSONAL COMPUTERS (PCs) MAY NOT BE SUBSTITUTED FOR LAPTOPS. A VIDEO MONITOR (COLOR FLAT SCREEN) 9" TO 13" WILL BE SUPPLIED WITH EACH VIDEO DETECTION SYSTEM. EACH VIDEO CAMERA WILL HAVE POWER AND VIDEO CABLE DIRECTLY FROM THE CABINET. COAXIAL CABLE WILL BE TYPE 8281 (SOLID CENTER CONDUCTOR). CAMERAS THAT USE A PREFABRICATED CABLE INTEGRATING POWER AND VIDEO INTO A SINGLE WEATHERPROOF CONNECTOR ARE ACCEPTABLE. "BNC" ARE THE ONLY ACCEPTABLE TERMINATION OF COAXIAL CABLES. CAMERAS WILL BE MOUNTED PER MANUFACTURER'S RECOMMENDATIONS AND PER CLV TRAFFIC ENGINEER APPROVAL. VIDEO CAMERAS SHALL BE COLOR AND SHALL BE MOUNTED ON A MINIMUM 6 FOOT RISER ON THE SIGNAL MAST ARM WITH EXTENSION BRACKETS (TYPE AG-0175-74-02 OR EQUIVALENT). THE LOCATION OF THE CAMERA ON THE MAST ARM SHALL BE APPROVED BY THE TEF0 TRAFFIC SIGNAL SUPERVISOR. A VIDEO FILTER (CX06-BNYC OR EQUIVALENT) WILL BE INSTALLED IN THE SIGNAL CABINET FOR EACH CAMERA VIDEO INPUT WHEN COAX IS USED. VIDEO DETECTION PROCESSORS AND COMMUNICATIONS CARDS SHALL BE PROVIDED WITH THE LATEST VERSIONS OF THE MANUFACTURER'S SOFTWARE. THE CONTRACTOR SHALL AIM CAMERAS AND PROGRAM AND CONFIGURE THE VIDEO DETECTION PROCESSORS TO PROVIDE A FULLY FUNCTIONING SYSTEM.
- WHERE NEW LOOPS WILL BE OVERLAID WITH NEW PAVEMENT, LOOP DETECTORS SHALL BE PREFORMED LOOPS AS MANUFACTURED BY RENO A & E LOOP SYSTEMS AND ALL LOOPS SHALL BE INSTALLED IN THE ROADWAY PRIOR TO PLACEMENT OF THE FINAL PAVEMENT LIFT. WHERE NEW LOOPS ARE INSTALLED THAT ARE NOT OVERLAID WITH NEW PAVEMENT, LOOPS SHALL BE CABLE-IN-DUCT PER SECTION 623 T.02.04.C OF THE CITY OF LAS VEGAS SPECIAL PROVISIONS. LOOP LEAD-IN CABLE SHALL BE 6-PAIR 18 AWG MULTIPLE CONDUCTOR CABLE AS SPECIFIED IN SECTION 623T.02.04 OF THE CLV SPECIAL PROVISIONS. ALL WIRING HARNESSSES, RACK POSITIONS, AND LOOP LEAD-IN CABLE SHALL BE CLEARLY MARKED AS TO THE APPROPRIATE PHASE AND LETTER DESIGNATION TO WHICH IT BELONGS AS SHOWN ON THE TRAFFIC SIGNAL PLANS. LOOPS SHALL BE LOCATED AS SHOWN ON THE TRAFFIC SIGNAL PLANS AND APPROVED BY THE CLV TRAFFIC ENGINEERING DIVISION PRIOR TO INSTALLATION. REFER TO SECTION 623T.02.04 OF THE CLV SPECIAL PROVISIONS FOR ADDITIONAL REQUIREMENTS.
- OPTICAL PREEMPTION UNITS WILL BE GLOBAL TRAFFIC TECHNOLOGIES (ENCODING CAPABLE), MODEL 764 OPTICOM PHASE SELECTOR INSTALLED IN A MODEL 760 RACK WITH A MODEL 768 AUXILIARY INTERFACE PANEL (AIP) MOUNTED IN THE CABINET AND FULLY WIRED FOR GREEN SENSE CAPABILITIES. OPTICAL SENSORS WILL BE MODEL 721 WITH ONE DETECTOR PER DIRECTION, UNLESS SHOWN OTHERWISE IN THE PLANS, AND WILL BE INTERFACED TO THE TRAFFIC SIGNAL CONTROLLER CABINET WITH M-138 CABLE. THE SOUTHBOUND OPTICOM DETECTOR SHALL BE WIRED TO INPUT PREEMPTS ON CHANNEL 1 IN THE PHASE SELECTOR, EASTBOUND ON CHANNEL 2, NORTHBOUND ON CHANNEL 3, AND WESTBOUND ON CHANNEL 4. UNLESS VARIATIONS ARE APPROVED BY THE TRAFFIC SIGNAL SUPERVISOR, WHEN 764 PHASE SELECTORS ARE ADDED TO A CABINET WITHOUT A 768 AIP, THE CONTRACTOR SHALL INSTALL AND WIRE A NEW 768 AIP.
- IF THE IMPROVEMENTS NECESSITATE THE OBLITERATION, TEMPORARY CONSTRUCTION, TEMPORARY REMOVAL, OR RELOCATION OF ANY EXISTING TRAFFIC PAVEMENT MARKING, SUCH PAVEMENT MARKING SHALL BE RESTORED OR REPLACED AT THE CONTRACTORS EXPENSE TO THE SATISFACTION OF THE CITY.
- INTERCONNECT CABLE SHALL BE AS SHOWN IN THE WIRE SCHEDULE.
- THE CONTRACTOR SHALL INSTALL CROSSWALKS, STOP BARS, STRIPING AND SIGNS AS IDENTIFIED ON THE PLANS.
- WHERE THE PLANS CALL FOR REMOVAL AND SALVAGE OF EXISTING TRAFFIC SIGNAL EQUIPMENT, THE CONTRACTOR SHALL CALL 702-229-6331 TO SPEAK TO A TRAFFIC FIELD SUPERVISOR TO ARRANGE FOR DELIVERY TIMES AND LOCATIONS.
- THE CONTRACTOR SHALL MAINTAIN EXISTING SIGNALS THROUGH THE LIFE OF THE PROJECT PER SECTION 623 G.03.01N OF THE CLV SPECIAL PROVISIONS.

REVISED JANUARY 11, 2021

**SOUTHERN NEVADA - SOUTHWEST GAS CORPORATION GENERAL NOTES**

- IN THE EVENT OF NATURAL GAS EMERGENCIES CALL 911 AND 1-877-860-6020
- MINIMAL HORIZONTAL AND VERTICAL CLEARANCES BETWEEN NATURAL GAS FACILITIES AND ANY UNDERGROUND UTILITIES AND/OR STRUCTURES, INCLUDING BUT NOT LIMITED TO WATER, SEWER, STORM DRAIN, COMMUNICATIONS, AND ELECTRIC SHALL BE AT LEAST 12-INCHES OR GREATER AS DICTATED BY LOCAL CODES AND STANDARDS.
  - ANY DEVIATION FROM SPECIFIED MINIMUM CLEARANCES MUST BE APPROVED BY ALL AFFECTED UTILITIES AND/OR MUNICIPALITIES
- FOR VALVE ADJUSTMENT CONTACT 702-528-7881 14 DAYS PRIOR TO CONSTRUCTION
- IN THE EVENT OF A NATURAL GAS CONFLICT WITH PROPOSED UTILITIES AND/OR STRUCTURES CONTACT 702-365-2099
- FOR STANDBY WHEN EXCAVATING (INCLUDING SAW CUTTING AND PAVEMENT REMOVAL) OVER OR NEAR HIGH PRESSURE GAS LINES CONTACT 702-278-8451 48 HOURS PRIOR TO CONSTRUCTION.

ALL CIVIL IMPROVEMENT PLANS MUST INCLUDE SOUTHWEST GAS CORPORATION HIGH PRESSURE NOTES ON THE NOTES SHEET AND ALL SHEETS DEPICTING HIGH PRESSURE NATURAL GAS MAINS AS INDICATED BELOW:

**CAUTION: HIGH PRESSURE GAS!**  
**CALL SOUTHWEST GAS AT 702-278-8451 FOR STANDBY WHEN EXCAVATING (INCLUDING SAW CUTTING AND PAVEMENT REMOVAL) OVER OR NEAR HIGH PRESSURE GAS LINES 48 HOURS PRIOR TO CONSTRUCTION**

APPROVED FOR CONSTRUCTION	
N/A	DATE
SOUTHWEST GAS CORPORATION	DATE

**ALIGNMENT ABBREVIATIONS**

NONE

**LEGEND**

---	CONTOUR - MAJOR		ASPHALT (REMOVAL)
---	CONTOUR - MINOR		ASPHALT (NEW)
---	CENTERLINE		CONCRETE (REMOVAL)
---	PROFILE GRADE LINE		CONCRETE (NEW)
---	EDGE OF PAVEMENT		MEDIAN (REMOVAL)
---	FLOWLINE		MEDIAN (NEW)
---	BACK OF CURB		ADA RAMP (NEW)
---	SIDEWALK		EXISTING BUILDING
---	RIGHT OF WAY LINE		AUTHORIZATION TO ENTER PROPERTY (AEP)
---	PROPERTY LINE		
---	PATCH / SAWCUT LINE		
---	GRADE BREAK		
---	CONDUIT - FIBER (NEW)		
---	CONDUIT - FIBER (EX)		
---	CONDUIT - PHONE (NEW)		
---	CONDUIT - PHONE (EX)		
---	CONDUIT - POWER (NEW)		
---	CONDUIT - POWER (EX)		
---	CONDUIT - SGLT (NEW)		
---	CONDUIT - SGLT (EX)		
---	CONDUIT - CATV (NEW)		
---	CONDUIT - CATV (EX)		
---	CONDUIT - T SIG (NEW)		
---	CONDUIT - T SIG (EX)		
---	PIPE - IRRIGATION (NEW) SMALLER THAN 12"		
---	PIPE - IRRIGATION (EX) SMALLER THAN 12"		
---	PIPE - NATURAL GAS (NEW) SMALLER THAN 12"		
---	PIPE - NATURAL GAS (EX) SMALLER THAN 12"		
---	PIPE - NATURAL GAS (NEW) 12" AND LARGER		
---	PIPE - NATURAL GAS (EX) 12" AND LARGER		
---	PIPE - SANITARY SEWER (NEW) SMALLER THAN 12"		
---	PIPE - SANITARY SEWER (EX) SMALLER THAN 12"		
---	PIPE - SANITARY SEWER (NEW) 12" AND LARGER		
---	PIPE - SANITARY SEWER (EX) 12" AND LARGER		
---	PIPE - STORM (NEW) SMALLER THAN 12"		
---	PIPE - STORM (EX) SMALLER THAN 12"		
---	PIPE - STORM (NEW) 12" AND LARGER		
---	PIPE - STORM (EX) 12" AND LARGER		
---	PIPE - WATER (NEW) SMALLER THAN 12"		
---	PIPE - WATER (EX) SMALLER THAN 12"		
---	PIPE - WATER (NEW) 12" AND LARGER		
---	PIPE - WATER (EX) 12" AND LARGER		

**RTC TRANSIT NOTES**

- THE CONTRACTOR SHALL NOT BE ALLOWED TO CLOSE MORE THAN ONE CONSECUTIVE BUS STOP ON THE SAME SIDE OF THE STREET. TEMPORARY BUS STOPS AND BUS STOP AMENITIES SHALL BE AMERICANS WITH DISABILITIES ACT (ADA) COMPLIANT AT ALL TIMES. THE CONTRACTOR SHALL NOTIFY RTC TRANSIT OF PROPOSED BUS STOP CLOSURES AND/OR BUS STOP AMENITY DISRUPTIONS VIA NOTIFYRTCTRANSIT@RTCSNV.COM AT LEAST SEVEN CALENDAR DAYS PRIOR TO THE START OF WORK. NOTIFICATION OF BUS STOP CLOSURES INVOLVING REMOVAL OF EXISTING AMENITIES SHALL BE PROVIDED TO RTC TRANSIT AT LEAST 10 CALENDAR DAYS PRIOR TO THE START OF WORK.
- THE CONTRACTOR SHALL SUBMIT A BUS STOP CLOSURE SCHEDULE TO RTC TRANSIT WITH THE APPROVED TRAFFIC CONTROL PLAN AT LEAST SEVEN CALENDAR DAYS PRIOR TO THE START OF WORK. THE BUS STOP CLOSURE SCHEDULE SHALL IDENTIFY THE DURATION OF PROPOSED BUS STOP CLOSURES AND TEMPORARY BUS STOP RELOCATIONS AND TIMES OF DAY THAT STOPS ARE EXPECTED TO BE IMPACTED BY THE WORK. ALL BUS STOP CLOSURES, TEMPORARY BUS STOPS, AND TEMPORARY BUS TURN OUTS MUST BE APPROVED BY RTC TRANSIT STAFF PRIOR TO THE START OF WORK.

REVISED JANUARY 24, 2019

**RTC FAST NOTES**

- CONTRACTOR IS TO MAINTAIN AND KEEP OPERATIONAL ALL EXISTING ITS INFRASTRUCTURE WITHIN THE CONSTRUCTION LIMITS. IF ANY EXISTING ITS INFRASTRUCTURE IS DAMAGED DUE TO CONSTRUCTION, WITHIN THE PROJECT LIMITS, THE CONTRACTOR SHALL IMMEDIATELY CONTACT MR. LONNIE BROWN (RTC/FAST MANAGER TRAFFIC SYSTEMS MAINTENANCE) AT 702-290-1979 CELL OR 702-432-5300 GENERAL.
- IF ANY FIBER OPTIC CABLE IS TO BE CUT, SPLICED AND/OR PULLED, ALONG OR ADJACENT TO THE PROJECT LIMITS, THE CONTRACTOR IS TO CONTACT MR. LONNIE BROWN TWO (2) WEEKS IN ADVANCE FOR SYSTEM SHUTDOWN COORDINATION.
- CONTRACTOR MUST NOTIFY MR. LONNIE BROWN AT 702-290-1979 CELL, 702-432-5300 GENERAL, OR AT BrownL@rtcsnv.com, ONCE ALL PROJECT ITS FIBER OPTIC WORK IS COMPLETE. A COPY OF AS-BUILT DRAWINGS MUST BE PROVIDED TO RTC/FAST UPON COMPLETION OF PROJECT.

**SYMBOLS**

	ANTENNA / TOWER		SHRUB
	AREA LIGHT		SIDEWALK RAMP
	BENCHMARK		SIGN
	BLOW OFF		STREET LIGHT
	BUS SHELTER		STORM DRAIN INLET
	CABINET		SURVEY MONUMENT
	FIRE HYDRANT		TRAFFIC PED. SIGNAL
	HC PARKING SYMBOL		TRAFFIC SIGNAL POLE
	IRR. CONTROLLER		TREE
	LOOP DETECTOR		UTILITY POLE
	MANHOLE		UTILITY POLE GUY WIRE
	METER (BOX)		VALVE
	METER (PEDISTAL)		VAULT
	PALM TREE		WHEEL STOP
	PULLBOX		

**ABBREVIATIONS**

ABAN	AT ABANDONED	L	LENGTH LINEAL FOOT, LINEAR FEET
AC	ASPHALTIC CONCRETE	LF	LEFT
ACP	ASBESTOS CEMENT PIPE	LT	LAS VEGAS VALLEY WATER DISTRICT
AEP	AUTHORIZATION TO ENTER PROPERTY	MH	MANHOLE
AMS	ARTERIAL MANAGEMENT SYSTEM	MCLCP	MULTI-LAYER COMPOSITE PIPE
APPROX	APPROXIMATE	MTR	METER
AVAR	AIR VALVE ASSEMBLY	NDOT	NEVADA DEPT OF TRANSPORTATION
B/C, BC	BACK OF CURB	POC	POINT ON CURVE
BCR	BEGIN OF CURB RETURN (AT B/C)	PP	POWER POLE
BM	BENCHMARK	PRC	POINT OF REVERSE CURVE
BOT	BOTTOM	PT	POINT OF TANGENCY
BR	BACK OF RAMP	PL	PROPERTY LINE
BP	BACK FLOW PREVENTER	R	RADIUS
C & G	CURB AND GUTTER	R/W	RIGHT OF WAY
CALCD	CALCULATED	SCCP	STEEL CYLINDER CONCRETE PIPE
CALC/TV	CABLE TELEVISION	SD, STRM	STORM DRAIN
CC	CLARK COUNTY	SF	SQUARE FOOT
CCPW	CLARK COUNTY PUBLIC WORKS	SP	SPECIAL PROVISIONS
CIPP	CURED-IN-PLACE PIPE	SS, SSSWR	SANITARY SEWER
CL	CENTERLINE	STA	STATION
CLSM	CONTROLLED LOW STRENGTH MATERIAL	STD	STANDARD
CLV	CITY OF LAS VEGAS	SLGT, SL	STREET LIGHT
CMP	CORRUGATED METAL PIPE	SV	SPRINKLER VALVE
CONC	CONCRETE	S/W	SIDEWALK
COND	CONDUCTOR	SWG	SOUTHWEST GAS
CPM	CAPITAL PROJECT MANAGEMENT	SY	SQUARE YARD
D, DIA	DIAMETER	T, TELE	TELEPHONE
DCSWCS	DESIGN & CONSTRUCTION STDS FOR WASTEWATER COLLECTION SYSTEMS	TOP OF CURB	TOP OF CURB
DG	DECOMPOSED GRANITE	DRAWING	DRAWING
DI	DUCTILE IRON PIPE	TCE	TEMP. CONSTRUCTION EASEMENT
DIP	DRIVEWAY	TEMP.	TEMPORARY
DW, DWY	DRAINAGE	TRANS.	TRANSITION
DWG	DRAWING	TRC	TOP OF RAMP CURB
ECR	END OF CURB RETURN (AT B/C)	TSIG	TRAFFIC SIGNAL
ELEC, E	ELECTRIC	TYP.	TYPICAL
ELEV	ELEVATION	UDACS	UNIFORM DESIGN & CONSTRUCTION
EOP, EP	EDGE OF PAVEMENT	USD	UNIFORM STANDARD DRAWING
EX	EXISTING	USS	UNIFORM STD SPECIFICATIONS
FAST	FREEWAY & ARTERIAL SYSTEM OF TRANSPORTATION (INTERCONNECT)	VERT.	VERTICAL SCALE
FC	FACE OF CURB	W, WTR, WATR	WATER LINE
FD	FOUND	WC	WHEEL CHAIR
FG	FINISHED GRADE	WM	WATER METER
FH, HYD	FIRE HYDRANT	WV	WATER VALVE
FS	FEET	W/	WITH
G, NGAS	GAS METER	Δ	INCLUDED DELTA ANGLE
GM	GAS VALVE		
GW	GUY WIRE		
HP	HIGH PRESSURE		
HOR.	HORIZONTAL SCALE		
INT	INTERSECTION		
IRR	IRRIGATION		

**CALL BEFORE CONSTRUCTION**

BEFORE YOU DIG	USA NORTH	811 OR 800-227-2600
BEFORE YOU UNDERGROUND	CLARK COUNTY TRAFFIC OPERATIONS	702-455-7511
	CITY OF LAS VEGAS T.E.F.O.	702-229-6331
BEFORE YOU OVERHEAD	NV ENERGY	702-227-2929

NO.	DATE	SHEET

PREPARED BY: [Signature]  
 CITY OF LAS VEGAS  
 CAPITAL PROJECT MANAGEMENT

PROFESSIONAL ENGINEER - SANITARY ENGINEERING  
 RANNEY MCCAIN  
 EXP. 12/31/2023  
 CIVIL  
 No. 016256

**FREMONT STREET (LVBD TO 8TH) AMENITY ZONE UPGRADES**  
 TITLE SHEET  
**NOTES, LEGEND, & ABBREVIATIONS**  
 SHEET

PREPARED FOR: CITY OF LAS VEGAS  
 DATE: 10/11/21  
 DESIGNED BY: RMM  
 DRAWN BY: RMM  
 CHECKED BY: MAS  
 SUBMITTAL STAGE: FINAL DESIGN  
**GN-02**  
 DRAWING NO. 107V9295  
 3 OF 8

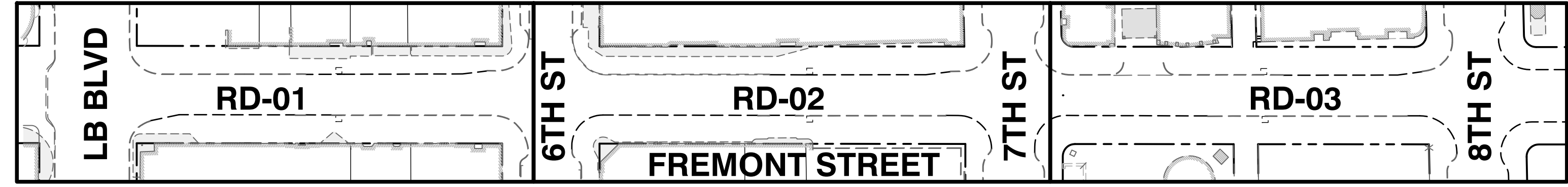

**SHEET INDEX**

No.	SHEET	TITLE
1	CV	COVER SHEET
2	GN-1	GENERAL NOTES
3	GN-2	NOTES, LEGENDS, & ABBREVIATIONS
4	GN-3	KEY MAPS, VICINITY MAP & SHEET INDEX
5	C-1	LAS VEGAS BOULEVARD TO 6TH STREET
6	C-2	6TH STREET TO 7TH STREET
7	C-3	7TH STREET TO 8TH STREET
8	DT-1	DETAIL SHEET

**VICINITY MAP**

NOT TO SCALE

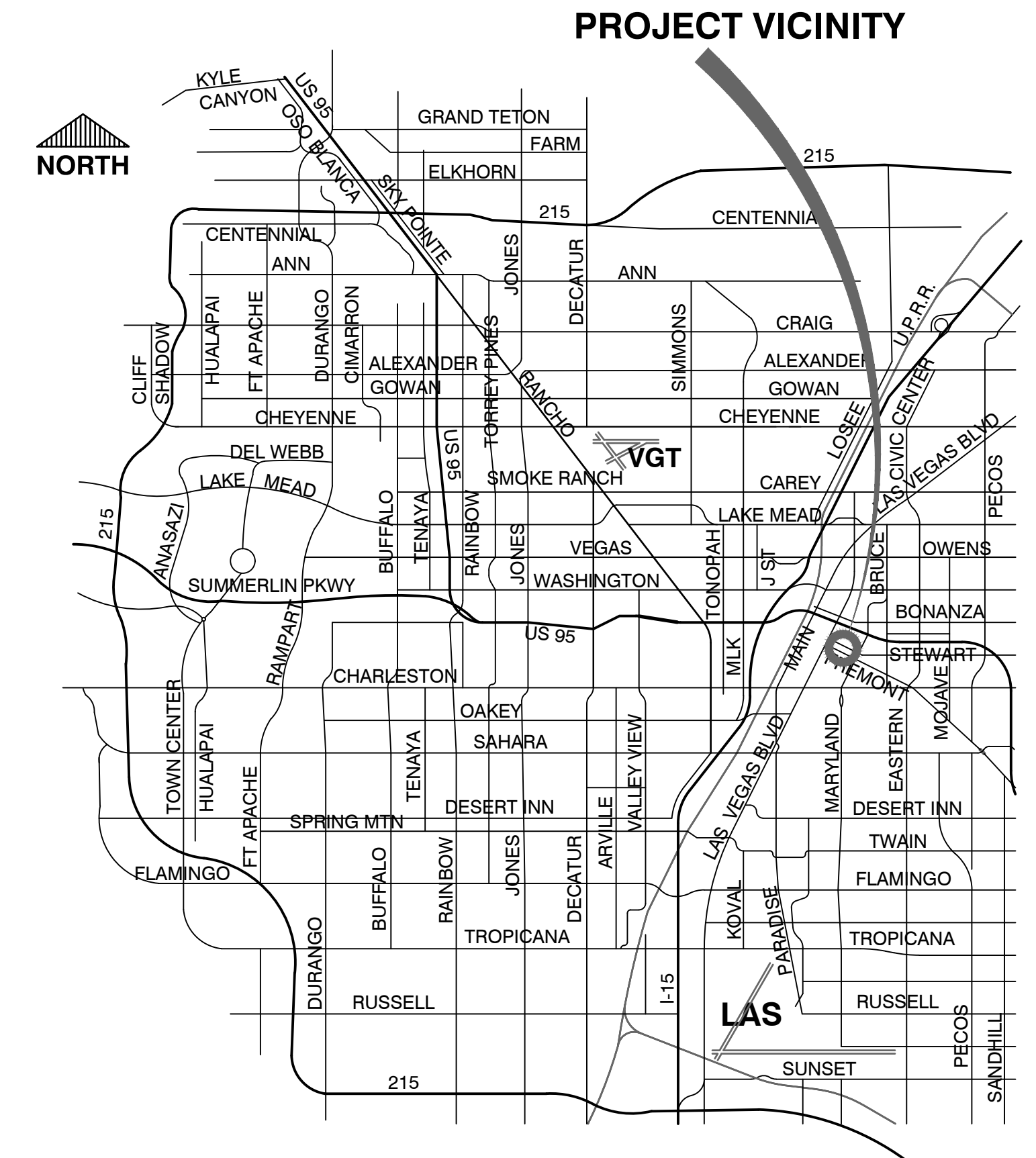

PREPARED BY  
CITY OF LAS VEGAS  
CAPITAL PROJECT MANAGEMENT

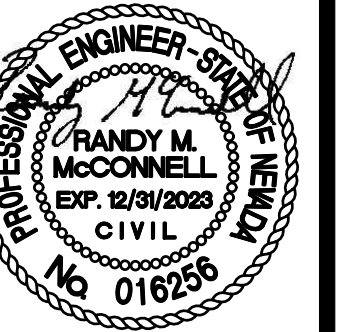

TITLE  
**FREMONT STREET (LVBD TO 8TH)  
AMENITY ZONE UPGRADES**

SHEET  
**KEY MAP, VICINITY MAP  
& SHEET INDEX**

PREPARED FOR  
**CITY OF LAS VEGAS**

BID # 21.MWAB31.C DATE: 10/11/21  
DESIGNED BY: RMM

MWA # 831  
DRAWN BY: RMM

SUBMITTAL STAGE:  
FINAL DESIGN  
CHECKED BY: MAS

SHEET  
**GN-03**

4 OF 8  
DRAWING NO.  
**107V9295**

NO.	DATE	SHEET	REVISIONS

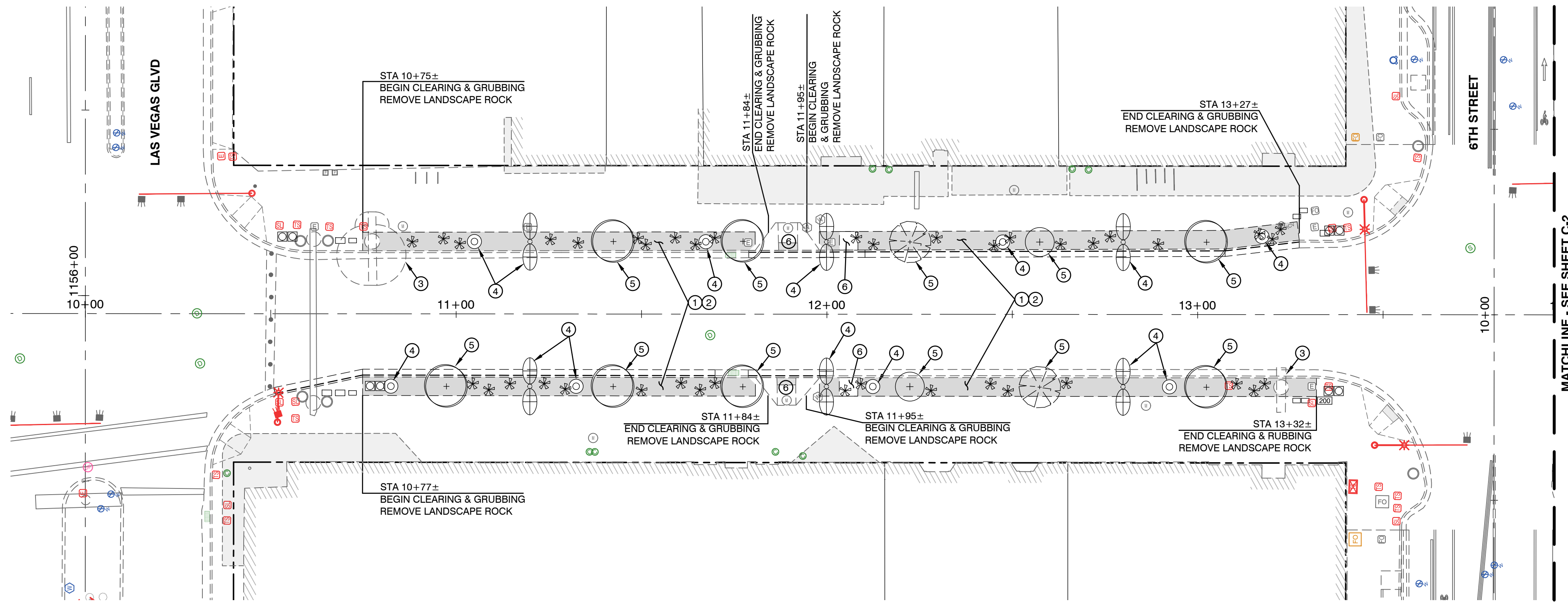

FREMONT STREET - REMOVAL PLAN

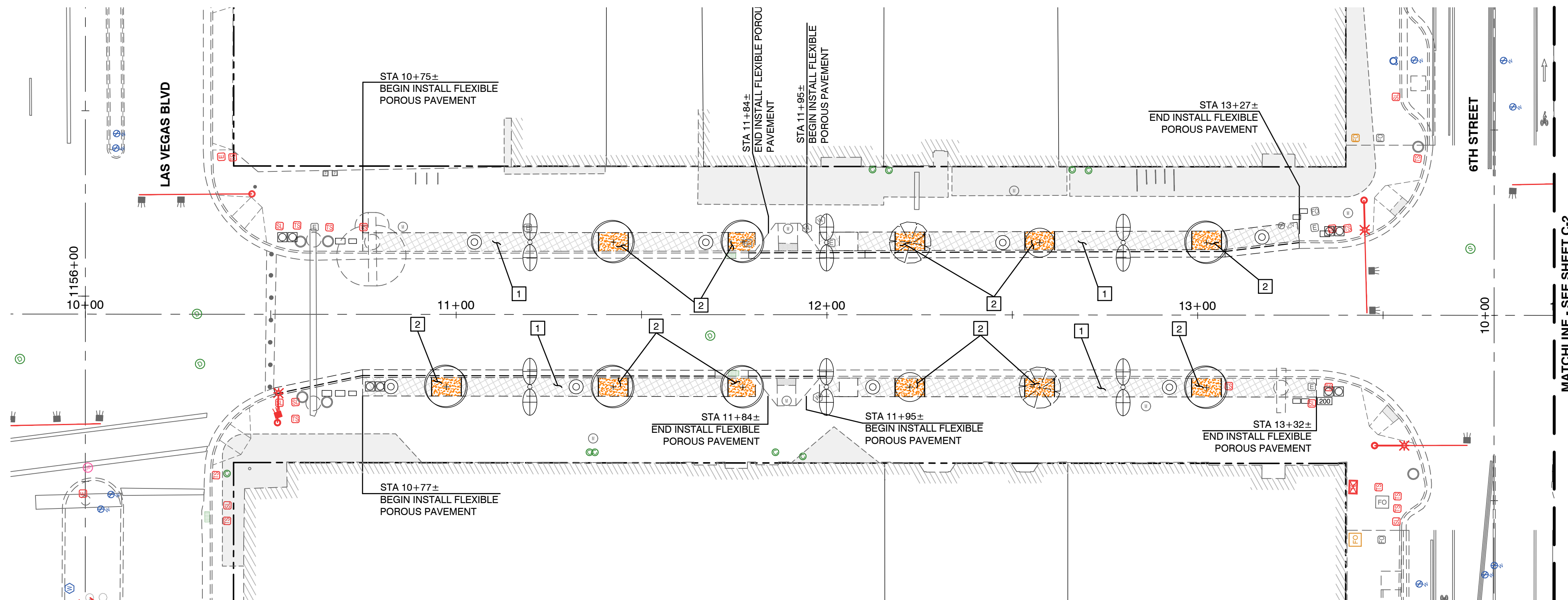

FREMONT STREET - CONSTRUCTION PLAN

CALL BEFORE CONSTRUCTION		
BEFORE YOU DIG	USA NORTH	811 OR 800-227-2600
BEFORE YOU UNDERGROUND	CLARK COUNTY TRAFFIC OPERATIONS	702-455-7511
	CITY OF LAS VEGAS T.E.F.O.	702-229-6331
BEFORE YOU OVERHEAD	NV ENERGY	702-227-2929

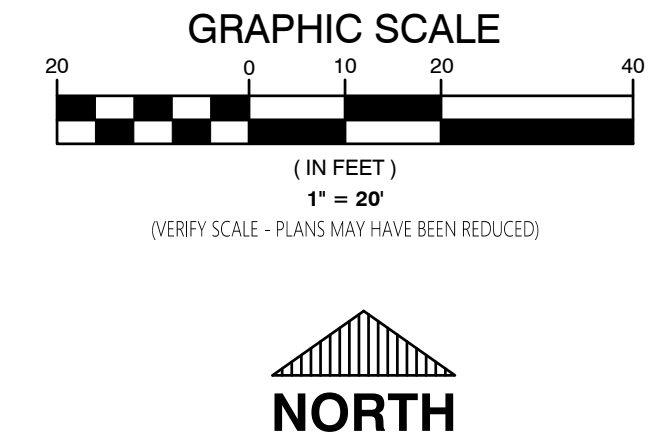

LEGEND:

- 1 CLEARING AND GRUBBING & REMOVE EXISTING LANDSCAPE ROCK
- 2 1-1/2" DEPTH FLEXIBLE POROUS PAVEMENT, COLOR TO BE REDWOOD (NATURAL) OR APPROVED EQUAL
- 3 DECOMPOSED GRANITE (3/8" SCREENED AT 2" DEPTH)

REMOVAL NOTES:

- 1 CLEARING AND GRUBBING
- 2 REMOVE LANDSCAPE ROCK
- 3 PROTECT IN PLACE EXISTING NEON SIGN
- 4 PROTECT IN PLACE EXISTING STREET LIGHT POLE
- 5 PROTECT IN PLACE EXISTING TREE
- 6 PROTECT IN PLACE EXISTING CONCRETE PAD

CONSTRUCTION NOTES:

- 1 INSTALL FLEXIBLE POROUS PAVEMENT PER DETAIL ON SHEET DT-1
- 2 INSTALL DECOMPOSED GRANITE PER DETAIL ON SHEET DT-1

GENERAL NOTES:

1. PRIOR TO COMMENCEMENT OF WORK, THE CONTRACTOR SHALL CONTACT AN UNDERGROUND UTILITY COORDINATOR SERVICE TO VERIFY LOCATIONS AND DEPTHS OF EXISTING UTILITIES THAT MAY BE AFFECTED BY DESCRIBED WORK.
2. ALL EXISTING UTILITIES MUST BE PROTECTED IN PLACE DURING CONSTRUCTION.
3. THE CONTRACTOR SHALL BE RESPONSIBLE FOR DAMAGES TO SUCH UTILITIES CAUSED AS A RESULT OF THE CONSTRUCTION.
4. ALL EXISTING PULL BOXES, UPLIGHTING, BIKE RACKS, TRASH RECEPTACLES, AND ANY OTHER APPURTENANCE IN THE CONSTRUCTION LIMITS SHALL BE PROTECTED IN PLACE.
5. ALL EXISTING PLANTS AND SHRUBS ARE TO BE REMOVED AS PART OF CLEARING AND GRUBBING WITHIN PROJECT LIMITS.
6. CONTRACTOR TO VERIFY WITH CITY OF LAS VEGAS DEPARTMENT OF PARKS AND RECREATION (BRADLEY DASELER [702] 229-1067) FOR ANY IRRIGATION SYSTEM REQUIRING MODIFICATION.
7. CONTRACTOR TO INSTALL FLEXIBLE POROUS PAVEMENT UP TO EXISTING PULL BOXES, VALVE BOXES, SIGN POSTS, NEON SIGNS, STREET LIGHTS, UPLIGHTING, ETC. AS SHOWN IN DETAIL ON SHEET DT-1.

NO.	DATE	SHEET	REVISIONS

PREPARED BY  
  
 CITY OF LAS VEGAS  
 CAPITAL PROJECT MANAGEMENT

PROFESSIONAL ENGINEER - STATE OF NEVADA  
 RANDY M. MCCOMBS  
 EXP. 12/31/2023  
 CIVIL  
 No. 016256

TITLE  
**FREMONT STREET (LVBD TO 8TH)  
 AMENITY ZONE UPGRADES**  
 SHEET  
**LAS VEGAS BLVD TO 6TH ST**

PREPARED FOR  
**CITY OF LAS VEGAS**  
 BID # 21.MWAB31.C DATE: 10/11/21  
 MWA # 831  
 DESIGNED BY: RMM  
 DRAWN BY: RMM  
 CHECKED BY: MAS  
 SUBMITTAL STAGE: FINAL

DRAWING NO.  
**C-1**  
 5 OF 8  
 107V9295



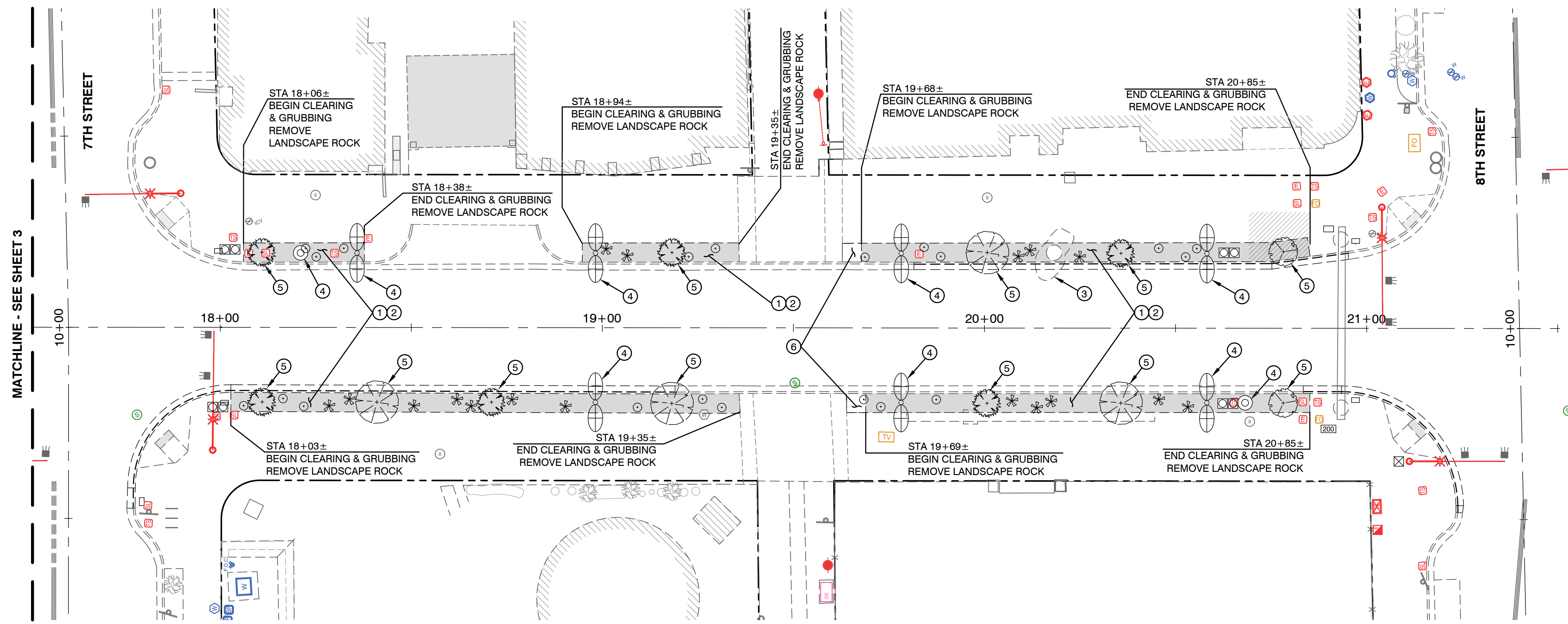

FREMONT STREET - REMOVAL PLAN

**CALL BEFORE CONSTRUCTION**

BEFORE YOU DIG	USA NORTH	811 OR 800-227-2600
BEFORE YOU UNDERGROUND	CLARK COUNTY TRAFFIC OPERATIONS	702-455-7511
	CITY OF LAS VEGAS T.E.F.O.	702-229-6331
BEFORE YOU OVERHEAD	NV ENERGY	702-227-2929

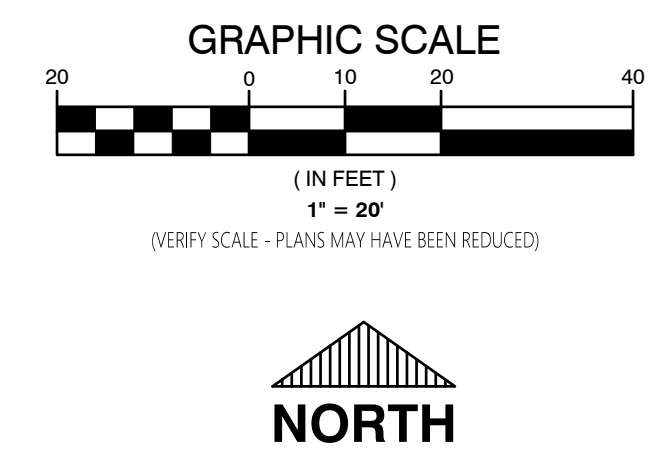

- LEGEND:**
- 1 CLEARING AND GRUBBING & REMOVE EXISTING LANDSCAPE ROCK
  - 2 1-1/2" DEPTH FLEXIBLE POROUS PAVEMENT, COLOR TO BE REDWOOD (NATURAL) OR APPROVED EQUAL
  - 3 DECOMPOSED GRANITE (3/8" SCREENED AT 2" DEPTH)

- REMOVAL NOTES:**
- 1 CLEARING AND GRUBBING
  - 2 REMOVE LANDSCAPE ROCK
  - 3 PROTECT IN PLACE EXISTING NEON SIGN
  - 4 PROTECT IN PLACE EXISTING STREET LIGHT POLE
  - 5 PROTECT IN PLACE EXISTING TREE
  - 6 PROTECT IN PLACE EXISTING CONCRETE PAD

- CONSTRUCTION NOTES:**
- 1 INSTALL FLEXIBLE POROUS PAVEMENT PER DETAIL ON SHEET DT-1
  - 2 INSTALL DECOMPOSED GRANITE PER DETAIL ON SHEET DT-1

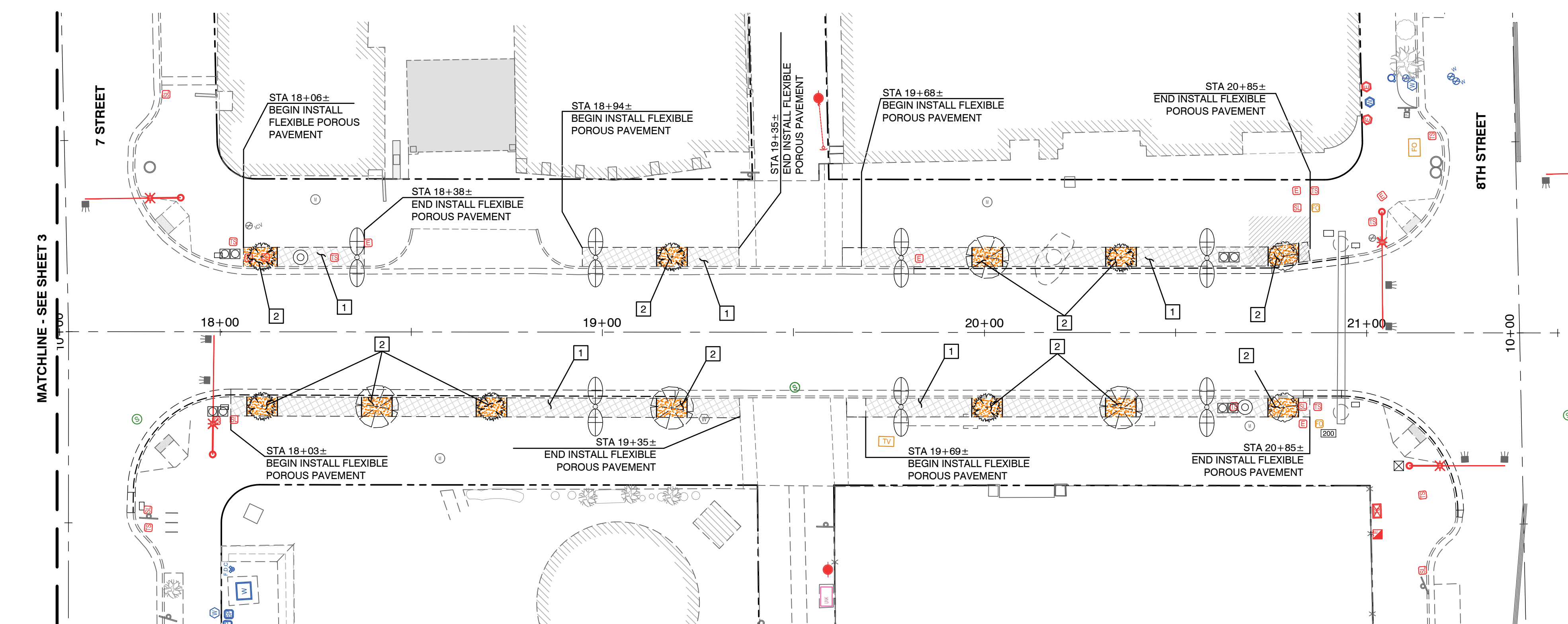

FREMONT STREET - CONSTRUCTION PLAN

- GENERAL NOTES:**
1. PRIOR TO COMMENCEMENT OF WORK, THE CONTRACTOR SHALL CONTACT AN UNDERGROUND UTILITY COORDINATOR SERVICE TO VERIFY LOCATIONS AND DEPTHS OF EXISTING UTILITIES THAT MAY BE AFFECTED BY DESCRIBED WORK.
  2. ALL EXISTING UTILITIES MUST BE PROTECTED IN PLACE DURING CONSTRUCTION.
  3. THE CONTRACTOR SHALL BE RESPONSIBLE FOR DAMAGES TO SUCH UTILITIES CAUSED AS A RESULT OF THE CONSTRUCTION.
  4. ALL EXISTING PULL BOXES, UPLIGHTING, BIKE RACKS, TRASH RECEPTACLES, AND ANY OTHER APPURTENANCE IN THE CONSTRUCTION LIMITS SHALL BE PROTECTED IN PLACE.
  5. ALL EXISTING PLANTS AND SHRUBS ARE TO BE REMOVED AS PART OF CLEARING AND GRUBBING WITHIN PROJECT LIMITS.
  6. CONTRACTOR TO VERIFY WITH CITY OF LAS VEGAS DEPARTMENT OF PARKS AND RECREATION (BRADLEY DASELER [702] 229-1067) FOR ANY IRRIGATION SYSTEM REQUIRING MODIFICATION.
  7. CONTRACTOR TO INSTALL FLEXIBLE POROUS PAVEMENT UP TO EXISTING PULL BOXES, VALVE BOXES, SIGN POSTS, NEON SIGNS, STREET LIGHTS, UPLIGHTING, ETC. AS SHOWN IN DETAIL ON SHEET DT-1.

CITY OF LAS VEGAS NEVADA	CITY OF LAS VEGAS CAPITAL PROJECT MANAGEMENT						
PREPARED BY <b>RANDY M. MCCOMMEL</b> PROFESSIONAL ENGINEER - CIVIL No. 016256							
TITLE <b>FREMONT STREET (LVBD TO 8TH) AMENITY ZONE UPGRADE</b>							
SHEET <b>7 OF 8</b>							
DRAWN BY: RMM	CHECKED BY: MAS						NO. DATE SHEET
DESIGNED BY: RMM							REVISIONS
SUBMITTAL STAGE: FINAL							NO. DATE SHEET
DRAWING NO. <b>107V9295</b>							

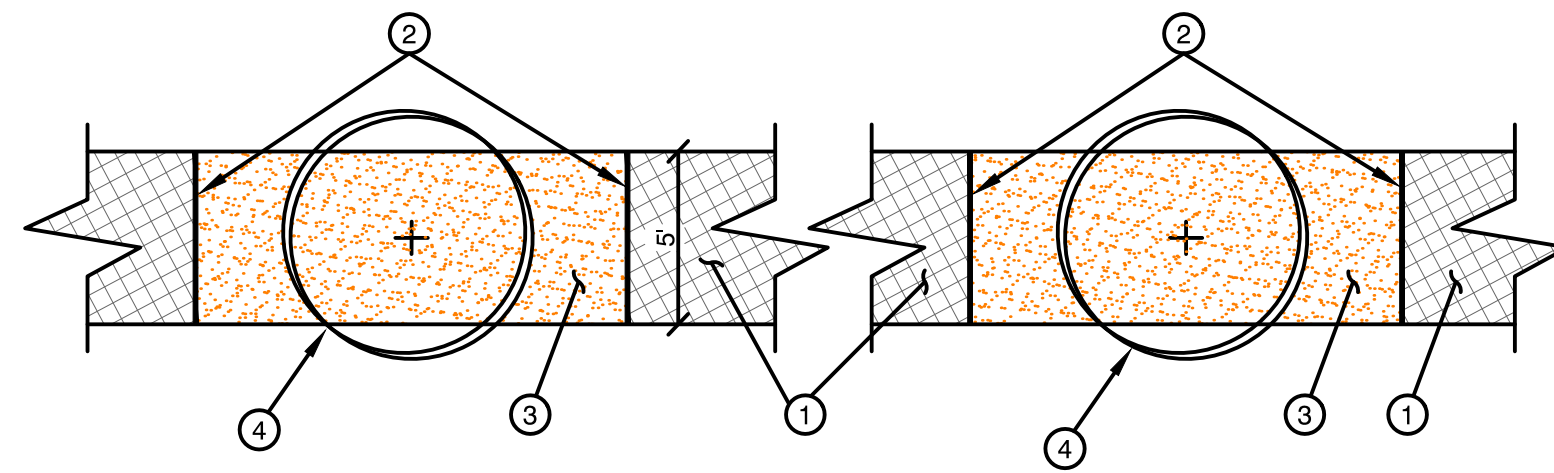

- ① 1-1/2" FLEXIBLE POROUS PAVEMENT (SEE DETAIL THIS SHEET)
- ② FLEXIBLE ALUMINUM EDGING (TYPICAL AT ALL END LOCATIONS WITH NO ABUTTING CONCRETE OR CURB)
- ③ 8' X 5' TREE PIT AREA WITH DECOMPOSED GRANITE (SEE DETAIL THIS SHEET)
- ④ EXISTING TREE

**NOTES:**

1. 8' TREE PIT TO BE CENTERED ON TREE.
2. FLEXIBLE ALUMINUM EDGING TO BE FLUSH WITH EXISTING CONCRETE.
3. FLEXIBLE ALUMINUM EDGING TO BE 5-1/2" DEPTH WITH 3/16" THICKNESS.

**TYPICAL LIMITS OF FLEXIBLE POROUS PAVEMENT**  
N.T.S

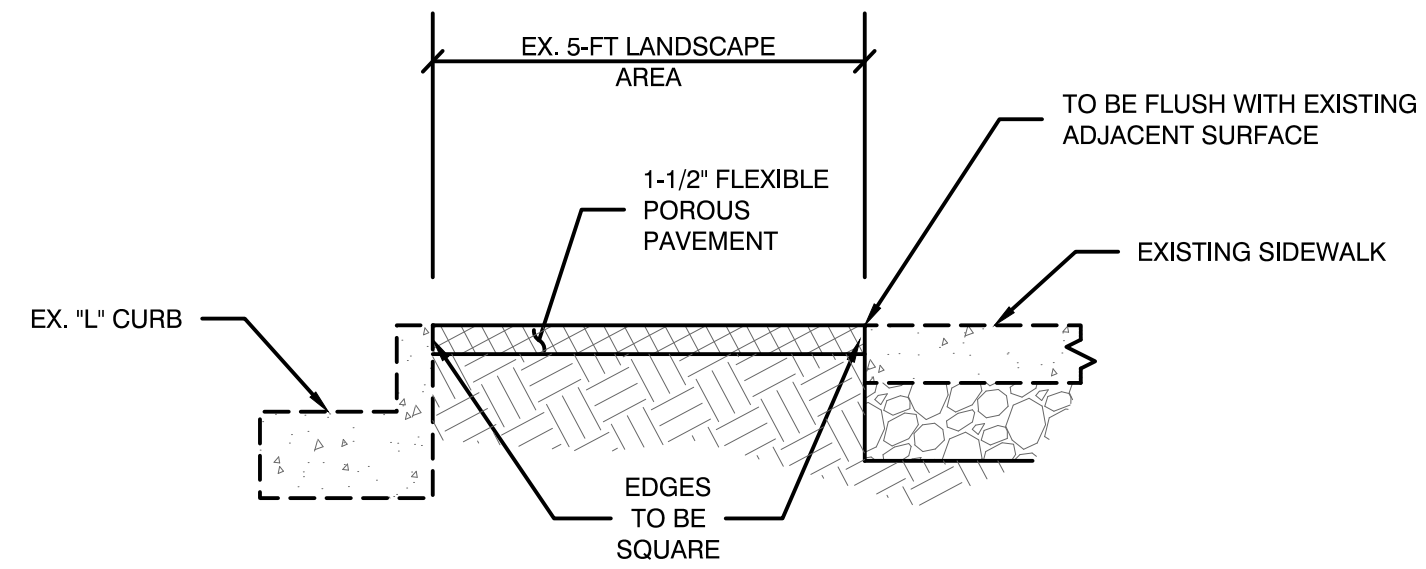

**NOTES:**

1. FLEXIBLE POROUS PAVEMENT TO BE "REDWOOD (NATURAL)" COLOR OR APPROVED EQUAL

**FLEXIBLE POROUS PAVEMENT DETAIL**  
N.T.S

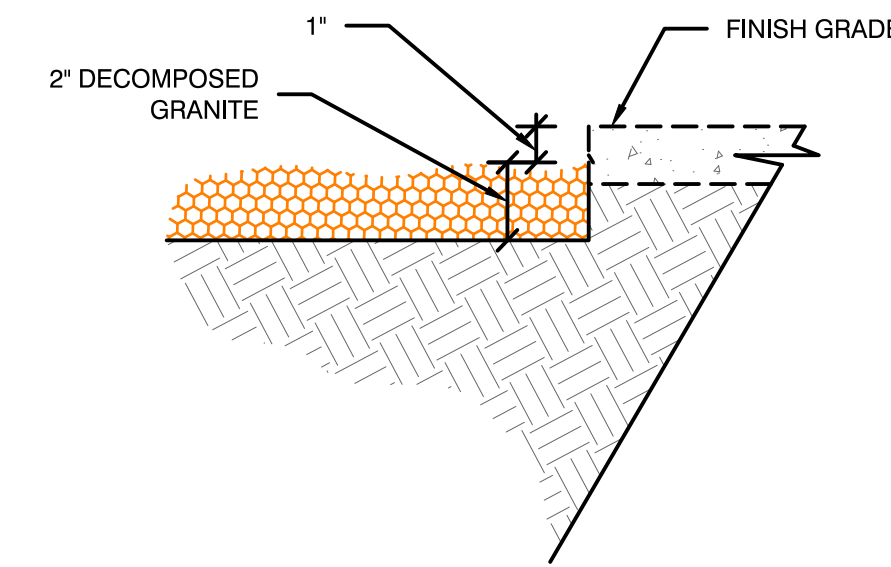

**NOTES:**

1. DECOMPOSED GRANITE TO BE 3/8-INCH SCREENED, "GOLD" COLOR
2. FINISH GRADE TO BE EXISTING SIDEWALK OR CURB

**8-FT X 5-FT TREE PIT AREA WITH DECOMPOSED GRANITE**  
N.T.S

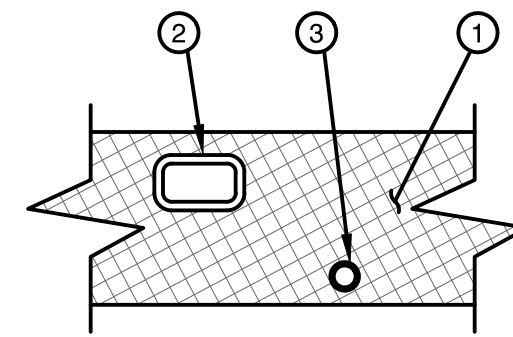

**PLAN VIEW**

- ① 1-1/2" FLEXIBLE POROUS PAVEMENT (FPP) (SEE DETAIL THIS SHEET)
- ② EXISTING PULL BOX
- ③ EXISTING VALVE BOX, UPLIGHTING, ETC.

**NOTES:**

1. FLEXIBLE POROUS PAVEMENT TO BE INSTALLED UP TO EXISTING PULL BOXES, VALVE BOXES, SIGN POSTS, NEON SIGNS, STREET LIGHTS, UPLIGHTING, ETC.

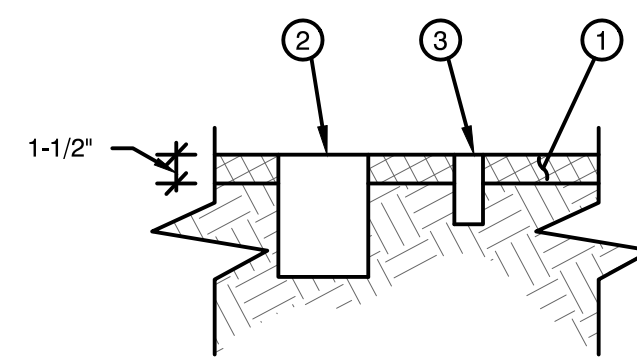

**PROFILE VIEW**

**FLEXIBLE POROUS PAVEMENT/EXISTING UTILITY INSTALLATION**  
N.T.S



PREPARED BY  
CITY OF LAS VEGAS  
CAPITAL PROJECT MANAGEMENT

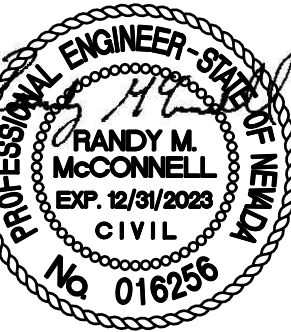

TITLE  
**FREMONT STREET (LVBD TO 8TH)  
AMENITY ZONE UPGRADE**

SHEET  
**DT-1**

PREPARED FOR  
**CITY OF LAS VEGAS**

BID # 21.MWAS31.C DATE: 10/11/21  
MWA # 831

DESIGNED BY: RMM  
DRAWN BY: RMM  
CHECKED BY: MAS

SUBMITTAL STAGE:  
FINAL

8 OF 8  
DRAWING NO.  
107V9295

NO.	DATE	SHEET	REVISIONS