

Planning & Development Department
Scanning Cover Sheet

Case No U-39-63

APN

Location NORTH SIDE OF W FREMONT BLVD BTWN
RAINBOW BLVD & TORREY PINES DR

Applicant L & L ENTERPRISE INC

Subject

USE PERMIT TO ALLOW CONSTRUCTION, OPERATION,
& MAINTENANCE OF A SUB-STATION FOR ELECTRICAL
UTILITY SERVICE IN AN R-E ZONE



July 25, 1963

Mr. Harry Allen
Nevada Power Company
Box 230
Las Vegas, Nevada

Subject: U-39-63

Dear Mr. Allen:

U-39-63 refers to the application of L & L Enterprise, Inc. for a use permit to allow the construction, operation and maintenance of a power sub-station at property generally described as a portion of the Southeast Quarter of the Southwest quarter, of the Southwest Quarter of Section 26, Township 20 South, Range 60 East. This use permit application was approved subject to the following conditions:

- (1) That a satisfactory solution of continuing Hecham Street westerly to the west boundary of this parcel be made and be approved by the Planning Department.
- (2) That the building height be limited to two story.
- (3) That a sixty (60) foot right-of-way be dedicated along the West Fremont Street frontage.
- (4) That a six (6) foot cyclone fence may be used temporarily around the perimeter of this parcel until the ingress/egress is established on the north and south property lines of this parcel, at which time the 8 foot block wall fence, as shown on the plot plan, be erected.

Condition No. 1 has been satisfactorily solved by the approval of the revised tentative map of Torrey Pines Gardens. The remainder of the conditions will have to be met at the time the building permit is issued.

Very truly yours,

Don J. Saylor
Director of Planning

DJS:nc
c.c. Mr. R. P. Sauer, Director of Public Works

Planning Department
400 Stewart Avenue

May 27, 1963

L & L Enterprises, Inc.
Attn: Floyd A. Davis
c/o Surplus Center
820 Lake Mead Boulevard East
North Las Vegas, Nevada

Dear Mr. Davis,

At the regular meeting of the Board of Zoning Adjustment held on May 23, 1963, consideration was given to your request for a Use Permit to allow the construction, operation, and maintenance of a sub-station for electrical utility service on property generally located on the north side of West Fremont Street between Rainbow Boulevard and Torrey Pines Drive, in land use zone R-E.

It was voted by the Board of Zoning Adjustment to approve this item subject to the following conditions:

- (1) That a satisfactory solution of continuing Mechem Street westerly to the west boundary of this parcel be made and be approved by the Planning Dept.
- (2) That the building height be limited to 2 stories.
- (3) That a 60 foot right-of-way be dedicated along the West Fremont Street frontage.
- (4) That a 6 foot cyclone fence may be used temporarily around the perimeter of this parcel until the ingress/egress is established on the north and south property lines of this parcel, at which time the 8 foot block wall fence, as shown on the plot plan, be erected.

This action of the Board of Zoning Adjustment becomes effective ten days after the mailing of this notice unless an appeal in writing is filed with the City Clerk during this ten day period.

Yours truly,

DON J. SAYLOR
Director of Planning

DJS:eb
cc: City Clerk Nevada Power Co.

U-39-63

approval subject to the requirements of the Public Works Department.

The Chairman declared the public hearing open.

Dr. D. E. Cameron appeared for a clarification of the plot plan in reference to offstreet parking.

Dr. Craddock appeared in his own behalf.

The Chairman declared the public hearing closed.

After discussion, Mr. White moved that the application of JOHN E. & NANCY LEE CRADDOCK for a Use Permit to allow two professional offices in addition to the two existing professional offices on property generally located on the west side of South 7th Street between Gass and Hoover Avenues, in land use zone R-4 be approved subject to the following conditions:

- (1) Being in accord with the plot plan.
- (2) Signing an agreement to enter into an assessment district for street lighting.

Mr. Gilday seconded the motion and the vote was unanimous.

9. U-39-63

Approved

Application of L & L ENTERPRISE, INC. for a Use Permit to allow the construction, operation, and maintenance of a substation for electrical utility service on property legally described as beginning at the southeast corner of the southwest quarter (SW 1/4) of the southwest quarter (SW 1/4) of Section 26, T20S, R60E, MDB&M; thence north 00°04'56" west along the east line thereof, a distance of 363.004 feet; thence north 89°47'30" west parallel with the south line of the southwest quarter (SW 1/4) of the southwest quarter (SW 1/4) of said Section 26, a distance of 300.00 feet; thence south 00°04'56" east a distance of 363.004 feet to a point on the south line of the southwest quarter (SW 1/4) of the southwest quarter (SW 1/4) of said Section 26; thence south 89°47'30" east along said south line a distance of 300.00 feet to the point of beginning, and generally located on the north side of West Fremont Boulevard between Rainbow Boulevard and Torrey Pines Drive, in land use zone R-E. Mr. Saylor gave the Staff report pointing out the general location. He further pointed out that this type of use is permitted in any zone with the approval of a Use Permit. There is one big problem, this development would dead-end Mecham Street as shown in the approved adjacent subdivision to the east. This is an apartment house subdivision, and dead-ending the street becomes a very serious problem. Staff felt that in some way, a redesign to continue Mecham Street westerly should be made. The owner of the property lying south of this parcel requests that the building height of any buildings be contained to 2 stories, and that a block wall fence be erected around the perimeter of this parcel. Staff recommended approval subject to the following conditions: the requirements of the Public Works Department, to wit: dedication of a 60 foot right-of-way along West Fremont; and, the erection of a 6 foot chain link fence along Fremont, however, the plot plan indicated an 8 foot block wall fence around the entire perimeter of the parcel, and Staff agreed that the additional 2 feet over that that the Ordinance allows in this particular use should be allowed; that Mecham Street be continued west of the east boundary of this parcel; and, that the maximum building height be 2 stories.

The Chairman declared the public hearing open.

Representatives from Nevada Power Company appeared describing this operation in detail.

The Chairman declared the public hearing closed.

After discussion, Mr. Gilday moved that the application of L & L ENTERPRISE, INC. for a Use Permit to allow the construction, operation, and maintenance of a substation for electrical utility service on property generally located

on the north side of West Fremont Boulevard between Rainbow Boulevard and Torrey Pines Drive, in land use zone R-E be approved subject to the following conditions:

- (1) That a satisfactory solution of continuing Mecham Street westerly to the west boundary of this parcel be made and be approved by the Planning Department.
- (2) That the building height be limited to 2 story.
- (3) That a 60 foot right-of-way be dedicated along the West Fremont Street frontage.
- (4) That a 6 foot cyclone fence may be used temporarily around the perimeter of this parcel until the ingress/egress is established on the north and south property lines of this parcel, at which time the 8 foot block wall fence, as shown on the plot plan, be erected.

Mr. White seconded the motion and the vote was unanimous.

RECESS:

Vice-Chairman Hurley declared a 10-minute recess.

10 U-40-63

Approved

Application of FIRST WESTERN SAVINGS & LOAN ASSN. for a Use Permit to allow the construction, operation, and maintenance of a substation for electrical utility service on property legally described as beginning at the southwest corner of the east half (E 1/2) of the southeast quarter (SE 1/4) of Section 31, T20S, R62E, MDB&M; thence north $1^{\circ}05'58''$ west, along the west line of the said east half (E 1/2) of the southeast quarter (SE 1/4) of Section 31, 520.00 feet to a point; thence south $77^{\circ}32'31''$ east 226.28 feet; thence south $01^{\circ}05'50''$ east along a line parallel with the said west line of the east half (E 1/2) of the southeast quarter (SE 1/4) of said Section 31, a distance of 470.00 feet to a point on the south line of said Section 31; thence south $89^{\circ}41'37''$ west along the said south line 220.00 feet to the point of beginning, and generally located on the north side of Charleston Boulevard between Prince Lane and Lamb Boulevard, in land use zone R-2 and R-R.

Mr. Saylor gave the Staff report pointing out the general location. Further, he stated that the ingress/egress would be from Charleston Boulevard. Recognizing that the use is permitted in any zone with a Use Permit and the need, Staff recommended approval subject to the following conditions: that an 8 foot block wall fence be installed at the time of construction; the dedication of an additional 10 foot right-of-way along Charleston Boulevard; and, the offsite improvements as required by the Public Works Department.

The Chairman declared the public hearing open.

No one appeared in protest.

Representatives from Nevada Power Company appeared more fully describing the tentative development.

The Chairman declared the public hearing closed.

After discussion, Mr. Gilday moved that the application of FIRST WESTERN SAVINGS & LOAN ASSN. for a Use Permit to allow the construction, operation, and maintenance of a substation for electrical utility service on property generally located on the north side of Charleston Boulevard between Prince Lane and Lamb Boulevard, in land use zone R-2 and R-R be approved subject to the following conditions:

- (1) That an 8 foot block wall fence be erected around the installations.
- (2) That a 10 foot right-of-way be dedicated along the East Charleston Boulevard frontage.
- (3) Signing an offsite improvement agreement and filing a bond for the installation of offsite improvements, to wit: curb, gutter, and paving, plus street lighting.

LORENZI

26

FREWAY

L&L ENTERPRISES

BANKS

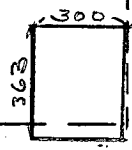

MOTR

39

U-39-63
 L&L ENTERPRISES
 NEV. TR. CO.
 SUB. STA.

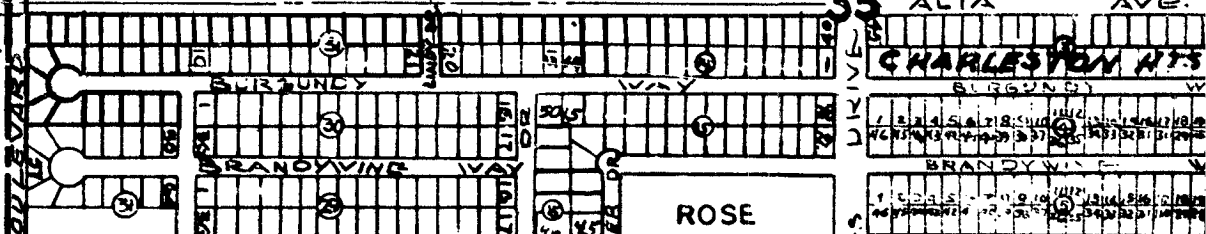
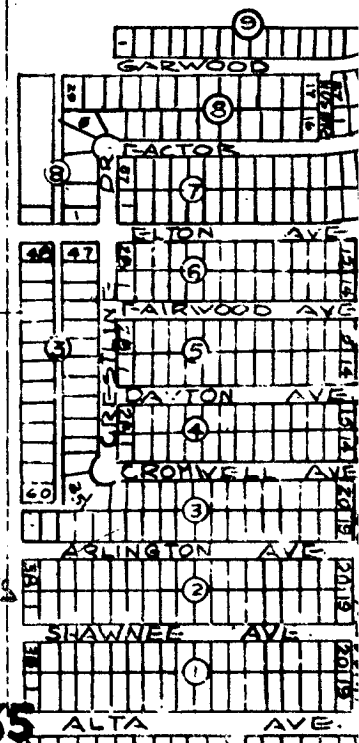
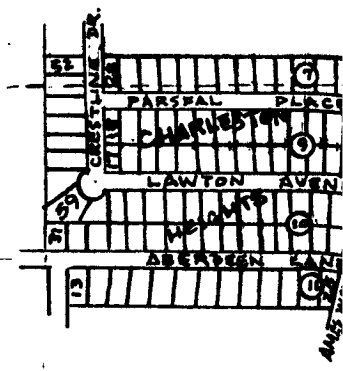

35

INTER-OFFICE MEMORANDUM

May 21, 1963

TO:

PLANNING DEPARTMENT

FROM:

DEPUTY DIRECTOR OF PUBLIC WORKS

SUBJECT:

Use Permit U-39-63
Nevada Power Company
L & L Enterprises

COPIES TO:

Your memorandum of May 1, requested comments from the Engineering Department on the application of the Nevada Power Company to construct, operate and maintain a sub-station for electric utility service on the north side of West Fremont Street between Rainbow and Torrey Pines. The following comments are made in connection with this application.

Attached are the original and four (4) copies of an offsite improvement agreement covering the requirements for use of this property.

The owner cannot have ingress and egress from West Fremont Street and must provide a 6' chain link fence adjacent to the property along this property line. It will also be required that the applicant dedicate 60 feet of right of way on Fremont Street.

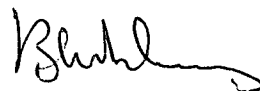

V. B. Uehling
Deputy Director of Public Works

VBU:ras
Attached

May 20, 1963

Planning Commission
City of Las Vegas
400 Stewart Avenue
Las Vegas, Nevada

Attention: D. J. Saylor, Chairman
Subject: U - 39 - 63

Gentlemen:

I, the undersigned, on behalf of the L & L Enterprises, Inc., as adjoining owner to that certain parcel of land within the Southeast corner of the Southwest Quarter (SW $\frac{1}{4}$) of the Southwest Quarter (SW $\frac{1}{4}$) of Section 26, Township 20 South, Range 60 East, under U-39-63, hereby register our approval to said Variance under the following conditions:

1. Any buildings to be construction on said property shall not exceed two stories in height.
2. That the North and West boundary of said parcel shall have block wall construction of a minimum height of 6 feet as a sound barrier for the adjoining owner's property. To be constructed following determination of final ingress and egress.

It is requested that the two conditions above be made part of the offsite agreements.

L & L ENTERPRISES, INC.,

by Floyd A. Davis
Floyd A. Davis

FAD:j

NOTICE OF PUBLIC HEARING

May 23, 1963

May 8, 1963

Notice is hereby given that on May 23, 1963, at 7:30 PM in the Council Chambers of the City Hall, Las Vegas, Nevada, the Board of Zoning Adjustment will hear the application of:

U-39-63

L & L ENTERPRISE, INC. FOR A USE PERMIT TO ALLOW THE CONSTRUCTION, OPERATION AND MAINTENANCE OF A SUB-STATION FOR ELECTRICAL UTILITY SERVICE ON PROPERTY LEGALLY DESCRIBED AS BEGINNING AT THE SOUTHEAST CORNER OF THE SOUTHWEST QUARTER (SE 1/4) OF THE OF THE SOUTHWEST QUARTER (SW 1/4) OF SECTION 26, T20S, R60E, MDB&M; THENCE NORTH 00°04'56" WEST ALONG THE EAST LINE THEREOF, A DISTANCE OF 363.004 FEET; THENCE NORTH 89°47'30" WEST PARALLEL WITH THE SOUTH LINE OF THE SOUTHWEST QUARTER (SW 1/4) OF THE SOUTHWEST QUARTER (SW 1/4) OF SECTION 26, A DISTANCE OF 300.00 FEET; THENCE SOUTH 00°04'56" EAST A DISTANCE OF 363.004 FEET TO A POINT ON THE SOUTH LINE OF THE SOUTHWEST QUARTER (SW 1/4) OF THE SOUTHWEST QUARTER (SW 1/4) OF SECTION 26, T20S, R60E, MDB&M; THENCE SOUTH 89°47'30" EAST ALONG SAID SOUTH LINE A DISTANCE OF 300.00 FEET TO THE POINT OF BEGINNING, AND GENERALLY LOCATED ON THE NORTH SIDE OF WEST FREMONT BOULEVARD BETWEEN RAINBOW BOULEVARD AND TORREY PINES DRIVE, IN LAND USE ZONE R-E.

Any and all interested persons may appear before the Board of Zoning Adjustment either in person or by counsel, and object to or express approval of the proposed Use Permit, or may prior to this hearing file with the City Planning Director written objections thereto or approval thereof.

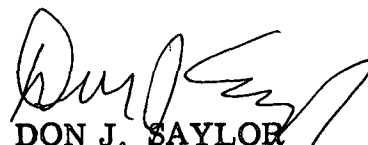
DON J. SAYLOR
Director of Planning

INTER-OFFICE MEMORANDUM

May 8, 1963

TO: Mr. Don J. Saylor Director of Planning	FROM: O. K. McFarland, Batt. Chief Fire Prevention Bureau
SUBJECT: U-39-63 L & L Enterprise, Inc. & Nevada Power Co.	COPIES TO:

This Department has no objections to the granting of the use permit applied for by L & L Enterprise, Inc. and Nevada Power Co. to construct, operate and maintain a sub-station for electrical utility service on the north side of W. Fremont Blvd. between Rainbow Blvd. and Torrey Pines Drive.



O. K. McFarland, Batt. Chief
Fire Prevention Bureau

OKM/hek

I M P R O V E M E N T A G R E E M E N T

A. THIS AGREEMENT made and entered into this 7th day of May, 1963, by and between L & L Enterprise, Inc. NEVADA POWER CO.

hereinafter referred to as "Builder", the party of the first part, and the City of Las Vegas, Nevada, a Municipal Corporation, hereinafter referred to as "City", the party of the second part:

B. WHEREAS, at a meeting to be held by the ~~(City Planning Commission)~~ (Board of Zoning Adjustment) on May 23, 1963, the said Board will be ~~was~~ asked to approve the application of the party of the first part for a ~~(Zoning Variance)~~ (Use Permit) ~~(Zoning District Reclassification)~~ which would outline the development of the property located at and identified as _____

North side of West Fremont between Rainbow Blvd. and Torrey Pines Dr.

for the following Use or Uses:

Sub-Station for Electrical Utility Service

C. NOW, THEREFORE, said applicant, for and in consideration of the sum of One Dollar (\$1.00) agrees to construct and install at his own expense the following off-site improvements on public property, all in accordance with Standard Drawings and Specifications of the City of Las Vegas and detailed drawings pertaining thereto.

D. Off-site Improvements as shown on City of Las Vegas Drawing No. _____

1. Dedication of 60' of right-of-way on Fremont Street.
2. Owner must have access to property other than the access on Fremont Street.
3. Construction of a chain-link fence approximately 300' along Fremont Street.
4. Posting of a Performance Bond in the amount of \$1,237.50.

The installation of underground utilities are to be made prior to placement of any asphalt surfacing or base courses. Sewer laterals, water line connections and gas connections are to be installed in accordance with the recommended requirements of the Utility Companies and City of Las Vegas Standards. Prior to the installation of main line trunk sewers connected to the Las Vegas sewer system, or the installation of main water lines requiring hydrants, plans and specifications must be approved by the City of Las Vegas. The location of underground house services shall be marked on the curb face with a cold chisel or by stamping on the green cement at the point where it crosses the curb line. The following symbols shall be used:

"E" for electrical conduit	2" high
"G" for gas services	2" high
"S" for sewer services	2" high
"W" for water services	2" high

The location of underground street light circuits shall be marked with a cold chisel on the curb top with the following symbol 1 2" high.

E. The builder agrees to notify the City Engineer of the date and hour work on any of the following items is expected to begin, notification to be not less than 24 hours in advance of the time work is anticipated to start and thereafter if conditions develop to delay the start of the work, the builder agrees to notify the City Engineer of the delay not less than two hours before the work was scheduled to begin:

- Laying of sewer lines
- Backfilling of sewer lines
- Placing concrete for curb, gutter and sidewalk
- Storm drain structures
- Manholes
- Street Lighting foundations
- Placing of Type I gravel base courses
- Placing of Type II gravel base courses
- Priming base course, sealing pavements
- Installing street lighting

It is understood and agreed that should the builder suspend work on any item longer than over night (except during Saturday and Sunday) a new notification should be made to the City Engineer before work may begin anew on any items requiring inspection.

F. It is further understood and agreed whenever the City Engineer, or his duly authorized representative, inspects portions of work as mentioned hereinbefore, and finds the work performed to be in a satisfactory condition for inclusion in the completed project, the City Engineer, or his duly authorized representative, shall issue a statement of inspection which shall permit the builder to perform the next phase of the construction. Ordinarily not less than one continuous block of any of the items of work mentioned will be approved. It is further agreed that inspection and approval of any item of work shall not forfeit the right of the City to require the correction of faulty workmanship or materials at any time during the course of the work, although previously approved by over-sight.

The builder further agrees nothing herein shall relieve him of the responsibility for proper construction and maintenance of the work, materials and equipment required under the terms of this Agreement until all work has been completed by him and accepted by the City of Las Vegas.

G. The builder further agrees to provide for the adjustment necessary to all existing utilities because of the work required by this Agreement, without cost to the City.

H. The builder further agrees that all improvements shall be made in accordance with the general regulations, specifications and ordinances of the said City of Las Vegas.

I. It is further agreed that the City shall have the right to require the correction by the builder at any time before release of the Bond required herein of any item, or items, to be installed under this Agreement which do not conform to City Standards, Specifications or Ordinances, even though the plans for the item in question may have been approved by the City Engineer.

J. The builder further agrees that said improvements shall be started within 30 days from date of the signing of this Agreement and that said improvements shall be completed within 3 months from the date the project is started.

K. It is further agreed that in the event the builder fails to complete said improvements within said period, the City may at its option, proceed to complete said improvements at the expense of the builder or under his Bond as hereinafter provided for.

L. The said builder further agrees that he will execute a Surety and Performance Bond for the full cost of said improvements in favor of the City, conditioned that said builder will complete said improvements within said period and further conditioned that said Bond shall be used for the payment of the completion of said improvements by the City in case said builder does not complete said improvements within said 6 months period and that the City has exercised its option to complete said improvements and further provided that any application for the release of said Bond upon the completion of the improvements by the builder shall not be granted unless accompanied by a written certificate from the City Engineer, stating that all requirements hereof have been satisfactorily completed in accordance with the terms of this Agreement. Said builder further agrees that said Bond shall be first submitted to and approved by the City Attorney of the City of Las Vegas.

M. The builder further agrees that in addition to the above conditions, any and/or all stipulations and agreements made by it and the Board of City Commissioners and/or City Planning Commission of Las Vegas will be fully performed.

N. The builder shall protect and take care of all work until its completion and final acceptance by the City. During moving in construction and moving off, the builder shall keep the site free and clean from dangerous accumulation of rubbish and debris, and shall maintain sufficient and proper barricades, lights, etc., for the protection of the public. Final acceptance of the work will not be made by the City until the area falling under the Agreement and adjacent property has been cleared of all rubbish, surplus materials and equipment, resulting from the contractor's operations, to the satisfaction of the City Engineer.

O. The builder shall indemnify and save harmless the City from and against all losses, and all claims, demands, payments, suits, actions, recoveries and judgments of every nature and description brought or recovered against it, by reason of any act or omission of said builder, his agents or employees, in the execution of the work involved in this Agreement or in the consequence of any negligence or carelessness regarding the same.

IN WITNESS WHEREOF the parties hereto have set their hands and official seals on the date first above written.

By _____

By _____

CITY OF LAS VEGAS, CLARK COUNTY, NEVADA

By _____ Mayor

ATTEST:

By _____ City Clerk

PLANNING DEPARTMENT
INTER-OFFICE COMMUNICATION

Date: May 1, 1963

TO: Building Department
Engineering Department
Fire Department

FROM: Planning Department

SUBJECT: File No. U-39-63, Board of Zoning Adjustment Meeting May 23, 1963

Application has been submitted by: L & L Enterprise, Inc. NEVADA POWER CO.

for a Use Permit/Variance to: Construct, operate and maintain a substation for electrical utility service.

The property is located at: On the North side of West Fremont Blvd. between Rainbow Blvd. and Torrey Pines Drive

In land Use Zone: R-E

Legally described as: Beginning at the Southeast corner of the Southwest One-Quarter of the Southwest One-Quarter (SW $\frac{1}{4}$) of Section 26, Township 20 South, Range 60 East, M.D.B. & M., thence North 00°04'56" West along the East line thereof, a distance of 363.004 feet, thence North 89°47'30" West parallel with the South line of the Southwest One-Quarter (SW $\frac{1}{4}$) of the Southwest One-Quarter (SW $\frac{1}{4}$) of Section 26, a distance of 300.00 feet, thence South 00°04'56" East a distance of 363.004 feet to a point on the South of Southwest One-Quarter (SW $\frac{1}{4}$) of the Southwest One Quarter (SW $\frac{1}{4}$) of Section 26, thence South 89°47'30" East along said South line a distance of 300.00 feet to the point of beginning.

Your remarks regarding this application prior to May 15, 1963
will be greatly appreciated.

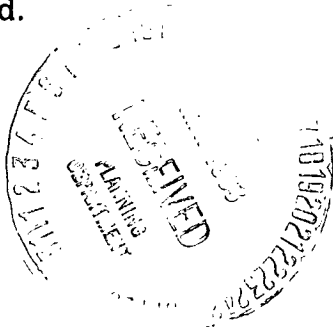

Don J. Saylor
DON J. SAYLOR
Director of Planning

Plot plan submitted: yes
~~NO~~

*No comment,
For Building Dept.
P. Fabric 5/15/63*

APPLICATION FOR A USE PERMIT

TO THE BOARD OF ZONING ADJUSTMENT:

L and L Enterprise, Inc.

The undersigned, NEVADA POWER COMPANY, the owners, respectfully petitions for a special Use Permit to construct, operate, and maintain a substation for electrical, utility service to residential developments in the West Fremont Boulevard area.

IN SUPPORT OF THIS PETITION, THE FOLLOWING FACTS AND REASONS ARE HEREWITH SUBMITTED:

The property is situated at on the North side of West Fremont Blvd between Rainbow Boulevard and Torrey Pines Drive in Land Use Zone R-2. Said property is legally described as follows: See Attachment "A"

TO ACCOMPANY THIS APPLICATION:

- 1. Five (5) plot plans of the applicant's property drawn to scale and fully dimensioned showing the location of all existing and proposed buildings and structures and the location of any other improvements such as drives, walks, paved areas, planting.
2. Any other pertinent information which may be requested.

OWNER'S AFFIDAVIT

I, (We) the undersigned, being duly sworn, depose and say that (we are), (I am) the owner (owners) of the property involved in this application; that the information, all plans and drawings attached hereto and all statements contained herein are in all respects true and correct to the best of my knowledge and belief.

(Signed in Ink)

NEVADA POWER COMPANY, C. S. Wengert, Secretary,

P.O. Box 230, Las Vegas, Nevada

384-4600

Signature of Owner

Mailing Address

Phone No.

Subscribed and sworn to before me this day of May 1963

Notary Public

My commission expires Oct 16 1965

FOR PLANNING DEPARTMENT USE ONLY

Filing Fee \$ 50.00

Received by [Signature]

Receipt No. 58754

Date 5/2/63

Case No. U-39-63

May 23, 1963

ATTACHMENT "A"

Legal Description For
Proposed
Rainbow Substation

A certain tract or parcel of land lying and being situate in the City of Las Vegas, County of Clark, State of Nevada, and being a portion of the Southwest One-Quarter (SW $\frac{1}{4}$) of the Southwest One-Quarter (SW $\frac{1}{4}$) of Section 26, Township 20 South, Range 60 East, M.D.B. & M., and being more particularly described as follows, to-wit:

Beginning at the Southeast corner of the Southwest One-Quarter of the Southwest One-Quarter (SW $\frac{1}{4}$) of Section 26, Township 20 South, Range 60 East, ^{M 884m,} thence North 00°04'56" West along the East line thereof, a distance of 363.004 feet, thence North 89°47'30" West parallel with the South line of the Southwest One-Quarter (SW $\frac{1}{4}$) of the Southwest One-Quarter (SW $\frac{1}{4}$) of Section 26, a distance of 300.00 feet, thence South 00°04'56" East a distance of 363.004 feet to a point on the South ^{LINE} of Southwest One-Quarter (SW $\frac{1}{4}$) of the Southwest One-Quarter (SW $\frac{1}{4}$) of Section 26, thence South 89°47'30" East along said South line a distance of 300.00 feet to the Point of Beginning.

ATTACHMENT "B"

List of Property Owners and
Addresses within 300 feet radius
of
Proposed Rainbow Substation

Surplus Center
820 Lake Mead Blvd E. NLV
↗

1. L & L Enterprises, Inc., a Nevada corporation
~~cto Calvin Cory, Resident Agent~~
~~227 Las Vegas Blvd. North~~
~~Las Vegas, Nevada~~

2. Robert Banks, 40% interest)
Virginia L. Allred, 20% interest) 1909 Juana Vista
Charles Lee Horsey, Jr., 20% interest) Las Vegas, Nevada
Jack B. Binion, 20% interest)

3. Anna Mohr, 6358½ Orange St., Los Angeles 48, California

Monopole @ Rainbow Substation (U-0039-63)

Date: 09/12/11

Reviewer: Steve Gebeke, Planning Supervisor

Reason for Revision: Add monopole communication tower to NV Energy Electrical Substation

Additional Info:

The monopole communication pole will be located within an existing electrical substation, and will receive signals from NV Energy systems only. As such, it is deemed to be a part of the functional equipment for the substation, and is not a separate wireless communication facility. The pole is of lesser height than other transmission poles already located on site.

Staff is administratively approving this revision as the proposed pole will not negatively impact the surrounding area, and is compatible with the surrounding uses.

Conditions:

1. Conformance to the site plan and elevation date stamped 09/01/11.

TAPERED COMMUNICATION POLE DETAIL

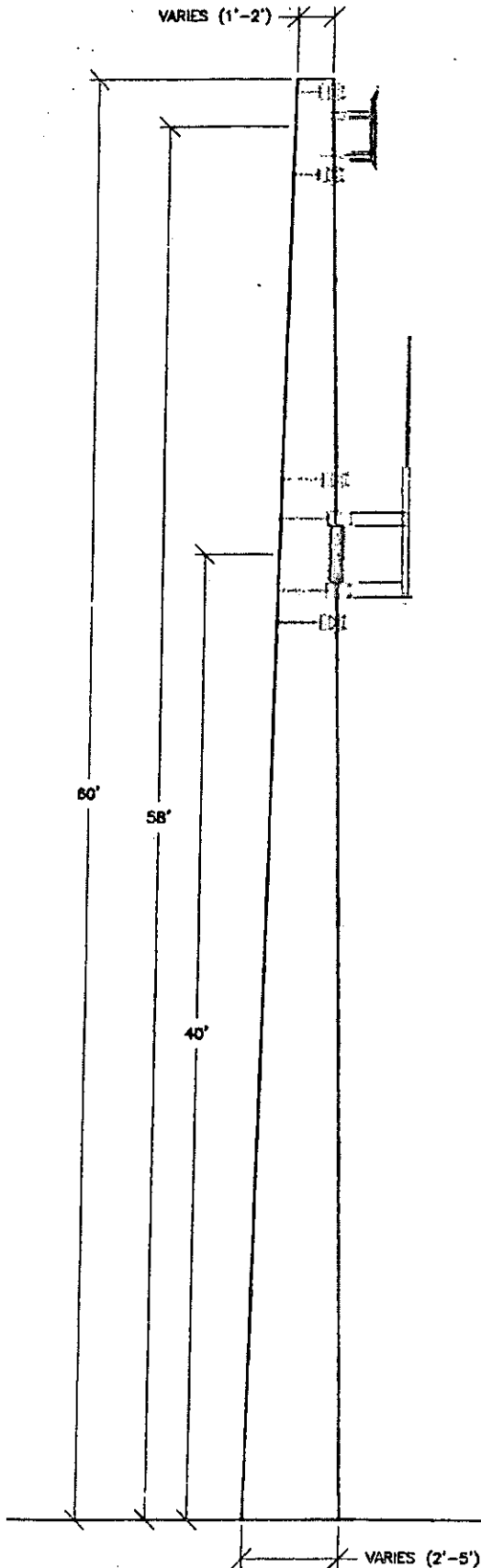

Dish – Model # VHLP800-11
3' Diameter
Frequency: 11.2 GHZ

Dipole Antenna – Model # CD-87010-NE-0-25
Length – 10'
Frequency Range: 808 – 960 MHZ

APPROVED
Communication Pole Elevation 11-0039-63

BY 
CURRENT PLANNING DIVISION
CITY OF LAS VEGAS

Light gray tapered pole



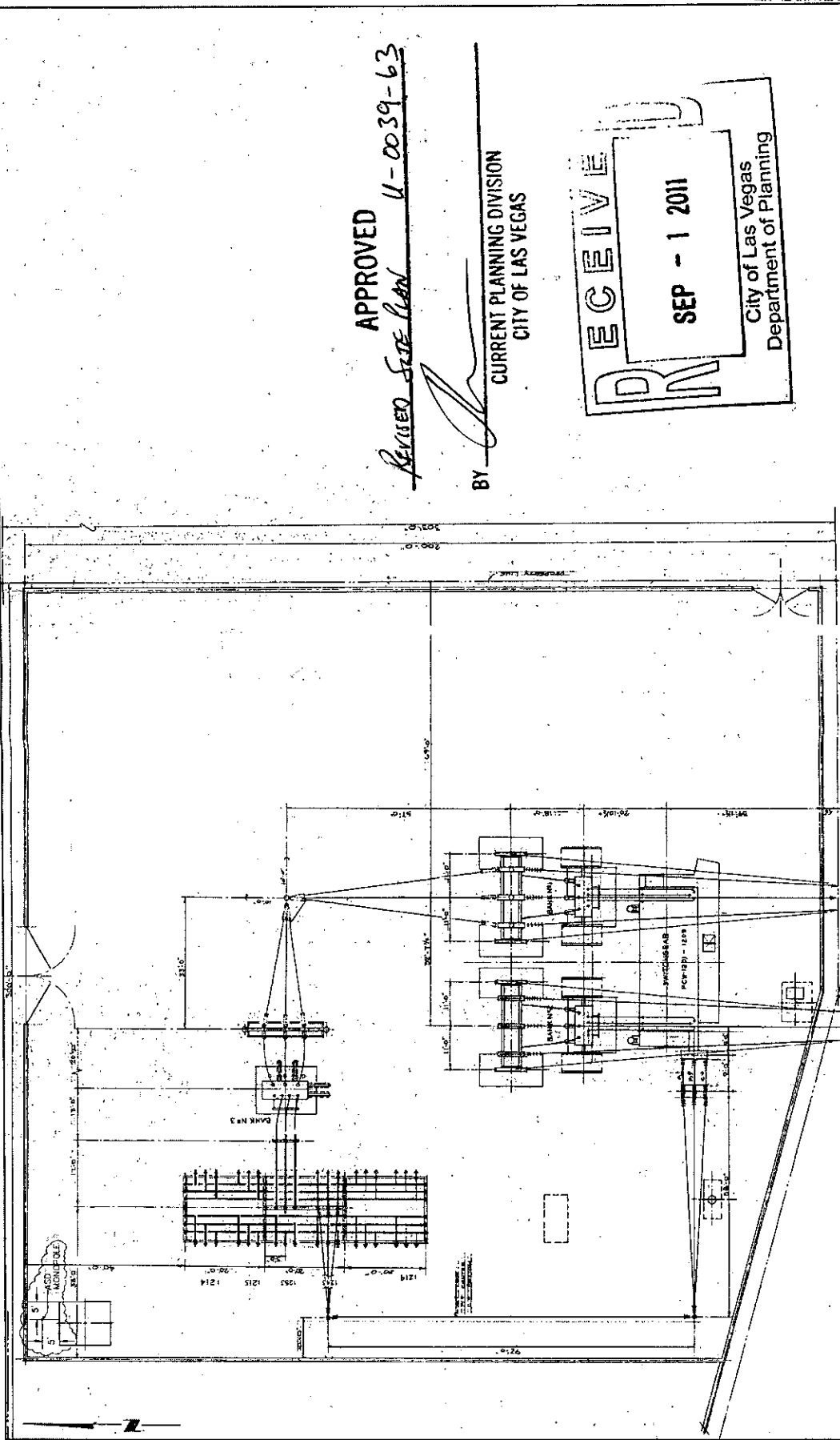

APPROVED
 REVISED SITE PLAN U-0039-63

BY 
 CURRENT PLANNING DIVISION
 CITY OF LAS VEGAS

RECEIVED
 SEP - 1 2011
 City of Las Vegas
 Department of Planning

NO.	REV.	DATE	BY	DATE	DESCRIPTION
1	1	07/08
2	1	12/08
3	1	12/08
4	1	12/08
5	1	12/08
6	1	12/08
7	1	12/08
8	1	12/08
9	1	12/08
10	1	12/08
11	1	12/08
12	1	12/08
13	1	12/08
14	1	12/08
15	1	12/08
16	1	12/08
17	1	12/08
18	1	12/08
19	1	12/08
20	1	12/08
21	1	12/08
22	1	12/08
23	1	12/08
24	1	12/08
25	1	12/08
26	1	12/08
27	1	12/08
28	1	12/08
29	1	12/08
30	1	12/08
31	1	12/08
32	1	12/08
33	1	12/08
34	1	12/08
35	1	12/08
36	1	12/08
37	1	12/08
38	1	12/08
39	1	12/08
40	1	12/08
41	1	12/08
42	1	12/08
43	1	12/08
44	1	12/08
45	1	12/08
46	1	12/08
47	1	12/08
48	1	12/08
49	1	12/08
50	1	12/08
51	1	12/08
52	1	12/08
53	1	12/08
54	1	12/08
55	1	12/08
56	1	12/08
57	1	12/08
58	1	12/08
59	1	12/08
60	1	12/08
61	1	12/08
62	1	12/08
63	1	12/08
64	1	12/08
65	1	12/08
66	1	12/08
67	1	12/08
68	1	12/08
69	1	12/08
70	1	12/08
71	1	12/08
72	1	12/08
73	1	12/08
74	1	12/08
75	1	12/08
76	1	12/08
77	1	12/08
78	1	12/08
79	1	12/08
80	1	12/08
81	1	12/08
82	1	12/08
83	1	12/08
84	1	12/08
85	1	12/08
86	1	12/08
87	1	12/08
88	1	12/08
89	1	12/08
90	1	12/08
91	1	12/08
92	1	12/08
93	1	12/08
94	1	12/08
95	1	12/08
96	1	12/08
97	1	12/08
98	1	12/08
99	1	12/08
100	1	12/08

REVISION RECORD

NO. 1219 1214 1215 1216 1217 1218 1219 1220 1221 1222 1223 1224 1225 1226 1227 1228 1229 1230 1231 1232 1233 1234 1235 1236 1237 1238 1239 1240 1241 1242 1243 1244 1245 1246 1247 1248 1249 1250 1251 1252 1253 1254 1255 1256 1257 1258 1259 1260 1261 1262 1263 1264 1265 1266 1267 1268 1269 1270 1271 1272 1273 1274 1275 1276 1277 1278 1279 1280 1281 1282 1283 1284 1285 1286 1287 1288 1289 1290 1291 1292 1293 1294 1295 1296 1297 1298 1299 1300 1301 1302 1303 1304 1305 1306 1307 1308 1309 1310 1311 1312 1313 1314 1315 1316 1317 1318 1319 1320 1321 1322 1323 1324 1325 1326 1327 1328 1329 1330 1331 1332 1333 1334 1335 1336 1337 1338 1339 1340 1341 1342 1343 1344 1345 1346 1347 1348 1349 1350 1351 1352 1353 1354 1355 1356 1357 1358 1359 1360 1361 1362 1363 1364 1365 1366 1367 1368 1369 1370 1371 1372 1373 1374 1375 1376 1377 1378 1379 1380 1381 1382 1383 1384 1385 1386 1387 1388 1389 1390 1391 1392 1393 1394 1395 1396 1397 1398 1399 1400 1401 1402 1403 1404 1405 1406 1407 1408 1409 1410 1411 1412 1413 1414 1415 1416 1417 1418 1419 1420 1421 1422 1423 1424 1425 1426 1427 1428 1429 1430 1431 1432 1433 1434 1435 1436 1437 1438 1439 1440 1441 1442 1443 1444 1445 1446 1447 1448 1449 1450 1451 1452 1453 1454 1455 1456 1457 1458 1459 1460 1461 1462 1463 1464 1465 1466 1467 1468 1469 1470 1471 1472 1473 1474 1475 1476 1477 1478 1479 1480 1481 1482 1483 1484 1485 1486 1487 1488 1489 1490 1491 1492 1493 1494 1495 1496 1497 1498 1499 1500 1501 1502 1503 1504 1505 1506 1507 1508 1509 1510 1511 1512 1513 1514 1515 1516 1517 1518 1519 1520 1521 1522 1523 1524 1525 1526 1527 1528 1529 1530 1531 1532 1533 1534 1535 1536 1537 1538 1539 1540 1541 1542 1543 1544 1545 1546 1547 1548 1549 1550 1551 1552 1553 1554 1555 1556 1557 1558 1559 1560 1561 1562 1563 1564 1565 1566 1567 1568 1569 1570 1571 1572 1573 1574 1575 1576 1577 1578 1579 1580 1581 1582 1583 1584 1585 1586 1587 1588 1589 1590 1591 1592 1593 1594 1595 1596 1597 1598 1599 1600 1601 1602 1603 1604 1605 1606 1607 1608 1609 1610 1611 1612 1613 1614 1615 1616 1617 1618 1619 1620 1621 1622 1623 1624 1625 1626 1627 1628 1629 1630 1631 1632 1633 1634 1635 1636 1637 1638 1639 1640 1641 1642 1643 1644 1645 1646 1647 1648 1649 1650 1651 1652 1653 1654 1655 1656 1657 1658 1659 1660 1661 1662 1663 1664 1665 1666 1667 1668 1669 1670 1671 1672 1673 1674 1675 1676 1677 1678 1679 1680 1681 1682 1683 1684 1685 1686 1687 1688 1689 1690 1691 1692 1693 1694 1695 1696 1697 1698 1699 1700 1701 1702 1703 1704 1705 1706 1707 1708 1709 1710 1711 1712 1713 1714 1715 1716 1717 1718 1719 1720 1721 1722 1723 1724 1725 1726 1727 1728 1729 1730 1731 1732 1733 1734 1735 1736 1737 1738 1739 1740 1741 1742 1743 1744 1745 1746 1747 1748 1749 1750 1751 1752 1753 1754 1755 1756 1757 1758 1759 1760 1761 1762 1763 1764 1765 1766 1767 1768 1769 1770 1771 1772 1773 1774 1775 1776 1777 1778 1779 1780 1781 1782 1783 1784 1785 1786 1787 1788 1789 1790 1791 1792 1793 1794 1795 1796 1797 1798 1799 1800 1801 1802 1803 1804 1805 1806 1807 1808 1809 1810 1811 1812 1813 1814 1815 1816 1817 1818 1819 1820 1821 1822 1823 1824 1825 1826 1827 1828 1829 1830 1831 1832 1833 1834 1835 1836 1837 1838 1839 1840 1841 1842 1843 1844 1845 1846 1847 1848 1849 1850 1851 1852 1853 1854 1855 1856 1857 1858 1859 1860 1861 1862 1863 1864 1865 1866 1867 1868 1869 1870 1871 1872 1873 1874 1875 1876 1877 1878 1879 1880 1881 1882 1883 1884 1885 1886 1887 1888 1889 1890 1891 1892 1893 1894 1895 1896 1897 1898 1899 1900 1901 1902 1903 1904 1905 1906 1907 1908 1909 1910 1911 1912 1913 1914 1915 1916 1917 1918 1919 1920 1921 1922 1923 1924 1925 1926 1927 1928 1929 1930 1931 1932 1933 1934 1935 1936 1937 1938 1939 1940 1941 1942 1943 1944 1945 1946 1947 1948 1949 1950 1951 1952 1953 1954 1955 1956 1957 1958 1959 1960 1961 1962 1963 1964 1965 1966 1967 1968 1969 1970 1971 1972 1973 1974 1975 1976 1977 1978 1979 1980 1981 1982 1983 1984 1985 1986 1987 1988 1989 1990 1991 1992 1993 1994 1995 1996 1997 1998 1999 2000 2001 2002 2003 2004 2005 2006 2007 2008 2009 2010 2011 2012 2013 2014 2015 2016 2017 2018 2019 2020 2021 2022 2023 2024 2025 2026 2027 2028 2029 2030 2031 2032 2033 2034 2035 2036 2037 2038 2039 2040 2041 2042 2043 2044 2045 2046 2047 2048 2049 2050 2051 2052 2053 2054 2055 2056 2057 2058 2059 2060 2061 2062 2063 2064 2065 2066 2067 2068 2069 2070 2071 2072 2073 2074 2075 2076 2077 2078 2079 2080 2081 2082 2083 2084 2085 2086 2087 2088 2089 2090 2091 2092 2093 2094 2095 2096 2097 2098 2099 2100 2101 2102 2103 2104 2105 2106 2107 2108 2109 2110 2111 2112 2113 2114 2115 2116 2117 2118 2119 2120 2121 2122 2123 2124 2125 2126 2127 2128 2129 2130 2131 2132 2133 2134 2135 2136 2137 2138 2139 2140 2141 2142 2143 2144 2145 2146 2147 2148 2149 2150 2151 2152 2153 2154 2155 2156 2157 2158 2159 2160 2161 2162 2163 2164 2165 2166 2167 2168 2169 2170 2171 2172 2173 2174 2175 2176 2177 2178 2179 2180 2181 2182 2183 2184 2185 2186 2187 2188 2189 2190 2191 2192 2193 2194 2195 2196 2197 2198 2199 2200 2201 2202 2203 2204 2205 2206 2207 2208 2209 2210 2211 2212 2213 2214 2215 2216 2217 2218 2219 2220 2221 2222 2223 2224 2225 2226 2227 2228 2229 2230 2231 2232 2233 2234 2235 2236 2237 2238 2239 2240 2241 2242 2243 2244 2245 2246 2247 2248 2249 2250 2251 2252 2253 2254 2255 2256 2257 2258 2259 2260 2261 2262 2263 2264 2265 2266 2267 2268 2269 2270 2271 2272 2273 2274 2275 2276 2277 2278 2279 2280 2281 2282 2283 2284 2285 2286 2287 2288 2289 2290 2291 2292 2293 2294 2295 2296 2297 2298 2299 2300 2301 2302 2303 2304 2305 2306 2307 2308 2309 2310 2311 2312 2313 2314 2315 2316 2317 2318 2319 2320 2321 2322 2323 2324 2325 2326 2327 2328 2329 2330 2331 2332 2333 2334 2335 2336 2337 2338 2339 2340 2341 2342 2343 2344 2345 2346 2347 2348 2349 2350 2351 2352 2353 2354 2355 2356 2357 2358 2359 2360 2361 2362 2363 2364 2365 2366 2367 2368 2369 2370 2371 2372 2373 2374 2375 2376 2377 2378 2379 2380 2381 2382 2383 2384 2385 2386 2387 2388 2389 2390 2391 2392 2393 2394 2395 2396 2397 2398 2399 2400 2401 2402 2403 2404 2405 2406 2407 2408 2409 2410 2411 2412 2413 2414 2415 2416 2417 2418 2419 2420 2421 2422 2423 2424 2425 2426 2427 2428 2429 2430 2431 2432 2433 2434 2435 2436 2437 2438 2439 2440 2441 2442 2443 2444 2445 2446 2447 2448 2449 2450 2451 2452 2453 2454 2455 2456 2457 2458 2459 2460 2461 2462 2463 2464 2465 2466 2467 2468 2469 2470 2471 2472 2473 2474 2475 2476 2477 2478 2479 2480 2481 2482 2483 2484 2485 2486 2487 2488 2489 2490 2491 2492 2493 2494 2495 2496 2497 2498 2499 2500 2501 2502 2503 2504 2505 2506 2507 2508 2509 2510 2511 2512 2513 2514 2515 2516 2517 2518 2519 2520 2521 2522 2523 2524 2525 2526 2527 2528 2529

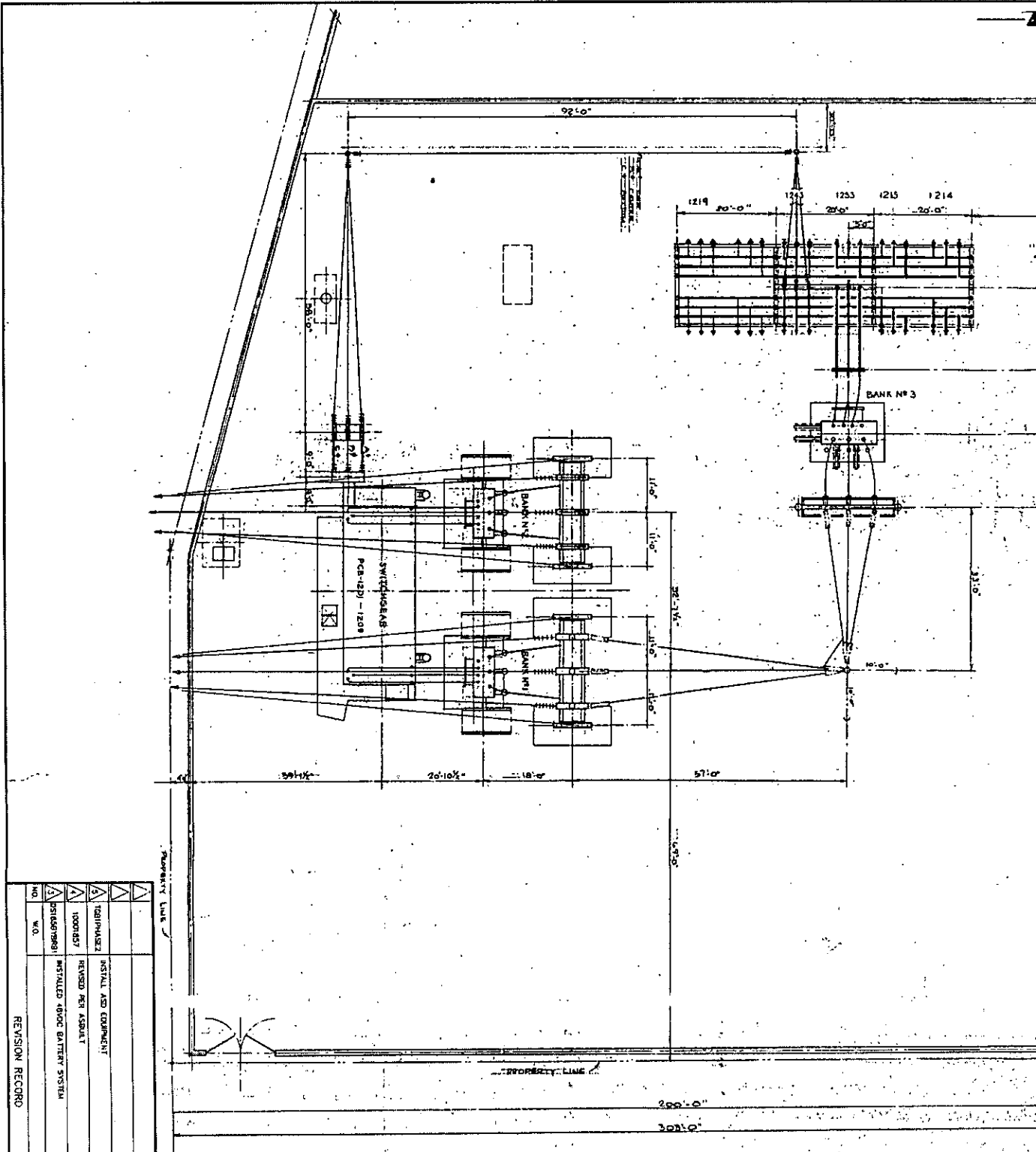

NO.	W.O.	DESCRIPTION	REV.	DATE	BY	CHECKED	DATE	APPROVED	DATE
1		INSTALL AND EQUIPMENT	01	04/11	DP		05/11	UL	05/11
2		REVISION FOR ASBUILT	02	12/08	AL		12/08	TJ	12/08
3		INSTALLED ABOVE BATTERY SYSTEM	03	7/2/03	CW		12/08	K	

REVISION RECORD

NO.	W.O.	DESCRIPTION <td>REV.</td> <td>DATE</td> <td>BY</td> <td>CHECKED</td> <td>DATE</td> <td>APPROVED</td> <td>DATE</td>	REV.	DATE	BY	CHECKED	DATE	APPROVED	DATE

BY *[Signature]*