

PLANNING AND DEVELOPMENT DEPARTMENT  
SCANNING COVER SHEET

Case No: V-0001-77

APN: 139-25-215-057

Location: 2620 Brady Ave

Applicant: Robert C. Lepome

Project Name:

To allow an existing freestanding patio cover 3' from the house where 6' is required and the roof 3' from the house where 4' is required and within 1' of the side (east) property line and 3' from the rear (south) property line where 5' is required; and to allow an existing aluminum cover to within 6" of the side (west) property line where 6' is required.



CHAUNCEY

DEMETRIUS AVENUE

EASTERN ST.

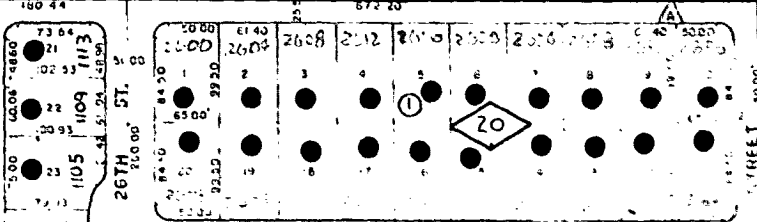

THERESA AVENUE

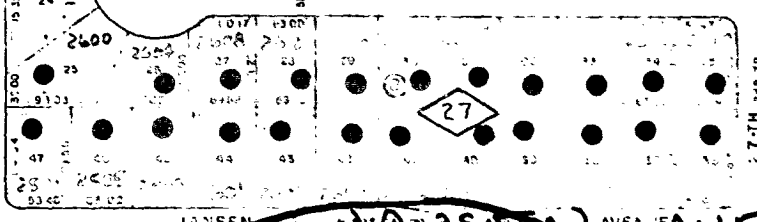

JANSEN AVENUE

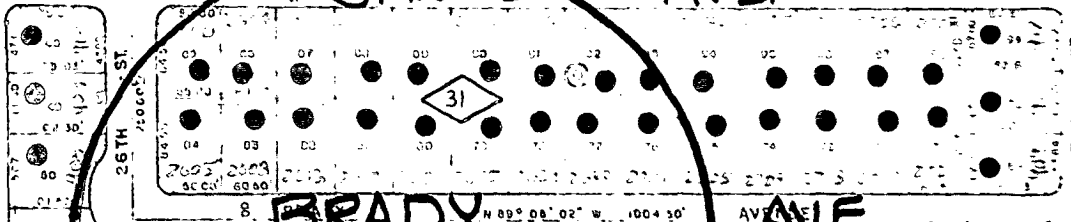

BRADY AVENUE

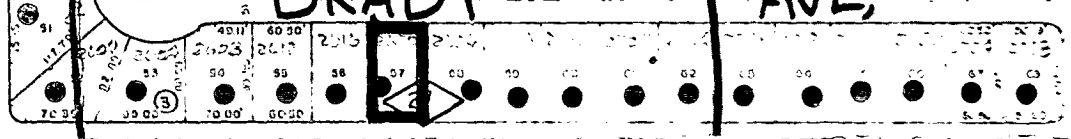

WASHINGTON AVENUE



WASHINGTON AVENUE

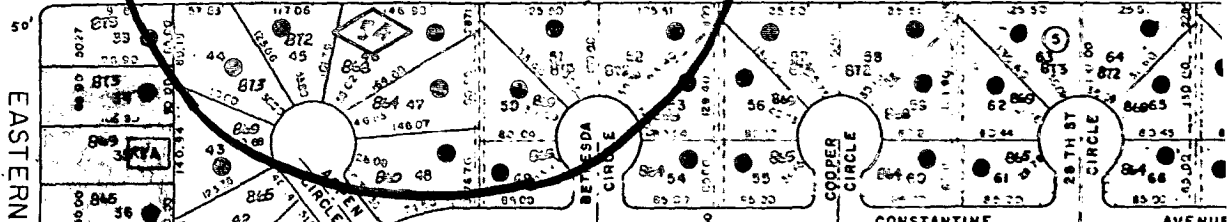

EASTERN AVE.

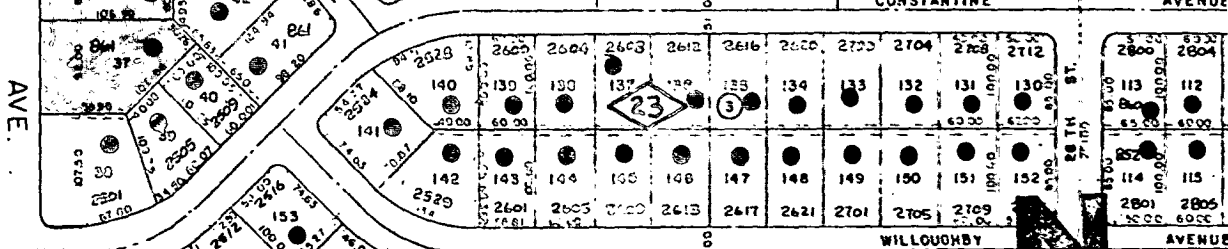

CONSTANTINE AVENUE

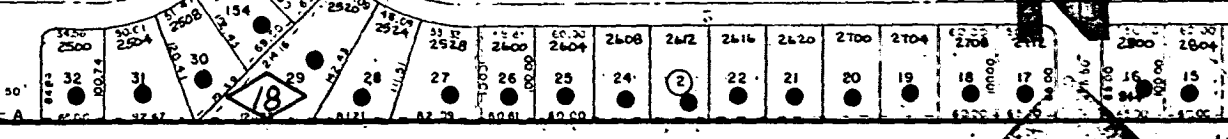

WILLOUGHBY AVENUE

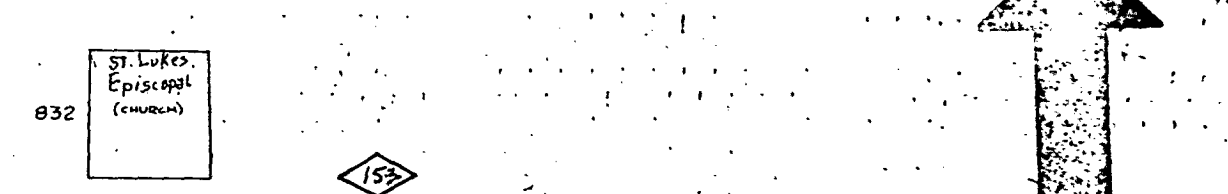

St. Luke's Episcopal (CHURCH)

153

M-26-6

V-I-77

M-25-3

WASHINGTON AVENUE