

REVISION
NO. 1
DATE 5-22-86
BY D.R.
DESCRIPTION REVISE SEWER IN FORESTCREST AVE TO CLEAR EXIST. WATER MAIN

7022 W. CHARLESTON BLVD.
LAS VEGAS, NEVADA 89117
PHONE (702) 735-3300 FAX (702) 735-6415

ENGINEERS & SURVEYORS INCORPORATED

SUBMITTED BY: *Paul E. Valentine*

PAUL E. VALENTINE
REGISTERED PROFESSIONAL CIVIL ENGINEER
NO. 10000

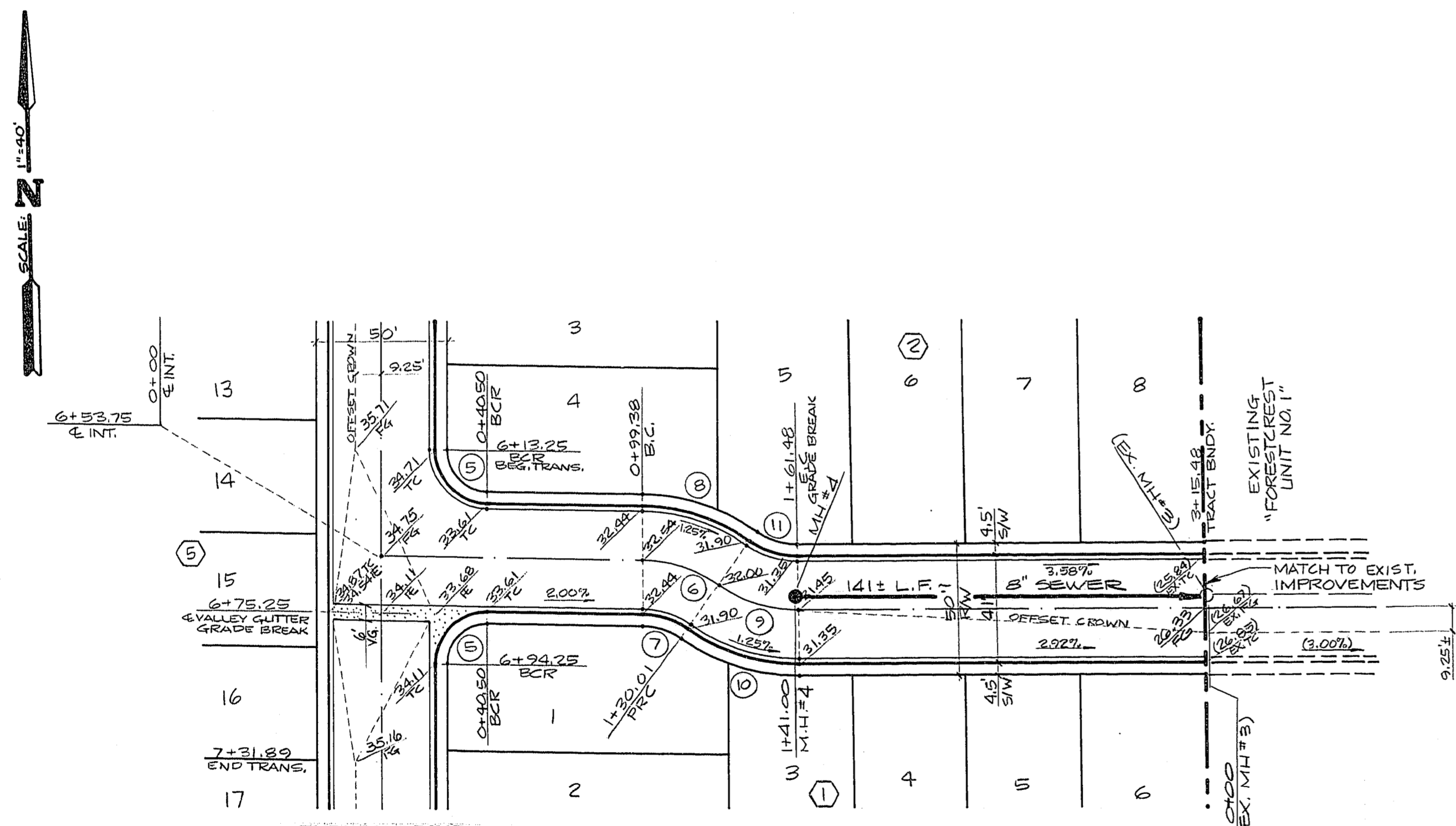

SEAGULL AVENUE

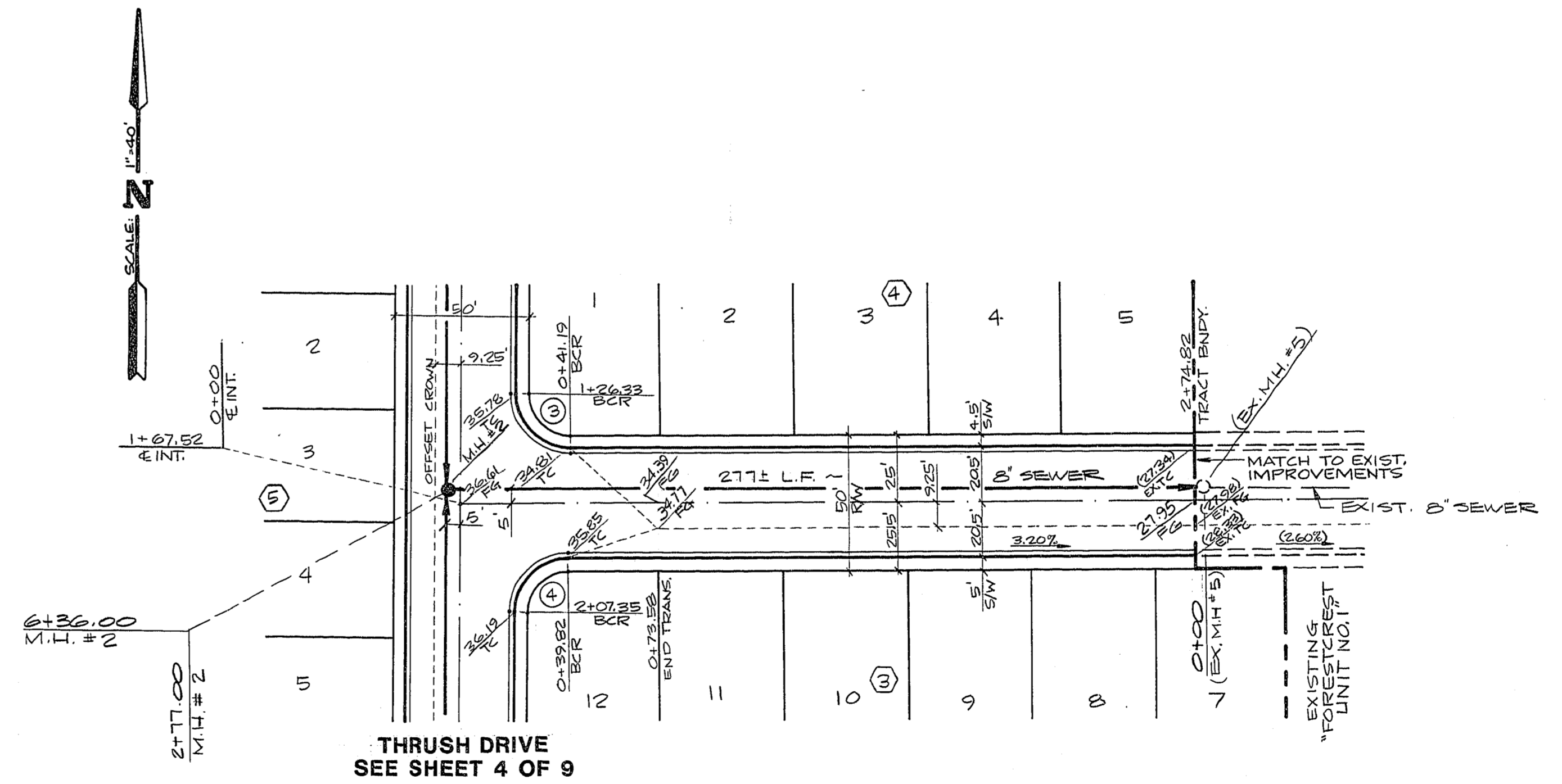

PARAKEET AVENUE

CURVE DATA TABLE

NO.	RADIUS	Δ	L	T
3	20.00'	90° 56' 02"	31.75'	20.34'
4	20.00'	89° 01' 58"	31.08'	19.67'
5	20.00'	90° 00' 00"	31.42'	20.00'
6	50.00'	35° 06' 04"	30.63'	15.81'
7	29.50'	35° 06' 04"	18.07'	9.33'
8	70.50'	35° 06' 04"	43.19'	22.30'
9	50.00'	36° 04' 06"	31.48'	16.28'
10	70.50'	36° 04' 06"	44.38'	22.95'
11	29.50'	36° 04' 06"	18.57'	9.60'

TITLE: STREET & SEWER PLAN & PROFILE (SEAGULL AVENUE & PARAKEET AVENUE)

PROJECT: FORESTCREST UNIT NO. 2

WO NO. 3016

BY D.R./P.C.

DATE 4/86

HORIZ. 1"=40'

SCALE VERT. 1"=4'

SHEET 6 OF 9 SHEETS

APPROVAL: *Paul E. Valentine* 5-18-86
CLV. CHIEF OF LAND DEVELOPMENT DATE