

SCALES : HORIZ. 1" = 40'  
VERT. 1" = 4'

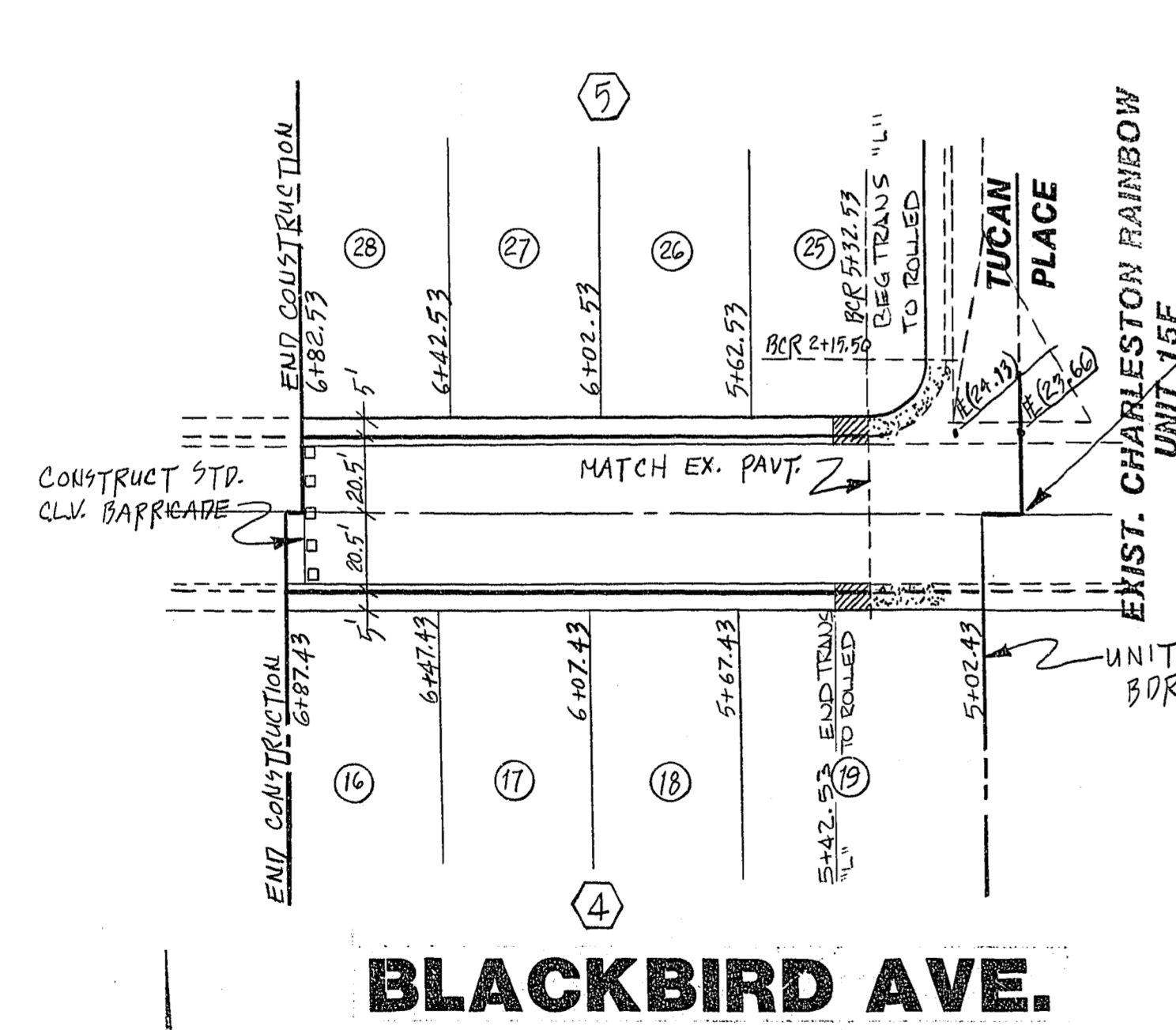

**BLACKBIRD AVE.**

Scale : 1" = 40'

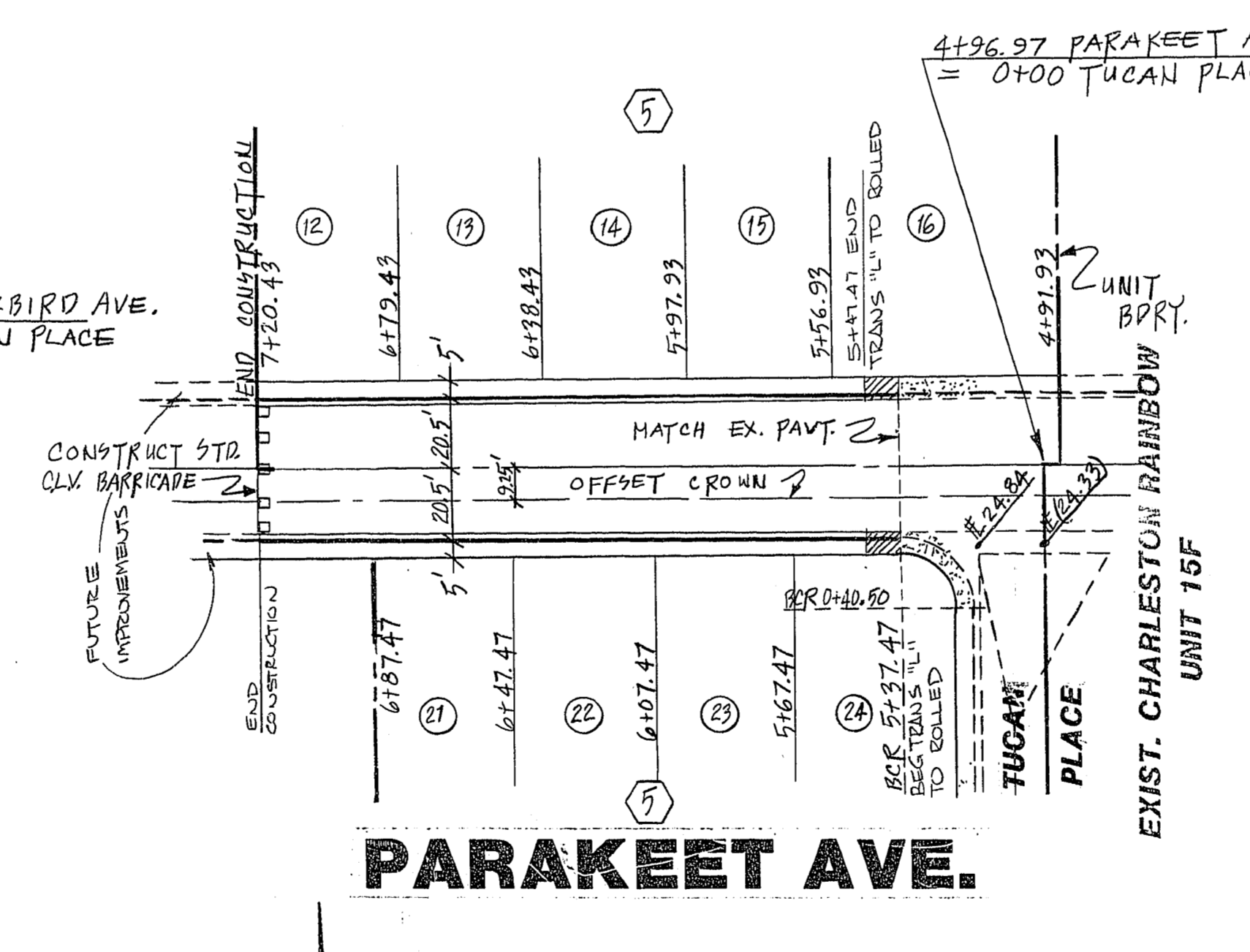

**PARAKEET AVE.**

Scale : 1" = 40'

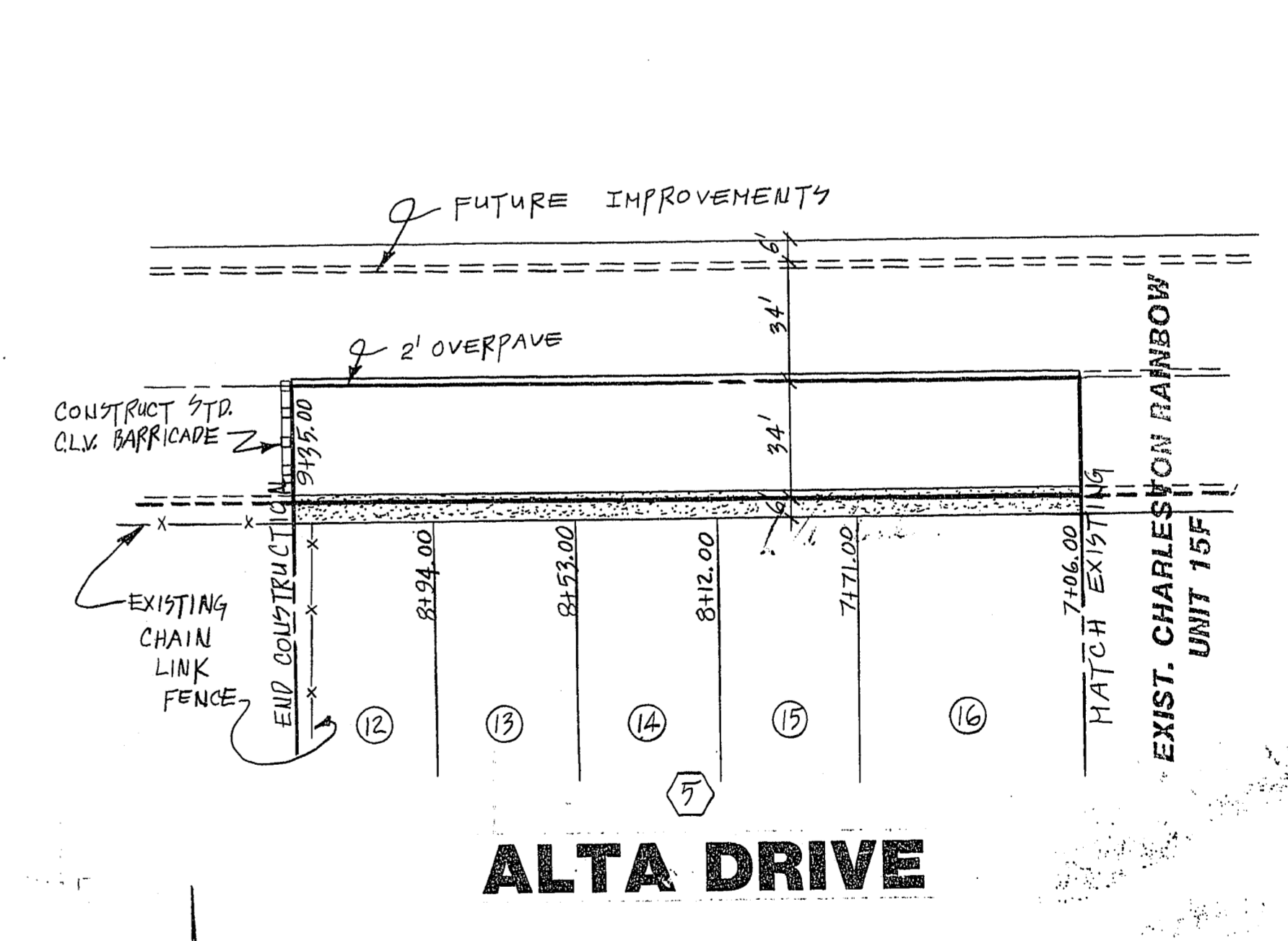

**ALTA DRIVE**

Scale : 1" = 40'

- DENOTES 'L' TYPE CURB & GUTTER W/ SIDEWALK
- DENOTES ROLL TYPE CURB & GUTTER W/ SIDEWALK
- DENOTES TRANSITION IN TYPE OF CURB & GUTTER



**C.L.V. CHIEF LAND DEVELOPMENT & FLOOD CONTROL**  
 DATE 9/23/82  
**C.L.V. ENGINEER**  
 DATE 9/27/82  
**C.L.V. QUALITY CONTROL**  
 DATE 9/28/82  
**C.L.V. TRAFFIC COORDINATOR**  
 DATE 9/28/82

REV	DATE	BY	REVISION

TITLE: **STREET PLAN AND PROFILE**  
**BLACKBIRD AVENUE**  
**PARAKEET AVENUE**  
**ALTA DRIVE**  
 PROJECT: **FORESTREST UNIT #1**

WO NO. **3022** - 1  
 BY: **[Signature]**  
 DATE: **Aug., 1982**  
 SCALE: **As NOTED**  
 SHEET: **5** OF **11** SHEETS

**PLANNERS**  
**CONSULTING ENGINEERS**  
 2800 WEST SAHARA AVENUE  
 LAS VEGAS, NEVADA 89102  
 PHONE (702) 873-7550

