MASTER DRAINAGE STUDY
UPDATE #5
(for Development East of US-95)

Skye Canyon
City of Las Vegas, Nevada

Job No.: EST1801.000
Date: December 2018

Prepared By:
Slater Hanifan Group, Inc.
5740 S. Arville Street, Suite 216
Las Vegas, Nevada 89118
Phone: 702-284-5300 ▪ Fax: 702-284-5399

Prepared For:
Eastland Co., LLC
2490 Paseo Verde Pkwy, Suite 120
Henderson, NV 89074
Phone: 702-736-9100 ▪ Fax: 702-736-9200

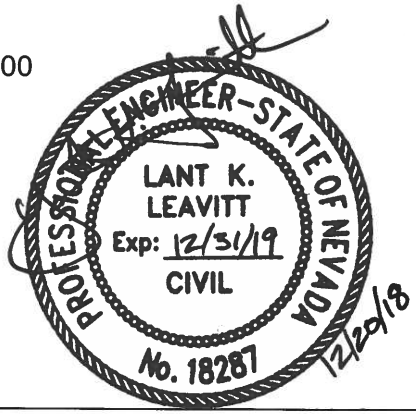

Lant Leavitt, P.E.
NV Professional Engineer No. 18287

Assisted By: Cameron Bencini, P.E.
Jonathan Rocha, E.I.

HYDROLOGIC CRITERIA AND DRAINAGE DESIGN MANUAL

DRAINAGE STUDY INFORMATION FORM

Name of Development: Skye Canyon Master Drainage Study Update No. 5 Date: December 2018

Location of Development: a) Descriptive (Cross Streets): North/South: Skye Canyon Park Drive

East/West: Moccasin Road

b) Section: 6, 7 Township: 19 South Range: 60 East

c) APN: 125-06-501-001;-06-101-001;-06-301-002;-06-399-002;-06-399-003;-06-701-001;-06-499-005; -06-401-006;-07-101-004;-07-501-005;-07-602-001;-07-602-005;-07-602-004;07-710-001

Name of Owner: Eastland Co., LLC.

Telephone No.: 702-736-9100 Fax No.: 702-736-9200 E-mail Address:

Address: 2490 Paseo Verde Parkway, Suite 120 Henderson NV 89074

Contact Person – Name: Lant Leavitt, P.E. Telephone No.: (702) 284-5300

*E-mail Address: LLeavitt@shg-inc.com Fax No.: (702) 284-5399

Firm: Slater Hanifan Group, A Westwood Team

Address: 5740 S. Arville #216 Las Vegas NV 89118

Type of Land Development/Land Disturbance Process:

☐	Rezoning	☐	Subdivison Map	☐	Clearing and grading Only
☐	Parcel Map	☐	Planned Unit Development	☒	Other (Please specify below)
☐	Large Parcel Map	☐	Building Permit	☐	

1. Total Owned Land Area: At Site: +/- 1,662 Acres Being Developed/Disturbed: All

2. Is a portion or all of the subject property located in a FEMA Flood Hazard Area? ☐ Yes** ☒ No

3. Is the property bordered or crossed by an existing or proposed Clark County Regional Flood Control District Master Planned Facility? ☒ Yes** ☐ No

4. Proposed type of development (Residential, Commercial, Etc.): Residential, Commercial, Schools, Parks, Roadways, Etc.

5. Approximate upstream land area which drains to the subject site: +/- 6.1 sq. mi.

6. Has the site drainage been evaluated in the past? ☒ Yes** ☐ No If yes, please identify documentation:

Master Drainage Study #1 thru 4 for Skye Canyon (SHG, DS4420)

Master Drainage Study for Kyle Canyon(GCW, DS4091)

7. If known, please briefly identify the proposed discharge point(s) of runoff from the site: Intersections of Log Cabin, O'Hare, Iron Mountain, Brent and Horse along Fort Apache Road/Moccasin (MPU Alignment) toward Upper Las Vegas Wash U.S. Highway 95 ROW

8. Briefly describe your proposed schedule for the subject project: N/A

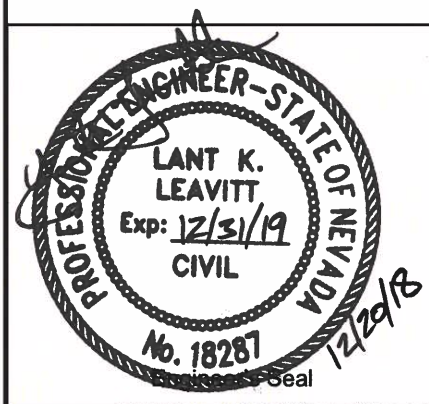

Seal

Submit this form as part of the required drainage study to the local entity which has jurisdiction over The subject property. This form may provide sufficient information to serve as the Conceptual Drainage Study.

*Newly Required Field

**Review and concurrence of the Clark County Regional Flood Control District is required

Revision	Date

Local Entity File No.

REFERENCE: STANDARD FORM 1

Updated 05/01/2008

TABLE OF CONTENTS

1 INTRODUCTION 1

1.1 Project Overview 1
1.2 Study Purpose 1
1.3 Site Description and Entity Coordination 2
1.4 FEMA Flood Zone Designation 2
1.5 CCRFCD Facility Information 3
1.6 Reference Studies 3

2 METHODOLOGY 3

2.1 Compliance 3
2.2 Hydrologic Modeling 3
2.3 Hydraulic Modeling 5

3 EXISTING DRAINAGE CONDITION 6

4 PROPOSED DRAINAGE CONDITION 6

5 ULTIMATE DRAINAGE CONDITION 6

5.1 Definition of Ultimate Condition 6
5.2 Discussion of Ultimate Condition 7
5.3 Summary of Ultimate Condition Flows 9
5.4 Summary of Ultimate Condition Drainage Infrastructure 10

6 CONCLUSIONS & RECOMMENDATIONS 11

7 REFERENCES 11

TABLES

TABLE 1: SUMMARY OF CURVE NUMBERS 4
TABLE 2: 157DB 100-YR FLOW SUMMARY 7
TABLE 3: SUMMARY OF ULTIMATE CONDITION 100-YR FLOW RATES AT PROPERTY DISCHARGE LOCATIONS 9

1 INTRODUCTION

1.1 Project Overview

Skye Canyon is a 1,663 +/- acre master planned community in the northwest part of the City of Las Vegas, Nevada (CLV.) The master planned development includes residential, mixed-use, commercial, gaming/casino, schools and parks. Also included are major infrastructure roadways and flood control facilities that are to be constructed as part of the master plan to service the individual pods shown on the proposed land plan.

Subsequent to approval of the 4th Master Drainage Study (MDS) Update for Skye Canyon, the portion of Skye Canyon east of US 95 has been acquired by Eastland Co., LLC. This study updates the MDS to reflect the parcel layouts and land uses proposed by Eastland. Hydrology and proposed facilities within the west portion of Skye Canyon, being developed by Olympia Companies, remain unchanged.

This study represents the 5th update to the *Skye Canyon Master Drainage Study* by SHG (DS4420). The following major changes have been made from the previously approved MDS:

- Parcel geometries and land uses east of US 95 have been revised by Eastland, see Exhibit P in Appendix A.

- Soils data for offsite hydrology and onsite hydrology east of US 95 has been updated from the 1985 survey to the latest 2016 NRCS survey. The onsite area west of US 95 has not been updated at this time due to it being owned by a different developer. However, it has been shown with previous MDS updates that the 1985 soil survey produces conservative flow rates in this area, and therefore it is anticipated that any future update of the onsite west area would only make the proposed east side flow rates and facilities more conservative.

1.2 Study Purpose

The purpose of this study is to provide an updated conceptual hydrologic and hydraulic analysis for the project site in order to protect the property from onsite and offsite runoff in accordance with local stormwater criteria. The study addresses offsite drainage impacts to the project site, establishes onsite drainage patterns and accommodates the allowable discharge restrictions at appropriate downstream locations. The study also assesses the required drainage infrastructure at the conceptual level, which includes an inventory of existing stormwater facilities in the vicinity, as well as recommendations for site specific facilities necessary to control onsite and offsite runoff.

No improvements are proposed by this Master Drainage Study, only conceptual recommendations for future improvements that will be addressed by future individual technical drainage studies.

1.3 Site Description and Entity Coordination

Prior to the beginning of Skye Canyon development, the condition of the majority of the site was undeveloped desert terrain with sparse desert shrub. Several well-defined "arroyos" exist west of U.S. Highway 95. The existing topography generally slopes from west to east at longitudinal slopes that range from 2% to 5%.

Since approval of the last MDS update, Skye Canyon has been divided into west and east areas which are owned by separate developers. The divider between the two areas is U.S. Highway 95.

Several existing well-defined "arroyos" traverse the West portion of the site that have been determined as "Waters of the Unites States". Note that a current regulatory permit (SPK-2005-50517) received from the United States Army Corps of Engineers (USACE) has been obtained for 1.8 acres of disturbance to these ephemeral washes. A copy of the current Section 401 and 404 permits have been included in previous submittals.

Various NV Energy easements currently exist throughout the Skye Canyon site. It is the assumption of this study that grading will be allowed in the NV Energy easements, if necessary.

The development of Skye Canyon affects various jurisdictions. As a part of this project, on-going coordination is required with the jurisdictions listed below.

- City of Las Vegas (Skye Canyon development is within CLV limits)
- City of North Las Vegas (CNLV owns/maintains Upper Las Vegas Wash facility in Moccasin Road alignment beginning approximately 2000-ft east of Durango Drive)
- Clark County Regional Flood Control District (Impacts to current MPU facility alignments)
- Nevada Dept. of Transportation (Development adjacent to and discharging into NDOT right-of-way, U.S. 95)
- Clark County Dept. of Public Works (Adjacent to and proposes offsite improvements within Clark County jurisdictional limits)
- USACE and NDEP (Grading of and discharge into "Waters of the United States"). The current permits already obtained in the previous Master Drainage Study remain applicable, and no further coordination with USACE is required at this conceptual planning level.
- Nevada Dept. of Water Resources Dam Safety Board (Proposed detention basins are preliminarily identified as dams). Dam Safety permits will be obtained upon technical design of the proposed detention basins; therefore, no coordination with Dam Safety is required at this conceptual planning level.

1.4 FEMA Flood Zone Designation

Skye Canyon is not located within a FEMA designated Special Flood Hazard Area (SFHA). The site has been identified on the current FEMA FIRM Panel Maps 32003C 1735E, 1745E and 1750E, all dated September 27, 2002. The current FEMA FIRM maps are unchanged from the previous MDS update.

1.5 CCRFCD Facility Information

The current 2013 CCRFCD MPU facilities in the vicinity of Skye Canyon were identified on Exhibit B, included in MDS Update #3. Many proposed and existing regional facilities are located within or adjacent to the site. These facilities were addressed in a *2013 Kyle Canyon Amendment* to the MPU.

The Skye Canyon development is proposing changes to the 2013 CCRFCD MPU, the most notable change being relocation of the proposed MPU facility reach between the US-95 Kyle Canyon Interchange and Moccasin Road. This facility is now proposed in Log Cabin Way and Skye Canyon Park Drive to Moccasin Road. Coordination of changes to the current MPU hydrologic watersheds and regional facility alignments have been performed between SHG, CLV and CCRFCD prior to approval of the previous MDS Update (#4). These changes have been coordinated with the preparers of the 2018 MPU and are anticipated to be included in that document. If the 2018 MPU doesn't sufficiently match the drainage patterns proposed with this update, an MPU Amendment will be prepared to demonstrate the changes subsequent to CLV and CCRFCD approval of this study.

1.6 Reference Studies

As a result of this study acting as Update #5, the previous indicated reference materials remain applicable to this study. Reference information from previous studies, including the existing condition analysis from the previous GCW Master Drainage Study, is unchanged from MDS Update #4.

2 METHODOLOGY

2.1 Compliance

The methodologies utilized in the preparation of this study are in compliance with the Clark County Regional Flood Control District's Hydrologic and Drainage Design Manual (CCRFCD Manual, Reference 2).

2.2 Hydrologic Modeling

Modeling: The SCS Unit Hydrograph Method (SCS Method) was utilized to determine peak flow rates. The SCS Method utilizes precipitation, drainage area, curve number and lag time parameters to determine peak flow rates. The SCS Method routine within the U.S. Army Corp of Engineers HEC-1 Flood Hydrograph Package program was utilized to model the drainage basins analyzed by this study. The Modified Puls routing method within HEC-1 was utilized for analyzing detention basin stage-storage-discharge.

100-year and 10-year Precipitation: The Eastland watershed is located both inside and outside of the McCarran Rainfall Area, as determined from the CCRFCD Manual Figure 513. Precipitation values have been obtained by selection from CCRFCD Manual Figures 503 and 506 and applying the adjustment ratios from CCRFCD Manual Table 501. Note that the offsite basins analyzed in this study are primarily referenced from the MPU hydrologic models; therefore, those precipitation values have also been referenced.

Computations and relevant tables and figures from the CCRFCD Manual have been included in Appendix B.

Storm Distributions: All flow rates within the Eastland watershed are obtained from a watershed that does not exceed 8 square miles. Therefore, an SDN3 distribution has been selected. The SDN3 design storm distribution has been referenced from Table 503 of the CCRFCD Manual.

Curve Number: The SCS curve number loss rate methodology has been utilized to approximate infiltration for the drainage basins. The majority of soils information for the site has been obtained from the SCS Soil Survey of the Las Vegas Valley Area (Reference 3). The SCS Soil Survey of the Clark County Area (Reference 4) has been used for a small portion of the offsite watershed outside of the Las Vegas Valley Area survey to the west. Exhibit A, included in Appendix A, depicts this study's basins on a soils map. Per the Soil Survey, the project site lies within Soil Types 155, 314, 340, 400 and 630.

- Soil Type 155 (Cave, gravelly fine sandy loam) = Hydrologic Soil Group (HSG) D
- Soil Type 314 (Weiser-Wechech association) = 80% HSG A, 15% D, 5% B
- Soil Type 340 (Zeheme-Rock outcrop association) = 91% HSG D, 9% A
- Soil Type 400 (Tencee, very gravelly fine sandy loam) = HSG D
- Soil Type 630 (Badland) = HSG D

Several different land uses are accommodated on the proposed land plan. The following table summarizes the curve numbers associated with each land use. The curve numbers have been selected from the appropriate CCRFCD Manual Tables 602, 602A, and the 2008 MPU. For basins that consist of multiple soil types a composite curve number has been determined.

Table 1: Summary of Curve Numbers

Land Use	Curve Number			
	HSG 'A'	HSG 'B'	HSG 'C'	HSG 'D'
Desert Shrub (poor) Moccasin Rd NV Energy corridor	67	79	86	89
Open Space (fair) Parks	49	69	79	84
Artificial Desert Landscaping Trails	96	96	96	96
Residential (<6,000 sf) Development parcels	89	92	94	95
Residential (6,000 sf) Development parcels	80	87	90	92
Residential (7,000 sf) Development parcels	76	84	89	91
Apartments and Condos Development parcels	84	88	91	93
Commercial Development parcels	89	92	94	95
Roadway Major infrastructure roads	98	98	98	98
Public Facility and Residential (MPU 7) Schools	81.5	87.6	91.3	93.0

The land uses listed in the above table correspond with the Land Use Map, Exhibit P in Appendix A. All soil, curve number data and composite computations, including CCRFCD Manual reference tables, are included in Appendix B.

Lag Time: The lag time is defined as the time measured from the center of mass of effective rainfall to the time to peak of the outflow hydrograph. The lag time is related to the time of concentration as 0.6 times the time of concentration. The time of concentration is defined as the time required for runoff to flow from the hydraulically most distant point of a basin to the outlet point of the basin. Standard Form 4, as outlined in the CCRFCD Manual, was utilized to determine the lag times for newly created subbasins. The lag time computations are included in Appendix B.

2.3 Hydraulic Modeling

Street Flow: Street flows have been analyzed utilizing the Flowmaster Version 7.0 software by Haestad Methods. The Master Land Plan exhibit identifying typical street sections throughout the Skye Canyon property has been included in Appendix C for reference.

A tabulation spreadsheet has been prepared to summarize street flows based on the following maximum street capacities per CCRFCD Manual criteria:

- During the 100-year storm event, street flows shall not exceed 2-ft depth, 8.0 ft/s velocity and a depth times velocity product not exceeding 8.0.

In addition to the above 100-yr street flow criteria, all roadway sections classified as major collector or larger in width have been analyzed to meet the following 10-yr street flow criteria. Note that if a roadway section is identified as less width than a major collector, the below 10-yr criteria does not apply and has only been checked against the 100-yr street flow criteria listed above.

- During the 10-year storm event, street flows shall not exceed a depth that provides 12-ft of dry lane (including a dry center turn lane, if applicable)

The included tabulation spreadsheet in Appendix C evaluates total flow in a street and if it exceeds the above street criteria then storm drain is provided to collect the excess flow. The tabulation worksheet is annotated to assist in review of determination of values summarized. Street Segments have been annotated on Onsite Facility Exhibit J, in Appendix A, to support the tabulation spreadsheet for spatial reference to locations of flow rates in street segments and applicable drainage facilities.

Storm Drain: Storm drain has been analyzed utilizing Flowmaster Version 7.0 software by Haestad Methods.

At this study's conceptual level, RCP storm drain has been designed based on its full flow diameter and then it has been rounded up to the next standard pipe size. RCB storm drain has been designed similarly and up-sized to the nearest 1-ft in height to account for losses and intermediate introduction of flows when technically designed in the future.

Culverts: Culverts and storm drain entrance facilties have been analyzed utilizing the inlet control nomographs included in the CCRFCD Manual Figures 1004 and 1005.

The culverts/storm drain entrance facilities have been designed adhering to headwater criteria outlined in the CCRFCD Manual Section 1002.4. The maximum headwater allowed for facilities with a rise greater than 36-inches is 1.5 times the rise. The maximum headwater allowed for facilities with a rise of 36-inches or less is 5-ft. For facilities with a design flow greater than 500 cfs, the maximum headwater cannot exceed the facility height.

Additionally, future technical design is deferred such that the proposed facilities intended to collect offsite flow will be designed so as to not increase flow depths on adjacent upstream properties.

3 EXISTING DRAINAGE CONDITION

The overall existing condition hydrologic model is unchanged from the previous study update. For information on hydrologic methodologies and flow rate determinations, refer to Master Drainage Study Update #3.

In addition to the overall existing condition model, a supplementary existing condition hydrologic model has been prepared to show the existing condition flow at 157DB (proposed detention basin along Kyle Canyon Rd near Rufus Rd) using updated 2016 NRCS soils data. This analysis does not include the entire Skye Canyon area, only the west offsite watershed area along Kyle Canyon Road upstream of the Skye Canyon development. Due to a reduction in ultimate condition flow rates associated with the 2016 NRCS soils data, the ultimate condition flow at 157DB is reduced. The purpose of the supplementary existing condition model is to show that existing condition flows are still less than the proposed ultimate condition flow at 157DB, and it is acceptable for downstream facilities to be designed with ultimate condition flow rates. Supplemental existing condition hydrology model and supporting calculations are included in Appendix D. For more information regarding the 157DB ultimate condition and comparison of flows, refer to Section 5.

4 PROPOSED DRAINAGE CONDITION

This MDS update assumes ultimate condition offsite drainage facilities impacting the Eastland development will be in place prior to issuance of certificates of occupancy. The ultimate condition facilities assumed to be in place include:

- Moccasin Regional Facility - Upper Las Vegas Wash to west of US 95
- Skye Canyon Detention Basin 2
- Skye Canyon Ph. 3A Regional Facility - Skye Canyon Park Dr to Iron Mountain Rd
- US 95 Local Facility – Brent Ln to Kyle Canyon Interchange

The above facilities are required to cut off offsite flow and to discharge developed condition flow. With these facilities in place, no proposed condition drainage scenario is required.

5 ULTIMATE DRAINAGE CONDITION

5.1 Definition of Ultimate Condition

The ultimate condition considers Eastland (east side of US 95) and Skye Canyon (west side of US 95) fully developed per their respective Master Land Use Plans. The master land use plan for Skye Canyon west of US 95 is unchanged from the previous update. The master land use plan for Eastland is shown on Exhibit P, included in Appendix A. The offsite drainage areas also are considered in their full build-out state in conformance with MPU drainage patterns. Note that this Master Study proposes changes to the MPU drainage patterns in the vicinity of its influence. These changes have been coordinated with the preparers of the 2018 MPU and are anticipated to be included in that document. If the 2018 MPU doesn't sufficiently match the drainage patterns proposed with this update, an MPU Amendment will be prepared to demonstrate the changes subsequent to CLV and CCRFCD approval of this study.

5.2 Discussion of Ultimate Condition

Ultimate condition hydrology is revised based on updated 2016 NRCS soils data, and an updated land plan for Eastland. For more detailed information on proposed ultimate condition flow patterns, refer to the ultimate condition drainage hydrology maps, Exhibits E, F, and G, included in Appendix A. Discussion of specific areas is below:

Offsite – West

West offsite drainage subbasin delineations and routing patterns are unchanged with this update. However, soils have been updated to the 2016 NRCS soils data. The new soils data recharacterizes portions of the offsite watershed as "Weiser-Wechech association" soils which have a high percentage of Hydrologic Soil Group "A" (low runoff potential) soils. Due to this, inflow to the proposed ultimate condition detention basin 157DB is reduced. Table 2, below, compares flow rates at 157DB between the existing condition, MDS Update 4 ultimate condition, and MDS Update 5 ultimate condition.

Table 2: 157DB 100-Yr Flow Summary

	157DB Flow In	157DB Flow Out
Existing Condition (2016 NRCS Soils Data)	859 cfs	859 cfs
Ultimate Condition MDS Update 4 (1985 NRCS Soils Data)	2213 cfs	1093 cfs
Ultimate Condition MDS Update 5 (2016 NRCS Soils Data)	1978 cfs	986 cfs

As shown in the above table, flow discharging from the ultimate condition 157DB is approximately 100 cfs less due to the updated soils data. However, the ultimate condition flow is still higher than the existing condition. Therefore, the ultimate condition still controls, and ultimate condition flow rates can be used for design of downstream facilities.

Skye Canyon – West

No changes have been made to Skye Canyon onsite hydrology west of US 95. Any future update to this area will be made with a separate MDS update due to the separate ownership groups between Skye Canyon west of US 95 and Eastland east of US 95. Although the onsite hydrology west of US 95 still utilizes 1985 NRCS soils data, this has

been shown in previous MDS updates to be conservative and will not adversely impact any proposed Eastland facilities.

U.S. Highway 95

US 95 drainage patterns are not changed with this update. For information on these patterns, refer to MDS Update #4. This MDS Update #5 assumes the US 95 local facility from Brent Ln to Kyle Canyon Interchange will be in place to block flows crossing US 95 and convey them to the US 95 regional facility at Skye Canyon Park Dr Interchange. Although this facility was originally planned to be constructed with improvements west of US 95, it is the intention of Eastland to ensure this facility is constructed in order to protect their development. Based on preliminary discussions with NDOT, it appears they are agreeable to constructing this facility in NDOT right-of-way, see coordination email in Appendix F.

Eastland – North

The alignment for the main interior roadway north of Log Cabin Way is shifted such that the majority of its length now drains to Log Cabin Way. Flow rates in the Moccasin Regional facility are updated accordingly.

Eastland – South

Although parcel boundaries and land uses have been adjusted with the latest Eastland land use plan, the layout south of Log Cabin Way is relatively similar to the previous plan, and therefore flow patterns are not substantially changed from the previous MDS update.

Offsite – East

Due to the reduction in flow associated with the updated 2016 NRCS soils data, the 100-Yr flow discharging east from the Eastland development in Log Cabin Way is proposed to be reduced from 187 cfs to 87 cfs. The existing 36-in RCP storm drain in Log Cabin Way has a capacity of 73 cfs per the Spring Mountain Ranch Unit 60 TDS, see Appendix F. Also per that TDS, the development on the southeast corner of Skye Canyon Park Dr/Log Cabin Way was designed to be protected against an interim flow rate as high as 765 cfs, and assumed the future flow rate would be 114 cfs. The 87 cfs proposed to discharge down Log Cabin Way from the Eastland development would be only 14 cfs more than the capacity of the existing storm drain, and less than both the interim and future flow rates proposed with the Spring Mountain Ranch Unit 60 TDS. The previous MDS Update proposed a reach of 48" RCP storm drain in Log Cabin Way approximately ½ mile downstream of the Eastland development to facilitate construction of an interim phase prior to the Moccasin Regional facility being in place. However, this interim phase is no longer planned, and with the large reduction in flow discharged to Log Cabin Way, the downstream facility is no longer proposed.

Also due to the updated soils data, the proposed 100-Yr flow rate discharging from the Eastland development at Skye Canyon Park Dr/Moccasin Rd is reduced to 3090 cfs. This is less than the MDS Update #4 flow of 3189 cfs at this location, and less than the flow rate from the project-specific hydrology performed for the Moccasin Regional facility of 3172 cfs. Although the flow at this location is reduced, no facility size reductions are proposed with this MDS update.

5.3 Summary of Ultimate Condition Flows

As discussed in Section 5.2, the soils data and master land use plan for the project have been updated. To address the change in flow rates, the flow summary tables on Exhibits E, F, and G in Appendix A are updated.

Instead of comparing to the existing condition, it is the goal of this study's ultimate condition to conform to the CCRFCD MPU, City's Northwest Neighborhood Flood Control Master plan and the existing design of the utilized Horse Interchange RCB facility. Table 5 below summarizes the proposed flow rates in comparison to the allowable flow rates at the pertinent discharge locations to show conformance. In addition, ultimate condition flow rates from the previous MDS Update are also included for comparison purposes.

Table 3: Summary of Ultimate Condition 100-yr Flow Rates at Property Discharge Locations

Location	Allowable Q_{100} (cfs)	Ultimate Update 4 Q_{100} (cfs)	Ultimate Update 5 Q_{100} (cfs)	SHG HEC-1 Node	Allowable Reference Material
Iron Mountain @ Skye Canyon Park	235	140	133	IREAST	NW Neighborhood
O'Hare @ Skye Canyon Park	73	47	47	OHARE	NW Neighborhood
Log Cabin @ Skye Canyon Park	187	187	87	LOGCAB	NW Neighborhood
Fort Apache / Brent Lane	178	161	166	BRENT	NW Neighborhood
Fort Apache / Horse Drive	138	151	160	EC26	NW Neighborhood
US-95 MPU Facility @ Culvert 5	329	301	301	CHD05B	Horse Interchange
US-95 MPU Facility @ Culvert 6	653	648	648	CHD06B	Horse Interchange
US-95 MPU Facility @ Culvert 11	1,715	1,836	1,836	CPCULV	Horse Interchange
US-95 MPU Facility – S. of Grand Teton	2,332	2,285	2,285	95STH	2008 MPU

After review of Table 1, it is concluded that the ultimate condition flow rate exceeds the allowable flow rate at the following locations:

- Fort Apache / Horse Drive
- US 95 MPU Facility @ Culvert 11

The flow at US 95 MPU Facility Culvert 11 is unchanged with this update due to hydrology being unchanged for the Skye Canyon development west of US 95. The flow at Fort Apache/Horse Drive is increased 9 cfs with this update due to changes in the master land use plan. The acceptability of these increases was detailed in MDS Update #3, and is reiterated below:

Fort Apache / Horse Drive: It is acknowledged that the ultimate condition flow rate at this intersection is slightly larger than the allowable. 13 cfs of this increase is attributed to this study showing a larger flow rate of 70 cfs ("SOUTH") splitting from EC25 to Concentration EC26 than the Northwest Neighborhood Master Plan had planned for 52 cfs in the same

split. However, it was proven with Detention Basin 1 that the 18 cfs increase to 70 cfs in the "SOUTH" storm drain split does not adversely impact the existing storm drain. The increase with this update from 18 cfs to 22 cfs is minor, therefore, the flow rate increase is acceptable.

US-95 MPU Facility @ Culvert 11: It is acknowledged that the increase in flow rate impacts the existing Horse Interchange RCB. The existing storm drain profile was hydraulically modeled in MDS Update #3 to show that the existing storm drain contains the increase in flow rate meeting CCRFCD criteria.

Although an increase occurs in this location of the US-95 MPU Facility, the flow rate returns to less than allowable after the next contribution to the RCB at Grand Teton. Also the upstream flow rates are anticipated to not exceed allowable, as evidenced by the flow rates totaled at Culverts 5 and 6. Therefore, the impacts are contained within a short reach of facility.

5.4 Summary of Ultimate Condition Drainage Infrastructure

Refer to Exhibits J, K, and L, included in Appendix A, for an illustration and the location of the conceptual ultimate condition flood control facilities. Updated conceptual street flow and proposed facility normal depth hydraulic computations have been included in Appendix C.

Offsite – West

Offsite - West drainage flow rates are reduced due to inclusion of the updated 2016 NRCS soils data. For more information on hydrology, see Section 5.2. The proposed facility sizes for Offsite-West facilities are unchanged with this update.

Eastland Onsite (east of US 95)

Regional Facilities: The regional facility size previously proposed down Log Cabin Way has been revised. From the roundabout intersection east to Skye Canyon Park Drive, the proposed regional facility size is increased to a 13-ft x 8-ft RCB to convey the larger portion of flows discharged from north of Log Cabin Way. The remaining regional facility sizes are unchanged.

Local Storm Drain: Local onsite storm drain concepts are similar to the previous update, with facilities proposed as necessary to meet street flow criteria, allowable downstream discharges, and regional facility collection requirements.

Offsite East

Regional Facilities: No changes are proposed to regional facility sizes downstream of the Eastland development.

Local Storm Drain: Due to interim phasing no longer being proposed, and a large reduction in flow discharged to the Log Cabin Way alignment, a 48-inch RCP local facility ½ mile downstream of the development in Log Cabin Way is no longer proposed.

6 CONCLUSIONS & RECOMMENDATIONS

1. Skye Canyon east of US 95 is now being developed by a new owner, Eastland Co., LLC. This Skye Canyon Master Drainage Study Update #5 is being submitted to address a revised master land use plan for the Eastland Development.

2. The updated master land use plan for development on the east side of US 95 changes parcel layouts and associated land uses, and therefore this update to the MDS is required.

3. Although interior parcel geometries and land uses are revised east of US 95, the development discharge at Moccasin Rd/Skye Canyon Park Dr is not increased, and therefore the changes proposed with this MDS update are compatible with the current City of Las Vegas Moccasin Regional Facility design.

4. The Skye Canyon development affects various jurisdictions. Therefore, on-going coordination is required with the following entities:

    - City of Las Vegas Public Works
    - City of North Las Vegas Public Works
    - Clark County Regional Flood Control District
    - Clark County Department of Public Works – Development Review
    - Nevada Department of Transportation
    - U.S. Army Corps of Engineers and Nevada Dept. of Environmental Protection
    - Nevada Division of Water Resources – Dam Safety Board

7 REFERENCES

1. *Las Vegas Valley Flood Control Master Plan Update.* PBS&J, Louis Berger Group and Parsons Brinckerhoff, 2013.

2. *Hydrologic Criteria and Drainage Design Manual.* Clark County Regional Flood Control District, 1990.

3. *Soil Survey of Las Vegas Valley Area, Nevada.* U.S. Department of Agriculture, National Resource Conservation Service, 2016.

4. *Soil Survey of Clark County Area, Nevada.* U.S. Department of Agriculture, National Resource Conservation Service, 2016.

5. *Update No. 4 to Master Drainage Study for Skye Canyon,* by SHG, February 2018.

6. *2013 Kyle Canyon Amendment to the Las Vegas Valley MPU*, May 2015.

7. *Improvement Plans and Drainage Report for Horse Drive / U.S. Highway 95 Interchange,* by VTN Nevada, July 2008.

8. *City of Las Vegas Northwest Neighborhood Study Phase 2*, by PBS&J.

LIST OF APPENDICES

Appendix A Drainage Exhibits
- Exhibit A1 – Soil Map Exhibit
- Exhibit A2 – Soil Map Exhibit
- Exhibit E – Ultimate Condition Onsite Hydrologic Map
- Exhibit F – Ultimate Condition Offsite East Hydrologic Map
- Exhibit G – Ultimate Condition Offsite West Hydrologic Map
- Exhibit J – Ultimate Condition Onsite Drainage Facilities Map
- Exhibit K – Ultimate Condition Offsite East Drainage Facilities Map
- Exhibit L – Ultimate Condition Offsite West Drainage Facilities Map
- Exhibit N – Ultimate Condition US 95 Hydraulics Summary Map
- Exhibit P – Master Land Use Plan Exhibit

Appendix B Hydrology
- Precipitation Data
- Curve Number Calculations
- Soil Survey Information
- Standard Form 4 Computations
- HEC-1 Model SDN3 Ultimate Condition 100-Yr Storm
- HEC-1 Model SDN3 Ultimate Condition 10-Yr Storm

Appendix C Hydraulics
- Street Flow Calculations
- Conceptual Flood Control Facility Normal Depth Sizing

Appendix D Supplemental Existing Condition Model for 157DB
- Precipitation Data
- Curve Number Calculations
- Soil Survey Information
- Standard Form 4 Computations
- HEC-1 Model SDN3 Supplemental Existing Condition 100-Yr Storm

Appendix E Previous MDS Exhibits with Changes Denoted

Appendix F Reference Material and Project Coordination

Appendix G Electronic Files

APPENDIX A

Drainage Exhibits

N

SCALE – 1"=600' FEET
0 600 1200

LEGEND

- BASIN BOUNDARY
- ID — BASIN ID
- SOILS BOUNDARY
- 314 — SOIL ID

SEE EXHIBIT A2 FOR CONTINUATION

KYLE CANYON ROAD

I-95

314 155 400 191 630

EMR1 EMR2 OFFZ ESKV1 EAA1 EAA2 EAA3 EAA4 EPA EPB2 ECR1 ENP EPC EPB1 ESKY1 ECOM4 WGC1 EMLA1 ECOM3 EUS95 95-4B 95-4A WUS95 WGC2 WOSO1 WSKV1A 95-5B 95-5A EPI1 EPI2 EPG ELOG1 ELOG2 EPF1 EPD EPF2 EOHR1 ESP EPE1 EPH1 EPE2 EPJ EIRN1 95-6B 95-6A WGED1A WIRN4 WGED1B WIRN5 OFFW WIRN3 WMLA1A WML4 WSPD1 WML15A WMLA3 95-7B 95-7A WGRC2 WMLA1B WML15B WSPD2 WMLA2 WPRK7 95-8B 95-8A OFF14 WGC3 WSPD3 OFF15 95-9B 95-9A WGRC1A WSCP4 OFF17B OFF17A WL9A WL10A WSPD4 WPRK8 WGRC1B WL10B OFF21B CENGCA OFF23 OFFU WMTL1 WL12 WL11 WPRK9 WGRT1 NW29-C NW71-E NW71-W

EFA1 NW102-C EFA2 EFA3 EFA4 EPH2 ES1 ETP4 ETP5 ES2 EPH3 ECOM1B ECOM1A ECOM2 EFA6A EFP2 EFA5 EFA6B NW130-W

NW35-C NW21-C WPRK10 WPRK1 WIRN1 WIRN2 WIRN3 WSCH1 WSHA1 WML3 WSHP1 WOFF10 WL1A WPF1A WL2 WPRK2 WARR3 WARR2 WL3 WSKV1B WOFF9 WARR1 WPRK3 WSHP2 WML1 WSHA2 WML5 WOFF8 WL1B WSCP1 WSCP2 WPF6 WPF7 WSCP3 WSKV2 WPF3 WSCH2 WOFF7 WML8 WEGN1 WARR6 WOFF6 WARR4 WPRK4 WSHA3B WSHA3A WL6A WPRK6 WPF1B WARR5 WEGN2 WL6B WL7 WSKV3 WOFF5 WPF2 WL4A WL5A WL5B WSHA4 WL4B WOFF4 WML10 WEGN3 WEGL2 WSKV4 WOFF3 WPF4 WEGL1 WPRK5 WL8 WSHA5 WML9 WSHP3 WML12 WOFF2 WML13 WML14 WPF5 WML11 WOFF11

SLATER HANIFAN GROUP
CONSULTING ENGINEERS & PLANNERS
5740 S. ARVILLE STREET #216, LAS VEGAS, NV 89118
PHONE (702) 284-5300 FAX (702) 284-5399

NO.	DESCRIPTION	DATE	BY	APP. DATE	APP.

EASTLAND COMPANY, LLC

SKYE CANYON - MASTER DRAINAGE STUDY UPDATE
ULTIMATE CONDITIONS SOILS MAP

DATE: DEC. 2018
DRAFTER: JSR
DESIGNER: JSR
CHECKED: LL

PROJECT NO.
EST1801-000

EXHIBIT A1
SHEET 1 OF 2

J:\est1801-000 eastland master studies updates\drainage\conceptual study\figures\est1801-000 exhibit a1 & a2 ultimate conditions soils_mops.dwg 12/20/2018 8:50 AM Cameron Benchri

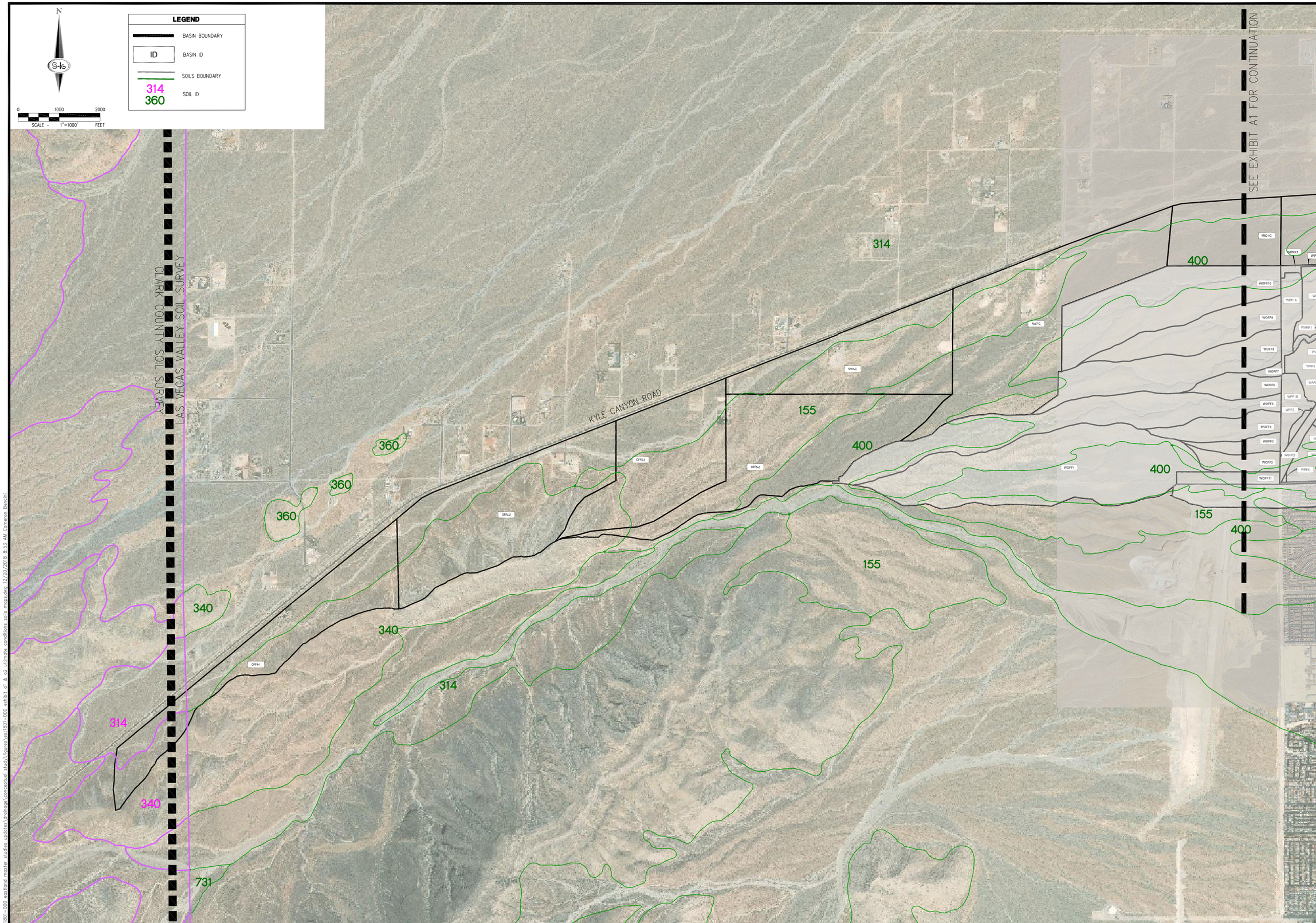

SLATER HANIFAN GROUP
CONSULTING ENGINEERS & PLANNERS
5740 S. ARVILLE STREET #216, LAS VEGAS, NV 89118
PHONE (702) 284-5300 FAX (702) 284-5399

NO.	DESCRIPTION	DATE	BY	APP. DATE	APP.

EASTLAND COMPANY, LLC

SKYE CANYON - MASTER DRAINAGE STUDY UPDATE

ULTIMATE CONDITIONS SOILS MAP

DATE: DEC. 2018
DRAFTER: JSR
DESIGNER: JSR
CHECKED: LL
PROJECT NO.
EST1801-000

EXHIBIT A2
SHEET 2 OF 2

MOCCASIN REGIONAL STORMDRAIN PROPOSED AS PARALLEL FACILITIES. SKYE CANYON DISCHARGE CONVEYED IN SOUTH FACILITY. FUTURE FLOW CONVEYED IN NORTH FACILITY.

3091 cfs
2862 cfs
2814 cfs
87 cfs (LOGCAB)
220 cfs (RFTLC)
47 cfs (OHARE)
0 cfs (FTNOR)
133 cfs (IREAST)
166 cfs (BRENT)
70 cfs (SOUTH)
46 cfs (HORSE)
114 cfs (RACEL)
787 cfs

SEE EXHIBIT G ULTIMATE OFFSITE WEST HYDROLOGIC MAP

SEE EXHIBIT F ULTIMATE OFFSITE EAST HYDROLOGIC MAP

NOTE:

- 5-FT TOPOGRAPHIC CONTOURS SHOWN ON EXHIBIT
- REFER TO MDS UPDATE #3 EXHIBIT G – ULTIMATE CONDITION US-95 HYDRAULICS FOR DETAILED DRAINAGE PATTERNS IN OFFSITE US-95 RIGHT OF WAY.

Ultimate Condition Flow Rate Summary Skye Canyon East Diversions

Diversion ID	Q_{100} (cfs)	Q_{10} (cfs)	Diverted From	Diverted To
LOGCAB	87	87	EC16	LOG CABIN WAY
RFTLC	220	68	EC15	FORT APACHE ROAD
OHARE	47	47	EC15	OHARE ROAD
FTNOR	0	0	EC10	FORT APACHE ROAD
IREAST	133	61	EC10	IRON MOUNTAIN EAST
BRENT	166	49	EC25	BRENT LANE
SOUTH	70	70	EC25	RACEL STREET
HORSE	46	3	EC26	HORSE DRIVE
RACEL	114	114	EC26	RACEL STREET

Ultimate Condition Flow Rate Summary Skye Canyon West Basins

Basin/Concentration Point ID	Area (ac)	Q_{100} (cfs)	Q_{10} (cfs)
WARR1	3.6	9	4
WARR2	2.8	7	3
WARR3	7.1	17	7
WARR4	1.3	3	1
WARR5	8.0	18	8
WARR6	2.4	6	2
WGC1	8.3	24	11
WGC2	8.3	23	10
WGC3	30.4	95	47
WGED1A	28.4	77	35
WGED1B	11.5	33	16
WL10A	17.1	46	21
WL10B	18.3	49	22
WL11	36.7	99	46
WL12	31.4	84	38
WL1A	29.8	81	36
WL1B	28.0	79	36
WL2	15.7	45	21
WL3	24.9	69	32
WL4A	8.0	23	10
WL4B	8.9	27	12
WL5A	10.9	32	15
WL5B	3.8	12	5
WL6A	6.2	19	9
WL6B	10.6	30	14
WL7	11.5	34	16
WL8	17.4	48	22
WL9A	18.2	49	22
WL9B	14.4	39	18
WML1	18.0	52	24
WML10	11.6	38	19
WML11	16.0	48	23
WML12	15.1	44	20
WML13	16.4	49	25
WML14	19.2	59	29
WML15A	12.3	40	20
WML15B	11.2	34	17
WML16	22.2	64	32
WML2	27.4	78	38
WML3	17.3	56	28
WML4	25.1	77	38
WML5	27.3	82	41
WML6	20.5	64	32
WML7	18.6	59	30
WML8	10.3	34	17
WML9	16.4	55	28
WMLA1A	6.5	20	10
WMLA1B	12.0	37	18
WMLA2	30.4	88	44
WMLA3	11.5	35	17
WPF1A	20.2	59	29
WPF1B	18.9	63	31
WPF2	3.1	10	5
WPF3	4.6	17	8
WPF4	5.7	19	9
WPF5	0.4	1	0
WPF6	1.0	4	2
WPF7	4.5	14	7
WPRK1	2.4	6	2
WPRK10	10.0	19	8
WPRK2	3.2	7	2
WPRK3	1.8	4	2
WPRK4	1.0	3	1
WPRK5	2.0	5	2
WPRK6	13.2	28	10
WPRK7	3.0	6	2
WPRK8	1.7	4	1
WPRK9	0.5	1	0
WSCH1	39.4	106	48
WSCH2	11.5	37	16
WEST ROADWAY BASINS			
WEGL1	3.4	12	6
WEGL2	3.3	12	7
WEGL3	4.8	16	9
WEGN1	0.5	2	1
WEGN2	2.1	7	4
WEGN3	3.3	10	6
WGRC1A	1.3	4	2
WGRC1B	3.2	10	5
WGRC2	2.7	9	5
WGRT1	11.7	30	16
WIRN1	0.6	2	1
WIRN2	2.2	7	4
WIRN3	1.3	5	3
WIRN4	2.7	9	5
WIRN5	0.7	3	2
WMTL1	1.3	5	2
WOSO1	2.2	8	4
WSCP1	1.5	6	3
WSCP2	3.0	11	6
WSCP3	3.5	13	7
WSCP4	7.8	25	14
WSHA1	2.3	6	2
WSHA2	1.5	5	2
WSHA3A	0.7	3	1
WSHA3B	1.6	6	3
WSHA4	1.4	6	3
WSHA5	2.4	8	5
WSHP1	6.4	19	9
WSHP2	9.3	27	13
WSHP3	10.4	31	15
WSKV1A	1.4	5	3
WSKV1B	3.5	11	6
WSKV2	2.0	19	8
WSKV3	4.2	14	7
WSKV4	4.5	15	8
WSPD1	0.7	3	1
WSPD2	2.1	3	2
WSPD3	0.9	3	2
WSPD4	2.3	8	4
WUS95	8.5	28	16

Ultimate Condition Flow Rate Summary Skye Canyon East Basins

Basin/Concentration Point ID	Area (ac)	Q_{100} (cfs)	Q_{10} (cfs)
EAA1	55.0	114	49
EAA2	35.4	82	36
EAA3	51.2	102	45
EAA4	21.0	45	20
ECOM1A	9.9	30	15
ECOM1B	13.7	42	21
ECOM3	6.4	17	7
ECOM4	5.5	15	7
EMLA1	3.2	10	4
ENP	3.5	0	0
EPA	17.1	40	18
EPB1	31.6	50	16
EPB2	46.4	67	22
EPC	20.2	48	21
EPD	28.9	65	28
EPE1	12.5	29	13
EPE2	9.1	22	10
EPF1	13.5	32	14
EPF2	19.1	57	26
EPG	15.9	36	16
EPH1	23.9	56	25
EPH2	8.9	27	13
EPH3	15.4	44	22
EPI1	8.6	23	10
EPI2	7.4	20	9
EPJ	31.7	55	19
ES1	10.4	20	8
ES2	32.1	85	41
ESP	3.5	0	0
OFFZ	30.8	39	10
EAST ROADWAY BASINS			
EBRT1	1.8	6	3
ECR1	7.8	22	12
EFA1	2.7	8	4
EFA2	2.4	7	4
EFA3	2.5	7	4
EFA4	2.8	8	5
EFA5	0.9	3	2
EFA6A	2.5	9	5
EFA6B	5.7	18	10
ERN1	1.9	6	3
ELOG1	4.3	15	8
ELOG2	12.1	35	19
EMR1	17.4	22	7
EMR2	19.2	26	8
ECHR1	10.1	29	16
ESKV1	3.9	11	6
ESKY1	8.2	23	13
ETP4	0.8	3	2
ETP5	0.9	3	2
EUS95	9.4	34	19

Ultimate Condition Flow Rate Summary Skye Canyon Offsite Basins

Basin/Concentration Point ID	Area (sq. mi)	Q_{100} (cfs)	Q_{10} (cfs)
WEST BASINS			
CENGCA	0.1	152	71
ES1	0.0	29	14
ES2	0.1	84	43
NW1-C	0.3	302	93
NW7-C	0.5	512	201
NW21-C	0.2	190	81
NW29-C	0.1	200	93
NW35-C	0.3	428	177
NW50-C	0.2	228	87
NW71-E	0.2	259	106
NW71-W	0.1	156	74
OFF4-1	0.3	273	56
OFF4-2	0.4	541	128
OFF5-1	0.3	336	90
OFF5-2	0.4	493	182
OFF14	0.0	26	13
OFF15	0.0	62	32
OFF17A	0.0	51	24
OFF17B	0.0	15	7
OFF21B	0.0	75	39
OFF23	0.0	17	9
OFFU	0.0	74	37
OFFW	0.0	22	10
OFFZ	0.1	69	27
WOFF1	0.4	403	153
WOFF10	0.3	292	110
WOFF11	0.0	55	29
WOFF2	0.0	48	17
WOFF3	0.0	38	15
WOFF4	0.1	84	32
WOFF5	0.3	238	89
WOFF6	0.0	59	23
WOFF7	0.0	10	4
WOFF8	0.2	198	74
WOFF9	0.1	144	55
US95 BASINS			
95-4A	0.0	14	7
95-4B	0.0	13	6
95-5A	0.0	12	6
95-5B	0.0	11	5
95-6A	0.0	19	9
95-6B	0.0	12	5
95-7A	0.0	14	7
95-7B	0.0	16	8
95-8A	0.0	11	6
95-8B	<0.01	7	4
95-9A	0.0	21	10
95-9B	0.0	22	10
EAST BASINS			
NW102-C	0.2	269	129
NW157	0.3	92	20

Ultimate Condition Flow Rate Summary Skye Canyon East Concentration Points

Basin/Concentration Point ID	Area (sq. mi)	Q_{100} (cfs)	Q_{10} (cfs)
EC1 Q = WC44B + RETC1B + EUS95 + 95-4A + 95-4B	4.96	2054	886
EC2 Q = EC1 + EC2a + ELOG1 + EPI1	5.20	2330	1001
EC2a Q = WC44A-C + ECM3 + ECM4 + EMLA1 + ENP	0.22	286	121
EC3 Q = EC2 + EAA3	5.28	2420	1038
EC4 Q = EC3 + EAA4	5.31	2460	1055
EC5 Q = EPC + EAA2 + ECR1	0.10	152	69
EC6 Q = EC4 + EC5	5.43	2622	1127
EC8 Q = EC6 + ELOG2	5.45	2654	1145
EC8A Q = EMP + EPE1	0.05	50	16
EC8B Q = EPA + EPE2	0.10	108	39
EC9A Q = 95-5A + 95-5B + 95-6A + 95-6B	0.03	57	27
EC9B Q = EC8A + EPH2 + ETP4	0.05	87	42
EC10 Q = EC8B + EPH + ES1	0.08	133	61
EC11 Q = EC9 + EPA4 + EPE1	0.10	37	18
EC13 Q = ESP + EPG + EPE2 + EPJ + ESP + ECHR1	0.11	136	58
EC14 Q = EC13 + EPF2 + EPH1	0.17	232	99
EC15 Q = EC11 + EC14	0.28	267	115
EC16 Q = EC14+EPA3 + EPD	0.33	287	148
EC17 Q = EC9 + EC8A	5.84	2902	1200
EC18 Q = EC8 + EC16	5.78	2814	1184
EC19 Q = OFF2 + EBV1	0.05	50	16
EC20 Q = EC19 + EAA1 + EMR1	0.17	187	71
EC21A Q = EC17 + EFA1 + EOB8	5.94	2955	1232
EC21B Q = EC20 + EMR2	0.20	212	79
EC21 Q = EC21A + EC21B	6.14	3091	1276
EC22 Q = CB5-8B + EPH3 + ETP5	0.05	94	48
EC23 Q = EC22 + EB2 + EBRT1	0.10	186	93
EC24 Q = 95-9B + ECM3A + EFA6B	0.04	68	35
EC25 Q =EC23 + ECM1B + EFA5A	0.13	236	119
EC26 Q = SOUTH + EC24 + ECOM2 + EFP2	0.18	160	117

Ultimate Condition Flow Rate Summary Skye Canyon West Concentration Points

Basin/Concentration Point ID	Area (sq. mi)	Q_{100} (cfs)	Q_{10} (cfs)
WC1 Q = WML15A + WSPD1	0.02	43	21
WC2 Q = WC1 + WRH4 + WMLA1A	0.03	73	37
WC3 Q = WC2 + WGED1B + WRN5	0.05	109	54
WC4 Q = WRNK7 + WMLA1B + WMLA2 + WSRC2	0.08	135	67
WC5 Q = WC4 + WMLA3	0.09	170	83
WC6 Q = WML16 + WSPD3	0.04	68	33
WC7 Q = WC6 + WL9A + WL10A + WSCP4	0.10	186	89
WC8 Q = WML15B + WSPD2	0.02	37	19
WC9 Q = WC7 + WGC3 + WSRC1A + WC8	0.17	322	155
WC10A Q = WML9 + WRN5	0.03	60	30
WC10B Q = WC10A + WL4B + WEGL1	0.05	99	48
WC11 Q = WML10 + WEGN3	0.07	127	61
WC12 Q = WC10B + WC11	0.11	226	109
WC13 Q = WC12 + WL6B + WL7 + WML13 + WEGL2	0.17	352	170
WC14 Q = WC13 + WML14 + WL8 + WSKV3 + WSKV4	0.24	485	236
WC15 Q = WL6B + WSPD4	0.03	46	21
WC16 Q = WL11 + WPRK8 + WPRK9 + WMTL1	0.06	106	48
WC17 Q = WC14 + WC15 + WC16 + WEGL3 + WL10B	0.37	695	331
WC18 Q = WC17 + WL12 + WGRC1B	0.42	787	372
WC19 Q = RDB1 + WSHP3 + WPF2	0.90	94	70
WC20 Q = WPF5 + WML2 + WSHA5	0.05	86	42
WC21 Q = WC19 + WC20 + WARR6 + WPF4 + WSHA4	0.96	201	121
WC22A Q = WL4A + WL5A + WL5B	0.05	67	43
WC22 Q = WC21 + WC22A + WPRK4 + WARR5	1.01	282	169
WC23 Q = WC22 + WML8 + WPF6 + WEGN1 + WEGN2	1.03	322	189
WC24 Q = WC23 + WARR4 + WPF7 + WL6A	1.05	359	194
WC25 Q = WSCP2 + WPRK3	0.01	16	8
WC26 Q = WC24 + WC25 + WPRK5 WSCP3	1.09	412	217
WC27 Q = WC26 + WML7 + WSKV2	1.12	487	253
WC28 Q = WL1B + WARR1 + WSHP2	0.06	113	53
WC29 Q = WPF1 + WSHA3A	0.01	19	10
WC30 Q = WC29 + WSCH2 + WSHA3B	0.04	62	29
WC31 Q = WC28 + WSCP1	0.04	68	33
WC32 Q = WC31 + WML1 + WSHA2	0.07	124	58
WC33 Q = WC28 + WC32 + WARR2	0.14	244	113
WC34 Q = WC33 + WARR3 + WML5 + WML6	0.23	404	191
WC35 Q = WC27 + WC34	1.34	876	436
WC36 Q = WL2 + WPRK2	0.03	51	23
WC37 Q = WC35 + WC36 + WSKV1B + WL3	1.41	1000	492
WC38 Q = RDB2 + WPRK1 + WARR1 + WL1A	0.62	139	84
WC39 Q = WC38 + WSHP1	0.63	157	93
WC40 Q = WSCH1 + WSHA1	0.07	112	50
WC41 Q = WC38 + WC39 + WRN2 + WC40 + WML3	0.72	321	170
WC42 Q = WC41 + WRN3 + WML4	0.77	398	209
WC43 Q = WL37 + WC42	2.18	1325	648
WC44A Q = WC43 + WGC1 + WSKV1A	2.19	1330	650
WC44B Q = CMMSC + WC44A + WOC2 + WOSO1 + WWSH4	4.93	1998	856
WC44C Q = WWSH5-C + WSC2	0.18	232	94

Ultimate Condition Flow Rate Summary Skye Canyon Offsite Concentration Points

Basin/Concentration Point ID	Area (sq. mi)	Q_{100} (cfs)	Q_{10} (cfs)
WEST CONCENTRATION POINTS			
157DB Q = RDMH	2.19	1093	386
DP1 Q = WOFF1 + WOFF2 + WOFF3 + WOFF11	0.50	471	178
DP2 Q = WOFF7 + WOFF8	0.17	204	77
COF4 Q = CBNGA + WC18	0.51	917	431
CNW1-C Q = ROFF12 + NW1-C	0.69	764	260
2CNW1C Q = RCOFF5 + CNW1-C	1.70	1895	582
CNW7 Q = RCNW1 + NW7-C	2.19	2213	690
CNW21C Q = RCNW7C + NW21-C	2.35	1139	347
CNW35C Q = RCNW21 + NW35-C + WRN10	2.71	1201	347
CNW1E Q = RCNW1 + NW1-E	0.24	610	106
CNW71W Q = RNWDC + NW1-W	0.24	354	167
COF17 Q = COF17B + OFF17A	0.04	66	31
COF21B Q = CCP4 + OFF21B	0.55	990	469
COFF23 Q = ROFF23 + OFF23	0.01	19	9
COFF42 Q = ROFF41 + OFF4-2	0.72	871	245
COFF51 Q = ROOFF4 + OFF5-1	1.02	1182	352
DB1 Q = CP1 + WOFF4 + WOFF5 + WOFF6 + WFF1B	0.88	793	313
RDB1 (FROM DB1)	0.88	71	57
DB2 Q = CP2 + WOFF8 + WOFF10 + WFF1A	0.57	667	254
RDB2 (FROM DB2)	0.57	70	53
EAST CONCENTRATION POINTS			
EC27 Q = EC21 + NW102-C	6.34	3308	1338
EC28 Q = EC27 + NW130-W	6.52	3369	1346
US95 CONCENTRATION POINTS			
CHD004B Q = CHD003 + WC3 + OFFW	0.08	130	64
CHD004E Q = CHD004B + WC5	0.17	301	147
CHD006B Q = CHD005 + WC9 + OFF14	0.36	648	315
CHD007B Q = CHD005 + 95-9A	0.37	669	325
CHD007E Q = CHD007B + OFF15	0.40	731	357
C95-8B Q = 95-7A + 95-7B + 95-8A + 95-8B	0.02	47	24
CPCULV Q =CHD7E2 + COFF17 + COFF21B + COFF23 + OFFU	1.05	1836	877
95STH Q = CPCULV + CNW71E	1.54	2285	1070

LEGEND

- BASIN BOUNDARY (UNCHANGED BASIN)
- BASIN BOUNDARY
- MATCHLINE SEE EXHIBIT FOR MAP EXTENSION
- ID — BASIN ID
- ID — CONCENTRATION POINT ID
- FLOW DIRECTION
- ID — FLOW SPLIT

N

0 600 1200
SCALE – 1"=600' FEET

SLATER HANIFAN GROUP
CONSULTING ENGINEERS & PLANNERS
5740 S. ARVILLE STREET #216, LAS VEGAS, NV 89118
PHONE (702) 284-5300 FAX (702) 284-5399

NO.	DESCRIPTION	DATE	BY	APP. DATE	APP.

EASTLAND COMPANY, LLC

SKYE CANYON - MASTER DRAINAGE STUDY UPDATE

ULTIMATE CONDITION ONSITE HYDROLOGIC MAP

DATE: DEC. 2018
DRAFTER: CWB
DESIGNER: CWB
CHECKED: LL
PROJECT NO. EST1801-000

EXHIBIT E
SHEET 1 OF 1

J:\est1801-000_eastland master studies updates\drainage\conceptual study\figures\est1801-000_exhibit e ult drainage onsite.dwg 12/20/2018 11:56 AM Cameron Benchini

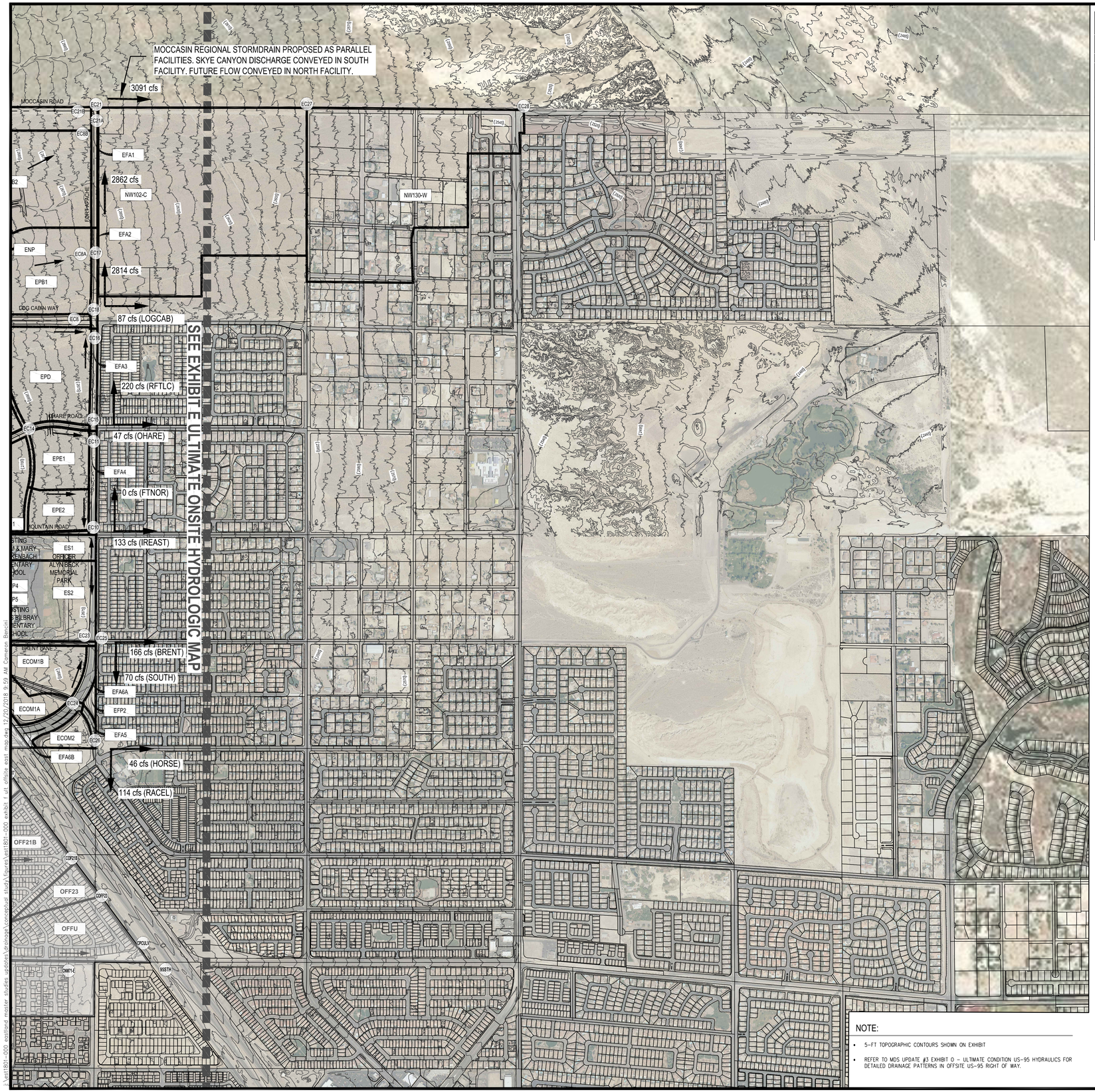

Ultimate Condition Flow Rate Summary
Skye Canyon Offsite Concentration Points

Basin/Concentration Point ID	Area (sq. mi)	Q_{100} (cfs)	Q_{10} (cfs)
EAST CONCENTRATION POINTS			
EC21A Q = EC17 + EFA1 + EC8B	5.94	2955	1232
EC21B Q = EC20 + EMR2	0.2	212	79
EC21 Q = EC21A + EC21B	6.14	3091	1276
EC22 Q = C95-8B + EPH3 + ETP5	0.05	94	48
EC23 Q =EC22 + ES2 + EBRT1	0.1	186	93
EC24 Q = 95-9B + ECOM1A + EFA6B	0.04	68	35
EC25 Q =EC23 + ECOM1B + EFA6A	0.13	236	119
EC26 Q = SOUTH + EC24 + ECOM2 + EFP2	0.18	160	117
EC27 Q = EC21 + NW102-C	6.34	3308	1338
EC28 Q = EC27 + NW130-W	6.52	3369	1346

Ultimate Condition Flow Rate Summary
Skye Canyon East Diversions

Diversion ID	Q_{100} (cfs)	Q_{10} (cfs)	Diverted From	Diverted To
LOGCAB	87	87	EC16	LOG CABIN WAY
RFTLC	220	68	EC15	FORT APACHE ROAD
OHARE	47	47	EC15	OHARE ROAD
FTNOR	0	0	EC10	FORT APACHE ROAD
IREAST	133	61	EC10	IRON MOUNTAIN EAST
BRENT	166	49	EC25	BRENT LANE
SOUTH	70	70	EC25	RACEL STREET
HORSE	46	3	EC26	HORSE DRIVE
RACEL	114	114	EC26	RACEL STREET

Ultimate Condition Flow Rate Summary
Skye Canyon Offsite Basins

Basin/Concentration Point ID	Area (sq. mi)	Q_{100} (cfs)	Q_{10} (cfs)
EAST BASINS			
NW102-C	0.20	269	129
NW157	0.25	92	20

NOTE:

- 5-FT TOPOGRAPHIC CONTOURS SHOWN ON EXHIBIT
- REFER TO MDS UPDATE #3 EXHIBIT O – ULTIMATE CONDITION US-95 HYDRAULICS FOR DETAILED DRAINAGE PATTERNS IN OFFSITE US-95 RIGHT OF WAY.

N

0 600 1200
SCALE – 1"=600' FEET

LEGEND

- BASIN BOUNDARY (UNCHANGED BASIN)
- BASIN BOUNDARY
- MATCHLINE SEE EXHIBIT FOR MAP EXTENSION
- ID — BASIN ID
- ID — CONCENTRATION POINT ID
- ID — FLOW DIRECTION
- ID — FLOW SPLIT

SLATER HANIFAN GROUP
CONSULTING ENGINEERS & PLANNERS
5740 S. ARVILLE STREET #216, LAS VEGAS, NV 89118
PHONE (702) 284-5300 FAX (702) 284-5399

NO.	DESCRIPTION	DATE	BY	APP. DATE	APP.

EASTLAND COMPANY, LLC

SKYE CANYON - MASTER DRAINAGE STUDY UPDATE
ULTIMATE CONDITION OFFSITE EAST HYDROLOGIC MAP

DATE: DEC. 2018
DRAFTER: CWB
DESIGNER: CWB
CHECKED: LL
PROJECT NO. EST1801-000

EXHIBIT F

SHEET 1 OF 1

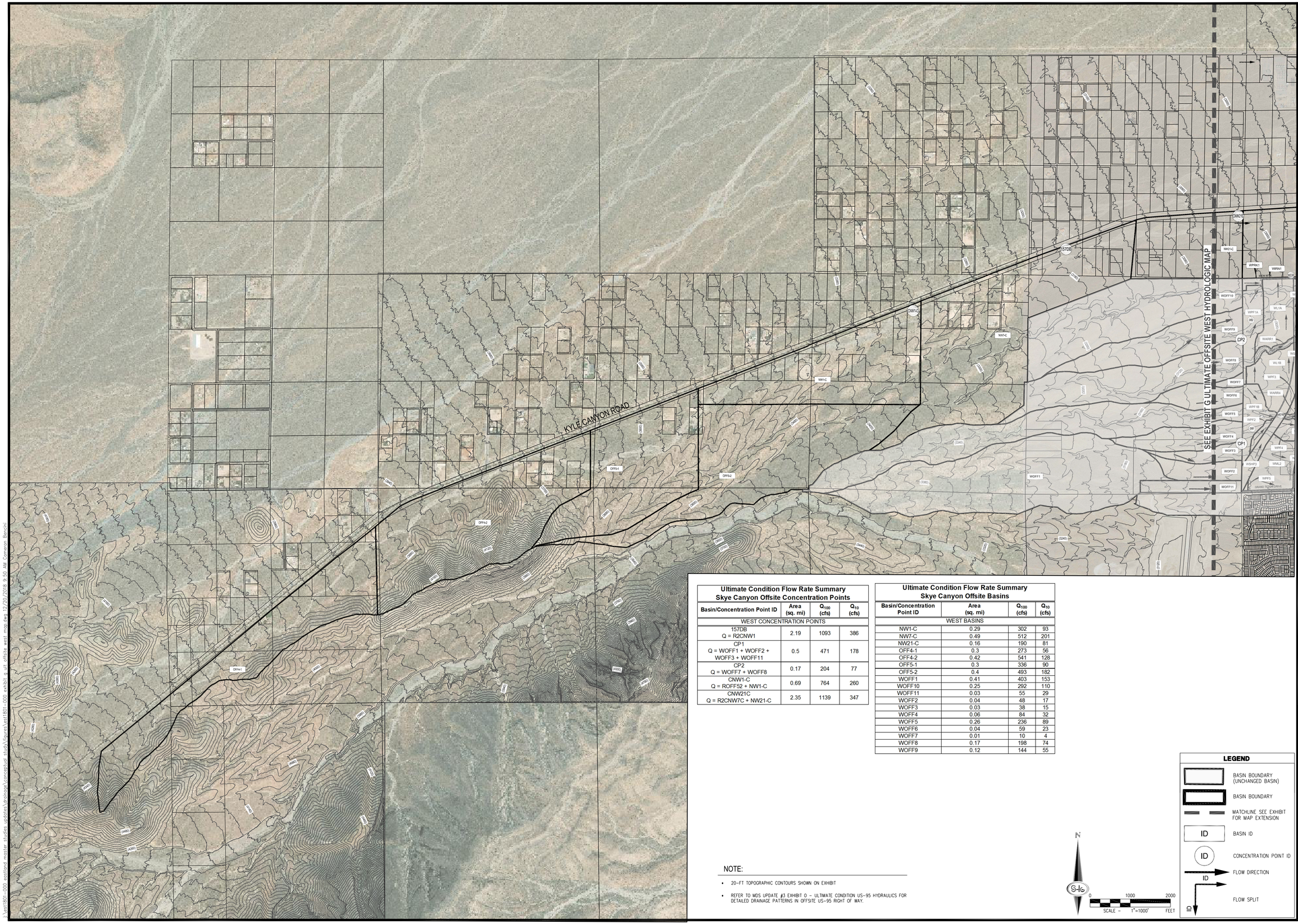

Ultimate Condition Flow Rate Summary
Skye Canyon Offsite Concentration Points

Basin/Concentration Point ID	Area (sq. mi)	Q_{100} (cfs)	Q_{10} (cfs)
WEST CONCENTRATION POINTS			
157DB Q = R2CNW1	2.19	1093	386
CP1 Q = WOFF1 + WOFF2 + WOFF3 + WOFF11	0.5	471	178
CP2 Q = WOFF7 + WOFF8	0.17	204	77
CNW1-C Q = ROFF52 + NW1-C	0.69	764	260
CNW21C Q = R2CNW7C + NW21-C	2.35	1139	347

Ultimate Condition Flow Rate Summary
Skye Canyon Offsite Basins

Basin/Concentration Point ID	Area (sq. mi)	Q_{100} (cfs)	Q_{10} (cfs)
WEST BASINS			
NW1-C	0.29	302	93
NW7-C	0.49	512	201
NW21-C	0.16	190	81
OFF4-1	0.3	273	56
OFF4-2	0.42	541	128
OFF5-1	0.3	336	90
OFF5-2	0.4	493	182
WOFF1	0.41	403	153
WOFF10	0.25	292	110
WOFF11	0.03	55	29
WOFF2	0.04	48	17
WOFF3	0.03	38	15
WOFF4	0.06	84	32
WOFF5	0.26	236	89
WOFF6	0.04	59	23
WOFF7	0.01	10	4
WOFF8	0.17	198	74
WOFF9	0.12	144	55

NOTE:

- 20-FT TOPOGRAPHIC CONTOURS SHOWN ON EXHIBIT
- REFER TO MDS UPDATE #3 EXHIBIT O – ULTIMATE CONDITION US-95 HYDRAULICS FOR DETAILED DRAINAGE PATTERNS IN OFFSITE US-95 RIGHT OF WAY.

N

0 1000 2000
SCALE – 1"=1000' FEET

LEGEND

- BASIN BOUNDARY (UNCHANGED BASIN)
- BASIN BOUNDARY
- MATCHLINE SEE EXHIBIT FOR MAP EXTENSION
- ID — BASIN ID
- ID — CONCENTRATION POINT ID
- ID — FLOW DIRECTION
- ID — FLOW SPLIT

SLATER HANIFAN GROUP
CONSULTING ENGINEERS & PLANNERS
5740 S. ARVILLE STREET #216, LAS VEGAS, NV 89118
PHONE (702) 284-5300 FAX (702) 284-5399

NO.	DESCRIPTION	DATE	BY	APP. DATE	APP.

EASTLAND COMPANY, LLC
SKYE CANYON - MASTER DRAINAGE STUDY UPDATE
ULTIMATE CONDITION OFFSITE WEST HYDROLOGIC MAP

DATE: DEC. 2018
DRAFTER: CWB
DESIGNER: CWB
CHECKED: LL
PROJECT NO. EST1801-000

EXHIBIT G
SHEET 1 OF 1

\\est1801-000 eastland master studies updates\drainage\conceptual study\figures\est1801-000 exhibit g ult offsite west map.dwg 12/20/2018 9:50 AM Cameron Bencini

FACILITY HYDRAULICS SUMMARY TABLE						
NETWORK	STREET ID	FACILITY ID	FACILITY TYPE	DESIGN FLOWRATE	PROPOSED FLOWRATE	COMMENTS
EX. SD	EAGLE CANYON	X1	8' x 8' RCB	800 CFS	787 CFS	
EX. SD	GRAND CANYON	X1-1	48" RCP	100 CFS	84 CFS	
EX. SD	EAGLE CANYON	X2	8' x 6' RCB	729 CFS	695 CFS	
EX. SD	MOUNTAIN LANDING	X2-2	48" RCP	110 CFS	106 CFS	
EX. SD	EAGLE CANYON	X3	72" RCP	728 CFS	695 CFS	
EX. SD	SKYE VILLAGE	X4-1	42" RCP	117 CFS	140 CFS	
EX. SD	EAGLE CANYON	X4a	72" RCP	477 CFS	485 CFS	
EX. SD	EAGLE CANYON	X5	48" RCP	218 CFS	226 CFS	
EX. SD	EAGLE CREST	X5-2	42" RCP	90 CFS	90 CFS	
EX. SD	GRAND CANYON DRIVE	X6	6' x 5' RCB	197 CFS	197 CFS	
EX. SD	HORSE	X7	42" RCP	92 CFS	92 CFS	
EX. SD	SKYE PARK	X7-1	36" RCP	47 CFS	47 CFS	
EX. SD	HORSE	X7-2	24" RCP	6 CFS	6 CFS	
EX. SD	SKY VILLAGE RD	X8	8' x 5' RCB	367 CFS	412 CFS	
EX. SD	SKY VILLAGE RD	X8a	60" RCP	334 CFS	412 CFS	
EX. SD	SKYE VILLAGE	X8b	30" RCP	42 CFS	42 CFS	
EX. SD	GRAND TETON	X9	10' x 5' RCB	690 CFS	690 CFS	MPU FACILITY CNGT-0043
EX. SD	GRAND TETON	X10	10' x 5' RCB	690 CFS	690 CFS	MPU FACILITY CNGT-0043
EX. SD	GRAND TETON	X11	8' x 6' RCB	646 CFS	646 CFS	MPU FACILITY CNGT-0043
EX. SD	GRAND TETON	X12	8' x 6' RCB	594 CFS	594 CFS	MPU FACILITY CNGT-0043
EX. SD	GRAND TETON	X13	6' x 5' RCB	494 CFS	494 CFS	MPU FACILITY CNGT-0118
EX. SD	GRAND TETON	X14	6' x 5' RCB	494 CFS	494 CFS	MPU FACILITY CNGT-0118
EX. SD	GRAND TETON	X15	6' x 5' RCB	488 CFS	488 CFS	MPU FACILITY CNGT-0118
EX. SD	GRAND TETON	X16	6' x 6' RCB	363 CFS	363 CFS	MPU FACILITY CNGT-0118
EX. SD	SHAUMBER	X17	36" RCP	81 CFS	84 CFS	
EX. SD	EAGLE CANYON	X18	48" RCP	128 CFS	99 CFS	
EX. SD	DB1 DISCHARGE	X29	60" RCP	71 CFS	71 CFS	
EX. SD	DB1 COLLECTOR	XC5	CONC TRAP CHNL	471 CFS	471 CFS	TO BE CONSTRUCTED WITH DB1
ARROYO WASH	EX. ARROYO WASH	XW1	NATURAL WASH	120 CFS	120 CFS	
ARROYO WASH	EX. ARROYO WASH	XW2	NATURAL WASH	404 CFS	404 CFS	
ARROYO WASH	EX. ARROYO WASH	XW3	NATURAL WASH	94 CFS	94 CFS	
ARROYO WASH	EX. ARROYO WASH	XW4	NATURAL WASH	308 CFS	308 CFS	
ARROYO WASH	EX. ARROYO WASH	XW5	NATURAL WASH	385 CFS	385 CFS	

DETENTION BASIN HYDRAULIC SUMMARY TABLE							
FACILITY ID	INFLOW	OUTFLOW	100-YR STORAGE	DEBRIS STORAGE	TOTAL STORAGE	PMF FLOW	COMMENTS
DB1	794 CFS	71 CFS	57 AC-FT	6 AC-FT	63 AC-FT	6744 CFS	EXISTING DETENTION BASIN 1
DB2	708 CFS	57 CFS	72 AC-FT	6 AC-FT	78 AC-FT	5899 CFS	PROPOSED DETENTION BASIN 2

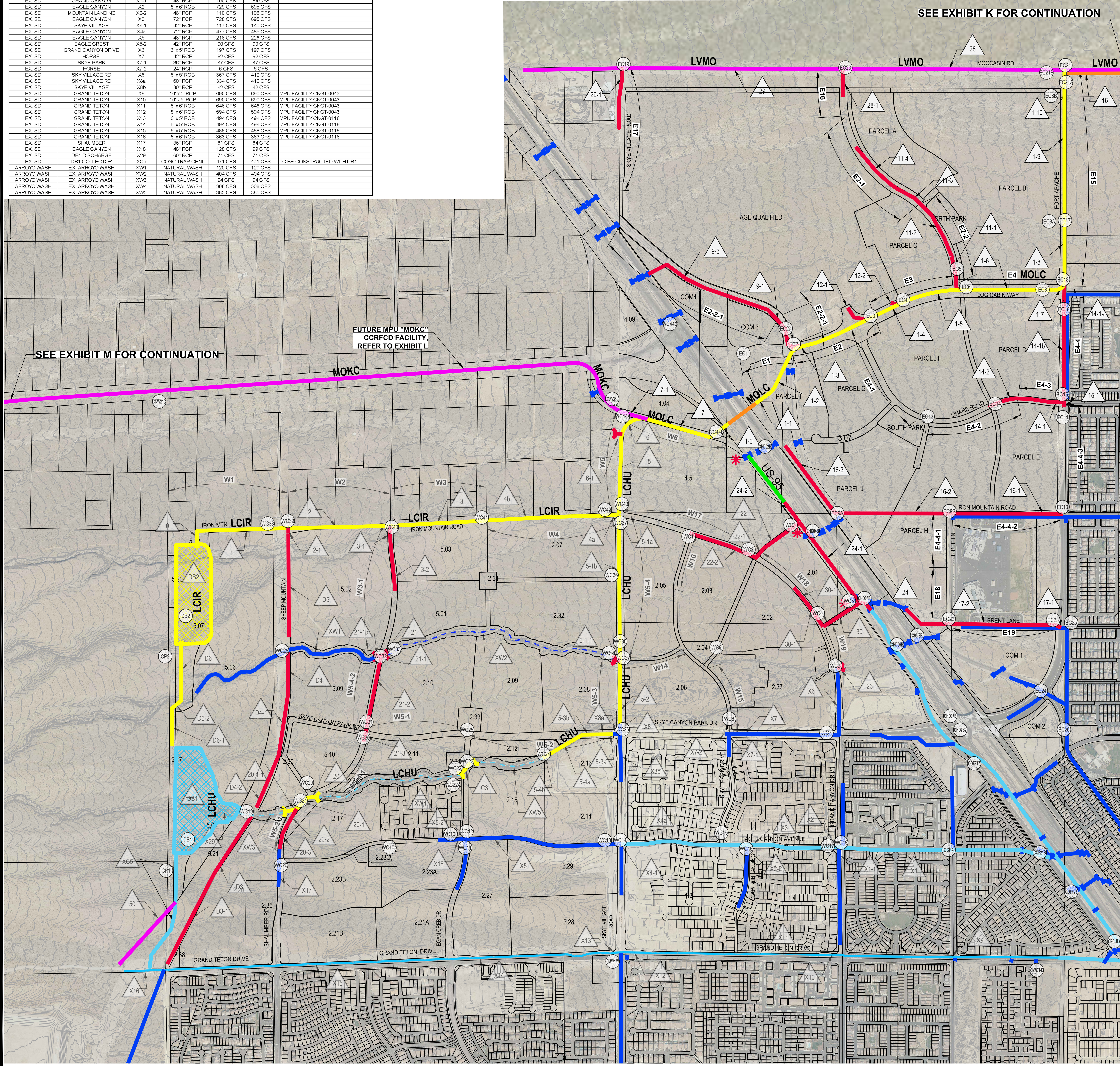

FACILITY HYDRAULICS SUMMARY TABLE - 100-YR							
NETWORK	STREET ID	FACILITY ID	FACILITY TYPE	LENGTH (FT)	SLOPE	FLOW (CFS)	COMMENTS
WEST SD	DB2 OUTLET	0	60" RCP	800'	0.40%	70 CFS	
WEST SD	W1	1	60" RCP	1099'	0.40%	78 CFS	
WEST SD	W2	2	42" RCP	1236'	5.00%	157 CFS	
WEST SD	INFLOW FROM SHEEP MOUNTAIN CHNL	2-1	24" RCP	66'	4.40%	19 CFS	
WEST SD	W3	3	54" RCP	1161'	3.20%	266 CFS	
WEST SD	W3-1	3-1	42" RCP	191'	3.00%	112 CFS	
WEST SD	W3-1	3-2	30" RCP	595'	1.70%	40 CFS	
WEST SD	W4	4a	60" RCP	100'	4.50%	398 CFS	
WEST SD	W4	4b	60" RCP	1500'	4.50%	321 CFS	
WEST SD	W5	5	13' x 6' RCB	931'	1.80%	1330 CFS	PER KYLE INTERCHANGE HYDRAULIC SUPPLEMENT
WEST SD	ARROYO WASH INFLOW	5-1-1	6'x 6' RCB	51'	14.60%	404 CFS	
WEST SD	W5-4	5-1a	13' x 6' RCB	100'	2.10%	1000 CFS	PER KYLE INTERCHANGE HYDRAULIC SUPPLEMENT
WEST SD	W5-4	5-1b	11' x 6' RCB	1654'	0.50%	816 CFS	PER KYLE INTERCHANGE HYDRAULIC SUPPLEMENT
WEST SD	W5-3	5-2	9' x 6' RCB	779'	0.50%	412 CFS	PER KYLE INTERCHANGE HYDRAULIC SUPPLEMENT
WEST SD	W5-2	5-3a	60" RCP	79'	3.00%	412 CFS	
WEST SD	W5-2	5-3b	60" RCP	301'	3.00%	359 CFS	
WEST SD	CONVEYS FLOW TO SD 5-3a	5-4a	60" RCP	491'	3.00%	359 CFS	
WEST SD	INFLOW FROM ARROYO WASH	5-4b	6' x 6' RCB	50'	2.80%	359 CFS	
WEST SD	W5	6	13' x 6' RCB	445'	1.80%	1330 CFS	PER KYLE INTERCHANGE HYDRAULIC SUPPLEMENT
WEST SD	N/A	6-1	(6) 10' X 4' RCB	62'	N/A	N/A	INTERIM COLLECTOR PRIOR TO COMPLETION OF FACILITY 7-1; CAPPED/PLUGGED IN ULTIMATE CONDITION
WEST SD	W6	1-0	13' X 8' RCB	274'	N/A	1998	
WEST SD	W6	7	13' X6' RCB	723'	1.80%	1998 CFS	PER KYLE INTERCHANGE HYDRAULIC SUPPLEMENT
WEST SD	MPU FACILITY	7-1	9' X 6' RCB	309'	5.00%	1201 CFS	MOKC-0000 MPU FACILITY (SEE CP CNW35C) SIZES PER KYLE INTERCHANGE HYDRAULIC SUPPLEMENT
WEST SD	DISCHARGE TO ARROYO WASH	20	60" RCP	109'	2.00%	201 CFS	
WEST SD	W5-2-1	20-1	48" RCP	194'	2.00%	180 CFS	
WEST SD	INFLOW FROM DB1	20-1-1	48" RCP	135'	2.20%	94 CFS	
WEST SD	W5-2-1	20-2	36" RCP	340'	3.00%	84 CFS	
WEST SD	W5-2-1	20-3	36" RCP	193'	3.50%	84 CFS	
WEST SD	DISCHARGE TO ARROYO WASH	21	54" RCP	42'	4.00%	244 CFS	
WEST SD	W5-4-2	21-1	42" RCP	100'	2.50%	124 CFS	
WEST SD	INFLOW FROM ARROYO WASH	21-1b	54" RCP	68'	3.40%	120 CFS	
WEST SD	W5-4-2	21-2	36" RCP	863'	3.40%	62 CFS	
WEST SD	W5-4-1	21-3	36" RCP	105'	1.30%	62 CFS	
WEST SD	N/A	22	36" RCP	426'	2.20%	73 CFS	
WEST SD	N/A	22-1	36" RCP	146'	2.20%	73 CFS	
WEST SD	W17	22-2	24" RCP	860'	2.00%	18 CFS	
WEST SD	W19 OUTLET TO WASH	23	36" RCP	59'	3.40%	288 CFS	
WEST SD		24	60" RCP	248'	1.50%	301 CFS	
WEST SD		24-1	36" RCP	1140'	1.50%	75 CFS	
WEST SD		24-2	18" RCP	294'	1.50%	10 CFS	
WEST SD	N/A	30	42" RCP	476'	2.50%	170 CFS	
WEST SD	W18	30-1	36" RCP	600'	1.20%	56 CFS	
WEST SD	DISCHARGE FROM SB	50	CONC TRAP CHNL	1017'	1.50%	471 CFS	12' BOTTOM WIDTH, 5' DEEP (TO BE CONSTRUCTED BY GRAND TETON/SHEEP MTN INTERCHANGE, REPLACES FACILITY XC5)
WEST SD	ARROYO WASH CULVERT	C3	6' X 5' RCB	164'	6.10%	308 CFS	
WEST SD	SHEEP MOUNTAIN CHNL	D3	EARTHEN TRAP CHNL	815'	3.60%	31 CFS	20' BOTTOM WIDTH; 3:1 SIDE SLOPES; 3' DEEP
WEST SD	SHEEP MOUNTAIN CHNL	D3-1	EARTHEN TRAP CHNL	1239'	1.70%	31 CFS	8' BOTTOM WIDTH; 3:1 SIDE SLOPES; 3' DEEP
WEST SD	SHEEP MOUNTAIN CHNL	D4	EARTHEN TRAP CHNL	534'	4.50%	11 CFS	8' BOTTOM WIDTH; 3:1 SIDE SLOPES; 3' DEEP
WEST SD	SHEEP MOUNTAIN CHNL	D4-1	EARTHEN TRAP CHNL	757'	1.50%	11 CFS	5' BOTTOM WIDTH; 3:1 SIDE SLOPES; 3' DEEP
WEST SD	SHEEP MOUNTAIN CHNL	D4-2	EARTHEN TRAP CHNL	691'	1.00%	11 CFS	5' BOTTOM WIDTH; 3:1 SIDE SLOPES; 3' DEEP
WEST SD	SHEEP MOUNTAIN CHNL	D5	EARTHEN TRAP CHNL	1252'	1.20%	6 CFS	5' BOTTOM WIDTH; 3:1 SIDE SLOPES; 3' DEEP
WEST SD	CHANNEL TO DB2	D6	CONCRETE TRAP CHN	723'	3.00%	235 CFS	12' BOTTOM WIDTH; 3:1 SIDE SLOPES; 3' DEEP TO BE CONSTRUCTED WITH DB2
WEST SD	CHANNEL TO DB2	D6-1	EARTHEN TRAP CHNL	451'	0.90%	10 CFS	5' BOTTOM WIDTH; 3:1 SIDE SLOPES; 3' DEEP TO BE CONSTRUCTED WITH DB2
WEST SD	CHANNEL TO DB2	D6-2	EARTHEN TRAP CHNL	145'	1.40%	10 CFS	5' BOTTOM WIDTH; 3:1 SIDE SLOPES; 3' DEEP TO BE CONSTRUCTED WITH DB2

FACILITY HYDRAULICS SUMMARY TABLE							
NETWORK	STREET ID	FACILITY ID	FACILITY TYPE	LENGTH (FT)	SLOPE	FLOW (CFS)	COMMENTS
EAST SD	US-95 SD CROSSING	8	13' x 8' RCB	605'	2.90%	1998	TO BE CONSTRUCTED BY SEPARATE CLV KYLE INTERCHANGE PROJECT
EAST SD	N/A	1-1	12' X 8' RCB	193'	2.85%	1998	
EAST SD	N/A	1-2	12' X 8' RCB	710'	2.85%	2054	
EAST SD	E2	1-3	13' X 8' RCB	869'	2.85%	2330	
EAST SD	E3	1-4	13' X 8' RCB	416'	2.85%	2420	
EAST SD	E3	1-5	13' X 8' RCB	753'	2.85%	2460	
EAST SD	E4	1-6	13' X 8' RCB	1148'	2.85%	2622	
EAST SD	E4	1-7	20' X 10' RCB	190'	0.50%	2645	
EAST SD	E15	1-8	20' X 10' RCB	927'	0.50%	2813	
EAST SD	E15	1-9	20' X 10' RCB	1331'	0.50%	2862	
EAST SD	E15	1-10	20' X 10' RCB	308'	0.50%	2954	
EAST SD	E2-2-1	9-3	54" RCP	1744'	2.90%	232	
EAST SD	E2-2-1	9-1	72" RCP	524'	0.50%	286	
EAST SD	N/A	12-1	54" RCP	304'	0.50%	102	
EAST SD	N/A	12-2	42" RCP	96'	1.00%	45	
EAST SD	E2-1	11-4	30" RCP	702'	0.80%	14	
EAST SD	E2-1	11-3	30" RCP	444'	0.90%	37	
EAST SD	E2-2	11-2	42" RCP	656'	0.90%	48	
EAST SD	E2-2	11-1	72" RCP	418'	0.90%	152	PER KYLE INTERCHANGE HYDRAULIC SUPPLEMENT
EAST SD	MOCCASIN RD	16	20' x 9' RCB	N/A	0.50%	3091	SEE EXHIBIT K FOR CONTINUATION
EAST SD	OHARE AVE	14-1	54" RCP	184'	2.95%	185	
EAST SD	SKYE CANYON PARK DRIVE	14-1a	72" RCP	270'	0.50%	199	
EAST SD	SKYE CANYON PARK DRIVE	14-1b	66" RCP	1190'	0.50%	160	
EAST SD	OHARE AVE	14-2	30" RCP	746'	2.95%	31	
EAST SD	SKYE CANYON PARK DRIVE	15-1	36" RCP	60'	1.30%	29	
EAST SD	SKYE CANYON PARK DRIVE	16-1	48" RCP	238'	2.15%	133	
EAST SD	SKYE CANYON PARK DRIVE	16-2	36" RCP	3529'	2.15%	57	
EAST SD	PARCEL J	16-3	24" RCP	1018'	2.50%	23	
EAST SD	BRENT LN	17-1	42" RCP	167'	2.00%	70	
EAST SD	BRENT LN	17-2	36" RCP	1790'	2.00%	47	
EAST SD	E17	29-1	66" RCP	755'	0.80%	50	
EAST SD	MPU FACILITY	29	N/A	N/A	N/A	N/A	LVMO-0184 MPU FACILITY, REPLACES PROP. CONDITION FACILITY
EAST SD	E16	28-1	60" RCP	341'	0.80%	117	
EAST SD	MPU FACILITY	28	N/A	N/A	N/A	N/A	LVMO-0144 MPU FACILITY, REPLACES PROP. CONDITION FACILITY

NOTES:

- REFER TO EXHIBIT M - ULTIMATE CONDITION US-95 HYDRAULICS SUMMARY MAP FOR DETAILED FLOW THRU EXISTING US-95 CULVERTS & RCB FACILITIES
- REFER TO EXHIBIT K - ULTIMATE CONDITION OFFSITE EAST FACILITIES MAP FOR EXTENSION OF FACILITIES REQUIRED IN MPU ALIGNMENT EAST OF SKYE CANYON.
- 5-FT TOPOGRAPHIC CONTOURS SHOWN ON EXHIBIT
- TRANSPARENT ID TAG INDICATES A FACILITY THAT HASN'T CHANGED PER UPDATE #5

N

SCALE – 1"=600' FEET (0, 600, 1200)

LEGEND

- PROPOSED LOCAL FACILITIES
- EXISTING LOCAL FACILITIES
- FUTURE LOCAL FACILITIES
- PROP CCRFCD REGIONAL FACILITIES (BY DEVELOPER)
- PROP CCRFCD REGIONAL FACILITIES (BY DEVELOPER W/ CLV COST SHARING)
- FUTURE CCRFCD REGIONAL FACILITIES (BY OTHERS)
- EXISTING CCRFCD REGIONAL FACILITIES
- LCHU — MPU AMENDMENT FACILITY ALIGNMENT
- ID — STREET SEGMENT ID
- X9 — FACILITY TAG/ID
- * — CULVERT TO BE PLUGGED

SLATER HANIFAN GROUP
CONSULTING ENGINEERS & PLANNERS
5740 S. ARVILLE STREET #216, LAS VEGAS, NV 89118
PHONE (702) 284-5300 FAX (702) 284-5399

NO.	DESCRIPTION	DATE	BY	APP. DATE	APP.

EASTLAND COMPANY, LLC

SKYE CANYON - MASTER DRAINAGE STUDY UPDATE

ULTIMATE CONDITONS ONSITE DRAINAGE FACILITIES MAP

DATE: DEC. 2018
DRAFTER: CWB
DESIGNER: CWB
CHECKED: LL
PROJECT NO. EST1801-000

EXHIBIT J
SHEET 1 OF 1

j:\est1801-000 eastland master studies updates\drainage\conceptual study\figures\est1801-000 exhibit j ultimate condition onsite drainage facilities map.dwg 12/20/2018 9:35 AM Cameron Bencini

FACILITY HYDRAULICS SUMMARY TABLE

NETWORK	STREET ID	FACILITY ID	FACILITY TYPE	LENGTH	SLOPE	FLOW RATE
OFFSITE SD	MOCCASIN ROAD	41	16' x 7' RCB	3840	2.20%	3308 CFS
OFFSITE SD	MOCCASIN ROAD	42	16' x 9' RCB	2210	0.90%	3369CFS
OFFSITE SD	MOCCASIN ROAD	43	20' x 7' RCB	260	0.90%	3369 CFS

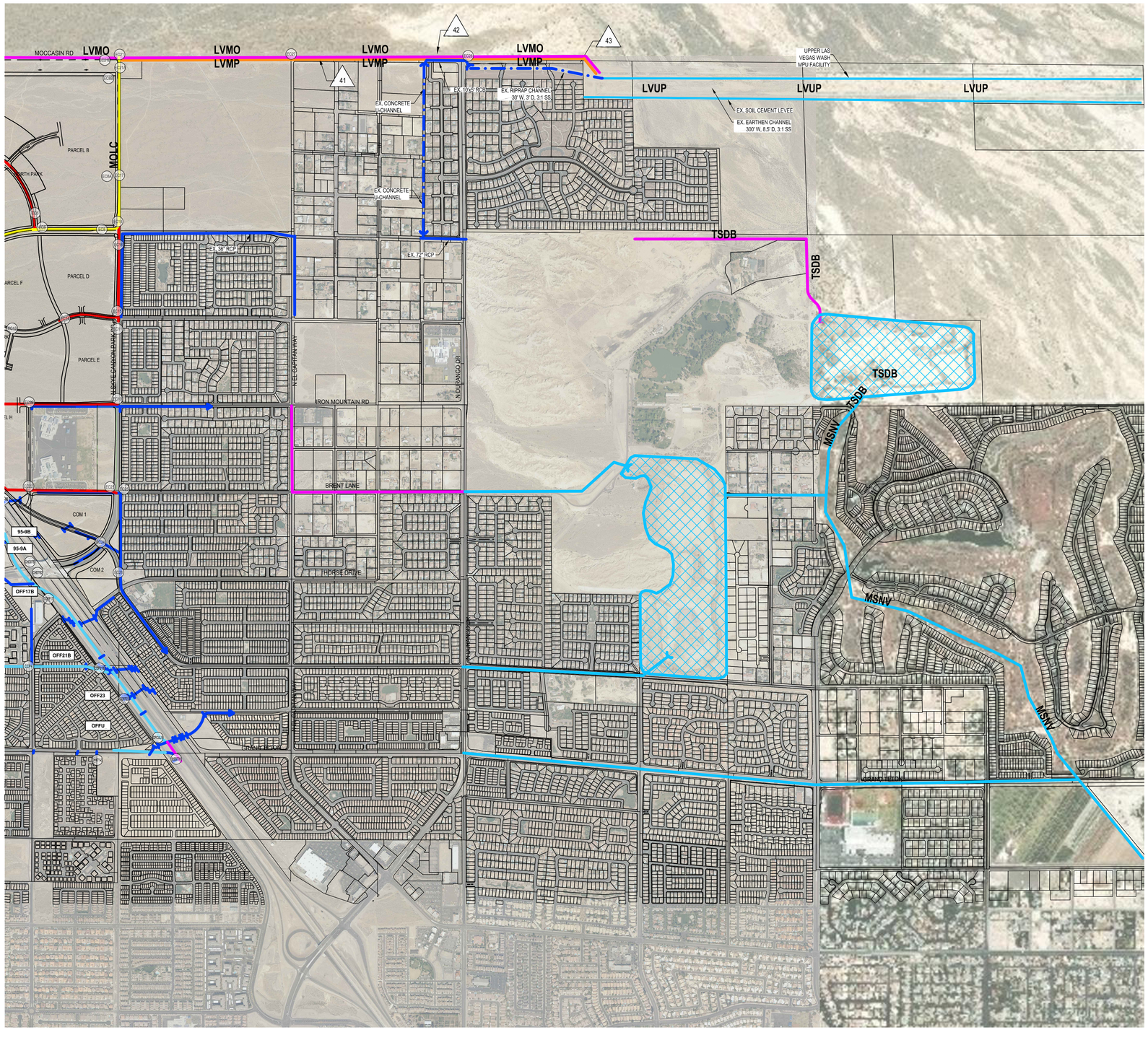

NOTES:

- 2-FT TOPOGRAPHIC CONTOURS SHOWN ON THIS EXHIBIT

N

0 800 1600

SCALE – 1"=800' FEET

LEGEND	
	PROPOSED LOCAL FACILITIES
	EXISTING LOCAL FACILITIES
	FUTURE LOCAL FACILITIES
	PROP CCRFCD REGIONAL FACILITIES (BY DEVELOPER)
	PROP CCRFCD REGIONAL FACILITIES (BY CLV)
	FUTURE CCRFCD REGIONAL FACILITIES (BY OTHERS)
	EXISTING CCRFCD REGIONAL FACILITIES
LCHU	MPU AMENDMENT FACILITY ALIGNMENT

SLATER HANIFAN GROUP
CONSULTING ENGINEERS & PLANNERS
5740 S. ARVILLE STREET #216, LAS VEGAS, NV 89118
PHONE (702) 284-5300 FAX (702) 284-5399

NO.	DESCRIPTION	DATE	BY	APP. DATE	APP.

EASTLAND COMPANY, LLC

SKYE CANYON - MASTER DRAINAGE STUDY UPDATE
ULTIMATE CONDITION OFFSITE EAST DRAINAGE FACILITIES MAP

DATE: DEC. 2018
DRAFTER: CWB
DESIGNER: CWB
CHECKED: LL
PROJECT NO. EST1801-000

EXHIBIT K
SHEET 1 OF 1

J:\est1801-000 eastland master studies updates\drainage\conceptual study\figures\est1801-000 exhibit k ultimate condition onsite drainage facilities map.dwg 12/20/2018 11:14 AM Cameron Benchi

			Current MPU Facilties						Revised MPU Facilites		
ID	Status	Facility Description	Length (ft.)	Flow (cfs)	HEC-1 Node	Hec-1 Model	Tributary Area (sq. mi.)	Channel Slope (%)	Revised Q_{100} (cfs)	Estimated Revised Facility Size	Estimated Revised Length (ft.)
MOKC		**MOCASSIN AND KYLE CANYON**									
0000	P1	11' X 8' RCB	5450	2662	CNW35-C	LOWER3	2.69	3.40	1056	7' X 6' RCB	7850
0222	P1	10' X 8' RCB	1500	2341	CNW21-C	LOWER3	2.35	3.40	983	7' X 6' RCB	1300
0325	P1	9' X 8' RCB	5700	2192	CNW7	LOWER3	2.19	3.65	2192	9' X 8' RCB	3050
		DETENTION BASIN									
157DB	N/A	71 ac-ft Detention Basin	N/A	N/A	157DB	N/A	N/A	N/A	Q(INFLOW) = 1978 Q(OUTFLOW) = 983	71 ac-ft	N/A

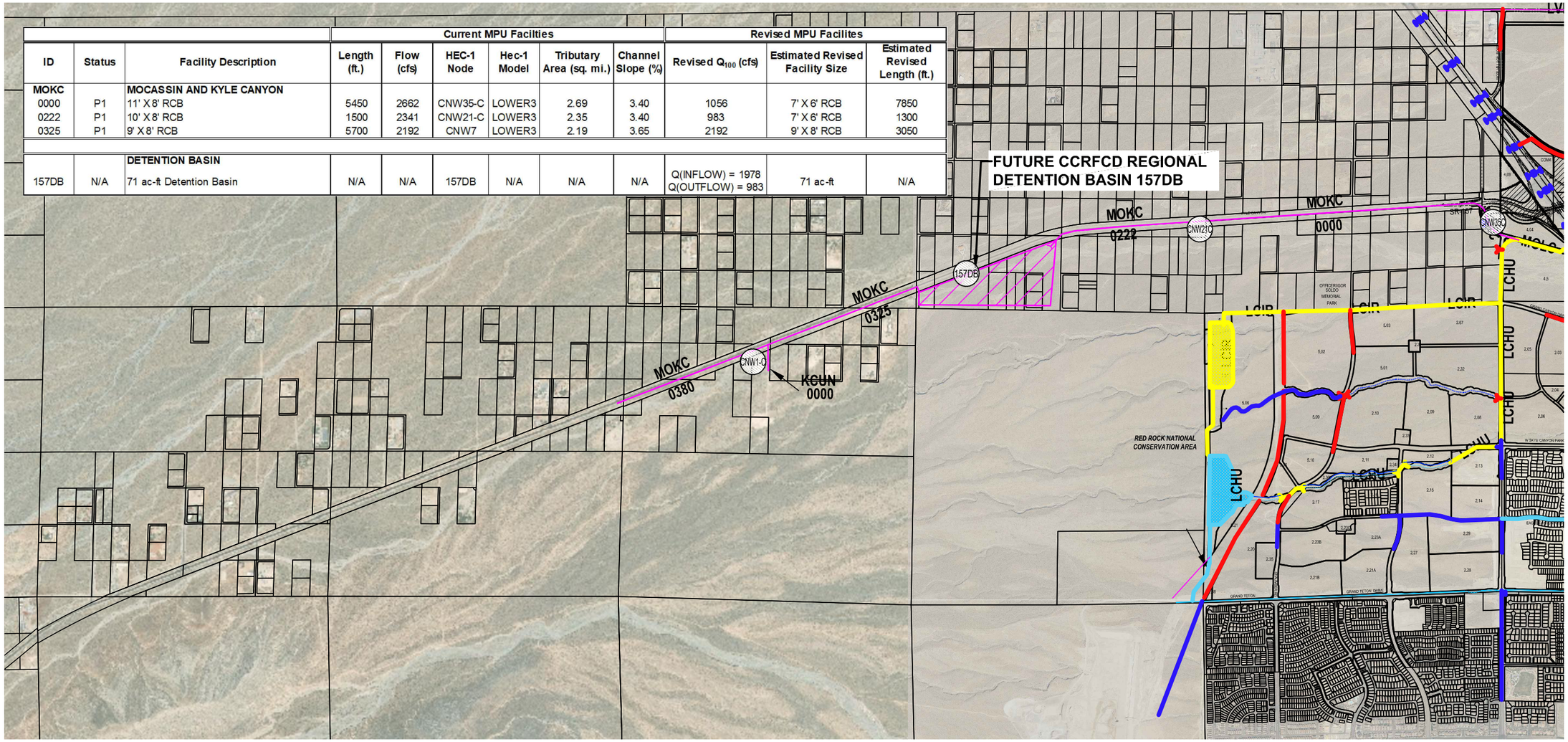

LEGEND

- PROPOSED LOCAL FACILITIES
- EXISTING LOCAL FACILITIES
- FUTURE LOCAL FACILITIES
- PROP CCRFCD REGIONAL FACILITIES (BY DEVELOPER)
- PROP CCRFCD REGIONAL FACILITIES (BY DEVELOPER W/ CLV COST SHARING)
- FUTURE CCRFCD REGIONAL FACILITIES (BY OTHERS)
- EXISTING CCRFCD REGIONAL FACILITIES
- LCHU — MPU AMENDMENT FACILITY ALIGNMENT

0 2000 4000

SCALE – 1"=2000' FEET

N

SLATER HANIFAN GROUP
CONSULTING ENGINEERS & PLANNERS
5740 S. ARVILLE STREET #216, LAS VEGAS, NV 89118
PHONE (702) 284-5300 FAX (702) 284-5399

NO.	DESCRIPTION	DATE	BY	APP. DATE	APP

EASTLAND COMPANY, LLC

SKYE CANYON - MASTER DRAINAGE STUDY UPDATE
WEST DRAINAGE FACILITY MAP

DATE:	DEC. 2018
DRAFTER:	CWB
DESIGNER:	CWB
CHECKED:	LL
PROJECT NO.	EST1801-000

EXHIBIT L
SHEET 1 OF 1

j:\est1801-000 eastland master studies updates\drainage\conceptual study\figures\est1801-000 exhibit l ultimate condition offsite west drainage facilities map.dwg 12/20/2018 11:20 AM Cameron Benc

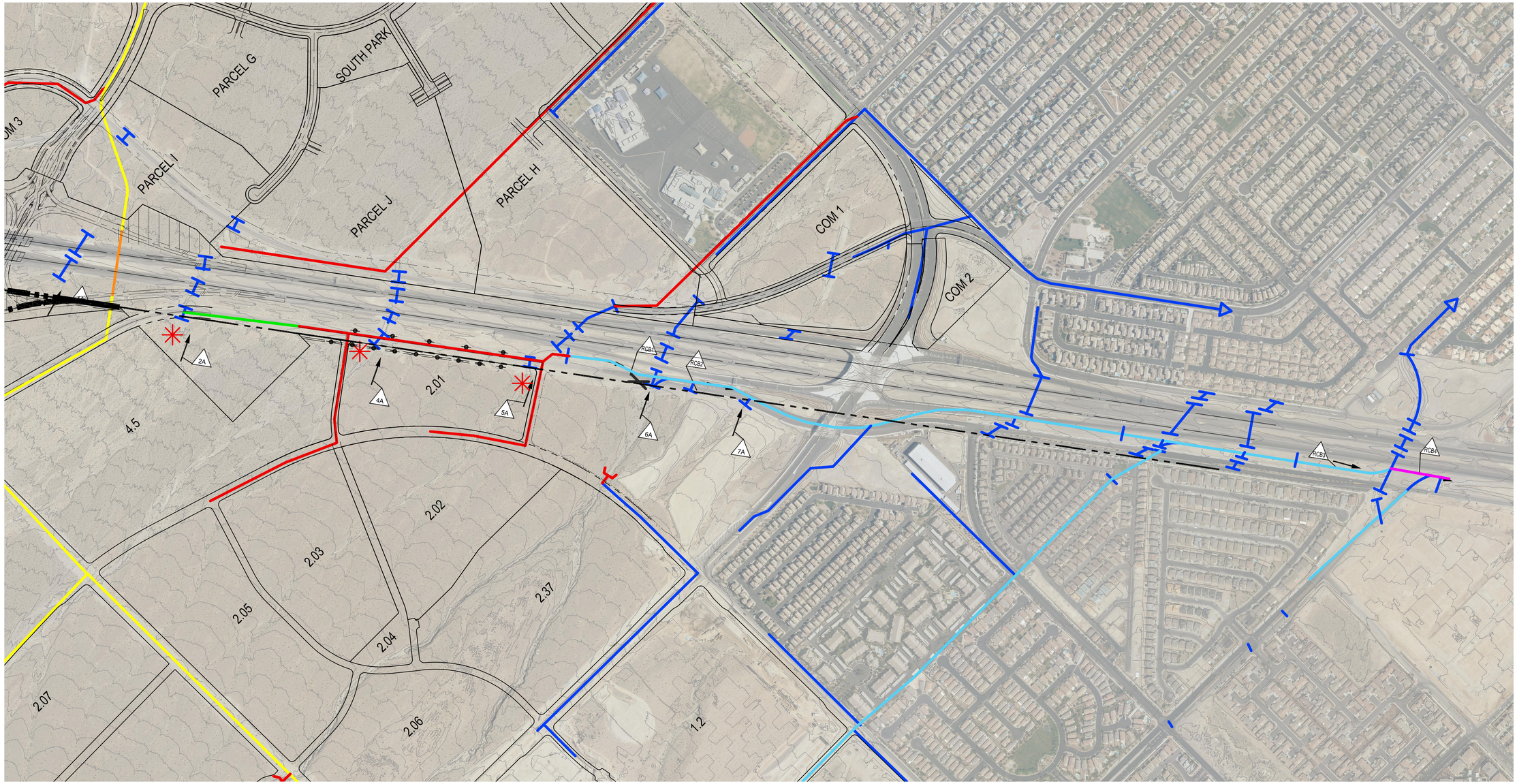

Skye Canyon Ultimate Condition

Flow ID	HEC-1 Node	Existing Q_{100} (cfs)	Ultimate (US-95 Impacts) Q_{100} (cfs)
RCB1	CHD05B	329	301
RCB2	CHD06B	653	648
RCB3	CPCULV	1715	1836
RCB4	95STH	2332	2285
2A	DHD01B	N/A	22
4A	WC3 + OFFW	N/A	109
5A	WC5	N/A	170
6A	WC9 + OFF14	N/A	348
7A	OFF15 + 95-9A	N/A	62

LEGEND

- FLOW DIRECTION
- PROPOSED DRAINAGE FACILITY
- EXISTING DRAINAGE FACILITY
- FUTURE CCRFCD REGIONAL FACILITY (BY OTHERS)
- FLOW ID (000)
- CULVERT TO BE PLUGGED OR REMOVED

0 300 600
SCALE – 1" = 300' FEET

N

SLATER HANIFAN GROUP
CONSULTING ENGINEERS & PLANNERS
5740 S. ARVILLE STREET #216, LAS VEGAS, NV 89118
PHONE (702) 284-5300 FAX (702) 284-5399

NO.	DESCRIPTION	DATE	BY	APP. DATE	APP.

OLYMPIA COMPANIES

SKYE CANYON - MASTER DRAINAGE STUDY

ULTIMATE CONDITION US-95 HYDRAULICS SUMMARY MAP

DATE: APRIL 2016
DRAFTER: JSR
DESIGNER: JSR
CHECKED: SMJ
PROJECT NO.
OLY1603.000

EXHIBIT N
SHEET 1 OF 1

J:\est1801-000 eastland master studies updates\drainage\conceptual study\figures\est1801-000 exhibit o ult us95 hydraulics map.dwg 12/20/2018 12:09 PM Cameron Bencini

MOCCASIN RD

PARCEL A

PARCEL B

AGE QUALIFIED

NORTH PARK

PARCEL C

COM4

4.09

NDOT

COM 3

PARCEL D

PARCEL F

PARCEL I

PARCEL G

4.04

SOUTH PARK

PARCEL E

PARCEL J

4.5

PARCEL H

SKYE CANYON PARK DR

5.03

2.07

2.31

2.01

2.05

2.03

2.04

5.01

2.32

2.02

COM 1

2.10

2.09

2.08

2.06

2.37

COM 2

2.33

2.11

2.12

2.13

1.1

1.2

2.34

2.15

LOG CABIN WAY

O'HARE RD

IRON MOUNTAIN RD

BRENT LN

N

400 0 400 800 ft

KEY

Land Use Descriptions

- Desert Shrub (poor)
- Open Space (fair)
- Artificial Desert Landscaping
- Residential (<6,000 sf)*
- Residential (6,000 sf)
- Residential (7,000 sf)
- Apartments and Condos
- Commercial
- Roadway
- (MPU 7) Public Facility and Residential

NOTES: *INDICATES COMMECIAL LANDUSE WAS USED

J:\EST\1801-000 Eastland Master Studies Updates\Drainage\Conceptual Study\GIS\Maps\1810-Workmap.qgz

SLATER HANIFAN GROUP
CONSULTING ENGINEERS & PLANNERS

NO.	DESCRIPTION	DATE	BY	APP. DATE	APP.

EASTLAND COMPANY, LLC

SKYE CANYON - MASTER PLAN UPDATE

LANDUSE MAP

DATE: 12/2018
DRAFTER: CWB
DESIGNER: CWB
CHECKED: LL
PROJECT NO.
EST1801-000

EXHIBIT P
SHEET 1 OF 1

APPENDIX B

Hydrologic Analyses

Precipitation Data

SIX-HOUR STORM DISTRIBUTIONS

Storm Time (In Minutes)	Percent of Total Storm Depth SDN3	SDN4	SDN5	Storm Time (In Minutes)	Percent of Total Storm Depth SDN3	SDN4	SDN5
0	0.0	0.0	0.0	185	32.2	37.6	43.0
5	2.0	2.0	2.0	190	35.2	41.5	47.7
10	5.7	5.8	5.9	195	40.9	46.2	51.4
15	7.0	7.5	8.0	200	49.9	53.0	56.1
20	8.7	9.9	11.0	205	59.0	61.0	63.0
25	10.8	12.6	14.4	210	71.0	71.0	71.0
30	12.4	13.7	15.0	215	74.4	73.2	72.0
35	13.0	14.5	16.0	220	78.1	75.6	73.1
40	13.0	14.9	16.8	225	81.2	78.2	75.2
45	13.0	15.1	17.1	230	81.9	79.9	77.9
50	13.0	15.5	18.0	235	83.5	81.3	79.0
55	13.0	15.6	18.2	240	85.1	82.3	79.5
60	13.0	15.9	18.7	245	85.6	83.0	80.4
65	13.3	16.2	19.0	250	86.0	83.5	81.0
70	14.0	16.9	19.7	255	86.8	84.4	82.0
75	14.2	17.2	20.2	260	87.6	85.1	82.6
80	14.8	17.9	21.0	265	88.8	86.4	84.0
85	15.8	18.9	22.0	270	91.0	88.5	85.9
90	17.2	20.1	23.0	275	92.6	90.8	88.9
95	18.1	21.1	24.1	280	93.7	92.4	91.0
100	19.0	22.0	25.0	285	95.0	94.4	93.8
105	19.7	22.8	25.9	290	97.0	96.8	96.6
110	19.9	23.2	26.5	295	97.6	97.3	97.0
115	20.0	24.0	28.0	300	98.2	97.8	97.4
120	20.1	24.6	29.0	305	98.5	98.2	97.9
125	20.4	25.2	30.0	310	98.7	98.4	98.1
130	21.4	26.0	30.5	315	98.9	98.6	98.3
135	22.9	26.9	30.9	320	99.0	98.8	98.5
140	24.1	27.6	31.0	325	99.3	99.1	98.9
145	24.9	28.3	31.7	330	99.3	99.2	99.0
150	25.1	28.6	32.1	335	99.4	99.3	99.2
155	25.6	29.2	32.7	340	99.5	99.4	99.3
160	27.0	30.2	33.3	345	99.8	99.7	99.6
165	27.8	31.2	34.6	350	99.8	99.8	99.7
170	28.1	32.1	36.1	355	99.9	99.9	99.9
175	28.3	33.2	38.1	360	100.0	100.0	100.0
180	29.5	35.2	40.8				

Notes:
1. For drainage areas less than 8 square miles in size, use SDN 3.
2. For drainage areas greater than or equal to 8 square miles and less than 12 square miles in size, use SDN 4.
3. For drainage areas greater than or equal to 12 square miles, use SDN 5.
4. A graphical representation of these values is presented on **Figure 515.**

Revision	Date

REFERENCE:

TABLE 503

SIX HOUR DEPTH-AREA REDUCTION FACTORS

Drainage Area (Square Miles)	Six-Hour Depth-Area Reduction Factor
0.0	1.00
0.5	0.98
1.0	0.97
2.0	0.93
4.0	0.91
6.0	0.90
8.0	0.88
10.0	0.86
20.0	0.79
30.0	0.74
50.0	0.68
100.0	0.60
150.0	0.55
200.0	0.51
300.0	0.46
400.0	0.42
500.0	0.39

NOTES:
1. A graphical representation of these factors is presented in Figure 514.
2. Consult with the local entity and/or the CCRFCD for guidance in using the Depth-Area Reduction Factors for drainage areas greater than 200 square miles.

Revision	Date

SLATER HANIFAN GROUP
CONSULTING ENGINEERS & PLANNERS

Rainfall and Precipitation Computation

Project Name: EST1801.000 Skye Canyon MDS UP#5
Date: 12/19/2018
File Name: EST1801 UP5 Precipitation Calcs.xls
By: J. Rocha

Data: **Skye Canyon West & East Basins, North of Iron Mountain** **Reference:**

Project is located in: Township: 19 S. Range: 60 E. Section: 6 APN Map

Site is located in the McCarran Airport Rainfall Area Figure 513*

Six Hour Depth Area Reduction Factors (DARF):

Area (gross acres):	10.0	=	0.0156 square miles	Table 502*
DARF		=	1.00	

Calculations:

P_{10} = 1.58 10-Year Precipitation (in)
P_{100} = 2.77 100-Year Precipitation (in)

P10/P100= 0.57 HEC-1 Multiple Ratio Value

Equations:

P=(Rainfall)*(Precipitation Adjustment Ratio)*(Depth Area Reduction Factor)

* Equations taken from the Clark County Regional Flood Control District - Hydrologic Criteria and Drainage Desi

5740 S. Arville St., Suite 216 - Las Vegas, NV 89118
Ph. 702-284-5300 - Fx. 702-284-5399

McCARRAN AIRPORT RAINFALL AREA

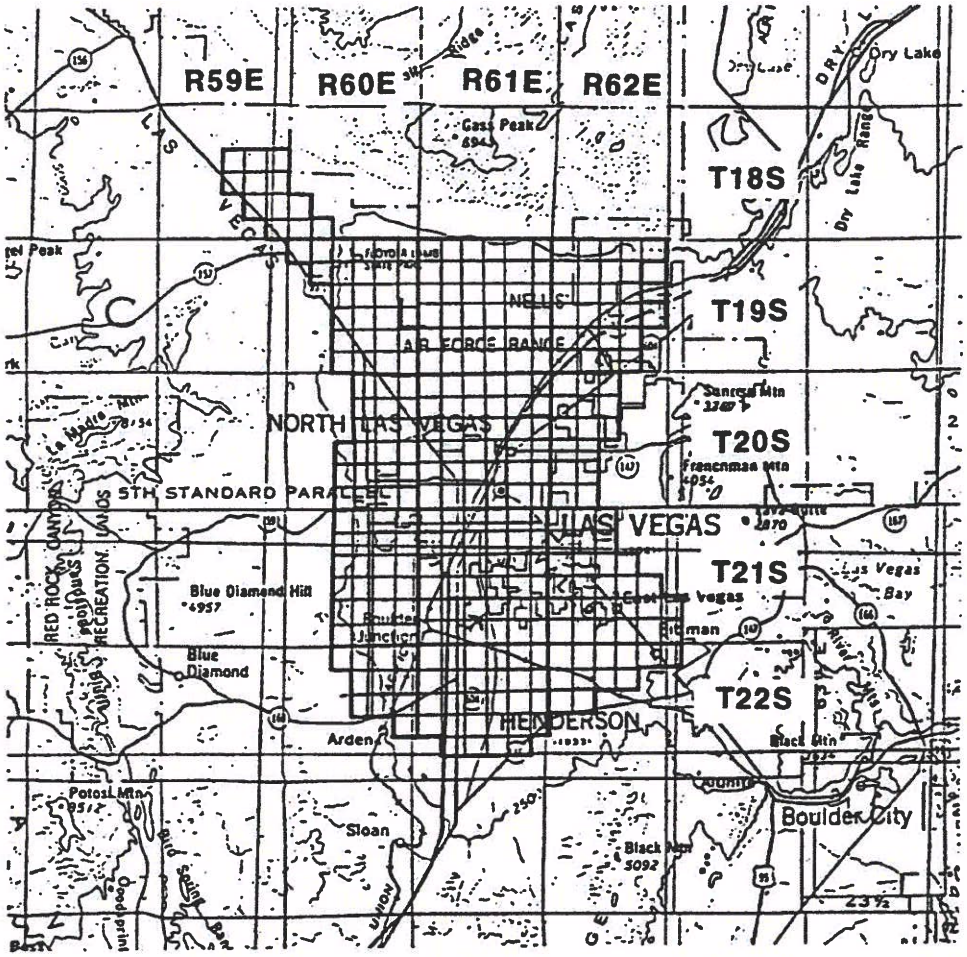

TOWNSHIP	RANGE	SECTIONS	TOWNSHIP	RANGE	SECTIONS
18 South	59 East	13-15,22-26,36	20 South	62 East	4-9,16-20,29-32
18 South	60 East	30-32	21 South	60 East	1-4,9-16,21-28,33-36
19 South	60 East	1-6,8-16,21-28,33-36	21 South	61 East	ALL SECTIONS
19 South	61 East	ALL SECTIONS	21 South	62 East	4-9,15-23, 25-36
19 South	62 East	2-11,14-23,27-34	22 South	60 East	1-4,10-15,24
20 South	60 East	1-3,10-15,21-28,33-36	22 South	61 East	1-24,26-29
20 South	61 East	ALL SECTIONS	22 South	62 East	1-10,17-18

Notes:
1. Refer to Table 505 and Figure 516 Depth-Duration- Frequency values in the McCarran Airport Rainfall Area.
2. Refer to Table 506 and Figure 517 for Time-Intensity-Frequency values on the McCarran Airport Rainfall Area.

Revision	Date

WRC ENGINEERING

REFERENCE:
USACE, Los Angeles District, 1988

FIGURE 513

DEPTH-DURATION-FREQUENCY VALUES FOR McCARRAN AIRPORT RAINFALL AREA

(IN INCHES)

	RECURRENCE INTERVAL					
TIME	2-YR	5-YR	10-YR	25-YR	50-YR	100-YR
5 min.	0.15	0.27	0.35	0.46	0.54	0.63
10 min.	0.25	0.44	0.57	0.74	0.89	1.02
15 min.	0.33	0.57	0.74	0.97	1.15	1.32
30 min.	0.44	0.78	1.01	1.31	1.55	1.79
1 hour	0.52	0.89	1.15	1.50	1.78	2.06
2 hour	0.59	1.01	1.30	1.70	2.01	2.30
3 hour	0.64	1.08	1.39	1.82	2.15	2.48
6 hour	0.72	1.22	1.58	2.05	2.41	2.77
24 hour (TR-55)	1.20	1.60	1.80	2.40	2.70	2.96

NOTE: 1. Refer to Figure 513 for a description and drawing of the area included in the McCarran Airport Rainfall Area.

2. The 24 hour values presented above are for use with TR-55 only.

3. Table 501 adjustments not required.

Revision	Date

SLATER HANIFAN GROUP
CONSULTING ENGINEERS & PLANNERS

Rainfall and Precipitation Computation

Project Name: EST1801.000 Skye Canyon MDS UP#5
Date: 12/19/2018
File Name: EST1801 UP5 Precipitation Calcs.xls
By: J. Rocha

Data: **Skye Canyon West Basins, East of Skye Village and South of Iron Mountain**
Skye Canyon East Basins, South of Iron Mountain

Reference:

Project is located in: Township: 19 S. Range: 60 E. Section: 7 — APN Map

Site is NOT located in the McCarran Airport Rainfall Area — Figure 513*

Rainfall Depth-Duration-Frequency 10-Year, 6-Hour: 1.30 inches — Figure 503*

Rainfall Depth-Duration-Frequency 100-Year, 6-Hour: 2.05 inches — Figure 506*

Precipitation Adjustment Ratios:

10-Year: 1.24 — Table 501*
100-Year: 1.43 — Table 501*

Six Hour Depth Area Reduction Factors (DARF):
Area (gross acres): 10.0 = 0.0156 square miles — Table 502*
DARF = 1.00

Calculations:

P_{10} = 1.61 10-Year Precipitation (in)
P_{100} = 2.93 100-Year Precipitation (in)

P10/P100= 0.55 HEC-1 Multiple Ratio Value

Equations:

P=(Rainfall)*(Precipitation Adjustment Ratio)*(Depth Area Reduction Factor)

* Equations taken from the Clark County Regional Flood Control District - Hydrologic Criteria and Drainage Desi

5740 S. Arville St., Suite 216 - Las Vegas, NV 89118
Ph. 702-284-5300 - Fx. 702-284-5399

RAINFALL DEPTH-DURATION-FREQUENCY
10-YEAR, 6-HOUR
(DEPTHS IN TENTHS OF INCHES)

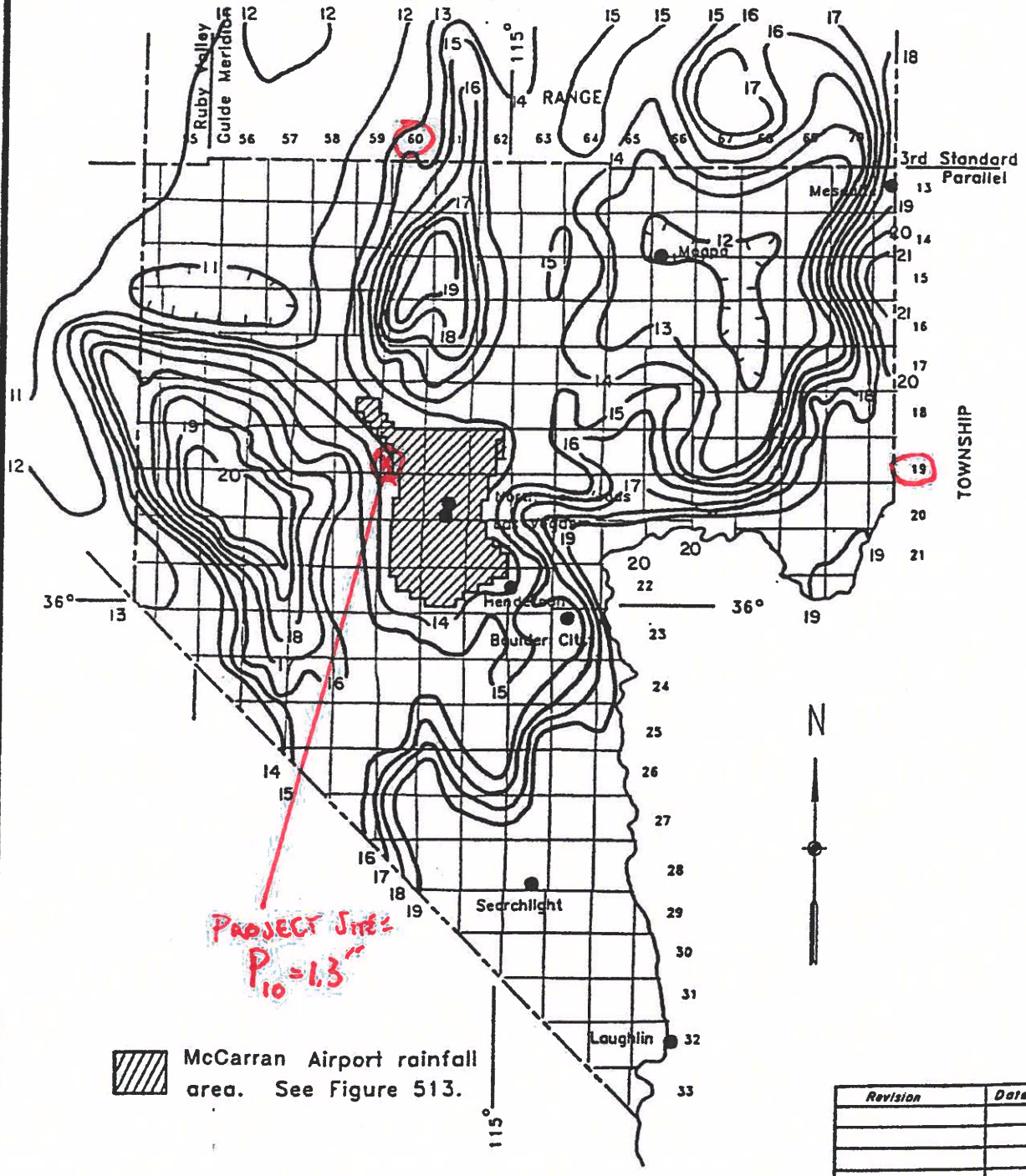

Revision	Date

WRC ENGINEERING

REFERENCE:
NOAA ATLAS 2, VOLUME VII NEVADA, 1973

FIGURE 503

RAINFALL DEPTH-DURATION-FREQUENCY
100-YEAR, 6-HOUR
(DEPTHS IN TENTHS OF INCHES)

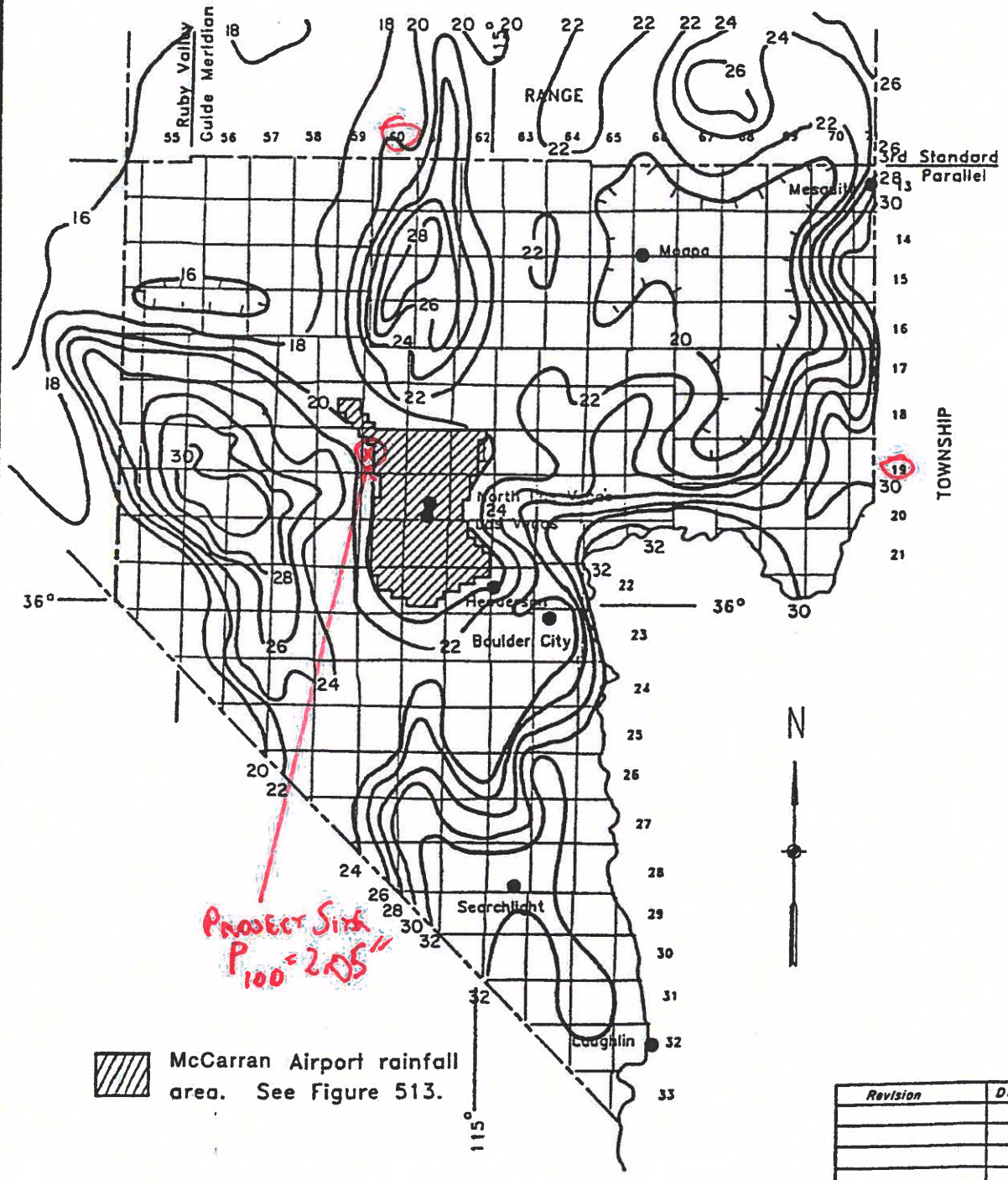

Revision	Date

WRC ENGINEERING

REFERENCE:
NOAA ATLAS 2, VOLUME VII NEVADA, 1973

FIGURE 506

PRECIPITATION ADJUSTMENT RATIOS

Recurrence Interval	Ratio to NOAA Atlas 2
2-year	1.00
5-year	1.16
10-year	1.24
25-year	1.33
50-year	1.39
100-year	1.43

NOTE:
1. Multiply the values obtained from the NOAA Atlas 2 by the above ratios to obtain the adjusted precipitation values.
2. NOAA Atlas 2 values for use with TR-55 shall not be adjusted by the above ratios.
3. Tables 505 and 506 require no adjustments.

Revision	Date

SLATER HANIFAN GROUP
CONSULTING ENGINEERS & PLANNERS

Rainfall and Precipitation Computation

Project Name: EST1801.000 Skye Canyon MDS UP#5
Date: 12/19/2018
File Name: EST1801 UP5 Precipitation Calcs.xls
By: J. Rocha

Data: **Skye Canyon West Basins, West of Skye Village** **Reference:**

Project is located in: Township: 19 S. Range: 58 E. Section: 12 APN Map

Site is NOT located in the McCarran Airport Rainfall Area Figure 513*

Rainfall Depth-Duration-Frequency 10-Year, 6-Hour: 1.35 inches Figure 503*

Rainfall Depth-Duration-Frequency 100-Year, 6-Hour: 2.10 inches Figure 506*

Precipitation Adjustment Ratios:

10-Year: 1.24 Table 501*
100-Year: 1.43 Table 501*

Six Hour Depth Area Reduction Factors (DARF):
Area (gross acres): 10.0 = 0.0156 square miles Table 502*
DARF = 1.00

Calculations:

P_{10} = 1.67 10-Year Precipitation (in)
P_{100} = 3.00 100-Year Precipitation (in)

P10/P100= 0.56 HEC-1 Multiple Ratio Value

Equations:

P=(Rainfall)*(Precipitation Adjustment Ratio)*(Depth Area Reduction Factor)

* Equations taken from the Clark County Regional Flood Control District - Hydrologic Criteria and Drainage Desi

5740 S. Arville St., Suite 216 - Las Vegas, NV 89118
Ph. 702-284-5300 - Fx. 702-284-5399

RAINFALL DEPTH-DURATION-FREQUENCY
10-YEAR, 6-HOUR
(DEPTHS IN TENTHS OF INCHES)

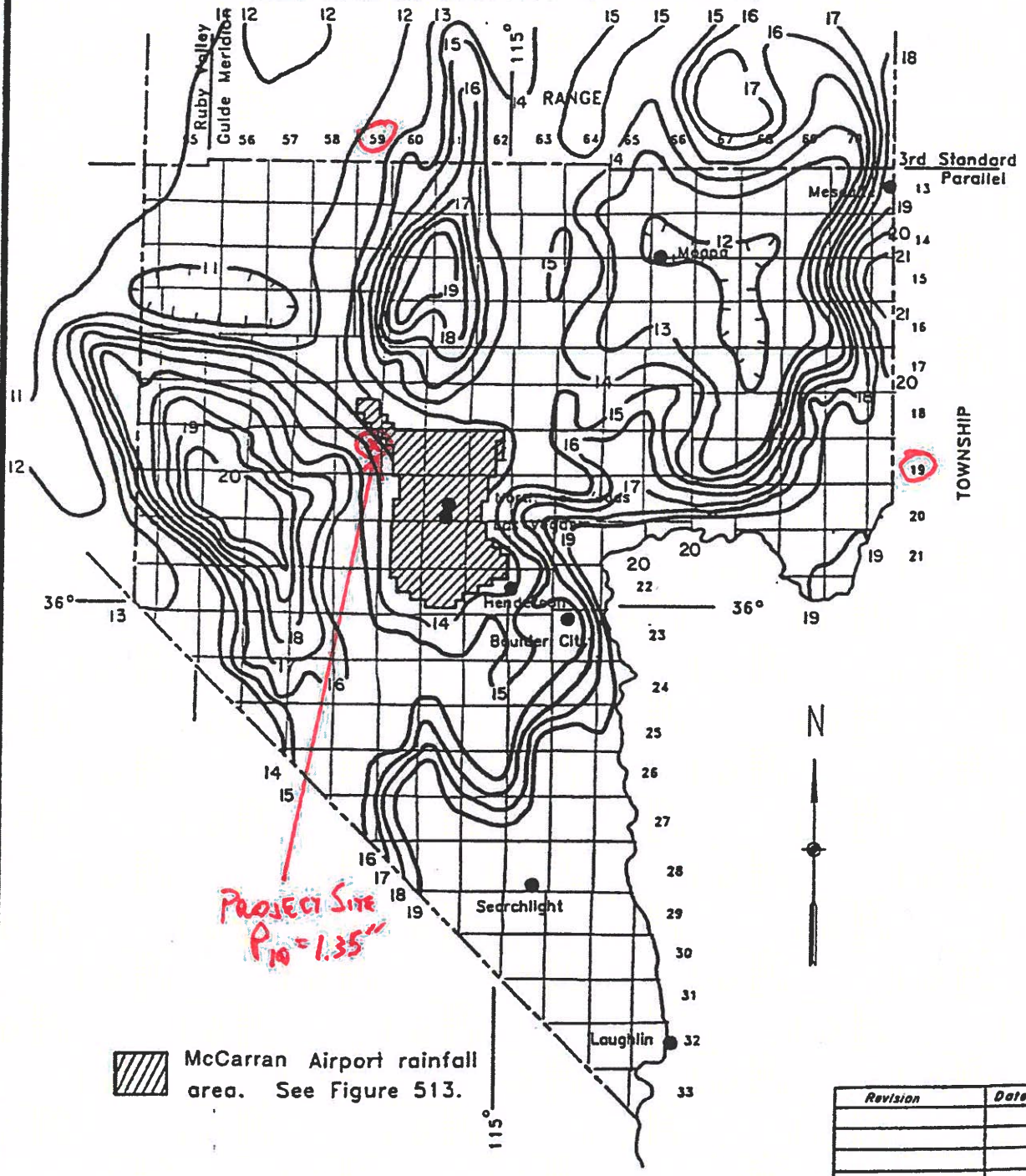

Revision	Date

WRC ENGINEERING

REFERENCE:
NOAA ATLAS 2, VOLUME VII NEVADA, 1973

FIGURE 503

RAINFALL DEPTH-DURATION-FREQUENCY
100-YEAR, 6-HOUR
(DEPTHS IN TENTHS OF INCHES)

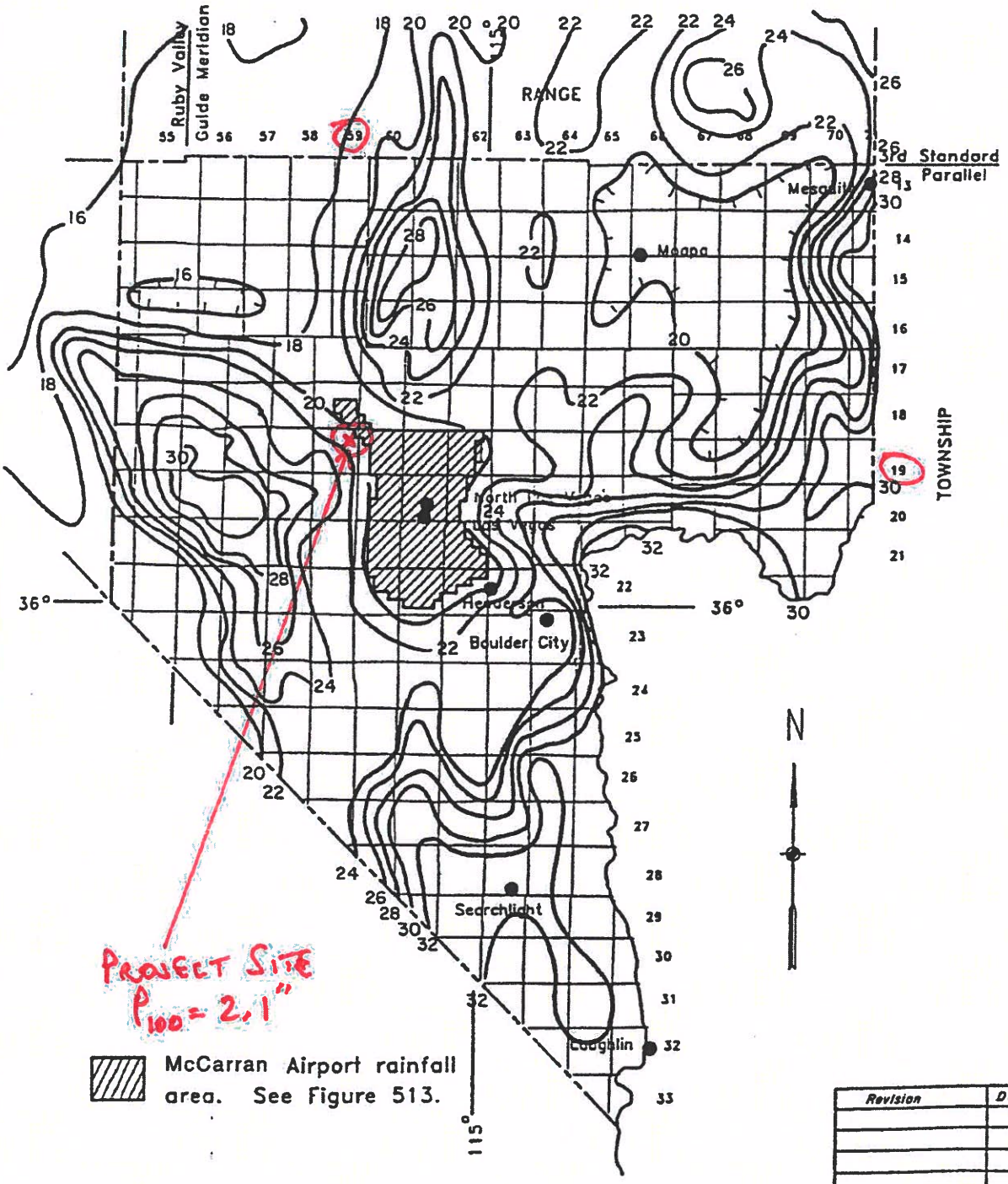

Revision	Date

WRC ENGINEERING	REFERENCE: NOAA ATLAS 2, VOLUME VII NEVADA, 1973	FIGURE 506

PRECIPITATION ADJUSTMENT RATIOS

Recurrence Interval	Ratio to NOAA Atlas 2
2-year	1.00
5-year	1.16
10-year	1.24
25-year	1.33
50-year	1.39
100-year	1.43

NOTE:
1. Multiply the values obtained from the NOAA Atlas 2 by the above ratios to obtain the adjusted precipitation values.
2. NOAA Atlas 2 values for use with TR-55 shall not be adjusted by the above ratios.
3. Tables 505 and 506 require no adjustments.

Revision	Date

Curve Number Calculations

Skye Canyon Update #5

EST1801-000 GIS Curve Number.xlsx

BASIN ID	Soil Survey	LAND USE INDEX NUMBER	SOIL MAP UNIT NUMBER	SUB REGION CN	SUB REGION AREA (AC)	BASIN AREA (AC)	PERCENT OF BASIN	CUMULATIVE PERCENT	AREA WEIGHTED CN	CUMULATIVE CN	COMPOSITE CN
EAA1	LV	18	314	90.05	55.00	55.00	100.0%	100.0%	90.05	90.05	**90.1**
EAA2	LV	18	314	90.05	35.40	35.40	100.0%	100.0%	90.05	90.05	**90.1**
EAA3	LV	18	314	90.05	51.20	51.20	100.0%	100.0%	90.05	90.05	**90.1**
EAA4	LV	18	314	90.05	21.00	21.00	100.0%	100.0%	90.05	90.05	**90.1**
EBRT1	LV	4	400	98	1.80	1.80	100.0%	100.0%	98.00	98.00	**98.0**
ECOM1A	LV	10	400	95	9.90	9.90	100.0%	100.0%	95.00	95.00	**95.0**
ECOM1B	LV	10	400	95	13.70	13.70	100.0%	100.0%	95.00	95.00	**95.0**
ECOM2	LV	10	400	95	4.70	4.70	100.0%	100.0%	95.00	95.00	**95.0**
ECOM3	LV	10	314	90.05	6.40	6.40	100.0%	100.0%	90.05	90.05	**90.1**
ECOM4	LV	10	314	90.05	5.50	5.50	100.0%	100.0%	90.05	90.05	**90.1**
ECR1	LV	4	314	98	5.60	7.80	71.8%	71.8%	70.36	70.36	
ECR1	LV	9	314	96	0.60	7.80	7.7%	79.5%	7.38	77.74	
ECR1	LV	9	314	96	1.60	7.80	20.5%	100.0%	19.69	97.44	**97.4**
EFA1	LV	4	314	98	2.70	2.70	100.0%	100.0%	98.00	98.00	**98.0**
EFA2	LV	4	314	98	2.40	2.40	100.0%	100.0%	98.00	98.00	**98.0**
EFA3	LV	4	314	98	2.50	2.50	100.0%	100.0%	98.00	98.00	**98.0**
EFA4	LV	4	314	98	2.80	2.80	100.0%	100.0%	98.00	98.00	**98.0**
EFA5	LV	4	400	98	0.90	0.90	100.0%	100.0%	98.00	98.00	**98.0**
EFA6A	LV	4	400	98	2.50	2.50	100.0%	100.0%	98.00	98.00	**98.0**
EFA6B	LV	4	400	98	5.70	5.70	100.0%	100.0%	98.00	98.00	**98.0**
EIRN1	LV	4	314	98	1.20	1.90	63.2%	63.2%	61.89	61.89	
EIRN1	LV	9	314	96	0.60	1.90	31.6%	94.7%	30.32	92.21	**92.2**
ELOG1	LV	4	314	98	4.30	4.30	100.0%	100.0%	98.00	98.00	**98.0**
ELOG2	LV	4	314	98	11.50	12.10	95.0%	95.0%	93.14	93.14	
ELOG2	LV	9	314	96	0.60	12.10	5.0%	100.0%	4.76	97.90	**97.9**
EMLA1	LV	10	314	90.05	3.20	3.20	100.0%	100.0%	90.05	90.05	**90.1**
EMR1	LV	4	314	98	4.00	17.40	23.0%	23.0%	22.53	22.53	
EMR1	LV	13	314	67.45	10.10	17.40	58.0%	81.0%	39.15	61.68	
EMR1	LV	9	314	96	3.30	17.40	19.0%	100.0%	18.21	79.89	**79.9**
EMR2	LV	13	314	67.45	10.00	19.20	52.1%	52.1%	35.13	35.13	
EMR2	LV	9	314	96	2.60	19.20	13.5%	65.6%	13.00	48.13	
EMR2	LV	9	314	96	0.40	19.20	2.1%	67.7%	2.00	50.13	
EMR2	LV	9	314	96	0.70	19.20	3.6%	71.4%	3.50	53.63	
EMR2	LV	4	314	98	5.50	19.20	28.6%	100.0%	28.07	81.70	**81.7**
ENP	LV	2	314	55.25	3.50	3.50	100.0%	100.0%	55.25	55.25	**55.3**
EOHR1	LV	4	314	98	7.40	10.10	73.3%	73.3%	71.80	71.80	
EOHR1	LV	9	314	96	0.90	10.10	8.9%	82.2%	8.55	80.36	
EOHR1	LV	9	314	96	0.80	10.10	7.9%	90.1%	7.60	87.96	
EOHR1	LV	9	314	96	1.00	10.10	9.9%	100.0%	9.50	97.47	**97.5**
EPA	LV	18	314	90.05	17.10	17.10	100.0%	100.0%	90.05	90.05	**90.1**
EPB1	LV	19	314	82.15	31.60	31.60	100.0%	100.0%	82.15	82.15	**82.2**
EPB2	LV	19	314	82.15	46.40	46.40	100.0%	100.0%	82.15	82.15	**82.2**
EPC	LV	18	314	90.05	20.20	20.20	100.0%	100.0%	90.05	90.05	**90.1**
EPD	LV	18	314	90.05	28.90	28.90	100.0%	100.0%	90.05	90.05	**90.1**
EPE1	LV	18	314	90.05	12.50	12.50	100.0%	100.0%	90.05	90.05	**90.1**
EPE2	LV	18	314	90.05	9.10	9.10	100.0%	100.0%	90.05	90.05	**90.1**
EPF1	LV	18	314	90.05	13.50	13.50	100.0%	100.0%	90.05	90.05	**90.1**
EPF2	LV	18	314	90.05	19.10	19.10	100.0%	100.0%	90.05	90.05	**90.1**
EFP2	LV	10	400	95	1.00	1.00	100.0%	100.0%	95.00	95.00	**95.0**
EPG	LV	18	314	90.05	15.90	15.90	100.0%	100.0%	90.05	90.05	**90.1**
EPH1	LV	18	314	90.05	23.90	23.90	100.0%	100.0%	90.05	90.05	**90.1**
EPH2	LV	18	314	90.05	1.90	8.90	21.3%	21.3%	19.22	19.22	
EPH2	LV	18	400	95	7.00	8.90	78.7%	100.0%	74.72	93.94	**93.9**
EPH3	LV	18	400	95	15.40	15.40	100.0%	100.0%	95.00	95.00	**95.0**
EPI1	LV	10	314	90.05	8.60	8.60	100.0%	100.0%	90.05	90.05	**90.1**
EPI2	LV	10	314	90.05	7.40	7.40	100.0%	100.0%	90.05	90.05	**90.1**
EPJ	LV	16	400	93	4.70	31.70	14.8%	14.8%	13.79	13.79	
EPJ	LV	16	314	83.15	27.00	31.70	85.2%	100.0%	70.82	84.61	**84.6**
ES1	LV	37	314	83.51	8.20	10.40	78.8%	78.8%	65.84	65.84	
ES1	LV	37	400	92.96	2.20	10.40	21.2%	100.0%	19.66	85.51	**85.5**
ES2	LV	37	400	92.96	32.10	32.10	100.0%	100.0%	92.96	92.96	**93.0**
ESKV1	LV	4	314	98	3.90	3.90	100.0%	100.0%	98.00	98.00	**98.0**
ESKY1	LV	4	314	98	8.20	8.20	100.0%	100.0%	98.00	98.00	**98.0**
ESP	LV	2	314	55.25	3.50	3.50	100.0%	100.0%	55.25	55.25	**55.3**
ETP4	LV	4	400	98	0.50	0.80	62.5%	62.5%	61.25	61.25	
ETP4	LV	4	314	98	0.30	0.80	37.5%	100.0%	36.75	98.00	**98.0**
ETP5	LV	4	400	98	0.90	0.90	100.0%	100.0%	98.00	98.00	**98.0**
EUS95	LV	4	314	98	9.40	9.40	100.0%	100.0%	98.00	98.00	**98.0**
OFFZ	LV	20	314	78.65	30.80	30.80	100.0%	100.0%	78.65	78.65	**78.7**
NW102-C	LV	48	314	93.4175	0.40	128.10	0.3%	0.3%	0.29	0.29	
NW102-C	LV	48	314	93.4175	5.40	128.10	4.2%	4.5%	3.94	4.23	
NW102-C	LV	47	314	86.478	7.70	128.10	6.0%	10.5%	5.20	9.43	
NW102-C	LV	48	314	93.4175	114.60	128.10	89.5%	100.0%	83.57	93.00	**93.0**
NW103-W	LV	47	314	86.478	0.10	99.80	0.1%	0.1%	0.09	0.09	
NW103-W	LV	44	630	88.9	0.10	99.80	0.1%	0.2%	0.09	0.18	
NW103-W	LV	46	630	92.68	0.10	99.80	0.1%	0.3%	0.09	0.27	
NW103-W	LV	47	630	94.08	0.20	99.80	0.2%	0.5%	0.19	0.46	
NW103-W	LV	46	630	92.68	0.20	99.80	0.2%	0.7%	0.19	0.64	
NW103-W	LV	44	630	88.9	0.30	99.80	0.3%	1.0%	0.27	0.91	

BASIN ID	Soil Survey	LAND USE INDEX NUMBER	SOIL MAP UNIT NUMBER	SUB REGION CN	SUB REGION AREA (AC)	BASIN AREA (AC)	PERCENT OF BASIN	CUMULATIVE PERCENT	AREA WEIGHTED CN	CUMULATIVE CN	COMPOSITE CN
NW103-W	LV	46	630	92.68	0.30	99.80	0.3%	1.3%	0.28	1.19	
NW103-W	LV	44	314	70.8475	0.60	99.80	0.6%	1.9%	0.43	1.61	
NW103-W	LV	48	314	93.4175	0.90	99.80	0.9%	2.8%	0.84	2.46	
NW103-W	LV	46	314	82.363	1.10	99.80	1.1%	3.9%	0.91	3.36	
NW103-W	LV	44	314	70.8475	1.20	99.80	1.2%	5.1%	0.85	4.22	
NW103-W	LV	44	314	70.8475	1.30	99.80	1.3%	6.4%	0.92	5.14	
NW103-W	LV	44	630	88.9	1.70	99.80	1.7%	8.1%	1.51	6.65	
NW103-W	LV	44	314	70.8475	2.00	99.80	2.0%	10.1%	1.42	8.07	
NW103-W	LV	44	314	70.8475	2.50	99.80	2.5%	12.6%	1.77	9.85	
NW103-W	LV	46	314	82.363	4.00	99.80	4.0%	16.6%	3.30	13.15	
NW103-W	LV	44	314	70.8475	4.00	99.80	4.0%	20.6%	2.84	15.99	
NW103-W	LV	44	630	88.9	5.90	99.80	5.9%	26.6%	5.26	21.24	
NW103-W	LV	44	314	70.8475	7.90	99.80	7.9%	34.5%	5.61	26.85	
NW103-W	LV	44	314	70.8475	8.20	99.80	8.2%	42.7%	5.82	32.67	
NW103-W	LV	44	314	70.8475	8.30	99.80	8.3%	51.0%	5.89	38.57	
NW103-W	LV	44	314	70.8475	8.30	99.80	8.3%	59.3%	5.89	44.46	
NW103-W	LV	44	314	70.8475	8.50	99.80	8.5%	67.8%	6.03	50.49	
NW103-W	LV	47	314	86.478	14.30	99.80	14.3%	82.2%	12.39	62.88	
NW103-W	LV	44	314	70.8475	17.80	99.80	17.8%	100.0%	12.64	75.52	**75.5**
NW1-C	LV	33	314	69.32	0.20	187.70	0.1%	0.1%	0.07	0.07	
NW1-C	LV	33	155	88.4	0.20	187.70	0.1%	0.2%	0.09	0.17	
NW1-C	LV	33	400	88.4	0.30	187.70	0.2%	0.4%	0.14	0.31	
NW1-C	LV	33	314	69.32	0.80	187.70	0.4%	0.8%	0.30	0.60	
NW1-C	LV	33	314	69.32	1.50	187.70	0.8%	1.6%	0.55	1.16	
NW1-C	LV	33	400	88.4	1.80	187.70	1.0%	2.6%	0.85	2.01	
NW1-C	LV	33	155	88.4	2.00	187.70	1.1%	3.6%	0.94	2.95	
NW1-C	LV	33	314	69.32	2.00	187.70	1.1%	4.7%	0.74	3.69	
NW1-C	LV	33	314	69.32	2.90	187.70	1.5%	6.2%	1.07	4.76	
NW1-C	LV	33	400	88.4	3.10	187.70	1.7%	7.9%	1.46	6.22	
NW1-C	LV	33	155	88.4	3.20	187.70	1.7%	9.6%	1.51	7.73	
NW1-C	LV	33	314	69.32	4.20	187.70	2.2%	11.8%	1.55	9.28	
NW1-C	LV	33	155	88.4	5.00	187.70	2.7%	14.5%	2.35	11.63	
NW1-C	LV	33	155	88.4	5.10	187.70	2.7%	17.2%	2.40	14.03	
NW1-C	LV	33	155	88.4	5.20	187.70	2.8%	20.0%	2.45	16.48	
NW1-C	LV	47	314	86.478	6.20	187.70	3.3%	23.3%	2.86	19.34	
NW1-C	LV	33	314	69.32	13.60	187.70	7.2%	30.5%	5.02	24.36	
NW1-C	LV	31	155	88	18.20	187.70	9.7%	40.2%	8.53	32.89	
NW1-C	LV	31	400	88	18.20	187.70	9.7%	49.9%	8.53	41.43	
NW1-C	LV	44	155	88.9	27.80	187.70	14.8%	64.7%	13.17	54.59	
NW1-C	LV	44	314	70.8475	32.70	187.70	17.4%	82.2%	12.34	66.94	
NW1-C	LV	33	155	88.4	33.50	187.70	17.8%	100.0%	15.78	82.71	**82.7**
NW21-C	LV	46	314	82.363	0.20	99.30	0.2%	0.2%	0.17	0.17	
NW21-C	LV	46	314	82.363	0.20	99.30	0.2%	0.4%	0.17	0.33	
NW21-C	LV	47	400	94.08	0.40	99.30	0.4%	0.8%	0.38	0.71	
NW21-C	LV	46	314	82.363	0.50	99.30	0.5%	1.3%	0.41	1.13	
NW21-C	LV	46	400	92.68	0.50	99.30	0.5%	1.8%	0.47	1.59	
NW21-C	LV	46	400	92.68	0.50	99.30	0.5%	2.3%	0.47	2.06	
NW21-C	LV	46	314	82.363	0.60	99.30	0.6%	2.9%	0.50	2.56	
NW21-C	LV	46	314	82.363	0.70	99.30	0.7%	3.6%	0.58	3.14	
NW21-C	LV	46	314	82.363	0.70	99.30	0.7%	4.3%	0.58	3.72	
NW21-C	LV	46	314	82.363	0.80	99.30	0.8%	5.1%	0.66	4.38	
NW21-C	LV	46	400	92.68	0.90	99.30	0.9%	6.0%	0.84	5.22	
NW21-C	LV	46	314	82.363	1.00	99.30	1.0%	7.0%	0.83	6.05	
NW21-C	LV	46	400	92.68	1.10	99.30	1.1%	8.2%	1.03	7.08	
NW21-C	LV	46	400	92.68	1.10	99.30	1.1%	9.3%	1.03	8.10	
NW21-C	LV	46	314	82.363	1.20	99.30	1.2%	10.5%	1.00	9.10	
NW21-C	LV	46	314	82.363	1.20	99.30	1.2%	11.7%	1.00	10.09	
NW21-C	LV	46	314	82.363	1.30	99.30	1.3%	13.0%	1.08	11.17	
NW21-C	LV	46	400	92.68	1.70	99.30	1.7%	14.7%	1.59	12.76	
NW21-C	LV	46	314	82.363	1.80	99.30	1.8%	16.5%	1.49	14.25	
NW21-C	LV	46	400	92.68	1.90	99.30	1.9%	18.4%	1.77	16.03	
NW21-C	LV	46	400	92.68	2.00	99.30	2.0%	20.4%	1.87	17.89	
NW21-C	LV	46	314	82.363	2.00	99.30	2.0%	22.5%	1.66	19.55	
NW21-C	LV	46	400	92.68	2.00	99.30	2.0%	24.5%	1.87	21.42	
NW21-C	LV	46	400	92.68	2.10	99.30	2.1%	26.6%	1.96	23.38	
NW21-C	LV	46	400	92.68	2.10	99.30	2.1%	28.7%	1.96	25.34	
NW21-C	LV	46	314	82.363	2.20	99.30	2.2%	30.9%	1.82	27.16	
NW21-C	LV	46	314	82.363	2.20	99.30	2.2%	33.1%	1.82	28.99	
NW21-C	LV	46	400	92.68	2.20	99.30	2.2%	35.3%	2.05	31.04	
NW21-C	LV	46	314	82.363	2.60	99.30	2.6%	38.0%	2.16	33.20	
NW21-C	LV	46	400	92.68	2.60	99.30	2.6%	40.6%	2.43	35.62	
NW21-C	LV	46	314	82.363	2.60	99.30	2.6%	43.2%	2.16	37.78	
NW21-C	LV	46	400	92.68	2.70	99.30	2.7%	45.9%	2.52	40.30	
NW21-C	LV	31	400	88	2.80	99.30	2.8%	48.7%	2.48	42.78	
NW21-C	LV	46	400	92.68	3.00	99.30	3.0%	51.8%	2.80	45.58	
NW21-C	LV	46	400	92.68	3.10	99.30	3.1%	54.9%	2.89	48.48	
NW21-C	LV	46	400	92.68	3.10	99.30	3.1%	58.0%	2.89	51.37	
NW21-C	LV	46	400	92.68	3.30	99.30	3.3%	61.3%	3.08	54.45	
NW21-C	LV	46	400	92.68	3.50	99.30	3.5%	64.9%	3.27	57.72	
NW21-C	LV	46	400	92.68	3.60	99.30	3.6%	68.5%	3.36	61.08	
NW21-C	LV	46	400	92.68	5.10	99.30	5.1%	73.6%	4.76	65.84	
NW21-C	LV	46	400	92.68	5.20	99.30	5.2%	78.9%	4.85	70.69	
NW21-C	LV	46	400	92.68	5.20	99.30	5.2%	84.1%	4.85	75.54	
NW21-C	LV	47	314	86.478	5.50	99.30	5.5%	89.6%	4.79	80.33	
NW21-C	LV	46	400	92.68	10.30	99.30	10.4%	100.0%	9.61	89.95	**89.9**
NW35-C	LV	46	314	82.363	0.10	211.10	0.0%	0.0%	0.04	0.04	
NW35-C	LV	47	155	94.08	0.10	211.10	0.0%	0.1%	0.04	0.08	
NW35-C	LV	46	400	92.68	0.10	211.10	0.0%	0.1%	0.04	0.13	
NW35-C	LV	46	314	82.363	0.10	211.10	0.0%	0.2%	0.04	0.17	

BASIN ID	Soil Survey	LAND USE INDEX NUMBER	SOIL MAP UNIT NUMBER	SUB REGION CN	SUB REGION AREA (AC)	BASIN AREA (AC)	PERCENT OF BASIN	CUMULATIVE PERCENT	AREA WEIGHTED CN	CUMULATIVE CN	COMPOSITE CN
NW35-C	LV	46	400	92.68	0.10	211.10	0.0%	0.2%	0.04	0.21	
NW35-C	LV	46	155	92.68	0.10	211.10	0.0%	0.3%	0.04	0.25	
NW35-C	LV	49	314	94.945	0.10	211.10	0.0%	0.3%	0.04	0.30	
NW35-C	LV	47	314	86.478	0.10	211.10	0.0%	0.4%	0.04	0.34	
NW35-C	LV	47	400	94.08	0.20	211.10	0.1%	0.5%	0.09	0.43	
NW35-C	LV	47	400	94.08	0.20	211.10	0.1%	0.6%	0.09	0.52	
NW35-C	LV	47	155	94.08	0.20	211.10	0.1%	0.7%	0.09	0.61	
NW35-C	LV	47	400	94.08	0.30	211.10	0.1%	0.8%	0.13	0.74	
NW35-C	LV	47	155	94.08	0.30	211.10	0.1%	0.9%	0.13	0.88	
NW35-C	LV	46	155	92.68	0.30	211.10	0.1%	1.1%	0.13	1.01	
NW35-C	LV	47	155	94.08	0.40	211.10	0.2%	1.3%	0.18	1.19	
NW35-C	LV	47	155	94.08	0.40	211.10	0.2%	1.5%	0.18	1.36	
NW35-C	LV	47	155	94.08	0.50	211.10	0.2%	1.7%	0.22	1.59	
NW35-C	LV	46	400	92.68	0.50	211.10	0.2%	1.9%	0.22	1.81	
NW35-C	LV	47	155	94.08	0.60	211.10	0.3%	2.2%	0.27	2.07	
NW35-C	LV	47	400	94.08	0.60	211.10	0.3%	2.5%	0.27	2.34	
NW35-C	LV	47	155	94.08	0.70	211.10	0.3%	2.8%	0.31	2.65	
NW35-C	LV	46	400	92.68	2.10	211.10	1.0%	3.8%	0.92	3.57	
NW35-C	LV	47	314	86.478	2.70	211.10	1.3%	5.1%	1.11	4.68	
NW35-C	LV	46	400	92.68	3.20	211.10	1.5%	6.6%	1.40	6.09	
NW35-C	LV	46	155	92.68	4.30	211.10	2.0%	8.7%	1.89	7.97	
NW35-C	LV	47	314	86.478	8.40	211.10	4.0%	12.6%	3.44	11.41	
NW35-C	LV	46	314	82.363	8.80	211.10	4.2%	16.8%	3.43	14.85	
NW35-C	LV	47	314	86.478	10.50	211.10	5.0%	21.8%	4.30	19.15	
NW35-C	LV	49	314	94.945	10.80	211.10	5.1%	26.9%	4.86	24.01	
NW35-C	LV	47	155	94.08	11.00	211.10	5.2%	32.1%	4.90	28.91	
NW35-C	LV	47	400	94.08	25.60	211.10	12.1%	44.2%	11.41	40.32	
NW35-C	LV	46	400	92.68	33.90	211.10	16.1%	60.3%	14.88	55.20	
NW35-C	LV	46	314	82.363	41.80	211.10	19.8%	80.1%	16.31	71.51	
NW35-C	LV	46	155	92.68	42.00	211.10	19.9%	100.0%	18.44	89.95	**89.9**
NW50-C	LV	48	314	93.4175	0.10	120.70	0.1%	0.1%	0.08	0.08	
NW50-C	LV	47	314	86.478	0.10	120.70	0.1%	0.2%	0.07	0.15	
NW50-C	LV	47	314	86.478	0.50	120.70	0.4%	0.6%	0.36	0.51	
NW50-C	LV	46	314	82.363	1.70	120.70	1.4%	2.0%	1.16	1.67	
NW50-C	LV	49	314	94.945	4.40	120.70	3.6%	5.6%	3.46	5.13	
NW50-C	LV	49	314	94.945	5.20	120.70	4.3%	9.9%	4.09	9.22	
NW50-C	LV	47	314	86.478	7.40	120.70	6.1%	16.1%	5.30	14.52	
NW50-C	LV	46	314	82.363	23.70	120.70	19.6%	35.7%	16.17	30.69	
NW50-C	LV	47	314	86.478	77.60	120.70	64.3%	100.0%	55.60	86.29	**86.3**
NW7-C	LV	46	400	92.68	0.10	312.20	0.0%	0.0%	0.03	0.03	
NW7-C	LV	46	314	82.363	0.10	312.20	0.0%	0.1%	0.03	0.06	
NW7-C	LV	46	155	92.68	0.10	312.20	0.0%	0.1%	0.03	0.09	
NW7-C	LV	47	400	94.08	0.10	312.20	0.0%	0.1%	0.03	0.12	
NW7-C	LV	33	314	69.32	0.10	312.20	0.0%	0.2%	0.02	0.14	
NW7-C	LV	33	314	69.32	0.10	312.20	0.0%	0.2%	0.02	0.16	
NW7-C	LV	33	400	88.4	0.20	312.20	0.1%	0.3%	0.06	0.22	
NW7-C	LV	46	314	82.363	0.30	312.20	0.1%	0.4%	0.08	0.30	
NW7-C	LV	33	155	88.4	0.40	312.20	0.1%	0.5%	0.11	0.41	
NW7-C	LV	33	155	88.4	0.40	312.20	0.1%	0.6%	0.11	0.52	
NW7-C	LV	33	155	88.4	0.40	312.20	0.1%	0.7%	0.11	0.64	
NW7-C	LV	46	314	82.363	0.50	312.20	0.2%	0.9%	0.13	0.77	
NW7-C	LV	33	155	88.4	0.50	312.20	0.2%	1.1%	0.14	0.91	
NW7-C	LV	33	155	88.4	0.80	312.20	0.3%	1.3%	0.23	1.14	
NW7-C	LV	46	155	92.68	0.80	312.20	0.3%	1.6%	0.24	1.37	
NW7-C	LV	46	400	92.68	0.80	312.20	0.3%	1.8%	0.24	1.61	
NW7-C	LV	46	155	92.68	0.90	312.20	0.3%	2.1%	0.27	1.88	
NW7-C	LV	46	400	92.68	0.90	312.20	0.3%	2.4%	0.27	2.15	
NW7-C	LV	33	155	88.4	0.90	312.20	0.3%	2.7%	0.25	2.40	
NW7-C	LV	46	314	82.363	0.90	312.20	0.3%	3.0%	0.24	2.64	
NW7-C	LV	46	400	92.68	0.90	312.20	0.3%	3.3%	0.27	2.90	
NW7-C	LV	33	314	69.32	1.00	312.20	0.3%	3.6%	0.22	3.13	
NW7-C	LV	33	314	69.32	1.00	312.20	0.3%	3.9%	0.22	3.35	
NW7-C	LV	33	155	88.4	1.10	312.20	0.4%	4.3%	0.31	3.66	
NW7-C	LV	46	400	92.68	1.20	312.20	0.4%	4.6%	0.36	4.02	
NW7-C	LV	33	314	69.32	1.20	312.20	0.4%	5.0%	0.27	4.28	
NW7-C	LV	33	155	88.4	1.20	312.20	0.4%	5.4%	0.34	4.62	
NW7-C	LV	33	314	69.32	1.30	312.20	0.4%	5.8%	0.29	4.91	
NW7-C	LV	46	314	82.363	1.70	312.20	0.5%	6.4%	0.45	5.36	
NW7-C	LV	33	314	69.32	1.90	312.20	0.6%	7.0%	0.42	5.78	
NW7-C	LV	31	155	88	1.90	312.20	0.6%	7.6%	0.54	6.32	
NW7-C	LV	46	400	92.68	2.00	312.20	0.6%	8.2%	0.59	6.91	
NW7-C	LV	33	155	88.4	2.20	312.20	0.7%	8.9%	0.62	7.53	
NW7-C	LV	33	155	88.4	2.20	312.20	0.7%	9.6%	0.62	8.16	
NW7-C	LV	46	400	92.68	2.20	312.20	0.7%	10.3%	0.65	8.81	
NW7-C	LV	33	155	88.4	2.20	312.20	0.7%	11.1%	0.62	9.43	
NW7-C	LV	33	155	88.4	2.20	312.20	0.7%	11.8%	0.62	10.06	
NW7-C	LV	33	155	88.4	2.20	312.20	0.7%	12.5%	0.62	10.68	
NW7-C	LV	33	155	88.4	2.50	312.20	0.8%	13.3%	0.71	11.39	
NW7-C	LV	46	400	92.68	2.60	312.20	0.8%	14.1%	0.77	12.16	
NW7-C	LV	46	400	92.68	2.60	312.20	0.8%	14.9%	0.77	12.93	
NW7-C	LV	33	314	69.32	2.60	312.20	0.8%	15.8%	0.58	13.51	
NW7-C	LV	33	155	88.4	2.60	312.20	0.8%	16.6%	0.74	14.24	
NW7-C	LV	33	155	88.4	3.60	312.20	1.2%	17.7%	1.02	15.26	
NW7-C	LV	33	155	88.4	4.20	312.20	1.3%	19.1%	1.19	16.45	
NW7-C	LV	33	155	88.4	4.30	312.20	1.4%	20.5%	1.22	17.67	
NW7-C	LV	33	314	69.32	4.30	312.20	1.4%	21.8%	0.95	18.62	
NW7-C	LV	33	155	88.4	4.90	312.20	1.6%	23.4%	1.39	20.01	
NW7-C	LV	46	400	92.68	5.10	312.20	1.6%	25.0%	1.51	21.53	
NW7-C	LV	46	314	82.363	5.60	312.20	1.8%	26.8%	1.48	23.00	

BASIN ID	Soil Survey	LAND USE INDEX NUMBER	SOIL MAP UNIT NUMBER	SUB REGION CN	SUB REGION AREA (AC)	BASIN AREA (AC)	PERCENT OF BASIN	CUMULATIVE PERCENT	AREA WEIGHTED CN	CUMULATIVE CN	COMPOSITE CN
NW7-C	LV	46	400	92.68	5.90	312.20	1.9%	28.7%	1.75	24.75	
NW7-C	LV	47	314	86.478	10.70	312.20	3.4%	32.2%	2.96	27.72	
NW7-C	LV	33	155	88.4	11.20	312.20	3.6%	35.7%	3.17	30.89	
NW7-C	LV	46	400	92.68	13.00	312.20	4.2%	39.9%	3.86	34.75	
NW7-C	LV	31	155	88	23.30	312.20	7.5%	47.4%	6.57	41.32	
NW7-C	LV	33	155	88.4	34.20	312.20	11.0%	58.3%	9.68	51.00	
NW7-C	LV	33	400	88.4	51.90	312.20	16.6%	75.0%	14.70	65.70	
NW7-C	LV	31	400	88	78.30	312.20	25.1%	100.0%	22.07	87.77	**87.8**
OFF4-1	LV	31	314	67.45	0.10	192.60	0.1%	0.1%	0.04	0.04	
OFF4-1	LV	31	340	85.75	1.00	192.60	0.5%	0.6%	0.45	0.48	
OFF4-1	LV	31	314	67.45	1.40	192.60	0.7%	1.3%	0.49	0.97	
OFF4-1	CC	31	314	67.45	18.20	192.60	9.4%	10.7%	6.37	7.34	
OFF4-1	CC	31	340	85.75	31.00	192.60	16.1%	26.8%	13.80	21.15	
OFF4-1	LV	44	340	86.9245	61.00	192.60	31.7%	58.5%	27.53	48.68	
OFF4-1	LV	44	314	70.8475	79.90	192.60	41.5%	100.0%	29.39	78.07	**78.1**
OFF4-2	LV	31	340	85.75	1.00	268.50	0.4%	0.4%	0.32	0.32	
OFF4-2	LV	31	314	67.45	1.30	268.50	0.5%	0.9%	0.33	0.65	
OFF4-2	LV	31	155	88	2.60	268.50	1.0%	1.8%	0.85	1.50	
OFF4-2	LV	44	155	88.9	4.40	268.50	1.6%	3.5%	1.46	2.95	
OFF4-2	LV	44	340	86.9245	6.70	268.50	2.5%	6.0%	2.17	5.12	
OFF4-2	LV	31	314	67.45	46.30	268.50	17.2%	23.2%	11.63	16.76	
OFF4-2	LV	44	314	70.8475	49.10	268.50	18.3%	41.5%	12.96	29.71	
OFF4-2	LV	31	340	85.75	157.10	268.50	58.5%	100.0%	50.17	79.88	**79.9**
OFF5-1	LV	44	340	86.9245	0.70	189.40	0.4%	0.4%	0.32	0.32	
OFF5-1	LV	31	340	85.75	30.60	189.40	16.2%	16.5%	13.85	14.18	
OFF5-1	LV	31	155	88	39.00	189.40	20.6%	37.1%	18.12	32.30	
OFF5-1	LV	44	155	88.9	50.10	189.40	26.5%	63.6%	23.52	55.81	
OFF5-1	LV	44	314	70.8475	69.00	189.40	36.4%	100.0%	25.81	81.62	**81.6**
OFF5-2	LV	44	314	70.8475	1.10	252.60	0.4%	0.4%	0.31	0.31	
OFF5-2	LV	31	340	85.75	4.40	252.60	1.7%	2.2%	1.49	1.80	
OFF5-2	LV	44	400	88.9	30.10	252.60	11.9%	14.1%	10.59	12.40	
OFF5-2	LV	31	155	88	44.60	252.60	17.7%	31.7%	15.54	27.93	
OFF5-2	LV	31	400	88	73.30	252.60	29.0%	60.8%	25.54	53.47	
OFF5-2	LV	44	155	88.9	99.10	252.60	39.2%	100.0%	34.88	88.35	**88.3**
OFFZ	LV	20	314	78.65	30.80	30.80	100.0%	100.0%	78.65	78.65	**78.7**

Table 4-2 Land Use Categories

Land Use Index Number	Description - Typical Land Uses	Impervious (%)	Open Landscaped Good Condition (%)	Open Desert Shrub Poor Condition *Natural Desert Landscaping* (%)
Drought Ordinance Not Applied				
1	Undeveloped Land, Open Desert	0	0	100
2	Parks, Golf Courses	5	85	10
3	Rural, 0.5-1 units per acre (uses 1 unit/acre)	20	20	60
4	Low-Density Residential, 1-2 units per acre (uses 2 units/acre)	25	40	35
5	Medium-Density Residential, 2-4 units per acre (uses 3 units/acre)	29	71	0
6	High-Density Residential, 4-8 units per acre (uses 6 units/acre)	62	38	0
7	Public Facility and Residential, 8- 12 units/acre	72	28	0
8	Very High-Density Residential, 12 units/acre or more	85	15	0
9	Commercial, Retail, Casino, High Rise Condominiums	90	10	0
10	Light Industrial	70	15	15
11	Heavy Industrial	85	8	7
12	Schools	50	50	0
13	Lakes	0	0	0
Drought Ordinance Applied				
14	Low-Density Residential, 1-2 units per acre (uses 2 units/acre)	25	20	55
15	Medium-Density Residential, 2-4 units per acre (uses 3 units/acre)	29	35	36
16	High-Density Residential, 4-8 units per acre (uses 6 units/acre)	62	19	19
17	Public Facility and Residential, 8- 12 units/acre	72	14	14
18	Very High-Density Residential, 12 units/acre or more	85	0	15
19	Commercial, Retail, Casino, High Rise Condominiums	90	0	10
20	Light Industrial	70	0	30
21	Heavy Industrial	85	0	15
22	Schools	50	30	20

The land use data used with the 2008 MPU is shown on the H-Maps of Volume 2. **Figure 4-1** shows the geographic comparison between the 2008 and 2002 MPU land use coverages in terms of percent imperviousness. The increase or decrease in impervious area represents an increase or decrease in the runoff potential for a given area.

Matrix Equiv	LAND USE	A	B	C	D
1	Open Space (poor)	68	79	86	89
2	Open Space (fair)	49	69	79	84
3	Open Space (good)	39	61	74	80
4	Roadway	98	98	98	98
5	Paved Open Ditches	83	89	92	93
6	Gravel	76	85	89	91
7	Dirt	72	82	87	89
8	Natural Desert Landscaping	63	77	85	88
9	Artificial Desert Landscaping	96	96	96	96
10	Commercial	89	92	94	95
11	Industrial	81	88	91	93
12	Newly Graded	77	86	91	94
13	Desert Shrub (poor)	63	77	85	88
14	Desert Shrub (fair)	55	72	81	86
15	Desert Shrub (good)	49	68	79	84
16	Apartments & Condos	81	88	91	93
17	Townhouses	80	87	90	92
18	Residential (<6,000 sf)*	89	92	94	95
19	Residential (6,000 sf)	80	87	90	92
20	Residential (7,000 sf)	76	84	89	91
21	Residential (8,000 sf)	73	82	88	90
22	Residential (10,000 sf)	61	75	83	87
23	Residential (14,000 sf)	57	72	81	86
24	Residential (20,000 sf)	54	70	80	85
25	Residential (40,000 sf)	51	68	79	84
26	Residential (80,000 sf)	46	65	77	82
31	(MPU 1) Undeveloped Land, Open Desert	63	77	85	88
32	(MPU 2) Parks, Golf Course	44.35	64.45	76.3	81.7
33	(MPU 3) Rural, 0.5-1 units per acre (uses 1 unit/acre)	65.2	78	85.4	88.4
34	(MPU 4) Low-Density Residential, 1-2 units per acre (uses 2 units/acre)	62.15	75.85	83.85	87.3
35	(MPU 5) Medium-Density Residential, 2-4 units per acre (uses 3 units/acre)	56.11	71.73	80.96	85.22
36	(MPU 6) High-Density Residential, 4-8 units per acre (uses 6 units/acre)	75.58	83.94	88.88	91.16
37	(MPU 7) Public Facility and Residential, 8- 12 units/acre	81.48	87.64	91.28	92.96
38	(MPU 8) Very High-Density Residential, 12 units/acre or more	89.15	92.45	94.4	95.3
39	(MPU 9) Commercial, Retail, Casino, High Rise Condominiums	92.1	94.3	95.6	96.2
40	(MPU 10) Light Industrial	83.9	89.3	92.45	93.8
41	(MPU 11) Heavy Industrial	90.83	93.57	95.17	95.86
42	(MPU 12) Schools	68.5	79.5	86	89
43	(MPU 13) Lakes	0	0	0	0
44	(MPU 14) Low-Density Residential, 1-2 units per acre (uses 2 units/acre)	66.95	79.05	86.05	88.9
45	(MPU 15) Medium-Density Residential, 2-4 units per acre (uses 3 units/acre)	64.75	77.49	84.92	88.1
46	(MPU 16) High-Density Residential, 4-8 units per acre (uses 6 units/acre)	80.14	86.98	90.97	92.68
47	(MPU 17) Public Facility and Residential, 8- 12 units/acre	84.84	89.88	92.82	94.08
48	(MPU 18) Very High-Density Residential, 12 units/acre or more	92.75	94.85	96.05	96.5
49	(MPU 19) Commercial, Retail, Casino, High Rise Condominiums	94.5	95.9	96.7	97
50	(MPU 20) Light Industrial	87.5	91.7	94.1	95
51	(MPU 21) Heavy Industrial	92.75	94.85	96.05	96.5
52	(MPU 22) Schools	73.3	82.7	88.2	90.6

Table 602 (1 of 4)
(CCRFCD Manual)

Table 602 (4 of 4)
(CCRFCD Manual)

Table 602A
(CCRFCD Manual)

MPU Curve Number Information

CONDITION 1: ----------> DESERT SHRUB POOR HYDROLOGIC CONDITION
CONDITION 2: ----------> LANDSCAPED, LAWNS, TREES, GOOD HYDROLOGIC CONDITION

HYDROLOGIC SOIL GROUP

CONDITION		A	B	C	D	ROCK
1	---------->	63	77	85	88	90
2	---------->	39	61	74	80	90

Impervious	% Open Space (good)	% Desert Shrub (poor)
0	0	100
5	85	10
20	20	60
25	40	35
29	71	0
62	38	0
72	28	0
85	15	0
90	10	0
70	15	15
85	8	7
50	50	0
0	0	0
25	20	55
29	35	36
62	19	19
72	14	14
85	0	15
90	0	10
70	0	30
85	0	15
50	30	20

Table 4-2
(2008 CCRFCD MPU-Volume 1)

Soils Survey Information

United States Department of Agriculture

NRCS

Natural Resources Conservation Service

A product of the National Cooperative Soil Survey, a joint effort of the United States Department of Agriculture and other Federal agencies, State agencies including the Agricultural Experiment Stations, and local participants

Custom Soil Resource Report for Clark County Area, Nevada; and Las Vegas Valley Area, Nevada, Part of Clark County

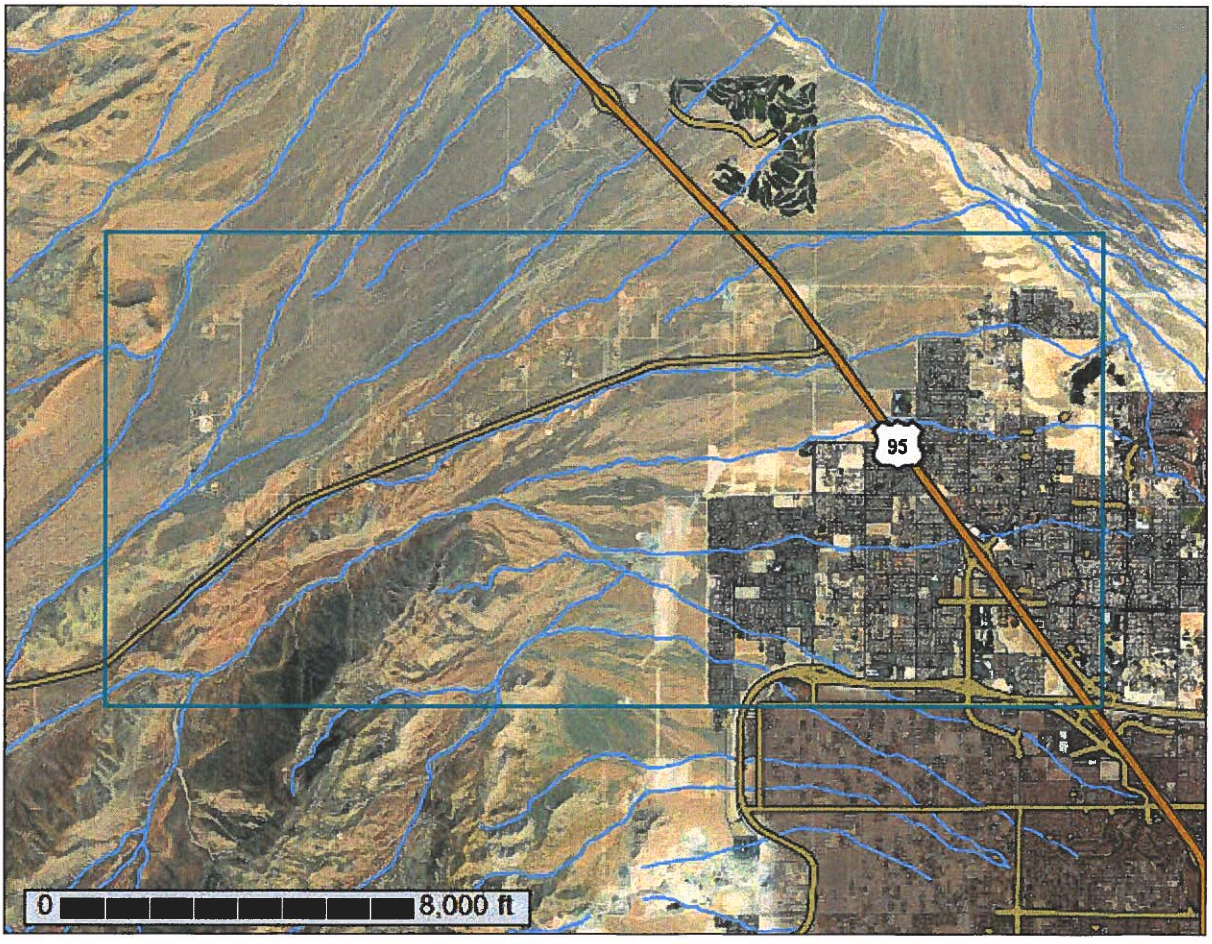

December 18, 2018

Preface

Soil surveys contain information that affects land use planning in survey areas. They highlight soil limitations that affect various land uses and provide information about the properties of the soils in the survey areas. Soil surveys are designed for many different users, including farmers, ranchers, foresters, agronomists, urban planners, community officials, engineers, developers, builders, and home buyers. Also, conservationists, teachers, students, and specialists in recreation, waste disposal, and pollution control can use the surveys to help them understand, protect, or enhance the environment.

Various land use regulations of Federal, State, and local governments may impose special restrictions on land use or land treatment. Soil surveys identify soil properties that are used in making various land use or land treatment decisions. The information is intended to help the land users identify and reduce the effects of soil limitations on various land uses. The landowner or user is responsible for identifying and complying with existing laws and regulations.

Although soil survey information can be used for general farm, local, and wider area planning, onsite investigation is needed to supplement this information in some cases. Examples include soil quality assessments (http://www.nrcs.usda.gov/wps/portal/nrcs/main/soils/health/) and certain conservation and engineering applications. For more detailed information, contact your local USDA Service Center (https://offices.sc.egov.usda.gov/locator/app?agency=nrcs) or your NRCS State Soil Scientist (http://www.nrcs.usda.gov/wps/portal/nrcs/detail/soils/contactus/?cid=nrcs142p2_053951).

Great differences in soil properties can occur within short distances. Some soils are seasonally wet or subject to flooding. Some are too unstable to be used as a foundation for buildings or roads. Clayey or wet soils are poorly suited to use as septic tank absorption fields. A high water table makes a soil poorly suited to basements or underground installations.

The National Cooperative Soil Survey is a joint effort of the United States Department of Agriculture and other Federal agencies, State agencies including the Agricultural Experiment Stations, and local agencies. The Natural Resources Conservation Service (NRCS) has leadership for the Federal part of the National Cooperative Soil Survey.

Information about soils is updated periodically. Updated information is available through the NRCS Web Soil Survey, the site for official soil survey information.

The U.S. Department of Agriculture (USDA) prohibits discrimination in all its programs and activities on the basis of race, color, national origin, age, disability, and where applicable, sex, marital status, familial status, parental status, religion, sexual orientation, genetic information, political beliefs, reprisal, or because all or a part of an individual's income is derived from any public assistance program. (Not all prohibited bases apply to all programs.) Persons with disabilities who require

alternative means for communication of program information (Braille, large print, audiotape, etc.) should contact USDA's TARGET Center at (202) 720-2600 (voice and TDD). To file a complaint of discrimination, write to USDA, Director, Office of Civil Rights, 1400 Independence Avenue, S.W., Washington, D.C. 20250-9410 or call (800) 795-3272 (voice) or (202) 720-6382 (TDD). USDA is an equal opportunity provider and employer.

Contents

Preface 2
Soil Map 5
Soil Map 6
Legend 7
Map Unit Legend 9
Map Unit Descriptions 10
Clark County Area, Nevada 12
314—Weiser-Wechech association 12
320—Boxspring-Zeheme-Rock outcrop complex, 15 to 50 to percent slopes MLRA 30 14
340—Zeheme-Rock outcrop association 16
731—Purob-Irongold association 19
840—Potosi-Zeheme-Rock outcrop association 22
Las Vegas Valley Area, Nevada, Part of Clark County 25
155—Cave gravelly fine sandy loam, 4 to 15 percent slopes 25
190—Dalian very gravelly fine sandy loam, 2 to 4 percent slopes 26
191—Dalian very cobbly fine sandy loam, 2 to 8 percent slopes 27
192—Dalian-McCullough complex, 0 to 4 percent slopes 28
305—Las Vegas-DeStazo complex, 0 to 2 percent slopes 30
314—Weiser-Wechech association 32
320—Boxspring-Zeheme-Rock outcrop complex, 15 to 50 to percent slopes MLRA 30 34
340—Zeheme-Rock outcrop association 37
360—Rock outcrop-St. Thomas complex, 15 to 30 percent slopes 40
400—Tencee very gravelly fine sandy loam, 2 to 8 percent slopes 41
540—Weiser extremely gravelly fine sandy loam, 2 to 8 percent slopes 42
610—Pits, gravel 43
630—Badland 43
731—Purob-Irongold association 44
999—Water 47
Soil Information for All Uses 48
Soil Reports 48
Water Features 48
Hydrologic Soil Group and Surface Runoff 48
References 52

Soil Map

The soil map section includes the soil map for the defined area of interest, a list of soil map units on the map and extent of each map unit, and cartographic symbols displayed on the map. Also presented are various metadata about data used to produce the map, and a description of each soil map unit.

Custom Soil Resource Report
Soil Map

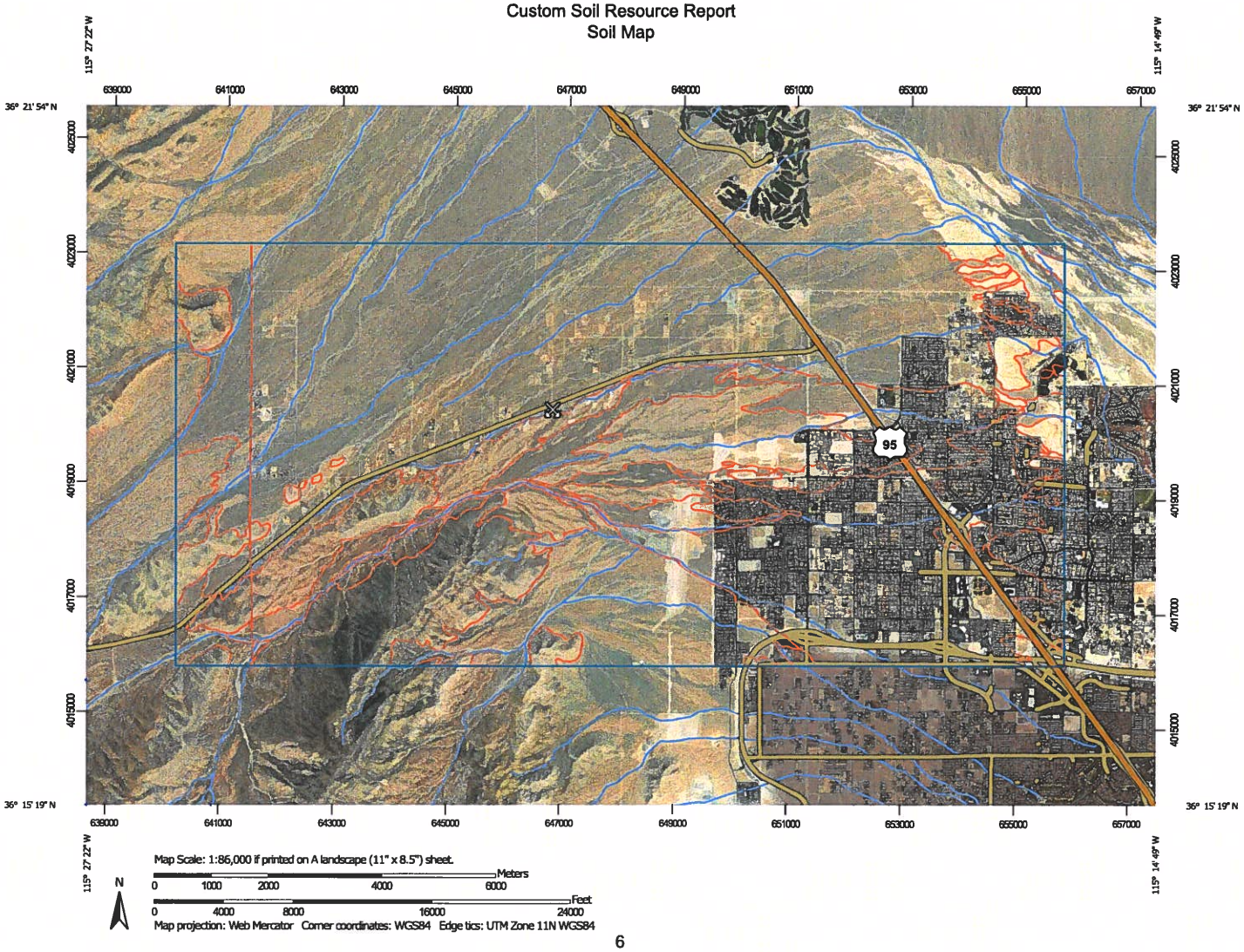

MAP LEGEND

Area of Interest (AOI)
- Area of Interest (AOI)

Soils
- Soil Map Unit Polygons
- Soil Map Unit Lines
- Soil Map Unit Points

Special Point Features
- Blowout
- Borrow Pit
- Clay Spot
- Closed Depression
- Gravel Pit
- Gravelly Spot
- Landfill
- Lava Flow
- Marsh or swamp
- Mine or Quarry
- Miscellaneous Water
- Perennial Water
- Rock Outcrop
- Saline Spot
- Sandy Spot
- Severely Eroded Spot
- Sinkhole
- Slide or Slip
- Sodic Spot
- Spoil Area
- Stony Spot
- Very Stony Spot
- Wet Spot
- Other

Special Line Features

Water Features
- Streams and Canals

Transportation
- Rails
- Interstate Highways
- US Routes
- Major Roads
- Local Roads

Background
- Aerial Photography

MAP INFORMATION

The soil surveys that comprise your AOI were mapped at 1:24,000.

Please rely on the bar scale on each map sheet for map measurements.

Source of Map: Natural Resources Conservation Service
Web Soil Survey URL:
Coordinate System: Web Mercator (EPSG:3857)

Maps from the Web Soil Survey are based on the Web Mercator projection, which preserves direction and shape but distorts distance and area. A projection that preserves area, such as the Albers equal-area conic projection, should be used if more accurate calculations of distance or area are required.

This product is generated from the USDA-NRCS certified data as of the version date(s) listed below.

Soil Survey Area: Clark County Area, Nevada
Survey Area Data: Version 13, Sep 12, 2018

Soil Survey Area: Las Vegas Valley Area, Nevada, Part of Clark County
Survey Area Data: Version 13, Sep 14, 2018

Your area of interest (AOI) includes more than one soil survey area. These survey areas may have been mapped at different scales, with a different land use in mind, at different times, or at different levels of detail. This may result in map unit symbols, soil properties, and interpretations that do not completely agree across soil survey area boundaries.

Soil map units are labeled (as space allows) for map scales 1:50,000 or larger.

Date(s) aerial images were photographed: May 7, 2011—Oct 1, 2017

The orthophoto or other base map on which the soil lines were compiled and digitized probably differs from the background

MAP LEGEND	MAP INFORMATION
	imagery displayed on these maps. As a result, some minor shifting of map unit boundaries may be evident.

Map Unit Legend

Map Unit Symbol	Map Unit Name	Acres in AOI	Percent of AOI
314	Weiser-Wechech association	1,161.9	4.1%
320	Boxspring-Zeheme-Rock outcrop complex, 15 to 50 to percent slopes MLRA 30	45.6	0.2%
340	Zeheme-Rock outcrop association	343.0	1.2%
731	Purob-Irongold association	655.8	2.3%
840	Potosi-Zeheme-Rock outcrop association	205.1	0.7%
Subtotals for Soil Survey Area		**2,411.5**	**8.4%**
Totals for Area of Interest		**28,544.8**	**100.0%**

Map Unit Symbol	Map Unit Name	Acres in AOI	Percent of AOI
155	Cave gravelly fine sandy loam, 4 to 15 percent slopes	2,438.8	8.5%
190	Dalian very gravelly fine sandy loam, 2 to 4 percent slopes	53.6	0.2%
191	Dalian very cobbly fine sandy loam, 2 to 8 percent slopes	4,565.5	16.0%
192	Dalian-McCullough complex, 0 to 4 percent slopes	802.1	2.8%
305	Las Vegas-DeStazo complex, 0 to 2 percent slopes	57.1	0.2%
314	Weiser-Wechech association	10,602.1	37.1%
320	Boxspring-Zeheme-Rock outcrop complex, 15 to 50 to percent slopes MLRA 30	1,856.8	6.5%
340	Zeheme-Rock outcrop association	691.9	2.4%
360	Rock outcrop-St. Thomas complex, 15 to 30 percent slopes	30.2	0.1%
400	Tencee very gravelly fine sandy loam, 2 to 8 percent slopes	4,286.1	15.0%
540	Weiser extremely gravelly fine sandy loam, 2 to 8 percent slopes	0.8	0.0%
610	Pits, gravel	58.0	0.2%
630	Badland	671.9	2.4%
731	Purob-Irongold association	11.8	0.0%
999	Water	6.7	0.0%
Subtotals for Soil Survey Area		**26,133.3**	**91.6%**

Map Unit Symbol	Map Unit Name	Acres in AOI	Percent of AOI
Totals for Area of Interest		28,544.8	100.0%

Map Unit Descriptions

The map units delineated on the detailed soil maps in a soil survey represent the soils or miscellaneous areas in the survey area. The map unit descriptions, along with the maps, can be used to determine the composition and properties of a unit.

A map unit delineation on a soil map represents an area dominated by one or more major kinds of soil or miscellaneous areas. A map unit is identified and named according to the taxonomic classification of the dominant soils. Within a taxonomic class there are precisely defined limits for the properties of the soils. On the landscape, however, the soils are natural phenomena, and they have the characteristic variability of all natural phenomena. Thus, the range of some observed properties may extend beyond the limits defined for a taxonomic class. Areas of soils of a single taxonomic class rarely, if ever, can be mapped without including areas of other taxonomic classes. Consequently, every map unit is made up of the soils or miscellaneous areas for which it is named and some minor components that belong to taxonomic classes other than those of the major soils.

Most minor soils have properties similar to those of the dominant soil or soils in the map unit, and thus they do not affect use and management. These are called noncontrasting, or similar, components. They may or may not be mentioned in a particular map unit description. Other minor components, however, have properties and behavioral characteristics divergent enough to affect use or to require different management. These are called contrasting, or dissimilar, components. They generally are in small areas and could not be mapped separately because of the scale used. Some small areas of strongly contrasting soils or miscellaneous areas are identified by a special symbol on the maps. If included in the database for a given area, the contrasting minor components are identified in the map unit descriptions along with some characteristics of each. A few areas of minor components may not have been observed, and consequently they are not mentioned in the descriptions, especially where the pattern was so complex that it was impractical to make enough observations to identify all the soils and miscellaneous areas on the landscape.

The presence of minor components in a map unit in no way diminishes the usefulness or accuracy of the data. The objective of mapping is not to delineate pure taxonomic classes but rather to separate the landscape into landforms or landform segments that have similar use and management requirements. The delineation of such segments on the map provides sufficient information for the development of resource plans. If intensive use of small areas is planned, however, onsite investigation is needed to define and locate the soils and miscellaneous areas.

An identifying symbol precedes the map unit name in the map unit descriptions. Each description includes general facts about the unit and gives important soil properties and qualities.

Soils that have profiles that are almost alike make up a *soil series*. Except for differences in texture of the surface layer, all the soils of a series have major horizons that are similar in composition, thickness, and arrangement.

Soils of one series can differ in texture of the surface layer, slope, stoniness, salinity, degree of erosion, and other characteristics that affect their use. On the basis of such differences, a soil series is divided into *soil phases*. Most of the areas shown on the detailed soil maps are phases of soil series. The name of a soil phase commonly indicates a feature that affects use or management. For example, Alpha silt loam, 0 to 2 percent slopes, is a phase of the Alpha series.

Some map units are made up of two or more major soils or miscellaneous areas. These map units are complexes, associations, or undifferentiated groups.

A *complex* consists of two or more soils or miscellaneous areas in such an intricate pattern or in such small areas that they cannot be shown separately on the maps. The pattern and proportion of the soils or miscellaneous areas are somewhat similar in all areas. Alpha-Beta complex, 0 to 6 percent slopes, is an example.

An *association* is made up of two or more geographically associated soils or miscellaneous areas that are shown as one unit on the maps. Because of present or anticipated uses of the map units in the survey area, it was not considered practical or necessary to map the soils or miscellaneous areas separately. The pattern and relative proportion of the soils or miscellaneous areas are somewhat similar. Alpha-Beta association, 0 to 2 percent slopes, is an example.

An *undifferentiated group* is made up of two or more soils or miscellaneous areas that could be mapped individually but are mapped as one unit because similar interpretations can be made for use and management. The pattern and proportion of the soils or miscellaneous areas in a mapped area are not uniform. An area can be made up of only one of the major soils or miscellaneous areas, or it can be made up of all of them. Alpha and Beta soils, 0 to 2 percent slopes, is an example.

Some surveys include *miscellaneous areas*. Such areas have little or no soil material and support little or no vegetation. Rock outcrop is an example.

Clark County Area, Nevada

314—Weiser-Wechech association

Map Unit Setting

National map unit symbol: hqwm
Elevation: 1,610 to 4,850 feet
Mean annual precipitation: 5 to 7 inches
Mean annual air temperature: 57 to 70 degrees F
Frost-free period: 180 to 300 days
Farmland classification: Not prime farmland

Map Unit Composition

Weiser, very rarely flooded, and similar soils: 70 percent
Wechech and similar soils: 15 percent
Minor components: 15 percent
Estimates are based on observations, descriptions, and transects of the mapunit.

Description of Weiser, Very Rarely Flooded

Setting

Landform: Fan remnants
Landform position (two-dimensional): Summit
Down-slope shape: Convex
Across-slope shape: Convex
Parent material: Alluvium derived from limestone and dolomite

Typical profile

H1 - 0 to 6 inches: extremely gravelly fine sandy loam
H2 - 6 to 60 inches: extremely gravelly sandy loam

Properties and qualities

Slope: 2 to 8 percent
Percent of area covered with surface fragments: 5.0 percent
Depth to restrictive feature: More than 80 inches
Natural drainage class: Well drained
Runoff class: Low
Capacity of the most limiting layer to transmit water (Ksat): Moderately high to high (0.57 to 5.95 in/hr)
Depth to water table: More than 80 inches
Frequency of flooding: Very rare
Frequency of ponding: None
Calcium carbonate, maximum in profile: 40 percent
Salinity, maximum in profile: Nonsaline to very slightly saline (0.0 to 2.0 mmhos/cm)
Sodium adsorption ratio, maximum in profile: 5.0
Available water storage in profile: Very low (about 2.4 inches)

Interpretive groups

Land capability classification (irrigated): None specified
Land capability classification (nonirrigated): 7s
Hydrologic Soil Group: A
Ecological site: Arid Active Alluvial Fans (R030XB005NV)
Hydric soil rating: No

Description of Wechech

Setting

Landform: Fan remnants
Landform position (two-dimensional): Summit
Down-slope shape: Linear
Across-slope shape: Convex
Parent material: Alluvium derived from limestone and dolomite

Typical profile

H1 - 0 to 2 inches: very gravelly sandy loam
H2 - 2 to 7 inches: very gravelly sandy loam
H3 - 7 to 13 inches: very gravelly sandy loam
H4 - 13 to 60 inches: cemented material

Properties and qualities

Slope: 2 to 8 percent
Depth to restrictive feature: 8 to 14 inches to petrocalcic
Natural drainage class: Well drained
Runoff class: Very high
Capacity of the most limiting layer to transmit water (Ksat): Very low (0.00 to 0.00 in/hr)
Depth to water table: More than 80 inches
Frequency of flooding: None
Frequency of ponding: None
Calcium carbonate, maximum in profile: 50 percent
Salinity, maximum in profile: Nonsaline to slightly saline (0.0 to 4.0 mmhos/cm)
Sodium adsorption ratio, maximum in profile: 5.0
Available water storage in profile: Very low (about 0.9 inches)

Interpretive groups

Land capability classification (irrigated): None specified
Land capability classification (nonirrigated): 7s
Hydrologic Soil Group: D
Ecological site: Arid Active Alluvial Fans (R030XB005NV)
Hydric soil rating: No

Minor Components

Threelakes

Percent of map unit: 6 percent
Landform: Fan remnants
Down-slope shape: Convex
Across-slope shape: Convex
Ecological site: CALCAREOUS LOAM 5-7 P.Z. (R030XA066NV)
Hydric soil rating: No

Weiser, very rarely flooded

Percent of map unit: 5 percent
Landform: Fan remnants
Down-slope shape: Linear
Across-slope shape: Convex
Ecological site: GRAVELLY FAN 5-7 P.Z. (R030XB075NV)
Hydric soil rating: No

Typic torriorthents, sandy-skeletal, occasionally flooded

Percent of map unit: 4 percent

Landform: Drainageways
Down-slope shape: Linear
Across-slope shape: Concave
Ecological site: VALLEY WASH (R030XB028NV)
Hydric soil rating: No

320—Boxspring-Zeheme-Rock outcrop complex, 15 to 50 to percent slopes MLRA 30

Map Unit Setting

National map unit symbol: 2vjqh
Elevation: 2,360 to 6,890 feet
Mean annual precipitation: 5 to 9 inches
Mean annual air temperature: 54 to 64 degrees F
Frost-free period: 150 to 210 days
Farmland classification: Not prime farmland

Map Unit Composition

Boxspring and similar soils: 50 percent
Zeheme and similar soils: 25 percent
Rock outcrop: 15 percent
Minor components: 10 percent
Estimates are based on observations, descriptions, and transects of the mapunit.

Description of Boxspring

Setting

Landform: Hills
Landform position (two-dimensional): Backslope
Landform position (three-dimensional): Mountainflank
Down-slope shape: Linear
Across-slope shape: Convex
Parent material: Colluvium over residuum weathered from limestone and dolomite

Typical profile

A - 0 to 2 inches: extremely gravelly loam
C1 - 2 to 5 inches: very gravelly loam
C2 - 5 to 15 inches: extremely gravelly loam
R - 15 to 25 inches: bedrock

Properties and qualities

Slope: 15 to 50 percent
Percent of area covered with surface fragments: 1.0 percent
Depth to restrictive feature: 14 to 20 inches to lithic bedrock
Natural drainage class: Well drained
Runoff class: Very high
Capacity of the most limiting layer to transmit water (Ksat): Very low to low (0.00 to 0.01 in/hr)
Depth to water table: More than 80 inches

Frequency of flooding: None
Frequency of ponding: None
Calcium carbonate, maximum in profile: 30 percent
Gypsum, maximum in profile: 2 percent
Salinity, maximum in profile: Nonsaline to very slightly saline (0.0 to 2.0 mmhos/cm)
Sodium adsorption ratio, maximum in profile: 2.0
Available water storage in profile: Very low (about 1.2 inches)

Interpretive groups

Land capability classification (irrigated): None specified
Land capability classification (nonirrigated): 7s
Hydrologic Soil Group: D
Ecological site: SHALLOW GRAVELLY LOAM 7-9 P.Z. Mountain portions correlated t (R030XC007NV)
Other vegetative classification: Shallow Gravelly Loam 8-10 p.z. (029XY077NV_1)
Hydric soil rating: No

Description of Zeheme

Setting

Landform: Hills
Landform position (two-dimensional): Backslope
Down-slope shape: Convex
Across-slope shape: Convex
Parent material: Colluvium over residuum weathered from limestone and dolomite

Typical profile

A - 0 to 2 inches: extremely gravelly fine sandy loam
Bk - 2 to 9 inches: very gravelly fine sandy loam
R - 9 to 19 inches: bedrock

Properties and qualities

Slope: 15 to 50 percent
Percent of area covered with surface fragments: 15.0 percent
Depth to restrictive feature: 7 to 14 inches to lithic bedrock
Natural drainage class: Well drained
Runoff class: Very high
Capacity of the most limiting layer to transmit water (Ksat): Very low (0.00 to 0.00 in/hr)
Depth to water table: More than 80 inches
Frequency of flooding: None
Frequency of ponding: None
Calcium carbonate, maximum in profile: 40 percent
Salinity, maximum in profile: Nonsaline to very slightly saline (0.0 to 2.0 mmhos/cm)
Sodium adsorption ratio, maximum in profile: 5.0
Available water storage in profile: Very low (about 0.6 inches)

Interpretive groups

Land capability classification (irrigated): None specified
Land capability classification (nonirrigated): 7s
Hydrologic Soil Group: D
Ecological site: LIMESTONE HILL 5-7 P.Z. (R030XB068NV)
Other vegetative classification: Shallow Limestone Slope 5-7 p.z. (030XB030NV_1)

Hydric soil rating: No

Description of Rock Outcrop

Setting

Landform: Cliffs
Down-slope shape: Convex
Across-slope shape: Convex

Minor Components

Zeheme

Percent of map unit: 8 percent
Landform: Hills
Landform position (two-dimensional): Backslope
Landform position (three-dimensional): Mountainflank
Down-slope shape: Convex, linear
Across-slope shape: Convex
Ecological site: SHALLOW LIMESTONE SLOPE 5-7 P.Z. copied to R030XC067CA (R030XB030NV)
Hydric soil rating: No

Typic haplocalcids

Percent of map unit: 2 percent
Landform: Hills
Landform position (two-dimensional): Backslope
Landform position (three-dimensional): Mountainflank
Down-slope shape: Linear
Across-slope shape: Convex
Ecological site: SHALLOW GRAVELLY LOAM 5-7 P.Z. cool thermic fan portions corr (R030XB029NV)
Other vegetative classification: Shallow Gravelly Loam 7-9 p.z. (030XB029NV_4)
Hydric soil rating: No

340—Zeheme-Rock outcrop association

Map Unit Setting

National map unit symbol: hqwr
Elevation: 1,570 to 5,480 feet
Mean annual precipitation: 5 to 8 inches
Mean annual air temperature: 59 to 68 degrees F
Frost-free period: 190 to 300 days
Farmland classification: Not prime farmland

Map Unit Composition

Zeheme, steep, and similar soils: 40 percent
Zeheme and similar soils: 25 percent
Rock outcrop: 20 percent

Minor components: 15 percent
Estimates are based on observations, descriptions, and transects of the mapunit.

Description of Zeheme, Steep

Setting
Landform: Mountains
Landform position (two-dimensional): Backslope
Down-slope shape: Convex
Across-slope shape: Convex
Parent material: Colluvium and/or residuum weathered from limestone

Typical profile
H1 - 0 to 3 inches: extremely stony fine sandy loam
H2 - 3 to 13 inches: very gravelly fine sandy loam
H3 - 13 to 23 inches: bedrock

Properties and qualities
Slope: 30 to 75 percent
Percent of area covered with surface fragments: 15.0 percent
Depth to restrictive feature: 7 to 14 inches to lithic bedrock
Natural drainage class: Well drained
Runoff class: Very high
Capacity of the most limiting layer to transmit water (Ksat): Very low (0.00 to 0.00 in/hr)
Depth to water table: More than 80 inches
Frequency of flooding: None
Frequency of ponding: None
Calcium carbonate, maximum in profile: 40 percent
Salinity, maximum in profile: Nonsaline to very slightly saline (0.0 to 2.0 mmhos/cm)
Sodium adsorption ratio, maximum in profile: 5.0
Available water storage in profile: Very low (about 1.0 inches)

Interpretive groups
Land capability classification (irrigated): None specified
Land capability classification (nonirrigated): 7s
Hydrologic Soil Group: D
Ecological site: LIMESTONE HILL 5-7 P.Z. (R030XB068NV)
Other vegetative classification: Shallow Limestone Slope 5-7 p.z. (030XB030NV_1)
Hydric soil rating: No

Description of Zeheme

Setting
Landform: Mountains
Landform position (two-dimensional): Backslope
Down-slope shape: Convex
Across-slope shape: Convex
Parent material: Colluvium and/or residuum weathered from limestone

Typical profile
H1 - 0 to 3 inches: extremely stony fine sandy loam
H2 - 3 to 13 inches: very gravelly fine sandy loam
H3 - 13 to 23 inches: bedrock

Properties and qualities

Slope: 15 to 50 percent
Percent of area covered with surface fragments: 15.0 percent
Depth to restrictive feature: 7 to 14 inches to lithic bedrock
Natural drainage class: Well drained
Runoff class: Very high
Capacity of the most limiting layer to transmit water (Ksat): Very low (0.00 to 0.00 in/hr)
Depth to water table: More than 80 inches
Frequency of flooding: None
Frequency of ponding: None
Calcium carbonate, maximum in profile: 40 percent
Salinity, maximum in profile: Nonsaline to very slightly saline (0.0 to 2.0 mmhos/cm)
Sodium adsorption ratio, maximum in profile: 5.0
Available water storage in profile: Very low (about 1.0 inches)

Interpretive groups

Land capability classification (irrigated): None specified
Land capability classification (nonirrigated): 7s
Hydrologic Soil Group: D
Ecological site: SHALLOW LIMESTONE SLOPE 5-7 P.Z. copied to R030XC067CA (R030XB030NV)
Other vegetative classification: Shallow Limestone Slope 5-7 p.z. (030XB030NV_1)
Hydric soil rating: No

Description of Rock Outcrop

Setting

Landform: Cliffs
Down-slope shape: Convex
Across-slope shape: Convex

Minor Components

Threelakes family

Percent of map unit: 7 percent
Landform: Inset fans
Down-slope shape: Linear
Across-slope shape: Linear
Ecological site: Calcic Dry Wash (R030XB050NV)
Other vegetative classification: Limy 5-7 p.z. (030XB005NV_3)
Hydric soil rating: No

Helkitchen

Percent of map unit: 3 percent
Landform: Mountains
Landform position (two-dimensional): Backslope
Down-slope shape: Linear
Across-slope shape: Convex
Ecological site: LIMESTONE SLOPE 5-7 P.Z. (R030XB123NV)
Hydric soil rating: No

Arizo

Percent of map unit: 2 percent

Landform: Drainageways
Down-slope shape: Linear
Across-slope shape: Concave
Ecological site: VALLEY WASH (R030XB028NV)
Hydric soil rating: No

Helkitchen

Percent of map unit: 2 percent
Landform: Mountains
Landform position (two-dimensional): Backslope
Down-slope shape: Linear
Across-slope shape: Convex
Ecological site: STONY LIMESTONE SLOPE 5-7 P.Z. (R030XB112NV)
Hydric soil rating: No

Potosi

Percent of map unit: 1 percent
Landform: Mountains
Landform position (two-dimensional): Backslope
Down-slope shape: Convex
Across-slope shape: Convex
Ecological site: SHALLOW LIMESTONE SLOPE 7-9 P.Z. (R030XC008NV)
Other vegetative classification: ? (029XY ? NV)
Hydric soil rating: No

731—Purob-Irongold association

Map Unit Setting

National map unit symbol: hqzb
Elevation: 3,410 to 6,660 feet
Mean annual precipitation: 5 to 10 inches
Mean annual air temperature: 51 to 63 degrees F
Frost-free period: 130 to 240 days
Farmland classification: Not prime farmland

Map Unit Composition

Purob and similar soils: 60 percent
Irongold and similar soils: 25 percent
Minor components: 15 percent
Estimates are based on observations, descriptions, and transects of the mapunit.

Description of Purob

Setting

Landform: Fan remnants
Down-slope shape: Linear
Across-slope shape: Convex
Parent material: Alluvium derived from limestone

Typical profile

H1 - 0 to 3 inches: extremely gravelly loam
H2 - 3 to 8 inches: very gravelly loam
H3 - 8 to 19 inches: very gravelly loam
H4 - 19 to 60 inches: cemented material

Properties and qualities

Slope: 2 to 8 percent
Percent of area covered with surface fragments: 1.0 percent
Depth to restrictive feature: 14 to 20 inches to petrocalcic
Natural drainage class: Well drained
Runoff class: Very high
Capacity of the most limiting layer to transmit water (Ksat): Very low (0.00 to 0.00 in/hr)
Depth to water table: More than 80 inches
Frequency of flooding: None
Frequency of ponding: None
Calcium carbonate, maximum in profile: 80 percent
Salinity, maximum in profile: Nonsaline to very slightly saline (0.0 to 2.0 mmhos/cm)
Sodium adsorption ratio, maximum in profile: 5.0
Available water storage in profile: Very low (about 1.6 inches)

Interpretive groups

Land capability classification (irrigated): None specified
Land capability classification (nonirrigated): 7s
Hydrologic Soil Group: D
Ecological site: SHALLOW GRAVELLY LOAM 7-9 P.Z. Mountain portions correlated t (R030XC007NV)
Hydric soil rating: No

Description of Irongold

Setting

Landform: Fan remnants
Landform position (two-dimensional): Summit
Down-slope shape: Linear
Across-slope shape: Convex
Parent material: And/or alluvium derived from limestone

Typical profile

H1 - 0 to 1 inches: extremely gravelly loam
H2 - 1 to 7 inches: gravelly loam
H3 - 7 to 11 inches: very gravelly loam
H4 - 11 to 34 inches: cemented material
H5 - 34 to 60 inches: extremely gravelly loamy coarse sand

Properties and qualities

Slope: 2 to 8 percent
Percent of area covered with surface fragments: 1.0 percent
Depth to restrictive feature: 10 to 14 inches to petrocalcic
Natural drainage class: Well drained
Runoff class: High
Capacity of the most limiting layer to transmit water (Ksat): Very low to moderately low (0.00 to 0.06 in/hr)
Depth to water table: More than 80 inches

Frequency of flooding: None
Frequency of ponding: None
Calcium carbonate, maximum in profile: 70 percent
Salinity, maximum in profile: Nonsaline to very slightly saline (0.0 to 2.0 mmhos/cm)
Sodium adsorption ratio, maximum in profile: 5.0
Available water storage in profile: Very low (about 1.3 inches)

Interpretive groups
Land capability classification (irrigated): None specified
Land capability classification (nonirrigated): 7s
Hydrologic Soil Group: D
Ecological site: SHALLOW GRAVELLY LOAM 5-7 P.Z. cool thermic fan portions corr (R030XB029NV)
Hydric soil rating: No

Minor Components

Typic torriorthents
Percent of map unit: 5 percent
Landform: Inset fans
Down-slope shape: Linear
Across-slope shape: Linear
Ecological site: SHALLOW GRAVELLY LOAM 7-9 P.Z. Mountain portions correlated t (R030XC007NV)
Hydric soil rating: No

Purob
Percent of map unit: 3 percent
Landform: Fan remnants
Down-slope shape: Linear
Across-slope shape: Convex
Ecological site: SHALLOW GRAVELLY LOAM 7-9 P.Z. Mountain portions correlated t (R030XC007NV)
Hydric soil rating: No

Arizo
Percent of map unit: 3 percent
Landform: Drainageways
Down-slope shape: Linear
Across-slope shape: Concave
Ecological site: UPLAND WASH (R030XB051NV)
Hydric soil rating: No

Typic haplocalcids
Percent of map unit: 2 percent
Landform: Fan remnants
Down-slope shape: Linear
Across-slope shape: Convex
Ecological site: SHALLOW LIMESTONE SLOPE 5-7 P.Z. (R030XA006NV)
Hydric soil rating: No

Aridic calcixerolls
Percent of map unit: 1 percent
Landform: Inset fans
Down-slope shape: Linear
Across-slope shape: Linear

Ecological site: GRAVELLY INSET FAN 7-9 P.Z. (R030XC011NV)
Hydric soil rating: No

Xeric haplocambids

Percent of map unit: 1 percent
Landform: Inset fans
Down-slope shape: Linear
Across-slope shape: Linear
Ecological site: GRAVELLY CALCAREOUS INSET FAN 9-11 P.Z. (R030XC012NV)
Hydric soil rating: No

840—Potosi-Zeheme-Rock outcrop association

Map Unit Setting

National map unit symbol: hqzz
Elevation: 2,490 to 7,510 feet
Mean annual precipitation: 5 to 10 inches
Mean annual air temperature: 52 to 64 degrees F
Frost-free period: 130 to 240 days
Farmland classification: Not prime farmland

Map Unit Composition

Potosi and similar soils: 50 percent
Zeheme and similar soils: 25 percent
Rock outcrop: 10 percent
Minor components: 15 percent
Estimates are based on observations, descriptions, and transects of the mapunit.

Description of Potosi

Setting

Landform: Mountains
Landform position (two-dimensional): Backslope
Down-slope shape: Convex
Across-slope shape: Convex
Parent material: Colluvium and/or residuum weathered from limestone

Typical profile

H1 - 0 to 2 inches: extremely gravelly loam
H2 - 2 to 11 inches: extremely gravelly loam
H3 - 11 to 21 inches: bedrock

Properties and qualities

Slope: 15 to 50 percent
Percent of area covered with surface fragments: 3.0 percent
Depth to restrictive feature: 8 to 14 inches to lithic bedrock
Natural drainage class: Well drained
Runoff class: Very high

Capacity of the most limiting layer to transmit water (Ksat): Very low (0.00 to 0.00 in/hr)
Depth to water table: More than 80 inches
Frequency of flooding: None
Frequency of ponding: None
Calcium carbonate, maximum in profile: 30 percent
Salinity, maximum in profile: Nonsaline to very slightly saline (0.0 to 2.0 mmhos/cm)
Sodium adsorption ratio, maximum in profile: 5.0
Available water storage in profile: Very low (about 0.6 inches)

Interpretive groups

Land capability classification (irrigated): None specified
Land capability classification (nonirrigated): 7s
Hydrologic Soil Group: D
Ecological site: SHALLOW LIMESTONE SLOPE 7-9 P.Z. (R030XC008NV)
Hydric soil rating: No

Description of Zeheme

Setting

Landform: Mountains
Landform position (two-dimensional): Backslope
Down-slope shape: Convex
Across-slope shape: Convex
Parent material: Colluvium residuum weathered from limestone

Typical profile

H1 - 0 to 2 inches: extremely gravelly fine sandy loam
H2 - 2 to 9 inches: very gravelly fine sandy loam
H3 - 9 to 19 inches: bedrock

Properties and qualities

Slope: 15 to 50 percent
Depth to restrictive feature: 7 to 14 inches to lithic bedrock
Natural drainage class: Well drained
Runoff class: Very high
Capacity of the most limiting layer to transmit water (Ksat): Very low (0.00 to 0.00 in/hr)
Depth to water table: More than 80 inches
Frequency of flooding: None
Frequency of ponding: None
Calcium carbonate, maximum in profile: 40 percent
Salinity, maximum in profile: Nonsaline to very slightly saline (0.0 to 2.0 mmhos/cm)
Sodium adsorption ratio, maximum in profile: 5.0
Available water storage in profile: Very low (about 0.6 inches)

Interpretive groups

Land capability classification (irrigated): None specified
Land capability classification (nonirrigated): 7s
Hydrologic Soil Group: D
Ecological site: SHALLOW LIMESTONE SLOPE 5-7 P.Z. copied to R030XC067CA (R030XB030NV)
Other vegetative classification: Shallow Limestone Slope 5-7 p.z. (030XB030NV_1)
Hydric soil rating: No

Description of Rock Outcrop

Setting

Landform: Cliffs
Down-slope shape: Convex
Across-slope shape: Convex

Minor Components

Potosi

Percent of map unit: 6 percent
Landform: Mountains
Landform position (two-dimensional): Backslope
Down-slope shape: Convex
Across-slope shape: Convex
Ecological site: SHALLOW LIMESTONE SLOPE 7-9 P.Z. (R030XC008NV)
Hydric soil rating: No

Railroad

Percent of map unit: 5 percent
Landform: Lava flows
Landform position (two-dimensional): Backslope
Down-slope shape: Convex
Across-slope shape: Convex
Ecological site: STONY LOAM 5-7 P.Z. (R030XB080NV)
Hydric soil rating: No

Zeheme, steep

Percent of map unit: 3 percent
Landform: Mountains
Landform position (two-dimensional): Backslope
Down-slope shape: Linear
Across-slope shape: Convex
Ecological site: LIMESTONE HILL 5-7 P.Z. (R030XB068NV)
Hydric soil rating: No

Threelakes

Percent of map unit: 1 percent
Landform: Drainageways
Down-slope shape: Linear
Across-slope shape: Concave
Ecological site: UPLAND WASH (R030XB051NV)
Hydric soil rating: No

Las Vegas Valley Area, Nevada, Part of Clark County

155—Cave gravelly fine sandy loam, 4 to 15 percent slopes

Map Unit Setting

National map unit symbol: hr9w
Elevation: 2,000 to 4,800 feet
Mean annual precipitation: 4 to 12 inches
Mean annual air temperature: 57 to 70 degrees F
Frost-free period: 180 to 280 days
Farmland classification: Not prime farmland

Map Unit Composition

Cave and similar soils: 100 percent
Estimates are based on observations, descriptions, and transects of the mapunit.

Description of Cave

Setting

Landform: Fan remnants
Down-slope shape: Linear
Across-slope shape: Convex
Parent material: Mixed alluvium

Typical profile

H1 - 0 to 15 inches: gravelly fine sandy loam
H2 - 15 to 60 inches: indurated

Properties and qualities

Slope: 4 to 15 percent
Depth to restrictive feature: 4 to 20 inches to petrocalcic
Natural drainage class: Well drained
Runoff class: Very high
Capacity of the most limiting layer to transmit water (Ksat): Very low (0.00 to 0.00 in/hr)
Depth to water table: More than 80 inches
Frequency of flooding: None
Frequency of ponding: None
Calcium carbonate, maximum in profile: 40 percent
Salinity, maximum in profile: Nonsaline to slightly saline (0.0 to 4.0 mmhos/cm)
Available water storage in profile: Very low (about 1.5 inches)

Interpretive groups

Land capability classification (irrigated): None specified
Land capability classification (nonirrigated): 7s
Hydrologic Soil Group: D
Other vegetative classification: LIMY 3-5" P.Z. (030XB019NV_3)
Hydric soil rating: No

190—Dalian very gravelly fine sandy loam, 2 to 4 percent slopes

Map Unit Setting

National map unit symbol: hrb3
Elevation: 2,200 to 3,400 feet
Mean annual precipitation: 4 to 6 inches
Mean annual air temperature: 61 to 66 degrees F
Frost-free period: 210 to 250 days
Farmland classification: Not prime farmland

Map Unit Composition

Dalian and similar soils: 100 percent
Estimates are based on observations, descriptions, and transects of the mapunit.

Description of Dalian

Setting

Landform: Fan skirts
Down-slope shape: Linear
Across-slope shape: Convex
Parent material: Alluvium derived from limestone and dolostone

Typical profile

H1 - 0 to 4 inches: very gravelly fine sandy loam
H2 - 4 to 61 inches: extremely gravelly fine sandy loam

Properties and qualities

Slope: 2 to 4 percent
Depth to restrictive feature: More than 80 inches
Natural drainage class: Well drained
Runoff class: Very low
Capacity of the most limiting layer to transmit water (Ksat): High (1.98 to 5.95 in/hr)
Depth to water table: More than 80 inches
Frequency of flooding: None
Frequency of ponding: None
Calcium carbonate, maximum in profile: 60 percent
Salinity, maximum in profile: Nonsaline to very slightly saline (0.0 to 2.0 mmhos/cm)
Available water storage in profile: Low (about 4.2 inches)

Interpretive groups

Land capability classification (irrigated): None specified
Land capability classification (nonirrigated): 7s
Hydrologic Soil Group: A
Hydric soil rating: No

191—Dalian very cobbly fine sandy loam, 2 to 8 percent slopes

Map Unit Setting

National map unit symbol: hrb4
Elevation: 2,200 to 3,400 feet
Mean annual precipitation: 4 to 6 inches
Mean annual air temperature: 61 to 66 degrees F
Frost-free period: 210 to 250 days
Farmland classification: Not prime farmland

Map Unit Composition

Dalian and similar soils: 100 percent
Estimates are based on observations, descriptions, and transects of the mapunit.

Description of Dalian

Setting

Landform: Fan skirts
Down-slope shape: Linear
Across-slope shape: Convex
Parent material: Alluvium derived from limestone and dolostone

Typical profile

H1 - 0 to 5 inches: very cobbly fine sandy loam
H2 - 5 to 60 inches: very gravelly fine sandy loam

Properties and qualities

Slope: 2 to 8 percent
Depth to restrictive feature: More than 80 inches
Natural drainage class: Well drained
Runoff class: Low
Capacity of the most limiting layer to transmit water (Ksat): High (1.98 to 5.95 in/hr)
Depth to water table: More than 80 inches
Frequency of flooding: None
Frequency of ponding: None
Calcium carbonate, maximum in profile: 60 percent
Salinity, maximum in profile: Nonsaline to very slightly saline (0.0 to 2.0 mmhos/cm)
Available water storage in profile: Low (about 4.2 inches)

Interpretive groups

Land capability classification (irrigated): None specified
Land capability classification (nonirrigated): 7s
Hydrologic Soil Group: A
Hydric soil rating: No

192—Dalian-McCullough complex, 0 to 4 percent slopes

Map Unit Setting

National map unit symbol: hrb5
Elevation: 1,800 to 5,700 feet
Mean annual precipitation: 4 to 10 inches
Mean annual air temperature: 57 to 68 degrees F
Frost-free period: 170 to 260 days
Farmland classification: Not prime farmland

Map Unit Composition

Dalian and similar soils: 55 percent
Mccullough and similar soils: 35 percent
Minor components: 10 percent
Estimates are based on observations, descriptions, and transects of the mapunit.

Description of Dalian

Setting

Landform: Fan skirts
Down-slope shape: Linear
Across-slope shape: Convex
Parent material: Alluvium derived from limestone and dolostone

Typical profile

H1 - 0 to 5 inches: very gravelly fine sandy loam
H2 - 5 to 60 inches: very gravelly fine sandy loam

Properties and qualities

Slope: 0 to 4 percent
Depth to restrictive feature: More than 80 inches
Natural drainage class: Well drained
Runoff class: Very low
Capacity of the most limiting layer to transmit water (Ksat): High (1.98 to 5.95 in/hr)
Depth to water table: More than 80 inches
Frequency of flooding: None
Frequency of ponding: None
Calcium carbonate, maximum in profile: 60 percent
Salinity, maximum in profile: Nonsaline to very slightly saline (0.0 to 2.0 mmhos/cm)
Available water storage in profile: Low (about 4.2 inches)

Interpretive groups

Land capability classification (irrigated): None specified
Land capability classification (nonirrigated): 7s
Hydrologic Soil Group: A
Hydric soil rating: No

Description of Mccullough

Setting

Landform: Fan skirts
Down-slope shape: Linear
Across-slope shape: Convex
Parent material: Mixed alluvium

Typical profile

H1 - 0 to 5 inches: very gravelly very fine sandy loam
H2 - 5 to 30 inches: stratified sandy loam to loam
H3 - 30 to 40 inches: stratified coarse sand to loamy fine sand
H4 - 40 to 60 inches: extremely gravelly loamy sand

Properties and qualities

Slope: 0 to 4 percent
Depth to restrictive feature: More than 80 inches
Natural drainage class: Well drained
Runoff class: Low
Capacity of the most limiting layer to transmit water (Ksat): Moderately high to high (0.57 to 1.98 in/hr)
Depth to water table: More than 80 inches
Frequency of flooding: None
Frequency of ponding: None
Calcium carbonate, maximum in profile: 20 percent
Gypsum, maximum in profile: 15 percent
Salinity, maximum in profile: Nonsaline to very slightly saline (0.0 to 2.0 mmhos/cm)
Sodium adsorption ratio, maximum in profile: 5.0
Available water storage in profile: Low (about 5.8 inches)

Interpretive groups

Land capability classification (irrigated): 4s
Land capability classification (nonirrigated): 7s
Hydrologic Soil Group: B
Other vegetative classification: LIMY 3-5" P.Z. (030XB019NV_3)
Hydric soil rating: No

Minor Components

Las vegas

Percent of map unit: 5 percent
Landform: Basin-floor remnants
Down-slope shape: Linear
Across-slope shape: Linear
Other vegetative classification: LIMY 3-5" P.Z. (030XB019NV_3)
Hydric soil rating: No

Tencee

Percent of map unit: 5 percent
Landform: Fan remnants
Down-slope shape: Linear
Across-slope shape: Convex
Hydric soil rating: No

305—Las Vegas-DeStazo complex, 0 to 2 percent slopes

Map Unit Setting

National map unit symbol: hrbs
Elevation: 1,400 to 5,200 feet
Mean annual precipitation: 3 to 10 inches
Mean annual air temperature: 55 to 70 degrees F
Frost-free period: 180 to 300 days
Farmland classification: Not prime farmland

Map Unit Composition

Las vegas and similar soils: 60 percent
Destazo and similar soils: 25 percent
Minor components: 15 percent
Estimates are based on observations, descriptions, and transects of the mapunit.

Description of Las Vegas

Setting

Landform: Alluvial flats
Down-slope shape: Linear
Across-slope shape: Linear
Parent material: Alluvium derived from limestone

Typical profile

H1 - 0 to 2 inches: gravelly fine sandy loam
H2 - 2 to 8 inches: fine sandy loam
H3 - 8 to 12 inches: gravelly sandy clay loam
H4 - 12 to 16 inches: indurated

Properties and qualities

Slope: 0 to 2 percent
Depth to restrictive feature: 3 to 14 inches to petrocalcic
Natural drainage class: Well drained
Runoff class: Very high
Capacity of the most limiting layer to transmit water (Ksat): Very low (0.00 in/hr)
Depth to water table: More than 80 inches
Frequency of flooding: None
Frequency of ponding: None
Calcium carbonate, maximum in profile: 85 percent
Gypsum, maximum in profile: 5 percent
Salinity, maximum in profile: Nonsaline to slightly saline (0.0 to 4.0 mmhos/cm)
Sodium adsorption ratio, maximum in profile: 12.0
Available water storage in profile: Very low (about 1.6 inches)

Interpretive groups

Land capability classification (irrigated): None specified
Land capability classification (nonirrigated): 7s
Hydrologic Soil Group: D

Other vegetative classification: LIMY 3-5" P.Z. (030XB019NV_3)
Hydric soil rating: No

Description of Destazo

Setting

Landform: Alluvial flats
Down-slope shape: Linear
Across-slope shape: Linear
Parent material: Mixed alluvium

Typical profile

H1 - 0 to 11 inches: fine sandy loam
H2 - 11 to 51 inches: very gravelly sandy clay loam
H3 - 51 to 62 inches: sandy loam

Properties and qualities

Slope: 0 to 2 percent
Depth to restrictive feature: More than 80 inches
Natural drainage class: Well drained
Runoff class: Low
Capacity of the most limiting layer to transmit water (Ksat): Moderately low to moderately high (0.14 to 0.57 in/hr)
Depth to water table: More than 80 inches
Frequency of flooding: None
Frequency of ponding: None
Calcium carbonate, maximum in profile: 40 percent
Salinity, maximum in profile: Nonsaline to slightly saline (0.0 to 4.0 mmhos/cm)
Sodium adsorption ratio, maximum in profile: 5.0
Available water storage in profile: Low (about 4.8 inches)

Interpretive groups

Land capability classification (irrigated): 4s
Land capability classification (nonirrigated): 7e
Hydrologic Soil Group: C
Other vegetative classification: LIMY 3-5" P.Z. (030XB019NV_3)
Hydric soil rating: No

Minor Components

Glencarb

Percent of map unit: 5 percent
Landform: Alluvial flats
Down-slope shape: Linear
Across-slope shape: Linear
Other vegetative classification: LOAMY BOTTOM (030XB020NV)
Hydric soil rating: No

Bluepoint

Percent of map unit: 5 percent
Landform: Sand sheets, fan piedmonts
Down-slope shape: Linear, convex
Across-slope shape: Linear, convex
Other vegetative classification: LIMY SAND 5-7" P.Z. (030XB037NV_2)
Hydric soil rating: No

Skyhaven

Percent of map unit: 5 percent

Landform: Alluvial flats
Down-slope shape: Linear
Across-slope shape: Linear
Other vegetative classification: SHALLOW LIMESTONE SLOPE 5-8 P.Z. (030XB030NV_2)
Hydric soil rating: No

314—Weiser-Wechech association

Map Unit Setting

National map unit symbol: 1tf6l
Elevation: 1,610 to 4,850 feet
Mean annual precipitation: 5 to 7 inches
Mean annual air temperature: 57 to 70 degrees F
Frost-free period: 180 to 300 days
Farmland classification: Not prime farmland

Map Unit Composition

Weiser, very rarely flooded, and similar soils: 70 percent
Wechech and similar soils: 15 percent
Minor components: 15 percent
Estimates are based on observations, descriptions, and transects of the mapunit.

Description of Weiser, Very Rarely Flooded

Setting

Landform: Fan remnants
Landform position (two-dimensional): Summit
Down-slope shape: Convex
Across-slope shape: Convex
Parent material: Alluvium derived from limestone and dolomite

Typical profile

H1 - 0 to 6 inches: extremely gravelly fine sandy loam
H2 - 6 to 60 inches: extremely gravelly sandy loam

Properties and qualities

Slope: 2 to 8 percent
Percent of area covered with surface fragments: 5.0 percent
Depth to restrictive feature: More than 80 inches
Natural drainage class: Well drained
Runoff class: Low
Capacity of the most limiting layer to transmit water (Ksat): Moderately high to high (0.57 to 5.95 in/hr)
Depth to water table: More than 80 inches
Frequency of flooding: Very rare
Frequency of ponding: None
Calcium carbonate, maximum in profile: 40 percent

Salinity, maximum in profile: Nonsaline to very slightly saline (0.0 to 2.0 mmhos/cm)
Sodium adsorption ratio, maximum in profile: 5.0
Available water storage in profile: Very low (about 2.4 inches)

Interpretive groups

Land capability classification (irrigated): None specified
Land capability classification (nonirrigated): 7s
Hydrologic Soil Group: A
Ecological site: Arid Active Alluvial Fans (R030XB005NV)
Hydric soil rating: No

Description of Wechech

Setting

Landform: Fan remnants
Landform position (two-dimensional): Summit
Down-slope shape: Linear
Across-slope shape: Convex
Parent material: Alluvium derived from limestone and dolomite

Typical profile

H1 - 0 to 2 inches: very gravelly sandy loam
H2 - 2 to 7 inches: very gravelly sandy loam
H3 - 7 to 13 inches: very gravelly sandy loam
H4 - 13 to 60 inches: cemented material

Properties and qualities

Slope: 2 to 8 percent
Depth to restrictive feature: 8 to 14 inches to petrocalcic
Natural drainage class: Well drained
Runoff class: Very high
Capacity of the most limiting layer to transmit water (Ksat): Very low (0.00 to 0.00 in/hr)
Depth to water table: More than 80 inches
Frequency of flooding: None
Frequency of ponding: None
Calcium carbonate, maximum in profile: 50 percent
Salinity, maximum in profile: Nonsaline to slightly saline (0.0 to 4.0 mmhos/cm)
Sodium adsorption ratio, maximum in profile: 5.0
Available water storage in profile: Very low (about 0.9 inches)

Interpretive groups

Land capability classification (irrigated): None specified
Land capability classification (nonirrigated): 7s
Hydrologic Soil Group: D
Ecological site: Arid Active Alluvial Fans (R030XB005NV)
Hydric soil rating: No

Minor Components

Threelakes

Percent of map unit: 6 percent
Landform: Fan remnants
Down-slope shape: Convex
Across-slope shape: Convex
Ecological site: CALCAREOUS LOAM 5-7 P.Z. (R030XA066NV)

Hydric soil rating: No

Weiser, very rarely flooded

Percent of map unit: 5 percent
Landform: Fan remnants
Down-slope shape: Linear
Across-slope shape: Convex
Ecological site: GRAVELLY FAN 5-7 P.Z. (R030XB075NV)
Hydric soil rating: No

Typic torriorthents, sandy-skeletal, occasionally flooded

Percent of map unit: 4 percent
Landform: Drainageways
Down-slope shape: Linear
Across-slope shape: Concave
Ecological site: VALLEY WASH (R030XB028NV)
Hydric soil rating: No

320—Boxspring-Zeheme-Rock outcrop complex, 15 to 50 to percent slopes MLRA 30

Map Unit Setting

National map unit symbol: 2vjqh
Elevation: 2,360 to 6,890 feet
Mean annual precipitation: 5 to 9 inches
Mean annual air temperature: 54 to 64 degrees F
Frost-free period: 150 to 210 days
Farmland classification: Not prime farmland

Map Unit Composition

Boxspring and similar soils: 50 percent
Zeheme and similar soils: 25 percent
Rock outcrop: 15 percent
Minor components: 10 percent
Estimates are based on observations, descriptions, and transects of the mapunit.

Description of Boxspring

Setting

Landform: Hills
Landform position (two-dimensional): Backslope
Landform position (three-dimensional): Mountainflank
Down-slope shape: Linear
Across-slope shape: Convex
Parent material: Colluvium over residuum weathered from limestone and dolomite

Typical profile

A - 0 to 2 inches: extremely gravelly loam
C1 - 2 to 5 inches: very gravelly loam

C2 - 5 to 15 inches: extremely gravelly loam
R - 15 to 25 inches: bedrock

Properties and qualities

Slope: 15 to 50 percent
Percent of area covered with surface fragments: 1.0 percent
Depth to restrictive feature: 14 to 20 inches to lithic bedrock
Natural drainage class: Well drained
Runoff class: Very high
Capacity of the most limiting layer to transmit water (Ksat): Very low to low (0.00 to 0.01 in/hr)
Depth to water table: More than 80 inches
Frequency of flooding: None
Frequency of ponding: None
Calcium carbonate, maximum in profile: 30 percent
Gypsum, maximum in profile: 2 percent
Salinity, maximum in profile: Nonsaline to very slightly saline (0.0 to 2.0 mmhos/cm)
Sodium adsorption ratio, maximum in profile: 2.0
Available water storage in profile: Very low (about 1.2 inches)

Interpretive groups

Land capability classification (irrigated): None specified
Land capability classification (nonirrigated): 7s
Hydrologic Soil Group: D
Ecological site: SHALLOW GRAVELLY LOAM 7-9 P.Z. Mountain portions correlated t (R030XC007NV)
Other vegetative classification: Shallow Gravelly Loam 8-10 p.z. (029XY077NV_1)
Hydric soil rating: No

Description of Zeheme

Setting

Landform: Hills
Landform position (two-dimensional): Backslope
Down-slope shape: Convex
Across-slope shape: Convex
Parent material: Colluvium over residuum weathered from limestone and dolomite

Typical profile

A - 0 to 2 inches: extremely gravelly fine sandy loam
Bk - 2 to 9 inches: very gravelly fine sandy loam
R - 9 to 19 inches: bedrock

Properties and qualities

Slope: 15 to 50 percent
Percent of area covered with surface fragments: 15.0 percent
Depth to restrictive feature: 7 to 14 inches to lithic bedrock
Natural drainage class: Well drained
Runoff class: Very high
Capacity of the most limiting layer to transmit water (Ksat): Very low (0.00 to 0.00 in/hr)
Depth to water table: More than 80 inches
Frequency of flooding: None
Frequency of ponding: None
Calcium carbonate, maximum in profile: 40 percent

Salinity, maximum in profile: Nonsaline to very slightly saline (0.0 to 2.0 mmhos/cm)
Sodium adsorption ratio, maximum in profile: 5.0
Available water storage in profile: Very low (about 0.6 inches)

Interpretive groups

Land capability classification (irrigated): None specified
Land capability classification (nonirrigated): 7s
Hydrologic Soil Group: D
Ecological site: LIMESTONE HILL 5-7 P.Z. (R030XB068NV)
Other vegetative classification: Shallow Limestone Slope 5-7 p.z. (030XB030NV_1)
Hydric soil rating: No

Description of Rock Outcrop

Setting

Landform: Cliffs
Down-slope shape: Convex
Across-slope shape: Convex

Minor Components

Zeheme

Percent of map unit: 8 percent
Landform: Hills
Landform position (two-dimensional): Backslope
Landform position (three-dimensional): Mountainflank
Down-slope shape: Convex, linear
Across-slope shape: Convex
Ecological site: SHALLOW LIMESTONE SLOPE 5-7 P.Z. copied to R030XC067CA (R030XB030NV)
Hydric soil rating: No

Typic haplocalcids

Percent of map unit: 2 percent
Landform: Hills
Landform position (two-dimensional): Backslope
Landform position (three-dimensional): Mountainflank
Down-slope shape: Linear
Across-slope shape: Convex
Ecological site: SHALLOW GRAVELLY LOAM 5-7 P.Z. cool thermic fan portions corr (R030XB029NV)
Other vegetative classification: Shallow Gravelly Loam 7-9 p.z. (030XB029NV_4)
Hydric soil rating: No

340—Zeheme-Rock outcrop association

Map Unit Setting

National map unit symbol: 1tf6s
Elevation: 1,570 to 5,480 feet
Mean annual precipitation: 5 to 8 inches
Mean annual air temperature: 59 to 68 degrees F
Frost-free period: 190 to 300 days
Farmland classification: Not prime farmland

Map Unit Composition

Zeheme, steep, and similar soils: 40 percent
Zeheme and similar soils: 25 percent
Rock outcrop: 20 percent
Minor components: 15 percent
Estimates are based on observations, descriptions, and transects of the mapunit.

Description of Zeheme, Steep

Setting

Landform: Mountains
Landform position (two-dimensional): Backslope
Down-slope shape: Convex
Across-slope shape: Convex
Parent material: Colluvium and/or residuum weathered from limestone

Typical profile

H1 - 0 to 3 inches: extremely stony fine sandy loam
H2 - 3 to 13 inches: very gravelly fine sandy loam
H3 - 13 to 23 inches: bedrock

Properties and qualities

Slope: 30 to 75 percent
Percent of area covered with surface fragments: 15.0 percent
Depth to restrictive feature: 7 to 14 inches to lithic bedrock
Natural drainage class: Well drained
Runoff class: Very high
Capacity of the most limiting layer to transmit water (Ksat): Very low (0.00 to 0.00 in/hr)
Depth to water table: More than 80 inches
Frequency of flooding: None
Frequency of ponding: None
Calcium carbonate, maximum in profile: 40 percent
Salinity, maximum in profile: Nonsaline to very slightly saline (0.0 to 2.0 mmhos/cm)
Sodium adsorption ratio, maximum in profile: 5.0
Available water storage in profile: Very low (about 1.0 inches)

Interpretive groups

Land capability classification (irrigated): None specified
Land capability classification (nonirrigated): 7s
Hydrologic Soil Group: D
Ecological site: LIMESTONE HILL 5-7 P.Z. (R030XB068NV)
Other vegetative classification: Shallow Limestone Slope 5-7 p.z. (030XB030NV_1)
Hydric soil rating: No

Description of Zeheme

Setting

Landform: Mountains
Landform position (two-dimensional): Backslope
Down-slope shape: Convex
Across-slope shape: Convex
Parent material: Colluvium and/or residuum weathered from limestone

Typical profile

H1 - 0 to 3 inches: extremely stony fine sandy loam
H2 - 3 to 13 inches: very gravelly fine sandy loam
H3 - 13 to 23 inches: bedrock

Properties and qualities

Slope: 15 to 50 percent
Percent of area covered with surface fragments: 15.0 percent
Depth to restrictive feature: 7 to 14 inches to lithic bedrock
Natural drainage class: Well drained
Runoff class: Very high
Capacity of the most limiting layer to transmit water (Ksat): Very low (0.00 to 0.00 in/hr)
Depth to water table: More than 80 inches
Frequency of flooding: None
Frequency of ponding: None
Calcium carbonate, maximum in profile: 40 percent
Salinity, maximum in profile: Nonsaline to very slightly saline (0.0 to 2.0 mmhos/cm)
Sodium adsorption ratio, maximum in profile: 5.0
Available water storage in profile: Very low (about 1.0 inches)

Interpretive groups

Land capability classification (irrigated): None specified
Land capability classification (nonirrigated): 7s
Hydrologic Soil Group: D
Ecological site: SHALLOW LIMESTONE SLOPE 5-7 P.Z. copied to R030XC067CA (R030XB030NV)
Other vegetative classification: Shallow Limestone Slope 5-7 p.z. (030XB030NV_1)
Hydric soil rating: No

Description of Rock Outcrop

Setting

Landform: Cliffs
Down-slope shape: Convex
Across-slope shape: Convex

Minor Components

Threelakes family

Percent of map unit: 7 percent
Landform: Inset fans
Down-slope shape: Linear
Across-slope shape: Linear
Ecological site: Calcic Dry Wash (R030XB050NV)
Other vegetative classification: Limy 5-7 p.z. (030XB005NV_3)
Hydric soil rating: No

Helkitchen

Percent of map unit: 3 percent
Landform: Mountains
Landform position (two-dimensional): Backslope
Down-slope shape: Linear
Across-slope shape: Convex
Ecological site: LIMESTONE SLOPE 5-7 P.Z. (R030XB123NV)
Hydric soil rating: No

Arizo

Percent of map unit: 2 percent
Landform: Drainageways
Down-slope shape: Linear
Across-slope shape: Concave
Ecological site: VALLEY WASH (R030XB028NV)
Hydric soil rating: No

Helkitchen

Percent of map unit: 2 percent
Landform: Mountains
Landform position (two-dimensional): Backslope
Down-slope shape: Linear
Across-slope shape: Convex
Ecological site: STONY LIMESTONE SLOPE 5-7 P.Z. (R030XB112NV)
Hydric soil rating: No

Potosi

Percent of map unit: 1 percent
Landform: Mountains
Landform position (two-dimensional): Backslope
Down-slope shape: Convex
Across-slope shape: Convex
Ecological site: SHALLOW LIMESTONE SLOPE 7-9 P.Z. (R030XC008NV)
Other vegetative classification: ? (029XY ? NV)
Hydric soil rating: No

360—Rock outcrop-St. Thomas complex, 15 to 30 percent slopes

Map Unit Setting

National map unit symbol: hrby
Elevation: 1,600 to 3,000 feet
Mean annual precipitation: 4 to 9 inches
Mean annual air temperature: 61 to 70 degrees F
Frost-free period: 170 to 300 days
Farmland classification: Not prime farmland

Map Unit Composition

Rock outcrop: 50 percent
St. thomas and similar soils: 35 percent
Minor components: 15 percent
Estimates are based on observations, descriptions, and transects of the mapunit.

Description of Rock Outcrop

Setting

Landform: Hills
Down-slope shape: Linear
Across-slope shape: Convex

Description of St. Thomas

Setting

Landform: Hills
Down-slope shape: Linear
Across-slope shape: Convex
Parent material: Colluvium derived from limestone and dolomite over residuum weathered from limestone and dolomite

Typical profile

H1 - 0 to 7 inches: extremely cobbly fine sandy loam
H2 - 7 to 17 inches: unweathered bedrock

Properties and qualities

Slope: 15 to 30 percent
Percent of area covered with surface fragments: 2.0 percent
Depth to restrictive feature: 4 to 20 inches to lithic bedrock
Natural drainage class: Well drained
Runoff class: Very high
Capacity of the most limiting layer to transmit water (Ksat): Very low (0.00 in/hr)
Depth to water table: More than 80 inches
Frequency of flooding: None
Frequency of ponding: None
Calcium carbonate, maximum in profile: 40 percent

Salinity, maximum in profile: Nonsaline to very slightly saline (0.0 to 2.0 mmhos/cm)
Sodium adsorption ratio, maximum in profile: 2.0
Available water storage in profile: Very low (about 0.4 inches)

Interpretive groups

Land capability classification (irrigated): None specified
Land capability classification (nonirrigated): 7s
Hydrologic Soil Group: D
Other vegetative classification: LIMY HILL 3-5" P.Z. (030XB017NV_3)
Hydric soil rating: No

Minor Components

Weiser

Percent of map unit: 10 percent
Landform: Fan remnants
Down-slope shape: Linear
Across-slope shape: Convex
Other vegetative classification: LIMY 3-5" P.Z. (030XB019NV_3)
Hydric soil rating: No

Bracken

Percent of map unit: 5 percent
Landform: Pediments
Down-slope shape: Convex
Across-slope shape: Convex
Other vegetative classification: GYSIC LOAM 3-8 P.Z. (030XB026NV_2)
Hydric soil rating: No

400—Tencee very gravelly fine sandy loam, 2 to 8 percent slopes

Map Unit Setting

National map unit symbol: hrc1
Elevation: 2,400 to 5,700 feet
Mean annual precipitation: 4 to 10 inches
Mean annual air temperature: 57 to 64 degrees F
Frost-free period: 180 to 250 days
Farmland classification: Not prime farmland

Map Unit Composition

Tencee and similar soils: 100 percent
Estimates are based on observations, descriptions, and transects of the mapunit.

Description of Tencee

Setting

Landform: Fan remnants
Down-slope shape: Linear
Across-slope shape: Convex

Parent material: Alluvium derived from limestone and dolomite

Typical profile

H1 - 0 to 9 inches: very gravelly fine sandy loam
H2 - 9 to 15 inches: very gravelly sandy loam
H3 - 15 to 19 inches: indurated

Properties and qualities

Slope: 2 to 8 percent
Depth to restrictive feature: 7 to 20 inches to petrocalcic
Natural drainage class: Well drained
Runoff class: Very high
Capacity of the most limiting layer to transmit water (Ksat): Very low (0.00 to 0.00 in/hr)
Depth to water table: More than 80 inches
Frequency of flooding: None
Frequency of ponding: None
Calcium carbonate, maximum in profile: 40 percent
Salinity, maximum in profile: Nonsaline to very slightly saline (0.0 to 2.0 mmhos/cm)
Sodium adsorption ratio, maximum in profile: 2.0
Available water storage in profile: Very low (about 1.0 inches)

Interpretive groups

Land capability classification (irrigated): None specified
Land capability classification (nonirrigated): 7s
Hydrologic Soil Group: D
Hydric soil rating: No

540—Weiser extremely gravelly fine sandy loam, 2 to 8 percent slopes

Map Unit Setting

National map unit symbol: hrcj
Elevation: 2,000 to 3,000 feet
Mean annual precipitation: 4 to 9 inches
Mean annual air temperature: 61 to 68 degrees F
Frost-free period: 170 to 270 days
Farmland classification: Not prime farmland

Map Unit Composition

Weiser, very rarely flooded, and similar soils: 100 percent
Estimates are based on observations, descriptions, and transects of the mapunit.

Description of Weiser, Very Rarely Flooded

Setting

Landform: Fan remnants
Landform position (two-dimensional): Summit
Down-slope shape: Linear
Across-slope shape: Convex
Parent material: Alluvium derived from limestone and dolomite

Typical profile

H1 - 0 to 1 inches: extremely gravelly fine sandy loam
H2 - 1 to 63 inches: stratified extremely gravelly sandy loam to very gravelly fine sandy loam

Properties and qualities

Slope: 2 to 8 percent
Percent of area covered with surface fragments: 2.0 percent
Depth to restrictive feature: More than 80 inches
Natural drainage class: Well drained
Runoff class: Low
Capacity of the most limiting layer to transmit water (Ksat): High (1.98 to 5.95 in/hr)
Depth to water table: More than 80 inches
Frequency of flooding: Very rare
Frequency of ponding: None
Calcium carbonate, maximum in profile: 50 percent
Salinity, maximum in profile: Nonsaline to very slightly saline (0.0 to 2.0 mmhos/cm)
Sodium adsorption ratio, maximum in profile: 5.0
Available water storage in profile: Low (about 4.8 inches)

Interpretive groups

Land capability classification (irrigated): 4s
Land capability classification (nonirrigated): 7s
Hydrologic Soil Group: A
Hydric soil rating: No

610—Pits, gravel

Map Unit Composition

Pits: 100 percent
Estimates are based on observations, descriptions, and transects of the mapunit.

Description of Pits

Setting

Landform: Hills
Down-slope shape: Linear
Across-slope shape: Convex

630—Badland

Map Unit Composition

Badland: 100 percent
Estimates are based on observations, descriptions, and transects of the mapunit.

Description of Badland

Setting

Landform: Hills
Down-slope shape: Linear
Across-slope shape: Convex

731—Purob-Irongold association

Map Unit Setting

National map unit symbol: 1tf74
Elevation: 3,410 to 6,660 feet
Mean annual precipitation: 5 to 10 inches
Mean annual air temperature: 51 to 63 degrees F
Frost-free period: 130 to 240 days
Farmland classification: Not prime farmland

Map Unit Composition

Purob and similar soils: 60 percent
Irongold and similar soils: 25 percent
Minor components: 15 percent
Estimates are based on observations, descriptions, and transects of the mapunit.

Description of Purob

Setting

Landform: Fan remnants
Down-slope shape: Linear
Across-slope shape: Convex
Parent material: Alluvium derived from limestone

Typical profile

H1 - 0 to 3 inches: extremely gravelly loam
H2 - 3 to 8 inches: very gravelly loam
H3 - 8 to 19 inches: very gravelly loam
H4 - 19 to 60 inches: cemented material

Properties and qualities

Slope: 2 to 8 percent
Percent of area covered with surface fragments: 1.0 percent
Depth to restrictive feature: 14 to 20 inches to petrocalcic
Natural drainage class: Well drained
Runoff class: Very high
Capacity of the most limiting layer to transmit water (Ksat): Very low (0.00 to 0.00 in/hr)
Depth to water table: More than 80 inches
Frequency of flooding: None
Frequency of ponding: None
Calcium carbonate, maximum in profile: 80 percent
Salinity, maximum in profile: Nonsaline to very slightly saline (0.0 to 2.0 mmhos/cm)
Sodium adsorption ratio, maximum in profile: 5.0

Available water storage in profile: Very low (about 1.6 inches)

Interpretive groups

Land capability classification (irrigated): None specified
Land capability classification (nonirrigated): 7s
Hydrologic Soil Group: D
Ecological site: SHALLOW GRAVELLY LOAM 7-9 P.Z. Mountain portions correlated t (R030XC007NV)
Hydric soil rating: No

Description of Irongold

Setting

Landform: Fan remnants
Landform position (two-dimensional): Summit
Down-slope shape: Linear
Across-slope shape: Convex
Parent material: And/or alluvium derived from limestone

Typical profile

H1 - 0 to 1 inches: extremely gravelly loam
H2 - 1 to 7 inches: gravelly loam
H3 - 7 to 11 inches: very gravelly loam
H4 - 11 to 34 inches: cemented material
H5 - 34 to 60 inches: extremely gravelly loamy coarse sand

Properties and qualities

Slope: 2 to 8 percent
Percent of area covered with surface fragments: 1.0 percent
Depth to restrictive feature: 10 to 14 inches to petrocalcic
Natural drainage class: Well drained
Runoff class: High
Capacity of the most limiting layer to transmit water (Ksat): Very low to moderately low (0.00 to 0.06 in/hr)
Depth to water table: More than 80 inches
Frequency of flooding: None
Frequency of ponding: None
Calcium carbonate, maximum in profile: 70 percent
Salinity, maximum in profile: Nonsaline to very slightly saline (0.0 to 2.0 mmhos/cm)
Sodium adsorption ratio, maximum in profile: 5.0
Available water storage in profile: Very low (about 1.3 inches)

Interpretive groups

Land capability classification (irrigated): None specified
Land capability classification (nonirrigated): 7s
Hydrologic Soil Group: D
Ecological site: SHALLOW GRAVELLY LOAM 5-7 P.Z. cool thermic fan portions corr (R030XB029NV)
Hydric soil rating: No

Minor Components

Typic torriorthents

Percent of map unit: 5 percent
Landform: Inset fans
Down-slope shape: Linear

Across-slope shape: Linear
Ecological site: SHALLOW GRAVELLY LOAM 7-9 P.Z. Mountain portions correlated t (R030XC007NV)
Hydric soil rating: No

Arizo

Percent of map unit: 3 percent
Landform: Drainageways
Down-slope shape: Linear
Across-slope shape: Concave
Ecological site: UPLAND WASH (R030XB051NV)
Hydric soil rating: No

Purob

Percent of map unit: 3 percent
Landform: Fan remnants
Down-slope shape: Linear
Across-slope shape: Convex
Ecological site: SHALLOW GRAVELLY LOAM 7-9 P.Z. Mountain portions correlated t (R030XC007NV)
Hydric soil rating: No

Typic haplocalcids

Percent of map unit: 2 percent
Landform: Fan remnants
Down-slope shape: Linear
Across-slope shape: Convex
Ecological site: SHALLOW LIMESTONE SLOPE 5-7 P.Z. (R030XA006NV)
Hydric soil rating: No

Aridic calcixerolls

Percent of map unit: 1 percent
Landform: Inset fans
Down-slope shape: Linear
Across-slope shape: Linear
Ecological site: GRAVELLY INSET FAN 7-9 P.Z. (R030XC011NV)
Hydric soil rating: No

Xeric haplocambids

Percent of map unit: 1 percent
Landform: Inset fans
Down-slope shape: Linear
Across-slope shape: Linear
Ecological site: GRAVELLY CALCAREOUS INSET FAN 9-11 P.Z. (R030XC012NV)
Hydric soil rating: No

999—Water

Map Unit Composition

Water: 100 percent
Estimates are based on observations, descriptions, and transects of the mapunit.

Description of Water

Setting

Landform: Streams
Down-slope shape: Convex
Across-slope shape: Convex

Soil Information for All Uses

Soil Reports

The Soil Reports section includes various formatted tabular and narrative reports (tables) containing data for each selected soil map unit and each component of each unit. No aggregation of data has occurred as is done in reports in the Soil Properties and Qualities and Suitabilities and Limitations sections.

The reports contain soil interpretive information as well as basic soil properties and qualities. A description of each report (table) is included.

Water Features

This folder contains tabular reports that present soil hydrology information. The reports (tables) include all selected map units and components for each map unit. Water Features include ponding frequency, flooding frequency, and depth to water table.

Hydrologic Soil Group and Surface Runoff

This table gives estimates of various soil water features. The estimates are used in land use planning that involves engineering considerations.

Hydrologic soil groups are based on estimates of runoff potential. Soils are assigned to one of four groups according to the rate of water infiltration when the soils are not protected by vegetation, are thoroughly wet, and receive precipitation from long-duration storms.

The four hydrologic soil groups are:

Group A. Soils having a high infiltration rate (low runoff potential) when thoroughly wet. These consist mainly of deep, well drained to excessively drained sands or gravelly sands. These soils have a high rate of water transmission.

Group B. Soils having a moderate infiltration rate when thoroughly wet. These consist chiefly of moderately deep or deep, moderately well drained or well drained soils that have moderately fine texture to moderately coarse texture. These soils have a moderate rate of water transmission.

Group C. Soils having a slow infiltration rate when thoroughly wet. These consist chiefly of soils having a layer that impedes the downward movement of water or

soils of moderately fine texture or fine texture. These soils have a slow rate of water transmission.

Group D. Soils having a very slow infiltration rate (high runoff potential) when thoroughly wet. These consist chiefly of clays that have a high shrink-swell potential, soils that have a high water table, soils that have a claypan or clay layer at or near the surface, and soils that are shallow over nearly impervious material. These soils have a very slow rate of water transmission.

If a soil is assigned to a dual hydrologic group (A/D, B/D, or C/D), the first letter is for drained areas and the second is for undrained areas.

Surface runoff refers to the loss of water from an area by flow over the land surface. Surface runoff classes are based on slope, climate, and vegetative cover. The concept indicates relative runoff for very specific conditions. It is assumed that the surface of the soil is bare and that the retention of surface water resulting from irregularities in the ground surface is minimal. The classes are negligible, very low, low, medium, high, and very high.

Report—Hydrologic Soil Group and Surface Runoff

Absence of an entry indicates that the data were not estimated. The dash indicates no documented presence.

Hydrologic Soil Group and Surface Runoff–Clark County Area, Nevada			
Map symbol and soil name	**Pct. of map unit**	**Surface Runoff**	**Hydrologic Soil Group**
314—Weiser-Wechech association			
Weiser, very rarely flooded	70	Low	A
Wechech	15	Very high	D
320—Boxspring-Zeheme-Rock outcrop complex, 15 to 50 to percent slopes MLRA 30			
Boxspring	50	Very high	D
Zeheme	25	Very high	D
Rock outcrop	15	—	—
340—Zeheme-Rock outcrop association			
Zeheme, steep	40	Very high	D
Zeheme	25	Very high	D
Rock outcrop	20	—	—
731—Purob-Irongold association			
Purob	60	Very high	D
Irongold	25	High	D
840—Potosi-Zeheme-Rock outcrop association			
Potosi	50	Very high	D
Zeheme	25	Very high	D
Rock outcrop	10	—	—

Hydrologic Soil Group and Surface Runoff–Las Vegas Valley Area, Nevada, Part of Clark County			
Map symbol and soil name	**Pct. of map unit**	**Surface Runoff**	**Hydrologic Soil Group**
155—Cave gravelly fine sandy loam, 4 to 15 percent slopes			
Cave	100	Very high	D
190—Dalian very gravelly fine sandy loam, 2 to 4 percent slopes			
Dalian	100	Very low	A
191—Dalian very cobbly fine sandy loam, 2 to 8 percent slopes			
Dalian	100	Low	A
192—Dalian-McCullough complex, 0 to 4 percent slopes			
Dalian	55	Very low	A
Mccullough	35	Low	B
305—Las Vegas-DeStazo complex, 0 to 2 percent slopes			
Las vegas	60	Very high	D
Destazo	25	Low	C
314—Weiser-Wechech association			
Weiser, very rarely flooded	70	Low	A
Wechech	15	Very high	D
320—Boxspring-Zeheme-Rock outcrop complex, 15 to 50 to percent slopes MLRA 30			
Boxspring	50	Very high	D
Zeheme	25	Very high	D
Rock outcrop	15	—	—
340—Zeheme-Rock outcrop association			
Zeheme, steep	40	Very high	D
Zeheme	25	Very high	D
Rock outcrop	20	—	—
360—Rock outcrop-St. Thomas complex, 15 to 30 percent slopes			
Rock outcrop	50	—	—
St. thomas	35	Very high	D
400—Tencee very gravelly fine sandy loam, 2 to 8 percent slopes			
Tencee	100	Very high	D
540—Weiser extremely gravelly fine sandy loam, 2 to 8 percent slopes			
Weiser, very rarely flooded	100	Low	A
610—Pits, gravel			
Pits	100	—	—
630—Badland			
Badland	100	—	—

Hydrologic Soil Group and Surface Runoff–Las Vegas Valley Area, Nevada, Part of Clark County			
Map symbol and soil name	**Pct. of map unit**	**Surface Runoff**	**Hydrologic Soil Group**
731—Purob-Irongold association			
Purob	60	Very high	D
Irongold	25	High	D
999—Water			
Water	100	—	—

References

American Association of State Highway and Transportation Officials (AASHTO). 2004. Standard specifications for transportation materials and methods of sampling and testing. 24th edition.

American Society for Testing and Materials (ASTM). 2005. Standard classification of soils for engineering purposes. ASTM Standard D2487-00.

Cowardin, L.M., V. Carter, F.C. Golet, and E.T. LaRoe. 1979. Classification of wetlands and deep-water habitats of the United States. U.S. Fish and Wildlife Service FWS/OBS-79/31.

Federal Register. July 13, 1994. Changes in hydric soils of the United States.

Federal Register. September 18, 2002. Hydric soils of the United States.

Hurt, G.W., and L.M. Vasilas, editors. Version 6.0, 2006. Field indicators of hydric soils in the United States.

National Research Council. 1995. Wetlands: Characteristics and boundaries.

Soil Survey Division Staff. 1993. Soil survey manual. Soil Conservation Service. U.S. Department of Agriculture Handbook 18. http://www.nrcs.usda.gov/wps/portal/nrcs/detail/national/soils/?cid=nrcs142p2_054262

Soil Survey Staff. 1999. Soil taxonomy: A basic system of soil classification for making and interpreting soil surveys. 2nd edition. Natural Resources Conservation Service, U.S. Department of Agriculture Handbook 436. http://www.nrcs.usda.gov/wps/portal/nrcs/detail/national/soils/?cid=nrcs142p2_053577

Soil Survey Staff. 2010. Keys to soil taxonomy. 11th edition. U.S. Department of Agriculture, Natural Resources Conservation Service. http://www.nrcs.usda.gov/wps/portal/nrcs/detail/national/soils/?cid=nrcs142p2_053580

Tiner, R.W., Jr. 1985. Wetlands of Delaware. U.S. Fish and Wildlife Service and Delaware Department of Natural Resources and Environmental Control, Wetlands Section.

United States Army Corps of Engineers, Environmental Laboratory. 1987. Corps of Engineers wetlands delineation manual. Waterways Experiment Station Technical Report Y-87-1.

United States Department of Agriculture, Natural Resources Conservation Service. National forestry manual. http://www.nrcs.usda.gov/wps/portal/nrcs/detail/soils/home/?cid=nrcs142p2_053374

United States Department of Agriculture, Natural Resources Conservation Service. National range and pasture handbook. http://www.nrcs.usda.gov/wps/portal/nrcs/detail/national/landuse/rangepasture/?cid=stelprdb1043084

United States Department of Agriculture, Natural Resources Conservation Service. National soil survey handbook, title 430-VI. http://www.nrcs.usda.gov/wps/portal/nrcs/detail/soils/scientists/?cid=nrcs142p2_054242

United States Department of Agriculture, Natural Resources Conservation Service. 2006. Land resource regions and major land resource areas of the United States, the Caribbean, and the Pacific Basin. U.S. Department of Agriculture Handbook 296. http://www.nrcs.usda.gov/wps/portal/nrcs/detail/national/soils/?cid=nrcs142p2_053624

United States Department of Agriculture, Soil Conservation Service. 1961. Land capability classification. U.S. Department of Agriculture Handbook 210. http://www.nrcs.usda.gov/Internet/FSE_DOCUMENTS/nrcs142p2_052290.pdf

Standard Form 4 Computations

SLATER HANIFAN GROUP
CONSULTING ENGINEERS & PLANNERS

HYDROLOGIC CRITERIA AND DRAINAGE DESIGN MANUAL
TIME OF CONCENTRATION

Project Name & Number: Skye Canyon MDS UP5 - Eastland
Description:
By: CWB
Date: 12/17/2018

SUB-BASIN DATA						INITIAL / OVERLAND TIME (Ti)			TRAVEL TIME (Tt)					Tc	Tc Check Urbanized Basins		Tlag
DESIG:	DEV./EX. (D or E)	CN	K [1]	AREA Ac	AREA Mi^2 [2]	INITIAL LENGTH Feet	SLOPE %	Ti Min [3]	TRAVEL LENGTH Feet	SLOPE %	V1 VELOCITY FPS [4]	V2 VELOCITY FPS [5]	Tt Min [6]	Tc Calc. [7]	Total Length Feet [8]	Tc Check [9]	Tlag Hours [10]
EAA1	D	90.10	0.799	55.00	0.0859	105	1.00	5.55	3598	2.3	3.05	4.62	13.91	19.45	3703	30.572	0.195
EAA2	D	90.10	0.799	35.40	0.0553	105	1.00	5.55	2452	2.6	3.26	4.94	9.13	14.68	2557	24.206	0.147
EAA3	D	90.10	0.799	51.20	0.0800	105	1.00	5.55	3578	1.9	2.76	4.18	15.28	20.82	3683	30.461	0.208
EAA4	D	90.10	0.799	21.00	0.0328	358	3.07	7.05	1655	0.9	1.93	2.92	10.92	17.97	2013	21.183	0.180
EBRT1	D	98.00	0.904	1.80	0.0028	20	1.00	1.58	1361	3.1	3.55	5.38	5.01	6.60	1381	17.672	0.066
ECOM1A	D	95.00	0.864	9.90	0.0155	50	1.00	3.00	1317	2.1	2.95	4.47	5.88	8.88	1367	17.594	0.089
ECOM1B	D	95.00	0.864	13.70	0.0214	50	1.00	3.00	1286	2.2	2.98	4.52	5.69	8.70	1336	17.422	0.087
ECOM2	D	95.00	0.864	4.70	0.0073	50	1.00	3.00	575	2.4	3.15	4.77	2.91	5.91	625	13.472	0.059
ECOM3	D	90.10	0.799	6.40	0.0100	50	1.00	3.83	747	1.3	2.34	3.54	4.73	8.55	797	14.428	0.086
ECOM4	D	90.10	0.799	5.50	0.0086	50	1.00	3.83	874	2.3	3.06	4.63	4.07	7.90	924	15.133	0.079
ECR1	D	97.40	0.896	7.80	0.0122	33	2.00	1.68	2468	1.3	2.27	3.43	13.22	14.90	2501	23.894	0.149
EFA1	D	98.00	0.904	2.70	0.0042	37	2.00	1.71	1491	0.5	1.43	2.16	13.47	15.17	1528	18.489	0.152
EFA2	D	98.00	0.904	2.40	0.0038	51	2.00	2.00	981	0.5	1.43	2.16	9.54	11.54	1032	15.733	0.115
EFA3	D	98.00	0.904	2.50	0.0039	32	2.00	1.59	1116	0.5	1.43	2.16	10.58	12.17	1148	16.378	0.122
EFA4	D	98.00	0.904	2.80	0.0044	79	2.00	2.49	1220	0.5	1.43	2.16	11.38	13.87	1299	17.217	0.139
EFA5	D	98.00	0.904	0.90	0.0014	40	2.00	1.77	266	4.5	4.29	6.50	1.03	2.81	306	11.700	0.050
EFA6A	D	98.00	0.904	2.50	0.0039	83	2.00	2.56	671	1.8	2.70	4.09	3.78	6.34	754	14.189	0.063
EFA6B	D	98.00	0.904	5.70	0.0089	27	2.00	1.46	1852	2.3	3.04	4.61	7.63	9.08	1879	20.439	0.091
EFP2	D	95.00	0.864	1.00	0.0016	50	1.00	3.00	110	12.7	7.21	10.92	0.25	3.26	160	10.889	0.050
EIRN1	D	92.20	0.827	1.90	0.0030	14	2.00	1.46	1317	3.0	3.52	5.34	4.92	6.38	1331	17.394	0.064
ELOG1	D	98.00	0.904	4.30	0.0067	51	2.00	2.00	934	1.8	2.73	4.13	4.81	6.81	985	15.472	0.068
ELOG2	D	97.90	0.902	12.10	0.0189	45	2.00	1.89	2847	2.9	3.41	5.17	10.02	11.91	2892	26.067	0.119
EMLA1	D	90.10	0.799	3.20	0.0050	50	1.00	3.83	344	4.9	4.49	6.80	1.28	5.10	394	12.189	0.051
EMR1	D	79.90	0.665	17.40	0.0272	191	1.00	10.83	2364	3.0	3.48	5.26	8.30	19.13	2555	24.194	0.191
EMR2	D	81.70	0.688	19.20	0.0300	304	1.00	12.92	2237	2.5	3.19	4.84	8.59	21.51	2541	24.117	0.215
ENP	D	55.30	0.340	3.50	0.0055	79	1.00	12.16	620	1.3	2.29	3.48	4.21	16.37	699	13.883	0.139
EOHR1	D	97.50	0.897	10.10	0.0158	21	2.00	1.33	2845	2.3	3.05	4.62	11.19	12.52	2866	25.922	0.125
EPA	D	90.10	0.799	17.10	0.0267	107	1.00	5.60	1441	1.6	2.56	3.87	7.31	12.91	1548	18.600	0.129
EPB1	D	82.20	0.695	31.60	0.0494	110	1.00	7.65	1930	1.8	2.72	4.12	8.86	16.50	2040	21.333	0.165
EPB2	D	82.20	0.695	46.40	0.0725	100	1.00	7.29	2604	1.7	2.63	3.98	11.99	19.28	2704	25.022	0.193
EPC	D	90.10	0.799	20.20	0.0316	95	1.00	5.28	1389	1.7	2.66	4.02	6.82	12.09	1484	18.244	0.121
EPD	D	90.10	0.799	28.90	0.0452	152	1.00	6.67	1237	0.7	1.73	2.61	9.53	16.20	1389	17.717	0.162
EPE1	D	90.10	0.799	12.50	0.0195	133	1.00	6.24	1126	1.2	2.17	3.28	7.03	13.27	1259	16.994	0.133

EPE2	D	90.10	0.799	9.10	0.0142	89	1.00	5.11	933	1.5	2.47	3.75	5.29	10.40	1022	15.678	0.104
EPF1	D	90.10	0.799	13.50	0.0211	100	1.00	5.41	1299	2.4	3.12	4.73	5.48	10.90	1399	17.772	0.109
EPF2	D	90.10	0.799	19.10	0.0298	50	1.00	3.83	110	12.7	7.21	10.92	0.25	4.08	160	10.889	0.050
EPG	D	90.10	0.799	15.90	0.0248	113	1.00	5.75	1793	1.1	2.14	3.24	10.55	16.31	1906	20.589	0.163
EPH1	D	90.10	0.799	23.90	0.0373	105	1.00	5.55	1777	1.7	2.63	3.98	8.52	14.07	1882	20.456	0.141
EPH2	D	93.90	0.849	8.90	0.0139	101	1.00	4.53	666	2.4	3.13	4.74	3.25	7.78	767	14.261	0.078
EPH3	D	95.00	0.864	15.40	0.0241	105	1.00	4.35	1307	1.8	2.74	4.15	6.28	10.63	1412	17.844	0.106
EPI1	D	90.10	0.799	8.60	0.0134	50	1.00	3.83	576	1.4	2.38	3.61	3.85	7.68	626	13.478	0.077
EPI2	D	90.10	0.799	7.40	0.0116	50	1.00	3.83	663	1.4	2.36	3.57	4.30	8.13	713	13.961	0.081
EPJ	D	84.60	0.727	31.70	0.0495	98	1.00	6.65	2322	1.7	2.65	4.01	10.71	17.36	2420	23.444	0.174
ES1	D	85.50	0.739	10.40	0.0163	152	1.00	8.02	1171	1.9	2.77	4.20	5.67	13.69	1323	17.350	0.137
ES2	D	93.00	0.838	32.10	0.0502	132	1.52	4.72	1418	2.3	3.04	4.60	6.07	10.79	1550	18.611	0.108
ESKV1	D	98.00	0.904	3.90	0.0061	109	1.00	3.69	1556	0.9	1.92	2.90	10.41	14.10	1665	19.250	0.141
ESKY1	D	98.00	0.904	8.20	0.0128	147	1.00	4.29	2801	2.0	2.83	4.28	11.90	16.18	2948	26.378	0.162
ESP	D	55.30	0.340	3.50	0.0055	122	1.00	15.11	389	2.8	3.40	5.15	1.91	17.02	511	12.839	0.128
ETP4	D	98.00	0.904	0.80	0.0013	19	2.00	1.22	647	0.5	1.43	2.16	6.97	8.19	666	13.700	0.082
ETP5	D	98.00	0.904	0.90	0.0014	19	1.00	1.54	690	0.5	1.44	2.19	7.23	8.77	709	13.939	0.088
EUS95	D	98.00	0.904	9.40	0.0147	21	2.00	1.29	910	2.9	3.42	5.17	3.76	5.05	931	15.172	0.050
NW102-C	D	93.00	0.838	128.10	0.2002	100	1.00	4.72	5000	1.3	2.29	3.48	25.21	29.94	5100	38.333	0.299
NW103-W	D	75.50	0.607	99.80	0.1559	100	1.00	8.88	6450	2.3	3.08	4.67	23.96	32.84	6550	46.389	0.328
NW1-C	D	82.70	0.702	187.70	0.2933	100	1.00	7.17	6400	3.4	3.75	5.67	19.56	26.73	6500	46.111	0.267
NW21-C	D	89.90	0.797	99.30	0.1552	100	1.00	5.46	7850	3.1	3.57	5.41	25.00	30.46	7950	54.167	0.305
NW35-C	D	89.90	0.797	211.10	0.3298	100	1.00	5.46	5950	2.9	3.46	5.25	19.71	25.17	6050	43.611	0.252
NW50-C	D	86.30	0.749	120.70	0.1886	100	1.00	6.32	5500	2.3	3.05	4.61	20.80	27.12	5600	41.111	0.271
NW7-C	D	87.80	0.769	312.20	0.4878	100	1.00	5.96	9700	3.2	3.61	5.47	30.32	36.28	9800	64.444	0.363
OFF4-1	D	78.10	0.641	192.60	0.3009	100	1.00	8.26	10400	6.2	5.03	7.62	23.31	31.57	10500	68.333	0.316
OFF4-2	D	79.90	0.665	268.50	0.4195	100	1.00	7.84	4600	12.7	7.20	10.91	7.42	15.25	4700	36.111	0.153
OFF5-1	D	81.60	0.687	189.40	0.2959	100	1.00	7.43	6700	6.0	4.97	7.52	15.41	22.84	6800	47.778	0.228
OFF5-2	D	88.30	0.776	252.60	0.3947	100	1.00	5.84	10000	4.8	4.43	6.70	25.50	31.34	10100	66.111	0.313
OFFZ	D	78.70	0.649	30.80	0.0481	110	1.00	8.52	1395	1.0	2.02	3.06	9.00	17.52	1505	18.361	0.175

[1] K = 0.0132 (CN) - 0.39

[2] A = Area/640

[3] Ti = (1.8 (1.1-K) L^0.5)/S^0.33

[4] For Existing Conditions: V1 = 14.8 * (S/100)^0.5
For Developed Conditions: V1 = 20.2 * (S/100)^0.5

[5] For Existing Conditions: V2 = 29.4 * (S/100)^0.5
For Developed Conditions: V2 = 30.6 * (S/100)^0.5

[6] Tt = L/(60*V)

[7] Tc = Ti + Tt

[8] Total L = Initial L + Travel L

[9] Tc = (L/180) + 10

[10] Tlag = (0.6*Tc)/60

[11] Min Tlag =0.05

Note: For Travel Time Calcs: V1 applies to first 500 feet and V2 applies to remaining distance.

REFERENCE :

STANDARD FORM 4

HEC-1 Model SDN3 Ultimate Condition 100-Yr Storm

```
1****************************************
*                                      *
*   FLOOD HYDROGRAPH PACKAGE  (HEC-1)  *
*              JUN  1998               *
*           VERSION 4.1                *
*                                      *
*  RUN DATE   18DEC18  TIME  12:41:55  *
*                                      *
****************************************
```

```
****************************************
*                                      *
*    U.S. ARMY CORPS OF ENGINEERS      *
*    HYDROLOGIC ENGINEERING CENTER     *
*          609 SECOND STREET           *
*       DAVIS, CALIFORNIA 95616        *
*           (916) 756-1104             *
*                                      *
****************************************
```

```
X     X  XXXXXXX   XXXXX          X
X     X  X        X     X        XX
X     X  X        X              X
XXXXXXX  XXXX     X        XXXXX  X
X     X  X        X              X
X     X  X        X     X        X
X     X  XXXXXXX   XXXXX         XXX
```

THIS PROGRAM REPLACES ALL PREVIOUS VERSIONS OF HEC-1 KNOWN AS HEC1 (JAN 73), HEC1GS, HEC1DB, AND HEC1KW.

THE DEFINITIONS OF VARIABLES -RTIMP- AND -RTIOR- HAVE CHANGED FROM THOSE USED WITH THE 1973-STYLE.INPUT STRUCTURE.
THE DEFINITION OF -AMSKK- ON RM-CARD WAS CHANGED WITH REVISIONS DATED 28 SEP 81. THIS IS THE FORTRAN77 VERSION
NEW OPTIONS: DAMBREAK OUTFLOW SUBMERGENCE , SINGLE EVENT DAMAGE CALCULATION, DSS:WRITE STAGE FREQUENCY,
DSS:READ TIME SERIES AT DESIRED CALCULATION INTERVAL LOSS RATE:GREEN AND AMPT INFILTRATION
KINEMATIC WAVE: NEW FINITE DIFFERENCE ALGORITHM

1 HEC-1 INPUT PAGE 1

```
LINE          ID.....1.....2.....3.....4.....5.....6.....7.....8.....9.....10

              *DIAGRAM
    1         ID     SLATER HANIFAN GROUP
    2         ID     LENNAR HOMES
    3         ID     SKYE CANYON
    4         ID     MASTER DRAINAGE STUDY - UPDATE #5
    5         ID     ULTIMATE DRAINAGE CONDITION - REVISED EAST AREA
    6         ID     INCLUDES FULL WATERSHED WITH AREA UPSTREAM OF DB1, DB2 AND 157DB
    7         ID
    8         ID     RETURN PERIOD ------- 100-YEAR
    9         ID     DISTRIBUTION -------- 6-HOUR SDN3
   10         ID     PROJECT NO. --------- EST1801-000
   11         ID     FILENAME ------------ ULT3.H1
   12         ID     DATE ---------------- December 2018
   13         ID     MODELED BY ---------- SMJ, updated by LKL
   14         ID
   15         ID        SIX HOUR DEPTH-AREA REDUCTION FACTORS
   16         ID        DRAINAGE AREA (MI^2)    DARF
   17         ID        0.0-0.49                1.00
   18         ID        0.5-0.99                0.98
   19         ID        1.0-1.99                0.97
   20         ID        2.0-3.99                0.93
   21         ID        4.0-5.99                0.91
   22         ID        6.0-7.99                0.90
   23         ID
   24         IT      5       0       0    2000
   25         IO      5       0       0
   26         IN      5       0       0
   27         JR    PREC    1.00    0.98    0.97    0.93    0.91    0.90
              *

   28         KK   WUS95
   29         KM   KYLE CANYON INTERCHANGE - WEST HALF
   30         BA   .0133
   31         PB    2.77
   32         PC       0   0.020   0.057   0.070   0.087   0.108   0.124   0.130   0.130   0.130
   33         PC   0.130   0.130   0.130   0.133   0.140   0.142   0.148   0.158   0.172   0.181
   34         PC   0.190   0.197   0.199   0.200   0.201   0.204   0.214   0.229   0.241   0.249
   35         PC   0.251   0.256   0.270   0.278   0.281   0.283   0.295   0.322   0.352   0.409
   36         PC   0.499   0.590   0.710   0.744   0.781   0.812   0.819   0.835   0.851   0.856
   37         PC   0.860   0.868   0.876   0.888   0.910   0.926   0.937   0.950   0.970   0.976
   38         PC   0.982   0.985   0.987   0.989   0.990   0.993   0.993   0.994   0.995   0.998
   39         PC   0.998   0.999   1.000
   40         LS       0    98.0
   41         UD   0.082
              *

   42         KK  DHD01B
   43         KM   FACILITY E-9
   44         KM   FLOW SPLIT AT VTN CULVERT 1
   45         KM   FLOW SPLITS TO BETWEEN NB AND SB ROADS OF US-95
   46         KM   REFERENCED FROM GCW MASTER DRAINAGE STUDY
```

```
 47          DT  DCHD1B
 48          DI       0     133     187     250
 49          DQ       0     120     135     150
             *
1                                    HEC-1 INPUT                                    PAGE  2

LINE         ID.......1.......2.......3.......4.......5.......6.......7.......8.......9......10

 50          KK  DHD02B
 51          KM   FACILITY E-10
 52          KM   FLOW SPLIT AT VTN CULVERT 2
 53          KM   FLOW SPLITS TO BETWEEN NB AND SB ROADS OF US-95
 54          KM   REFERENCED FROM GCW MASTER DRAINAGE STUDY
 55          DT  DCHD2B
 56          DI       0     100     138
 57          DQ       0      99     135
             *

 58          KK  WML15A
 59          KM   WEST BASIN, WEST OF SKYE PARK DRIVE
 60          BA   .0193
 61          PB    2.93
 62          LS       0    95.0
 63          UD   0.084
             *

 64          KK   WSPD1
 65          KM   WEST BASIN, SKYE PARK DRIVE
 66          BA   .0011
 67          PB    2.93
 68          LS       0    98.0
 69          UD   0.055
             *

 70          KK     WC1
 71          KM   FAR NW OF IRON MT/GRAND CANYON INTERSECTION
 72          KM   COMBINE WML15A, WSPD1
 73          HC       2
             *

 74          KK   WIRN4
 75          KM   WEST BASIN, IRN MT ROAD
 76          BA   .0042
 77          PB    2.93
 78          LS       0    98.0
 79          UD   0.079
             *

 80          KK  WMLA1A
 81          KM   WEST BASIN, WEST OF GRAND CANYON DRIVE
 82          BA   .0101
 83          PB    2.93
 84          LS       0    95.0
 85          UD   0.093
             *

 86          KK     WC2
 87          KM   NW OF IRON MT/GRAND CANYON INTERSECTION
 88          KM   COMBINE WC1, WIRN4, WMLA1A
 89          HC       3
             *
1                                    HEC-1 INPUT                                    PAGE  3

LINE         ID.......1.......2.......3.......4.......5.......6.......7.......8.......9......10

 90          KK  WGED1B
 91          KM   WEST BASIN, WEST OF US95
 92          BA   .0179
 93          PB    2.93
 94          LS       0    94.0
 95          UD   0.113
             *

 96          KK   WIRN5
 97          KM   WEST BASIN, WEST OF US95
 98          BA   .0012
 99          PB    2.93
100          LS       0    98.0
101          UD   0.050
             *

102          KK     WC3
103          KM   W OF IRON MT/US95 INTERSECTION
104          KM   COMBINE WC2, WGED1B, WIRON5
105          HC       3
             *
```

```
106          KK    OFFW
107          BA   .0122
108          PB    2.77
109          LS       0    92.0
110          UD    .089
             *

111          KK  CHD04B
112          HC       3
             *

113          KK   WPRK7
114          KM   WEST BASIN, WEST OF GRAND CANYON DRIVE
115          BA   .0046
116          PB    2.93
117          LS       0    84.0
118          UD   0.113
             *

119          KK  WMLA1B
120          KM   WEST BASIN, WEST OF GRAND CANYON DRIVE
121          BA   .0187
122          PB    2.93
123          LS       0    95.0
124          UD   0.103
             *
```



```
LINE         ID.......1.......2.......3.......4.......5.......6.......7.......8.......9.....10

125          KK   WMLA2
126          KM   WEST BASIN, WEST OF GRAND CANYON DRIVE
127          BA   .0476
128          PB    2.93
129          LS       0    95.0
130          UD   0.137
             *

131          KK   WGRC2
132          KM   WEST BASIN, GRAND CANYON DRIVE
133          BA   .0041
134          PB    2.93
135          LS       0    98.0
136          UD   0.075
             *

137          KK     WC4
138          KM   W OF IRON MT/US95 INTERSECTION
139          KM   COMBINE  WPRK7, WMLA1B, WMLA2, WGRC2
140          HC       4
             *

141          KK   WMLA3
142          KM   WEST BASIN, WEST OF US95
143          BA   .0180
144          PB    2.93
145          LS       0    95.0
146          UD   0.104
             *

147          KK     WC5
148          KM   W OF IRON MT/US95 INTERSECTION
149          HC       2
             *

150          KK  CHD05B
151          KM   DISCHARGE DIRECTLY INTO EXISTING US-95 INTERIM MPU FACILITY
152          HC       2
             *

153          KK   WML16
154          KM   WEST BASIN, WEST OF SKYE PARK DRIVE
155          BA   .0346
156          PB    2.93
157          LS       0    95.0
158          UD   0.118
             *

159          KK   WSPD3
160          KM   WEST BASIN, SKYE PARK DRIVE
161          BA   .0014
162          PB    2.93
163          LS       0    98.0
164          UD   0.072
             *
```



```
LINE         ID.......1.......2.......3.......4.......5.......6.......7.......8.......9.....10
```

```
165          KK     WC6
166          KM   N OF SKYE CANYON PARK/SKYE PARK INTERSECTION
167          KM   COMBINE WML16, WSPD3
168          HC       2
             *

169          KK    WL9A
170          KM   WEST BASIN, WEST OF SKYE PARK DRIVE
171          BA   .0284
172          PB    2.93
173          LS       0    92.0
174          UD   0.118
             *

175          KK   WL10A
176          KM   WEST BASIN, WEST OF GRAND CANYON DRIVE
177          BA   .0267
178          PB    2.93
179          LS       0    92.0
180          UD   0.125
             *

181          KK   WSCP4
182          KM   WEST BASIN, SKYE CANYON PARK DRIVE
183          BA   .0122
184          PB    2.93
185          LS       0    98.0
186          UD   0.103
             *

187          KK     WC7
188          KM   W OF SKYE CANYON PARK/GRAND CANYON INTERSECTION
189          KM   COMBINE WC6, WL9A, WL10A, WSCP4
190          HC       4
             *

191          KK    WGC3
192          KM   WEST BASIN, WEST OF GRAND CANYON DRIVE
193          BA   .0476
194          PB    2.93
195          LS       0    95.0
196          UD   0.099
             *

197          KK  WGRC1A
198          KM   WEST BASIN, GRAND CANYON DRIVE
199          BA   .0020
200          PB    2.93
201          LS       0    98.0
202          UD   0.111
             *
```

1 HEC-1 INPUT PAGE 6

```
LINE         ID.......1.......2.......3.......4.......5.......6.......7.......8.......9......10

203          KK  WML15B
204          KM   WEST BASIN, WEST OF SKYE PARK DRIVE
205          BA   .0175
206          PB    2.93
207          LS       0    95.0
208          UD   0.102
             *

209          KK   WSPD2
210          KM   WEST BASIN, SKYE PARK DRIVE
211          BA   .0012
212          PB    2.93
213          LS       0    98.0
214          UD   0.050
             *

215          KK     WC8
216          KM   COMBINE  WML15B, WSPD2
217          HC       2
             *

218          KK     WC9
219          KM   FAR N OF SKYE CANYON PARK/GRAND CANYON INTERSECTION
220          KM   COMBINE WC7, WC8, WGRC1A, WGC3
221          HC       4
             *

222          KK   OFF14
223          BA   .0145
224          PB    2.77
225          LS       0    94.7
```

```
226          UD   0.108
             *

227          KK  CHD06B
228          KM   ACCOUNTS FOR DIRECT CONNECTION FROM CHD05B TO US-95 INTERIM MPU FACILITY
229          HC       3
             *

230          KK   95-9A
231          KM   REFERENCED FROM GCW MASTER DRAINAGE STUDY
232          BA   .0110
233          PB    2.77
234          LS       0    94.7
235          UD   0.095
             *

236          KK  CHD07B
237          KM   COMBINE CHD06B, 95-9A
238          KM   REFERENCED FROM GCW MASTER DRAINAGE STUDY
239          HC       2
             *
1                                    HEC-1 INPUT                                    PAGE  7

LINE         ID.......1.......2.......3.......4.......5.......6.......7.......8.......9......10

240          KK   OFF15
241          KM   REFERENCED FROM GCW MASTER DRAINAGE STUDY
242          BA   .0348
243          PB    2.77
244          LS       0    94.7
245          UD   0.108
             *

246          KK  CHD7B2
247          KM   COMBINE CHD07B, OFF15
248          KM   COMBINE FLOWS IN MPU FACILITY
249          KM   REVISED FROM GCW MASTER DRAINAGE STUDY
250          HC       2
             *

251          KK  OFF17B
252          KM   REFERENCED FROM GCW MASTER DRAINAGE STUDY
253          KM   ADDED FROM HORSE INTERCHANGE MODEL
254          BA   .0080
255          PB   2.773
256          LS       0    92.1
257          UD   0.069
             *

258          KK  OFF17A
259          KM   REFERENCED FROM GCW MASTER DRAINAGE STUDY
260          KM   ADDED FROM HORSE INTERCHANGE MODEL
261          BA   .0305
262          PB   2.773
263          LS       0    92.1
264          UD   0.104
             *

265          KK  COFF17
266          KM   REFERENCED FROM GCW MASTER DRAINAGE STUDY
267          KM   ADDED FROM HORSE INTERCHANGE MODEL
268          KM   COMBINE OFF17A, OFF17B
269          KM   CULVERT AT BASIN OFF24B
270          HC       2
             *

271          KK     ON1
272          KM   START CENTENNIAL POINT HEC-1 DATA
273          BA   .0042
274          PB    2.86
275          LS       0    91.2
276          UD   0.085
             *
1                                    HEC-1 INPUT                                    PAGE  8

LINE         ID.......1.......2.......3.......4.......5.......6.......7.......8.......9......10

277          KK    ON4A
278          BA   .0045
279          LS       0    91.2
280          UD   0.077
             *

281          KK      C1
282          KM   COMBINE ON1 AND ON4A
283          HC       2
             *
```

```
 284          KK      D1
 285          KM   DIVERT FLOW INTO BASIN ON6
 286          DT    DIV1
 287          DI       0      16
 288          DQ       0      13
              *

 289          KK     ON5
 290          BA   .0052
 291          LS       0    91.2
 292          UD   0.080
              *

 293          KK      C2
 294          KM   COMBINE C1 AND ON5
 295          HC       2
              *

 296          KK     D1A
 297          KM   DIVERT FLOW FOR LATER USE IN HEC-1 RUN
 298          DT   DIV1A
 299          DI       0      50
 300          DQ       0      50
              *

 301          KK    ON4B
 302          BA   .0031
 303          LS       0    91.2
 304          UD   0.085
              *

 305          KK    RET1
 306          KM   RETRIEVE FLOW FROM D1
 307          DR    DIV1
              *

 308          KK     ON6
 309          BA   .0039
 310          LS       0    91.2
 311          UD   0.074
              *
```



```
LINE          ID.......1.......2.......3.......4.......5.......6.......7.......8.......9.....10

 312          KK      C3
 313          KM   COMBINE RET1 AND ON6
 314          HC       2
              *

 315          KK     D1B
 316          KM   DIVERT FLOW FOR LATER USE IN HEC-1 RUN
 317          DT   DIV1B
 318          DI       0      50
 319          DQ       0      50
              *

 320          KK     ON2
 321          BA   .0050
 322          LS       0    91.2
 323          UD   0.080
              *

 324          KK     ON3
 325          BA   .0063
 326          LS       0    91.5
 327          UD   0.079
              *

 328          KK     ON9
 329          BA   .0045
 330          LS       0    91.4
 331          UD   0.096
              *

 332          KK      C4
 333          KM   COMBINE ON2, ON3 AND ON9
 334          HC       3
              *

 335          KK      D2
 336          KM   DIVERT FLOW INTO BASIN ON8
 337          DT    DIV2
 338          DI       0      29
 339          DQ       0      24
              *
```

```
 340          KK    ON10
 341          BA   .0025
 342          LS      0    91.5
 343          UD   0.071
              *

 344          KK      C5
 345          KM   COMBINE C4 AND ON10
 346          HC       2
              *
```



```
LINE          ID.......1.......2.......3.......4.......5.......6.......7.......8.......9......10

 347          KK      D3
 348          KM   DIVERT FLOW INTO BASIN ON7
 349          DT    DIV3
 350          DI       0      10
 351          DQ       0       8
              *

 352          KK    ON11
 353          BA   .0025
 354          LS      0    91.5
 355          UD   0.067
              *

 356          KK      C6
 357          KM   COMBINE C5 AND ON11
 358          HC       2
              *

 359          KK     D1C
 360          KM   DIVERT FLOW FOR LATER USE IN HEC-1 RUN
 361          DT   DIV1C
 362          DI       0      50
 363          DQ       0      50
              *

 364          KK    CD1C
 365          KM   COMBINE D1A, ON4B, D1B AND D1C
 366          KM   PICK UP AT OFF23
 367          HC       4
              *

 368          KK   RCD1C
 369          KM   ROUTE CD1C TO BASIN OFF23
 370          RK    2640  0.0346    0.02           TRAP     100       2
              *

 371          KK  DRCD1C
 372          KM   DIVERT FLOW TO BASIN OFF23
 373          DT  DOFF23
 374          DI       0      50     100
 375          DQ       0      50     100
              *

 376          KK     ON8
 377          BA   .0042
 378          LS      0    83.5
 379          UD   0.074
              *
```



```
LINE          ID.......1.......2.......3.......4.......5.......6.......7.......8.......9......10

 380          KK    RET2
 381          KM   RETRIEVE FLOW FROM D2
 382          DR    DIV2
              *

 383          KK      C7
 384          KM   COMBINE ON11 AND RET2
 385          HC       2
              *

 386          KK    RET3
 387          KM   RETRIEVE FLOW FROM D3
 388          DR    DIV3
              *

 389          KK     ON7
 390          BA   .0073
 391          LS      0    91.3
 392          UD   0.077
              *
```

```
393          KK      C8
394          KM   COMBINE C7, RET3 AND ON7
395          HC       3
             *

396          KK   RET1A
397          KM   RETRIEVE FLOW FROM D1A IN TEE PEE
398          DR   DIV1A
             *

399          KK   RET1B
400          KM   RETRIEVE FLOW FROM D1B IN TEE PEE
401          DR   DIV1B
             *

402          KK   RET1C
403          KM   RETRIEVE FLOW FROM D1C IN TEE PEE
404          DR   DIV1C
             *

405          KK      C9
406          KM   COMBINE C8, RET1A, RET1B, RET1C IN TEE PEE
407          KM   END CENTENNIAL POINT HEC-1 DATA
408          HC       3
             *

409          KK    ON2D
410          KM   START GRAND CANYON APARTMENTS HEC-1 DATA
411          BA   .0105
412          PB    2.90
413          LS       0      95
414          UD   0.094
             *
```



```
LINE         ID.......1.......2.......3.......4.......5.......6.......7.......8.......9.....10

415          KK    ON5D
416          BA   .0038
417          LS       0      95
418          UD   0.067
             *

419          KK     CP1
420          KM   COMBINE ON2D AND ON5D
421          HC       2
             *

422          KK    ON3D
423          BA   .0036
424          LS       0      95
425          UD   0.084
             *

426          KK     CP2
427          KM   COMBINE CP1 AND ON3D
428          HC       2
             *

429          KK    ON1D
430          BA   .0075
431          LS       0      95
432          UD   0.079
             *

433          KK    ON4D
434          BA   .0041
435          LS       0      95
436          UD   0.096
             *

437          KK     CP3
438          KM   COMBINE ON1D AND ON4D
439          HC       2
             *

440          KK     CP4
441          KM   COMBINE CP2 AND CP3
442          KM   END GRAND CANYON APARTMENTS HEC-1 DATA
443          HC       2
             *

444          KK  CENGCA
445          KM   COMBINE DRCD1C, C9, CP4
446          KM   CD1C IS DIVERSION OF FLOW ON TEE PEE FROM CENTENNIAL POINT
447          KM   CP4 AND C9 ARE ENDING OF THE APARTMENT COMPLEX AND DEVELOPMENT
448          HC       4
             *
```

1 HEC-1 INPUT PAGE 13

```
LINE      ID.....1.....2.....3.....4.....5.....6.....7.....8.....9.....10

  449     KK    WML9
  450     KM   WEST BASIN, WEST OF EGAN CREST DRIVE
  451     BA   .0257
  452     PB    3.00
  453     LS       0    94.9
  454     UD   0.083
          *

  455     KK   WPRK5
  456     KM   WEST BASIN, WEST OF EGAN CREST DRIVE
  457     BA   .0031
  458     PB    3.00
  459     LS       0    84.0
  460     UD   0.064
          *

  461     KK   WC10A
  462     KM   FAR W OF EAGLE CANYON/EGAN CREST INTERSECTION
  463     KM   COMBINE WML9, WPRK5
  464     HC       2
          *

  465     KK   WEGL1
  466     KM   WEST BASIN, EAGLE CANYON AVE
  467     BA   .0052
  468     PB    3.00
  469     LS       0    98.0
  470     UD   0.083
          *

  471     KK    WL4B
  472     BA   .0140
  473     PB    3.00
  474     LS       0    92.0
  475     UD   0.093
          *

  476     KK   WC10B
  477     KM   W OF EAGLE CANYON/EGAN CREST INTERSECTION
  478     HC       3
          *

  479     KK   WML10
  480     KM   WEST BASIN, WEST OF EGAN CREST DRIVE
  481     BA   .0181
  482     PB    3.00
  483     LS       0    95.0
  484     UD   0.092
          *
```

1 HEC-1 INPUT PAGE 14

```
LINE      ID.....1.....2.....3.....4.....5.....6.....7.....8.....9.....10

  485     KK   WEGN3
  486     KM   WEST BASIN, EGAN CREST DRIVE
  487     BA   .0051
  488     PB    3.00
  489     LS       0    98.0
  490     UD   0.136
          *

  491     KK   WML11
  492     KM   WEST BASIN, WEST OF EGAN CREST DRIVE
  493     BA   .0448
  494     PB    3.00
  495     LS       0    92.7
  496     UD   0.121
          *

  497     KK    WC11
  498     KM   W OF EAGLE CANYON/EGAN CREST INTERSECTION
  499     KM   COMBINE WML10, WEGN3, WML11
  500     HC       3
          *

  501     KK    WC12
  502     KM   W OF EAGLE CANYON/EGAN CREST INTERSECTION
  503     KM   COMBINE WC10B, WC11
  504     HC       2
          *

  505     KK    WL6B
  506     KM   WEST BASIN, WEST OF SKY VILLAGE ROAD
```

```
 507          BA   .0165
 508          PB    3.00
 509          LS       0    92.0
 510          UD   0.106
              *

 511          KK     WL7
 512          KM   WEST BASIN, WEST OF SKY VILLAGE ROAD
 513          BA   .0180
 514          PB    3.00
 515          LS       0    92.0
 516          UD   0.095
              *

 517          KK   WML13
 518          KM   WEST BASIN, WEST OF SKY VILLAGE ROAD
 519          BA   .0256
 520          PB    3.00
 521          LS       0    95.0
 522          UD   0.117
              *
1                                    HEC-1 INPUT                                    PAGE 15

LINE          ID.......1.......2.......3.......4.......5.......6.......7.......8.......9......10

 523          KK   WEGL2
 524          KM   WEST BASIN, EAGLE CANYON AVE
 525          BA   .0051
 526          PB    3.00
 527          LS       0    98.0
 528          UD   0.072
              *

 529          KK    WC13
 530          KM   W OF EAGLE CANYON/EGAN CREST INTERSECTION
 531          KM   COMBINE WC12, WL6B, WL7, WML13, WEGL2
 532          HC       5
              *

 533          KK   WML14
 534          KM   WEST BASIN, WEST OF SKY VILLAGE ROAD
 535          BA   .0300
 536          PB    3.00
 537          LS       0    95.0
 538          UD   0.111
              *

 539          KK     WL8
 540          KM   WEST BASIN, WEST OF SKY VILLAGE ROAD
 541          BA   .0272
 542          PB    3.00
 543          LS       0    92.0
 544          UD   0.128
              *

 545          KK   WSKV3
 546          KM   WEST BASIN, WEST OF SKY VILLAGE ROAD
 547          BA   .0066
 548          PB    2.93
 549          LS       0    98.0
 550          UD   0.100
              *

 551          KK   WSKV4
 552          KM   WEST BASIN, SKY VILLAGE ROAD
 553          BA   .0070
 554          PB    3.00
 555          LS       0    98.0
 556          UD   0.099
              *

 557          KK    WC14
 558          KM   E OF EAGLE CANYON/EGAN CREST INTERSECTION
 559          KM   COMBINE WC13, WML14, WL8, WSKV3, WSKV4
 560          HC       5
              *
1                                    HEC-1 INPUT                                    PAGE 16

LINE          ID.......1.......2.......3.......4.......5.......6.......7.......8.......9......10

 561          KK    WL9B
 562          KM   WEST BASIN, WEST OF SKY PARK DRIVE
 563          BA   .0224
 564          PB    2.93
 565          LS       0    92.0
 566          UD   0.116
              *
```

```
 567          KK   WSPD4
 568          KM   WEST BASIN, WEST OF SKY VILLAGE ROAD
 569          BA   .0036
 570          PB    2.93
 571          LS       0    98.0
 572          UD   0.095
              *

 573          KK    WC15
 574          KM   N OF EAGLE CANYON/SKY PARK DRIVE INTERSECTION
 575          KM   COMBINE WL9B, WSPD4
 576          HC       2
              *

 577          KK    WL11
 578          KM   WEST BASIN, WEST OF MOUNTAIN LANDING STREET
 579          BA   .0573
 580          PB    2.93
 581          LS       0    92.0
 582          UD   0.131
              *

 583          KK   WPRK8
 584          KM   WEST BASIN, WEST OF SKY VILLAGE ROAD
 585          BA   .0027
 586          PB    2.93
 587          LS       0    84.0
 588          UD   0.077
              *

 589          KK   WPRK9
 590          KM   WEST BASIN, WEST OF SKY VILLAGE ROAD
 591          BA   .0007
 592          PB    2.93
 593          LS       0    84.0
 594          UD   0.069
              *

 595          KK   WMTL1
 596          KM   WEST BASIN, MOUNTAIN LANDING STREET
 597          BA   .0020
 598          PB    2.93
 599          LS       0    98.0
 600          UD   0.069
              *
```



```
LINE          ID.......1.......2.......3.......4.......5.......6.......7.......8.......9......10

 601          KK    WC16
 602          KM   S OF EAGLE CANYON/MOUNTAIN LANDING INTERSECTION
 603          KM   COMBINE WL11, WPRK8, WPRK9, WMTL1
 604          HC       4
              *

 605          KK   WEGL3
 606          KM   WEST BASIN, EAGLE CANYON AVE
 607          BA   .0075
 608          PB    3.00
 609          LS       0    98.0
 610          UD   0.098
              *

 611          KK   WL10B
 612          KM   WEST BASIN, WEST OF GRAND CANYON DRIVE
 613          BA   .0286
 614          PB    2.93
 615          LS       0    92.0
 616          UD   0.139
              *

 617          KK    WC17
 618          KM   W OF EAGLE CANYON/GRAND CANYON INTERSECTION
 619          KM   COMBINE WC14, WC15, WC16, WEGL3, WL10B
 620          HC       5
              *

 621          KK    WL12
 622          KM   WEST BASIN, WEST OF GRAND CANYON DRIVE
 623          BA   .0490
 624          PB    2.93
 625          LS       0    92.0
 626          UD   0.119
              *

 627          KK  WGRC1B
 628          KM   WEST BASIN, GRAND CANYON DRIVE
```

```
 629          BA   .0050
 630          PB    2.93
 631          LS       0    98.0
 632          UD   0.163
              *

 633          KK    WC18
 634          KM   W OF EAGLE CANYON/GRAND CANYON INTERSECTION
 635          KM   COMBINE WC17, WL12, WGRC1B
 636          HC       3
              *
```



```
LINE          ID.......1.......2.......3.......4.......5.......6.......7.......8.......9......10

 637          KK    CCP4
 638          HC       2
              *

 639          KK  OFF21B
 640          KM   REFERENCED FROM GCW MASTER DRAINAGE STUDY
 641          KM   BASIN IS DEVELOPED, CHECK FOR REFERENCE MATERIAL
 642          BA   .0414
 643          PB   2.775
 644          LS       0      95
 645          UD   0.110
              *

 646          KK  COF21B
 647          KM   COMBINE OFF21B WITH FLOW FROM CENTENNIAL POINT AND GRAND CANYON APTS
 648          KM   REFERENCED FROM GCW MASTER DRAINAGE STUDY
 649          HC       2
              *

 650          KK  ROFF23
 651          KM   RETRIEVE FLOW FROM DIVOFF23
 652          KM   REFERENCED FROM GCW MASTER DRAINAGE STUDY
 653          DR  DOFF23
              *

 654          KK   OFF23
 655          KM   REFERENCED FROM GCW MASTER DRAINAGE STUDY
 656          BA   .0091
 657          PB   2.787
 658          LS       0      95
 659          UD   0.109
              *

 660          KK  COFF23
 661          KM   COMBINE OFF23, DOFF23
 662          KM   REFERENCED FROM GCW MASTER DRAINAGE STUDY
 663          HC       2
              *

 664          KK    OFFU
 665          BA   .0398
 666          PB    2.93
 667          LS       0    94.8
 668          UD   0.118
              *

 669          KK  CPCULV
 670          HC       5
              *
```



```
LINE          ID.......1.......2.......3.......4.......5.......6.......7.......8.......9......10

 671          KK  NW29-C
 672          KM   REFERENCED FROM 2008 MPU
 673          BA   0.132
 674          PB    3.00
 675          LS       0    92.4
 676          UD   0.214
              *

 677          KK  RNW29C
 678          KM  ROUTE NW29-C TO CNW71-W
 679          KM  FACILITY = CENTENNIAL PARKWAY CHANNEL WEST/GRAND TETON BRANCH
 680          KM  FACILITY ID-MILE = CNGT 0118
 681          KM  LINING = ARCH CON
 682          KM   REFERENCED FROM 2008 MPU
 683          RD    2100   0.037   0.015       0    TRAP       6       0
              *

 684          KK  NW71-W
 685          KM   REFERENCED FROM 2008 MPU
```

```
686          BA   0.104
687          PB    2.92
688          LS       0    92.5
689          UD   0.206
             *

690          KK  CNW71W
691          KM  COMBINE RNW29C AND NW71-W
692          KM  CENTENNIAL PKWY CHANNEL WEST/GRAND TETON BRANCH @ HUALAPAI
693          KM   REFERENCED FROM 2008 MPU
694          HC       2
             *

695          KK  RCNW71-W
696          KM  ROUTE CNW71-W TO CNW71-E
697          KM  FACILITY = CENTENNIAL PARKWAY CHANNEL WEST/GRAND TETON BRANCH
698          KM  FACILITY ID-MILE = CNGT 0000,0043
699          KM  LINING = RCB
700          KM   REFERENCED FROM 2008 MPU
701          RD    6270   0.030   0.015       0    TRAP       6       0
             *

702          KK  NW71-E
703          KM   REFERENCED FROM 2008 MPU
704          BA   0.238
705          PB    2.85
706          LS       0    88.3
707          UD   0.293
             *
```



```
LINE         ID.......1.......2.......3.......4.......5.......6.......7.......8.......9......10

708          KK  CNW71E
709          KM  COMBINE NW71-E AND RCNW71-W
710          KM  CENTENNIAL PKWY CHANNEL WEST/GRAND TETON BRANCH @ US 95
711          KM   REFERENCED FROM 2008 MPU
712          HC       2
             *

713          KK   WGRT1
714          KM   WEST BASIN, GRAND TETON DRIVE
715          BA   .0183
716          PB    3.00
717          LS       0    98.0
718          UD   0.256
             *

719          KK   95STH
720          KM   FLOW CONVEYED SOUTH IN US-95 AT GRAND TETON
721          KM   FLOW CONVEYED IN FACILITY ID = CN95 0167
722          HC       3
             *

723          KK  OFF4-1
724          BA  0.3009
725          PB    3.40
726          LS       0    78.1
727          UD   0.316
             *

728          KK  ROFF41
729          KM  ROUTE OFF4-1 TO COFF4-2
730          KM  KYLE CANYON ROAD
731          KM  REFERENCED FROM 2008 MPU
732          RD    5800  0.0414   0.016       0    TRAP       0      50
             *

733          KK  OFF4-2
734          BA  0.4195
735          PB    3.34
736          LS       0    79.9
737          UD   0.153
             *

738          KK  COFF42
739          KM  COMBINE ROFF4-1 AND OFF4-2
740          KM  REFERENCED FROM 2008 MPU
741          HC       2
             *

742          KK  RCOFF4-2
743          KM  ROUTE COFF4-2 TO COFF5-1
744          KM  KYLE CANYON ROAD
745          KM  REFERENCED FROM 2008 MPU
746          RD    2800  0.0392   0.016       0    TRAP       0      50
             *
```

```
LINE          ID.......1.......2.......3.......4.......5.......6.......7.......8.......9......10

 747          KK  OFF5-1
 748          BA  0.2959
 749          PB    3.26
 750          LS       0    81.6
 751          UD   0.228
              *

 752          KK  COFF51
 753          KM  COMBINE RCOFF4-2 AND OFF5-1
 754          KM  REFERENCED FROM 2008 MPU
 755          HC       2
              *

 756          KK  RCOFF5-1
 757          KM  ROUTE COFF5-1 TO 2CNW1-C
 758          KM  FACILITY = MOCCASIN AND KYLE CANYON ROAD
 759          KM  FACILITY ID-MILE = MOKC 0380
 760          KM  LINING = RCP
 761          KM  REFERENCED FROM 2008 MPU
 762          RD    5800  0.0373   0.013       0    CIRC     7.5       0
              *

 763          KK  OFF5-2
 764          BA  0.3947
 765          PB    3.20
 766          LS       0    88.3
 767          UD   0.313
              *

 768          KK  ROFF52
 769          KM  ROUTE OFF5-2 TO CNW1-C
 770          KM  FACILITY =KYLE CANYON ROAD AND UNKNOWN
 771          KM  FACILITY ID-MILE = KCUN 0000
 772          KM  LINING = RCP
 773          KM  REFERENCED FROM 2008 MPU
 774          RD    2300   0.022   0.013       0    CIRC       7       0
              *

 775          KK   NW1-C
 776          BA  0.2933
 777          PB    3.12
 778          LS       0    82.7
 779          UD   0.267
              *

 780          KK  CNW1-C
 781          KM  COMBINE ROFF5-2 AND NW1-C
 782          KM  REFERENCED FROM 2008 MPU
 783          HC       2
              *
```



```
LINE          ID.......1.......2.......3.......4.......5.......6.......7.......8.......9......10

 784          KK  2CNW1C
 785          KM  COMBINE RCOFF5-1 AND CNW1-C
 786          KM  REFERENCED FROM 2008 MPU
 787          HC       2
              *

 788          KK  R2CNW1-C
 789          KM  ROUTE 2CNW1-C TO CNW-7
 790          KM  FACILITY =MOCCASIN AND KYLE CANYON ROAD
 791          KM  FACILITY ID-MILE = MOKC 0325
 792          KM  LINING = RCB
 793          KM  REFERENCED FROM 2008 MPU
 794          RD    5700  0.0365   0.015       0    TRAP       9       0
              *

 795          KK   NW7-C
 796          BA  0.4878
 797          PB    3.03
 798          LS       0    87.8
 799          UD   0.363
              *

 800          KK   CNW-7
 801          KM  COMBINE NW7-C AND R2CNW1-C
 802          KM  REFERENCED FROM 2008 MPU
 803          HC       2
              *

 804          KK   157DB
 805          KM   ADDED SR-157 DB
```

```
806         RS       1     VOL      -1
807         KO       1
808         SV       0      70     100
809         SE       0       5       7
810         SQ       0     626     885    1084    1252    1399
811         SE       0       3       4       5       6       7
            *

812         KK  RCNW7C
813         KM  ROUTE CNW7-C TO CNW21-C
814         KM  FACILITY =MOCCASIN AND KYLE CANYON ROAD
815         KM  FACILITY ID-MILE = MOKC
816         KM  LINING = RCB
817         KM  REVISED FROM 2008 MPU
818         RD    2660  0.0338   0.015       0    TRAP      20       0
            *

819         KK  NW21-C
820         BA  0.1552
821         PB    3.00
822         LS       0    89.9
823         UD   0.305
            *
```



```
LINE        ID.......1.......2.......3.......4.......5.......6.......7.......8.......9......10

824         KK  CNW21C
825         KM   COMBINE NW21-C AND CNW-7
826         HC       2
            *

827         KK  RCNW21-C
828         KM  ROUTE CNW21-C TO CNW35-C
829         KM  FACILITY =MOCCASIN AND KYLE CANYON ROAD
830         KM  FACILITY ID-MILE = MOKC
831         KM  LINING = RCB
832         KM  REVISED FROM 2008 MPU
833         RD    5450  0.0339   0.015       0    TRAP      20       0
            *

834         KK  NW35-C
835         BA  0.3298
836         PB    2.93
837         LS       0    89.9
838         UD   0.252
            *

839         KK  WPRK10
840         KM   OFFICER IGOR SOLDO MEMORIAL PARK
841         BA   .0157
842         PB    2.77
843         LS       0    84.0
844         UD   0.114
            *

845         KK  CNW35C
846         KM   COMBINE NW35-C AND CNW21-C
847         HC       3
            *

848         KK   WOFF1
849         KM   DISCHARGES INTO DETENTION BASIN "DB1"
850         PB    3.00
851         BA   .4073
852         LS       0    86.4
853         UD   0.356
            *

854         KK  WOFF11
855         KM   DEVELOPED OFFSITE DRAINAGE BASIN
856         KM   DISCHARGES INTO DETENTION BASIN "DB2"
857         BA   .0281
858         LS       0    96.0
859         UD   0.118
            *
```



```
LINE        ID.......1.......2.......3.......4.......5.......6.......7.......8.......9......10

860         KK   WOFF2
861         KM   DISCHARGES INTO DETENTION BASIN "DB1"
862         BA   .0355
863         LS       0    85.0
864         UD   0.148
            *
```

```
865          KK   WOFF3
866          KM   DISCHARGES INTO DETENTION BASIN "DB1"
867          BA   .0259
868          LS      0    86.2
869          UD   0.112
             *

870          KK     CP1
871          KM   COMBINE WOFF1, WOFF2, WOFF3, WOFF11
872          HC       4
             *

873          KK   WOFF4
874          KM   DISCHARGES INTO DETENTION BASIN "DB1"
875          BA   .0581
876          LS      0    86.2
877          UD   0.136
             *

878          KK   WOFF5
879          KM   DISCHARGES INTO DETENTION BASIN "DB1"
880          BA   .2569
881          LS      0    86.5
882          UD   0.419
             *

883          KK   WOFF6
884          KM   DISCHARGES INTO DETENTION BASIN "DB1"
885          BA   .0399
886          LS      0    86.2
887          UD   0.121
             *

888          KK   WPF1B
889          KM   WEST BASIN, WEST OF SHEEP MT ROAD
890          BA   .0295
891          PB    3.00
892          LS      0    94.0
893          UD   0.077
             *

894          KK     DB1
895          KM   COMBINE CP1, WOFF4, WOFF5, WOFF6 AND WPF1B
896          HC       5
             *
```

1 HEC-1 INPUT PAGE 25

```
LINE         ID.......1.......2.......3.......4.......5.......6.......7.......8.......9......10

897          KK    RDB1
898          KM   OUTLET = 24" ORIFICE @ INVERT ELEVATION = 3013.8-FT
899          KO       1
900          RS       1    ELEV  3025.5
901          SA    4.68    5.56    5.74    5.92    6.10    7.01    7.46    8.36    9.32   10.68
902          SE  3025.5    3027    3028    3029    3030    3035    3037    3040    3043    3046
903          SQ       0    13.7    31.5    48.3    60.6    70.8    74.5  1436.0  3920.5  7136.3
904          SE  3013.8    3017    3020    3025    3030    3035    3037    3040    3043    3046
             *

905          KK   WSHP3
906          KM   WEST BASIN, SHEEP MT ROAD
907          BA   .0163
908          PB    3.00
909          LS      0    94.0
910          UD   0.110
             *

911          KK    WPF2
912          KM   WEST BASIN, WEST OF SHEEP MT
913          BA   .0048
914          PB    3.00
915          LS      0    94.0
916          UD   0.074
             *

917          KK    WC19
918          KM   FAR N OF GRAND TETON/SHEEP MT INTERSECTION
919          KM   COMBINE RDB1, WSHP3, WPF2
920          HC       3
             *

921          KK    WPF5
922          KM   WEST BASIN, WEST OF SHAUMBER RD
923          BA   .0006
924          PB    3.00
925          LS      0    86.0
926          UD   0.052
             *
```

```
 927          KK    WML2
 928          KM   WEST BASIN, WEST OF SHAUMBER ROAD
 929          BA   .0428
 930          PB    3.00
 931          LS       0    93.5
 932          UD   0.142
              *

 933          KK   WSHA5
 934          KM   WEST BASIN, SHAUMBER ROAD
 935          BA   .0037
 936          PB    3.00
 937          LS       0    98.0
 938          UD   0.086
              *
```



```
LINE          ID.......1.......2.......3.......4.......5.......6.......7.......8.......9......10

 939          KK    WC20
 940          KM   S OF EAGLE CANYON/SHAUMBER INTERSECTION
 941          KM   COMBINE WPF5, WML2, WSHA5
 942          HC       3
              *

 943          KK   WARR4
 944          KM   WEST BASIN, WEST OF SHAUMBER ROAD
 945          BA   .0020
 946          PB    3.00
 947          LS       0    88.0
 948          UD   0.100
              *

 949          KK    WPF4
 950          BA   .0090
 951          PB    3.00
 952          LS       0    94.0
 953          UD   0.087
              *

 954          KK   WSHA4
 955          BA   .0022
 956          PB    3.00
 957          LS       0    98.0
 958          UD   0.051
              *

 959          KK    WC21
 960          KM   S OF SHAUMBER SPLIT INTERSECTION
 961          HC       5
              *

 962          KK    WL4A
 963          KM   WEST BASIN, WEST OF EGAN CREB DRIVE
 964          BA   .0125
 965          PB    3.00
 966          LS       0    92.0
 967          UD   0.106
              *

 968          KK    WL5A
 969          KM   WEST BASIN, WEST OF EGAN CREB DRIVE
 970          BA   .0170
 971          PB    3.00
 972          LS       0    92.0
 973          UD   0.099
              *
```



```
LINE          ID.......1.......2.......3.......4.......5.......6.......7.......8.......9......10

 974          KK    WL5B
 975          BA   .0059
 976          PB    3.00
 977          LS       0    92.0
 978          UD   0.085
              *

 979          KK   WC22A
 980          HC       3
              *

 981          KK   WPRK4
 982          KM   WEST BASIN, WEST OF EGAN CREB DRIVE
 983          BA   .0016
 984          PB    3.00
```

```
 985          LS       0    84.0
 986          UD   0.067
              *

 987          KK   WARR5
 988          KM   WEST BASIN, WEST OF EGAN CREB DRIVE
 989          BA   .0100
 990          PB    3.00
 991          LS       0    90.0
 992          UD   0.100
              *

 993          KK    WC22
 994          KM   FAR S OF SKYE CANYON PARK/EGAN CREB INTERSECTION
 995          HC       4
              *

 996          KK    WML8
 997          KM   WEST BASIN, WEST OF EGAN CREB DRIVE
 998          BA   .0161
 999          PB    3.00
1000          LS       0    95.0
1001          UD   0.093
              *

1002          KK    WPF6
1003          KM   WEST BASIN, WEST OF EGAN CREB DRIVE
1004          BA   .0016
1005          PB    3.00
1006          LS       0    94.0
1007          UD   0.050
              *

1008          KK   WEGN1
1009          KM   WEST BASIN, EGAN CREB DRIVE
1010          BA   .0007
1011          PB    3.00
1012          LS       0    98.0
1013          UD   0.050
              *
```



```
LINE          ID.......1.......2.......3.......4.......5.......6.......7.......8.......9......10

1014          KK   WEGN2
1015          KM   WEST BASIN, EGAN CREB DRIVE
1016          BA   .0007
1017          PB    3.00
1018          LS       0    98.0
1019          UD   0.050
              *

1020          KK    WC23
1021          KM   FAR S OF SKYE CANYON PARK/EGAN CREB INTERSECTION
1022          KM   COMBINE WC22, WML8, WPF6, WEGN1, WEGN2
1023          HC       5
              *

1024          KK   WARR6
1025          KM   WEST BASIN, WEST OF SKYE VILLAGE ROAD
1026          BA   .0038
1027          PB    3.00
1028          LS       0    88.0
1029          UD   0.100
              *

1030          KK    WPF7
1031          KM   WEST BASIN, WEST OF SKYE VILLAGE ROAD
1032          BA   .0071
1033          PB    3.00
1034          LS       0    94.0
1035          UD   0.097
              *

1036          KK    WL6A
1037          KM   WEST BASIN, WEST OF SKYE VILLAGE ROAD
1038          BA   .0096
1039          PB    3.00
1040          LS       0    92.0
1041          UD   0.092
              *

1042          KK    WC24
1043          KM   FAR E OF SKYE CANYON PARK/EGAN CREB INTERSECTION
1044          KM   COMBINE WC23, WPF7, WARR6, WL6A
1045          HC       4
              *
```

```
1046          KK   WSCP2
1047          KM   WEST BASIN, SKYE CANYON PARK DRIVE
1048          BA   .0047
1049          PB    3.00
1050          LS       0    98.0
1051          UD   0.063
              *
```



```
LINE          ID.......1.......2.......3.......4.......5.......6.......7.......8.......9......10

1052          KK   WPRK3
1053          KM   WEST BASIN, WEST OF EGAN CREB DRIVE
1054          BA   .0028
1055          PB    3.00
1056          LS       0    84.0
1057          UD   0.070
              *

1058          KK    WC25
1059          KM   N OF SKYE CANYON PARK/EGAN CREB INTERSECTION
1060          HC       2
              *

1061          KK   WPRK6
1062          KM   WEST BASIN, WEST OF SKYE VILLAGE ROAD
1063          BA   .0207
1064          PB    3.00
1065          LS       0    84.0
1066          UD   0.121
              *

1067          KK   WSCP3
1068          KM   WEST BASIN, SKYE CANYON PARK DRIVE
1069          BA   .0055
1070          PB    3.00
1071          LS       0    98.0
1072          UD   0.074
              *

1073          KK    WC26
1074          KM   W OF SKY CANYON PARK/SKYE VILLAGE INTERSECTION
1075          KM   COMBINE WC24, WC25, WWPRK6, WSCP3
1076          HC       4
              *

1077          KK    WML7
1078          KM   WEST BASIN, WEST OF SKY VILLAGE ROAD
1079          BA   .0291
1080          PB    3.00
1081          LS       0    95.0
1082          UD   0.100
              *

1083          KK   WSKV2
1084          KM   WEST BASIN, SKYE VILLAGE ROAD
1085          BA   .0100
1086          PB    3.00
1087          LS       0    90.0
1088          UD   0.081
              *
```



```
LINE          ID.......1.......2.......3.......4.......5.......6.......7.......8.......9......10

1089          KK    WC27
1090          KM   S OF SPD2/SKYE CANYON VILLAGE INTERSECTION
1091          KM   COMBINE WC26, WML7, WSKV2
1092          HC       3
              *

1093          KK    WL1B
1094          KM   WEST BASIN, WEST OF SHEEP MT ROAD
1095          BA   .0437
1096          PB    3.00
1097          LS       0    92.0
1098          UD   0.109
              *

1099          KK   WARR1
1100          KM   WEST BASIN, WEST OF SHEEP MT ROAD
1101          BA   .0056
1102          PB    3.00
1103          LS       0    88.0
1104          UD   0.100
              *
```

```
1105          KK   WSHP2
1106          KM   WEST BASIN, SHEEP MT ROAD
1107          BA   .0146
1108          PB    3.00
1109          LS       0    94.0
1110          UD   0.148
              *

1111          KK    WC28
1112          KM   FAR S OF IRON MT/SHEEP MT INTERSECTION
1113          KM   COMBINE WL1B, WARR1, WSHP3
1114          HC       3
              *

1115          KK    WPF3
1116          BA   .0072
1117          PB    3.00
1118          LS       0    94.0
1119          UD   0.050
              *

1120          KK  WSHA3A
1121          BA   .0010
1122          PB    3.00
1123          LS       0    98.0
1124          UD   0.050
              *
```



```
LINE          ID.......1.......2.......3.......4.......5.......6.......7.......8.......9......10

1125          KK    WC29
1126          HC       2
              *

1127          KK   WSCH2
1128          BA   .0180
1129          PB    3.00
1130          LS       0    91.0
1131          UD   0.069
              *

1132          KK  WSHA3B
1133          BA   .0026
1134          PB    3.00
1135          LS       0    98.0
1136          UD   0.089
              *

1137          KK    WC30
1138          HC       3
              *

1139          KK   WSCP1
1140          BA   .0024
1141          PB    3.00
1142          LS       0    98.0
1143          UD   0.066
              *

1144          KK    WC31
1145          HC       2
              *

1146          KK    WML1
1147          KM   WEST BASIN, WEST OF SHAUMBER ROAD
1148          BA   .0282
1149          PB    3.00
1150          LS       0    92.0
1151          UD   0.103
              *

1152          KK   WSHA2
1153          KM   WEST BASIN, SHAUMBER ROAD
1154          BA   .0024
1155          PB    3.00
1156          LS       0    88.0
1157          UD   0.061
              *
```



```
LINE          ID.......1.......2.......3.......4.......5.......6.......7.......8.......9......10

1158          KK    WC32
1159          HC       3
              *
```

```
1160          KK   WARR2
1161          KM   WEST BASIN, WEST OF SHAUMBER ROAD
1162          BA   .0044
1163          PB    3.00
1164          LS       0    88.0
1165          UD   0.100
              *

1166          KK    WC33
1167          HC       3
              *

1168          KK   WARR3
1169          KM   WEST BASIN, WEST OF SKY VILLAGE ROAD
1170          BA   .0110
1171          PB    3.00
1172          LS       0    88.0
1173          UD   0.125
              *

1174          KK    WML5
1175          KM   WEST BASIN, WEST OF SKY VILLAGE ROAD
1176          BA   .0427
1177          PB    3.00
1178          LS       0    95.0
1179          UD   0.126
              *

1180          KK    WML6
1181          KM   WEST BASIN, WEST OF SKY VILLAGE ROAD
1182          BA   .0321
1183          PB    3.00
1184          LS       0    95.0
1185          UD   0.107
              *

1186          KK    WC34
1187          KM   FAR N OF SKYE CANYON PARK/SKYE VILLAGE INTERSECTION
1188          KM   COMBINE WC33, WARR3, WML5, WML6
1189          HC       4
              *

1190          KK    WC35
1191          KM   N OF SPD2/SKYE CANYON VILLAGE INTERSECTION
1192          KM   COMBINE WC27, WC34
1193          HC       2
              *
```



```
LINE          ID.......1.......2.......3.......4.......5.......6.......7.......8.......9......10

1194          KK     WL2
1195          KM   WEST BASIN, WEST OF SKY VILLAGE ROAD
1196          BA   .0245
1197          PB    3.00
1198          LS       0    92.0
1199          UD   0.104
              *

1200          KK   WPRK2
1201          KM   WEST BASIN, WEST OF SKY VILLAGE ROAD
1202          BA   .0050
1203          PB    3.00
1204          LS       0    84.0
1205          UD   0.128
              *

1206          KK    WC36
1207          KM   FAR S OF IRON MT/SKY VILLAGE RD INTERSECTION
1208          KM   COMBINE WL2, WPRK2
1209          HC       2
              *

1210          KK  WSKV1B
1211          KM   WEST BASIN, SKYE VILLAGE ROAD
1212          BA   .0054
1213          PB    3.00
1214          LS       0    98.0
1215          UD   0.123
              *

1216          KK     WL3
1217          KM   WEST BASIN, WEST OF SKY VILLAGE ROAD
1218          BA   .0390
1219          PB    3.00
1220          LS       0    92.0
1221          UD   0.125
              *
```

```
1222          KK    WC37
1223          KM   S OF IRON MT/SKYE VILLAGE RD INTERSECTION
1224          KM   COMBINE WC35, WC36, WSKV1B, WL3
1225          HC       4
              *

1226          KK   WOFF7
1227          KM   DISCHARGES INTO DETENTION BASIN "DB2"
1228          BA   .0068
1229          LS       0    86.2
1230          UD   0.100
              *
1                                    HEC-1 INPUT                                    PAGE 34

LINE          ID.......1.......2.......3.......4.......5.......6.......7.......8.......9......10


1231          KK   WOFF8
1232          KM   DISCHARGES INTO DETENTION BASIN "DB2"
1233          BA   .1663
1234          LS       0    86.2
1235          UD   0.239
              *

1236          KK     CP2
1237          KM   COMBINE WOFF7, AND WOFF8
1238          HC       2
              *

1239          KK   WOFF9
1240          KM   DISCHARGES INTO DETENTION BASIN "DB2"
1241          BA   .1164
1242          LS       0    86.2
1243          UD   0.203
              *

1244          KK  WOFF10
1245          KM   DISCHARGES INTO DETENTION BASIN "DB2"
1246          BA   .2463
1247          LS       0    86.5
1248          UD   0.248
              *

1249          KK   WPF1A
1250          KM   WEST BASIN, WEST OF SHEEP MT ROAD
1251          BA   .0315
1252          PB    3.00
1253          LS       0    94.0
1254          UD   0.135
              *

1255          KK     DB2
1256          KM   COMBINE CP2, WOFF9, WOFF10 AND WPF1A
1257          HC       4
              *

1258          KK    RDB2
1259          KM   OUTLET = 25" ORIFICE @ INVERT ELEVATION = 2984.21-FT
1260          KO       1
1261          RS       1    ELEV  2992.0
1262          SV    0.00    2.34    7.60   24.30   46.28   73.78  107.11  146.75  193.03
1263          SE  2992.0  2993.0  2995.0  3000.0  3005.0  3010.0  3015.0  3020.0  3025.0
1264          SQ    0.00   44.44   51.05   64.70   83.84   99.36   520.9  3465.5  7888.4
1265          SE  2992.0  2993.0  2995.0  3000.0  3009.0  3018.0  3019.0  3022.0  3025.0
              *
1                                    HEC-1 INPUT                                    PAGE 35

LINE          ID.......1.......2.......3.......4.......5.......6.......7.......8.......9......10


1266          KK   WPRK1
1267          KM   WEST BASIN, WEST OF SHEEP MT ROAD
1268          BA   .0037
1269          PB    3.00
1270          LS       0    84.0
1271          UD   0.070
              *

1272          KK   WIRN1
1273          KM   WEST BASIN, IRON MT ROAD
1274          BA   .0009
1275          PB    3.00
1276          LS       0    98.0
1277          UD   0.050
              *

1278          KK    WL1A
1279          KM   WEST BASIN, WEST OF SHEEP MT ROAD
```

```
1280          BA   .0465
1281          PB    3.00
1282          LS       0    92.0
1283          UD   0.142
              *

1284          KK    WC38
1285          KM   W OF SHEEP MT/IRON MT INTERSECTION
1286          KM   COMBINE WPF1A, WPRK1, WIRN1
1287          HC       4
              *

1288          KK   WSHP1
1289          KM   WEST BASIN, SHEEP MT ROAD
1290          BA   .01000
1291          PB    3.00
1292          LS       0    94.0
1293          UD   0.125
              *

1294          KK    WC39
1295          KM   S OF IRON MT/SHAUMBER INTERSECTION
1296          KM   COMBINE WL1A, WSHP1
1297          HC       2
              *

1298          KK   WIRN2
1299          KM   WEST BASIN, IRON MT ROAD
1300          BA   .0034
1301          PB    3.00
1302          LS       0    98.0
1303          UD   0.097
              *
```



```
LINE          ID.......1.......2.......3.......4.......5.......6.......7.......8.......9.....10

1304          KK   WSCH1
1305          KM   WEST BASIN, WEST OF SHAUMBER ROAD
1306          BA   .0615
1307          PB    3.00
1308          LS       0    91.0
1309          UD   0.125
              *

1310          KK   WSHA1
1311          KM   WEST BASIN, SHAUMBER ROAD
1312          BA   .0036
1313          PB    3.00
1314          LS       0    88.0
1315          UD   0.100
              *

1316          KK    WC40
1317          KM   S OF IRON MT/SHAUMBER INTERSECTION
1318          KM   COMBINE WSCH1, WSHA1
1319          HC       2
              *

1320          KK    WML3
1321          KM   WEST BASIN, WEST OF SKYE VILLAGE ROAD
1322          BA   .0270
1323          PB    3.00
1324          LS       0    95.0
1325          UD   0.097
              *

1326          KK    WC41
1327          KM   FAR E OF IRON MT/SHAUMBER INTERSECTION
1328          KM   COMBINE WC39, WC40, WIRN2, WML3
1329          HC       4
              *

1330          KK   WIRN3
1331          KM   WEST BASIN, IRON MT ROAD
1332          BA   .0020
1333          PB    3.00
1334          LS       0    98.0
1335          UD   0.071
              *

1336          KK   WML4
1337          KM   WEST BASIN, SKYE VILLAGE ROAD
1338          BA   .0393
1339          PB    3.00
1340          LS       0    95.0
1341          UD   0.112
              *
```

1 HEC-1 INPUT PAGE 37

```
LINE          ID.....1.....2.....3.....4.....5.....6.....7.....8.....9.....10

1342          KK    WC42
1343          KM   W OF IRON MT/SKYE VILLAGE INTERSECTION
1344          KM   COMBINE WC41, WIRN3, WML4
1345          HC       3
              *

1346          KK    WC43
1347          KM   N OF IRON MT/SKYE VILLAGE RD INTERSECTION
1348          KM   COMBINE WC37, WC42
1349          HC       2
              *

1350          KK  WSKV1A
1351          KM   WEST BASIN, SKYE VILLAGE ROAD
1352          BA   .0021
1353          PB    3.00
1354          LS       0    98.0
1355          UD   0.093
              *

1356          KK   WC44A
1357          KM   S OF OSO BLANCA/SKYE VILLAGE RD INTERSECTION
1358          KM   COMBINE WC43, SKV1A
1359          HC       2
              *

1360          KK    WGC2
1361          KM   WEST BASIN, WEST OF US95
1362          BA   .0130
1363          PB    2.93
1364          LS       0    92.0
1365          UD   0.107
              *

1366          KK   WOSO1
1367          KM   WEST BASIN, OSO BLANCA ROAD
1368          BA   .0034
1369          PB    2.93
1370          LS       0    98.0
1371          UD   0.067
              *

1372          KK  WGED1A
1373          KM   WEST BASIN, WEST OF US95
1374          BA   .0444
1375          PB    2.93
1376          LS       0    92.4
1377          UD   0.133
              *
```

1 HEC-1 INPUT PAGE 38

```
LINE          ID.....1.....2.....3.....4.....5.....6.....7.....8.....9.....10

1378          KK   WC44B
1379          KM   W OF OSO BLANCA/US95 INTERSECTION
1380          KM   COMBINE CNW35C, WC44A, WGC2, WOSO1, WGED1A
1381          HC       5
              *

1382          KK  RETC1B
1383          KM   RETRIEVE FLOW FROM VTN CULVERT 1
1384          KM   REFERENCED FROM GCW MASTER DRAINAGE STUDY
1385          DR  DCHD1B
              *

1386          KK   95-4A
1387          KM   US95 BASIN BETWEEN LOG CABIN AND IRON MOUNTAIN
1388          BA   .0077
1389          PB    2.77
1390          LS       0    92.6
1391          UD   0.083
              *

1392          KK   95-4B
1393          KM   US95 BASIN BETWEEN LOG CABIN AND IRON MOUNTAIN
1394          BA   .0073
1395          PB    2.77
1396          LS       0    92.6
1397          UD   0.082
              *

1398          KK   EUS95
1399          BA  0.0147
```

```
1400          PB    2.77
1401          LS       0    98.0
1402          UD   0.050
              *

1403          KK     EC1
1404          HC       5
              *

1405          KK  NW50-C
1406          KM   PROPOSED ULTIMATE CONDITION MPA BASIN
1407          BA   .1677
1408          PB    2.77
1409          LS       0    87.8
1410          UD   0.179
              *

1411          KK   WGC1
1412          KM   WEST BASIN, WEST OF US95
1413          BA   .0130
1414          PB    2.77
1415          LS       0    92.0
1416          UD   0.091
              *
```

1 HEC-1 INPUT PAGE 39

```
LINE          ID.......1.......2.......3.......4.......5.......6.......7.......8.......9......10

1417          KK   WC44C
1418          HC       2
              *

1419          KK   ESKY1
1420          BA  0.0128
1421          LS       0    98.0
1422          UD   0.162
              *

1423          KK   EMLA1
1424          BA  0.0050
1425          LS       0    90.1
1426          UD   0.051
              *

1427          KK   ECOM3
1428          BA  0.0100
1429          LS       0    90.1
1430          UD   0.086
              *

1431          KK   ECOM4
1432          BA  0.0086
1433          LS       0    90.1
1434          UD   0.079
              *

1435          KK    EC2A
1436          HC       5
              *

1437          KK    EPI1
1438          BA  0.0134
1439          LS       0    90.1
1440          UD   0.077
              *

1441          KK   ELOG1
1442          BA  0.0067
1443          LS       0    98.0
1444          UD   0.068
              *

1445          KK     EC2
1446          HC       4
              *

1447          KK    EAA3
1448          BA  0.0800
1449          LS       0    90.1
1450          UD   0.208
              *
```

1 HEC-1 INPUT PAGE 40

```
LINE          ID.......1.......2.......3.......4.......5.......6.......7.......8.......9......10

1451          KK     EC3
1452          HC       2
```

```
             *

1453         KK    EAA4
1454         BA  0.0328
1455         LS       0    90.1
1456         UD   0.180
             *

1457         KK     EC4
1458         HC       2
             *

1459         KK    ECR1
1460         BA  0.0122
1461         LS       0    97.4
1462         UD   0.149
             *

1463         KK    EAA2
1464         BA  0.0553
1465         LS       0    90.1
1466         UD   0.147
             *

1467         KK     EPC
1468         BA  0.0316
1469         LS       0    90.1
1470         UD   0.121
             *

1471         KK     EC5
1472         HC       3
             *

1473         KK    EPF1
1474         BA  0.0211
1475         LS       0    90.1
1476         UD   0.109
             *

1477         KK     EC6
1478         HC       3
             *

1479         KK   ELOG2
1480         BA  0.0189
1481         LS       0    97.9
1482         UD   0.119
             *
```



```
LINE         ID.......1.......2.......3.......4.......5.......6.......7.......8.......9.....10

1483         KK     EC8
1484         HC       2
             *

1485         KK  RETC2B
1486         KM   RETRIEVE FLOW FROM VTN CULVERT 2
1487         KM   REFERENCED FROM GCW MASTER DRAINAGE STUDY
1488         DR  DCHD2B
             *

1489         KK   95-5A
1490         KM   US95 BASIN BETWEEN LOG CABIN AND IRON MOUNTAIN
1491         BA   .0063
1492         PB    2.77
1493         LS       0    92.6
1494         UD   0.075
             *

1495         KK   95-5B
1496         KM   US95 BASIN BETWEEN LOG CABIN AND IRON MOUNTAIN
1497         BA   .0059
1498         LS       0    92.6
1499         UD   0.073
             *

1500         KK   95-6A
1501         KM   REFERENCED FROM GCW MASTER DRAINAGE STUDY
1502         BA   .0104
1503         LS       0    92.8
1504         UD   0.091
             *

1505         KK   95-6B
1506         KM   REFERENCED FROM GCW MASTER DRAINAGE STUDY
1507         BA   .0074
```

```
1508          LS       0    89.5
1509          UD   0.082
              *

1510          KK    EC9A
1511          HC       5
              *

1512          KK    ETP4
1513          BA  0.0013
1514          LS       0    98.0
1515          UD   0.082
              *
```



```
LINE          ID.......1.......2.......3.......4.......5.......6.......7.......8.......9.....10

1516          KK    EPH2
1517          BA  0.0139
1518          LS       0    93.9
1519          UD   0.078
              *

1520          KK    EC9B
1521          HC       3
              *

1522          KK    EPE2
1523          BA  0.0142
1524          LS       0    90.1
1525          UD   0.104
              *

1526          KK     ES1
1527          BA  0.0163
1528          LS       0    85.5
1529          UD   0.137
              *

1530          KK   EIRN1
1531          BA  0.0030
1532          LS       0    92.2
1533          UD   0.064
              *

1534          KK    EC10
1535          HC       4
              *

1536          KK   FTNOR
1537          KM   FLOW SPLIT AT IRON MOUNTAIN/FORT APACHE
1538          KM   DIVERT FLOW EAST IN IRON MOUNTAIN ROAD
1539          KM   MATCH CLV NWNS
1540          DT  IREAST
1541          DI       0      98     235     500
1542          DQ       0      98     235     235
              *

1543          KK    EFA4
1544          BA  0.0044
1545          LS       0    98.0
1546          UD   0.139
              *

1547          KK    EPE1
1548          BA  0.0195
1549          LS       0    90.1
1550          UD   0.133
              *
```



```
LINE          ID.......1.......2.......3.......4.......5.......6.......7.......8.......9.....10

1551          KK    EC11
1552          HC       3
              *

1553          KK     EPJ
1554          BA  0.0495
1555          LS       0    84.6
1556          UD   0.174
              *

1557          KK     EPG
1558          BA  0.0248
1559          LS       0    90.1
1560          UD   0.163
```

```
                *

1561            KK    EPI2
1562            BA  0.0116
1563            LS       0    90.1
1564            UD   0.081
                *

1565            KK   EOHR1
1566            BA  0.0158
1567            LS       0    97.5
1568            UD   0.125
                *

1569            KK     ESP
1570            BA  0.0055
1571            LS       0    55.3
1572            UD   0.128
                *

1573            KK    EC13
1574            HC       5
                *

1575            KK    EPF2
1576            BA  0.0298
1577            LS       0    90.1
1578            UD   0.050
                *

1579            KK    EPH1
1580            BA  0.0373
1581            LS       0    90.1
1582            UD   0.141
                *
1                                        HEC-1 INPUT                                        PAGE 44

LINE            ID.......1.......2.......3.......4.......5.......6.......7.......8.......9......10


1583            KK    EC14
1584            HC       3
                *

1585            KK    EC15
1586            HC       2
                *

1587            KK   RFTLC
1588            KM   DIVERT FLOW SPLIT INTO O'HARE ROAD
1589            DT   OHARE
1590            DI       0     115    5000
1591            DQ       0      47      47
                *

1592            KK    EFA3
1593            BA  0.0039
1594            LS       0    98.0
1595            UD   0.122
                *

1596            KK     EPD
1597            BA  0.0452
1598            LS       0    90.1
1599            UD   0.162
                *

1600            KK    EC16
1601            HC       3
                *

1602            KK  R2FTLC
1603            KM   DIVERT FLOW SPLIT INTO LOG CABIN WAY
1604            DT  LOGCAB
1605            DI       0      87    5000
1606            DQ       0      87      87
                *

1607            KK    EC18
1608            HC       2
                *

1609            KK     ENP
1610            BA  0.0055
1611            LS       0    45.3
1612            UD   0.139
                *

1613            KK    EPB1
```

```
1614          BA  0.0494
1615          LS       0    82.2
1616          UD   0.165
              *
1                                        HEC-1 INPUT                                        PAGE 45

LINE          ID.......1.......2.......3.......4.......5.......6.......7.......8.......9......10


1617          KK    EC8A
1618          HC       2
              *

1619          KK    EFA2
1620          BA  0.0038
1621          LS       0    98.0
1622          UD   0.115
              *

1623          KK    EC17
1624          HC       3
              *

1625          KK     EPA
1626          BA  0.0267
1627          LS       0    90.1
1628          UD   0.129
              *

1629          KK    EPB2
1630          BA  0.0725
1631          LS       0    82.2
1632          UD   0.193
              *

1633          KK    EC8B
1634          HC       2
              *

1635          KK   EC21A
1636          HC       2
              *

1637          KK   ESKV1
1638          BA  0.0061
1639          LS       0    98.0
1640          UD   0.141
              *

1641          KK    OFFZ
1642          BA  0.0481
1643          LS       0    78.7
1644          UD   0.175
              *

1645          KK    EC19
1646          HC       2
              *
1                                        HEC-1 INPUT                                        PAGE 46

LINE          ID.......1.......2.......3.......4.......5.......6.......7.......8.......9......10


1647          KK    EMR1
1648          BA  0.0272
1649          LS       0    79.9
1650          UD   0.191
              *

1651          KK    EAA1
1652          BA  0.0859
1653          LS       0    90.1
1654          UD   0.195
              *

1655          KK    EC20
1656          HC       3
              *

1657          KK    EMR2
1658          BA  0.0300
1659          LS       0    81.7
1660          UD   0.215
              *

1661          KK   EC21B
1662          HC       2
              *
```

```
1663          KK    EFA1
1664          BA  0.0042
1665          LS       0    98.0
1666          UD   0.152
              *

1667          KK    EC21
1668          HC       3
              *

1669          KK  NW102-C
1670          BA  0.2002
1671          LS       0    93.0
1672          UD   0.253
              *

1673          KK    EC27
1674          HC       2
              *

1675          KK  NW130-W
1676          BA  0.1559
1677          LS       0    75.5
1678          UD   0.241
              *
```



```
LINE          ID.......1.......2.......3.......4.......5.......6.......7.......8.......9......10

1679          KK    EC28
1680          HC       2
              *

1681          KK   95-7A
1682          KM   REFERENCED FROM GCW MASTER DRAINAGE STUDY
1683          BA   .0069
1684          PB    2.77
1685          LS       0    94.7
1686          UD   0.073
              *

1687          KK   95-7B
1688          KM   REFERENCED FROM GCW MASTER DRAINAGE STUDY
1689          BA   .0081
1690          LS       0    94.7
1691          UD   0.084
              *

1692          KK   95-8A
1693          KM   REFERENCED FROM GCW MASTER DRAINAGE STUDY
1694          BA   .0052
1695          LS       0    94.7
1696          UD   0.061
              *

1697          KK   95-8B
1698          KM   REFERENCED FROM GCW MASTER DRAINAGE STUDY
1699          BA   .0031
1700          LS       0    94.7
1701          UD   0.050
              *

1702          KK  C95-8B
1703          KM   COMBINE 95-7A, 95-7B, 95-8A, 95-8B
1704          HC       4
              *

1705          KK    ETP5
1706          BA  0.0014
1707          LS       0    98.0
1708          UD   0.088
              *

1709          KK    EPH3
1710          BA  0.0241
1711          LS       0    95.0
1712          UD   0.106
              *
```



```
LINE          ID.......1.......2.......3.......4.......5.......6.......7.......8.......9......10

1713          KK    EC22
1714          HC       3
              *

1715          KK     ES2
```

```
1716          BA  0.0502
1717          LS       0    93.0
1718          UD   0.108
              *

1719          KK    EBRT1
1720          BA  0.0028
1721          LS       0    98.0
1722          UD   0.066
              *

1723          KK     EC23
1724          HC        3
              *

1725          KK   ECOM1B
1726          BA  0.0214
1727          LS       0    95.0
1728          UD   0.087
              *

1729          KK    EFA6A
1730          BA  0.0039
1731          LS       0    98.0
1732          UD   0.063
              *

1733          KK     EC25
1734          HC        3

1735          KK    SOUTH
1736          KM    FLOW SPLIT AT BRENT/FT. APACHE
1737          KM    DIVERT STORM DRAIN DESIGN FLOW 70 CFS SOUTH IN FORT APACHE
1738          DT    BRENT
1739          DI        0      70     500
1740          DQ        0       0     430
              *

1741          KK    95-9B
1742          KM    REFERENCED FROM GCW MASTER DRAINAGE STUDY
1743          BA    .0133
1744          LS       0    92.6
1745          UD    0.139
              *
```



```
LINE          ID.......1.......2.......3.......4.......5.......6.......7.......8.......9.....10

1746          KK    EFA6B
1747          BA  0.0089
1748          LS       0    98.0
1749          UD   0.091
              *

1750          KK   ECOM1A
1751          BA  0.0155
1752          LS       0    95.0
1753          UD   0.089
              *

1754          KK     EC24
1755          HC        3
              *

1756          KK     EFA5
1757          BA  0.0014
1758          LS       0    98.0
1759          UD   0.050
              *

1760          KK     EFP2
1761          BA  0.0016
1762          LS       0    95.0
1763          UD   0.050
              *

1764          KK    ECOM2
1765          BA  0.0073
1766          LS       0    95.0
1767          UD   0.059
              *

1768          KK     EC26
1769          HC        5
              *

1770          KK    HORSE
1771          KM    FLOW SPLIT AT HORSE/RACEL
```

```
         1772           KM   DIVERT NWNS 101 CFS SOUTH IN FORT APACHE/RACEL
         1773           DT   RACEL
         1774           DI       0     114    1000
         1775           DQ       0     114     114
                        *
         1776           ZZ
1
              SCHEMATIC DIAGRAM OF STREAM NETWORK
 INPUT
  LINE      (V) ROUTING          (--->) DIVERSION OR PUMP FLOW

   NO.      (.) CONNECTOR        (<---) RETURN OF DIVERTED OR PUMPED FLOW

    28       WUS95
                .
                .
    47          .-------->  DCHD1B
    42       DHD01B
                .
                .
    55          .-------->  DCHD2B
    50       DHD02B
                .
                .
    58          .      WML15A
                .          .
                .          .
    64          .          .       WSPD1
                .          .          .
                .          .          .
    70          .         WC1.............
                .          .
                .          .
    74          .          .       WIRN4
                .          .          .
                .          .          .
    80          .          .          .      WMLA1A
                .          .          .          .
                .          .          .          .
    86          .         WC2.........................
                .          .
                .          .
    90          .          .      WGED1B
                .          .          .
                .          .          .
    96          .          .          .       WIRN5
                .          .          .          .
                .          .          .          .
   102          .         WC3.........................
                .          .
                .          .
   106          .          .        OFFW
                .          .          .
                .          .          .
   111       CHD04B.........................
                .
                .
   113          .       WPRK7
                .          .
                .          .
   119          .          .      WMLA1B
                .          .          .
                .          .          .
   125          .          .          .       WMLA2
                .          .          .          .
                .          .          .          .
   131          .          .          .          .       WGRC2
                .          .          .          .          .
                .          .          .          .          .
   137          .         WC4.....................................
                .          .
                .          .
   141          .          .       WMLA3
                .          .          .
                .          .          .
   147          .         WC5.............
                .          .
                .          .
   150       CHD05B.............
                .
                .
   153          .       WML16
                .          .
                .          .
   159          .          .       WSPD3
                .          .          .
                .          .          .
   165          .         WC6.............
                .          .
```

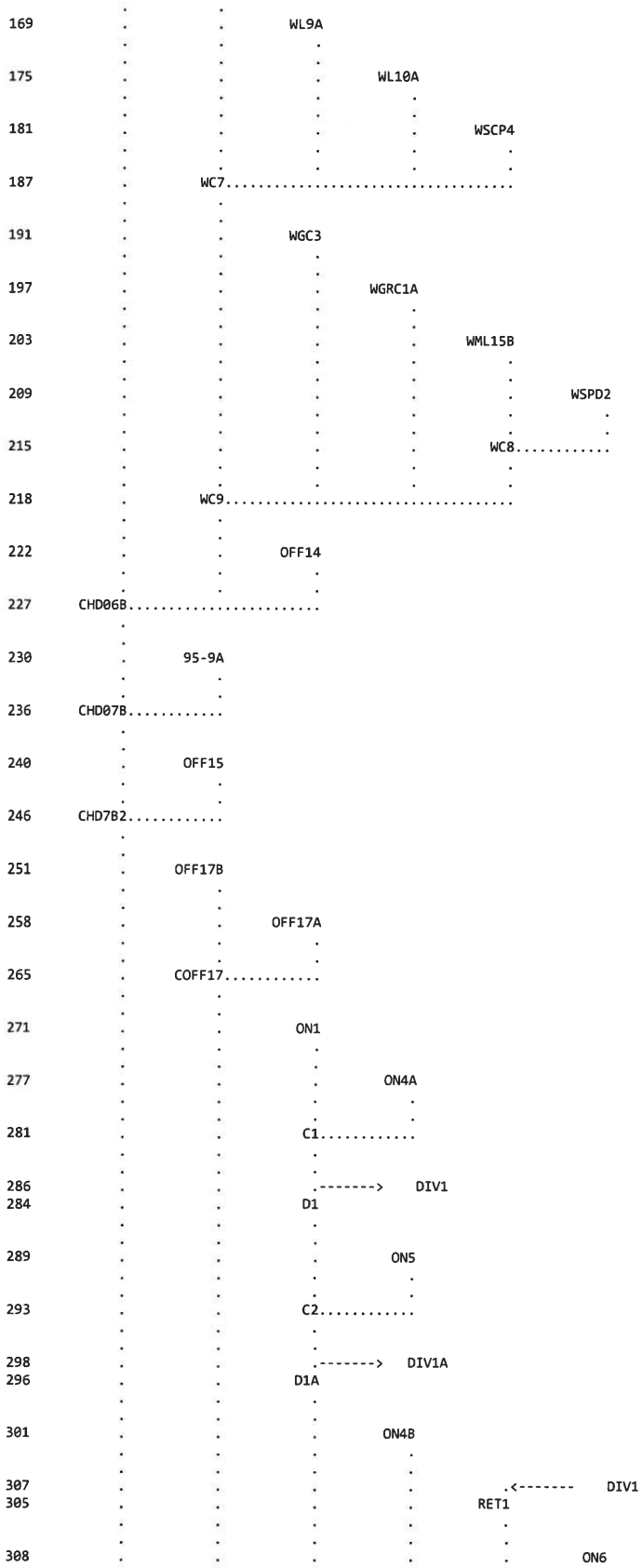
169 WL9A
175 WL10A
181 WSCP4
187 WC7
191 WGC3
197 WGRC1A
203 WML15B
209 WSPD2
215 WC8
218 WC9
222 OFF14
227 CHD06B
230 95-9A
236 CHD07B
240 OFF15
246 CHD7B2
251 OFF17B
258 OFF17A
265 COFF17
271 ON1
277 ON4A
281 C1
286 DIV1
284 D1
289 ON5
293 C2
298 DIV1A
296 D1A
301 ON4B
307 DIV1
305 RET1
308 ON6

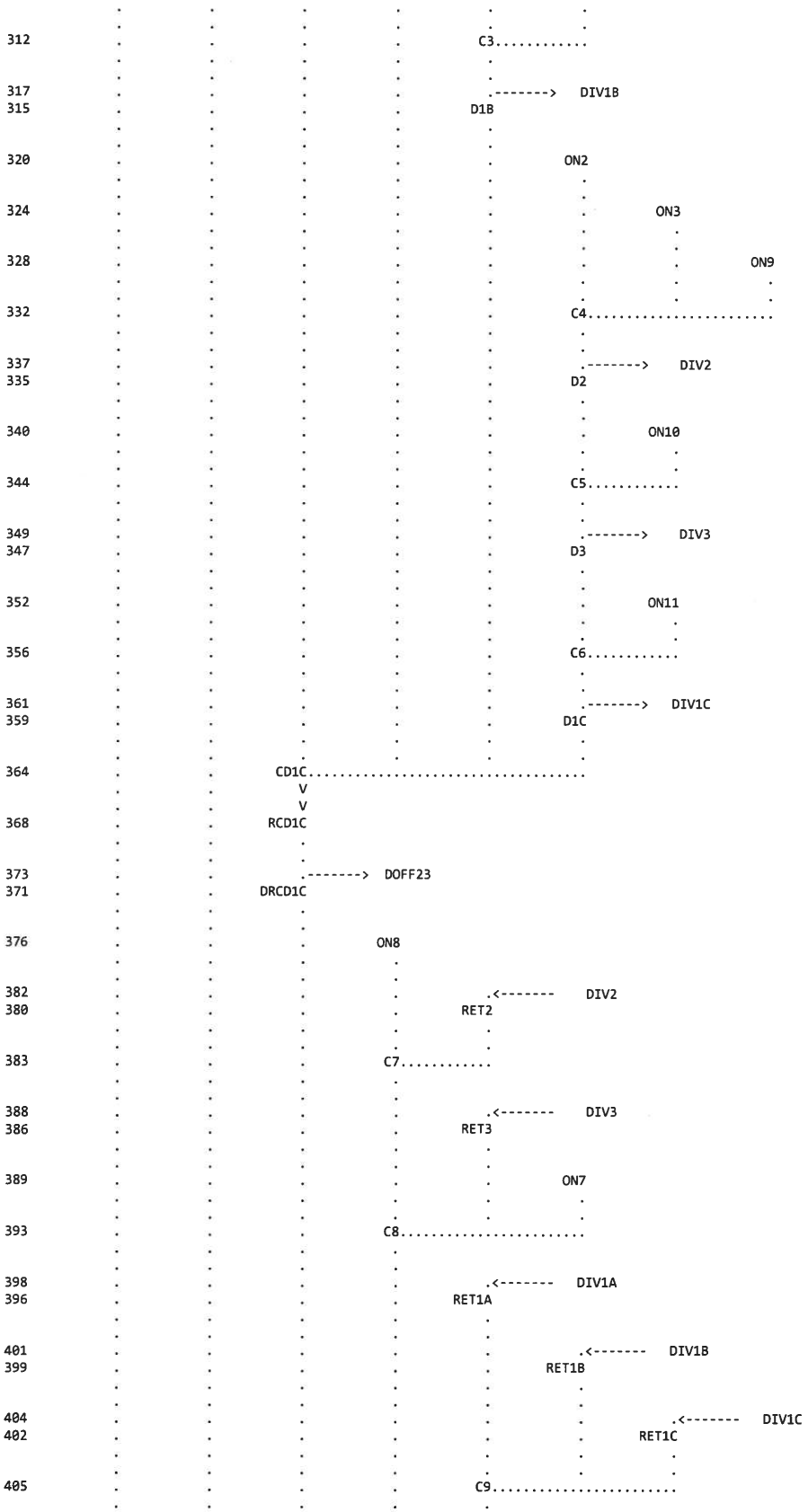
312
C3
317
DIV1B
315
D1B
320
ON2
324
ON3
328
ON9
332
C4
337
DIV2
335
D2
340
ON10
344
C5
349
DIV3
347
D3
352
ON11
356
C6
361
DIV1C
359
D1C
364
CD1C
368
RCD1C
373
DOFF23
371
DRCD1C
376
ON8
382
DIV2
380
RET2
383
C7
388
DIV3
386
RET3
389
ON7
393
C8
398
DIV1A
396
RET1A
401
DIV1B
399
RET1B
404
DIV1C
402
RET1C
405
C9

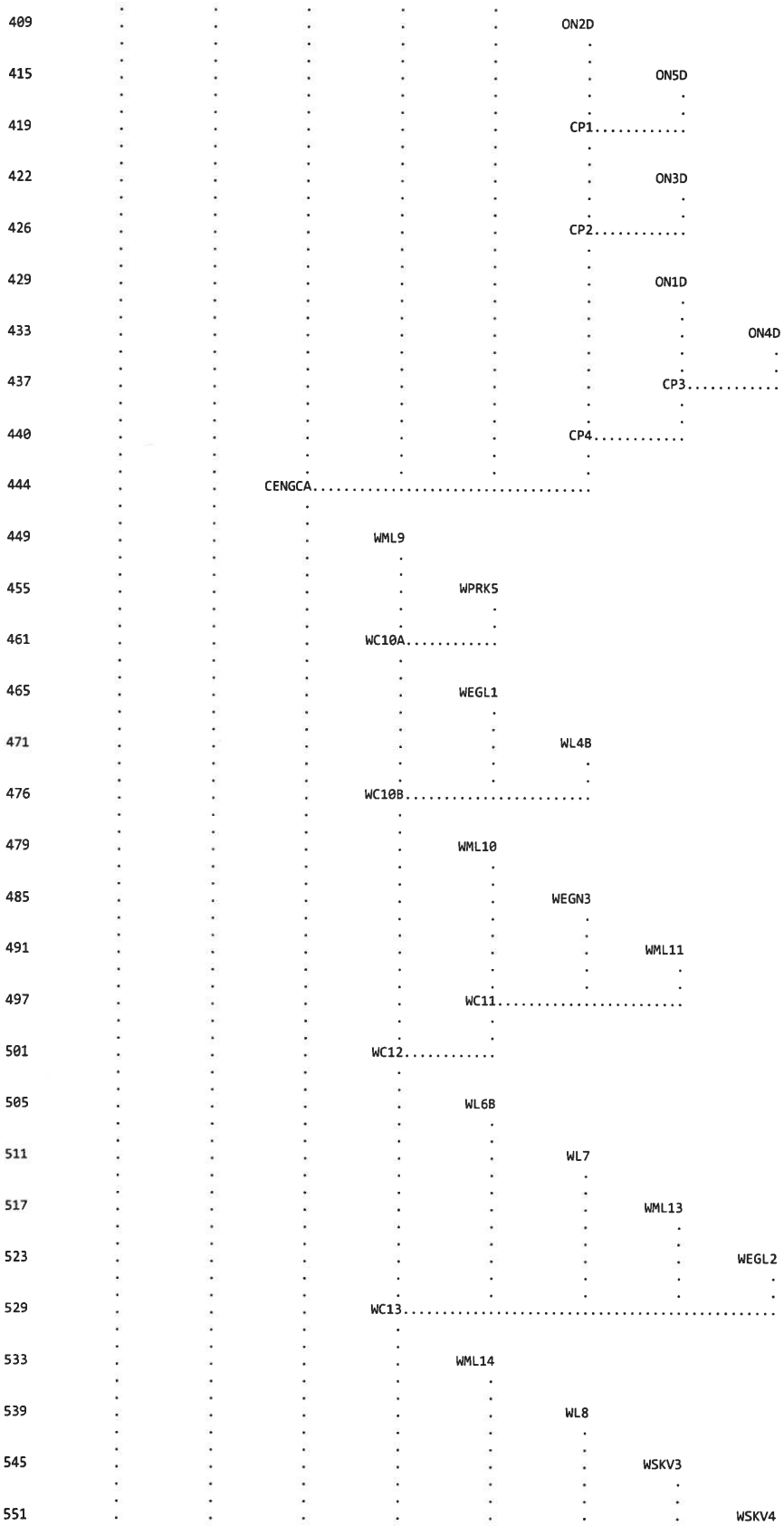
409
ON2D
415
ON5D
419
CP1
422
ON3D
426
CP2
429
ON1D
433
ON4D
437
CP3
440
CP4
444
CENGCA
449
WML9
455
WPRK5
461
WC10A
465
WEGL1
471
WL4B
476
WC10B
479
WML10
485
WEGN3
491
WML11
497
WC11
501
WC12
505
WL6B
511
WL7
517
WML13
523
WEGL2
529
WC13
533
WML14
539
WL8
545
WSKV3
551
WSKV4

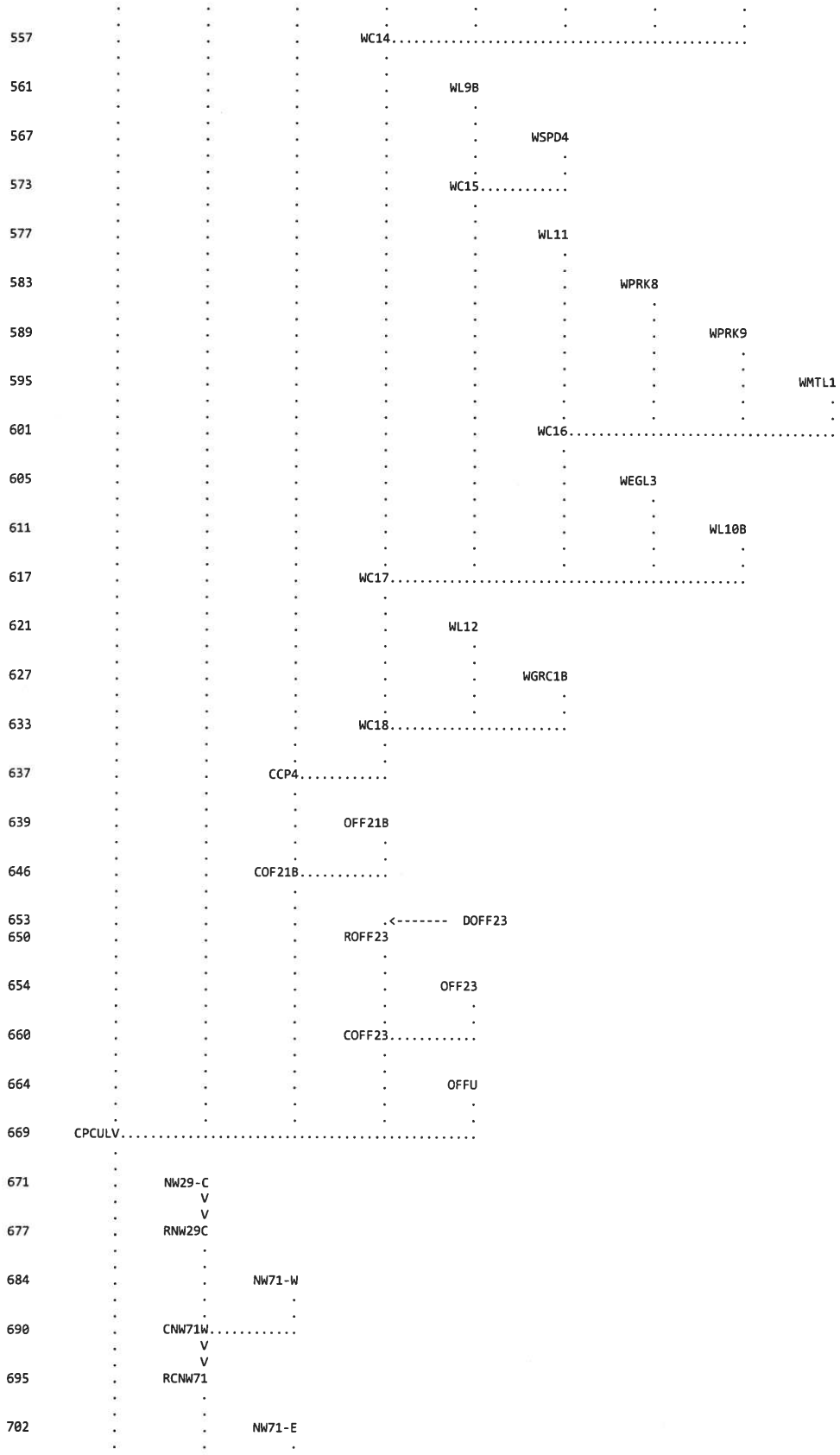
557 WC14
561 WL9B
567 WSPD4
573 WC15
577 WL11
583 WPRK8
589 WPRK9
595 WMTL1
601 WC16
605 WEGL3
611 WL10B
617 WC17
621 WL12
627 WGRC1B
633 WC18
637 CCP4
639 OFF21B
646 COF21B
653 DOFF23
650 ROFF23
654 OFF23
660 COFF23
664 OFFU
669 CPCULV
671 NW29-C
677 RNW29C
684 NW71-W
690 CNW71W
695 RCNW71
702 NW71-E

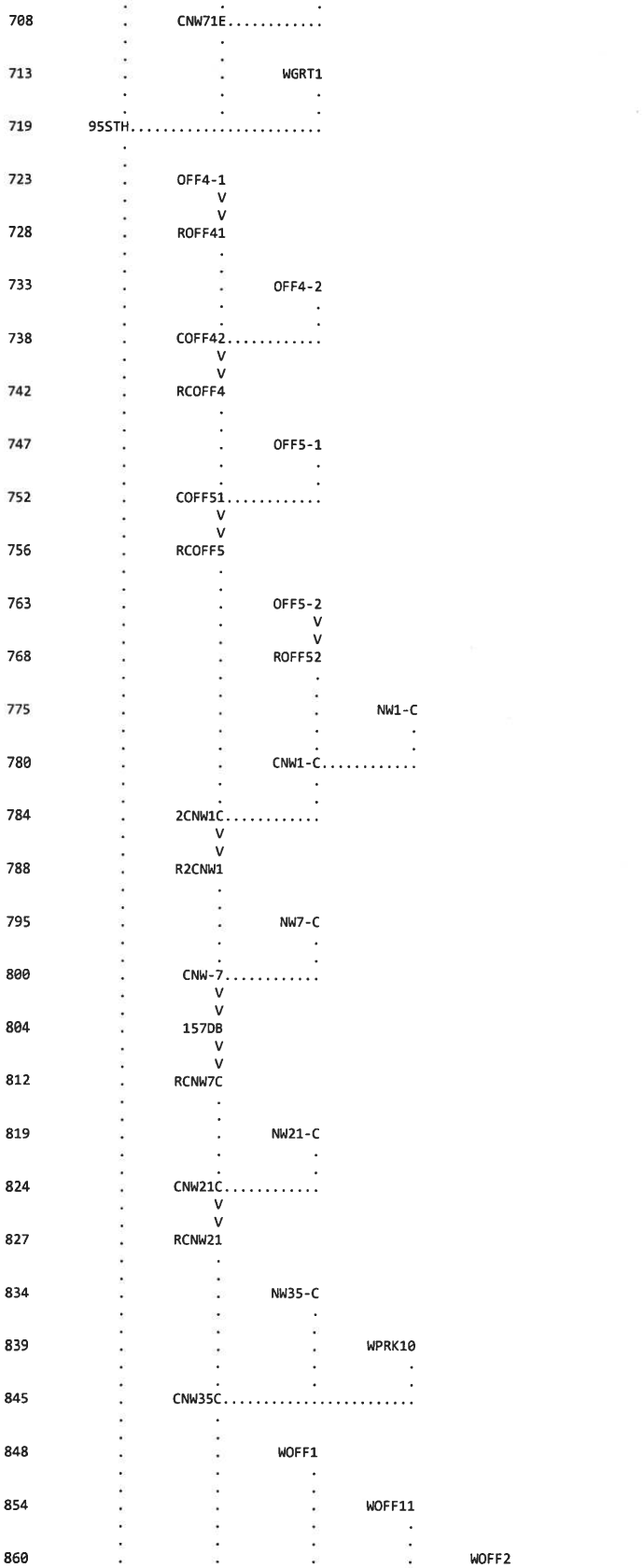
708
CNW71E
713
WGRT1
719
95STH
723
OFF4-1
728
ROFF41
733
OFF4-2
738
COFF42
742
RCOFF4
747
OFF5-1
752
COFF51
756
RCOFF5
763
OFF5-2
768
ROFF52
775
NW1-C
780
CNW1-C
784
2CNW1C
788
R2CNW1
795
NW7-C
800
CNW-7
804
157DB
812
RCNW7C
819
NW21-C
824
CNW21C
827
RCNW21
834
NW35-C
839
WPRK10
845
CNW35C
848
WOFF1
854
WOFF11
860
WOFF2

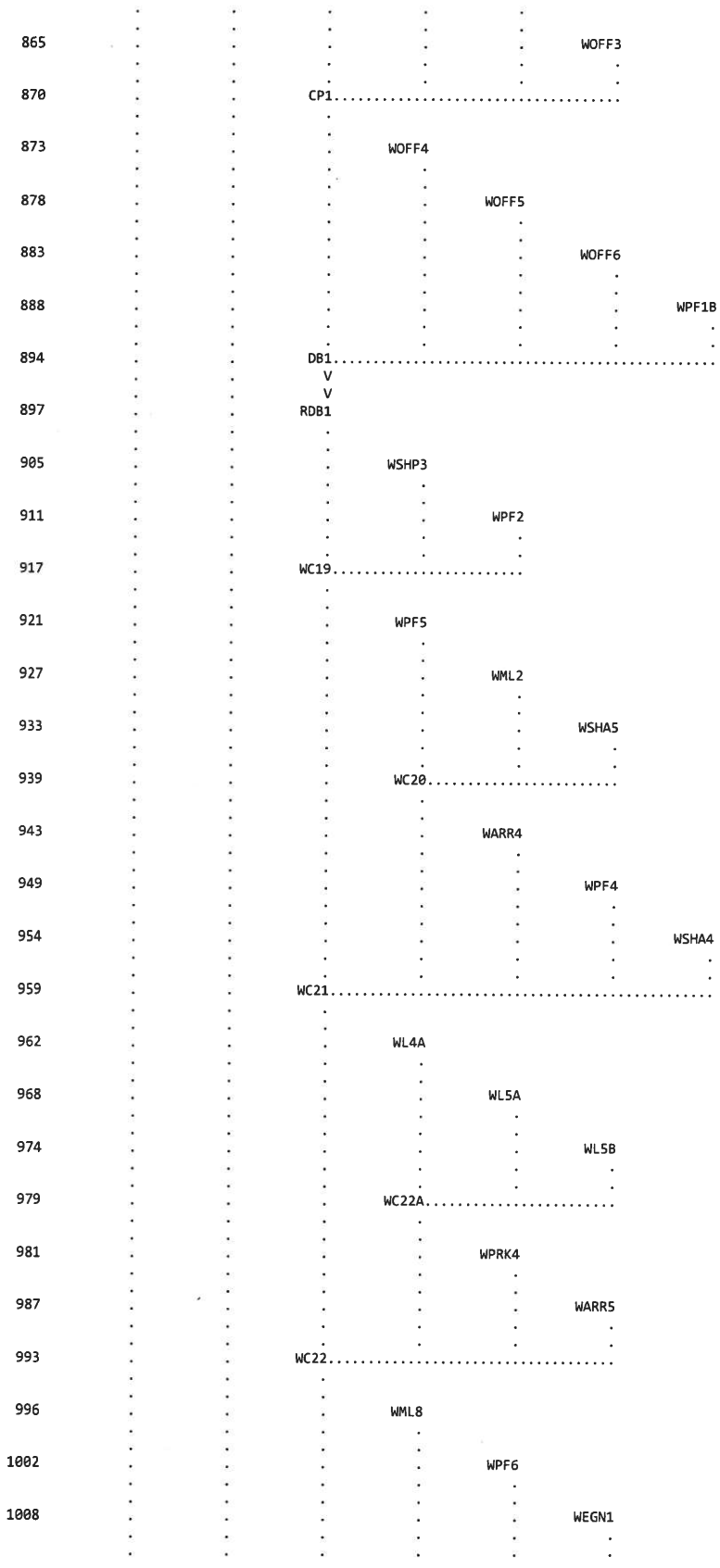
865
WOFF3
870
CP1
873
WOFF4
878
WOFF5
883
WOFF6
888
WPF1B
894
DB1
897
RDB1
905
WSHP3
911
WPF2
917
WC19
921
WPF5
927
WML2
933
WSHA5
939
WC20
943
WARR4
949
WPF4
954
WSHA4
959
WC21
962
WL4A
968
WL5A
974
WL5B
979
WC22A
981
WPRK4
987
WARR5
993
WC22
996
WML8
1002
WPF6
1008
WEGN1

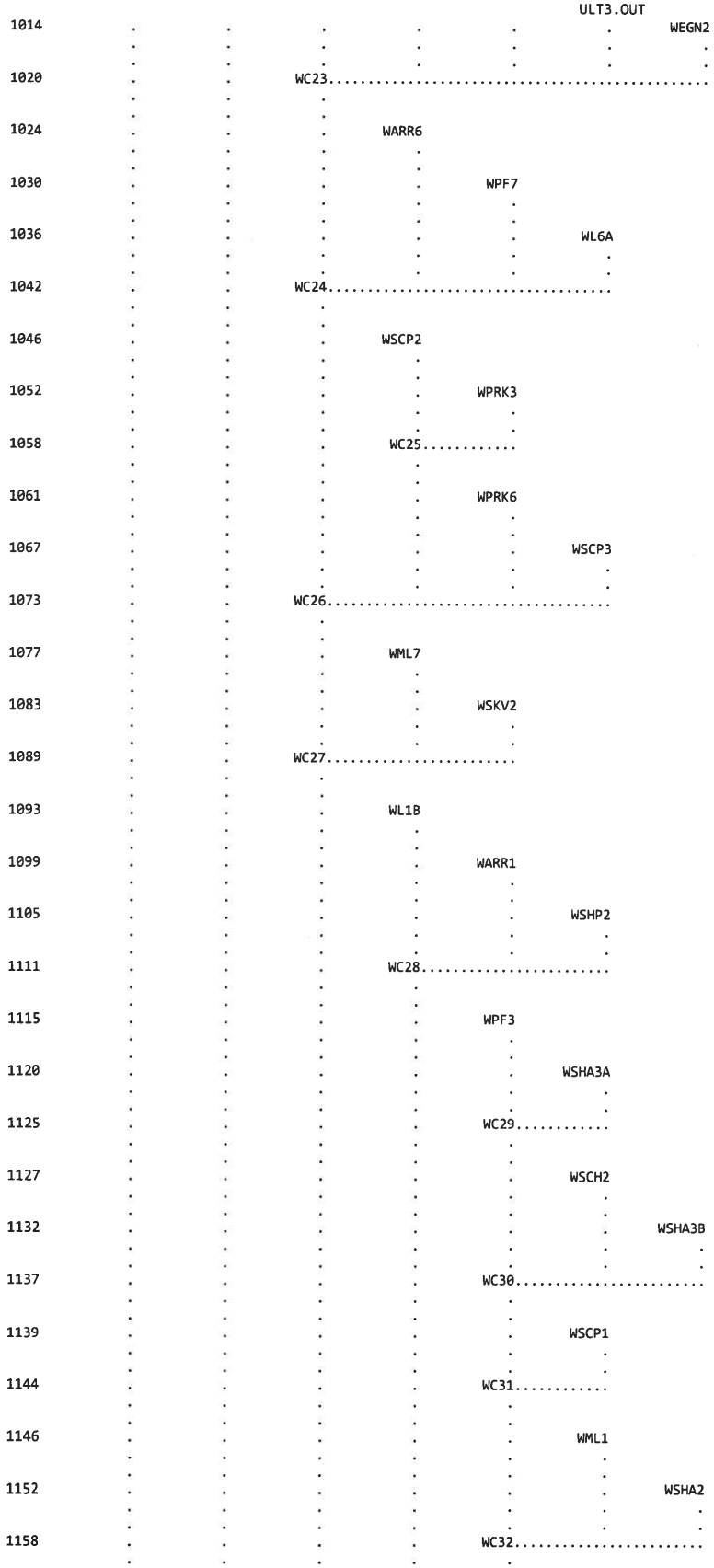
1014
WEGN2
1020
WC23
1024
WARR6
1030
WPF7
1036
WL6A
1042
WC24
1046
WSCP2
1052
WPRK3
1058
WC25
1061
WPRK6
1067
WSCP3
1073
WC26
1077
WML7
1083
WSKV2
1089
WC27
1093
WL1B
1099
WARR1
1105
WSHP2
1111
WC28
1115
WPF3
1120
WSHA3A
1125
WC29
1127
WSCH2
1132
WSHA3B
1137
WC30
1139
WSCP1
1144
WC31
1146
WML1
1152
WSHA2
1158
WC32

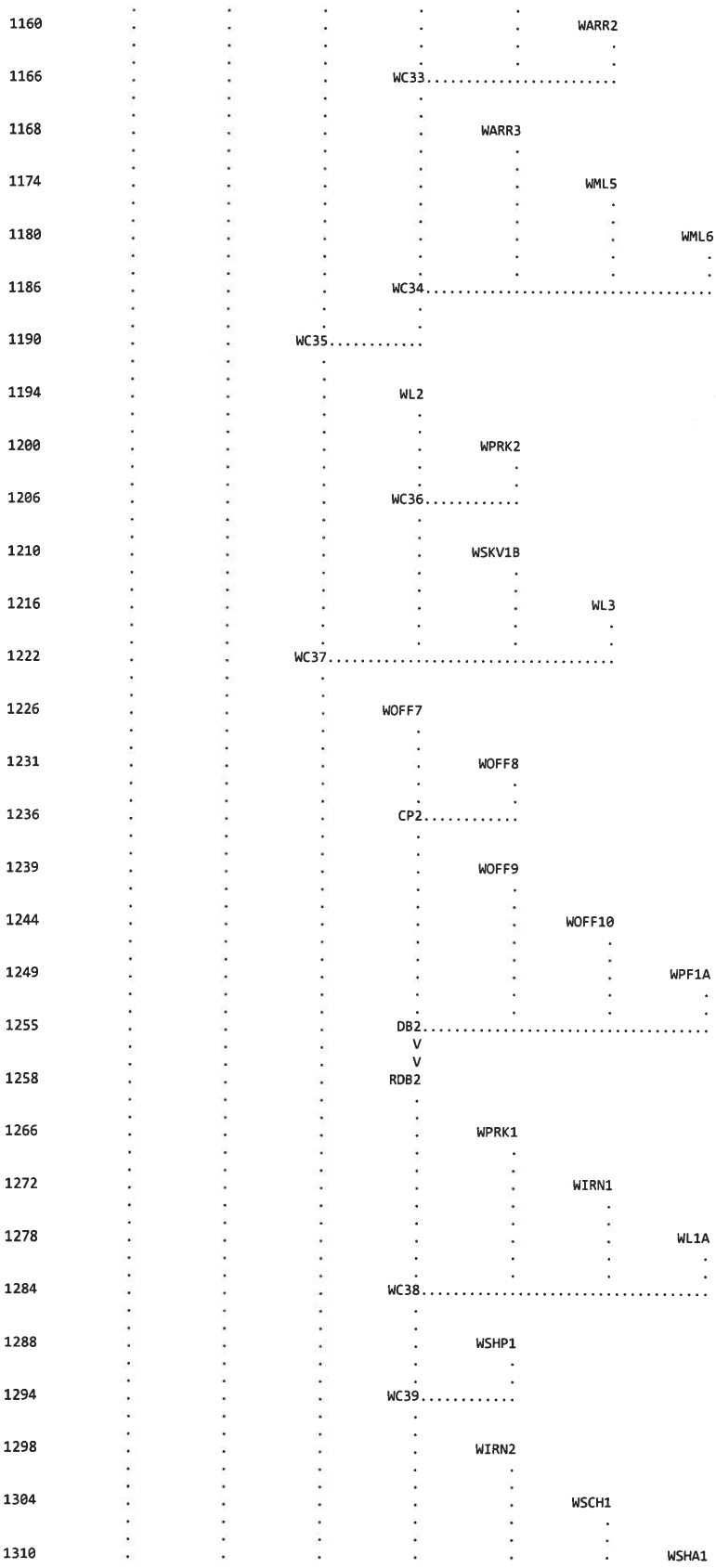
1160
WARR2
1166
WC33
1168
WARR3
1174
WML5
1180
WML6
1186
WC34
1190
WC35
1194
WL2
1200
WPRK2
1206
WC36
1210
WSKV1B
1216
WL3
1222
WC37
1226
WOFF7
1231
WOFF8
1236
CP2
1239
WOFF9
1244
WOFF10
1249
WPF1A
1255
DB2
1258
RDB2
1266
WPRK1
1272
WIRN1
1278
WL1A
1284
WC38
1288
WSHP1
1294
WC39
1298
WIRN2
1304
WSCH1
1310
WSHA1

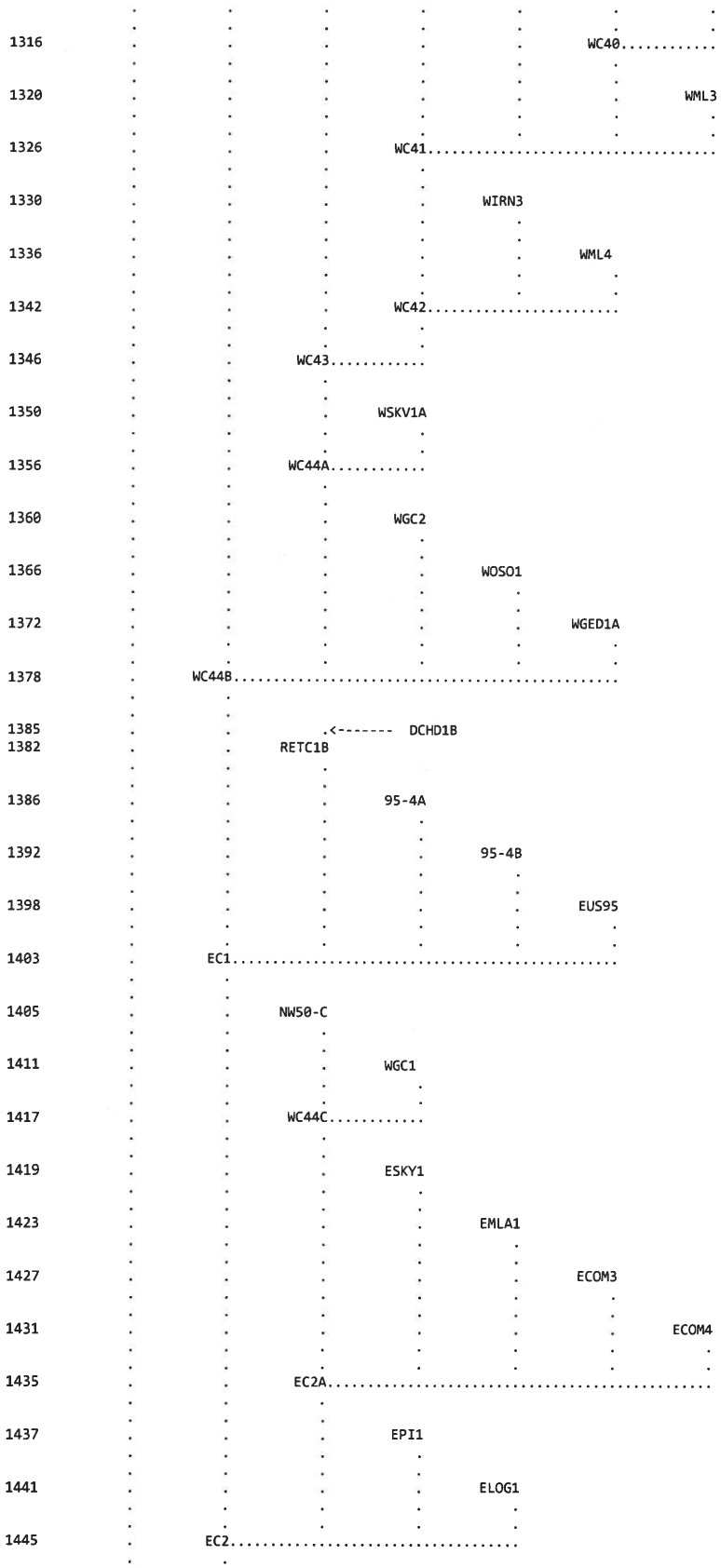
1316
WC40
1320
WML3
1326
WC41
1330
WIRN3
1336
WML4
1342
WC42
1346
WC43
1350
WSKV1A
1356
WC44A
1360
WGC2
1366
WOSO1
1372
WGED1A
1378
WC44B
1385
DCHD1B
1382
RETC1B
1386
95-4A
1392
95-4B
1398
EUS95
1403
EC1
1405
NW50-C
1411
WGC1
1417
WC44C
1419
ESKY1
1423
EMLA1
1427
ECOM3
1431
ECOM4
1435
EC2A
1437
EPI1
1441
ELOG1
1445
EC2

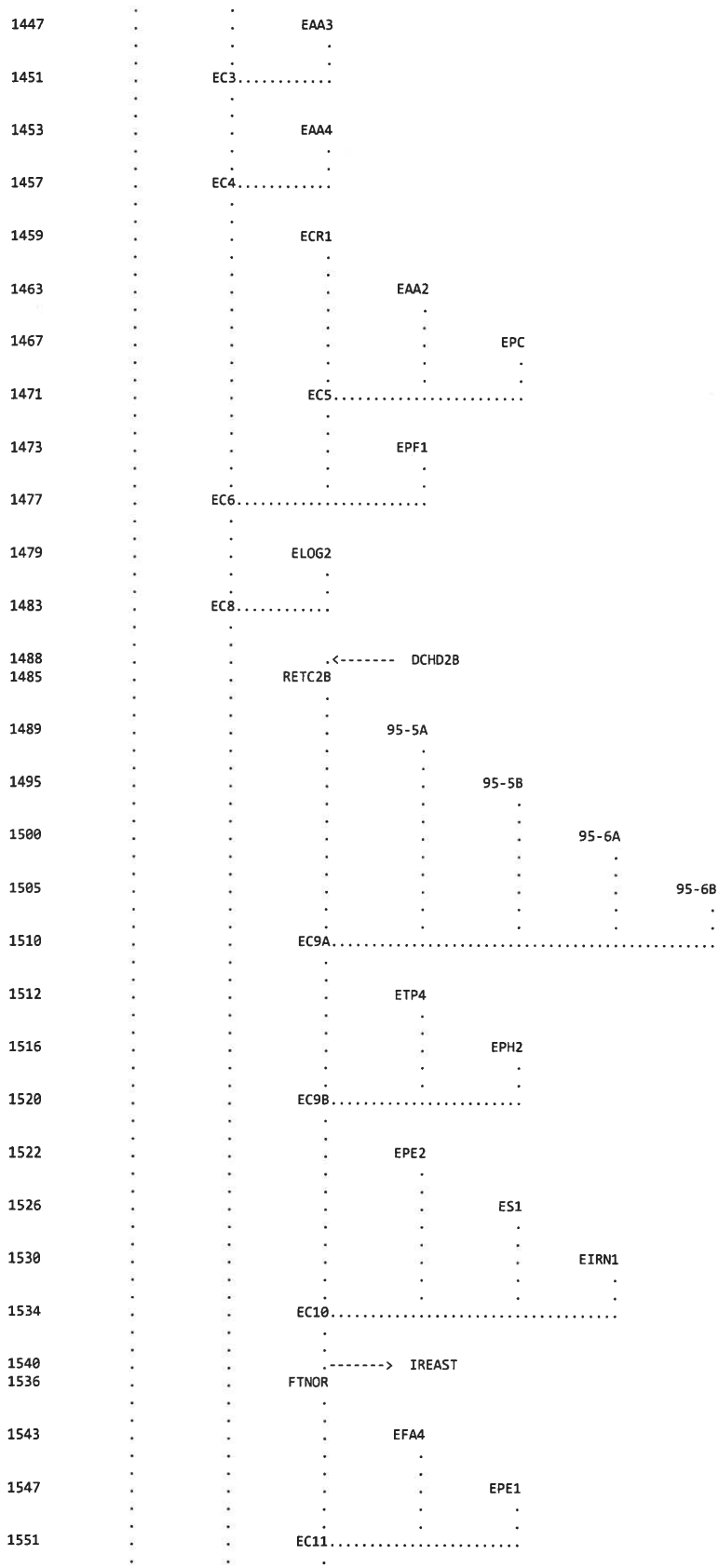
1447
EAA3
1451
EC3
1453
EAA4
1457
EC4
1459
ECR1
1463
EAA2
1467
EPC
1471
EC5
1473
EPF1
1477
EC6
1479
ELOG2
1483
EC8
1488
DCHD2B
1485
RETC2B
1489
95-5A
1495
95-5B
1500
95-6A
1505
95-6B
1510
EC9A
1512
ETP4
1516
EPH2
1520
EC9B
1522
EPE2
1526
ES1
1530
EIRN1
1534
EC10
1540
IREAST
1536
FTNOR
1543
EFA4
1547
EPE1
1551
EC11

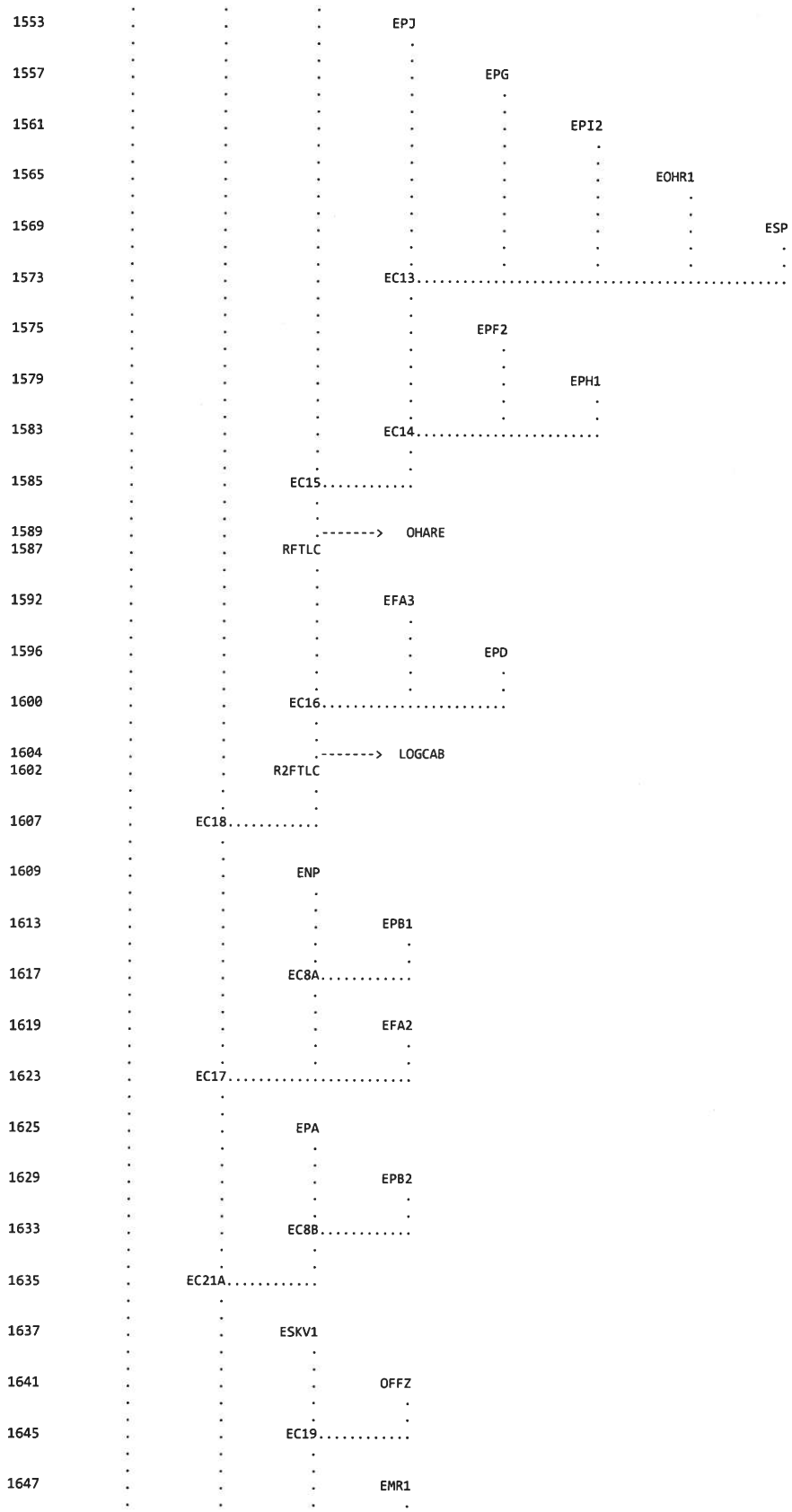
1553
EPJ
1557
EPG
1561
EPI2
1565
EOHR1
1569
ESP
1573
EC13
1575
EPF2
1579
EPH1
1583
EC14
1585
EC15
1589
OHARE
1587
RFTLC
1592
EFA3
1596
EPD
1600
EC16
1604
LOGCAB
1602
R2FTLC
1607
EC18
1609
ENP
1613
EPB1
1617
EC8A
1619
EFA2
1623
EC17
1625
EPA
1629
EPB2
1633
EC8B
1635
EC21A
1637
ESKV1
1641
OFFZ
1645
EC19
1647
EMR1

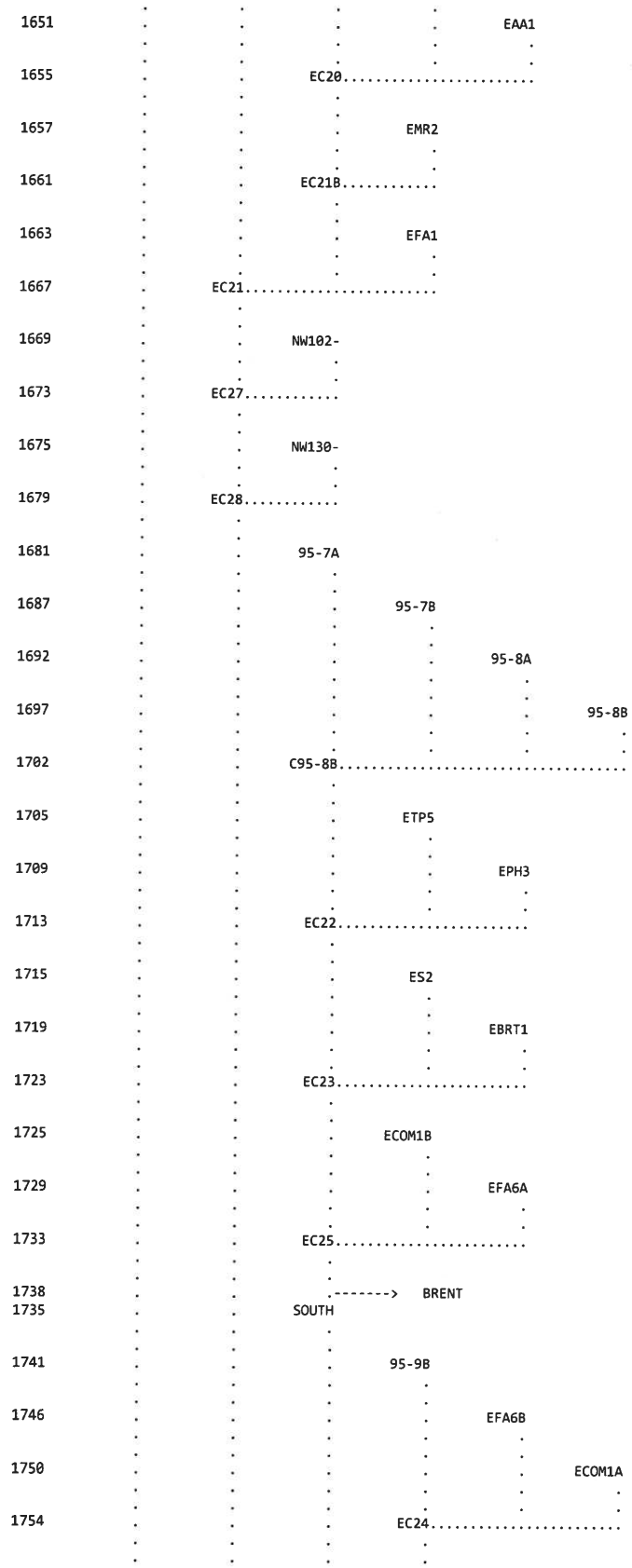
1651
EAA1
1655
EC20
1657
EMR2
1661
EC21B
1663
EFA1
1667
EC21
1669
NW102-
1673
EC27
1675
NW130-
1679
EC28
1681
95-7A
1687
95-7B
1692
95-8A
1697
95-8B
1702
C95-8B
1705
ETP5
1709
EPH3
1713
EC22
1715
ES2
1719
EBRT1
1723
EC23
1725
ECOM1B
1729
EFA6A
1733
EC25
1738
BRENT
1735
SOUTH
1741
95-9B
1746
EFA6B
1750
ECOM1A
1754
EC24

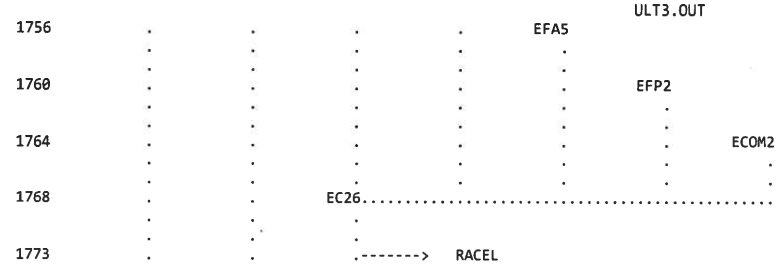

(***) RUNOFF ALSO COMPUTED AT THIS LOCATION

```
1*****************************************
*                                       *
*   FLOOD HYDROGRAPH PACKAGE  (HEC-1)   *
*              JUN   1998               *
*            VERSION 4.1                *
*                                       *
*  RUN DATE   18DEC18  TIME  12:41:55   *
*                                       *
*****************************************
```

```
*************************************
*                                   *
*    U.S. ARMY CORPS OF ENGINEERS   *
*    HYDROLOGIC ENGINEERING CENTER  *
*         609 SECOND STREET         *
*       DAVIS, CALIFORNIA 95616     *
*           (916) 756-1104          *
*                                   *
*************************************
```

SLATER HANIFAN GROUP
LENNAR HOMES
SKYE CANYON
MASTER DRAINAGE STUDY - UPDATE #5
ULTIMATE DRAINAGE CONDITION - REVISED EAST AREA
INCLUDES FULL WATERSHED WITH AREA UPSTREAM OF DB1, DB2 AND 157DB

RETURN PERIOD ------- 100-YEAR
DISTRIBUTION -------- 6-HOUR SDN3
PROJECT NO. --------- EST1801-000
FILENAME ------------ ULT3.H1
DATE ---------------- December 2018
MODELED BY ---------- SMJ, updated by LKL

SIX HOUR DEPTH-AREA REDUCTION FACTORS

DRAINAGE AREA (MI^2)	DARF
0.0-0.49	1.00
0.5-0.99	0.98
1.0-1.99	0.97
2.0-3.99	0.93
4.0-5.99	0.91
6.0-7.99	0.90

```
 25 IO         OUTPUT CONTROL VARIABLES
                    IPRNT          5  PRINT CONTROL
                    IPLOT          0  PLOT CONTROL
                    QSCAL         0.  HYDROGRAPH PLOT SCALE

    IT         HYDROGRAPH TIME DATA
                     NMIN          5  MINUTES IN COMPUTATION INTERVAL
                    IDATE      1   0  STARTING DATE
                    ITIME         0000  STARTING TIME
                       NQ         2000  NUMBER OF HYDROGRAPH ORDINATES
                   NDDATE      7   0  ENDING DATE
                   NDTIME         2235  ENDING TIME
                   ICENT           19  CENTURY MARK

                 COMPUTATION INTERVAL     .08 HOURS
                     TOTAL TIME BASE  166.58 HOURS

       ENGLISH UNITS
            DRAINAGE AREA         SQUARE MILES
            PRECIPITATION DEPTH   INCHES
            LENGTH, ELEVATION     FEET
            FLOW                  CUBIC FEET PER SECOND
            STORAGE VOLUME        ACRE-FEET
            SURFACE AREA          ACRES
            TEMPERATURE           DEGREES FAHRENHEIT

    JP        MULTI-PLAN OPTION
                 NPLAN          1  NUMBER OF PLANS

    JR        MULTI-RATIO OPTION
                 RATIOS OF PRECIPITATION
               1.00       .98       .97       .93       .91       .90
```

```
*** *** *** *** *** *** *** *** *** *** *** *** *** *** *** *** *** *** *** *** *** *** *** *** *** *** *** *** *** *** *** *** *** *** *** ***


          **************
          *            *
804 KK    *     157DB  *
          *            *
          **************

807 KO          OUTPUT CONTROL VARIABLES
                     IPRNT           1  PRINT CONTROL
                     IPLOT           0  PLOT CONTROL
                     QSCAL          0.  HYDROGRAPH PLOT SCALE

               HYDROGRAPH ROUTING DATA

806 RS          STORAGE ROUTING
                     NSTPS           1  NUMBER OF SUBREACHES
                      ITYP         VOL  TYPE OF INITIAL CONDITION
                     RSVRIC       -1.00  INITIAL CONDITION
                          X         .00 WORKING R AND D COEFFICIENT

808 SV            STORAGE          .0      70.0     100.0

809 SE          ELEVATION         .00      5.00      7.00

810 SQ          DISCHARGE          0.      626.      885.     1084.     1252.     1399.

811 SE          ELEVATION         .00      3.00      4.00      5.00      6.00      7.00

                                                      ***

                                    COMPUTED STORAGE-OUTFLOW-ELEVATION DATA

          STORAGE        .00     42.00     56.00     70.00     85.00    100.00
          OUTFLOW        .00    626.00    885.00   1084.00   1252.00   1399.00
        ELEVATION        .00      3.00      4.00      5.00      6.00      7.00

*****************************************************************************************************************************************

                                    HYDROGRAPH AT STATION    157DB
                                        PLAN 1,   RATIO =  1.00

*****************************************************************************************************************************************

                                    *                                                                                *
DA MON HRMN ORD  OUTFLOW  STORAGE   STAGE * DA MON HRMN ORD  OUTFLOW  STORAGE   STAGE * DA MON HRMN ORD  OUTFLOW  STORAGE   STAGE
                                    *                                                                                *
 1     0000   1       0.       .0      .0 *  3     0735 668       0.       .0      .0 *  5     15101335       0.       .0      .0
 1     0005   2       0.       .0      .0 *  3     0740 669       0.       .0      .0 *  5     15151336       0.       .0      .0
 1     0010   3       0.       .0      .0 *  3     0745 670       0.       .0      .0 *  5     15201337       0.       .0      .0
 1     0015   4       0.       .0      .0 *  3     0750 671       0.       .0      .0 *  5     15251338       0.       .0      .0
 1     0020   5       0.       .0      .0 *  3     0755 672       0.       .0      .0 *  5     15301339       0.       .0      .0
 1     0025   6       0.       .0      .0 *  3     0800 673       0.       .0      .0 *  5     15351340       0.       .0      .0
 1     0030   7       0.       .0      .0 *  3     0805 674       0.       .0      .0 *  5     15401341       0.       .0      .0
 1     0035   8       0.       .0      .0 *  3     0810 675       0.       .0      .0 *  5     15451342       0.       .0      .0
 1     0040   9       1.       .0      .0 *  3     0815 676       0.       .0      .0 *  5     15501343       0.       .0      .0
 1     0045  10       1.       .1      .0 *  3     0820 677       0.       .0      .0 *  5     15551344       0.       .0      .0
 1     0050  11       2.       .2      .0 *  3     0825 678       0.       .0      .0 *  5     16001345       0.       .0      .0
 1     0055  12       3.       .2      .0 *  3     0830 679       0.       .0      .0 *  5     16051346       0.       .0      .0
 1     0100  13       4.       .3      .0 *  3     0835 680       0.       .0      .0 *  5     16101347       0.       .0      .0
 1     0105  14       5.       .3      .0 *  3     0840 681       0.       .0      .0 *  5     16151348       0.       .0      .0
 1     0110  15       5.       .3      .0 *  3     0845 682       0.       .0      .0 *  5     16201349       0.       .0      .0
 1     0115  16       5.       .3      .0 *  3     0850 683       0.       .0      .0 *  5     16251350       0.       .0      .0
 1     0120  17       5.       .3      .0 *  3     0855 684       0.       .0      .0 *  5     16301351       0.       .0      .0
 1     0125  18       5.       .4      .0 *  3     0900 685       0.       .0      .0 *  5     16351352       0.       .0      .0
 1     0130  19       6.       .4      .0 *  3     0905 686       0.       .0      .0 *  5     16401353       0.       .0      .0
 1     0135  20       7.       .5      .0 *  3     0910 687       0.       .0      .0 *  5     16451354       0.       .0      .0
 1     0140  21       9.       .6      .0 *  3     0915 688       0.       .0      .0 *  5     16501355       0.       .0      .0
 1     0145  22      12.       .8      .1 *  3     0920 689       0.       .0      .0 *  5     16551356       0.       .0      .0
 1     0150  23      16.      1.0      .1 *  3     0925 690       0.       .0      .0 *  5     17001357       0.       .0      .0
 1     0155  24      20.      1.3      .1 *  3     0930 691       0.       .0      .0 *  5     17051358       0.       .0      .0
 1     0200  25      24.      1.6      .1 *  3     0935 692       0.       .0      .0 *  5     17101359       0.       .0      .0
 1     0205  26      28.      1.8      .1 *  3     0940 693       0.       .0      .0 *  5     17151360       0.       .0      .0
 1     0210  27      30.      2.0      .1 *  3     0945 694       0.       .0      .0 *  5     17201361       0.       .0      .0
 1     0215  28      32.      2.1      .2 *  3     0950 695       0.       .0      .0 *  5     17251362       0.       .0      .0
 1     0220  29      33.      2.2      .2 *  3     0955 696       0.       .0      .0 *  5     17301363       0.       .0      .0
 1     0225  30      36.      2.4      .2 *  3     1000 697       0.       .0      .0 *  5     17351364       0.       .0      .0
 1     0230  31      40.      2.7      .2 *  3     1005 698       0.       .0      .0 *  5     17401365       0.       .0      .0
 1     0235  32      46.      3.1      .2 *  3     1010 699       0.       .0      .0 *  5     17451366       0.       .0      .0
 1     0240  33      53.      3.6      .3 *  3     1015 700       0.       .0      .0 *  5     17501367       0.       .0      .0
 1     0245  34      59.      4.0      .3 *  3     1020 701       0.       .0      .0 *  5     17551368       0.       .0      .0
 1     0250  35      65.      4.4      .3 *  3     1025 702       0.       .0      .0 *  5     18001369       0.       .0      .0
 1     0255  36      71.      4.7      .3 *  3     1030 703       0.       .0      .0 *  5     18051370       0.       .0      .0
 1     0300  37      76.      5.1      .4 *  3     1035 704       0.       .0      .0 *  5     18101371       0.       .0      .0
 1     0305  38      82.      5.5      .4 *  3     1040 705       0.       .0      .0 *  5     18151372       0.       .0      .0
 1     0310  39      87.      5.9      .4 *  3     1045 706       0.       .0      .0 *  5     18201373       0.       .0      .0
 1     0315  40      96.      6.4      .5 *  3     1050 707       0.       .0      .0 *  5     18251374       0.       .0      .0
 1     0320  41     114.      7.7      .5 *  3     1055 708       0.       .0      .0 *  5     18301375       0.       .0      .0
 1     0325  42     152.     10.2      .7 *  3     1100 709       0.       .0      .0 *  5     18351376       0.       .0      .0
```

1	0330	43	223.	15.0	1.1 *	3	1105	710	0.	.0	.0 *	5	18401377	0.	.0	.0
1	0335	44	335.	22.5	1.6 *	3	1110	711	0.	.0	.0 *	5	18451378	0.	.0	.0
1	0340	45	483.	32.4	2.3 *	3	1115	712	0.	.0	.0 *	5	18501379	0.	.0	.0
1	0345	46	650.	43.3	3.1 *	3	1120	713	0.	.0	.0 *	5	18551380	0.	.0	.0
1	0350	47	835.	53.3	3.8 *	3	1125	714	0.	.0	.0 *	5	19001381	0.	.0	.0
1	0355	48	959.	61.2	4.4 *	3	1130	715	0.	.0	.0 *	5	19051382	0.	.0	.0
1	0400	49	1038.	66.7	4.8 *	3	1135	716	0.	.0	.0 *	5	19101383	0.	.0	.0
1	0405	50	1083.	69.9	5.0 *	3	1140	717	0.	.0	.0 *	5	19151384	0.	.0	.0
1	0410	51	1098.	71.2	5.1 *	3	1145	718	0.	.0	.0 *	5	19201385	0.	.0	.0
1	0415	52	1094.	70.9	5.1 *	3	1150	719	0.	.0	.0 *	5	19251386	0.	.0	.0
1	0420	53	1075.	69.3	5.0 *	3	1155	720	0.	.0	.0 *	5	19301387	0.	.0	.0
1	0425	54	1040.	66.9	4.8 *	3	1200	721	0.	.0	.0 *	5	19351388	0.	.0	.0
1	0430	55	998.	64.0	4.6 *	3	1205	722	0.	.0	.0 *	5	19401389	0.	.0	.0
1	0435	56	956.	61.0	4.4 *	3	1210	723	0.	.0	.0 *	5	19451390	0.	.0	.0
1	0440	57	917.	58.3	4.2 *	3	1215	724	0.	.0	.0 *	5	19501391	0.	.0	.0
1	0445	58	885.	56.0	4.0 *	3	1220	725	0.	.0	.0 *	5	19551392	0.	.0	.0
1	0450	59	850.	54.1	3.9 *	3	1225	726	0.	.0	.0 *	5	20001393	0.	.0	.0
1	0455	60	821.	52.5	3.8 *	3	1230	727	0.	.0	.0 *	5	20051394	0.	.0	.0
1	0500	61	796.	51.2	3.7 *	3	1235	728	0.	.0	.0 *	5	20101395	0.	.0	.0
1	0505	62	772.	49.9	3.6 *	3	1240	729	0.	.0	.0 *	5	20151396	0.	.0	.0
1	0510	63	746.	48.5	3.5 *	3	1245	730	0.	.0	.0 *	5	20201397	0.	.0	.0
1	0515	64	715.	46.8	3.3 *	3	1250	731	0.	.0	.0 *	5	20251398	0.	.0	.0
1	0520	65	679.	44.9	3.2 *	3	1255	732	0.	.0	.0 *	5	20301399	0.	.0	.0
1	0525	66	638.	42.6	3.0 *	3	1300	733	0.	.0	.0 *	5	20351400	0.	.0	.0
1	0530	67	600.	40.3	2.9 *	3	1305	734	0.	.0	.0 *	5	20401401	0.	.0	.0
1	0535	68	563.	37.8	2.7 *	3	1310	735	0.	.0	.0 *	5	20451402	0.	.0	.0
1	0540	69	526.	35.3	2.5 *	3	1315	736	0.	.0	.0 *	5	20501403	0.	.0	.0
1	0545	70	489.	32.8	2.3 *	3	1320	737	0.	.0	.0 *	5	20551404	0.	.0	.0
1	0550	71	453.	30.4	2.2 *	3	1325	738	0.	.0	.0 *	5	21001405	0.	.0	.0
1	0555	72	419.	28.1	2.0 *	3	1330	739	0.	.0	.0 *	5	21051406	0.	.0	.0
1	0600	73	387.	25.9	1.9 *	3	1335	740	0.	.0	.0 *	5	21101407	0.	.0	.0
1	0605	74	357.	23.9	1.7 *	3	1340	741	0.	.0	.0 *	5	21151408	0.	.0	.0
1	0610	75	329.	22.1	1.6 *	3	1345	742	0.	.0	.0 *	5	21201409	0.	.0	.0
1	0615	76	303.	20.3	1.5 *	3	1350	743	0.	.0	.0 *	5	21251410	0.	.0	.0
1	0620	77	278.	18.7	1.3 *	3	1355	744	0.	.0	.0 *	5	21301411	0.	.0	.0
1	0625	78	255.	17.1	1.2 *	3	1400	745	0.	.0	.0 *	5	21351412	0.	.0	.0
1	0630	79	233.	15.6	1.1 *	3	1405	746	0.	.0	.0 *	5	21401413	0.	.0	.0
1	0635	80	213.	14.3	1.0 *	3	1410	747	0.	.0	.0 *	5	21451414	0.	.0	.0
1	0640	81	194.	13.0	.9 *	3	1415	748	0.	.0	.0 *	5	21501415	0.	.0	.0
1	0645	82	176.	11.8	.8 *	3	1420	749	0.	.0	.0 *	5	21551416	0.	.0	.0
1	0650	83	160.	10.7	.8 *	3	1425	750	0.	.0	.0 *	5	22001417	0.	.0	.0
1	0655	84	145.	9.7	.7 *	3	1430	751	0.	.0	.0 *	5	22051418	0.	.0	.0
1	0700	85	131.	8.8	.6 *	3	1435	752	0.	.0	.0 *	5	22101419	0.	.0	.0
1	0705	86	119.	8.0	.6 *	3	1440	753	0.	.0	.0 *	5	22151420	0.	.0	.0
1	0710	87	108.	7.2	.5 *	3	1445	754	0.	.0	.0 *	5	22201421	0.	.0	.0
1	0715	88	97.	6.5	.5 *	3	1450	755	0.	.0	.0 *	5	22251422	0.	.0	.0
1	0720	89	88.	5.9	.4 *	3	1455	756	0.	.0	.0 *	5	22301423	0.	.0	.0
1	0725	90	79.	5.3	.4 *	3	1500	757	0.	.0	.0 *	5	22351424	0.	.0	.0
1	0730	91	72.	4.8	.3 *	3	1505	758	0.	.0	.0 *	5	22401425	0.	.0	.0
1	0735	92	65.	4.4	.3 *	3	1510	759	0.	.0	.0 *	5	22451426	0.	.0	.0
1	0740	93	59.	3.9	.3 *	3	1515	760	0.	.0	.0 *	5	22501427	0.	.0	.0
1	0745	94	53.	3.5	.3 *	3	1520	761	0.	.0	.0 *	5	22551428	0.	.0	.0
1	0750	95	48.	3.2	.2 *	3	1525	762	0.	.0	.0 *	5	23001429	0.	.0	.0
1	0755	96	43.	2.9	.2 *	3	1530	763	0.	.0	.0 *	5	23051430	0.	.0	.0
1	0800	97	39.	2.6	.2 *	3	1535	764	0.	.0	.0 *	5	23101431	0.	.0	.0
1	0805	98	35.	2.4	.2 *	3	1540	765	0.	.0	.0 *	5	23151432	0.	.0	.0
1	0810	99	32.	2.1	.2 *	3	1545	766	0.	.0	.0 *	5	23201433	0.	.0	.0
1	0815	100	29.	1.9	.1 *	3	1550	767	0.	.0	.0 *	5	23251434	0.	.0	.0
1	0820	101	26.	1.7	.1 *	3	1555	768	0.	.0	.0 *	5	23301435	0.	.0	.0
1	0825	102	23.	1.6	.1 *	3	1600	769	0.	.0	.0 *	5	23351436	0.	.0	.0
1	0830	103	21.	1.4	.1 *	3	1605	770	0.	.0	.0 *	5	23401437	0.	.0	.0
1	0835	104	19.	1.3	.1 *	3	1610	771	0.	.0	.0 *	5	23451438	0.	.0	.0
1	0840	105	17.	1.1	.1 *	3	1615	772	0.	.0	.0 *	5	23501439	0.	.0	.0
1	0845	106	15.	1.0	.1 *	3	1620	773	0.	.0	.0 *	5	23551440	0.	.0	.0
1	0850	107	14.	.9	.1 *	3	1625	774	0.	.0	.0 *	6	00001441	0.	.0	.0
1	0855	108	13.	.8	.1 *	3	1630	775	0.	.0	.0 *	6	00051442	0.	.0	.0
1	0900	109	11.	.8	.1 *	3	1635	776	0.	.0	.0 *	6	00101443	0.	.0	.0
1	0905	110	10.	.7	.0 *	3	1640	777	0.	.0	.0 *	6	00151444	0.	.0	.0
1	0910	111	9.	.6	.0 *	3	1645	778	0.	.0	.0 *	6	00201445	0.	.0	.0
1	0915	112	8.	.6	.0 *	3	1650	779	0.	.0	.0 *	6	00251446	0.	.0	.0
1	0920	113	8.	.5	.0 *	3	1655	780	0.	.0	.0 *	6	00301447	0.	.0	.0
1	0925	114	7.	.5	.0 *	3	1700	781	0.	.0	.0 *	6	00351448	0.	.0	.0
1	0930	115	6.	.4	.0 *	3	1705	782	0.	.0	.0 *	6	00401449	0.	.0	.0
1	0935	116	6.	.4	.0 *	3	1710	783	0.	.0	.0 *	6	00451450	0.	.0	.0
1	0940	117	5.	.3	.0 *	3	1715	784	0.	.0	.0 *	6	00501451	0.	.0	.0
1	0945	118	4.	.3	.0 *	3	1720	785	0.	.0	.0 *	6	00551452	0.	.0	.0
1	0950	119	4.	.3	.0 *	3	1725	786	0.	.0	.0 *	6	01001453	0.	.0	.0
1	0955	120	4.	.2	.0 *	3	1730	787	0.	.0	.0 *	6	01051454	0.	.0	.0
1	1000	121	3.	.2	.0 *	3	1735	788	0.	.0	.0 *	6	01101455	0.	.0	.0
1	1005	122	3.	.2	.0 *	3	1740	789	0.	.0	.0 *	6	01151456	0.	.0	.0
1	1010	123	3.	.2	.0 *	3	1745	790	0.	.0	.0 *	6	01201457	0.	.0	.0
1	1015	124	2.	.2	.0 *	3	1750	791	0.	.0	.0 *	6	01251458	0.	.0	.0
1	1020	125	2.	.1	.0 *	3	1755	792	0.	.0	.0 *	6	01301459	0.	.0	.0
1	1025	126	2.	.1	.0 *	3	1800	793	0.	.0	.0 *	6	01351460	0.	.0	.0
1	1030	127	2.	.1	.0 *	3	1805	794	0.	.0	.0 *	6	01401461	0.	.0	.0
1	1035	128	2.	.1	.0 *	3	1810	795	0.	.0	.0 *	6	01451462	0.	.0	.0
1	1040	129	1.	.1	.0 *	3	1815	796	0.	.0	.0 *	6	01501463	0.	.0	.0
1	1045	130	1.	.1	.0 *	3	1820	797	0.	.0	.0 *	6	01551464	0.	.0	.0
1	1050	131	1.	.1	.0 *	3	1825	798	0.	.0	.0 *	6	02001465	0.	.0	.0

1	1055	132	1.	.1	.0 * 3	1830	799	0.	.0	.0 * 6	02051466	0.	.0	.0
1	1100	133	1.	.1	.0 * 3	1835	800	0.	.0	.0 * 6	02101467	0.	.0	.0
1	1105	134	1.	.1	.0 * 3	1840	801	0.	.0	.0 * 6	02151468	0.	.0	.0
1	1110	135	1.	.1	.0 * 3	1845	802	0.	.0	.0 * 6	02201469	0.	.0	.0
1	1115	136	1.	.0	.0 * 3	1850	803	0.	.0	.0 * 6	02251470	0.	.0	.0
1	1120	137	1.	.0	.0 * 3	1855	804	0.	.0	.0 * 6	02301471	0.	.0	.0
1	1125	138	1.	.0	.0 * 3	1900	805	0.	.0	.0 * 6	02351472	0.	.0	.0
1	1130	139	1.	.0	.0 * 3	1905	806	0.	.0	.0 * 6	02401473	0.	.0	.0
1	1135	140	0.	.0	.0 * 3	1910	807	0.	.0	.0 * 6	02451474	0.	.0	.0
1	1140	141	0.	.0	.0 * 3	1915	808	0.	.0	.0 * 6	02501475	0.	.0	.0
1	1145	142	0.	.0	.0 * 3	1920	809	0.	.0	.0 * 6	02551476	0.	.0	.0
1	1150	143	0.	.0	.0 * 3	1925	810	0.	.0	.0 * 6	03001477	0.	.0	.0
1	1155	144	0.	.0	.0 * 3	1930	811	0.	.0	.0 * 6	03051478	0.	.0	.0
1	1200	145	0.	.0	.0 * 3	1935	812	0.	.0	.0 * 6	03101479	0.	.0	.0
1	1205	146	0.	.0	.0 * 3	1940	813	0.	.0	.0 * 6	03151480	0.	.0	.0
1	1210	147	0.	.0	.0 * 3	1945	814	0.	.0	.0 * 6	03201481	0.	.0	.0
1	1215	148	0.	.0	.0 * 3	1950	815	0.	.0	.0 * 6	03251482	0.	.0	.0
1	1220	149	0.	.0	.0 * 3	1955	816	0.	.0	.0 * 6	03301483	0.	.0	.0
1	1225	150	0.	.0	.0 * 3	2000	817	0.	.0	.0 * 6	03351484	0.	.0	.0
1	1230	151	0.	.0	.0 * 3	2005	818	0.	.0	.0 * 6	03401485	0.	.0	.0
1	1235	152	0.	.0	.0 * 3	2010	819	0.	.0	.0 * 6	03451486	0.	.0	.0
1	1240	153	0.	.0	.0 * 3	2015	820	0.	.0	.0 * 6	03501487	0.	.0	.0
1	1245	154	0.	.0	.0 * 3	2020	821	0.	.0	.0 * 6	03551488	0.	.0	.0
1	1250	155	0.	.0	.0 * 3	2025	822	0.	.0	.0 * 6	04001489	0.	.0	.0
1	1255	156	0.	.0	.0 * 3	2030	823	0.	.0	.0 * 6	04051490	0.	.0	.0
1	1300	157	0.	.0	.0 * 3	2035	824	0.	.0	.0 * 6	04101491	0.	.0	.0
1	1305	158	0.	.0	.0 * 3	2040	825	0.	.0	.0 * 6	04151492	0.	.0	.0
1	1310	159	0.	.0	.0 * 3	2045	826	0.	.0	.0 * 6	04201493	0.	.0	.0
1	1315	160	0.	.0	.0 * 3	2050	827	0.	.0	.0 * 6	04251494	0.	.0	.0
1	1320	161	0.	.0	.0 * 3	2055	828	0.	.0	.0 * 6	04301495	0.	.0	.0
1	1325	162	0.	.0	.0 * 3	2100	829	0.	.0	.0 * 6	04351496	0.	.0	.0
1	1330	163	0.	.0	.0 * 3	2105	830	0.	.0	.0 * 6	04401497	0.	.0	.0
1	1335	164	0.	.0	.0 * 3	2110	831	0.	.0	.0 * 6	04451498	0.	.0	.0
1	1340	165	0.	.0	.0 * 3	2115	832	0.	.0	.0 * 6	04501499	0.	.0	.0
1	1345	166	0.	.0	.0 * 3	2120	833	0.	.0	.0 * 6	04551500	0.	.0	.0
1	1350	167	0.	.0	.0 * 3	2125	834	0.	.0	.0 * 6	05001501	0.	.0	.0
1	1355	168	0.	.0	.0 * 3	2130	835	0.	.0	.0 * 6	05051502	0.	.0	.0
1	1400	169	0.	.0	.0 * 3	2135	836	0.	.0	.0 * 6	05101503	0.	.0	.0
1	1405	170	0.	.0	.0 * 3	2140	837	0.	.0	.0 * 6	05151504	0.	.0	.0
1	1410	171	0.	.0	.0 * 3	2145	838	0.	.0	.0 * 6	05201505	0.	.0	.0
1	1415	172	0.	.0	.0 * 3	2150	839	0.	.0	.0 * 6	05251506	0.	.0	.0
1	1420	173	0.	.0	.0 * 3	2155	840	0.	.0	.0 * 6	05301507	0.	.0	.0
1	1425	174	0.	.0	.0 * 3	2200	841	0.	.0	.0 * 6	05351508	0.	.0	.0
1	1430	175	0.	.0	.0 * 3	2205	842	0.	.0	.0 * 6	05401509	0.	.0	.0
1	1435	176	0.	.0	.0 * 3	2210	843	0.	.0	.0 * 6	05451510	0.	.0	.0
1	1440	177	0.	.0	.0 * 3	2215	844	0.	.0	.0 * 6	05501511	0.	.0	.0
1	1445	178	0.	.0	.0 * 3	2220	845	0.	.0	.0 * 6	05551512	0.	.0	.0
1	1450	179	0.	.0	.0 * 3	2225	846	0.	.0	.0 * 6	06001513	0.	.0	.0
1	1455	180	0.	.0	.0 * 3	2230	847	0.	.0	.0 * 6	06051514	0.	.0	.0
1	1500	181	0.	.0	.0 * 3	2235	848	0.	.0	.0 * 6	06101515	0.	.0	.0
1	1505	182	0.	.0	.0 * 3	2240	849	0.	.0	.0 * 6	06151516	0.	.0	.0
1	1510	183	0.	.0	.0 * 3	2245	850	0.	.0	.0 * 6	06201517	0.	.0	.0
1	1515	184	0.	.0	.0 * 3	2250	851	0.	.0	.0 * 6	06251518	0.	.0	.0
1	1520	185	0.	.0	.0 * 3	2255	852	0.	.0	.0 * 6	06301519	0.	.0	.0
1	1525	186	0.	.0	.0 * 3	2300	853	0.	.0	.0 * 6	06351520	0.	.0	.0
1	1530	187	0.	.0	.0 * 3	2305	854	0.	.0	.0 * 6	06401521	0.	.0	.0
1	1535	188	0.	.0	.0 * 3	2310	855	0.	.0	.0 * 6	06451522	0.	.0	.0
1	1540	189	0.	.0	.0 * 3	2315	856	0.	.0	.0 * 6	06501523	0.	.0	.0
1	1545	190	0.	.0	.0 * 3	2320	857	0.	.0	.0 * 6	06551524	0.	.0	.0
1	1550	191	0.	.0	.0 * 3	2325	858	0.	.0	.0 * 6	07001525	0.	.0	.0
1	1555	192	0.	.0	.0 * 3	2330	859	0.	.0	.0 * 6	07051526	0.	.0	.0
1	1600	193	0.	.0	.0 * 3	2335	860	0.	.0	.0 * 6	07101527	0.	.0	.0
1	1605	194	0.	.0	.0 * 3	2340	861	0.	.0	.0 * 6	07151528	0.	.0	.0
1	1610	195	0.	.0	.0 * 3	2345	862	0.	.0	.0 * 6	07201529	0.	.0	.0
1	1615	196	0.	.0	.0 * 3	2350	863	0.	.0	.0 * 6	07251530	0.	.0	.0
1	1620	197	0.	.0	.0 * 3	2355	864	0.	.0	.0 * 6	07301531	0.	.0	.0
1	1625	198	0.	.0	.0 * 4	0000	865	0.	.0	.0 * 6	07351532	0.	.0	.0
1	1630	199	0.	.0	.0 * 4	0005	866	0.	.0	.0 * 6	07401533	0.	.0	.0
1	1635	200	0.	.0	.0 * 4	0010	867	0.	.0	.0 * 6	07451534	0.	.0	.0
1	1640	201	0.	.0	.0 * 4	0015	868	0.	.0	.0 * 6	07501535	0.	.0	.0
1	1645	202	0.	.0	.0 * 4	0020	869	0.	.0	.0 * 6	07551536	0.	.0	.0
1	1650	203	0.	.0	.0 * 4	0025	870	0.	.0	.0 * 6	08001537	0.	.0	.0
1	1655	204	0.	.0	.0 * 4	0030	871	0.	.0	.0 * 6	08051538	0.	.0	.0
1	1700	205	0.	.0	.0 * 4	0035	872	0.	.0	.0 * 6	08101539	0.	.0	.0
1	1705	206	0.	.0	.0 * 4	0040	873	0.	.0	.0 * 6	08151540	0.	.0	.0
1	1710	207	0.	.0	.0 * 4	0045	874	0.	.0	.0 * 6	08201541	0.	.0	.0
1	1715	208	0.	.0	.0 * 4	0050	875	0.	.0	.0 * 6	08251542	0.	.0	.0
1	1720	209	0.	.0	.0 * 4	0055	876	0.	.0	.0 * 6	08301543	0.	.0	.0
1	1725	210	0.	.0	.0 * 4	0100	877	0.	.0	.0 * 6	08351544	0.	.0	.0
1	1730	211	0.	.0	.0 * 4	0105	878	0.	.0	.0 * 6	08401545	0.	.0	.0
1	1735	212	0.	.0	.0 * 4	0110	879	0.	.0	.0 * 6	08451546	0.	.0	.0
1	1740	213	0.	.0	.0 * 4	0115	880	0.	.0	.0 * 6	08501547	0.	.0	.0
1	1745	214	0.	.0	.0 * 4	0120	881	0.	.0	.0 * 6	08551548	0.	.0	.0
1	1750	215	0.	.0	.0 * 4	0125	882	0.	.0	.0 * 6	09001549	0.	.0	.0
1	1755	216	0.	.0	.0 * 4	0130	883	0.	.0	.0 * 6	09051550	0.	.0	.0
1	1800	217	0.	.0	.0 * 4	0135	884	0.	.0	.0 * 6	09101551	0.	.0	.0
1	1805	218	0.	.0	.0 * 4	0140	885	0.	.0	.0 * 6	09151552	0.	.0	.0
1	1810	219	0.	.0	.0 * 4	0145	886	0.	.0	.0 * 6	09201553	0.	.0	.0
1	1815	220	0.	.0	.0 * 4	0150	887	0.	.0	.0 * 6	09251554	0.	.0	.0

1	1820 221	0.	.0	.0 * 4	0155 888	0.	.0	.0 * 6	09301555	0.	.0	.0
1	1825 222	0.	.0	.0 * 4	0200 889	0.	.0	.0 * 6	09351556	0.	.0	.0
1	1830 223	0.	.0	.0 * 4	0205 890	0.	.0	.0 * 6	09401557	0.	.0	.0
1	1835 224	0.	.0	.0 * 4	0210 891	0.	.0	.0 * 6	09451558	0.	.0	.0
1	1840 225	0.	.0	.0 * 4	0215 892	0.	.0	.0 * 6	09501559	0.	.0	.0
1	1845 226	0.	.0	.0 * 4	0220 893	0.	.0	.0 * 6	09551560	0.	.0	.0
1	1850 227	0.	.0	.0 * 4	0225 894	0.	.0	.0 * 6	10001561	0.	.0	.0
1	1855 228	0.	.0	.0 * 4	0230 895	0.	.0	.0 * 6	10051562	0.	.0	.0
1	1900 229	0.	.0	.0 * 4	0235 896	0.	.0	.0 * 6	10101563	0.	.0	.0
1	1905 230	0.	.0	.0 * 4	0240 897	0.	.0	.0 * 6	10151564	0.	.0	.0
1	1910 231	0.	.0	.0 * 4	0245 898	0.	.0	.0 * 6	10201565	0.	.0	.0
1	1915 232	0.	.0	.0 * 4	0250 899	0.	.0	.0 * 6	10251566	0.	.0	.0
1	1920 233	0.	.0	.0 * 4	0255 900	0.	.0	.0 * 6	10301567	0.	.0	.0
1	1925 234	0.	.0	.0 * 4	0300 901	0.	.0	.0 * 6	10351568	0.	.0	.0
1	1930 235	0.	.0	.0 * 4	0305 902	0.	.0	.0 * 6	10401569	0.	.0	.0
1	1935 236	0.	.0	.0 * 4	0310 903	0.	.0	.0 * 6	10451570	0.	.0	.0
1	1940 237	0.	.0	.0 * 4	0315 904	0.	.0	.0 * 6	10501571	0.	.0	.0
1	1945 238	0.	.0	.0 * 4	0320 905	0.	.0	.0 * 6	10551572	0.	.0	.0
1	1950 239	0.	.0	.0 * 4	0325 906	0.	.0	.0 * 6	11001573	0.	.0	.0
1	1955 240	0.	.0	.0 * 4	0330 907	0.	.0	.0 * 6	11051574	0.	.0	.0
1	2000 241	0.	.0	.0 * 4	0335 908	0.	.0	.0 * 6	11101575	0.	.0	.0
1	2005 242	0.	.0	.0 * 4	0340 909	0.	.0	.0 * 6	11151576	0.	.0	.0
1	2010 243	0.	.0	.0 * 4	0345 910	0.	.0	.0 * 6	11201577	0.	.0	.0
1	2015 244	0.	.0	.0 * 4	0350 911	0.	.0	.0 * 6	11251578	0.	.0	.0
1	2020 245	0.	.0	.0 * 4	0355 912	0.	.0	.0 * 6	11301579	0.	.0	.0
1	2025 246	0.	.0	.0 * 4	0400 913	0.	.0	.0 * 6	11351580	0.	.0	.0
1	2030 247	0.	.0	.0 * 4	0405 914	0.	.0	.0 * 6	11401581	0.	.0	.0
1	2035 248	0.	.0	.0 * 4	0410 915	0.	.0	.0 * 6	11451582	0.	.0	.0
1	2040 249	0.	.0	.0 * 4	0415 916	0.	.0	.0 * 6	11501583	0.	.0	.0
1	2045 250	0.	.0	.0 * 4	0420 917	0.	.0	.0 * 6	11551584	0.	.0	.0
1	2050 251	0.	.0	.0 * 4	0425 918	0.	.0	.0 * 6	12001585	0.	.0	.0
1	2055 252	0.	.0	.0 * 4	0430 919	0.	.0	.0 * 6	12051586	0.	.0	.0
1	2100 253	0.	.0	.0 * 4	0435 920	0.	.0	.0 * 6	12101587	0.	.0	.0
1	2105 254	0.	.0	.0 * 4	0440 921	0.	.0	.0 * 6	12151588	0.	.0	.0
1	2110 255	0.	.0	.0 * 4	0445 922	0.	.0	.0 * 6	12201589	0.	.0	.0
1	2115 256	0.	.0	.0 * 4	0450 923	0.	.0	.0 * 6	12251590	0.	.0	.0
1	2120 257	0.	.0	.0 * 4	0455 924	0.	.0	.0 * 6	12301591	0.	.0	.0
1	2125 258	0.	.0	.0 * 4	0500 925	0.	.0	.0 * 6	12351592	0.	.0	.0
1	2130 259	0.	.0	.0 * 4	0505 926	0.	.0	.0 * 6	12401593	0.	.0	.0
1	2135 260	0.	.0	.0 * 4	0510 927	0.	.0	.0 * 6	12451594	0.	.0	.0
1	2140 261	0.	.0	.0 * 4	0515 928	0.	.0	.0 * 6	12501595	0.	.0	.0
1	2145 262	0.	.0	.0 * 4	0520 929	0.	.0	.0 * 6	12551596	0.	.0	.0
1	2150 263	0.	.0	.0 * 4	0525 930	0.	.0	.0 * 6	13001597	0.	.0	.0
1	2155 264	0.	.0	.0 * 4	0530 931	0.	.0	.0 * 6	13051598	0.	.0	.0
1	2200 265	0.	.0	.0 * 4	0535 932	0.	.0	.0 * 6	13101599	0.	.0	.0
1	2205 266	0.	.0	.0 * 4	0540 933	0.	.0	.0 * 6	13151600	0.	.0	.0
1	2210 267	0.	.0	.0 * 4	0545 934	0.	.0	.0 * 6	13201601	0.	.0	.0
1	2215 268	0.	.0	.0 * 4	0550 935	0.	.0	.0 * 6	13251602	0.	.0	.0
1	2220 269	0.	.0	.0 * 4	0555 936	0.	.0	.0 * 6	13301603	0.	.0	.0
1	2225 270	0.	.0	.0 * 4	0600 937	0.	.0	.0 * 6	13351604	0.	.0	.0
1	2230 271	0.	.0	.0 * 4	0605 938	0.	.0	.0 * 6	13401605	0.	.0	.0
1	2235 272	0.	.0	.0 * 4	0610 939	0.	.0	.0 * 6	13451606	0.	.0	.0
1	2240 273	0.	.0	.0 * 4	0615 940	0.	.0	.0 * 6	13501607	0.	.0	.0
1	2245 274	0.	.0	.0 * 4	0620 941	0.	.0	.0 * 6	13551608	0.	.0	.0
1	2250 275	0.	.0	.0 * 4	0625 942	0.	.0	.0 * 6	14001609	0.	.0	.0
1	2255 276	0.	.0	.0 * 4	0630 943	0.	.0	.0 * 6	14051610	0.	.0	.0
1	2300 277	0.	.0	.0 * 4	0635 944	0.	.0	.0 * 6	14101611	0.	.0	.0
1	2305 278	0.	.0	.0 * 4	0640 945	0.	.0	.0 * 6	14151612	0.	.0	.0
1	2310 279	0.	.0	.0 * 4	0645 946	0.	.0	.0 * 6	14201613	0.	.0	.0
1	2315 280	0.	.0	.0 * 4	0650 947	0.	.0	.0 * 6	14251614	0.	.0	.0
1	2320 281	0.	.0	.0 * 4	0655 948	0.	.0	.0 * 6	14301615	0.	.0	.0
1	2325 282	0.	.0	.0 * 4	0700 949	0.	.0	.0 * 6	14351616	0.	.0	.0
1	2330 283	0.	.0	.0 * 4	0705 950	0.	.0	.0 * 6	14401617	0.	.0	.0
1	2335 284	0.	.0	.0 * 4	0710 951	0.	.0	.0 * 6	14451618	0.	.0	.0
1	2340 285	0.	.0	.0 * 4	0715 952	0.	.0	.0 * 6	14501619	0.	.0	.0
1	2345 286	0.	.0	.0 * 4	0720 953	0.	.0	.0 * 6	14551620	0.	.0	.0
1	2350 287	0.	.0	.0 * 4	0725 954	0.	.0	.0 * 6	15001621	0.	.0	.0
1	2355 288	0.	.0	.0 * 4	0730 955	0.	.0	.0 * 6	15051622	0.	.0	.0
2	0000 289	0.	.0	.0 * 4	0735 956	0.	.0	.0 * 6	15101623	0.	.0	.0
2	0005 290	0.	.0	.0 * 4	0740 957	0.	.0	.0 * 6	15151624	0.	.0	.0
2	0010 291	0.	.0	.0 * 4	0745 958	0.	.0	.0 * 6	15201625	0.	.0	.0
2	0015 292	0.	.0	.0 * 4	0750 959	0.	.0	.0 * 6	15251626	0.	.0	.0
2	0020 293	0.	.0	.0 * 4	0755 960	0.	.0	.0 * 6	15301627	0.	.0	.0
2	0025 294	0.	.0	.0 * 4	0800 961	0.	.0	.0 * 6	15351628	0.	.0	.0
2	0030 295	0.	.0	.0 * 4	0805 962	0.	.0	.0 * 6	15401629	0.	.0	.0
2	0035 296	0.	.0	.0 * 4	0810 963	0.	.0	.0 * 6	15451630	0.	.0	.0
2	0040 297	0.	.0	.0 * 4	0815 964	0.	.0	.0 * 6	15501631	0.	.0	.0
2	0045 298	0.	.0	.0 * 4	0820 965	0.	.0	.0 * 6	15551632	0.	.0	.0
2	0050 299	0.	.0	.0 * 4	0825 966	0.	.0	.0 * 6	16001633	0.	.0	.0
2	0055 300	0.	.0	.0 * 4	0830 967	0.	.0	.0 * 6	16051634	0.	.0	.0
2	0100 301	0.	.0	.0 * 4	0835 968	0.	.0	.0 * 6	16101635	0.	.0	.0
2	0105 302	0.	.0	.0 * 4	0840 969	0.	.0	.0 * 6	16151636	0.	.0	.0
2	0110 303	0.	.0	.0 * 4	0845 970	0.	.0	.0 * 6	16201637	0.	.0	.0
2	0115 304	0.	.0	.0 * 4	0850 971	0.	.0	.0 * 6	16251638	0.	.0	.0
2	0120 305	0.	.0	.0 * 4	0855 972	0.	.0	.0 * 6	16301639	0.	.0	.0
2	0125 306	0.	.0	.0 * 4	0900 973	0.	.0	.0 * 6	16351640	0.	.0	.0
2	0130 307	0.	.0	.0 * 4	0905 974	0.	.0	.0 * 6	16401641	0.	.0	.0
2	0135 308	0.	.0	.0 * 4	0910 975	0.	.0	.0 * 6	16451642	0.	.0	.0
2	0140 309	0.	.0	.0 * 4	0915 976	0.	.0	.0 * 6	16501643	0.	.0	.0

2	0145 310	0.	.0	.0 * 4	0920 977	0.	.0	.0 * 6	16551644	0.	.0	.0
2	0150 311	0.	.0	.0 * 4	0925 978	0.	.0	.0 * 6	17001645	0.	.0	.0
2	0155 312	0.	.0	.0 * 4	0930 979	0.	.0	.0 * 6	17051646	0.	.0	.0
2	0200 313	0.	.0	.0 * 4	0935 980	0.	.0	.0 * 6	17101647	0.	.0	.0
2	0205 314	0.	.0	.0 * 4	0940 981	0.	.0	.0 * 6	17151648	0.	.0	.0
2	0210 315	0.	.0	.0 * 4	0945 982	0.	.0	.0 * 6	17201649	0.	.0	.0
2	0215 316	0.	.0	.0 * 4	0950 983	0.	.0	.0 * 6	17251650	0.	.0	.0
2	0220 317	0.	.0	.0 * 4	0955 984	0.	.0	.0 * 6	17301651	0.	.0	.0
2	0225 318	0.	.0	.0 * 4	1000 985	0.	.0	.0 * 6	17351652	0.	.0	.0
2	0230 319	0.	.0	.0 * 4	1005 986	0.	.0	.0 * 6	17401653	0.	.0	.0
2	0235 320	0.	.0	.0 * 4	1010 987	0.	.0	.0 * 6	17451654	0.	.0	.0
2	0240 321	0.	.0	.0 * 4	1015 988	0.	.0	.0 * 6	17501655	0.	.0	.0
2	0245 322	0.	.0	.0 * 4	1020 989	0.	.0	.0 * 6	17551656	0.	.0	.0
2	0250 323	0.	.0	.0 * 4	1025 990	0.	.0	.0 * 6	18001657	0.	.0	.0
2	0255 324	0.	.0	.0 * 4	1030 991	0.	.0	.0 * 6	18051658	0.	.0	.0
2	0300 325	0.	.0	.0 * 4	1035 992	0.	.0	.0 * 6	18101659	0.	.0	.0
2	0305 326	0.	.0	.0 * 4	1040 993	0.	.0	.0 * 6	18151660	0.	.0	.0
2	0310 327	0.	.0	.0 * 4	1045 994	0.	.0	.0 * 6	18201661	0.	.0	.0
2	0315 328	0.	.0	.0 * 4	1050 995	0.	.0	.0 * 6	18251662	0.	.0	.0
2	0320 329	0.	.0	.0 * 4	1055 996	0.	.0	.0 * 6	18301663	0.	.0	.0
2	0325 330	0.	.0	.0 * 4	1100 997	0.	.0	.0 * 6	18351664	0.	.0	.0
2	0330 331	0.	.0	.0 * 4	1105 998	0.	.0	.0 * 6	18401665	0.	.0	.0
2	0335 332	0.	.0	.0 * 4	1110 999	0.	.0	.0 * 6	18451666	0.	.0	.0
2	0340 333	0.	.0	.0 * 4	11151000	0.	.0	.0 * 6	18501667	0.	.0	.0
2	0345 334	0.	.0	.0 * 4	11201001	0.	.0	.0 * 6	18551668	0.	.0	.0
2	0350 335	0.	.0	.0 * 4	11251002	0.	.0	.0 * 6	19001669	0.	.0	.0
2	0355 336	0.	.0	.0 * 4	11301003	0.	.0	.0 * 6	19051670	0.	.0	.0
2	0400 337	0.	.0	.0 * 4	11351004	0.	.0	.0 * 6	19101671	0.	.0	.0
2	0405 338	0.	.0	.0 * 4	11401005	0.	.0	.0 * 6	19151672	0.	.0	.0
2	0410 339	0.	.0	.0 * 4	11451006	0.	.0	.0 * 6	19201673	0.	.0	.0
2	0415 340	0.	.0	.0 * 4	11501007	0.	.0	.0 * 6	19251674	0.	.0	.0
2	0420 341	0.	.0	.0 * 4	11551008	0.	.0	.0 * 6	19301675	0.	.0	.0
2	0425 342	0.	.0	.0 * 4	12001009	0.	.0	.0 * 6	19351676	0.	.0	.0
2	0430 343	0.	.0	.0 * 4	12051010	0.	.0	.0 * 6	19401677	0.	.0	.0
2	0435 344	0.	.0	.0 * 4	12101011	0.	.0	.0 * 6	19451678	0.	.0	.0
2	0440 345	0.	.0	.0 * 4	12151012	0.	.0	.0 * 6	19501679	0.	.0	.0
2	0445 346	0.	.0	.0 * 4	12201013	0.	.0	.0 * 6	19551680	0.	.0	.0
2	0450 347	0.	.0	.0 * 4	12251014	0.	.0	.0 * 6	20001681	0.	.0	.0
2	0455 348	0.	.0	.0 * 4	12301015	0.	.0	.0 * 6	20051682	0.	.0	.0
2	0500 349	0.	.0	.0 * 4	12351016	0.	.0	.0 * 6	20101683	0.	.0	.0
2	0505 350	0.	.0	.0 * 4	12401017	0.	.0	.0 * 6	20151684	0.	.0	.0
2	0510 351	0.	.0	.0 * 4	12451018	0.	.0	.0 * 6	20201685	0.	.0	.0
2	0515 352	0.	.0	.0 * 4	12501019	0.	.0	.0 * 6	20251686	0.	.0	.0
2	0520 353	0.	.0	.0 * 4	12551020	0.	.0	.0 * 6	20301687	0.	.0	.0
2	0525 354	0.	.0	.0 * 4	13001021	0.	.0	.0 * 6	20351688	0.	.0	.0
2	0530 355	0.	.0	.0 * 4	13051022	0.	.0	.0 * 6	20401689	0.	.0	.0
2	0535 356	0.	.0	.0 * 4	13101023	0.	.0	.0 * 6	20451690	0.	.0	.0
2	0540 357	0.	.0	.0 * 4	13151024	0.	.0	.0 * 6	20501691	0.	.0	.0
2	0545 358	0.	.0	.0 * 4	13201025	0.	.0	.0 * 6	20551692	0.	.0	.0
2	0550 359	0.	.0	.0 * 4	13251026	0.	.0	.0 * 6	21001693	0.	.0	.0
2	0555 360	0.	.0	.0 * 4	13301027	0.	.0	.0 * 6	21051694	0.	.0	.0
2	0600 361	0.	.0	.0 * 4	13351028	0.	.0	.0 * 6	21101695	0.	.0	.0
2	0605 362	0.	.0	.0 * 4	13401029	0.	.0	.0 * 6	21151696	0.	.0	.0
2	0610 363	0.	.0	.0 * 4	13451030	0.	.0	.0 * 6	21201697	0.	.0	.0
2	0615 364	0.	.0	.0 * 4	13501031	0.	.0	.0 * 6	21251698	0.	.0	.0
2	0620 365	0.	.0	.0 * 4	13551032	0.	.0	.0 * 6	21301699	0.	.0	.0
2	0625 366	0.	.0	.0 * 4	14001033	0.	.0	.0 * 6	21351700	0.	.0	.0
2	0630 367	0.	.0	.0 * 4	14051034	0.	.0	.0 * 6	21401701	0.	.0	.0
2	0635 368	0.	.0	.0 * 4	14101035	0.	.0	.0 * 6	21451702	0.	.0	.0
2	0640 369	0.	.0	.0 * 4	14151036	0.	.0	.0 * 6	21501703	0.	.0	.0
2	0645 370	0.	.0	.0 * 4	14201037	0.	.0	.0 * 6	21551704	0.	.0	.0
2	0650 371	0.	.0	.0 * 4	14251038	0.	.0	.0 * 6	22001705	0.	.0	.0
2	0655 372	0.	.0	.0 * 4	14301039	0.	.0	.0 * 6	22051706	0.	.0	.0
2	0700 373	0.	.0	.0 * 4	14351040	0.	.0	.0 * 6	22101707	0.	.0	.0
2	0705 374	0.	.0	.0 * 4	14401041	0.	.0	.0 * 6	22151708	0.	.0	.0
2	0710 375	0.	.0	.0 * 4	14451042	0.	.0	.0 * 6	22201709	0.	.0	.0
2	0715 376	0.	.0	.0 * 4	14501043	0.	.0	.0 * 6	22251710	0.	.0	.0
2	0720 377	0.	.0	.0 * 4	14551044	0.	.0	.0 * 6	22301711	0.	.0	.0
2	0725 378	0.	.0	.0 * 4	15001045	0.	.0	.0 * 6	22351712	0.	.0	.0
2	0730 379	0.	.0	.0 * 4	15051046	0.	.0	.0 * 6	22401713	0.	.0	.0
2	0735 380	0.	.0	.0 * 4	15101047	0.	.0	.0 * 6	22451714	0.	.0	.0
2	0740 381	0.	.0	.0 * 4	15151048	0.	.0	.0 * 6	22501715	0.	.0	.0
2	0745 382	0.	.0	.0 * 4	15201049	0.	.0	.0 * 6	22551716	0.	.0	.0
2	0750 383	0.	.0	.0 * 4	15251050	0.	.0	.0 * 6	23001717	0.	.0	.0
2	0755 384	0.	.0	.0 * 4	15301051	0.	.0	.0 * 6	23051718	0.	.0	.0
2	0800 385	0.	.0	.0 * 4	15351052	0.	.0	.0 * 6	23101719	0.	.0	.0
2	0805 386	0.	.0	.0 * 4	15401053	0.	.0	.0 * 6	23151720	0.	.0	.0
2	0810 387	0.	.0	.0 * 4	15451054	0.	.0	.0 * 6	23201721	0.	.0	.0
2	0815 388	0.	.0	.0 * 4	15501055	0.	.0	.0 * 6	23251722	0.	.0	.0
2	0820 389	0.	.0	.0 * 4	15551056	0.	.0	.0 * 6	23301723	0.	.0	.0
2	0825 390	0.	.0	.0 * 4	16001057	0.	.0	.0 * 6	23351724	0.	.0	.0
2	0830 391	0.	.0	.0 * 4	16051058	0.	.0	.0 * 6	23401725	0.	.0	.0
2	0835 392	0.	.0	.0 * 4	16101059	0.	.0	.0 * 6	23451726	0.	.0	.0
2	0840 393	0.	.0	.0 * 4	16151060	0.	.0	.0 * 6	23501727	0.	.0	.0
2	0845 394	0.	.0	.0 * 4	16201061	0.	.0	.0 * 6	23551728	0.	.0	.0
2	0850 395	0.	.0	.0 * 4	16251062	0.	.0	.0 * 7	00001729	0.	.0	.0
2	0855 396	0.	.0	.0 * 4	16301063	0.	.0	.0 * 7	00051730	0.	.0	.0
2	0900 397	0.	.0	.0 * 4	16351064	0.	.0	.0 * 7	00101731	0.	.0	.0
2	0905 398	0.	.0	.0 * 4	16401065	0.	.0	.0 * 7	00151732	0.	.0	.0

2	0910 399	0.	.0	.0 * 4	16451066	0.	.0	.0 * 7	00201733	0.	.0	.0
2	0915 400	0.	.0	.0 * 4	16501067	0.	.0	.0 * 7	00251734	0.	.0	.0
2	0920 401	0.	.0	.0 * 4	16551068	0.	.0	.0 * 7	00301735	0.	.0	.0
2	0925 402	0.	.0	.0 * 4	17001069	0.	.0	.0 * 7	00351736	0.	.0	.0
2	0930 403	0.	.0	.0 * 4	17051070	0.	.0	.0 * 7	00401737	0.	.0	.0
2	0935 404	0.	.0	.0 * 4	17101071	0.	.0	.0 * 7	00451738	0.	.0	.0
2	0940 405	0.	.0	.0 * 4	17151072	0.	.0	.0 * 7	00501739	0.	.0	.0
2	0945 406	0.	.0	.0 * 4	17201073	0.	.0	.0 * 7	00551740	0.	.0	.0
2	0950 407	0.	.0	.0 * 4	17251074	0.	.0	.0 * 7	01001741	0.	.0	.0
2	0955 408	0.	.0	.0 * 4	17301075	0.	.0	.0 * 7	01051742	0.	.0	.0
2	1000 409	0.	.0	.0 * 4	17351076	0.	.0	.0 * 7	01101743	0.	.0	.0
2	1005 410	0.	.0	.0 * 4	17401077	0.	.0	.0 * 7	01151744	0.	.0	.0
2	1010 411	0.	.0	.0 * 4	17451078	0.	.0	.0 * 7	01201745	0.	.0	.0
2	1015 412	0.	.0	.0 * 4	17501079	0.	.0	.0 * 7	01251746	0.	.0	.0
2	1020 413	0.	.0	.0 * 4	17551080	0.	.0	.0 * 7	01301747	0.	.0	.0
2	1025 414	0.	.0	.0 * 4	18001081	0.	.0	.0 * 7	01351748	0.	.0	.0
2	1030 415	0.	.0	.0 * 4	18051082	0.	.0	.0 * 7	01401749	0.	.0	.0
2	1035 416	0.	.0	.0 * 4	18101083	0.	.0	.0 * 7	01451750	0.	.0	.0
2	1040 417	0.	.0	.0 * 4	18151084	0.	.0	.0 * 7	01501751	0.	.0	.0
2	1045 418	0.	.0	.0 * 4	18201085	0.	.0	.0 * 7	01551752	0.	.0	.0
2	1050 419	0.	.0	.0 * 4	18251086	0.	.0	.0 * 7	02001753	0.	.0	.0
2	1055 420	0.	.0	.0 * 4	18301087	0.	.0	.0 * 7	02051754	0.	.0	.0
2	1100 421	0.	.0	.0 * 4	18351088	0.	.0	.0 * 7	02101755	0.	.0	.0
2	1105 422	0.	.0	.0 * 4	18401089	0.	.0	.0 * 7	02151756	0.	.0	.0
2	1110 423	0.	.0	.0 * 4	18451090	0.	.0	.0 * 7	02201757	0.	.0	.0
2	1115 424	0.	.0	.0 * 4	18501091	0.	.0	.0 * 7	02251758	0.	.0	.0
2	1120 425	0.	.0	.0 * 4	18551092	0.	.0	.0 * 7	02301759	0.	.0	.0
2	1125 426	0.	.0	.0 * 4	19001093	0.	.0	.0 * 7	02351760	0.	.0	.0
2	1130 427	0.	.0	.0 * 4	19051094	0.	.0	.0 * 7	02401761	0.	.0	.0
2	1135 428	0.	.0	.0 * 4	19101095	0.	.0	.0 * 7	02451762	0.	.0	.0
2	1140 429	0.	.0	.0 * 4	19151096	0.	.0	.0 * 7	02501763	0.	.0	.0
2	1145 430	0.	.0	.0 * 4	19201097	0.	.0	.0 * 7	02551764	0.	.0	.0
2	1150 431	0.	.0	.0 * 4	19251098	0.	.0	.0 * 7	03001765	0.	.0	.0
2	1155 432	0.	.0	.0 * 4	19301099	0.	.0	.0 * 7	03051766	0.	.0	.0
2	1200 433	0.	.0	.0 * 4	19351100	0.	.0	.0 * 7	03101767	0.	.0	.0
2	1205 434	0.	.0	.0 * 4	19401101	0.	.0	.0 * 7	03151768	0.	.0	.0
2	1210 435	0.	.0	.0 * 4	19451102	0.	.0	.0 * 7	03201769	0.	.0	.0
2	1215 436	0.	.0	.0 * 4	19501103	0.	.0	.0 * 7	03251770	0.	.0	.0
2	1220 437	0.	.0	.0 * 4	19551104	0.	.0	.0 * 7	03301771	0.	.0	.0
2	1225 438	0.	.0	.0 * 4	20001105	0.	.0	.0 * 7	03351772	0.	.0	.0
2	1230 439	0.	.0	.0 * 4	20051106	0.	.0	.0 * 7	03401773	0.	.0	.0
2	1235 440	0.	.0	.0 * 4	20101107	0.	.0	.0 * 7	03451774	0.	.0	.0
2	1240 441	0.	.0	.0 * 4	20151108	0.	.0	.0 * 7	03501775	0.	.0	.0
2	1245 442	0.	.0	.0 * 4	20201109	0.	.0	.0 * 7	03551776	0.	.0	.0
2	1250 443	0.	.0	.0 * 4	20251110	0.	.0	.0 * 7	04001777	0.	.0	.0
2	1255 444	0.	.0	.0 * 4	20301111	0.	.0	.0 * 7	04051778	0.	.0	.0
2	1300 445	0.	.0	.0 * 4	20351112	0.	.0	.0 * 7	04101779	0.	.0	.0
2	1305 446	0.	.0	.0 * 4	20401113	0.	.0	.0 * 7	04151780	0.	.0	.0
2	1310 447	0.	.0	.0 * 4	20451114	0.	.0	.0 * 7	04201781	0.	.0	.0
2	1315 448	0.	.0	.0 * 4	20501115	0.	.0	.0 * 7	04251782	0.	.0	.0
2	1320 449	0.	.0	.0 * 4	20551116	0.	.0	.0 * 7	04301783	0.	.0	.0
2	1325 450	0.	.0	.0 * 4	21001117	0.	.0	.0 * 7	04351784	0.	.0	.0
2	1330 451	0.	.0	.0 * 4	21051118	0.	.0	.0 * 7	04401785	0.	.0	.0
2	1335 452	0.	.0	.0 * 4	21101119	0.	.0	.0 * 7	04451786	0.	.0	.0
2	1340 453	0.	.0	.0 * 4	21151120	0.	.0	.0 * 7	04501787	0.	.0	.0
2	1345 454	0.	.0	.0 * 4	21201121	0.	.0	.0 * 7	04551788	0.	.0	.0
2	1350 455	0.	.0	.0 * 4	21251122	0.	.0	.0 * 7	05001789	0.	.0	.0
2	1355 456	0.	.0	.0 * 4	21301123	0.	.0	.0 * 7	05051790	0.	.0	.0
2	1400 457	0.	.0	.0 * 4	21351124	0.	.0	.0 * 7	05101791	0.	.0	.0
2	1405 458	0.	.0	.0 * 4	21401125	0.	.0	.0 * 7	05151792	0.	.0	.0
2	1410 459	0.	.0	.0 * 4	21451126	0.	.0	.0 * 7	05201793	0.	.0	.0
2	1415 460	0.	.0	.0 * 4	21501127	0.	.0	.0 * 7	05251794	0.	.0	.0
2	1420 461	0.	.0	.0 * 4	21551128	0.	.0	.0 * 7	05301795	0.	.0	.0
2	1425 462	0.	.0	.0 * 4	22001129	0.	.0	.0 * 7	05351796	0.	.0	.0
2	1430 463	0.	.0	.0 * 4	22051130	0.	.0	.0 * 7	05401797	0.	.0	.0
2	1435 464	0.	.0	.0 * 4	22101131	0.	.0	.0 * 7	05451798	0.	.0	.0
2	1440 465	0.	.0	.0 * 4	22151132	0.	.0	.0 * 7	05501799	0.	.0	.0
2	1445 466	0.	.0	.0 * 4	22201133	0.	.0	.0 * 7	05551800	0.	.0	.0
2	1450 467	0.	.0	.0 * 4	22251134	0.	.0	.0 * 7	06001801	0.	.0	.0
2	1455 468	0.	.0	.0 * 4	22301135	0.	.0	.0 * 7	06051802	0.	.0	.0
2	1500 469	0.	.0	.0 * 4	22351136	0.	.0	.0 * 7	06101803	0.	.0	.0
2	1505 470	0.	.0	.0 * 4	22401137	0.	.0	.0 * 7	06151804	0.	.0	.0
2	1510 471	0.	.0	.0 * 4	22451138	0.	.0	.0 * 7	06201805	0.	.0	.0
2	1515 472	0.	.0	.0 * 4	22501139	0.	.0	.0 * 7	06251806	0.	.0	.0
2	1520 473	0.	.0	.0 * 4	22551140	0.	.0	.0 * 7	06301807	0.	.0	.0
2	1525 474	0.	.0	.0 * 4	23001141	0.	.0	.0 * 7	06351808	0.	.0	.0
2	1530 475	0.	.0	.0 * 4	23051142	0.	.0	.0 * 7	06401809	0.	.0	.0
2	1535 476	0.	.0	.0 * 4	23101143	0.	.0	.0 * 7	06451810	0.	.0	.0
2	1540 477	0.	.0	.0 * 4	23151144	0.	.0	.0 * 7	06501811	0.	.0	.0
2	1545 478	0.	.0	.0 * 4	23201145	0.	.0	.0 * 7	06551812	0.	.0	.0
2	1550 479	0.	.0	.0 * 4	23251146	0.	.0	.0 * 7	07001813	0.	.0	.0
2	1555 480	0.	.0	.0 * 4	23301147	0.	.0	.0 * 7	07051814	0.	.0	.0
2	1600 481	0.	.0	.0 * 4	23351148	0.	.0	.0 * 7	07101815	0.	.0	.0
2	1605 482	0.	.0	.0 * 4	23401149	0.	.0	.0 * 7	07151816	0.	.0	.0
2	1610 483	0.	.0	.0 * 4	23451150	0.	.0	.0 * 7	07201817	0.	.0	.0
2	1615 484	0.	.0	.0 * 4	23501151	0.	.0	.0 * 7	07251818	0.	.0	.0
2	1620 485	0.	.0	.0 * 4	23551152	0.	.0	.0 * 7	07301819	0.	.0	.0
2	1625 486	0.	.0	.0 * 5	00001153	0.	.0	.0 * 7	07351820	0.	.0	.0
2	1630 487	0.	.0	.0 * 5	00051154	0.	.0	.0 * 7	07401821	0.	.0	.0

2	1635 488	0.	.0	.0 * 5	00101155	0.	.0	.0 * 7	07451822	0.	.0	.0
2	1640 489	0.	.0	.0 * 5	00151156	0.	.0	.0 * 7	07501823	0.	.0	.0
2	1645 490	0.	.0	.0 * 5	00201157	0.	.0	.0 * 7	07551824	0.	.0	.0
2	1650 491	0.	.0	.0 * 5	00251158	0.	.0	.0 * 7	08001825	0.	.0	.0
2	1655 492	0.	.0	.0 * 5	00301159	0.	.0	.0 * 7	08051826	0.	.0	.0
2	1700 493	0.	.0	.0 * 5	00351160	0.	.0	.0 * 7	08101827	0.	.0	.0
2	1705 494	0.	.0	.0 * 5	00401161	0.	.0	.0 * 7	08151828	0.	.0	.0
2	1710 495	0.	.0	.0 * 5	00451162	0.	.0	.0 * 7	08201829	0.	.0	.0
2	1715 496	0.	.0	.0 * 5	00501163	0.	.0	.0 * 7	08251830	0.	.0	.0
2	1720 497	0.	.0	.0 * 5	00551164	0.	.0	.0 * 7	08301831	0.	.0	.0
2	1725 498	0.	.0	.0 * 5	01001165	0.	.0	.0 * 7	08351832	0.	.0	.0
2	1730 499	0.	.0	.0 * 5	01051166	0.	.0	.0 * 7	08401833	0.	.0	.0
2	1735 500	0.	.0	.0 * 5	01101167	0.	.0	.0 * 7	08451834	0.	.0	.0
2	1740 501	0.	.0	.0 * 5	01151168	0.	.0	.0 * 7	08501835	0.	.0	.0
2	1745 502	0.	.0	.0 * 5	01201169	0.	.0	.0 * 7	08551836	0.	.0	.0
2	1750 503	0.	.0	.0 * 5	01251170	0.	.0	.0 * 7	09001837	0.	.0	.0
2	1755 504	0.	.0	.0 * 5	01301171	0.	.0	.0 * 7	09051838	0.	.0	.0
2	1800 505	0.	.0	.0 * 5	01351172	0.	.0	.0 * 7	09101839	0.	.0	.0
2	1805 506	0.	.0	.0 * 5	01401173	0.	.0	.0 * 7	09151840	0.	.0	.0
2	1810 507	0.	.0	.0 * 5	01451174	0.	.0	.0 * 7	09201841	0.	.0	.0
2	1815 508	0.	.0	.0 * 5	01501175	0.	.0	.0 * 7	09251842	0.	.0	.0
2	1820 509	0.	.0	.0 * 5	01551176	0.	.0	.0 * 7	09301843	0.	.0	.0
2	1825 510	0.	.0	.0 * 5	02001177	0.	.0	.0 * 7	09351844	0.	.0	.0
2	1830 511	0.	.0	.0 * 5	02051178	0.	.0	.0 * 7	09401845	0.	.0	.0
2	1835 512	0.	.0	.0 * 5	02101179	0.	.0	.0 * 7	09451846	0.	.0	.0
2	1840 513	0.	.0	.0 * 5	02151180	0.	.0	.0 * 7	09501847	0.	.0	.0
2	1845 514	0.	.0	.0 * 5	02201181	0.	.0	.0 * 7	09551848	0.	.0	.0
2	1850 515	0.	.0	.0 * 5	02251182	0.	.0	.0 * 7	10001849	0.	.0	.0
2	1855 516	0.	.0	.0 * 5	02301183	0.	.0	.0 * 7	10051850	0.	.0	.0
2	1900 517	0.	.0	.0 * 5	02351184	0.	.0	.0 * 7	10101851	0.	.0	.0
2	1905 518	0.	.0	.0 * 5	02401185	0.	.0	.0 * 7	10151852	0.	.0	.0
2	1910 519	0.	.0	.0 * 5	02451186	0.	.0	.0 * 7	10201853	0.	.0	.0
2	1915 520	0.	.0	.0 * 5	02501187	0.	.0	.0 * 7	10251854	0.	.0	.0
2	1920 521	0.	.0	.0 * 5	02551188	0.	.0	.0 * 7	10301855	0.	.0	.0
2	1925 522	0.	.0	.0 * 5	03001189	0.	.0	.0 * 7	10351856	0.	.0	.0
2	1930 523	0.	.0	.0 * 5	03051190	0.	.0	.0 * 7	10401857	0.	.0	.0
2	1935 524	0.	.0	.0 * 5	03101191	0.	.0	.0 * 7	10451858	0.	.0	.0
2	1940 525	0.	.0	.0 * 5	03151192	0.	.0	.0 * 7	10501859	0.	.0	.0
2	1945 526	0.	.0	.0 * 5	03201193	0.	.0	.0 * 7	10551860	0.	.0	.0
2	1950 527	0.	.0	.0 * 5	03251194	0.	.0	.0 * 7	11001861	0.	.0	.0
2	1955 528	0.	.0	.0 * 5	03301195	0.	.0	.0 * 7	11051862	0.	.0	.0
2	2000 529	0.	.0	.0 * 5	03351196	0.	.0	.0 * 7	11101863	0.	.0	.0
2	2005 530	0.	.0	.0 * 5	03401197	0.	.0	.0 * 7	11151864	0.	.0	.0
2	2010 531	0.	.0	.0 * 5	03451198	0.	.0	.0 * 7	11201865	0.	.0	.0
2	2015 532	0.	.0	.0 * 5	03501199	0.	.0	.0 * 7	11251866	0.	.0	.0
2	2020 533	0.	.0	.0 * 5	03551200	0.	.0	.0 * 7	11301867	0.	.0	.0
2	2025 534	0.	.0	.0 * 5	04001201	0.	.0	.0 * 7	11351868	0.	.0	.0
2	2030 535	0.	.0	.0 * 5	04051202	0.	.0	.0 * 7	11401869	0.	.0	.0
2	2035 536	0.	.0	.0 * 5	04101203	0.	.0	.0 * 7	11451870	0.	.0	.0
2	2040 537	0.	.0	.0 * 5	04151204	0.	.0	.0 * 7	11501871	0.	.0	.0
2	2045 538	0.	.0	.0 * 5	04201205	0.	.0	.0 * 7	11551872	0.	.0	.0
2	2050 539	0.	.0	.0 * 5	04251206	0.	.0	.0 * 7	12001873	0.	.0	.0
2	2055 540	0.	.0	.0 * 5	04301207	0.	.0	.0 * 7	12051874	0.	.0	.0
2	2100 541	0.	.0	.0 * 5	04351208	0.	.0	.0 * 7	12101875	0.	.0	.0
2	2105 542	0.	.0	.0 * 5	04401209	0.	.0	.0 * 7	12151876	0.	.0	.0
2	2110 543	0.	.0	.0 * 5	04451210	0.	.0	.0 * 7	12201877	0.	.0	.0
2	2115 544	0.	.0	.0 * 5	04501211	0.	.0	.0 * 7	12251878	0.	.0	.0
2	2120 545	0.	.0	.0 * 5	04551212	0.	.0	.0 * 7	12301879	0.	.0	.0
2	2125 546	0.	.0	.0 * 5	05001213	0.	.0	.0 * 7	12351880	0.	.0	.0
2	2130 547	0.	.0	.0 * 5	05051214	0.	.0	.0 * 7	12401881	0.	.0	.0
2	2135 548	0.	.0	.0 * 5	05101215	0.	.0	.0 * 7	12451882	0.	.0	.0
2	2140 549	0.	.0	.0 * 5	05151216	0.	.0	.0 * 7	12501883	0.	.0	.0
2	2145 550	0.	.0	.0 * 5	05201217	0.	.0	.0 * 7	12551884	0.	.0	.0
2	2150 551	0.	.0	.0 * 5	05251218	0.	.0	.0 * 7	13001885	0.	.0	.0
2	2155 552	0.	.0	.0 * 5	05301219	0.	.0	.0 * 7	13051886	0.	.0	.0
2	2200 553	0.	.0	.0 * 5	05351220	0.	.0	.0 * 7	13101887	0.	.0	.0
2	2205 554	0.	.0	.0 * 5	05401221	0.	.0	.0 * 7	13151888	0.	.0	.0
2	2210 555	0.	.0	.0 * 5	05451222	0.	.0	.0 * 7	13201889	0.	.0	.0
2	2215 556	0.	.0	.0 * 5	05501223	0.	.0	.0 * 7	13251890	0.	.0	.0
2	2220 557	0.	.0	.0 * 5	05551224	0.	.0	.0 * 7	13301891	0.	.0	.0
2	2225 558	0.	.0	.0 * 5	06001225	0.	.0	.0 * 7	13351892	0.	.0	.0
2	2230 559	0.	.0	.0 * 5	06051226	0.	.0	.0 * 7	13401893	0.	.0	.0
2	2235 560	0.	.0	.0 * 5	06101227	0.	.0	.0 * 7	13451894	0.	.0	.0
2	2240 561	0.	.0	.0 * 5	06151228	0.	.0	.0 * 7	13501895	0.	.0	.0
2	2245 562	0.	.0	.0 * 5	06201229	0.	.0	.0 * 7	13551896	0.	.0	.0
2	2250 563	0.	.0	.0 * 5	06251230	0.	.0	.0 * 7	14001897	0.	.0	.0
2	2255 564	0.	.0	.0 * 5	06301231	0.	.0	.0 * 7	14051898	0.	.0	.0
2	2300 565	0.	.0	.0 * 5	06351232	0.	.0	.0 * 7	14101899	0.	.0	.0
2	2305 566	0.	.0	.0 * 5	06401233	0.	.0	.0 * 7	14151900	0.	.0	.0
2	2310 567	0.	.0	.0 * 5	06451234	0.	.0	.0 * 7	14201901	0.	.0	.0
2	2315 568	0.	.0	.0 * 5	06501235	0.	.0	.0 * 7	14251902	0.	.0	.0
2	2320 569	0.	.0	.0 * 5	06551236	0.	.0	.0 * 7	14301903	0.	.0	.0
2	2325 570	0.	.0	.0 * 5	07001237	0.	.0	.0 * 7	14351904	0.	.0	.0
2	2330 571	0.	.0	.0 * 5	07051238	0.	.0	.0 * 7	14401905	0.	.0	.0
2	2335 572	0.	.0	.0 * 5	07101239	0.	.0	.0 * 7	14451906	0.	.0	.0
2	2340 573	0.	.0	.0 * 5	07151240	0.	.0	.0 * 7	14501907	0.	.0	.0
2	2345 574	0.	.0	.0 * 5	07201241	0.	.0	.0 * 7	14551908	0.	.0	.0
2	2350 575	0.	.0	.0 * 5	07251242	0.	.0	.0 * 7	15001909	0.	.0	.0
2	2355 576	0.	.0	.0 * 5	07301243	0.	.0	.0 * 7	15051910	0.	.0	.0

3	0000 577	0.	.0	.0 * 5	07351244	0.	.0	.0 * 7	15101911	0.	.0	.0
3	0005 578	0.	.0	.0 * 5	07401245	0.	.0	.0 * 7	15151912	0.	.0	.0
3	0010 579	0.	.0	.0 * 5	07451246	0.	.0	.0 * 7	15201913	0.	.0	.0
3	0015 580	0.	.0	.0 * 5	07501247	0.	.0	.0 * 7	15251914	0.	.0	.0
3	0020 581	0.	.0	.0 * 5	07551248	0.	.0	.0 * 7	15301915	0.	.0	.0
3	0025 582	0.	.0	.0 * 5	08001249	0.	.0	.0 * 7	15351916	0.	.0	.0
3	0030 583	0.	.0	.0 * 5	08051250	0.	.0	.0 * 7	15401917	0.	.0	.0
3	0035 584	0.	.0	.0 * 5	08101251	0.	.0	.0 * 7	15451918	0.	.0	.0
3	0040 585	0.	.0	.0 * 5	08151252	0.	.0	.0 * 7	15501919	0.	.0	.0
3	0045 586	0.	.0	.0 * 5	08201253	0.	.0	.0 * 7	15551920	0.	.0	.0
3	0050 587	0.	.0	.0 * 5	08251254	0.	.0	.0 * 7	16001921	0.	.0	.0
3	0055 588	0.	.0	.0 * 5	08301255	0.	.0	.0 * 7	16051922	0.	.0	.0
3	0100 589	0.	.0	.0 * 5	08351256	0.	.0	.0 * 7	16101923	0.	.0	.0
3	0105 590	0.	.0	.0 * 5	08401257	0.	.0	.0 * 7	16151924	0.	.0	.0
3	0110 591	0.	.0	.0 * 5	08451258	0.	.0	.0 * 7	16201925	0.	.0	.0
3	0115 592	0.	.0	.0 * 5	08501259	0.	.0	.0 * 7	16251926	0.	.0	.0
3	0120 593	0.	.0	.0 * 5	08551260	0.	.0	.0 * 7	16301927	0.	.0	.0
3	0125 594	0.	.0	.0 * 5	09001261	0.	.0	.0 * 7	16351928	0.	.0	.0
3	0130 595	0.	.0	.0 * 5	09051262	0.	.0	.0 * 7	16401929	0.	.0	.0
3	0135 596	0.	.0	.0 * 5	09101263	0.	.0	.0 * 7	16451930	0.	.0	.0
3	0140 597	0.	.0	.0 * 5	09151264	0.	.0	.0 * 7	16501931	0.	.0	.0
3	0145 598	0.	.0	.0 * 5	09201265	0.	.0	.0 * 7	16551932	0.	.0	.0
3	0150 599	0.	.0	.0 * 5	09251266	0.	.0	.0 * 7	17001933	0.	.0	.0
3	0155 600	0.	.0	.0 * 5	09301267	0.	.0	.0 * 7	17051934	0.	.0	.0
3	0200 601	0.	.0	.0 * 5	09351268	0.	.0	.0 * 7	17101935	0.	.0	.0
3	0205 602	0.	.0	.0 * 5	09401269	0.	.0	.0 * 7	17151936	0.	.0	.0
3	0210 603	0.	.0	.0 * 5	09451270	0.	.0	.0 * 7	17201937	0.	.0	.0
3	0215 604	0.	.0	.0 * 5	09501271	0.	.0	.0 * 7	17251938	0.	.0	.0
3	0220 605	0.	.0	.0 * 5	09551272	0.	.0	.0 * 7	17301939	0.	.0	.0
3	0225 606	0.	.0	.0 * 5	10001273	0.	.0	.0 * 7	17351940	0.	.0	.0
3	0230 607	0.	.0	.0 * 5	10051274	0.	.0	.0 * 7	17401941	0.	.0	.0
3	0235 608	0.	.0	.0 * 5	10101275	0.	.0	.0 * 7	17451942	0.	.0	.0
3	0240 609	0.	.0	.0 * 5	10151276	0.	.0	.0 * 7	17501943	0.	.0	.0
3	0245 610	0.	.0	.0 * 5	10201277	0.	.0	.0 * 7	17551944	0.	.0	.0
3	0250 611	0.	.0	.0 * 5	10251278	0.	.0	.0 * 7	18001945	0.	.0	.0
3	0255 612	0.	.0	.0 * 5	10301279	0.	.0	.0 * 7	18051946	0.	.0	.0
3	0300 613	0.	.0	.0 * 5	10351280	0.	.0	.0 * 7	18101947	0.	.0	.0
3	0305 614	0.	.0	.0 * 5	10401281	0.	.0	.0 * 7	18151948	0.	.0	.0
3	0310 615	0.	.0	.0 * 5	10451282	0.	.0	.0 * 7	18201949	0.	.0	.0
3	0315 616	0.	.0	.0 * 5	10501283	0.	.0	.0 * 7	18251950	0.	.0	.0
3	0320 617	0.	.0	.0 * 5	10551284	0.	.0	.0 * 7	18301951	0.	.0	.0
3	0325 618	0.	.0	.0 * 5	11001285	0.	.0	.0 * 7	18351952	0.	.0	.0
3	0330 619	0.	.0	.0 * 5	11051286	0.	.0	.0 * 7	18401953	0.	.0	.0
3	0335 620	0.	.0	.0 * 5	11101287	0.	.0	.0 * 7	18451954	0.	.0	.0
3	0340 621	0.	.0	.0 * 5	11151288	0.	.0	.0 * 7	18501955	0.	.0	.0
3	0345 622	0.	.0	.0 * 5	11201289	0.	.0	.0 * 7	18551956	0.	.0	.0
3	0350 623	0.	.0	.0 * 5	11251290	0.	.0	.0 * 7	19001957	0.	.0	.0
3	0355 624	0.	.0	.0 * 5	11301291	0.	.0	.0 * 7	19051958	0.	.0	.0
3	0400 625	0.	.0	.0 * 5	11351292	0.	.0	.0 * 7	19101959	0.	.0	.0
3	0405 626	0.	.0	.0 * 5	11401293	0.	.0	.0 * 7	19151960	0.	.0	.0
3	0410 627	0.	.0	.0 * 5	11451294	0.	.0	.0 * 7	19201961	0.	.0	.0
3	0415 628	0.	.0	.0 * 5	11501295	0.	.0	.0 * 7	19251962	0.	.0	.0
3	0420 629	0.	.0	.0 * 5	11551296	0.	.0	.0 * 7	19301963	0.	.0	.0
3	0425 630	0.	.0	.0 * 5	12001297	0.	.0	.0 * 7	19351964	0.	.0	.0
3	0430 631	0.	.0	.0 * 5	12051298	0.	.0	.0 * 7	19401965	0.	.0	.0
3	0435 632	0.	.0	.0 * 5	12101299	0.	.0	.0 * 7	19451966	0.	.0	.0
3	0440 633	0.	.0	.0 * 5	12151300	0.	.0	.0 * 7	19501967	0.	.0	.0
3	0445 634	0.	.0	.0 * 5	12201301	0.	.0	.0 * 7	19551968	0.	.0	.0
3	0450 635	0.	.0	.0 * 5	12251302	0.	.0	.0 * 7	20001969	0.	.0	.0
3	0455 636	0.	.0	.0 * 5	12301303	0.	.0	.0 * 7	20051970	0.	.0	.0
3	0500 637	0.	.0	.0 * 5	12351304	0.	.0	.0 * 7	20101971	0.	.0	.0
3	0505 638	0.	.0	.0 * 5	12401305	0.	.0	.0 * 7	20151972	0.	.0	.0
3	0510 639	0.	.0	.0 * 5	12451306	0.	.0	.0 * 7	20201973	0.	.0	.0
3	0515 640	0.	.0	.0 * 5	12501307	0.	.0	.0 * 7	20251974	0.	.0	.0
3	0520 641	0.	.0	.0 * 5	12551308	0.	.0	.0 * 7	20301975	0.	.0	.0
3	0525 642	0.	.0	.0 * 5	13001309	0.	.0	.0 * 7	20351976	0.	.0	.0
3	0530 643	0.	.0	.0 * 5	13051310	0.	.0	.0 * 7	20401977	0.	.0	.0
3	0535 644	0.	.0	.0 * 5	13101311	0.	.0	.0 * 7	20451978	0.	.0	.0
3	0540 645	0.	.0	.0 * 5	13151312	0.	.0	.0 * 7	20501979	0.	.0	.0
3	0545 646	0.	.0	.0 * 5	13201313	0.	.0	.0 * 7	20551980	0.	.0	.0
3	0550 647	0.	.0	.0 * 5	13251314	0.	.0	.0 * 7	21001981	0.	.0	.0
3	0555 648	0.	.0	.0 * 5	13301315	0.	.0	.0 * 7	21051982	0.	.0	.0
3	0600 649	0.	.0	.0 * 5	13351316	0.	.0	.0 * 7	21101983	0.	.0	.0
3	0605 650	0.	.0	.0 * 5	13401317	0.	.0	.0 * 7	21151984	0.	.0	.0
3	0610 651	0.	.0	.0 * 5	13451318	0.	.0	.0 * 7	21201985	0.	.0	.0
3	0615 652	0.	.0	.0 * 5	13501319	0.	.0	.0 * 7	21251986	0.	.0	.0
3	0620 653	0.	.0	.0 * 5	13551320	0.	.0	.0 * 7	21301987	0.	.0	.0
3	0625 654	0.	.0	.0 * 5	14001321	0.	.0	.0 * 7	21351988	0.	.0	.0
3	0630 655	0.	.0	.0 * 5	14051322	0.	.0	.0 * 7	21401989	0.	.0	.0
3	0635 656	0.	.0	.0 * 5	14101323	0.	.0	.0 * 7	21451990	0.	.0	.0
3	0640 657	0.	.0	.0 * 5	14151324	0.	.0	.0 * 7	21501991	0.	.0	.0
3	0645 658	0.	.0	.0 * 5	14201325	0.	.0	.0 * 7	21551992	0.	.0	.0
3	0650 659	0.	.0	.0 * 5	14251326	0.	.0	.0 * 7	22001993	0.	.0	.0
3	0655 660	0.	.0	.0 * 5	14301327	0.	.0	.0 * 7	22051994	0.	.0	.0
3	0700 661	0.	.0	.0 * 5	14351328	0.	.0	.0 * 7	22101995	0.	.0	.0
3	0705 662	0.	.0	.0 * 5	14401329	0.	.0	.0 * 7	22151996	0.	.0	.0
3	0710 663	0.	.0	.0 * 5	14451330	0.	.0	.0 * 7	22201997	0.	.0	.0
3	0715 664	0.	.0	.0 * 5	14501331	0.	.0	.0 * 7	22251998	0.	.0	.0
3	0720 665	0.	.0	.0 * 5	14551332	0.	.0	.0 * 7	22301999	0.	.0	.0

3	0725	666	0.	.0	.0	*	5	15001333	0.	.0	.0	*	7	22352000	0.	.0	.0		
3	0730	667	0.	.0	.0	*	5	15051334	0.	.0	.0	*							

PEAK FLOW	TIME	MAXIMUM AVERAGE FLOW			
		6-HR	24-HR	72-HR	166.58-HR
+ (CFS)	(HR)				
	(CFS)				
+ 1098.	4.17	387.	98.	33.	14.
	(INCHES)	1.642	1.670	1.670	1.670
	(AC-FT)	192.	195.	195.	195.

PEAK STORAGE	TIME	MAXIMUM AVERAGE STORAGE			
		6-HR	24-HR	72-HR	166.58-HR
+ (AC-FT)	(HR)				
71.	4.17	25.	6.	2.	1.

PEAK STAGE	TIME	MAXIMUM AVERAGE STAGE			
		6-HR	24-HR	72-HR	166.58-HR
+ (FEET)	(HR)				
5.08	4.17	1.81	.46	.15	.07

CUMULATIVE AREA = 2.19 SQ MI

HYDROGRAPH AT STATION 157DB
PLAN 1, RATIO = .98

DA	MON	HRMN	ORD	OUTFLOW	STORAGE	STAGE	DA	MON	HRMN	ORD	OUTFLOW	STORAGE	STAGE	DA	MON	HRMN	ORD	OUTFLOW	STORAGE	STAGE
1	0000		1	0.	.0	.0	3	0735		668	0.	.0	.0	5	15101335			0.	.0	.0
1	0005		2	0.	.0	.0	3	0740		669	0.	.0	.0	5	15151336			0.	.0	.0
1	0010		3	0.	.0	.0	3	0745		670	0.	.0	.0	5	15201337			0.	.0	.0
1	0015		4	0.	.0	.0	3	0750		671	0.	.0	.0	5	15251338			0.	.0	.0
1	0020		5	0.	.0	.0	3	0755		672	0.	.0	.0	5	15301339			0.	.0	.0
1	0025		6	0.	.0	.0	3	0800		673	0.	.0	.0	5	15351340			0.	.0	.0
1	0030		7	0.	.0	.0	3	0805		674	0.	.0	.0	5	15401341			0.	.0	.0
1	0035		8	0.	.0	.0	3	0810		675	0.	.0	.0	5	15451342			0.	.0	.0
1	0040		9	1.	.0	.0	3	0815		676	0.	.0	.0	5	15501343			0.	.0	.0
1	0045		10	1.	.1	.0	3	0820		677	0.	.0	.0	5	15551344			0.	.0	.0
1	0050		11	2.	.1	.0	3	0825		678	0.	.0	.0	5	16001345			0.	.0	.0
1	0055		12	3.	.2	.0	3	0830		679	0.	.0	.0	5	16051346			0.	.0	.0
1	0100		13	4.	.2	.0	3	0835		680	0.	.0	.0	5	16101347			0.	.0	.0
1	0105		14	4.	.3	.0	3	0840		681	0.	.0	.0	5	16151348			0.	.0	.0
1	0110		15	4.	.3	.0	3	0845		682	0.	.0	.0	5	16201349			0.	.0	.0
1	0115		16	4.	.3	.0	3	0850		683	0.	.0	.0	5	16251350			0.	.0	.0
1	0120		17	5.	.3	.0	3	0855		684	0.	.0	.0	5	16301351			0.	.0	.0
1	0125		18	5.	.3	.0	3	0900		685	0.	.0	.0	5	16351352			0.	.0	.0
1	0130		19	5.	.4	.0	3	0905		686	0.	.0	.0	5	16401353			0.	.0	.0
1	0135		20	6.	.4	.0	3	0910		687	0.	.0	.0	5	16451354			0.	.0	.0
1	0140		21	8.	.5	.0	3	0915		688	0.	.0	.0	5	16501355			0.	.0	.0
1	0145		22	11.	.7	.1	3	0920		689	0.	.0	.0	5	16551356			0.	.0	.0
1	0150		23	14.	1.0	.1	3	0925		690	0.	.0	.0	5	17001357			0.	.0	.0
1	0155		24	18.	1.2	.1	3	0930		691	0.	.0	.0	5	17051358			0.	.0	.0
1	0200		25	22.	1.5	.1	3	0935		692	0.	.0	.0	5	17101359			0.	.0	.0
1	0205		26	25.	1.7	.1	3	0940		693	0.	.0	.0	5	17151360			0.	.0	.0
1	0210		27	28.	1.9	.1	3	0945		694	0.	.0	.0	5	17201361			0.	.0	.0
1	0215		28	30.	2.0	.1	3	0950		695	0.	.0	.0	5	17251362			0.	.0	.0
1	0220		29	31.	2.1	.1	3	0955		696	0.	.0	.0	5	17301363			0.	.0	.0
1	0225		30	33.	2.2	.2	3	1000		697	0.	.0	.0	5	17351364			0.	.0	.0
1	0230		31	37.	2.5	.2	3	1005		698	0.	.0	.0	5	17401365			0.	.0	.0
1	0235		32	43.	2.9	.2	3	1010		699	0.	.0	.0	5	17451366			0.	.0	.0
1	0240		33	50.	3.3	.2	3	1015		700	0.	.0	.0	5	17501367			0.	.0	.0
1	0245		34	56.	3.7	.3	3	1020		701	0.	.0	.0	5	17551368			0.	.0	.0
1	0250		35	61.	4.1	.3	3	1025		702	0.	.0	.0	5	18001369			0.	.0	.0
1	0255		36	67.	4.5	.3	3	1030		703	0.	.0	.0	5	18051370			0.	.0	.0
1	0300		37	72.	4.8	.3	3	1035		704	0.	.0	.0	5	18101371			0.	.0	.0
1	0305		38	77.	5.2	.4	3	1040		705	0.	.0	.0	5	18151372			0.	.0	.0
1	0310		39	83.	5.5	.4	3	1045		706	0.	.0	.0	5	18201373			0.	.0	.0
1	0315		40	91.	6.1	.4	3	1050		707	0.	.0	.0	5	18251374			0.	.0	.0
1	0320		41	108.	7.3	.5	3	1055		708	0.	.0	.0	5	18301375			0.	.0	.0
1	0325		42	144.	9.7	.7	3	1100		709	0.	.0	.0	5	18351376			0.	.0	.0
1	0330		43	212.	14.2	1.0	3	1105		710	0.	.0	.0	5	18401377			0.	.0	.0
1	0335		44	320.	21.5	1.5	3	1110		711	0.	.0	.0	5	18451378			0.	.0	.0
1	0340		45	463.	31.1	2.2	3	1115		712	0.	.0	.0	5	18501379			0.	.0	.0
1	0345		46	620.	41.6	3.0	3	1120		713	0.	.0	.0	5	18551380			0.	.0	.0
1	0350		47	799.	51.3	3.7	3	1125		714	0.	.0	.0	5	19001381			0.	.0	.0
1	0355		48	929.	59.1	4.2	3	1130		715	0.	.0	.0	5	19051382			0.	.0	.0
1	0400		49	1005.	64.5	4.6	3	1135		716	0.	.0	.0	5	19101383			0.	.0	.0
1	0405		50	1050.	67.6	4.8	3	1140		717	0.	.0	.0	5	19151384			0.	.0	.0
1	0410		51	1067.	68.8	4.9	3	1145		718	0.	.0	.0	5	19201385			0.	.0	.0
1	0415		52	1063.	68.5	4.9	3	1150		719	0.	.0	.0	5	19251386			0.	.0	.0
1	0420		53	1042.	67.0	4.8	3	1155		720	0.	.0	.0	5	19301387			0.	.0	.0
1	0425		54	1008.	64.7	4.6	3	1200		721	0.	.0	.0	5	19351388			0.	.0	.0

1	0430	55	968.	61.9	4.4 *	3	1205	722	0.	.0	.0 *	5	19401389	0.	.0	.0
1	0435	56	927.	59.0	4.2 *	3	1210	723	0.	.0	.0 *	5	19451390	0.	.0	.0
1	0440	57	890.	56.4	4.0 *	3	1215	724	0.	.0	.0 *	5	19501391	0.	.0	.0
1	0445	58	852.	54.2	3.9 *	3	1220	725	0.	.0	.0 *	5	19551392	0.	.0	.0
1	0450	59	819.	52.4	3.7 *	3	1225	726	0.	.0	.0 *	5	20001393	0.	.0	.0
1	0455	60	792.	51.0	3.6 *	3	1230	727	0.	.0	.0 *	5	20051394	0.	.0	.0
1	0500	61	768.	49.7	3.5 *	3	1235	728	0.	.0	.0 *	5	20101395	0.	.0	.0
1	0505	62	746.	48.5	3.5 *	3	1240	729	0.	.0	.0 *	5	20151396	0.	.0	.0
1	0510	63	721.	47.1	3.4 *	3	1245	730	0.	.0	.0 *	5	20201397	0.	.0	.0
1	0515	64	692.	45.6	3.3 *	3	1250	731	0.	.0	.0 *	5	20251398	0.	.0	.0
1	0520	65	657.	43.7	3.1 *	3	1255	732	0.	.0	.0 *	5	20301399	0.	.0	.0
1	0525	66	619.	41.5	3.0 *	3	1300	733	0.	.0	.0 *	5	20351400	0.	.0	.0
1	0530	67	585.	39.2	2.8 *	3	1305	734	0.	.0	.0 *	5	20401401	0.	.0	.0
1	0535	68	549.	36.8	2.6 *	3	1310	735	0.	.0	.0 *	5	20451402	0.	.0	.0
1	0540	69	512.	34.4	2.5 *	3	1315	736	0.	.0	.0 *	5	20501403	0.	.0	.0
1	0545	70	477.	32.0	2.3 *	3	1320	737	0.	.0	.0 *	5	20551404	0.	.0	.0
1	0550	71	442.	29.6	2.1 *	3	1325	738	0.	.0	.0 *	5	21001405	0.	.0	.0
1	0555	72	408.	27.4	2.0 *	3	1330	739	0.	.0	.0 *	5	21051406	0.	.0	.0
1	0600	73	377.	25.3	1.8 *	3	1335	740	0.	.0	.0 *	5	21101407	0.	.0	.0
1	0605	74	348.	23.3	1.7 *	3	1340	741	0.	.0	.0 *	5	21151408	0.	.0	.0
1	0610	75	321.	21.5	1.5 *	3	1345	742	0.	.0	.0 *	5	21201409	0.	.0	.0
1	0615	76	295.	19.8	1.4 *	3	1350	743	0.	.0	.0 *	5	21251410	0.	.0	.0
1	0620	77	271.	18.2	1.3 *	3	1355	744	0.	.0	.0 *	5	21301411	0.	.0	.0
1	0625	78	249.	16.7	1.2 *	3	1400	745	0.	.0	.0 *	5	21351412	0.	.0	.0
1	0630	79	227.	15.2	1.1 *	3	1405	746	0.	.0	.0 *	5	21401413	0.	.0	.0
1	0635	80	207.	13.9	1.0 *	3	1410	747	0.	.0	.0 *	5	21451414	0.	.0	.0
1	0640	81	189.	12.7	.9 *	3	1415	748	0.	.0	.0 *	5	21501415	0.	.0	.0
1	0645	82	172.	11.5	.8 *	3	1420	749	0.	.0	.0 *	5	21551416	0.	.0	.0
1	0650	83	156.	10.5	.7 *	3	1425	750	0.	.0	.0 *	5	22001417	0.	.0	.0
1	0655	84	141.	9.5	.7 *	3	1430	751	0.	.0	.0 *	5	22051418	0.	.0	.0
1	0700	85	128.	8.6	.6 *	3	1435	752	0.	.0	.0 *	5	22101419	0.	.0	.0
1	0705	86	116.	7.8	.6 *	3	1440	753	0.	.0	.0 *	5	22151420	0.	.0	.0
1	0710	87	105.	7.0	.5 *	3	1445	754	0.	.0	.0 *	5	22201421	0.	.0	.0
1	0715	88	95.	6.4	.5 *	3	1450	755	0.	.0	.0 *	5	22251422	0.	.0	.0
1	0720	89	86.	5.8	.4 *	3	1455	756	0.	.0	.0 *	5	22301423	0.	.0	.0
1	0725	90	78.	5.2	.4 *	3	1500	757	0.	.0	.0 *	5	22351424	0.	.0	.0
1	0730	91	70.	4.7	.3 *	3	1505	758	0.	.0	.0 *	5	22401425	0.	.0	.0
1	0735	92	63.	4.2	.3 *	3	1510	759	0.	.0	.0 *	5	22451426	0.	.0	.0
1	0740	93	57.	3.8	.3 *	3	1515	760	0.	.0	.0 *	5	22501427	0.	.0	.0
1	0745	94	52.	3.5	.2 *	3	1520	761	0.	.0	.0 *	5	22551428	0.	.0	.0
1	0750	95	47.	3.1	.2 *	3	1525	762	0.	.0	.0 *	5	23001429	0.	.0	.0
1	0755	96	42.	2.8	.2 *	3	1530	763	0.	.0	.0 *	5	23051430	0.	.0	.0
1	0800	97	38.	2.5	.2 *	3	1535	764	0.	.0	.0 *	5	23101431	0.	.0	.0
1	0805	98	34.	2.3	.2 *	3	1540	765	0.	.0	.0 *	5	23151432	0.	.0	.0
1	0810	99	31.	2.1	.1 *	3	1545	766	0.	.0	.0 *	5	23201433	0.	.0	.0
1	0815	100	28.	1.9	.1 *	3	1550	767	0.	.0	.0 *	5	23251434	0.	.0	.0
1	0820	101	25.	1.7	.1 *	3	1555	768	0.	.0	.0 *	5	23301435	0.	.0	.0
1	0825	102	23.	1.5	.1 *	3	1600	769	0.	.0	.0 *	5	23351436	0.	.0	.0
1	0830	103	20.	1.4	.1 *	3	1605	770	0.	.0	.0 *	5	23401437	0.	.0	.0
1	0835	104	18.	1.2	.1 *	3	1610	771	0.	.0	.0 *	5	23451438	0.	.0	.0
1	0840	105	17.	1.1	.1 *	3	1615	772	0.	.0	.0 *	5	23501439	0.	.0	.0
1	0845	106	15.	1.0	.1 *	3	1620	773	0.	.0	.0 *	5	23551440	0.	.0	.0
1	0850	107	14.	.9	.1 *	3	1625	774	0.	.0	.0 *	6	00001441	0.	.0	.0
1	0855	108	12.	.8	.1 *	3	1630	775	0.	.0	.0 *	6	00051442	0.	.0	.0
1	0900	109	11.	.7	.1 *	3	1635	776	0.	.0	.0 *	6	00101443	0.	.0	.0
1	0905	110	10.	.7	.0 *	3	1640	777	0.	.0	.0 *	6	00151444	0.	.0	.0
1	0910	111	9.	.6	.0 *	3	1645	778	0.	.0	.0 *	6	00201445	0.	.0	.0
1	0915	112	8.	.5	.0 *	3	1650	779	0.	.0	.0 *	6	00251446	0.	.0	.0
1	0920	113	7.	.5	.0 *	3	1655	780	0.	.0	.0 *	6	00301447	0.	.0	.0
1	0925	114	7.	.4	.0 *	3	1700	781	0.	.0	.0 *	6	00351448	0.	.0	.0
1	0930	115	6.	.4	.0 *	3	1705	782	0.	.0	.0 *	6	00401449	0.	.0	.0
1	0935	116	5.	.4	.0 *	3	1710	783	0.	.0	.0 *	6	00451450	0.	.0	.0
1	0940	117	5.	.3	.0 *	3	1715	784	0.	.0	.0 *	6	00501451	0.	.0	.0
1	0945	118	4.	.3	.0 *	3	1720	785	0.	.0	.0 *	6	00551452	0.	.0	.0
1	0950	119	4.	.3	.0 *	3	1725	786	0.	.0	.0 *	6	01001453	0.	.0	.0
1	0955	120	4.	.2	.0 *	3	1730	787	0.	.0	.0 *	6	01051454	0.	.0	.0
1	1000	121	3.	.2	.0 *	3	1735	788	0.	.0	.0 *	6	01101455	0.	.0	.0
1	1005	122	3.	.2	.0 *	3	1740	789	0.	.0	.0 *	6	01151456	0.	.0	.0
1	1010	123	3.	.2	.0 *	3	1745	790	0.	.0	.0 *	6	01201457	0.	.0	.0
1	1015	124	2.	.2	.0 *	3	1750	791	0.	.0	.0 *	6	01251458	0.	.0	.0
1	1020	125	2.	.1	.0 *	3	1755	792	0.	.0	.0 *	6	01301459	0.	.0	.0
1	1025	126	2.	.1	.0 *	3	1800	793	0.	.0	.0 *	6	01351460	0.	.0	.0
1	1030	127	2.	.1	.0 *	3	1805	794	0.	.0	.0 *	6	01401461	0.	.0	.0
1	1035	128	2.	.1	.0 *	3	1810	795	0.	.0	.0 *	6	01451462	0.	.0	.0
1	1040	129	1.	.1	.0 *	3	1815	796	0.	.0	.0 *	6	01501463	0.	.0	.0
1	1045	130	1.	.1	.0 *	3	1820	797	0.	.0	.0 *	6	01551464	0.	.0	.0
1	1050	131	1.	.1	.0 *	3	1825	798	0.	.0	.0 *	6	02001465	0.	.0	.0
1	1055	132	1.	.1	.0 *	3	1830	799	0.	.0	.0 *	6	02051466	0.	.0	.0
1	1100	133	1.	.1	.0 *	3	1835	800	0.	.0	.0 *	6	02101467	0.	.0	.0
1	1105	134	1.	.1	.0 *	3	1840	801	0.	.0	.0 *	6	02151468	0.	.0	.0
1	1110	135	1.	.1	.0 *	3	1845	802	0.	.0	.0 *	6	02201469	0.	.0	.0
1	1115	136	1.	.0	.0 *	3	1850	803	0.	.0	.0 *	6	02251470	0.	.0	.0
1	1120	137	1.	.0	.0 *	3	1855	804	0.	.0	.0 *	6	02301471	0.	.0	.0
1	1125	138	1.	.0	.0 *	3	1900	805	0.	.0	.0 *	6	02351472	0.	.0	.0
1	1130	139	1.	.0	.0 *	3	1905	806	0.	.0	.0 *	6	02401473	0.	.0	.0
1	1135	140	0.	.0	.0 *	3	1910	807	0.	.0	.0 *	6	02451474	0.	.0	.0
1	1140	141	0.	.0	.0 *	3	1915	808	0.	.0	.0 *	6	02501475	0.	.0	.0
1	1145	142	0.	.0	.0 *	3	1920	809	0.	.0	.0 *	6	02551476	0.	.0	.0
1	1150	143	0.	.0	.0 *	3	1925	810	0.	.0	.0 *	6	03001477	0.	.0	.0

1	1155 144	0.	.0	.0 * 3	1930 811	0.	.0	.0 * 6	03051478	0.	.0	.0
1	1200 145	0.	.0	.0 * 3	1935 812	0.	.0	.0 * 6	03101479	0.	.0	.0
1	1205 146	0.	.0	.0 * 3	1940 813	0.	.0	.0 * 6	03151480	0.	.0	.0
1	1210 147	0.	.0	.0 * 3	1945 814	0.	.0	.0 * 6	03201481	0.	.0	.0
1	1215 148	0.	.0	.0 * 3	1950 815	0.	.0	.0 * 6	03251482	0.	.0	.0
1	1220 149	0.	.0	.0 * 3	1955 816	0.	.0	.0 * 6	03301483	0.	.0	.0
1	1225 150	0.	.0	.0 * 3	2000 817	0.	.0	.0 * 6	03351484	0.	.0	.0
1	1230 151	0.	.0	.0 * 3	2005 818	0.	.0	.0 * 6	03401485	0.	.0	.0
1	1235 152	0.	.0	.0 * 3	2010 819	0.	.0	.0 * 6	03451486	0.	.0	.0
1	1240 153	0.	.0	.0 * 3	2015 820	0.	.0	.0 * 6	03501487	0.	.0	.0
1	1245 154	0.	.0	.0 * 3	2020 821	0.	.0	.0 * 6	03551488	0.	.0	.0
1	1250 155	0.	.0	.0 * 3	2025 822	0.	.0	.0 * 6	04001489	0.	.0	.0
1	1255 156	0.	.0	.0 * 3	2030 823	0.	.0	.0 * 6	04051490	0.	.0	.0
1	1300 157	0.	.0	.0 * 3	2035 824	0.	.0	.0 * 6	04101491	0.	.0	.0
1	1305 158	0.	.0	.0 * 3	2040 825	0.	.0	.0 * 6	04151492	0.	.0	.0
1	1310 159	0.	.0	.0 * 3	2045 826	0.	.0	.0 * 6	04201493	0.	.0	.0
1	1315 160	0.	.0	.0 * 3	2050 827	0.	.0	.0 * 6	04251494	0.	.0	.0
1	1320 161	0.	.0	.0 * 3	2055 828	0.	.0	.0 * 6	04301495	0.	.0	.0
1	1325 162	0.	.0	.0 * 3	2100 829	0.	.0	.0 * 6	04351496	0.	.0	.0
1	1330 163	0.	.0	.0 * 3	2105 830	0.	.0	.0 * 6	04401497	0.	.0	.0
1	1335 164	0.	.0	.0 * 3	2110 831	0.	.0	.0 * 6	04451498	0.	.0	.0
1	1340 165	0.	.0	.0 * 3	2115 832	0.	.0	.0 * 6	04501499	0.	.0	.0
1	1345 166	0.	.0	.0 * 3	2120 833	0.	.0	.0 * 6	04551500	0.	.0	.0
1	1350 167	0.	.0	.0 * 3	2125 834	0.	.0	.0 * 6	05001501	0.	.0	.0
1	1355 168	0.	.0	.0 * 3	2130 835	0.	.0	.0 * 6	05051502	0.	.0	.0
1	1400 169	0.	.0	.0 * 3	2135 836	0.	.0	.0 * 6	05101503	0.	.0	.0
1	1405 170	0.	.0	.0 * 3	2140 837	0.	.0	.0 * 6	05151504	0.	.0	.0
1	1410 171	0.	.0	.0 * 3	2145 838	0.	.0	.0 * 6	05201505	0.	.0	.0
1	1415 172	0.	.0	.0 * 3	2150 839	0.	.0	.0 * 6	05251506	0.	.0	.0
1	1420 173	0.	.0	.0 * 3	2155 840	0.	.0	.0 * 6	05301507	0.	.0	.0
1	1425 174	0.	.0	.0 * 3	2200 841	0.	.0	.0 * 6	05351508	0.	.0	.0
1	1430 175	0.	.0	.0 * 3	2205 842	0.	.0	.0 * 6	05401509	0.	.0	.0
1	1435 176	0.	.0	.0 * 3	2210 843	0.	.0	.0 * 6	05451510	0.	.0	.0
1	1440 177	0.	.0	.0 * 3	2215 844	0.	.0	.0 * 6	05501511	0.	.0	.0
1	1445 178	0.	.0	.0 * 3	2220 845	0.	.0	.0 * 6	05551512	0.	.0	.0
1	1450 179	0.	.0	.0 * 3	2225 846	0.	.0	.0 * 6	06001513	0.	.0	.0
1	1455 180	0.	.0	.0 * 3	2230 847	0.	.0	.0 * 6	06051514	0.	.0	.0
1	1500 181	0.	.0	.0 * 3	2235 848	0.	.0	.0 * 6	06101515	0.	.0	.0
1	1505 182	0.	.0	.0 * 3	2240 849	0.	.0	.0 * 6	06151516	0.	.0	.0
1	1510 183	0.	.0	.0 * 3	2245 850	0.	.0	.0 * 6	06201517	0.	.0	.0
1	1515 184	0.	.0	.0 * 3	2250 851	0.	.0	.0 * 6	06251518	0.	.0	.0
1	1520 185	0.	.0	.0 * 3	2255 852	0.	.0	.0 * 6	06301519	0.	.0	.0
1	1525 186	0.	.0	.0 * 3	2300 853	0.	.0	.0 * 6	06351520	0.	.0	.0
1	1530 187	0.	.0	.0 * 3	2305 854	0.	.0	.0 * 6	06401521	0.	.0	.0
1	1535 188	0.	.0	.0 * 3	2310 855	0.	.0	.0 * 6	06451522	0.	.0	.0
1	1540 189	0.	.0	.0 * 3	2315 856	0.	.0	.0 * 6	06501523	0.	.0	.0
1	1545 190	0.	.0	.0 * 3	2320 857	0.	.0	.0 * 6	06551524	0.	.0	.0
1	1550 191	0.	.0	.0 * 3	2325 858	0.	.0	.0 * 6	07001525	0.	.0	.0
1	1555 192	0.	.0	.0 * 3	2330 859	0.	.0	.0 * 6	07051526	0.	.0	.0
1	1600 193	0.	.0	.0 * 3	2335 860	0.	.0	.0 * 6	07101527	0.	.0	.0
1	1605 194	0.	.0	.0 * 3	2340 861	0.	.0	.0 * 6	07151528	0.	.0	.0
1	1610 195	0.	.0	.0 * 3	2345 862	0.	.0	.0 * 6	07201529	0.	.0	.0
1	1615 196	0.	.0	.0 * 3	2350 863	0.	.0	.0 * 6	07251530	0.	.0	.0
1	1620 197	0.	.0	.0 * 3	2355 864	0.	.0	.0 * 6	07301531	0.	.0	.0
1	1625 198	0.	.0	.0 * 4	0000 865	0.	.0	.0 * 6	07351532	0.	.0	.0
1	1630 199	0.	.0	.0 * 4	0005 866	0.	.0	.0 * 6	07401533	0.	.0	.0
1	1635 200	0.	.0	.0 * 4	0010 867	0.	.0	.0 * 6	07451534	0.	.0	.0
1	1640 201	0.	.0	.0 * 4	0015 868	0.	.0	.0 * 6	07501535	0.	.0	.0
1	1645 202	0.	.0	.0 * 4	0020 869	0.	.0	.0 * 6	07551536	0.	.0	.0
1	1650 203	0.	.0	.0 * 4	0025 870	0.	.0	.0 * 6	08001537	0.	.0	.0
1	1655 204	0.	.0	.0 * 4	0030 871	0.	.0	.0 * 6	08051538	0.	.0	.0
1	1700 205	0.	.0	.0 * 4	0035 872	0.	.0	.0 * 6	08101539	0.	.0	.0
1	1705 206	0.	.0	.0 * 4	0040 873	0.	.0	.0 * 6	08151540	0.	.0	.0
1	1710 207	0.	.0	.0 * 4	0045 874	0.	.0	.0 * 6	08201541	0.	.0	.0
1	1715 208	0.	.0	.0 * 4	0050 875	0.	.0	.0 * 6	08251542	0.	.0	.0
1	1720 209	0.	.0	.0 * 4	0055 876	0.	.0	.0 * 6	08301543	0.	.0	.0
1	1725 210	0.	.0	.0 * 4	0100 877	0.	.0	.0 * 6	08351544	0.	.0	.0
1	1730 211	0.	.0	.0 * 4	0105 878	0.	.0	.0 * 6	08401545	0.	.0	.0
1	1735 212	0.	.0	.0 * 4	0110 879	0.	.0	.0 * 6	08451546	0.	.0	.0
1	1740 213	0.	.0	.0 * 4	0115 880	0.	.0	.0 * 6	08501547	0.	.0	.0
1	1745 214	0.	.0	.0 * 4	0120 881	0.	.0	.0 * 6	08551548	0.	.0	.0
1	1750 215	0.	.0	.0 * 4	0125 882	0.	.0	.0 * 6	09001549	0.	.0	.0
1	1755 216	0.	.0	.0 * 4	0130 883	0.	.0	.0 * 6	09051550	0.	.0	.0
1	1800 217	0.	.0	.0 * 4	0135 884	0.	.0	.0 * 6	09101551	0.	.0	.0
1	1805 218	0.	.0	.0 * 4	0140 885	0.	.0	.0 * 6	09151552	0.	.0	.0
1	1810 219	0.	.0	.0 * 4	0145 886	0.	.0	.0 * 6	09201553	0.	.0	.0
1	1815 220	0.	.0	.0 * 4	0150 887	0.	.0	.0 * 6	09251554	0.	.0	.0
1	1820 221	0.	.0	.0 * 4	0155 888	0.	.0	.0 * 6	09301555	0.	.0	.0
1	1825 222	0.	.0	.0 * 4	0200 889	0.	.0	.0 * 6	09351556	0.	.0	.0
1	1830 223	0.	.0	.0 * 4	0205 890	0.	.0	.0 * 6	09401557	0.	.0	.0
1	1835 224	0.	.0	.0 * 4	0210 891	0.	.0	.0 * 6	09451558	0.	.0	.0
1	1840 225	0.	.0	.0 * 4	0215 892	0.	.0	.0 * 6	09501559	0.	.0	.0
1	1845 226	0.	.0	.0 * 4	0220 893	0.	.0	.0 * 6	09551560	0.	.0	.0
1	1850 227	0.	.0	.0 * 4	0225 894	0.	.0	.0 * 6	10001561	0.	.0	.0
1	1855 228	0.	.0	.0 * 4	0230 895	0.	.0	.0 * 6	10051562	0.	.0	.0
1	1900 229	0.	.0	.0 * 4	0235 896	0.	.0	.0 * 6	10101563	0.	.0	.0
1	1905 230	0.	.0	.0 * 4	0240 897	0.	.0	.0 * 6	10151564	0.	.0	.0
1	1910 231	0.	.0	.0 * 4	0245 898	0.	.0	.0 * 6	10201565	0.	.0	.0
1	1915 232	0.	.0	.0 * 4	0250 899	0.	.0	.0 * 6	10251566	0.	.0	.0

1	1920	233	0.	.0	.0 * 4	0255	900	0.	.0	.0 * 6	10301567	0.	.0	.0
1	1925	234	0.	.0	.0 * 4	0300	901	0.	.0	.0 * 6	10351568	0.	.0	.0
1	1930	235	0.	.0	.0 * 4	0305	902	0.	.0	.0 * 6	10401569	0.	.0	.0
1	1935	236	0.	.0	.0 * 4	0310	903	0.	.0	.0 * 6	10451570	0.	.0	.0
1	1940	237	0.	.0	.0 * 4	0315	904	0.	.0	.0 * 6	10501571	0.	.0	.0
1	1945	238	0.	.0	.0 * 4	0320	905	0.	.0	.0 * 6	10551572	0.	.0	.0
1	1950	239	0.	.0	.0 * 4	0325	906	0.	.0	.0 * 6	11001573	0.	.0	.0
1	1955	240	0.	.0	.0 * 4	0330	907	0.	.0	.0 * 6	11051574	0.	.0	.0
1	2000	241	0.	.0	.0 * 4	0335	908	0.	.0	.0 * 6	11101575	0.	.0	.0
1	2005	242	0.	.0	.0 * 4	0340	909	0.	.0	.0 * 6	11151576	0.	.0	.0
1	2010	243	0.	.0	.0 * 4	0345	910	0.	.0	.0 * 6	11201577	0.	.0	.0
1	2015	244	0.	.0	.0 * 4	0350	911	0.	.0	.0 * 6	11251578	0.	.0	.0
1	2020	245	0.	.0	.0 * 4	0355	912	0.	.0	.0 * 6	11301579	0.	.0	.0
1	2025	246	0.	.0	.0 * 4	0400	913	0.	.0	.0 * 6	11351580	0.	.0	.0
1	2030	247	0.	.0	.0 * 4	0405	914	0.	.0	.0 * 6	11401581	0.	.0	.0
1	2035	248	0.	.0	.0 * 4	0410	915	0.	.0	.0 * 6	11451582	0.	.0	.0
1	2040	249	0.	.0	.0 * 4	0415	916	0.	.0	.0 * 6	11501583	0.	.0	.0
1	2045	250	0.	.0	.0 * 4	0420	917	0.	.0	.0 * 6	11551584	0.	.0	.0
1	2050	251	0.	.0	.0 * 4	0425	918	0.	.0	.0 * 6	12001585	0.	.0	.0
1	2055	252	0.	.0	.0 * 4	0430	919	0.	.0	.0 * 6	12051586	0.	.0	.0
1	2100	253	0.	.0	.0 * 4	0435	920	0.	.0	.0 * 6	12101587	0.	.0	.0
1	2105	254	0.	.0	.0 * 4	0440	921	0.	.0	.0 * 6	12151588	0.	.0	.0
1	2110	255	0.	.0	.0 * 4	0445	922	0.	.0	.0 * 6	12201589	0.	.0	.0
1	2115	256	0.	.0	.0 * 4	0450	923	0.	.0	.0 * 6	12251590	0.	.0	.0
1	2120	257	0.	.0	.0 * 4	0455	924	0.	.0	.0 * 6	12301591	0.	.0	.0
1	2125	258	0.	.0	.0 * 4	0500	925	0.	.0	.0 * 6	12351592	0.	.0	.0
1	2130	259	0.	.0	.0 * 4	0505	926	0.	.0	.0 * 6	12401593	0.	.0	.0
1	2135	260	0.	.0	.0 * 4	0510	927	0.	.0	.0 * 6	12451594	0.	.0	.0
1	2140	261	0.	.0	.0 * 4	0515	928	0.	.0	.0 * 6	12501595	0.	.0	.0
1	2145	262	0.	.0	.0 * 4	0520	929	0.	.0	.0 * 6	12551596	0.	.0	.0
1	2150	263	0.	.0	.0 * 4	0525	930	0.	.0	.0 * 6	13001597	0.	.0	.0
1	2155	264	0.	.0	.0 * 4	0530	931	0.	.0	.0 * 6	13051598	0.	.0	.0
1	2200	265	0.	.0	.0 * 4	0535	932	0.	.0	.0 * 6	13101599	0.	.0	.0
1	2205	266	0.	.0	.0 * 4	0540	933	0.	.0	.0 * 6	13151600	0.	.0	.0
1	2210	267	0.	.0	.0 * 4	0545	934	0.	.0	.0 * 6	13201601	0.	.0	.0
1	2215	268	0.	.0	.0 * 4	0550	935	0.	.0	.0 * 6	13251602	0.	.0	.0
1	2220	269	0.	.0	.0 * 4	0555	936	0.	.0	.0 * 6	13301603	0.	.0	.0
1	2225	270	0.	.0	.0 * 4	0600	937	0.	.0	.0 * 6	13351604	0.	.0	.0
1	2230	271	0.	.0	.0 * 4	0605	938	0.	.0	.0 * 6	13401605	0.	.0	.0
1	2235	272	0.	.0	.0 * 4	0610	939	0.	.0	.0 * 6	13451606	0.	.0	.0
1	2240	273	0.	.0	.0 * 4	0615	940	0.	.0	.0 * 6	13501607	0.	.0	.0
1	2245	274	0.	.0	.0 * 4	0620	941	0.	.0	.0 * 6	13551608	0.	.0	.0
1	2250	275	0.	.0	.0 * 4	0625	942	0.	.0	.0 * 6	14001609	0.	.0	.0
1	2255	276	0.	.0	.0 * 4	0630	943	0.	.0	.0 * 6	14051610	0.	.0	.0
1	2300	277	0.	.0	.0 * 4	0635	944	0.	.0	.0 * 6	14101611	0.	.0	.0
1	2305	278	0.	.0	.0 * 4	0640	945	0.	.0	.0 * 6	14151612	0.	.0	.0
1	2310	279	0.	.0	.0 * 4	0645	946	0.	.0	.0 * 6	14201613	0.	.0	.0
1	2315	280	0.	.0	.0 * 4	0650	947	0.	.0	.0 * 6	14251614	0.	.0	.0
1	2320	281	0.	.0	.0 * 4	0655	948	0.	.0	.0 * 6	14301615	0.	.0	.0
1	2325	282	0.	.0	.0 * 4	0700	949	0.	.0	.0 * 6	14351616	0.	.0	.0
1	2330	283	0.	.0	.0 * 4	0705	950	0.	.0	.0 * 6	14401617	0.	.0	.0
1	2335	284	0.	.0	.0 * 4	0710	951	0.	.0	.0 * 6	14451618	0.	.0	.0
1	2340	285	0.	.0	.0 * 4	0715	952	0.	.0	.0 * 6	14501619	0.	.0	.0
1	2345	286	0.	.0	.0 * 4	0720	953	0.	.0	.0 * 6	14551620	0.	.0	.0
1	2350	287	0.	.0	.0 * 4	0725	954	0.	.0	.0 * 6	15001621	0.	.0	.0
1	2355	288	0.	.0	.0 * 4	0730	955	0.	.0	.0 * 6	15051622	0.	.0	.0
2	0000	289	0.	.0	.0 * 4	0735	956	0.	.0	.0 * 6	15101623	0.	.0	.0
2	0005	290	0.	.0	.0 * 4	0740	957	0.	.0	.0 * 6	15151624	0.	.0	.0
2	0010	291	0.	.0	.0 * 4	0745	958	0.	.0	.0 * 6	15201625	0.	.0	.0
2	0015	292	0.	.0	.0 * 4	0750	959	0.	.0	.0 * 6	15251626	0.	.0	.0
2	0020	293	0.	.0	.0 * 4	0755	960	0.	.0	.0 * 6	15301627	0.	.0	.0
2	0025	294	0.	.0	.0 * 4	0800	961	0.	.0	.0 * 6	15351628	0.	.0	.0
2	0030	295	0.	.0	.0 * 4	0805	962	0.	.0	.0 * 6	15401629	0.	.0	.0
2	0035	296	0.	.0	.0 * 4	0810	963	0.	.0	.0 * 6	15451630	0.	.0	.0
2	0040	297	0.	.0	.0 * 4	0815	964	0.	.0	.0 * 6	15501631	0.	.0	.0
2	0045	298	0.	.0	.0 * 4	0820	965	0.	.0	.0 * 6	15551632	0.	.0	.0
2	0050	299	0.	.0	.0 * 4	0825	966	0.	.0	.0 * 6	16001633	0.	.0	.0
2	0055	300	0.	.0	.0 * 4	0830	967	0.	.0	.0 * 6	16051634	0.	.0	.0
2	0100	301	0.	.0	.0 * 4	0835	968	0.	.0	.0 * 6	16101635	0.	.0	.0
2	0105	302	0.	.0	.0 * 4	0840	969	0.	.0	.0 * 6	16151636	0.	.0	.0
2	0110	303	0.	.0	.0 * 4	0845	970	0.	.0	.0 * 6	16201637	0.	.0	.0
2	0115	304	0.	.0	.0 * 4	0850	971	0.	.0	.0 * 6	16251638	0.	.0	.0
2	0120	305	0.	.0	.0 * 4	0855	972	0.	.0	.0 * 6	16301639	0.	.0	.0
2	0125	306	0.	.0	.0 * 4	0900	973	0.	.0	.0 * 6	16351640	0.	.0	.0
2	0130	307	0.	.0	.0 * 4	0905	974	0.	.0	.0 * 6	16401641	0.	.0	.0
2	0135	308	0.	.0	.0 * 4	0910	975	0.	.0	.0 * 6	16451642	0.	.0	.0
2	0140	309	0.	.0	.0 * 4	0915	976	0.	.0	.0 * 6	16501643	0.	.0	.0
2	0145	310	0.	.0	.0 * 4	0920	977	0.	.0	.0 * 6	16551644	0.	.0	.0
2	0150	311	0.	.0	.0 * 4	0925	978	0.	.0	.0 * 6	17001645	0.	.0	.0
2	0155	312	0.	.0	.0 * 4	0930	979	0.	.0	.0 * 6	17051646	0.	.0	.0
2	0200	313	0.	.0	.0 * 4	0935	980	0.	.0	.0 * 6	17101647	0.	.0	.0
2	0205	314	0.	.0	.0 * 4	0940	981	0.	.0	.0 * 6	17151648	0.	.0	.0
2	0210	315	0.	.0	.0 * 4	0945	982	0.	.0	.0 * 6	17201649	0.	.0	.0
2	0215	316	0.	.0	.0 * 4	0950	983	0.	.0	.0 * 6	17251650	0.	.0	.0
2	0220	317	0.	.0	.0 * 4	0955	984	0.	.0	.0 * 6	17301651	0.	.0	.0
2	0225	318	0.	.0	.0 * 4	1000	985	0.	.0	.0 * 6	17351652	0.	.0	.0
2	0230	319	0.	.0	.0 * 4	1005	986	0.	.0	.0 * 6	17401653	0.	.0	.0
2	0235	320	0.	.0	.0 * 4	1010	987	0.	.0	.0 * 6	17451654	0.	.0	.0
2	0240	321	0.	.0	.0 * 4	1015	988	0.	.0	.0 * 6	17501655	0.	.0	.0

2	0245 322	0.	.0	.0 * 4	1020 989	0.	.0	.0 * 6	17551656	0.	.0	.0
2	0250 323	0.	.0	.0 * 4	1025 990	0.	.0	.0 * 6	18001657	0.	.0	.0
2	0255 324	0.	.0	.0 * 4	1030 991	0.	.0	.0 * 6	18051658	0.	.0	.0
2	0300 325	0.	.0	.0 * 4	1035 992	0.	.0	.0 * 6	18101659	0.	.0	.0
2	0305 326	0.	.0	.0 * 4	1040 993	0.	.0	.0 * 6	18151660	0.	.0	.0
2	0310 327	0.	.0	.0 * 4	1045 994	0.	.0	.0 * 6	18201661	0.	.0	.0
2	0315 328	0.	.0	.0 * 4	1050 995	0.	.0	.0 * 6	18251662	0.	.0	.0
2	0320 329	0.	.0	.0 * 4	1055 996	0.	.0	.0 * 6	18301663	0.	.0	.0
2	0325 330	0.	.0	.0 * 4	1100 997	0.	.0	.0 * 6	18351664	0.	.0	.0
2	0330 331	0.	.0	.0 * 4	1105 998	0.	.0	.0 * 6	18401665	0.	.0	.0
2	0335 332	0.	.0	.0 * 4	1110 999	0.	.0	.0 * 6	18451666	0.	.0	.0
2	0340 333	0.	.0	.0 * 4	11151000	0.	.0	.0 * 6	18501667	0.	.0	.0
2	0345 334	0.	.0	.0 * 4	11201001	0.	.0	.0 * 6	18551668	0.	.0	.0
2	0350 335	0.	.0	.0 * 4	11251002	0.	.0	.0 * 6	19001669	0.	.0	.0
2	0355 336	0.	.0	.0 * 4	11301003	0.	.0	.0 * 6	19051670	0.	.0	.0
2	0400 337	0.	.0	.0 * 4	11351004	0.	.0	.0 * 6	19101671	0.	.0	.0
2	0405 338	0.	.0	.0 * 4	11401005	0.	.0	.0 * 6	19151672	0.	.0	.0
2	0410 339	0.	.0	.0 * 4	11451006	0.	.0	.0 * 6	19201673	0.	.0	.0
2	0415 340	0.	.0	.0 * 4	11501007	0.	.0	.0 * 6	19251674	0.	.0	.0
2	0420 341	0.	.0	.0 * 4	11551008	0.	.0	.0 * 6	19301675	0.	.0	.0
2	0425 342	0.	.0	.0 * 4	12001009	0.	.0	.0 * 6	19351676	0.	.0	.0
2	0430 343	0.	.0	.0 * 4	12051010	0.	.0	.0 * 6	19401677	0.	.0	.0
2	0435 344	0.	.0	.0 * 4	12101011	0.	.0	.0 * 6	19451678	0.	.0	.0
2	0440 345	0.	.0	.0 * 4	12151012	0.	.0	.0 * 6	19501679	0.	.0	.0
2	0445 346	0.	.0	.0 * 4	12201013	0.	.0	.0 * 6	19551680	0.	.0	.0
2	0450 347	0.	.0	.0 * 4	12251014	0.	.0	.0 * 6	20001681	0.	.0	.0
2	0455 348	0.	.0	.0 * 4	12301015	0.	.0	.0 * 6	20051682	0.	.0	.0
2	0500 349	0.	.0	.0 * 4	12351016	0.	.0	.0 * 6	20101683	0.	.0	.0
2	0505 350	0.	.0	.0 * 4	12401017	0.	.0	.0 * 6	20151684	0.	.0	.0
2	0510 351	0.	.0	.0 * 4	12451018	0.	.0	.0 * 6	20201685	0.	.0	.0
2	0515 352	0.	.0	.0 * 4	12501019	0.	.0	.0 * 6	20251686	0.	.0	.0
2	0520 353	0.	.0	.0 * 4	12551020	0.	.0	.0 * 6	20301687	0.	.0	.0
2	0525 354	0.	.0	.0 * 4	13001021	0.	.0	.0 * 6	20351688	0.	.0	.0
2	0530 355	0.	.0	.0 * 4	13051022	0.	.0	.0 * 6	20401689	0.	.0	.0
2	0535 356	0.	.0	.0 * 4	13101023	0.	.0	.0 * 6	20451690	0.	.0	.0
2	0540 357	0.	.0	.0 * 4	13151024	0.	.0	.0 * 6	20501691	0.	.0	.0
2	0545 358	0.	.0	.0 * 4	13201025	0.	.0	.0 * 6	20551692	0.	.0	.0
2	0550 359	0.	.0	.0 * 4	13251026	0.	.0	.0 * 6	21001693	0.	.0	.0
2	0555 360	0.	.0	.0 * 4	13301027	0.	.0	.0 * 6	21051694	0.	.0	.0
2	0600 361	0.	.0	.0 * 4	13351028	0.	.0	.0 * 6	21101695	0.	.0	.0
2	0605 362	0.	.0	.0 * 4	13401029	0.	.0	.0 * 6	21151696	0.	.0	.0
2	0610 363	0.	.0	.0 * 4	13451030	0.	.0	.0 * 6	21201697	0.	.0	.0
2	0615 364	0.	.0	.0 * 4	13501031	0.	.0	.0 * 6	21251698	0.	.0	.0
2	0620 365	0.	.0	.0 * 4	13551032	0.	.0	.0 * 6	21301699	0.	.0	.0
2	0625 366	0.	.0	.0 * 4	14001033	0.	.0	.0 * 6	21351700	0.	.0	.0
2	0630 367	0.	.0	.0 * 4	14051034	0.	.0	.0 * 6	21401701	0.	.0	.0
2	0635 368	0.	.0	.0 * 4	14101035	0.	.0	.0 * 6	21451702	0.	.0	.0
2	0640 369	0.	.0	.0 * 4	14151036	0.	.0	.0 * 6	21501703	0.	.0	.0
2	0645 370	0.	.0	.0 * 4	14201037	0.	.0	.0 * 6	21551704	0.	.0	.0
2	0650 371	0.	.0	.0 * 4	14251038	0.	.0	.0 * 6	22001705	0.	.0	.0
2	0655 372	0.	.0	.0 * 4	14301039	0.	.0	.0 * 6	22051706	0.	.0	.0
2	0700 373	0.	.0	.0 * 4	14351040	0.	.0	.0 * 6	22101707	0.	.0	.0
2	0705 374	0.	.0	.0 * 4	14401041	0.	.0	.0 * 6	22151708	0.	.0	.0
2	0710 375	0.	.0	.0 * 4	14451042	0.	.0	.0 * 6	22201709	0.	.0	.0
2	0715 376	0.	.0	.0 * 4	14501043	0.	.0	.0 * 6	22251710	0.	.0	.0
2	0720 377	0.	.0	.0 * 4	14551044	0.	.0	.0 * 6	22301711	0.	.0	.0
2	0725 378	0.	.0	.0 * 4	15001045	0.	.0	.0 * 6	22351712	0.	.0	.0
2	0730 379	0.	.0	.0 * 4	15051046	0.	.0	.0 * 6	22401713	0.	.0	.0
2	0735 380	0.	.0	.0 * 4	15101047	0.	.0	.0 * 6	22451714	0.	.0	.0
2	0740 381	0.	.0	.0 * 4	15151048	0.	.0	.0 * 6	22501715	0.	.0	.0
2	0745 382	0.	.0	.0 * 4	15201049	0.	.0	.0 * 6	22551716	0.	.0	.0
2	0750 383	0.	.0	.0 * 4	15251050	0.	.0	.0 * 6	23001717	0.	.0	.0
2	0755 384	0.	.0	.0 * 4	15301051	0.	.0	.0 * 6	23051718	0.	.0	.0
2	0800 385	0.	.0	.0 * 4	15351052	0.	.0	.0 * 6	23101719	0.	.0	.0
2	0805 386	0.	.0	.0 * 4	15401053	0.	.0	.0 * 6	23151720	0.	.0	.0
2	0810 387	0.	.0	.0 * 4	15451054	0.	.0	.0 * 6	23201721	0.	.0	.0
2	0815 388	0.	.0	.0 * 4	15501055	0.	.0	.0 * 6	23251722	0.	.0	.0
2	0820 389	0.	.0	.0 * 4	15551056	0.	.0	.0 * 6	23301723	0.	.0	.0
2	0825 390	0.	.0	.0 * 4	16001057	0.	.0	.0 * 6	23351724	0.	.0	.0
2	0830 391	0.	.0	.0 * 4	16051058	0.	.0	.0 * 6	23401725	0.	.0	.0
2	0835 392	0.	.0	.0 * 4	16101059	0.	.0	.0 * 6	23451726	0.	.0	.0
2	0840 393	0.	.0	.0 * 4	16151060	0.	.0	.0 * 6	23501727	0.	.0	.0
2	0845 394	0.	.0	.0 * 4	16201061	0.	.0	.0 * 6	23551728	0.	.0	.0
2	0850 395	0.	.0	.0 * 4	16251062	0.	.0	.0 * 7	00001729	0.	.0	.0
2	0855 396	0.	.0	.0 * 4	16301063	0.	.0	.0 * 7	00051730	0.	.0	.0
2	0900 397	0.	.0	.0 * 4	16351064	0.	.0	.0 * 7	00101731	0.	.0	.0
2	0905 398	0.	.0	.0 * 4	16401065	0.	.0	.0 * 7	00151732	0.	.0	.0
2	0910 399	0.	.0	.0 * 4	16451066	0.	.0	.0 * 7	00201733	0.	.0	.0
2	0915 400	0.	.0	.0 * 4	16501067	0.	.0	.0 * 7	00251734	0.	.0	.0
2	0920 401	0.	.0	.0 * 4	16551068	0.	.0	.0 * 7	00301735	0.	.0	.0
2	0925 402	0.	.0	.0 * 4	17001069	0.	.0	.0 * 7	00351736	0.	.0	.0
2	0930 403	0.	.0	.0 * 4	17051070	0.	.0	.0 * 7	00401737	0.	.0	.0
2	0935 404	0.	.0	.0 * 4	17101071	0.	.0	.0 * 7	00451738	0.	.0	.0
2	0940 405	0.	.0	.0 * 4	17151072	0.	.0	.0 * 7	00501739	0.	.0	.0
2	0945 406	0.	.0	.0 * 4	17201073	0.	.0	.0 * 7	00551740	0.	.0	.0
2	0950 407	0.	.0	.0 * 4	17251074	0.	.0	.0 * 7	01001741	0.	.0	.0
2	0955 408	0.	.0	.0 * 4	17301075	0.	.0	.0 * 7	01051742	0.	.0	.0
2	1000 409	0.	.0	.0 * 4	17351076	0.	.0	.0 * 7	01101743	0.	.0	.0
2	1005 410	0.	.0	.0 * 4	17401077	0.	.0	.0 * 7	01151744	0.	.0	.0

2	1010 411	0.	.0	.0 * 4	17451078	0.	.0	.0 * 7	01201745	0.	.0	.0
2	1015 412	0.	.0	.0 * 4	17501079	0.	.0	.0 * 7	01251746	0.	.0	.0
2	1020 413	0.	.0	.0 * 4	17551080	0.	.0	.0 * 7	01301747	0.	.0	.0
2	1025 414	0.	.0	.0 * 4	18001081	0.	.0	.0 * 7	01351748	0.	.0	.0
2	1030 415	0.	.0	.0 * 4	18051082	0.	.0	.0 * 7	01401749	0.	.0	.0
2	1035 416	0.	.0	.0 * 4	18101083	0.	.0	.0 * 7	01451750	0.	.0	.0
2	1040 417	0.	.0	.0 * 4	18151084	0.	.0	.0 * 7	01501751	0.	.0	.0
2	1045 418	0.	.0	.0 * 4	18201085	0.	.0	.0 * 7	01551752	0.	.0	.0
2	1050 419	0.	.0	.0 * 4	18251086	0.	.0	.0 * 7	02001753	0.	.0	.0
2	1055 420	0.	.0	.0 * 4	18301087	0.	.0	.0 * 7	02051754	0.	.0	.0
2	1100 421	0.	.0	.0 * 4	18351088	0.	.0	.0 * 7	02101755	0.	.0	.0
2	1105 422	0.	.0	.0 * 4	18401089	0.	.0	.0 * 7	02151756	0.	.0	.0
2	1110 423	0.	.0	.0 * 4	18451090	0.	.0	.0 * 7	02201757	0.	.0	.0
2	1115 424	0.	.0	.0 * 4	18501091	0.	.0	.0 * 7	02251758	0.	.0	.0
2	1120 425	0.	.0	.0 * 4	18551092	0.	.0	.0 * 7	02301759	0.	.0	.0
2	1125 426	0.	.0	.0 * 4	19001093	0.	.0	.0 * 7	02351760	0.	.0	.0
2	1130 427	0.	.0	.0 * 4	19051094	0.	.0	.0 * 7	02401761	0.	.0	.0
2	1135 428	0.	.0	.0 * 4	19101095	0.	.0	.0 * 7	02451762	0.	.0	.0
2	1140 429	0.	.0	.0 * 4	19151096	0.	.0	.0 * 7	02501763	0.	.0	.0
2	1145 430	0.	.0	.0 * 4	19201097	0.	.0	.0 * 7	02551764	0.	.0	.0
2	1150 431	0.	.0	.0 * 4	19251098	0.	.0	.0 * 7	03001765	0.	.0	.0
2	1155 432	0.	.0	.0 * 4	19301099	0.	.0	.0 * 7	03051766	0.	.0	.0
2	1200 433	0.	.0	.0 * 4	19351100	0.	.0	.0 * 7	03101767	0.	.0	.0
2	1205 434	0.	.0	.0 * 4	19401101	0.	.0	.0 * 7	03151768	0.	.0	.0
2	1210 435	0.	.0	.0 * 4	19451102	0.	.0	.0 * 7	03201769	0.	.0	.0
2	1215 436	0.	.0	.0 * 4	19501103	0.	.0	.0 * 7	03251770	0.	.0	.0
2	1220 437	0.	.0	.0 * 4	19551104	0.	.0	.0 * 7	03301771	0.	.0	.0
2	1225 438	0.	.0	.0 * 4	20001105	0.	.0	.0 * 7	03351772	0.	.0	.0
2	1230 439	0.	.0	.0 * 4	20051106	0.	.0	.0 * 7	03401773	0.	.0	.0
2	1235 440	0.	.0	.0 * 4	20101107	0.	.0	.0 * 7	03451774	0.	.0	.0
2	1240 441	0.	.0	.0 * 4	20151108	0.	.0	.0 * 7	03501775	0.	.0	.0
2	1245 442	0.	.0	.0 * 4	20201109	0.	.0	.0 * 7	03551776	0.	.0	.0
2	1250 443	0.	.0	.0 * 4	20251110	0.	.0	.0 * 7	04001777	0.	.0	.0
2	1255 444	0.	.0	.0 * 4	20301111	0.	.0	.0 * 7	04051778	0.	.0	.0
2	1300 445	0.	.0	.0 * 4	20351112	0.	.0	.0 * 7	04101779	0.	.0	.0
2	1305 446	0.	.0	.0 * 4	20401113	0.	.0	.0 * 7	04151780	0.	.0	.0
2	1310 447	0.	.0	.0 * 4	20451114	0.	.0	.0 * 7	04201781	0.	.0	.0
2	1315 448	0.	.0	.0 * 4	20501115	0.	.0	.0 * 7	04251782	0.	.0	.0
2	1320 449	0.	.0	.0 * 4	20551116	0.	.0	.0 * 7	04301783	0.	.0	.0
2	1325 450	0.	.0	.0 * 4	21001117	0.	.0	.0 * 7	04351784	0.	.0	.0
2	1330 451	0.	.0	.0 * 4	21051118	0.	.0	.0 * 7	04401785	0.	.0	.0
2	1335 452	0.	.0	.0 * 4	21101119	0.	.0	.0 * 7	04451786	0.	.0	.0
2	1340 453	0.	.0	.0 * 4	21151120	0.	.0	.0 * 7	04501787	0.	.0	.0
2	1345 454	0.	.0	.0 * 4	21201121	0.	.0	.0 * 7	04551788	0.	.0	.0
2	1350 455	0.	.0	.0 * 4	21251122	0.	.0	.0 * 7	05001789	0.	.0	.0
2	1355 456	0.	.0	.0 * 4	21301123	0.	.0	.0 * 7	05051790	0.	.0	.0
2	1400 457	0.	.0	.0 * 4	21351124	0.	.0	.0 * 7	05101791	0.	.0	.0
2	1405 458	0.	.0	.0 * 4	21401125	0.	.0	.0 * 7	05151792	0.	.0	.0
2	1410 459	0.	.0	.0 * 4	21451126	0.	.0	.0 * 7	05201793	0.	.0	.0
2	1415 460	0.	.0	.0 * 4	21501127	0.	.0	.0 * 7	05251794	0.	.0	.0
2	1420 461	0.	.0	.0 * 4	21551128	0.	.0	.0 * 7	05301795	0.	.0	.0
2	1425 462	0.	.0	.0 * 4	22001129	0.	.0	.0 * 7	05351796	0.	.0	.0
2	1430 463	0.	.0	.0 * 4	22051130	0.	.0	.0 * 7	05401797	0.	.0	.0
2	1435 464	0.	.0	.0 * 4	22101131	0.	.0	.0 * 7	05451798	0.	.0	.0
2	1440 465	0.	.0	.0 * 4	22151132	0.	.0	.0 * 7	05501799	0.	.0	.0
2	1445 466	0.	.0	.0 * 4	22201133	0.	.0	.0 * 7	05551800	0.	.0	.0
2	1450 467	0.	.0	.0 * 4	22251134	0.	.0	.0 * 7	06001801	0.	.0	.0
2	1455 468	0.	.0	.0 * 4	22301135	0.	.0	.0 * 7	06051802	0.	.0	.0
2	1500 469	0.	.0	.0 * 4	22351136	0.	.0	.0 * 7	06101803	0.	.0	.0
2	1505 470	0.	.0	.0 * 4	22401137	0.	.0	.0 * 7	06151804	0.	.0	.0
2	1510 471	0.	.0	.0 * 4	22451138	0.	.0	.0 * 7	06201805	0.	.0	.0
2	1515 472	0.	.0	.0 * 4	22501139	0.	.0	.0 * 7	06251806	0.	.0	.0
2	1520 473	0.	.0	.0 * 4	22551140	0.	.0	.0 * 7	06301807	0.	.0	.0
2	1525 474	0.	.0	.0 * 4	23001141	0.	.0	.0 * 7	06351808	0.	.0	.0
2	1530 475	0.	.0	.0 * 4	23051142	0.	.0	.0 * 7	06401809	0.	.0	.0
2	1535 476	0.	.0	.0 * 4	23101143	0.	.0	.0 * 7	06451810	0.	.0	.0
2	1540 477	0.	.0	.0 * 4	23151144	0.	.0	.0 * 7	06501811	0.	.0	.0
2	1545 478	0.	.0	.0 * 4	23201145	0.	.0	.0 * 7	06551812	0.	.0	.0
2	1550 479	0.	.0	.0 * 4	23251146	0.	.0	.0 * 7	07001813	0.	.0	.0
2	1555 480	0.	.0	.0 * 4	23301147	0.	.0	.0 * 7	07051814	0.	.0	.0
2	1600 481	0.	.0	.0 * 4	23351148	0.	.0	.0 * 7	07101815	0.	.0	.0
2	1605 482	0.	.0	.0 * 4	23401149	0.	.0	.0 * 7	07151816	0.	.0	.0
2	1610 483	0.	.0	.0 * 4	23451150	0.	.0	.0 * 7	07201817	0.	.0	.0
2	1615 484	0.	.0	.0 * 4	23501151	0.	.0	.0 * 7	07251818	0.	.0	.0
2	1620 485	0.	.0	.0 * 4	23551152	0.	.0	.0 * 7	07301819	0.	.0	.0
2	1625 486	0.	.0	.0 * 5	00001153	0.	.0	.0 * 7	07351820	0.	.0	.0
2	1630 487	0.	.0	.0 * 5	00051154	0.	.0	.0 * 7	07401821	0.	.0	.0
2	1635 488	0.	.0	.0 * 5	00101155	0.	.0	.0 * 7	07451822	0.	.0	.0
2	1640 489	0.	.0	.0 * 5	00151156	0.	.0	.0 * 7	07501823	0.	.0	.0
2	1645 490	0.	.0	.0 * 5	00201157	0.	.0	.0 * 7	07551824	0.	.0	.0
2	1650 491	0.	.0	.0 * 5	00251158	0.	.0	.0 * 7	08001825	0.	.0	.0
2	1655 492	0.	.0	.0 * 5	00301159	0.	.0	.0 * 7	08051826	0.	.0	.0
2	1700 493	0.	.0	.0 * 5	00351160	0.	.0	.0 * 7	08101827	0.	.0	.0
2	1705 494	0.	.0	.0 * 5	00401161	0.	.0	.0 * 7	08151828	0.	.0	.0
2	1710 495	0.	.0	.0 * 5	00451162	0.	.0	.0 * 7	08201829	0.	.0	.0
2	1715 496	0.	.0	.0 * 5	00501163	0.	.0	.0 * 7	08251830	0.	.0	.0
2	1720 497	0.	.0	.0 * 5	00551164	0.	.0	.0 * 7	08301831	0.	.0	.0
2	1725 498	0.	.0	.0 * 5	01001165	0.	.0	.0 * 7	08351832	0.	.0	.0
2	1730 499	0.	.0	.0 * 5	01051166	0.	.0	.0 * 7	08401833	0.	.0	.0

2	1735 500	0.	.0	.0 * 5	01101167	0.	.0	.0 * 7	08451834	0.	.0	.0
2	1740 501	0.	.0	.0 * 5	01151168	0.	.0	.0 * 7	08501835	0.	.0	.0
2	1745 502	0.	.0	.0 * 5	01201169	0.	.0	.0 * 7	08551836	0.	.0	.0
2	1750 503	0.	.0	.0 * 5	01251170	0.	.0	.0 * 7	09001837	0.	.0	.0
2	1755 504	0.	.0	.0 * 5	01301171	0.	.0	.0 * 7	09051838	0.	.0	.0
2	1800 505	0.	.0	.0 * 5	01351172	0.	.0	.0 * 7	09101839	0.	.0	.0
2	1805 506	0.	.0	.0 * 5	01401173	0.	.0	.0 * 7	09151840	0.	.0	.0
2	1810 507	0.	.0	.0 * 5	01451174	0.	.0	.0 * 7	09201841	0.	.0	.0
2	1815 508	0.	.0	.0 * 5	01501175	0.	.0	.0 * 7	09251842	0.	.0	.0
2	1820 509	0.	.0	.0 * 5	01551176	0.	.0	.0 * 7	09301843	0.	.0	.0
2	1825 510	0.	.0	.0 * 5	02001177	0.	.0	.0 * 7	09351844	0.	.0	.0
2	1830 511	0.	.0	.0 * 5	02051178	0.	.0	.0 * 7	09401845	0.	.0	.0
2	1835 512	0.	.0	.0 * 5	02101179	0.	.0	.0 * 7	09451846	0.	.0	.0
2	1840 513	0.	.0	.0 * 5	02151180	0.	.0	.0 * 7	09501847	0.	.0	.0
2	1845 514	0.	.0	.0 * 5	02201181	0.	.0	.0 * 7	09551848	0.	.0	.0
2	1850 515	0.	.0	.0 * 5	02251182	0.	.0	.0 * 7	10001849	0.	.0	.0
2	1855 516	0.	.0	.0 * 5	02301183	0.	.0	.0 * 7	10051850	0.	.0	.0
2	1900 517	0.	.0	.0 * 5	02351184	0.	.0	.0 * 7	10101851	0.	.0	.0
2	1905 518	0.	.0	.0 * 5	02401185	0.	.0	.0 * 7	10151852	0.	.0	.0
2	1910 519	0.	.0	.0 * 5	02451186	0.	.0	.0 * 7	10201853	0.	.0	.0
2	1915 520	0.	.0	.0 * 5	02501187	0.	.0	.0 * 7	10251854	0.	.0	.0
2	1920 521	0.	.0	.0 * 5	02551188	0.	.0	.0 * 7	10301855	0.	.0	.0
2	1925 522	0.	.0	.0 * 5	03001189	0.	.0	.0 * 7	10351856	0.	.0	.0
2	1930 523	0.	.0	.0 * 5	03051190	0.	.0	.0 * 7	10401857	0.	.0	.0
2	1935 524	0.	.0	.0 * 5	03101191	0.	.0	.0 * 7	10451858	0.	.0	.0
2	1940 525	0.	.0	.0 * 5	03151192	0.	.0	.0 * 7	10501859	0.	.0	.0
2	1945 526	0.	.0	.0 * 5	03201193	0.	.0	.0 * 7	10551860	0.	.0	.0
2	1950 527	0.	.0	.0 * 5	03251194	0.	.0	.0 * 7	11001861	0.	.0	.0
2	1955 528	0.	.0	.0 * 5	03301195	0.	.0	.0 * 7	11051862	0.	.0	.0
2	2000 529	0.	.0	.0 * 5	03351196	0.	.0	.0 * 7	11101863	0.	.0	.0
2	2005 530	0.	.0	.0 * 5	03401197	0.	.0	.0 * 7	11151864	0.	.0	.0
2	2010 531	0.	.0	.0 * 5	03451198	0.	.0	.0 * 7	11201865	0.	.0	.0
2	2015 532	0.	.0	.0 * 5	03501199	0.	.0	.0 * 7	11251866	0.	.0	.0
2	2020 533	0.	.0	.0 * 5	03551200	0.	.0	.0 * 7	11301867	0.	.0	.0
2	2025 534	0.	.0	.0 * 5	04001201	0.	.0	.0 * 7	11351868	0.	.0	.0
2	2030 535	0.	.0	.0 * 5	04051202	0.	.0	.0 * 7	11401869	0.	.0	.0
2	2035 536	0.	.0	.0 * 5	04101203	0.	.0	.0 * 7	11451870	0.	.0	.0
2	2040 537	0.	.0	.0 * 5	04151204	0.	.0	.0 * 7	11501871	0.	.0	.0
2	2045 538	0.	.0	.0 * 5	04201205	0.	.0	.0 * 7	11551872	0.	.0	.0
2	2050 539	0.	.0	.0 * 5	04251206	0.	.0	.0 * 7	12001873	0.	.0	.0
2	2055 540	0.	.0	.0 * 5	04301207	0.	.0	.0 * 7	12051874	0.	.0	.0
2	2100 541	0.	.0	.0 * 5	04351208	0.	.0	.0 * 7	12101875	0.	.0	.0
2	2105 542	0.	.0	.0 * 5	04401209	0.	.0	.0 * 7	12151876	0.	.0	.0
2	2110 543	0.	.0	.0 * 5	04451210	0.	.0	.0 * 7	12201877	0.	.0	.0
2	2115 544	0.	.0	.0 * 5	04501211	0.	.0	.0 * 7	12251878	0.	.0	.0
2	2120 545	0.	.0	.0 * 5	04551212	0.	.0	.0 * 7	12301879	0.	.0	.0
2	2125 546	0.	.0	.0 * 5	05001213	0.	.0	.0 * 7	12351880	0.	.0	.0
2	2130 547	0.	.0	.0 * 5	05051214	0.	.0	.0 * 7	12401881	0.	.0	.0
2	2135 548	0.	.0	.0 * 5	05101215	0.	.0	.0 * 7	12451882	0.	.0	.0
2	2140 549	0.	.0	.0 * 5	05151216	0.	.0	.0 * 7	12501883	0.	.0	.0
2	2145 550	0.	.0	.0 * 5	05201217	0.	.0	.0 * 7	12551884	0.	.0	.0
2	2150 551	0.	.0	.0 * 5	05251218	0.	.0	.0 * 7	13001885	0.	.0	.0
2	2155 552	0.	.0	.0 * 5	05301219	0.	.0	.0 * 7	13051886	0.	.0	.0
2	2200 553	0.	.0	.0 * 5	05351220	0.	.0	.0 * 7	13101887	0.	.0	.0
2	2205 554	0.	.0	.0 * 5	05401221	0.	.0	.0 * 7	13151888	0.	.0	.0
2	2210 555	0.	.0	.0 * 5	05451222	0.	.0	.0 * 7	13201889	0.	.0	.0
2	2215 556	0.	.0	.0 * 5	05501223	0.	.0	.0 * 7	13251890	0.	.0	.0
2	2220 557	0.	.0	.0 * 5	05551224	0.	.0	.0 * 7	13301891	0.	.0	.0
2	2225 558	0.	.0	.0 * 5	06001225	0.	.0	.0 * 7	13351892	0.	.0	.0
2	2230 559	0.	.0	.0 * 5	06051226	0.	.0	.0 * 7	13401893	0.	.0	.0
2	2235 560	0.	.0	.0 * 5	06101227	0.	.0	.0 * 7	13451894	0.	.0	.0
2	2240 561	0.	.0	.0 * 5	06151228	0.	.0	.0 * 7	13501895	0.	.0	.0
2	2245 562	0.	.0	.0 * 5	06201229	0.	.0	.0 * 7	13551896	0.	.0	.0
2	2250 563	0.	.0	.0 * 5	06251230	0.	.0	.0 * 7	14001897	0.	.0	.0
2	2255 564	0.	.0	.0 * 5	06301231	0.	.0	.0 * 7	14051898	0.	.0	.0
2	2300 565	0.	.0	.0 * 5	06351232	0.	.0	.0 * 7	14101899	0.	.0	.0
2	2305 566	0.	.0	.0 * 5	06401233	0.	.0	.0 * 7	14151900	0.	.0	.0
2	2310 567	0.	.0	.0 * 5	06451234	0.	.0	.0 * 7	14201901	0.	.0	.0
2	2315 568	0.	.0	.0 * 5	06501235	0.	.0	.0 * 7	14251902	0.	.0	.0
2	2320 569	0.	.0	.0 * 5	06551236	0.	.0	.0 * 7	14301903	0.	.0	.0
2	2325 570	0.	.0	.0 * 5	07001237	0.	.0	.0 * 7	14351904	0.	.0	.0
2	2330 571	0.	.0	.0 * 5	07051238	0.	.0	.0 * 7	14401905	0.	.0	.0
2	2335 572	0.	.0	.0 * 5	07101239	0.	.0	.0 * 7	14451906	0.	.0	.0
2	2340 573	0.	.0	.0 * 5	07151240	0.	.0	.0 * 7	14501907	0.	.0	.0
2	2345 574	0.	.0	.0 * 5	07201241	0.	.0	.0 * 7	14551908	0.	.0	.0
2	2350 575	0.	.0	.0 * 5	07251242	0.	.0	.0 * 7	15001909	0.	.0	.0
2	2355 576	0.	.0	.0 * 5	07301243	0.	.0	.0 * 7	15051910	0.	.0	.0
3	0000 577	0.	.0	.0 * 5	07351244	0.	.0	.0 * 7	15101911	0.	.0	.0
3	0005 578	0.	.0	.0 * 5	07401245	0.	.0	.0 * 7	15151912	0.	.0	.0
3	0010 579	0.	.0	.0 * 5	07451246	0.	.0	.0 * 7	15201913	0.	.0	.0
3	0015 580	0.	.0	.0 * 5	07501247	0.	.0	.0 * 7	15251914	0.	.0	.0
3	0020 581	0.	.0	.0 * 5	07551248	0.	.0	.0 * 7	15301915	0.	.0	.0
3	0025 582	0.	.0	.0 * 5	08001249	0.	.0	.0 * 7	15351916	0.	.0	.0
3	0030 583	0.	.0	.0 * 5	08051250	0.	.0	.0 * 7	15401917	0.	.0	.0
3	0035 584	0.	.0	.0 * 5	08101251	0.	.0	.0 * 7	15451918	0.	.0	.0
3	0040 585	0.	.0	.0 * 5	08151252	0.	.0	.0 * 7	15501919	0.	.0	.0
3	0045 586	0.	.0	.0 * 5	08201253	0.	.0	.0 * 7	15551920	0.	.0	.0
3	0050 587	0.	.0	.0 * 5	08251254	0.	.0	.0 * 7	16001921	0.	.0	.0
3	0055 588	0.	.0	.0 * 5	08301255	0.	.0	.0 * 7	16051922	0.	.0	.0

3	0100 589	0.	.0	.0 *	5	08351256	0.	.0	.0 *	7	16101923	0.	.0	.0
3	0105 590	0.	.0	.0 *	5	08401257	0.	.0	.0 *	7	16151924	0.	.0	.0
3	0110 591	0.	.0	.0 *	5	08451258	0.	.0	.0 *	7	16201925	0.	.0	.0
3	0115 592	0.	.0	.0 *	5	08501259	0.	.0	.0 *	7	16251926	0.	.0	.0
3	0120 593	0.	.0	.0 *	5	08551260	0.	.0	.0 *	7	16301927	0.	.0	.0
3	0125 594	0.	.0	.0 *	5	09001261	0.	.0	.0 *	7	16351928	0.	.0	.0
3	0130 595	0.	.0	.0 *	5	09051262	0.	.0	.0 *	7	16401929	0.	.0	.0
3	0135 596	0.	.0	.0 *	5	09101263	0.	.0	.0 *	7	16451930	0.	.0	.0
3	0140 597	0.	.0	.0 *	5	09151264	0.	.0	.0 *	7	16501931	0.	.0	.0
3	0145 598	0.	.0	.0 *	5	09201265	0.	.0	.0 *	7	16551932	0.	.0	.0
3	0150 599	0.	.0	.0 *	5	09251266	0.	.0	.0 *	7	17001933	0.	.0	.0
3	0155 600	0.	.0	.0 *	5	09301267	0.	.0	.0 *	7	17051934	0.	.0	.0
3	0200 601	0.	.0	.0 *	5	09351268	0.	.0	.0 *	7	17101935	0.	.0	.0
3	0205 602	0.	.0	.0 *	5	09401269	0.	.0	.0 *	7	17151936	0.	.0	.0
3	0210 603	0.	.0	.0 *	5	09451270	0.	.0	.0 *	7	17201937	0.	.0	.0
3	0215 604	0.	.0	.0 *	5	09501271	0.	.0	.0 *	7	17251938	0.	.0	.0
3	0220 605	0.	.0	.0 *	5	09551272	0.	.0	.0 *	7	17301939	0.	.0	.0
3	0225 606	0.	.0	.0 *	5	10001273	0.	.0	.0 *	7	17351940	0.	.0	.0
3	0230 607	0.	.0	.0 *	5	10051274	0.	.0	.0 *	7	17401941	0.	.0	.0
3	0235 608	0.	.0	.0 *	5	10101275	0.	.0	.0 *	7	17451942	0.	.0	.0
3	0240 609	0.	.0	.0 *	5	10151276	0.	.0	.0 *	7	17501943	0.	.0	.0
3	0245 610	0.	.0	.0 *	5	10201277	0.	.0	.0 *	7	17551944	0.	.0	.0
3	0250 611	0.	.0	.0 *	5	10251278	0.	.0	.0 *	7	18001945	0.	.0	.0
3	0255 612	0.	.0	.0 *	5	10301279	0.	.0	.0 *	7	18051946	0.	.0	.0
3	0300 613	0.	.0	.0 *	5	10351280	0.	.0	.0 *	7	18101947	0.	.0	.0
3	0305 614	0.	.0	.0 *	5	10401281	0.	.0	.0 *	7	18151948	0.	.0	.0
3	0310 615	0.	.0	.0 *	5	10451282	0.	.0	.0 *	7	18201949	0.	.0	.0
3	0315 616	0.	.0	.0 *	5	10501283	0.	.0	.0 *	7	18251950	0.	.0	.0
3	0320 617	0.	.0	.0 *	5	10551284	0.	.0	.0 *	7	18301951	0.	.0	.0
3	0325 618	0.	.0	.0 *	5	11001285	0.	.0	.0 *	7	18351952	0.	.0	.0
3	0330 619	0.	.0	.0 *	5	11051286	0.	.0	.0 *	7	18401953	0.	.0	.0
3	0335 620	0.	.0	.0 *	5	11101287	0.	.0	.0 *	7	18451954	0.	.0	.0
3	0340 621	0.	.0	.0 *	5	11151288	0.	.0	.0 *	7	18501955	0.	.0	.0
3	0345 622	0.	.0	.0 *	5	11201289	0.	.0	.0 *	7	18551956	0.	.0	.0
3	0350 623	0.	.0	.0 *	5	11251290	0.	.0	.0 *	7	19001957	0.	.0	.0
3	0355 624	0.	.0	.0 *	5	11301291	0.	.0	.0 *	7	19051958	0.	.0	.0
3	0400 625	0.	.0	.0 *	5	11351292	0.	.0	.0 *	7	19101959	0.	.0	.0
3	0405 626	0.	.0	.0 *	5	11401293	0.	.0	.0 *	7	19151960	0.	.0	.0
3	0410 627	0.	.0	.0 *	5	11451294	0.	.0	.0 *	7	19201961	0.	.0	.0
3	0415 628	0.	.0	.0 *	5	11501295	0.	.0	.0 *	7	19251962	0.	.0	.0
3	0420 629	0.	.0	.0 *	5	11551296	0.	.0	.0 *	7	19301963	0.	.0	.0
3	0425 630	0.	.0	.0 *	5	12001297	0.	.0	.0 *	7	19351964	0.	.0	.0
3	0430 631	0.	.0	.0 *	5	12051298	0.	.0	.0 *	7	19401965	0.	.0	.0
3	0435 632	0.	.0	.0 *	5	12101299	0.	.0	.0 *	7	19451966	0.	.0	.0
3	0440 633	0.	.0	.0 *	5	12151300	0.	.0	.0 *	7	19501967	0.	.0	.0
3	0445 634	0.	.0	.0 *	5	12201301	0.	.0	.0 *	7	19551968	0.	.0	.0
3	0450 635	0.	.0	.0 *	5	12251302	0.	.0	.0 *	7	20001969	0.	.0	.0
3	0455 636	0.	.0	.0 *	5	12301303	0.	.0	.0 *	7	20051970	0.	.0	.0
3	0500 637	0.	.0	.0 *	5	12351304	0.	.0	.0 *	7	20101971	0.	.0	.0
3	0505 638	0.	.0	.0 *	5	12401305	0.	.0	.0 *	7	20151972	0.	.0	.0
3	0510 639	0.	.0	.0 *	5	12451306	0.	.0	.0 *	7	20201973	0.	.0	.0
3	0515 640	0.	.0	.0 *	5	12501307	0.	.0	.0 *	7	20251974	0.	.0	.0
3	0520 641	0.	.0	.0 *	5	12551308	0.	.0	.0 *	7	20301975	0.	.0	.0
3	0525 642	0.	.0	.0 *	5	13001309	0.	.0	.0 *	7	20351976	0.	.0	.0
3	0530 643	0.	.0	.0 *	5	13051310	0.	.0	.0 *	7	20401977	0.	.0	.0
3	0535 644	0.	.0	.0 *	5	13101311	0.	.0	.0 *	7	20451978	0.	.0	.0
3	0540 645	0.	.0	.0 *	5	13151312	0.	.0	.0 *	7	20501979	0.	.0	.0
3	0545 646	0.	.0	.0 *	5	13201313	0.	.0	.0 *	7	20551980	0.	.0	.0
3	0550 647	0.	.0	.0 *	5	13251314	0.	.0	.0 *	7	21001981	0.	.0	.0
3	0555 648	0.	.0	.0 *	5	13301315	0.	.0	.0 *	7	21051982	0.	.0	.0
3	0600 649	0.	.0	.0 *	5	13351316	0.	.0	.0 *	7	21101983	0.	.0	.0
3	0605 650	0.	.0	.0 *	5	13401317	0.	.0	.0 *	7	21151984	0.	.0	.0
3	0610 651	0.	.0	.0 *	5	13451318	0.	.0	.0 *	7	21201985	0.	.0	.0
3	0615 652	0.	.0	.0 *	5	13501319	0.	.0	.0 *	7	21251986	0.	.0	.0
3	0620 653	0.	.0	.0 *	5	13551320	0.	.0	.0 *	7	21301987	0.	.0	.0
3	0625 654	0.	.0	.0 *	5	14001321	0.	.0	.0 *	7	21351988	0.	.0	.0
3	0630 655	0.	.0	.0 *	5	14051322	0.	.0	.0 *	7	21401989	0.	.0	.0
3	0635 656	0.	.0	.0 *	5	14101323	0.	.0	.0 *	7	21451990	0.	.0	.0
3	0640 657	0.	.0	.0 *	5	14151324	0.	.0	.0 *	7	21501991	0.	.0	.0
3	0645 658	0.	.0	.0 *	5	14201325	0.	.0	.0 *	7	21551992	0.	.0	.0
3	0650 659	0.	.0	.0 *	5	14251326	0.	.0	.0 *	7	22001993	0.	.0	.0
3	0655 660	0.	.0	.0 *	5	14301327	0.	.0	.0 *	7	22051994	0.	.0	.0
3	0700 661	0.	.0	.0 *	5	14351328	0.	.0	.0 *	7	22101995	0.	.0	.0
3	0705 662	0.	.0	.0 *	5	14401329	0.	.0	.0 *	7	22151996	0.	.0	.0
3	0710 663	0.	.0	.0 *	5	14451330	0.	.0	.0 *	7	22201997	0.	.0	.0
3	0715 664	0.	.0	.0 *	5	14501331	0.	.0	.0 *	7	22251998	0.	.0	.0
3	0720 665	0.	.0	.0 *	5	14551332	0.	.0	.0 *	7	22301999	0.	.0	.0
3	0725 666	0.	.0	.0 *	5	15001333	0.	.0	.0 *	7	22352000	0.	.0	.0
3	0730 667	0.	.0	.0 *	5	15051334	0.	.0	.0 *					

*

****

PEAK FLOW	TIME		MAXIMUM AVERAGE FLOW			
			6-HR	24-HR	72-HR	166.58-HR
+ (CFS)	(HR)					
		(CFS)				
+ 1067.	4.17		375.	95.	32.	14.
		(INCHES)	1.589	1.616	1.616	1.616
		(AC-FT)	186.	189.	189.	189.

PEAK STORAGE + (AC-FT)	TIME (HR)	MAXIMUM AVERAGE STORAGE 6-HR	24-HR	72-HR	166.58-HR
69.	4.17	25.	6.	2.	1.

PEAK STAGE + (FEET)	TIME (HR)	MAXIMUM AVERAGE STAGE 6-HR	24-HR	72-HR	166.58-HR
4.92	4.17	1.75	.45	.15	.06

CUMULATIVE AREA = 2.19 SQ MI

****

HYDROGRAPH AT STATION 157DB
PLAN 1, RATIO = .97

****

DA	MON	HRMN	ORD	OUTFLOW	STORAGE	STAGE	DA	MON	HRMN	ORD	OUTFLOW	STORAGE	STAGE	DA	MON	HRMN	ORD	OUTFLOW	STORAGE	STAGE
1		0000	1	0.	.0	.0	3		0735	668	0.	.0	.0	5		15101335		0.	.0	.0
1		0005	2	0.	.0	.0	3		0740	669	0.	.0	.0	5		15151336		0.	.0	.0
1		0010	3	0.	.0	.0	3		0745	670	0.	.0	.0	5		15201337		0.	.0	.0
1		0015	4	0.	.0	.0	3		0750	671	0.	.0	.0	5		15251338		0.	.0	.0
1		0020	5	0.	.0	.0	3		0755	672	0.	.0	.0	5		15301339		0.	.0	.0
1		0025	6	0.	.0	.0	3		0800	673	0.	.0	.0	5		15351340		0.	.0	.0
1		0030	7	0.	.0	.0	3		0805	674	0.	.0	.0	5		15401341		0.	.0	.0
1		0035	8	0.	.0	.0	3		0810	675	0.	.0	.0	5		15451342		0.	.0	.0
1		0040	9	0.	.0	.0	3		0815	676	0.	.0	.0	5		15501343		0.	.0	.0
1		0045	10	1.	.1	.0	3		0820	677	0.	.0	.0	5		15551344		0.	.0	.0
1		0050	11	2.	.1	.0	3		0825	678	0.	.0	.0	5		16001345		0.	.0	.0
1		0055	12	3.	.2	.0	3		0830	679	0.	.0	.0	5		16051346		0.	.0	.0
1		0100	13	3.	.2	.0	3		0835	680	0.	.0	.0	5		16101347		0.	.0	.0
1		0105	14	4.	.3	.0	3		0840	681	0.	.0	.0	5		16151348		0.	.0	.0
1		0110	15	4.	.3	.0	3		0845	682	0.	.0	.0	5		16201349		0.	.0	.0
1		0115	16	4.	.3	.0	3		0850	683	0.	.0	.0	5		16251350		0.	.0	.0
1		0120	17	4.	.3	.0	3		0855	684	0.	.0	.0	5		16301351		0.	.0	.0
1		0125	18	5.	.3	.0	3		0900	685	0.	.0	.0	5		16351352		0.	.0	.0
1		0130	19	5.	.3	.0	3		0905	686	0.	.0	.0	5		16401353		0.	.0	.0
1		0135	20	6.	.4	.0	3		0910	687	0.	.0	.0	5		16451354		0.	.0	.0
1		0140	21	8.	.5	.0	3		0915	688	0.	.0	.0	5		16501355		0.	.0	.0
1		0145	22	10.	.7	.0	3		0920	689	0.	.0	.0	5		16551356		0.	.0	.0
1		0150	23	14.	.9	.1	3		0925	690	0.	.0	.0	5		17001357		0.	.0	.0
1		0155	24	17.	1.2	.1	3		0930	691	0.	.0	.0	5		17051358		0.	.0	.0
1		0200	25	21.	1.4	.1	3		0935	692	0.	.0	.0	5		17101359		0.	.0	.0
1		0205	26	24.	1.6	.1	3		0940	693	0.	.0	.0	5		17151360		0.	.0	.0
1		0210	27	27.	1.8	.1	3		0945	694	0.	.0	.0	5		17201361		0.	.0	.0
1		0215	28	28.	1.9	.1	3		0950	695	0.	.0	.0	5		17251362		0.	.0	.0
1		0220	29	30.	2.0	.1	3		0955	696	0.	.0	.0	5		17301363		0.	.0	.0
1		0225	30	32.	2.2	.2	3		1000	697	0.	.0	.0	5		17351364		0.	.0	.0
1		0230	31	36.	2.4	.2	3		1005	698	0.	.0	.0	5		17401365		0.	.0	.0
1		0235	32	42.	2.8	.2	3		1010	699	0.	.0	.0	5		17451366		0.	.0	.0
1		0240	33	48.	3.2	.2	3		1015	700	0.	.0	.0	5		17501367		0.	.0	.0
1		0245	34	54.	3.6	.3	3		1020	701	0.	.0	.0	5		17551368		0.	.0	.0
1		0250	35	59.	4.0	.3	3		1025	702	0.	.0	.0	5		18001369		0.	.0	.0
1		0255	36	65.	4.3	.3	3		1030	703	0.	.0	.0	5		18051370		0.	.0	.0
1		0300	37	70.	4.7	.3	3		1035	704	0.	.0	.0	5		18101371		0.	.0	.0
1		0305	38	75.	5.0	.4	3		1040	705	0.	.0	.0	5		18151372		0.	.0	.0
1		0310	39	80.	5.4	.4	3		1045	706	0.	.0	.0	5		18201373		0.	.0	.0
1		0315	40	89.	5.9	.4	3		1050	707	0.	.0	.0	5		18251374		0.	.0	.0
1		0320	41	106.	7.1	.5	3		1055	708	0.	.0	.0	5		18301375		0.	.0	.0
1		0325	42	141.	9.5	.7	3		1100	709	0.	.0	.0	5		18351376		0.	.0	.0
1		0330	43	208.	13.9	1.0	3		1105	710	0.	.0	.0	5		18401377		0.	.0	.0
1		0335	44	314.	21.0	1.5	3		1110	711	0.	.0	.0	5		18451378		0.	.0	.0
1		0340	45	454.	30.5	2.2	3		1115	712	0.	.0	.0	5		18501379		0.	.0	.0
1		0345	46	609.	40.9	2.9	3		1120	713	0.	.0	.0	5		18551380		0.	.0	.0
1		0350	47	783.	50.5	3.6	3		1125	714	0.	.0	.0	5		19001381		0.	.0	.0
1		0355	48	915.	58.1	4.2	3		1130	715	0.	.0	.0	5		19051382		0.	.0	.0
1		0400	49	990.	63.4	4.5	3		1135	716	0.	.0	.0	5		19101383		0.	.0	.0
1		0405	50	1034.	66.5	4.8	3		1140	717	0.	.0	.0	5		19151384		0.	.0	.0
1		0410	51	1052.	67.7	4.8	3		1145	718	0.	.0	.0	5		19201385		0.	.0	.0
1		0415	52	1048.	67.5	4.8	3		1150	719	0.	.0	.0	5		19251386		0.	.0	.0
1		0420	53	1027.	66.0	4.7	3		1155	720	0.	.0	.0	5		19301387		0.	.0	.0
1		0425	54	994.	63.7	4.5	3		1200	721	0.	.0	.0	5		19351388		0.	.0	.0
1		0430	55	955.	60.9	4.3	3		1205	722	0.	.0	.0	5		19401389		0.	.0	.0
1		0435	56	914.	58.0	4.1	3		1210	723	0.	.0	.0	5		19451390		0.	.0	.0
1		0440	57	875.	55.5	4.0	3		1215	724	0.	.0	.0	5		19501391		0.	.0	.0
1		0445	58	836.	53.3	3.8	3		1220	725	0.	.0	.0	5		19551392		0.	.0	.0
1		0450	59	804.	51.6	3.7	3		1225	726	0.	.0	.0	5		20001393		0.	.0	.0
1		0455	60	778.	50.2	3.6	3		1230	727	0.	.0	.0	5		20051394		0.	.0	.0
1		0500	61	755.	49.0	3.5	3		1235	728	0.	.0	.0	5		20101395		0.	.0	.0
1		0505	62	733.	47.8	3.4	3		1240	729	0.	.0	.0	5		20151396		0.	.0	.0
1		0510	63	709.	46.5	3.3	3		1245	730	0.	.0	.0	5		20201397		0.	.0	.0
1		0515	64	680.	44.9	3.2	3		1250	731	0.	.0	.0	5		20251398		0.	.0	.0
1		0520	65	646.	43.1	3.1	3		1255	732	0.	.0	.0	5		20301399		0.	.0	.0
1		0525	66	611.	41.0	2.9	3		1300	733	0.	.0	.0	5		20351400		0.	.0	.0

1	0530	67	577.	38.7	2.8 *	3	1305	734	0.	.0	.0 *	5	20401401	0.	.0	.0
1	0535	68	542.	36.3	2.6 *	3	1310	735	0.	.0	.0 *	5	20451402	0.	.0	.0
1	0540	69	506.	33.9	2.4 *	3	1315	736	0.	.0	.0 *	5	20501403	0.	.0	.0
1	0545	70	470.	31.6	2.3 *	3	1320	737	0.	.0	.0 *	5	20551404	0.	.0	.0
1	0550	71	436.	29.2	2.1 *	3	1325	738	0.	.0	.0 *	5	21001405	0.	.0	.0
1	0555	72	403.	27.0	1.9 *	3	1330	739	0.	.0	.0 *	5	21051406	0.	.0	.0
1	0600	73	372.	25.0	1.8 *	3	1335	740	0.	.0	.0 *	5	21101407	0.	.0	.0
1	0605	74	344.	23.0	1.6 *	3	1340	741	0.	.0	.0 *	5	21151408	0.	.0	.0
1	0610	75	317.	21.2	1.5 *	3	1345	742	0.	.0	.0 *	5	21201409	0.	.0	.0
1	0615	76	292.	19.6	1.4 *	3	1350	743	0.	.0	.0 *	5	21251410	0.	.0	.0
1	0620	77	268.	18.0	1.3 *	3	1355	744	0.	.0	.0 *	5	21301411	0.	.0	.0
1	0625	78	245.	16.5	1.2 *	3	1400	745	0.	.0	.0 *	5	21351412	0.	.0	.0
1	0630	79	224.	15.1	1.1 *	3	1405	746	0.	.0	.0 *	5	21401413	0.	.0	.0
1	0635	80	205.	13.7	1.0 *	3	1410	747	0.	.0	.0 *	5	21451414	0.	.0	.0
1	0640	81	186.	12.5	.9 *	3	1415	748	0.	.0	.0 *	5	21501415	0.	.0	.0
1	0645	82	169.	11.4	.8 *	3	1420	749	0.	.0	.0 *	5	21551416	0.	.0	.0
1	0650	83	154.	10.3	.7 *	3	1425	750	0.	.0	.0 *	5	22001417	0.	.0	.0
1	0655	84	140.	9.4	.7 *	3	1430	751	0.	.0	.0 *	5	22051418	0.	.0	.0
1	0700	85	126.	8.5	.6 *	3	1435	752	0.	.0	.0 *	5	22101419	0.	.0	.0
1	0705	86	115.	7.7	.5 *	3	1440	753	0.	.0	.0 *	5	22151420	0.	.0	.0
1	0710	87	104.	7.0	.5 *	3	1445	754	0.	.0	.0 *	5	22201421	0.	.0	.0
1	0715	88	94.	6.3	.4 *	3	1450	755	0.	.0	.0 *	5	22251422	0.	.0	.0
1	0720	89	85.	5.7	.4 *	3	1455	756	0.	.0	.0 *	5	22301423	0.	.0	.0
1	0725	90	77.	5.1	.4 *	3	1500	757	0.	.0	.0 *	5	22351424	0.	.0	.0
1	0730	91	69.	4.6	.3 *	3	1505	758	0.	.0	.0 *	5	22401425	0.	.0	.0
1	0735	92	62.	4.2	.3 *	3	1510	759	0.	.0	.0 *	5	22451426	0.	.0	.0
1	0740	93	56.	3.8	.3 *	3	1515	760	0.	.0	.0 *	5	22501427	0.	.0	.0
1	0745	94	51.	3.4	.2 *	3	1520	761	0.	.0	.0 *	5	22551428	0.	.0	.0
1	0750	95	46.	3.1	.2 *	3	1525	762	0.	.0	.0 *	5	23001429	0.	.0	.0
1	0755	96	42.	2.8	.2 *	3	1530	763	0.	.0	.0 *	5	23051430	0.	.0	.0
1	0800	97	37.	2.5	.2 *	3	1535	764	0.	.0	.0 *	5	23101431	0.	.0	.0
1	0805	98	34.	2.3	.2 *	3	1540	765	0.	.0	.0 *	5	23151432	0.	.0	.0
1	0810	99	31.	2.0	.1 *	3	1545	766	0.	.0	.0 *	5	23201433	0.	.0	.0
1	0815	100	28.	1.8	.1 *	3	1550	767	0.	.0	.0 *	5	23251434	0.	.0	.0
1	0820	101	25.	1.7	.1 *	3	1555	768	0.	.0	.0 *	5	23301435	0.	.0	.0
1	0825	102	22.	1.5	.1 *	3	1600	769	0.	.0	.0 *	5	23351436	0.	.0	.0
1	0830	103	20.	1.4	.1 *	3	1605	770	0.	.0	.0 *	5	23401437	0.	.0	.0
1	0835	104	18.	1.2	.1 *	3	1610	771	0.	.0	.0 *	5	23451438	0.	.0	.0
1	0840	105	16.	1.1	.1 *	3	1615	772	0.	.0	.0 *	5	23501439	0.	.0	.0
1	0845	106	15.	1.0	.1 *	3	1620	773	0.	.0	.0 *	5	23551440	0.	.0	.0
1	0850	107	13.	.9	.1 *	3	1625	774	0.	.0	.0 *	6	00001441	0.	.0	.0
1	0855	108	12.	.8	.1 *	3	1630	775	0.	.0	.0 *	6	00051442	0.	.0	.0
1	0900	109	11.	.7	.1 *	3	1635	776	0.	.0	.0 *	6	00101443	0.	.0	.0
1	0905	110	10.	.7	.0 *	3	1640	777	0.	.0	.0 *	6	00151444	0.	.0	.0
1	0910	111	9.	.6	.0 *	3	1645	778	0.	.0	.0 *	6	00201445	0.	.0	.0
1	0915	112	8.	.5	.0 *	3	1650	779	0.	.0	.0 *	6	00251446	0.	.0	.0
1	0920	113	7.	.5	.0 *	3	1655	780	0.	.0	.0 *	6	00301447	0.	.0	.0
1	0925	114	7.	.4	.0 *	3	1700	781	0.	.0	.0 *	6	00351448	0.	.0	.0
1	0930	115	6.	.4	.0 *	3	1705	782	0.	.0	.0 *	6	00401449	0.	.0	.0
1	0935	116	5.	.4	.0 *	3	1710	783	0.	.0	.0 *	6	00451450	0.	.0	.0
1	0940	117	5.	.3	.0 *	3	1715	784	0.	.0	.0 *	6	00501451	0.	.0	.0
1	0945	118	4.	.3	.0 *	3	1720	785	0.	.0	.0 *	6	00551452	0.	.0	.0
1	0950	119	4.	.3	.0 *	3	1725	786	0.	.0	.0 *	6	01001453	0.	.0	.0
1	0955	120	4.	.2	.0 *	3	1730	787	0.	.0	.0 *	6	01051454	0.	.0	.0
1	1000	121	3.	.2	.0 *	3	1735	788	0.	.0	.0 *	6	01101455	0.	.0	.0
1	1005	122	3.	.2	.0 *	3	1740	789	0.	.0	.0 *	6	01151456	0.	.0	.0
1	1010	123	3.	.2	.0 *	3	1745	790	0.	.0	.0 *	6	01201457	0.	.0	.0
1	1015	124	2.	.2	.0 *	3	1750	791	0.	.0	.0 *	6	01251458	0.	.0	.0
1	1020	125	2.	.1	.0 *	3	1755	792	0.	.0	.0 *	6	01301459	0.	.0	.0
1	1025	126	2.	.1	.0 *	3	1800	793	0.	.0	.0 *	6	01351460	0.	.0	.0
1	1030	127	2.	.1	.0 *	3	1805	794	0.	.0	.0 *	6	01401461	0.	.0	.0
1	1035	128	2.	.1	.0 *	3	1810	795	0.	.0	.0 *	6	01451462	0.	.0	.0
1	1040	129	1.	.1	.0 *	3	1815	796	0.	.0	.0 *	6	01501463	0.	.0	.0
1	1045	130	1.	.1	.0 *	3	1820	797	0.	.0	.0 *	6	01551464	0.	.0	.0
1	1050	131	1.	.1	.0 *	3	1825	798	0.	.0	.0 *	6	02001465	0.	.0	.0
1	1055	132	1.	.1	.0 *	3	1830	799	0.	.0	.0 *	6	02051466	0.	.0	.0
1	1100	133	1.	.1	.0 *	3	1835	800	0.	.0	.0 *	6	02101467	0.	.0	.0
1	1105	134	1.	.1	.0 *	3	1840	801	0.	.0	.0 *	6	02151468	0.	.0	.0
1	1110	135	1.	.1	.0 *	3	1845	802	0.	.0	.0 *	6	02201469	0.	.0	.0
1	1115	136	1.	.0	.0 *	3	1850	803	0.	.0	.0 *	6	02251470	0.	.0	.0
1	1120	137	1.	.0	.0 *	3	1855	804	0.	.0	.0 *	6	02301471	0.	.0	.0
1	1125	138	1.	.0	.0 *	3	1900	805	0.	.0	.0 *	6	02351472	0.	.0	.0
1	1130	139	1.	.0	.0 *	3	1905	806	0.	.0	.0 *	6	02401473	0.	.0	.0
1	1135	140	0.	.0	.0 *	3	1910	807	0.	.0	.0 *	6	02451474	0.	.0	.0
1	1140	141	0.	.0	.0 *	3	1915	808	0.	.0	.0 *	6	02501475	0.	.0	.0
1	1145	142	0.	.0	.0 *	3	1920	809	0.	.0	.0 *	6	02551476	0.	.0	.0
1	1150	143	0.	.0	.0 *	3	1925	810	0.	.0	.0 *	6	03001477	0.	.0	.0
1	1155	144	0.	.0	.0 *	3	1930	811	0.	.0	.0 *	6	03051478	0.	.0	.0
1	1200	145	0.	.0	.0 *	3	1935	812	0.	.0	.0 *	6	03101479	0.	.0	.0
1	1205	146	0.	.0	.0 *	3	1940	813	0.	.0	.0 *	6	03151480	0.	.0	.0
1	1210	147	0.	.0	.0 *	3	1945	814	0.	.0	.0 *	6	03201481	0.	.0	.0
1	1215	148	0.	.0	.0 *	3	1950	815	0.	.0	.0 *	6	03251482	0.	.0	.0
1	1220	149	0.	.0	.0 *	3	1955	816	0.	.0	.0 *	6	03301483	0.	.0	.0
1	1225	150	0.	.0	.0 *	3	2000	817	0.	.0	.0 *	6	03351484	0.	.0	.0
1	1230	151	0.	.0	.0 *	3	2005	818	0.	.0	.0 *	6	03401485	0.	.0	.0
1	1235	152	0.	.0	.0 *	3	2010	819	0.	.0	.0 *	6	03451486	0.	.0	.0
1	1240	153	0.	.0	.0 *	3	2015	820	0.	.0	.0 *	6	03501487	0.	.0	.0
1	1245	154	0.	.0	.0 *	3	2020	821	0.	.0	.0 *	6	03551488	0.	.0	.0
1	1250	155	0.	.0	.0 *	3	2025	822	0.	.0	.0 *	6	04001489	0.	.0	.0

1	1255	156	0.	.0	.0 *	3	2030	823	0.	.0	.0 *	6	04051490	0.	.0	.0
1	1300	157	0.	.0	.0 *	3	2035	824	0.	.0	.0 *	6	04101491	0.	.0	.0
1	1305	158	0.	.0	.0 *	3	2040	825	0.	.0	.0 *	6	04151492	0.	.0	.0
1	1310	159	0.	.0	.0 *	3	2045	826	0.	.0	.0 *	6	04201493	0.	.0	.0
1	1315	160	0.	.0	.0 *	3	2050	827	0.	.0	.0 *	6	04251494	0.	.0	.0
1	1320	161	0.	.0	.0 *	3	2055	828	0.	.0	.0 *	6	04301495	0.	.0	.0
1	1325	162	0.	.0	.0 *	3	2100	829	0.	.0	.0 *	6	04351496	0.	.0	.0
1	1330	163	0.	.0	.0 *	3	2105	830	0.	.0	.0 *	6	04401497	0.	.0	.0
1	1335	164	0.	.0	.0 *	3	2110	831	0.	.0	.0 *	6	04451498	0.	.0	.0
1	1340	165	0.	.0	.0 *	3	2115	832	0.	.0	.0 *	6	04501499	0.	.0	.0
1	1345	166	0.	.0	.0 *	3	2120	833	0.	.0	.0 *	6	04551500	0.	.0	.0
1	1350	167	0.	.0	.0 *	3	2125	834	0.	.0	.0 *	6	05001501	0.	.0	.0
1	1355	168	0.	.0	.0 *	3	2130	835	0.	.0	.0 *	6	05051502	0.	.0	.0
1	1400	169	0.	.0	.0 *	3	2135	836	0.	.0	.0 *	6	05101503	0.	.0	.0
1	1405	170	0.	.0	.0 *	3	2140	837	0.	.0	.0 *	6	05151504	0.	.0	.0
1	1410	171	0.	.0	.0 *	3	2145	838	0.	.0	.0 *	6	05201505	0.	.0	.0
1	1415	172	0.	.0	.0 *	3	2150	839	0.	.0	.0 *	6	05251506	0.	.0	.0
1	1420	173	0.	.0	.0 *	3	2155	840	0.	.0	.0 *	6	05301507	0.	.0	.0
1	1425	174	0.	.0	.0 *	3	2200	841	0.	.0	.0 *	6	05351508	0.	.0	.0
1	1430	175	0.	.0	.0 *	3	2205	842	0.	.0	.0 *	6	05401509	0.	.0	.0
1	1435	176	0.	.0	.0 *	3	2210	843	0.	.0	.0 *	6	05451510	0.	.0	.0
1	1440	177	0.	.0	.0 *	3	2215	844	0.	.0	.0 *	6	05501511	0.	.0	.0
1	1445	178	0.	.0	.0 *	3	2220	845	0.	.0	.0 *	6	05551512	0.	.0	.0
1	1450	179	0.	.0	.0 *	3	2225	846	0.	.0	.0 *	6	06001513	0.	.0	.0
1	1455	180	0.	.0	.0 *	3	2230	847	0.	.0	.0 *	6	06051514	0.	.0	.0
1	1500	181	0.	.0	.0 *	3	2235	848	0.	.0	.0 *	6	06101515	0.	.0	.0
1	1505	182	0.	.0	.0 *	3	2240	849	0.	.0	.0 *	6	06151516	0.	.0	.0
1	1510	183	0.	.0	.0 *	3	2245	850	0.	.0	.0 *	6	06201517	0.	.0	.0
1	1515	184	0.	.0	.0 *	3	2250	851	0.	.0	.0 *	6	06251518	0.	.0	.0
1	1520	185	0.	.0	.0 *	3	2255	852	0.	.0	.0 *	6	06301519	0.	.0	.0
1	1525	186	0.	.0	.0 *	3	2300	853	0.	.0	.0 *	6	06351520	0.	.0	.0
1	1530	187	0.	.0	.0 *	3	2305	854	0.	.0	.0 *	6	06401521	0.	.0	.0
1	1535	188	0.	.0	.0 *	3	2310	855	0.	.0	.0 *	6	06451522	0.	.0	.0
1	1540	189	0.	.0	.0 *	3	2315	856	0.	.0	.0 *	6	06501523	0.	.0	.0
1	1545	190	0.	.0	.0 *	3	2320	857	0.	.0	.0 *	6	06551524	0.	.0	.0
1	1550	191	0.	.0	.0 *	3	2325	858	0.	.0	.0 *	6	07001525	0.	.0	.0
1	1555	192	0.	.0	.0 *	3	2330	859	0.	.0	.0 *	6	07051526	0.	.0	.0
1	1600	193	0.	.0	.0 *	3	2335	860	0.	.0	.0 *	6	07101527	0.	.0	.0
1	1605	194	0.	.0	.0 *	3	2340	861	0.	.0	.0 *	6	07151528	0.	.0	.0
1	1610	195	0.	.0	.0 *	3	2345	862	0.	.0	.0 *	6	07201529	0.	.0	.0
1	1615	196	0.	.0	.0 *	3	2350	863	0.	.0	.0 *	6	07251530	0.	.0	.0
1	1620	197	0.	.0	.0 *	3	2355	864	0.	.0	.0 *	6	07301531	0.	.0	.0
1	1625	198	0.	.0	.0 *	4	0000	865	0.	.0	.0 *	6	07351532	0.	.0	.0
1	1630	199	0.	.0	.0 *	4	0005	866	0.	.0	.0 *	6	07401533	0.	.0	.0
1	1635	200	0.	.0	.0 *	4	0010	867	0.	.0	.0 *	6	07451534	0.	.0	.0
1	1640	201	0.	.0	.0 *	4	0015	868	0.	.0	.0 *	6	07501535	0.	.0	.0
1	1645	202	0.	.0	.0 *	4	0020	869	0.	.0	.0 *	6	07551536	0.	.0	.0
1	1650	203	0.	.0	.0 *	4	0025	870	0.	.0	.0 *	6	08001537	0.	.0	.0
1	1655	204	0.	.0	.0 *	4	0030	871	0.	.0	.0 *	6	08051538	0.	.0	.0
1	1700	205	0.	.0	.0 *	4	0035	872	0.	.0	.0 *	6	08101539	0.	.0	.0
1	1705	206	0.	.0	.0 *	4	0040	873	0.	.0	.0 *	6	08151540	0.	.0	.0
1	1710	207	0.	.0	.0 *	4	0045	874	0.	.0	.0 *	6	08201541	0.	.0	.0
1	1715	208	0.	.0	.0 *	4	0050	875	0.	.0	.0 *	6	08251542	0.	.0	.0
1	1720	209	0.	.0	.0 *	4	0055	876	0.	.0	.0 *	6	08301543	0.	.0	.0
1	1725	210	0.	.0	.0 *	4	0100	877	0.	.0	.0 *	6	08351544	0.	.0	.0
1	1730	211	0.	.0	.0 *	4	0105	878	0.	.0	.0 *	6	08401545	0.	.0	.0
1	1735	212	0.	.0	.0 *	4	0110	879	0.	.0	.0 *	6	08451546	0.	.0	.0
1	1740	213	0.	.0	.0 *	4	0115	880	0.	.0	.0 *	6	08501547	0.	.0	.0
1	1745	214	0.	.0	.0 *	4	0120	881	0.	.0	.0 *	6	08551548	0.	.0	.0
1	1750	215	0.	.0	.0 *	4	0125	882	0.	.0	.0 *	6	09001549	0.	.0	.0
1	1755	216	0.	.0	.0 *	4	0130	883	0.	.0	.0 *	6	09051550	0.	.0	.0
1	1800	217	0.	.0	.0 *	4	0135	884	0.	.0	.0 *	6	09101551	0.	.0	.0
1	1805	218	0.	.0	.0 *	4	0140	885	0.	.0	.0 *	6	09151552	0.	.0	.0
1	1810	219	0.	.0	.0 *	4	0145	886	0.	.0	.0 *	6	09201553	0.	.0	.0
1	1815	220	0.	.0	.0 *	4	0150	887	0.	.0	.0 *	6	09251554	0.	.0	.0
1	1820	221	0.	.0	.0 *	4	0155	888	0.	.0	.0 *	6	09301555	0.	.0	.0
1	1825	222	0.	.0	.0 *	4	0200	889	0.	.0	.0 *	6	09351556	0.	.0	.0
1	1830	223	0.	.0	.0 *	4	0205	890	0.	.0	.0 *	6	09401557	0.	.0	.0
1	1835	224	0.	.0	.0 *	4	0210	891	0.	.0	.0 *	6	09451558	0.	.0	.0
1	1840	225	0.	.0	.0 *	4	0215	892	0.	.0	.0 *	6	09501559	0.	.0	.0
1	1845	226	0.	.0	.0 *	4	0220	893	0.	.0	.0 *	6	09551560	0.	.0	.0
1	1850	227	0.	.0	.0 *	4	0225	894	0.	.0	.0 *	6	10001561	0.	.0	.0
1	1855	228	0.	.0	.0 *	4	0230	895	0.	.0	.0 *	6	10051562	0.	.0	.0
1	1900	229	0.	.0	.0 *	4	0235	896	0.	.0	.0 *	6	10101563	0.	.0	.0
1	1905	230	0.	.0	.0 *	4	0240	897	0.	.0	.0 *	6	10151564	0.	.0	.0
1	1910	231	0.	.0	.0 *	4	0245	898	0.	.0	.0 *	6	10201565	0.	.0	.0
1	1915	232	0.	.0	.0 *	4	0250	899	0.	.0	.0 *	6	10251566	0.	.0	.0
1	1920	233	0.	.0	.0 *	4	0255	900	0.	.0	.0 *	6	10301567	0.	.0	.0
1	1925	234	0.	.0	.0 *	4	0300	901	0.	.0	.0 *	6	10351568	0.	.0	.0
1	1930	235	0.	.0	.0 *	4	0305	902	0.	.0	.0 *	6	10401569	0.	.0	.0
1	1935	236	0.	.0	.0 *	4	0310	903	0.	.0	.0 *	6	10451570	0.	.0	.0
1	1940	237	0.	.0	.0 *	4	0315	904	0.	.0	.0 *	6	10501571	0.	.0	.0
1	1945	238	0.	.0	.0 *	4	0320	905	0.	.0	.0 *	6	10551572	0.	.0	.0
1	1950	239	0.	.0	.0 *	4	0325	906	0.	.0	.0 *	6	11001573	0.	.0	.0
1	1955	240	0.	.0	.0 *	4	0330	907	0.	.0	.0 *	6	11051574	0.	.0	.0
1	2000	241	0.	.0	.0 *	4	0335	908	0.	.0	.0 *	6	11101575	0.	.0	.0
1	2005	242	0.	.0	.0 *	4	0340	909	0.	.0	.0 *	6	11151576	0.	.0	.0
1	2010	243	0.	.0	.0 *	4	0345	910	0.	.0	.0 *	6	11201577	0.	.0	.0
1	2015	244	0.	.0	.0 *	4	0350	911	0.	.0	.0 *	6	11251578	0.	.0	.0

1	2020 245	0.	.0	.0 * 4	0355 912	0.	.0	.0 * 6	11301579	0.	.0	.0
1	2025 246	0.	.0	.0 * 4	0400 913	0.	.0	.0 * 6	11351580	0.	.0	.0
1	2030 247	0.	.0	.0 * 4	0405 914	0.	.0	.0 * 6	11401581	0.	.0	.0
1	2035 248	0.	.0	.0 * 4	0410 915	0.	.0	.0 * 6	11451582	0.	.0	.0
1	2040 249	0.	.0	.0 * 4	0415 916	0.	.0	.0 * 6	11501583	0.	.0	.0
1	2045 250	0.	.0	.0 * 4	0420 917	0.	.0	.0 * 6	11551584	0.	.0	.0
1	2050 251	0.	.0	.0 * 4	0425 918	0.	.0	.0 * 6	12001585	0.	.0	.0
1	2055 252	0.	.0	.0 * 4	0430 919	0.	.0	.0 * 6	12051586	0.	.0	.0
1	2100 253	0.	.0	.0 * 4	0435 920	0.	.0	.0 * 6	12101587	0.	.0	.0
1	2105 254	0.	.0	.0 * 4	0440 921	0.	.0	.0 * 6	12151588	0.	.0	.0
1	2110 255	0.	.0	.0 * 4	0445 922	0.	.0	.0 * 6	12201589	0.	.0	.0
1	2115 256	0.	.0	.0 * 4	0450 923	0.	.0	.0 * 6	12251590	0.	.0	.0
1	2120 257	0.	.0	.0 * 4	0455 924	0.	.0	.0 * 6	12301591	0.	.0	.0
1	2125 258	0.	.0	.0 * 4	0500 925	0.	.0	.0 * 6	12351592	0.	.0	.0
1	2130 259	0.	.0	.0 * 4	0505 926	0.	.0	.0 * 6	12401593	0.	.0	.0
1	2135 260	0.	.0	.0 * 4	0510 927	0.	.0	.0 * 6	12451594	0.	.0	.0
1	2140 261	0.	.0	.0 * 4	0515 928	0.	.0	.0 * 6	12501595	0.	.0	.0
1	2145 262	0.	.0	.0 * 4	0520 929	0.	.0	.0 * 6	12551596	0.	.0	.0
1	2150 263	0.	.0	.0 * 4	0525 930	0.	.0	.0 * 6	13001597	0.	.0	.0
1	2155 264	0.	.0	.0 * 4	0530 931	0.	.0	.0 * 6	13051598	0.	.0	.0
1	2200 265	0.	.0	.0 * 4	0535 932	0.	.0	.0 * 6	13101599	0.	.0	.0
1	2205 266	0.	.0	.0 * 4	0540 933	0.	.0	.0 * 6	13151600	0.	.0	.0
1	2210 267	0.	.0	.0 * 4	0545 934	0.	.0	.0 * 6	13201601	0.	.0	.0
1	2215 268	0.	.0	.0 * 4	0550 935	0.	.0	.0 * 6	13251602	0.	.0	.0
1	2220 269	0.	.0	.0 * 4	0555 936	0.	.0	.0 * 6	13301603	0.	.0	.0
1	2225 270	0.	.0	.0 * 4	0600 937	0.	.0	.0 * 6	13351604	0.	.0	.0
1	2230 271	0.	.0	.0 * 4	0605 938	0.	.0	.0 * 6	13401605	0.	.0	.0
1	2235 272	0.	.0	.0 * 4	0610 939	0.	.0	.0 * 6	13451606	0.	.0	.0
1	2240 273	0.	.0	.0 * 4	0615 940	0.	.0	.0 * 6	13501607	0.	.0	.0
1	2245 274	0.	.0	.0 * 4	0620 941	0.	.0	.0 * 6	13551608	0.	.0	.0
1	2250 275	0.	.0	.0 * 4	0625 942	0.	.0	.0 * 6	14001609	0.	.0	.0
1	2255 276	0.	.0	.0 * 4	0630 943	0.	.0	.0 * 6	14051610	0.	.0	.0
1	2300 277	0.	.0	.0 * 4	0635 944	0.	.0	.0 * 6	14101611	0.	.0	.0
1	2305 278	0.	.0	.0 * 4	0640 945	0.	.0	.0 * 6	14151612	0.	.0	.0
1	2310 279	0.	.0	.0 * 4	0645 946	0.	.0	.0 * 6	14201613	0.	.0	.0
1	2315 280	0.	.0	.0 * 4	0650 947	0.	.0	.0 * 6	14251614	0.	.0	.0
1	2320 281	0.	.0	.0 * 4	0655 948	0.	.0	.0 * 6	14301615	0.	.0	.0
1	2325 282	0.	.0	.0 * 4	0700 949	0.	.0	.0 * 6	14351616	0.	.0	.0
1	2330 283	0.	.0	.0 * 4	0705 950	0.	.0	.0 * 6	14401617	0.	.0	.0
1	2335 284	0.	.0	.0 * 4	0710 951	0.	.0	.0 * 6	14451618	0.	.0	.0
1	2340 285	0.	.0	.0 * 4	0715 952	0.	.0	.0 * 6	14501619	0.	.0	.0
1	2345 286	0.	.0	.0 * 4	0720 953	0.	.0	.0 * 6	14551620	0.	.0	.0
1	2350 287	0.	.0	.0 * 4	0725 954	0.	.0	.0 * 6	15001621	0.	.0	.0
1	2355 288	0.	.0	.0 * 4	0730 955	0.	.0	.0 * 6	15051622	0.	.0	.0
2	0000 289	0.	.0	.0 * 4	0735 956	0.	.0	.0 * 6	15101623	0.	.0	.0
2	0005 290	0.	.0	.0 * 4	0740 957	0.	.0	.0 * 6	15151624	0.	.0	.0
2	0010 291	0.	.0	.0 * 4	0745 958	0.	.0	.0 * 6	15201625	0.	.0	.0
2	0015 292	0.	.0	.0 * 4	0750 959	0.	.0	.0 * 6	15251626	0.	.0	.0
2	0020 293	0.	.0	.0 * 4	0755 960	0.	.0	.0 * 6	15301627	0.	.0	.0
2	0025 294	0.	.0	.0 * 4	0800 961	0.	.0	.0 * 6	15351628	0.	.0	.0
2	0030 295	0.	.0	.0 * 4	0805 962	0.	.0	.0 * 6	15401629	0.	.0	.0
2	0035 296	0.	.0	.0 * 4	0810 963	0.	.0	.0 * 6	15451630	0.	.0	.0
2	0040 297	0.	.0	.0 * 4	0815 964	0.	.0	.0 * 6	15501631	0.	.0	.0
2	0045 298	0.	.0	.0 * 4	0820 965	0.	.0	.0 * 6	15551632	0.	.0	.0
2	0050 299	0.	.0	.0 * 4	0825 966	0.	.0	.0 * 6	16001633	0.	.0	.0
2	0055 300	0.	.0	.0 * 4	0830 967	0.	.0	.0 * 6	16051634	0.	.0	.0
2	0100 301	0.	.0	.0 * 4	0835 968	0.	.0	.0 * 6	16101635	0.	.0	.0
2	0105 302	0.	.0	.0 * 4	0840 969	0.	.0	.0 * 6	16151636	0.	.0	.0
2	0110 303	0.	.0	.0 * 4	0845 970	0.	.0	.0 * 6	16201637	0.	.0	.0
2	0115 304	0.	.0	.0 * 4	0850 971	0.	.0	.0 * 6	16251638	0.	.0	.0
2	0120 305	0.	.0	.0 * 4	0855 972	0.	.0	.0 * 6	16301639	0.	.0	.0
2	0125 306	0.	.0	.0 * 4	0900 973	0.	.0	.0 * 6	16351640	0.	.0	.0
2	0130 307	0.	.0	.0 * 4	0905 974	0.	.0	.0 * 6	16401641	0.	.0	.0
2	0135 308	0.	.0	.0 * 4	0910 975	0.	.0	.0 * 6	16451642	0.	.0	.0
2	0140 309	0.	.0	.0 * 4	0915 976	0.	.0	.0 * 6	16501643	0.	.0	.0
2	0145 310	0.	.0	.0 * 4	0920 977	0.	.0	.0 * 6	16551644	0.	.0	.0
2	0150 311	0.	.0	.0 * 4	0925 978	0.	.0	.0 * 6	17001645	0.	.0	.0
2	0155 312	0.	.0	.0 * 4	0930 979	0.	.0	.0 * 6	17051646	0.	.0	.0
2	0200 313	0.	.0	.0 * 4	0935 980	0.	.0	.0 * 6	17101647	0.	.0	.0
2	0205 314	0.	.0	.0 * 4	0940 981	0.	.0	.0 * 6	17151648	0.	.0	.0
2	0210 315	0.	.0	.0 * 4	0945 982	0.	.0	.0 * 6	17201649	0.	.0	.0
2	0215 316	0.	.0	.0 * 4	0950 983	0.	.0	.0 * 6	17251650	0.	.0	.0
2	0220 317	0.	.0	.0 * 4	0955 984	0.	.0	.0 * 6	17301651	0.	.0	.0
2	0225 318	0.	.0	.0 * 4	1000 985	0.	.0	.0 * 6	17351652	0.	.0	.0
2	0230 319	0.	.0	.0 * 4	1005 986	0.	.0	.0 * 6	17401653	0.	.0	.0
2	0235 320	0.	.0	.0 * 4	1010 987	0.	.0	.0 * 6	17451654	0.	.0	.0
2	0240 321	0.	.0	.0 * 4	1015 988	0.	.0	.0 * 6	17501655	0.	.0	.0
2	0245 322	0.	.0	.0 * 4	1020 989	0.	.0	.0 * 6	17551656	0.	.0	.0
2	0250 323	0.	.0	.0 * 4	1025 990	0.	.0	.0 * 6	18001657	0.	.0	.0
2	0255 324	0.	.0	.0 * 4	1030 991	0.	.0	.0 * 6	18051658	0.	.0	.0
2	0300 325	0.	.0	.0 * 4	1035 992	0.	.0	.0 * 6	18101659	0.	.0	.0
2	0305 326	0.	.0	.0 * 4	1040 993	0.	.0	.0 * 6	18151660	0.	.0	.0
2	0310 327	0.	.0	.0 * 4	1045 994	0.	.0	.0 * 6	18201661	0.	.0	.0
2	0315 328	0.	.0	.0 * 4	1050 995	0.	.0	.0 * 6	18251662	0.	.0	.0
2	0320 329	0.	.0	.0 * 4	1055 996	0.	.0	.0 * 6	18301663	0.	.0	.0
2	0325 330	0.	.0	.0 * 4	1100 997	0.	.0	.0 * 6	18351664	0.	.0	.0
2	0330 331	0.	.0	.0 * 4	1105 998	0.	.0	.0 * 6	18401665	0.	.0	.0
2	0335 332	0.	.0	.0 * 4	1110 999	0.	.0	.0 * 6	18451666	0.	.0	.0
2	0340 333	0.	.0	.0 * 4	11151000	0.	.0	.0 * 6	18501667	0.	.0	.0

2	0345	334	0.	.0	.0 * 4	11201001	0.	.0	.0 * 6	18551668	0.	.0	.0
2	0350	335	0.	.0	.0 * 4	11251002	0.	.0	.0 * 6	19001669	0.	.0	.0
2	0355	336	0.	.0	.0 * 4	11301003	0.	.0	.0 * 6	19051670	0.	.0	.0
2	0400	337	0.	.0	.0 * 4	11351004	0.	.0	.0 * 6	19101671	0.	.0	.0
2	0405	338	0.	.0	.0 * 4	11401005	0.	.0	.0 * 6	19151672	0.	.0	.0
2	0410	339	0.	.0	.0 * 4	11451006	0.	.0	.0 * 6	19201673	0.	.0	.0
2	0415	340	0.	.0	.0 * 4	11501007	0.	.0	.0 * 6	19251674	0.	.0	.0
2	0420	341	0.	.0	.0 * 4	11551008	0.	.0	.0 * 6	19301675	0.	.0	.0
2	0425	342	0.	.0	.0 * 4	12001009	0.	.0	.0 * 6	19351676	0.	.0	.0
2	0430	343	0.	.0	.0 * 4	12051010	0.	.0	.0 * 6	19401677	0.	.0	.0
2	0435	344	0.	.0	.0 * 4	12101011	0.	.0	.0 * 6	19451678	0.	.0	.0
2	0440	345	0.	.0	.0 * 4	12151012	0.	.0	.0 * 6	19501679	0.	.0	.0
2	0445	346	0.	.0	.0 * 4	12201013	0.	.0	.0 * 6	19551680	0.	.0	.0
2	0450	347	0.	.0	.0 * 4	12251014	0.	.0	.0 * 6	20001681	0.	.0	.0
2	0455	348	0.	.0	.0 * 4	12301015	0.	.0	.0 * 6	20051682	0.	.0	.0
2	0500	349	0.	.0	.0 * 4	12351016	0.	.0	.0 * 6	20101683	0.	.0	.0
2	0505	350	0.	.0	.0 * 4	12401017	0.	.0	.0 * 6	20151684	0.	.0	.0
2	0510	351	0.	.0	.0 * 4	12451018	0.	.0	.0 * 6	20201685	0.	.0	.0
2	0515	352	0.	.0	.0 * 4	12501019	0.	.0	.0 * 6	20251686	0.	.0	.0
2	0520	353	0.	.0	.0 * 4	12551020	0.	.0	.0 * 6	20301687	0.	.0	.0
2	0525	354	0.	.0	.0 * 4	13001021	0.	.0	.0 * 6	20351688	0.	.0	.0
2	0530	355	0.	.0	.0 * 4	13051022	0.	.0	.0 * 6	20401689	0.	.0	.0
2	0535	356	0.	.0	.0 * 4	13101023	0.	.0	.0 * 6	20451690	0.	.0	.0
2	0540	357	0.	.0	.0 * 4	13151024	0.	.0	.0 * 6	20501691	0.	.0	.0
2	0545	358	0.	.0	.0 * 4	13201025	0.	.0	.0 * 6	20551692	0.	.0	.0
2	0550	359	0.	.0	.0 * 4	13251026	0.	.0	.0 * 6	21001693	0.	.0	.0
2	0555	360	0.	.0	.0 * 4	13301027	0.	.0	.0 * 6	21051694	0.	.0	.0
2	0600	361	0.	.0	.0 * 4	13351028	0.	.0	.0 * 6	21101695	0.	.0	.0
2	0605	362	0.	.0	.0 * 4	13401029	0.	.0	.0 * 6	21151696	0.	.0	.0
2	0610	363	0.	.0	.0 * 4	13451030	0.	.0	.0 * 6	21201697	0.	.0	.0
2	0615	364	0.	.0	.0 * 4	13501031	0.	.0	.0 * 6	21251698	0.	.0	.0
2	0620	365	0.	.0	.0 * 4	13551032	0.	.0	.0 * 6	21301699	0.	.0	.0
2	0625	366	0.	.0	.0 * 4	14001033	0.	.0	.0 * 6	21351700	0.	.0	.0
2	0630	367	0.	.0	.0 * 4	14051034	0.	.0	.0 * 6	21401701	0.	.0	.0
2	0635	368	0.	.0	.0 * 4	14101035	0.	.0	.0 * 6	21451702	0.	.0	.0
2	0640	369	0.	.0	.0 * 4	14151036	0.	.0	.0 * 6	21501703	0.	.0	.0
2	0645	370	0.	.0	.0 * 4	14201037	0.	.0	.0 * 6	21551704	0.	.0	.0
2	0650	371	0.	.0	.0 * 4	14251038	0.	.0	.0 * 6	22001705	0.	.0	.0
2	0655	372	0.	.0	.0 * 4	14301039	0.	.0	.0 * 6	22051706	0.	.0	.0
2	0700	373	0.	.0	.0 * 4	14351040	0.	.0	.0 * 6	22101707	0.	.0	.0
2	0705	374	0.	.0	.0 * 4	14401041	0.	.0	.0 * 6	22151708	0.	.0	.0
2	0710	375	0.	.0	.0 * 4	14451042	0.	.0	.0 * 6	22201709	0.	.0	.0
2	0715	376	0.	.0	.0 * 4	14501043	0.	.0	.0 * 6	22251710	0.	.0	.0
2	0720	377	0.	.0	.0 * 4	14551044	0.	.0	.0 * 6	22301711	0.	.0	.0
2	0725	378	0.	.0	.0 * 4	15001045	0.	.0	.0 * 6	22351712	0.	.0	.0
2	0730	379	0.	.0	.0 * 4	15051046	0.	.0	.0 * 6	22401713	0.	.0	.0
2	0735	380	0.	.0	.0 * 4	15101047	0.	.0	.0 * 6	22451714	0.	.0	.0
2	0740	381	0.	.0	.0 * 4	15151048	0.	.0	.0 * 6	22501715	0.	.0	.0
2	0745	382	0.	.0	.0 * 4	15201049	0.	.0	.0 * 6	22551716	0.	.0	.0
2	0750	383	0.	.0	.0 * 4	15251050	0.	.0	.0 * 6	23001717	0.	.0	.0
2	0755	384	0.	.0	.0 * 4	15301051	0.	.0	.0 * 6	23051718	0.	.0	.0
2	0800	385	0.	.0	.0 * 4	15351052	0.	.0	.0 * 6	23101719	0.	.0	.0
2	0805	386	0.	.0	.0 * 4	15401053	0.	.0	.0 * 6	23151720	0.	.0	.0
2	0810	387	0.	.0	.0 * 4	15451054	0.	.0	.0 * 6	23201721	0.	.0	.0
2	0815	388	0.	.0	.0 * 4	15501055	0.	.0	.0 * 6	23251722	0.	.0	.0
2	0820	389	0.	.0	.0 * 4	15551056	0.	.0	.0 * 6	23301723	0.	.0	.0
2	0825	390	0.	.0	.0 * 4	16001057	0.	.0	.0 * 6	23351724	0.	.0	.0
2	0830	391	0.	.0	.0 * 4	16051058	0.	.0	.0 * 6	23401725	0.	.0	.0
2	0835	392	0.	.0	.0 * 4	16101059	0.	.0	.0 * 6	23451726	0.	.0	.0
2	0840	393	0.	.0	.0 * 4	16151060	0.	.0	.0 * 6	23501727	0.	.0	.0
2	0845	394	0.	.0	.0 * 4	16201061	0.	.0	.0 * 6	23551728	0.	.0	.0
2	0850	395	0.	.0	.0 * 4	16251062	0.	.0	.0 * 7	00001729	0.	.0	.0
2	0855	396	0.	.0	.0 * 4	16301063	0.	.0	.0 * 7	00051730	0.	.0	.0
2	0900	397	0.	.0	.0 * 4	16351064	0.	.0	.0 * 7	00101731	0.	.0	.0
2	0905	398	0.	.0	.0 * 4	16401065	0.	.0	.0 * 7	00151732	0.	.0	.0
2	0910	399	0.	.0	.0 * 4	16451066	0.	.0	.0 * 7	00201733	0.	.0	.0
2	0915	400	0.	.0	.0 * 4	16501067	0.	.0	.0 * 7	00251734	0.	.0	.0
2	0920	401	0.	.0	.0 * 4	16551068	0.	.0	.0 * 7	00301735	0.	.0	.0
2	0925	402	0.	.0	.0 * 4	17001069	0.	.0	.0 * 7	00351736	0.	.0	.0
2	0930	403	0.	.0	.0 * 4	17051070	0.	.0	.0 * 7	00401737	0.	.0	.0
2	0935	404	0.	.0	.0 * 4	17101071	0.	.0	.0 * 7	00451738	0.	.0	.0
2	0940	405	0.	.0	.0 * 4	17151072	0.	.0	.0 * 7	00501739	0.	.0	.0
2	0945	406	0.	.0	.0 * 4	17201073	0.	.0	.0 * 7	00551740	0.	.0	.0
2	0950	407	0.	.0	.0 * 4	17251074	0.	.0	.0 * 7	01001741	0.	.0	.0
2	0955	408	0.	.0	.0 * 4	17301075	0.	.0	.0 * 7	01051742	0.	.0	.0
2	1000	409	0.	.0	.0 * 4	17351076	0.	.0	.0 * 7	01101743	0.	.0	.0
2	1005	410	0.	.0	.0 * 4	17401077	0.	.0	.0 * 7	01151744	0.	.0	.0
2	1010	411	0.	.0	.0 * 4	17451078	0.	.0	.0 * 7	01201745	0.	.0	.0
2	1015	412	0.	.0	.0 * 4	17501079	0.	.0	.0 * 7	01251746	0.	.0	.0
2	1020	413	0.	.0	.0 * 4	17551080	0.	.0	.0 * 7	01301747	0.	.0	.0
2	1025	414	0.	.0	.0 * 4	18001081	0.	.0	.0 * 7	01351748	0.	.0	.0
2	1030	415	0.	.0	.0 * 4	18051082	0.	.0	.0 * 7	01401749	0.	.0	.0
2	1035	416	0.	.0	.0 * 4	18101083	0.	.0	.0 * 7	01451750	0.	.0	.0
2	1040	417	0.	.0	.0 * 4	18151084	0.	.0	.0 * 7	01501751	0.	.0	.0
2	1045	418	0.	.0	.0 * 4	18201085	0.	.0	.0 * 7	01551752	0.	.0	.0
2	1050	419	0.	.0	.0 * 4	18251086	0.	.0	.0 * 7	02001753	0.	.0	.0
2	1055	420	0.	.0	.0 * 4	18301087	0.	.0	.0 * 7	02051754	0.	.0	.0
2	1100	421	0.	.0	.0 * 4	18351088	0.	.0	.0 * 7	02101755	0.	.0	.0
2	1105	422	0.	.0	.0 * 4	18401089	0.	.0	.0 * 7	02151756	0.	.0	.0

2	1110 423	0.	.0	.0 * 4	18451090	0.	.0	.0 * 7	02201757	0.	.0	.0
2	1115 424	0.	.0	.0 * 4	18501091	0.	.0	.0 * 7	02251758	0.	.0	.0
2	1120 425	0.	.0	.0 * 4	18551092	0.	.0	.0 * 7	02301759	0.	.0	.0
2	1125 426	0.	.0	.0 * 4	19001093	0.	.0	.0 * 7	02351760	0.	.0	.0
2	1130 427	0.	.0	.0 * 4	19051094	0.	.0	.0 * 7	02401761	0.	.0	.0
2	1135 428	0.	.0	.0 * 4	19101095	0.	.0	.0 * 7	02451762	0.	.0	.0
2	1140 429	0.	.0	.0 * 4	19151096	0.	.0	.0 * 7	02501763	0.	.0	.0
2	1145 430	0.	.0	.0 * 4	19201097	0.	.0	.0 * 7	02551764	0.	.0	.0
2	1150 431	0.	.0	.0 * 4	19251098	0.	.0	.0 * 7	03001765	0.	.0	.0
2	1155 432	0.	.0	.0 * 4	19301099	0.	.0	.0 * 7	03051766	0.	.0	.0
2	1200 433	0.	.0	.0 * 4	19351100	0.	.0	.0 * 7	03101767	0.	.0	.0
2	1205 434	0.	.0	.0 * 4	19401101	0.	.0	.0 * 7	03151768	0.	.0	.0
2	1210 435	0.	.0	.0 * 4	19451102	0.	.0	.0 * 7	03201769	0.	.0	.0
2	1215 436	0.	.0	.0 * 4	19501103	0.	.0	.0 * 7	03251770	0.	.0	.0
2	1220 437	0.	.0	.0 * 4	19551104	0.	.0	.0 * 7	03301771	0.	.0	.0
2	1225 438	0.	.0	.0 * 4	20001105	0.	.0	.0 * 7	03351772	0.	.0	.0
2	1230 439	0.	.0	.0 * 4	20051106	0.	.0	.0 * 7	03401773	0.	.0	.0
2	1235 440	0.	.0	.0 * 4	20101107	0.	.0	.0 * 7	03451774	0.	.0	.0
2	1240 441	0.	.0	.0 * 4	20151108	0.	.0	.0 * 7	03501775	0.	.0	.0
2	1245 442	0.	.0	.0 * 4	20201109	0.	.0	.0 * 7	03551776	0.	.0	.0
2	1250 443	0.	.0	.0 * 4	20251110	0.	.0	.0 * 7	04001777	0.	.0	.0
2	1255 444	0.	.0	.0 * 4	20301111	0.	.0	.0 * 7	04051778	0.	.0	.0
2	1300 445	0.	.0	.0 * 4	20351112	0.	.0	.0 * 7	04101779	0.	.0	.0
2	1305 446	0.	.0	.0 * 4	20401113	0.	.0	.0 * 7	04151780	0.	.0	.0
2	1310 447	0.	.0	.0 * 4	20451114	0.	.0	.0 * 7	04201781	0.	.0	.0
2	1315 448	0.	.0	.0 * 4	20501115	0.	.0	.0 * 7	04251782	0.	.0	.0
2	1320 449	0.	.0	.0 * 4	20551116	0.	.0	.0 * 7	04301783	0.	.0	.0
2	1325 450	0.	.0	.0 * 4	21001117	0.	.0	.0 * 7	04351784	0.	.0	.0
2	1330 451	0.	.0	.0 * 4	21051118	0.	.0	.0 * 7	04401785	0.	.0	.0
2	1335 452	0.	.0	.0 * 4	21101119	0.	.0	.0 * 7	04451786	0.	.0	.0
2	1340 453	0.	.0	.0 * 4	21151120	0.	.0	.0 * 7	04501787	0.	.0	.0
2	1345 454	0.	.0	.0 * 4	21201121	0.	.0	.0 * 7	04551788	0.	.0	.0
2	1350 455	0.	.0	.0 * 4	21251122	0.	.0	.0 * 7	05001789	0.	.0	.0
2	1355 456	0.	.0	.0 * 4	21301123	0.	.0	.0 * 7	05051790	0.	.0	.0
2	1400 457	0.	.0	.0 * 4	21351124	0.	.0	.0 * 7	05101791	0.	.0	.0
2	1405 458	0.	.0	.0 * 4	21401125	0.	.0	.0 * 7	05151792	0.	.0	.0
2	1410 459	0.	.0	.0 * 4	21451126	0.	.0	.0 * 7	05201793	0.	.0	.0
2	1415 460	0.	.0	.0 * 4	21501127	0.	.0	.0 * 7	05251794	0.	.0	.0
2	1420 461	0.	.0	.0 * 4	21551128	0.	.0	.0 * 7	05301795	0.	.0	.0
2	1425 462	0.	.0	.0 * 4	22001129	0.	.0	.0 * 7	05351796	0.	.0	.0
2	1430 463	0.	.0	.0 * 4	22051130	0.	.0	.0 * 7	05401797	0.	.0	.0
2	1435 464	0.	.0	.0 * 4	22101131	0.	.0	.0 * 7	05451798	0.	.0	.0
2	1440 465	0.	.0	.0 * 4	22151132	0.	.0	.0 * 7	05501799	0.	.0	.0
2	1445 466	0.	.0	.0 * 4	22201133	0.	.0	.0 * 7	05551800	0.	.0	.0
2	1450 467	0.	.0	.0 * 4	22251134	0.	.0	.0 * 7	06001801	0.	.0	.0
2	1455 468	0.	.0	.0 * 4	22301135	0.	.0	.0 * 7	06051802	0.	.0	.0
2	1500 469	0.	.0	.0 * 4	22351136	0.	.0	.0 * 7	06101803	0.	.0	.0
2	1505 470	0.	.0	.0 * 4	22401137	0.	.0	.0 * 7	06151804	0.	.0	.0
2	1510 471	0.	.0	.0 * 4	22451138	0.	.0	.0 * 7	06201805	0.	.0	.0
2	1515 472	0.	.0	.0 * 4	22501139	0.	.0	.0 * 7	06251806	0.	.0	.0
2	1520 473	0.	.0	.0 * 4	22551140	0.	.0	.0 * 7	06301807	0.	.0	.0
2	1525 474	0.	.0	.0 * 4	23001141	0.	.0	.0 * 7	06351808	0.	.0	.0
2	1530 475	0.	.0	.0 * 4	23051142	0.	.0	.0 * 7	06401809	0.	.0	.0
2	1535 476	0.	.0	.0 * 4	23101143	0.	.0	.0 * 7	06451810	0.	.0	.0
2	1540 477	0.	.0	.0 * 4	23151144	0.	.0	.0 * 7	06501811	0.	.0	.0
2	1545 478	0.	.0	.0 * 4	23201145	0.	.0	.0 * 7	06551812	0.	.0	.0
2	1550 479	0.	.0	.0 * 4	23251146	0.	.0	.0 * 7	07001813	0.	.0	.0
2	1555 480	0.	.0	.0 * 4	23301147	0.	.0	.0 * 7	07051814	0.	.0	.0
2	1600 481	0.	.0	.0 * 4	23351148	0.	.0	.0 * 7	07101815	0.	.0	.0
2	1605 482	0.	.0	.0 * 4	23401149	0.	.0	.0 * 7	07151816	0.	.0	.0
2	1610 483	0.	.0	.0 * 4	23451150	0.	.0	.0 * 7	07201817	0.	.0	.0
2	1615 484	0.	.0	.0 * 4	23501151	0.	.0	.0 * 7	07251818	0.	.0	.0
2	1620 485	0.	.0	.0 * 4	23551152	0.	.0	.0 * 7	07301819	0.	.0	.0
2	1625 486	0.	.0	.0 * 5	00001153	0.	.0	.0 * 7	07351820	0.	.0	.0
2	1630 487	0.	.0	.0 * 5	00051154	0.	.0	.0 * 7	07401821	0.	.0	.0
2	1635 488	0.	.0	.0 * 5	00101155	0.	.0	.0 * 7	07451822	0.	.0	.0
2	1640 489	0.	.0	.0 * 5	00151156	0.	.0	.0 * 7	07501823	0.	.0	.0
2	1645 490	0.	.0	.0 * 5	00201157	0.	.0	.0 * 7	07551824	0.	.0	.0
2	1650 491	0.	.0	.0 * 5	00251158	0.	.0	.0 * 7	08001825	0.	.0	.0
2	1655 492	0.	.0	.0 * 5	00301159	0.	.0	.0 * 7	08051826	0.	.0	.0
2	1700 493	0.	.0	.0 * 5	00351160	0.	.0	.0 * 7	08101827	0.	.0	.0
2	1705 494	0.	.0	.0 * 5	00401161	0.	.0	.0 * 7	08151828	0.	.0	.0
2	1710 495	0.	.0	.0 * 5	00451162	0.	.0	.0 * 7	08201829	0.	.0	.0
2	1715 496	0.	.0	.0 * 5	00501163	0.	.0	.0 * 7	08251830	0.	.0	.0
2	1720 497	0.	.0	.0 * 5	00551164	0.	.0	.0 * 7	08301831	0.	.0	.0
2	1725 498	0.	.0	.0 * 5	01001165	0.	.0	.0 * 7	08351832	0.	.0	.0
2	1730 499	0.	.0	.0 * 5	01051166	0.	.0	.0 * 7	08401833	0.	.0	.0
2	1735 500	0.	.0	.0 * 5	01101167	0.	.0	.0 * 7	08451834	0.	.0	.0
2	1740 501	0.	.0	.0 * 5	01151168	0.	.0	.0 * 7	08501835	0.	.0	.0
2	1745 502	0.	.0	.0 * 5	01201169	0.	.0	.0 * 7	08551836	0.	.0	.0
2	1750 503	0.	.0	.0 * 5	01251170	0.	.0	.0 * 7	09001837	0.	.0	.0
2	1755 504	0.	.0	.0 * 5	01301171	0.	.0	.0 * 7	09051838	0.	.0	.0
2	1800 505	0.	.0	.0 * 5	01351172	0.	.0	.0 * 7	09101839	0.	.0	.0
2	1805 506	0.	.0	.0 * 5	01401173	0.	.0	.0 * 7	09151840	0.	.0	.0
2	1810 507	0.	.0	.0 * 5	01451174	0.	.0	.0 * 7	09201841	0.	.0	.0
2	1815 508	0.	.0	.0 * 5	01501175	0.	.0	.0 * 7	09251842	0.	.0	.0
2	1820 509	0.	.0	.0 * 5	01551176	0.	.0	.0 * 7	09301843	0.	.0	.0
2	1825 510	0.	.0	.0 * 5	02001177	0.	.0	.0 * 7	09351844	0.	.0	.0
2	1830 511	0.	.0	.0 * 5	02051178	0.	.0	.0 * 7	09401845	0.	.0	.0

2	1835 512	0.	.0	.0 * 5	02101179	0.	.0	.0 * 7	09451846	0.	.0	.0
2	1840 513	0.	.0	.0 * 5	02151180	0.	.0	.0 * 7	09501847	0.	.0	.0
2	1845 514	0.	.0	.0 * 5	02201181	0.	.0	.0 * 7	09551848	0.	.0	.0
2	1850 515	0.	.0	.0 * 5	02251182	0.	.0	.0 * 7	10001849	0.	.0	.0
2	1855 516	0.	.0	.0 * 5	02301183	0.	.0	.0 * 7	10051850	0.	.0	.0
2	1900 517	0.	.0	.0 * 5	02351184	0.	.0	.0 * 7	10101851	0.	.0	.0
2	1905 518	0.	.0	.0 * 5	02401185	0.	.0	.0 * 7	10151852	0.	.0	.0
2	1910 519	0.	.0	.0 * 5	02451186	0.	.0	.0 * 7	10201853	0.	.0	.0
2	1915 520	0.	.0	.0 * 5	02501187	0.	.0	.0 * 7	10251854	0.	.0	.0
2	1920 521	0.	.0	.0 * 5	02551188	0.	.0	.0 * 7	10301855	0.	.0	.0
2	1925 522	0.	.0	.0 * 5	03001189	0.	.0	.0 * 7	10351856	0.	.0	.0
2	1930 523	0.	.0	.0 * 5	03051190	0.	.0	.0 * 7	10401857	0.	.0	.0
2	1935 524	0.	.0	.0 * 5	03101191	0.	.0	.0 * 7	10451858	0.	.0	.0
2	1940 525	0.	.0	.0 * 5	03151192	0.	.0	.0 * 7	10501859	0.	.0	.0
2	1945 526	0.	.0	.0 * 5	03201193	0.	.0	.0 * 7	10551860	0.	.0	.0
2	1950 527	0.	.0	.0 * 5	03251194	0.	.0	.0 * 7	11001861	0.	.0	.0
2	1955 528	0.	.0	.0 * 5	03301195	0.	.0	.0 * 7	11051862	0.	.0	.0
2	2000 529	0.	.0	.0 * 5	03351196	0.	.0	.0 * 7	11101863	0.	.0	.0
2	2005 530	0.	.0	.0 * 5	03401197	0.	.0	.0 * 7	11151864	0.	.0	.0
2	2010 531	0.	.0	.0 * 5	03451198	0.	.0	.0 * 7	11201865	0.	.0	.0
2	2015 532	0.	.0	.0 * 5	03501199	0.	.0	.0 * 7	11251866	0.	.0	.0
2	2020 533	0.	.0	.0 * 5	03551200	0.	.0	.0 * 7	11301867	0.	.0	.0
2	2025 534	0.	.0	.0 * 5	04001201	0.	.0	.0 * 7	11351868	0.	.0	.0
2	2030 535	0.	.0	.0 * 5	04051202	0.	.0	.0 * 7	11401869	0.	.0	.0
2	2035 536	0.	.0	.0 * 5	04101203	0.	.0	.0 * 7	11451870	0.	.0	.0
2	2040 537	0.	.0	.0 * 5	04151204	0.	.0	.0 * 7	11501871	0.	.0	.0
2	2045 538	0.	.0	.0 * 5	04201205	0.	.0	.0 * 7	11551872	0.	.0	.0
2	2050 539	0.	.0	.0 * 5	04251206	0.	.0	.0 * 7	12001873	0.	.0	.0
2	2055 540	0.	.0	.0 * 5	04301207	0.	.0	.0 * 7	12051874	0.	.0	.0
2	2100 541	0.	.0	.0 * 5	04351208	0.	.0	.0 * 7	12101875	0.	.0	.0
2	2105 542	0.	.0	.0 * 5	04401209	0.	.0	.0 * 7	12151876	0.	.0	.0
2	2110 543	0.	.0	.0 * 5	04451210	0.	.0	.0 * 7	12201877	0.	.0	.0
2	2115 544	0.	.0	.0 * 5	04501211	0.	.0	.0 * 7	12251878	0.	.0	.0
2	2120 545	0.	.0	.0 * 5	04551212	0.	.0	.0 * 7	12301879	0.	.0	.0
2	2125 546	0.	.0	.0 * 5	05001213	0.	.0	.0 * 7	12351880	0.	.0	.0
2	2130 547	0.	.0	.0 * 5	05051214	0.	.0	.0 * 7	12401881	0.	.0	.0
2	2135 548	0.	.0	.0 * 5	05101215	0.	.0	.0 * 7	12451882	0.	.0	.0
2	2140 549	0.	.0	.0 * 5	05151216	0.	.0	.0 * 7	12501883	0.	.0	.0
2	2145 550	0.	.0	.0 * 5	05201217	0.	.0	.0 * 7	12551884	0.	.0	.0
2	2150 551	0.	.0	.0 * 5	05251218	0.	.0	.0 * 7	13001885	0.	.0	.0
2	2155 552	0.	.0	.0 * 5	05301219	0.	.0	.0 * 7	13051886	0.	.0	.0
2	2200 553	0.	.0	.0 * 5	05351220	0.	.0	.0 * 7	13101887	0.	.0	.0
2	2205 554	0.	.0	.0 * 5	05401221	0.	.0	.0 * 7	13151888	0.	.0	.0
2	2210 555	0.	.0	.0 * 5	05451222	0.	.0	.0 * 7	13201889	0.	.0	.0
2	2215 556	0.	.0	.0 * 5	05501223	0.	.0	.0 * 7	13251890	0.	.0	.0
2	2220 557	0.	.0	.0 * 5	05551224	0.	.0	.0 * 7	13301891	0.	.0	.0
2	2225 558	0.	.0	.0 * 5	06001225	0.	.0	.0 * 7	13351892	0.	.0	.0
2	2230 559	0.	.0	.0 * 5	06051226	0.	.0	.0 * 7	13401893	0.	.0	.0
2	2235 560	0.	.0	.0 * 5	06101227	0.	.0	.0 * 7	13451894	0.	.0	.0
2	2240 561	0.	.0	.0 * 5	06151228	0.	.0	.0 * 7	13501895	0.	.0	.0
2	2245 562	0.	.0	.0 * 5	06201229	0.	.0	.0 * 7	13551896	0.	.0	.0
2	2250 563	0.	.0	.0 * 5	06251230	0.	.0	.0 * 7	14001897	0.	.0	.0
2	2255 564	0.	.0	.0 * 5	06301231	0.	.0	.0 * 7	14051898	0.	.0	.0
2	2300 565	0.	.0	.0 * 5	06351232	0.	.0	.0 * 7	14101899	0.	.0	.0
2	2305 566	0.	.0	.0 * 5	06401233	0.	.0	.0 * 7	14151900	0.	.0	.0
2	2310 567	0.	.0	.0 * 5	06451234	0.	.0	.0 * 7	14201901	0.	.0	.0
2	2315 568	0.	.0	.0 * 5	06501235	0.	.0	.0 * 7	14251902	0.	.0	.0
2	2320 569	0.	.0	.0 * 5	06551236	0.	.0	.0 * 7	14301903	0.	.0	.0
2	2325 570	0.	.0	.0 * 5	07001237	0.	.0	.0 * 7	14351904	0.	.0	.0
2	2330 571	0.	.0	.0 * 5	07051238	0.	.0	.0 * 7	14401905	0.	.0	.0
2	2335 572	0.	.0	.0 * 5	07101239	0.	.0	.0 * 7	14451906	0.	.0	.0
2	2340 573	0.	.0	.0 * 5	07151240	0.	.0	.0 * 7	14501907	0.	.0	.0
2	2345 574	0.	.0	.0 * 5	07201241	0.	.0	.0 * 7	14551908	0.	.0	.0
2	2350 575	0.	.0	.0 * 5	07251242	0.	.0	.0 * 7	15001909	0.	.0	.0
2	2355 576	0.	.0	.0 * 5	07301243	0.	.0	.0 * 7	15051910	0.	.0	.0
3	0000 577	0.	.0	.0 * 5	07351244	0.	.0	.0 * 7	15101911	0.	.0	.0
3	0005 578	0.	.0	.0 * 5	07401245	0.	.0	.0 * 7	15151912	0.	.0	.0
3	0010 579	0.	.0	.0 * 5	07451246	0.	.0	.0 * 7	15201913	0.	.0	.0
3	0015 580	0.	.0	.0 * 5	07501247	0.	.0	.0 * 7	15251914	0.	.0	.0
3	0020 581	0.	.0	.0 * 5	07551248	0.	.0	.0 * 7	15301915	0.	.0	.0
3	0025 582	0.	.0	.0 * 5	08001249	0.	.0	.0 * 7	15351916	0.	.0	.0
3	0030 583	0.	.0	.0 * 5	08051250	0.	.0	.0 * 7	15401917	0.	.0	.0
3	0035 584	0.	.0	.0 * 5	08101251	0.	.0	.0 * 7	15451918	0.	.0	.0
3	0040 585	0.	.0	.0 * 5	08151252	0.	.0	.0 * 7	15501919	0.	.0	.0
3	0045 586	0.	.0	.0 * 5	08201253	0.	.0	.0 * 7	15551920	0.	.0	.0
3	0050 587	0.	.0	.0 * 5	08251254	0.	.0	.0 * 7	16001921	0.	.0	.0
3	0055 588	0.	.0	.0 * 5	08301255	0.	.0	.0 * 7	16051922	0.	.0	.0
3	0100 589	0.	.0	.0 * 5	08351256	0.	.0	.0 * 7	16101923	0.	.0	.0
3	0105 590	0.	.0	.0 * 5	08401257	0.	.0	.0 * 7	16151924	0.	.0	.0
3	0110 591	0.	.0	.0 * 5	08451258	0.	.0	.0 * 7	16201925	0.	.0	.0
3	0115 592	0.	.0	.0 * 5	08501259	0.	.0	.0 * 7	16251926	0.	.0	.0
3	0120 593	0.	.0	.0 * 5	08551260	0.	.0	.0 * 7	16301927	0.	.0	.0
3	0125 594	0.	.0	.0 * 5	09001261	0.	.0	.0 * 7	16351928	0.	.0	.0
3	0130 595	0.	.0	.0 * 5	09051262	0.	.0	.0 * 7	16401929	0.	.0	.0
3	0135 596	0.	.0	.0 * 5	09101263	0.	.0	.0 * 7	16451930	0.	.0	.0
3	0140 597	0.	.0	.0 * 5	09151264	0.	.0	.0 * 7	16501931	0.	.0	.0
3	0145 598	0.	.0	.0 * 5	09201265	0.	.0	.0 * 7	16551932	0.	.0	.0
3	0150 599	0.	.0	.0 * 5	09251266	0.	.0	.0 * 7	17001933	0.	.0	.0
3	0155 600	0.	.0	.0 * 5	09301267	0.	.0	.0 * 7	17051934	0.	.0	.0

3	0200 601	0.	.0	.0 *	5	09351268	0.	.0	.0 *	7	17101935	0.	.0	.0
3	0205 602	0.	.0	.0 *	5	09401269	0.	.0	.0 *	7	17151936	0.	.0	.0
3	0210 603	0.	.0	.0 *	5	09451270	0.	.0	.0 *	7	17201937	0.	.0	.0
3	0215 604	0.	.0	.0 *	5	09501271	0.	.0	.0 *	7	17251938	0.	.0	.0
3	0220 605	0.	.0	.0 *	5	09551272	0.	.0	.0 *	7	17301939	0.	.0	.0
3	0225 606	0.	.0	.0 *	5	10001273	0.	.0	.0 *	7	17351940	0.	.0	.0
3	0230 607	0.	.0	.0 *	5	10051274	0.	.0	.0 *	7	17401941	0.	.0	.0
3	0235 608	0.	.0	.0 *	5	10101275	0.	.0	.0 *	7	17451942	0.	.0	.0
3	0240 609	0.	.0	.0 *	5	10151276	0.	.0	.0 *	7	17501943	0.	.0	.0
3	0245 610	0.	.0	.0 *	5	10201277	0.	.0	.0 *	7	17551944	0.	.0	.0
3	0250 611	0.	.0	.0 *	5	10251278	0.	.0	.0 *	7	18001945	0.	.0	.0
3	0255 612	0.	.0	.0 *	5	10301279	0.	.0	.0 *	7	18051946	0.	.0	.0
3	0300 613	0.	.0	.0 *	5	10351280	0.	.0	.0 *	7	18101947	0.	.0	.0
3	0305 614	0.	.0	.0 *	5	10401281	0.	.0	.0 *	7	18151948	0.	.0	.0
3	0310 615	0.	.0	.0 *	5	10451282	0.	.0	.0 *	7	18201949	0.	.0	.0
3	0315 616	0.	.0	.0 *	5	10501283	0.	.0	.0 *	7	18251950	0.	.0	.0
3	0320 617	0.	.0	.0 *	5	10551284	0.	.0	.0 *	7	18301951	0.	.0	.0
3	0325 618	0.	.0	.0 *	5	11001285	0.	.0	.0 *	7	18351952	0.	.0	.0
3	0330 619	0.	.0	.0 *	5	11051286	0.	.0	.0 *	7	18401953	0.	.0	.0
3	0335 620	0.	.0	.0 *	5	11101287	0.	.0	.0 *	7	18451954	0.	.0	.0
3	0340 621	0.	.0	.0 *	5	11151288	0.	.0	.0 *	7	18501955	0.	.0	.0
3	0345 622	0.	.0	.0 *	5	11201289	0.	.0	.0 *	7	18551956	0.	.0	.0
3	0350 623	0.	.0	.0 *	5	11251290	0.	.0	.0 *	7	19001957	0.	.0	.0
3	0355 624	0.	.0	.0 *	5	11301291	0.	.0	.0 *	7	19051958	0.	.0	.0
3	0400 625	0.	.0	.0 *	5	11351292	0.	.0	.0 *	7	19101959	0.	.0	.0
3	0405 626	0.	.0	.0 *	5	11401293	0.	.0	.0 *	7	19151960	0.	.0	.0
3	0410 627	0.	.0	.0 *	5	11451294	0.	.0	.0 *	7	19201961	0.	.0	.0
3	0415 628	0.	.0	.0 *	5	11501295	0.	.0	.0 *	7	19251962	0.	.0	.0
3	0420 629	0.	.0	.0 *	5	11551296	0.	.0	.0 *	7	19301963	0.	.0	.0
3	0425 630	0.	.0	.0 *	5	12001297	0.	.0	.0 *	7	19351964	0.	.0	.0
3	0430 631	0.	.0	.0 *	5	12051298	0.	.0	.0 *	7	19401965	0.	.0	.0
3	0435 632	0.	.0	.0 *	5	12101299	0.	.0	.0 *	7	19451966	0.	.0	.0
3	0440 633	0.	.0	.0 *	5	12151300	0.	.0	.0 *	7	19501967	0.	.0	.0
3	0445 634	0.	.0	.0 *	5	12201301	0.	.0	.0 *	7	19551968	0.	.0	.0
3	0450 635	0.	.0	.0 *	5	12251302	0.	.0	.0 *	7	20001969	0.	.0	.0
3	0455 636	0.	.0	.0 *	5	12301303	0.	.0	.0 *	7	20051970	0.	.0	.0
3	0500 637	0.	.0	.0 *	5	12351304	0.	.0	.0 *	7	20101971	0.	.0	.0
3	0505 638	0.	.0	.0 *	5	12401305	0.	.0	.0 *	7	20151972	0.	.0	.0
3	0510 639	0.	.0	.0 *	5	12451306	0.	.0	.0 *	7	20201973	0.	.0	.0
3	0515 640	0.	.0	.0 *	5	12501307	0.	.0	.0 *	7	20251974	0.	.0	.0
3	0520 641	0.	.0	.0 *	5	12551308	0.	.0	.0 *	7	20301975	0.	.0	.0
3	0525 642	0.	.0	.0 *	5	13001309	0.	.0	.0 *	7	20351976	0.	.0	.0
3	0530 643	0.	.0	.0 *	5	13051310	0.	.0	.0 *	7	20401977	0.	.0	.0
3	0535 644	0.	.0	.0 *	5	13101311	0.	.0	.0 *	7	20451978	0.	.0	.0
3	0540 645	0.	.0	.0 *	5	13151312	0.	.0	.0 *	7	20501979	0.	.0	.0
3	0545 646	0.	.0	.0 *	5	13201313	0.	.0	.0 *	7	20551980	0.	.0	.0
3	0550 647	0.	.0	.0 *	5	13251314	0.	.0	.0 *	7	21001981	0.	.0	.0
3	0555 648	0.	.0	.0 *	5	13301315	0.	.0	.0 *	7	21051982	0.	.0	.0
3	0600 649	0.	.0	.0 *	5	13351316	0.	.0	.0 *	7	21101983	0.	.0	.0
3	0605 650	0.	.0	.0 *	5	13401317	0.	.0	.0 *	7	21151984	0.	.0	.0
3	0610 651	0.	.0	.0 *	5	13451318	0.	.0	.0 *	7	21201985	0.	.0	.0
3	0615 652	0.	.0	.0 *	5	13501319	0.	.0	.0 *	7	21251986	0.	.0	.0
3	0620 653	0.	.0	.0 *	5	13551320	0.	.0	.0 *	7	21301987	0.	.0	.0
3	0625 654	0.	.0	.0 *	5	14001321	0.	.0	.0 *	7	21351988	0.	.0	.0
3	0630 655	0.	.0	.0 *	5	14051322	0.	.0	.0 *	7	21401989	0.	.0	.0
3	0635 656	0.	.0	.0 *	5	14101323	0.	.0	.0 *	7	21451990	0.	.0	.0
3	0640 657	0.	.0	.0 *	5	14151324	0.	.0	.0 *	7	21501991	0.	.0	.0
3	0645 658	0.	.0	.0 *	5	14201325	0.	.0	.0 *	7	21551992	0.	.0	.0
3	0650 659	0.	.0	.0 *	5	14251326	0.	.0	.0 *	7	22001993	0.	.0	.0
3	0655 660	0.	.0	.0 *	5	14301327	0.	.0	.0 *	7	22051994	0.	.0	.0
3	0700 661	0.	.0	.0 *	5	14351328	0.	.0	.0 *	7	22101995	0.	.0	.0
3	0705 662	0.	.0	.0 *	5	14401329	0.	.0	.0 *	7	22151996	0.	.0	.0
3	0710 663	0.	.0	.0 *	5	14451330	0.	.0	.0 *	7	22201997	0.	.0	.0
3	0715 664	0.	.0	.0 *	5	14501331	0.	.0	.0 *	7	22251998	0.	.0	.0
3	0720 665	0.	.0	.0 *	5	14551332	0.	.0	.0 *	7	22301999	0.	.0	.0
3	0725 666	0.	.0	.0 *	5	15001333	0.	.0	.0 *	7	22352000	0.	.0	.0
3	0730 667	0.	.0	.0 *	5	15051334	0.	.0	.0 *					
				*					*					

****

PEAK FLOW	TIME		MAXIMUM AVERAGE FLOW			
			6-HR	24-HR	72-HR	166.58-HR
+ (CFS)	(HR)					
		(CFS)				
+ 1052.	4.17		369.	94.	31.	14.
		(INCHES)	1.564	1.591	1.591	1.591
		(AC-FT)	183.	186.	186.	186.

PEAK STORAGE	TIME	MAXIMUM AVERAGE STORAGE			
		6-HR	24-HR	72-HR	166.58-HR
+ (AC-FT)	(HR)				
68.	4.17	24.	6.	2.	1.

PEAK STAGE	TIME	MAXIMUM AVERAGE STAGE			
		6-HR	24-HR	72-HR	166.58-HR
+ (FEET)	(HR)				
4.84	4.17	1.72	.44	.15	.06

CUMULATIVE AREA = 2.19 SQ MI

HYDROGRAPH AT STATION 157DB
PLAN 1, RATIO = .93

DA	MON	HRMN	ORD	OUTFLOW	STORAGE	STAGE	DA	MON	HRMN	ORD	OUTFLOW	STORAGE	STAGE	DA	MON	HRMN	ORD	OUTFLOW	STORAGE	STAGE
1		0000	1	0.	.0	.0	3		0735	668	0.	.0	.0	5		15101335		0.	.0	.0
1		0005	2	0.	.0	.0	3		0740	669	0.	.0	.0	5		15151336		0.	.0	.0
1		0010	3	0.	.0	.0	3		0745	670	0.	.0	.0	5		15201337		0.	.0	.0
1		0015	4	0.	.0	.0	3		0750	671	0.	.0	.0	5		15251338		0.	.0	.0
1		0020	5	0.	.0	.0	3		0755	672	0.	.0	.0	5		15301339		0.	.0	.0
1		0025	6	0.	.0	.0	3		0800	673	0.	.0	.0	5		15351340		0.	.0	.0
1		0030	7	0.	.0	.0	3		0805	674	0.	.0	.0	5		15401341		0.	.0	.0
1		0035	8	0.	.0	.0	3		0810	675	0.	.0	.0	5		15451342		0.	.0	.0
1		0040	9	0.	.0	.0	3		0815	676	0.	.0	.0	5		15501343		0.	.0	.0
1		0045	10	1.	.1	.0	3		0820	677	0.	.0	.0	5		15551344		0.	.0	.0
1		0050	11	1.	.1	.0	3		0825	678	0.	.0	.0	5		16001345		0.	.0	.0
1		0055	12	2.	.1	.0	3		0830	679	0.	.0	.0	5		16051346		0.	.0	.0
1		0100	13	2.	.2	.0	3		0835	680	0.	.0	.0	5		16101347		0.	.0	.0
1		0105	14	3.	.2	.0	3		0840	681	0.	.0	.0	5		16151348		0.	.0	.0
1		0110	15	3.	.2	.0	3		0845	682	0.	.0	.0	5		16201349		0.	.0	.0
1		0115	16	3.	.2	.0	3		0850	683	0.	.0	.0	5		16251350		0.	.0	.0
1		0120	17	3.	.2	.0	3		0855	684	0.	.0	.0	5		16301351		0.	.0	.0
1		0125	18	4.	.2	.0	3		0900	685	0.	.0	.0	5		16351352		0.	.0	.0
1		0130	19	4.	.3	.0	3		0905	686	0.	.0	.0	5		16401353		0.	.0	.0
1		0135	20	5.	.3	.0	3		0910	687	0.	.0	.0	5		16451354		0.	.0	.0
1		0140	21	6.	.4	.0	3		0915	688	0.	.0	.0	5		16501355		0.	.0	.0
1		0145	22	8.	.6	.0	3		0920	689	0.	.0	.0	5		16551356		0.	.0	.0
1		0150	23	11.	.8	.1	3		0925	690	0.	.0	.0	5		17001357		0.	.0	.0
1		0155	24	14.	1.0	.1	3		0930	691	0.	.0	.0	5		17051358		0.	.0	.0
1		0200	25	18.	1.2	.1	3		0935	692	0.	.0	.0	5		17101359		0.	.0	.0
1		0205	26	21.	1.4	.1	3		0940	693	0.	.0	.0	5		17151360		0.	.0	.0
1		0210	27	23.	1.5	.1	3		0945	694	0.	.0	.0	5		17201361		0.	.0	.0
1		0215	28	24.	1.6	.1	3		0950	695	0.	.0	.0	5		17251362		0.	.0	.0
1		0220	29	25.	1.7	.1	3		0955	696	0.	.0	.0	5		17301363		0.	.0	.0
1		0225	30	28.	1.8	.1	3		1000	697	0.	.0	.0	5		17351364		0.	.0	.0
1		0230	31	31.	2.1	.1	3		1005	698	0.	.0	.0	5		17401365		0.	.0	.0
1		0235	32	36.	2.4	.2	3		1010	699	0.	.0	.0	5		17451366		0.	.0	.0
1		0240	33	42.	2.8	.2	3		1015	700	0.	.0	.0	5		17501367		0.	.0	.0
1		0245	34	47.	3.2	.2	3		1020	701	0.	.0	.0	5		17551368		0.	.0	.0
1		0250	35	52.	3.5	.2	3		1025	702	0.	.0	.0	5		18001369		0.	.0	.0
1		0255	36	57.	3.8	.3	3		1030	703	0.	.0	.0	5		18051370		0.	.0	.0
1		0300	37	62.	4.1	.3	3		1035	704	0.	.0	.0	5		18101371		0.	.0	.0
1		0305	38	66.	4.4	.3	3		1040	705	0.	.0	.0	5		18151372		0.	.0	.0
1		0310	39	71.	4.8	.3	3		1045	706	0.	.0	.0	5		18201373		0.	.0	.0
1		0315	40	79.	5.3	.4	3		1050	707	0.	.0	.0	5		18251374		0.	.0	.0
1		0320	41	94.	6.3	.5	3		1055	708	0.	.0	.0	5		18301375		0.	.0	.0
1		0325	42	126.	8.5	.6	3		1100	709	0.	.0	.0	5		18351376		0.	.0	.0
1		0330	43	188.	12.6	.9	3		1105	710	0.	.0	.0	5		18401377		0.	.0	.0
1		0335	44	286.	19.2	1.4	3		1110	711	0.	.0	.0	5		18451378		0.	.0	.0
1		0340	45	417.	28.0	2.0	3		1115	712	0.	.0	.0	5		18501379		0.	.0	.0
1		0345	46	561.	37.7	2.7	3		1120	713	0.	.0	.0	5		18551380		0.	.0	.0
1		0350	47	713.	46.7	3.3	3		1125	714	0.	.0	.0	5		19001381		0.	.0	.0
1		0355	48	847.	53.9	3.9	3		1130	715	0.	.0	.0	5		19051382		0.	.0	.0
1		0400	49	927.	59.0	4.2	3		1135	716	0.	.0	.0	5		19101383		0.	.0	.0
1		0405	50	969.	61.9	4.4	3		1140	717	0.	.0	.0	5		19151384		0.	.0	.0
1		0410	51	986.	63.1	4.5	3		1145	718	0.	.0	.0	5		19201385		0.	.0	.0
1		0415	52	983.	62.9	4.5	3		1150	719	0.	.0	.0	5		19251386		0.	.0	.0
1		0420	53	964.	61.5	4.4	3		1155	720	0.	.0	.0	5		19301387		0.	.0	.0
1		0425	54	933.	59.4	4.2	3		1200	721	0.	.0	.0	5		19351388		0.	.0	.0
1		0430	55	897.	56.8	4.1	3		1205	722	0.	.0	.0	5		19401389		0.	.0	.0
1		0435	56	852.	54.2	3.9	3		1210	723	0.	.0	.0	5		19451390		0.	.0	.0
1		0440	57	808.	51.9	3.7	3		1215	724	0.	.0	.0	5		19501391		0.	.0	.0
1		0445	58	774.	50.0	3.6	3		1220	725	0.	.0	.0	5		19551392		0.	.0	.0
1		0450	59	746.	48.5	3.5	3		1225	726	0.	.0	.0	5		20001393		0.	.0	.0
1		0455	60	722.	47.2	3.4	3		1230	727	0.	.0	.0	5		20051394		0.	.0	.0
1		0500	61	702.	46.1	3.3	3		1235	728	0.	.0	.0	5		20101395		0.	.0	.0
1		0505	62	683.	45.1	3.2	3		1240	729	0.	.0	.0	5		20151396		0.	.0	.0
1		0510	63	662.	43.9	3.1	3		1245	730	0.	.0	.0	5		20201397		0.	.0	.0
1		0515	64	636.	42.5	3.0	3		1250	731	0.	.0	.0	5		20251398		0.	.0	.0
1		0520	65	608.	40.8	2.9	3		1255	732	0.	.0	.0	5		20301399		0.	.0	.0
1		0525	66	579.	38.9	2.8	3		1300	733	0.	.0	.0	5		20351400		0.	.0	.0
1		0530	67	547.	36.7	2.6	3		1305	734	0.	.0	.0	5		20401401		0.	.0	.0
1		0535	68	513.	34.4	2.5	3		1310	735	0.	.0	.0	5		20451402		0.	.0	.0
1		0540	69	479.	32.2	2.3	3		1315	736	0.	.0	.0	5		20501403		0.	.0	.0
1		0545	70	446.	29.9	2.1	3		1320	737	0.	.0	.0	5		20551404		0.	.0	.0
1		0550	71	413.	27.7	2.0	3		1325	738	0.	.0	.0	5		21001405		0.	.0	.0
1		0555	72	382.	25.6	1.8	3		1330	739	0.	.0	.0	5		21051406		0.	.0	.0
1		0600	73	353.	23.7	1.7	3		1335	740	0.	.0	.0	5		21101407		0.	.0	.0
1		0605	74	326.	21.9	1.6	3		1340	741	0.	.0	.0	5		21151408		0.	.0	.0
1		0610	75	300.	20.2	1.4	3		1345	742	0.	.0	.0	5		21201409		0.	.0	.0
1		0615	76	277.	18.6	1.3	3		1350	743	0.	.0	.0	5		21251410		0.	.0	.0
1		0620	77	254.	17.0	1.2	3		1355	744	0.	.0	.0	5		21301411		0.	.0	.0
1		0625	78	233.	15.6	1.1	3		1400	745	0.	.0	.0	5		21351412		0.	.0	.0

1	0630	79	213.	14.3	1.0 * 3	1405	746	0.	.0	.0 * 5	21401413	0.	.0	.0
1	0635	80	194.	13.0	.9 * 3	1410	747	0.	.0	.0 * 5	21451414	0.	.0	.0
1	0640	81	177.	11.9	.8 * 3	1415	748	0.	.0	.0 * 5	21501415	0.	.0	.0
1	0645	82	161.	10.8	.8 * 3	1420	749	0.	.0	.0 * 5	21551416	0.	.0	.0
1	0650	83	146.	9.8	.7 * 3	1425	750	0.	.0	.0 * 5	22001417	0.	.0	.0
1	0655	84	132.	8.9	.6 * 3	1430	751	0.	.0	.0 * 5	22051418	0.	.0	.0
1	0700	85	120.	8.1	.6 * 3	1435	752	0.	.0	.0 * 5	22101419	0.	.0	.0
1	0705	86	109.	7.3	.5 * 3	1440	753	0.	.0	.0 * 5	22151420	0.	.0	.0
1	0710	87	98.	6.6	.5 * 3	1445	754	0.	.0	.0 * 5	22201421	0.	.0	.0
1	0715	88	89.	6.0	.4 * 3	1450	755	0.	.0	.0 * 5	22251422	0.	.0	.0
1	0720	89	80.	5.4	.4 * 3	1455	756	0.	.0	.0 * 5	22301423	0.	.0	.0
1	0725	90	73.	4.9	.3 * 3	1500	757	0.	.0	.0 * 5	22351424	0.	.0	.0
1	0730	91	66.	4.4	.3 * 3	1505	758	0.	.0	.0 * 5	22401425	0.	.0	.0
1	0735	92	59.	4.0	.3 * 3	1510	759	0.	.0	.0 * 5	22451426	0.	.0	.0
1	0740	93	54.	3.6	.3 * 3	1515	760	0.	.0	.0 * 5	22501427	0.	.0	.0
1	0745	94	48.	3.2	.2 * 3	1520	761	0.	.0	.0 * 5	22551428	0.	.0	.0
1	0750	95	44.	2.9	.2 * 3	1525	762	0.	.0	.0 * 5	23001429	0.	.0	.0
1	0755	96	39.	2.6	.2 * 3	1530	763	0.	.0	.0 * 5	23051430	0.	.0	.0
1	0800	97	36.	2.4	.2 * 3	1535	764	0.	.0	.0 * 5	23101431	0.	.0	.0
1	0805	98	32.	2.2	.2 * 3	1540	765	0.	.0	.0 * 5	23151432	0.	.0	.0
1	0810	99	29.	1.9	.1 * 3	1545	766	0.	.0	.0 * 5	23201433	0.	.0	.0
1	0815	100	26.	1.8	.1 * 3	1550	767	0.	.0	.0 * 5	23251434	0.	.0	.0
1	0820	101	24.	1.6	.1 * 3	1555	768	0.	.0	.0 * 5	23301435	0.	.0	.0
1	0825	102	21.	1.4	.1 * 3	1600	769	0.	.0	.0 * 5	23351436	0.	.0	.0
1	0830	103	19.	1.3	.1 * 3	1605	770	0.	.0	.0 * 5	23401437	0.	.0	.0
1	0835	104	17.	1.2	.1 * 3	1610	771	0.	.0	.0 * 5	23451438	0.	.0	.0
1	0840	105	16.	1.1	.1 * 3	1615	772	0.	.0	.0 * 5	23501439	0.	.0	.0
1	0845	106	14.	.9	.1 * 3	1620	773	0.	.0	.0 * 5	23551440	0.	.0	.0
1	0850	107	13.	.9	.1 * 3	1625	774	0.	.0	.0 * 6	00001441	0.	.0	.0
1	0855	108	12.	.8	.1 * 3	1630	775	0.	.0	.0 * 6	00051442	0.	.0	.0
1	0900	109	10.	.7	.0 * 3	1635	776	0.	.0	.0 * 6	00101443	0.	.0	.0
1	0905	110	9.	.6	.0 * 3	1640	777	0.	.0	.0 * 6	00151444	0.	.0	.0
1	0910	111	8.	.6	.0 * 3	1645	778	0.	.0	.0 * 6	00201445	0.	.0	.0
1	0915	112	8.	.5	.0 * 3	1650	779	0.	.0	.0 * 6	00251446	0.	.0	.0
1	0920	113	7.	.5	.0 * 3	1655	780	0.	.0	.0 * 6	00301447	0.	.0	.0
1	0925	114	6.	.4	.0 * 3	1700	781	0.	.0	.0 * 6	00351448	0.	.0	.0
1	0930	115	6.	.4	.0 * 3	1705	782	0.	.0	.0 * 6	00401449	0.	.0	.0
1	0935	116	5.	.3	.0 * 3	1710	783	0.	.0	.0 * 6	00451450	0.	.0	.0
1	0940	117	5.	.3	.0 * 3	1715	784	0.	.0	.0 * 6	00501451	0.	.0	.0
1	0945	118	4.	.3	.0 * 3	1720	785	0.	.0	.0 * 6	00551452	0.	.0	.0
1	0950	119	4.	.2	.0 * 3	1725	786	0.	.0	.0 * 6	01001453	0.	.0	.0
1	0955	120	3.	.2	.0 * 3	1730	787	0.	.0	.0 * 6	01051454	0.	.0	.0
1	1000	121	3.	.2	.0 * 3	1735	788	0.	.0	.0 * 6	01101455	0.	.0	.0
1	1005	122	3.	.2	.0 * 3	1740	789	0.	.0	.0 * 6	01151456	0.	.0	.0
1	1010	123	2.	.2	.0 * 3	1745	790	0.	.0	.0 * 6	01201457	0.	.0	.0
1	1015	124	2.	.1	.0 * 3	1750	791	0.	.0	.0 * 6	01251458	0.	.0	.0
1	1020	125	2.	.1	.0 * 3	1755	792	0.	.0	.0 * 6	01301459	0.	.0	.0
1	1025	126	2.	.1	.0 * 3	1800	793	0.	.0	.0 * 6	01351460	0.	.0	.0
1	1030	127	2.	.1	.0 * 3	1805	794	0.	.0	.0 * 6	01401461	0.	.0	.0
1	1035	128	1.	.1	.0 * 3	1810	795	0.	.0	.0 * 6	01451462	0.	.0	.0
1	1040	129	1.	.1	.0 * 3	1815	796	0.	.0	.0 * 6	01501463	0.	.0	.0
1	1045	130	1.	.1	.0 * 3	1820	797	0.	.0	.0 * 6	01551464	0.	.0	.0
1	1050	131	1.	.1	.0 * 3	1825	798	0.	.0	.0 * 6	02001465	0.	.0	.0
1	1055	132	1.	.1	.0 * 3	1830	799	0.	.0	.0 * 6	02051466	0.	.0	.0
1	1100	133	1.	.1	.0 * 3	1835	800	0.	.0	.0 * 6	02101467	0.	.0	.0
1	1105	134	1.	.1	.0 * 3	1840	801	0.	.0	.0 * 6	02151468	0.	.0	.0
1	1110	135	1.	.0	.0 * 3	1845	802	0.	.0	.0 * 6	02201469	0.	.0	.0
1	1115	136	1.	.0	.0 * 3	1850	803	0.	.0	.0 * 6	02251470	0.	.0	.0
1	1120	137	1.	.0	.0 * 3	1855	804	0.	.0	.0 * 6	02301471	0.	.0	.0
1	1125	138	1.	.0	.0 * 3	1900	805	0.	.0	.0 * 6	02351472	0.	.0	.0
1	1130	139	0.	.0	.0 * 3	1905	806	0.	.0	.0 * 6	02401473	0.	.0	.0
1	1135	140	0.	.0	.0 * 3	1910	807	0.	.0	.0 * 6	02451474	0.	.0	.0
1	1140	141	0.	.0	.0 * 3	1915	808	0.	.0	.0 * 6	02501475	0.	.0	.0
1	1145	142	0.	.0	.0 * 3	1920	809	0.	.0	.0 * 6	02551476	0.	.0	.0
1	1150	143	0.	.0	.0 * 3	1925	810	0.	.0	.0 * 6	03001477	0.	.0	.0
1	1155	144	0.	.0	.0 * 3	1930	811	0.	.0	.0 * 6	03051478	0.	.0	.0
1	1200	145	0.	.0	.0 * 3	1935	812	0.	.0	.0 * 6	03101479	0.	.0	.0
1	1205	146	0.	.0	.0 * 3	1940	813	0.	.0	.0 * 6	03151480	0.	.0	.0
1	1210	147	0.	.0	.0 * 3	1945	814	0.	.0	.0 * 6	03201481	0.	.0	.0
1	1215	148	0.	.0	.0 * 3	1950	815	0.	.0	.0 * 6	03251482	0.	.0	.0
1	1220	149	0.	.0	.0 * 3	1955	816	0.	.0	.0 * 6	03301483	0.	.0	.0
1	1225	150	0.	.0	.0 * 3	2000	817	0.	.0	.0 * 6	03351484	0.	.0	.0
1	1230	151	0.	.0	.0 * 3	2005	818	0.	.0	.0 * 6	03401485	0.	.0	.0
1	1235	152	0.	.0	.0 * 3	2010	819	0.	.0	.0 * 6	03451486	0.	.0	.0
1	1240	153	0.	.0	.0 * 3	2015	820	0.	.0	.0 * 6	03501487	0.	.0	.0
1	1245	154	0.	.0	.0 * 3	2020	821	0.	.0	.0 * 6	03551488	0.	.0	.0
1	1250	155	0.	.0	.0 * 3	2025	822	0.	.0	.0 * 6	04001489	0.	.0	.0
1	1255	156	0.	.0	.0 * 3	2030	823	0.	.0	.0 * 6	04051490	0.	.0	.0
1	1300	157	0.	.0	.0 * 3	2035	824	0.	.0	.0 * 6	04101491	0.	.0	.0
1	1305	158	0.	.0	.0 * 3	2040	825	0.	.0	.0 * 6	04151492	0.	.0	.0
1	1310	159	0.	.0	.0 * 3	2045	826	0.	.0	.0 * 6	04201493	0.	.0	.0
1	1315	160	0.	.0	.0 * 3	2050	827	0.	.0	.0 * 6	04251494	0.	.0	.0
1	1320	161	0.	.0	.0 * 3	2055	828	0.	.0	.0 * 6	04301495	0.	.0	.0
1	1325	162	0.	.0	.0 * 3	2100	829	0.	.0	.0 * 6	04351496	0.	.0	.0
1	1330	163	0.	.0	.0 * 3	2105	830	0.	.0	.0 * 6	04401497	0.	.0	.0
1	1335	164	0.	.0	.0 * 3	2110	831	0.	.0	.0 * 6	04451498	0.	.0	.0
1	1340	165	0.	.0	.0 * 3	2115	832	0.	.0	.0 * 6	04501499	0.	.0	.0
1	1345	166	0.	.0	.0 * 3	2120	833	0.	.0	.0 * 6	04551500	0.	.0	.0
1	1350	167	0.	.0	.0 * 3	2125	834	0.	.0	.0 * 6	05001501	0.	.0	.0

1	1355	168	0.	.0	.0 * 3	2130	835	0.	.0	.0 * 6	05051502	0.	.0	.0
1	1400	169	0.	.0	.0 * 3	2135	836	0.	.0	.0 * 6	05101503	0.	.0	.0
1	1405	170	0.	.0	.0 * 3	2140	837	0.	.0	.0 * 6	05151504	0.	.0	.0
1	1410	171	0.	.0	.0 * 3	2145	838	0.	.0	.0 * 6	05201505	0.	.0	.0
1	1415	172	0.	.0	.0 * 3	2150	839	0.	.0	.0 * 6	05251506	0.	.0	.0
1	1420	173	0.	.0	.0 * 3	2155	840	0.	.0	.0 * 6	05301507	0.	.0	.0
1	1425	174	0.	.0	.0 * 3	2200	841	0.	.0	.0 * 6	05351508	0.	.0	.0
1	1430	175	0.	.0	.0 * 3	2205	842	0.	.0	.0 * 6	05401509	0.	.0	.0
1	1435	176	0.	.0	.0 * 3	2210	843	0.	.0	.0 * 6	05451510	0.	.0	.0
1	1440	177	0.	.0	.0 * 3	2215	844	0.	.0	.0 * 6	05501511	0.	.0	.0
1	1445	178	0.	.0	.0 * 3	2220	845	0.	.0	.0 * 6	05551512	0.	.0	.0
1	1450	179	0.	.0	.0 * 3	2225	846	0.	.0	.0 * 6	06001513	0.	.0	.0
1	1455	180	0.	.0	.0 * 3	2230	847	0.	.0	.0 * 6	06051514	0.	.0	.0
1	1500	181	0.	.0	.0 * 3	2235	848	0.	.0	.0 * 6	06101515	0.	.0	.0
1	1505	182	0.	.0	.0 * 3	2240	849	0.	.0	.0 * 6	06151516	0.	.0	.0
1	1510	183	0.	.0	.0 * 3	2245	850	0.	.0	.0 * 6	06201517	0.	.0	.0
1	1515	184	0.	.0	.0 * 3	2250	851	0.	.0	.0 * 6	06251518	0.	.0	.0
1	1520	185	0.	.0	.0 * 3	2255	852	0.	.0	.0 * 6	06301519	0.	.0	.0
1	1525	186	0.	.0	.0 * 3	2300	853	0.	.0	.0 * 6	06351520	0.	.0	.0
1	1530	187	0.	.0	.0 * 3	2305	854	0.	.0	.0 * 6	06401521	0.	.0	.0
1	1535	188	0.	.0	.0 * 3	2310	855	0.	.0	.0 * 6	06451522	0.	.0	.0
1	1540	189	0.	.0	.0 * 3	2315	856	0.	.0	.0 * 6	06501523	0.	.0	.0
1	1545	190	0.	.0	.0 * 3	2320	857	0.	.0	.0 * 6	06551524	0.	.0	.0
1	1550	191	0.	.0	.0 * 3	2325	858	0.	.0	.0 * 6	07001525	0.	.0	.0
1	1555	192	0.	.0	.0 * 3	2330	859	0.	.0	.0 * 6	07051526	0.	.0	.0
1	1600	193	0.	.0	.0 * 3	2335	860	0.	.0	.0 * 6	07101527	0.	.0	.0
1	1605	194	0.	.0	.0 * 3	2340	861	0.	.0	.0 * 6	07151528	0.	.0	.0
1	1610	195	0.	.0	.0 * 3	2345	862	0.	.0	.0 * 6	07201529	0.	.0	.0
1	1615	196	0.	.0	.0 * 3	2350	863	0.	.0	.0 * 6	07251530	0.	.0	.0
1	1620	197	0.	.0	.0 * 3	2355	864	0.	.0	.0 * 6	07301531	0.	.0	.0
1	1625	198	0.	.0	.0 * 4	0000	865	0.	.0	.0 * 6	07351532	0.	.0	.0
1	1630	199	0.	.0	.0 * 4	0005	866	0.	.0	.0 * 6	07401533	0.	.0	.0
1	1635	200	0.	.0	.0 * 4	0010	867	0.	.0	.0 * 6	07451534	0.	.0	.0
1	1640	201	0.	.0	.0 * 4	0015	868	0.	.0	.0 * 6	07501535	0.	.0	.0
1	1645	202	0.	.0	.0 * 4	0020	869	0.	.0	.0 * 6	07551536	0.	.0	.0
1	1650	203	0.	.0	.0 * 4	0025	870	0.	.0	.0 * 6	08001537	0.	.0	.0
1	1655	204	0.	.0	.0 * 4	0030	871	0.	.0	.0 * 6	08051538	0.	.0	.0
1	1700	205	0.	.0	.0 * 4	0035	872	0.	.0	.0 * 6	08101539	0.	.0	.0
1	1705	206	0.	.0	.0 * 4	0040	873	0.	.0	.0 * 6	08151540	0.	.0	.0
1	1710	207	0.	.0	.0 * 4	0045	874	0.	.0	.0 * 6	08201541	0.	.0	.0
1	1715	208	0.	.0	.0 * 4	0050	875	0.	.0	.0 * 6	08251542	0.	.0	.0
1	1720	209	0.	.0	.0 * 4	0055	876	0.	.0	.0 * 6	08301543	0.	.0	.0
1	1725	210	0.	.0	.0 * 4	0100	877	0.	.0	.0 * 6	08351544	0.	.0	.0
1	1730	211	0.	.0	.0 * 4	0105	878	0.	.0	.0 * 6	08401545	0.	.0	.0
1	1735	212	0.	.0	.0 * 4	0110	879	0.	.0	.0 * 6	08451546	0.	.0	.0
1	1740	213	0.	.0	.0 * 4	0115	880	0.	.0	.0 * 6	08501547	0.	.0	.0
1	1745	214	0.	.0	.0 * 4	0120	881	0.	.0	.0 * 6	08551548	0.	.0	.0
1	1750	215	0.	.0	.0 * 4	0125	882	0.	.0	.0 * 6	09001549	0.	.0	.0
1	1755	216	0.	.0	.0 * 4	0130	883	0.	.0	.0 * 6	09051550	0.	.0	.0
1	1800	217	0.	.0	.0 * 4	0135	884	0.	.0	.0 * 6	09101551	0.	.0	.0
1	1805	218	0.	.0	.0 * 4	0140	885	0.	.0	.0 * 6	09151552	0.	.0	.0
1	1810	219	0.	.0	.0 * 4	0145	886	0.	.0	.0 * 6	09201553	0.	.0	.0
1	1815	220	0.	.0	.0 * 4	0150	887	0.	.0	.0 * 6	09251554	0.	.0	.0
1	1820	221	0.	.0	.0 * 4	0155	888	0.	.0	.0 * 6	09301555	0.	.0	.0
1	1825	222	0.	.0	.0 * 4	0200	889	0.	.0	.0 * 6	09351556	0.	.0	.0
1	1830	223	0.	.0	.0 * 4	0205	890	0.	.0	.0 * 6	09401557	0.	.0	.0
1	1835	224	0.	.0	.0 * 4	0210	891	0.	.0	.0 * 6	09451558	0.	.0	.0
1	1840	225	0.	.0	.0 * 4	0215	892	0.	.0	.0 * 6	09501559	0.	.0	.0
1	1845	226	0.	.0	.0 * 4	0220	893	0.	.0	.0 * 6	09551560	0.	.0	.0
1	1850	227	0.	.0	.0 * 4	0225	894	0.	.0	.0 * 6	10001561	0.	.0	.0
1	1855	228	0.	.0	.0 * 4	0230	895	0.	.0	.0 * 6	10051562	0.	.0	.0
1	1900	229	0.	.0	.0 * 4	0235	896	0.	.0	.0 * 6	10101563	0.	.0	.0
1	1905	230	0.	.0	.0 * 4	0240	897	0.	.0	.0 * 6	10151564	0.	.0	.0
1	1910	231	0.	.0	.0 * 4	0245	898	0.	.0	.0 * 6	10201565	0.	.0	.0
1	1915	232	0.	.0	.0 * 4	0250	899	0.	.0	.0 * 6	10251566	0.	.0	.0
1	1920	233	0.	.0	.0 * 4	0255	900	0.	.0	.0 * 6	10301567	0.	.0	.0
1	1925	234	0.	.0	.0 * 4	0300	901	0.	.0	.0 * 6	10351568	0.	.0	.0
1	1930	235	0.	.0	.0 * 4	0305	902	0.	.0	.0 * 6	10401569	0.	.0	.0
1	1935	236	0.	.0	.0 * 4	0310	903	0.	.0	.0 * 6	10451570	0.	.0	.0
1	1940	237	0.	.0	.0 * 4	0315	904	0.	.0	.0 * 6	10501571	0.	.0	.0
1	1945	238	0.	.0	.0 * 4	0320	905	0.	.0	.0 * 6	10551572	0.	.0	.0
1	1950	239	0.	.0	.0 * 4	0325	906	0.	.0	.0 * 6	11001573	0.	.0	.0
1	1955	240	0.	.0	.0 * 4	0330	907	0.	.0	.0 * 6	11051574	0.	.0	.0
1	2000	241	0.	.0	.0 * 4	0335	908	0.	.0	.0 * 6	11101575	0.	.0	.0
1	2005	242	0.	.0	.0 * 4	0340	909	0.	.0	.0 * 6	11151576	0.	.0	.0
1	2010	243	0.	.0	.0 * 4	0345	910	0.	.0	.0 * 6	11201577	0.	.0	.0
1	2015	244	0.	.0	.0 * 4	0350	911	0.	.0	.0 * 6	11251578	0.	.0	.0
1	2020	245	0.	.0	.0 * 4	0355	912	0.	.0	.0 * 6	11301579	0.	.0	.0
1	2025	246	0.	.0	.0 * 4	0400	913	0.	.0	.0 * 6	11351580	0.	.0	.0
1	2030	247	0.	.0	.0 * 4	0405	914	0.	.0	.0 * 6	11401581	0.	.0	.0
1	2035	248	0.	.0	.0 * 4	0410	915	0.	.0	.0 * 6	11451582	0.	.0	.0
1	2040	249	0.	.0	.0 * 4	0415	916	0.	.0	.0 * 6	11501583	0.	.0	.0
1	2045	250	0.	.0	.0 * 4	0420	917	0.	.0	.0 * 6	11551584	0.	.0	.0
1	2050	251	0.	.0	.0 * 4	0425	918	0.	.0	.0 * 6	12001585	0.	.0	.0
1	2055	252	0.	.0	.0 * 4	0430	919	0.	.0	.0 * 6	12051586	0.	.0	.0
1	2100	253	0.	.0	.0 * 4	0435	920	0.	.0	.0 * 6	12101587	0.	.0	.0
1	2105	254	0.	.0	.0 * 4	0440	921	0.	.0	.0 * 6	12151588	0.	.0	.0
1	2110	255	0.	.0	.0 * 4	0445	922	0.	.0	.0 * 6	12201589	0.	.0	.0
1	2115	256	0.	.0	.0 * 4	0450	923	0.	.0	.0 * 6	12251590	0.	.0	.0

1	2120 257	0.	.0	.0 * 4	0455 924	0.	.0	.0 * 6	12301591	0.	.0	.0
1	2125 258	0.	.0	.0 * 4	0500 925	0.	.0	.0 * 6	12351592	0.	.0	.0
1	2130 259	0.	.0	.0 * 4	0505 926	0.	.0	.0 * 6	12401593	0.	.0	.0
1	2135 260	0.	.0	.0 * 4	0510 927	0.	.0	.0 * 6	12451594	0.	.0	.0
1	2140 261	0.	.0	.0 * 4	0515 928	0.	.0	.0 * 6	12501595	0.	.0	.0
1	2145 262	0.	.0	.0 * 4	0520 929	0.	.0	.0 * 6	12551596	0.	.0	.0
1	2150 263	0.	.0	.0 * 4	0525 930	0.	.0	.0 * 6	13001597	0.	.0	.0
1	2155 264	0.	.0	.0 * 4	0530 931	0.	.0	.0 * 6	13051598	0.	.0	.0
1	2200 265	0.	.0	.0 * 4	0535 932	0.	.0	.0 * 6	13101599	0.	.0	.0
1	2205 266	0.	.0	.0 * 4	0540 933	0.	.0	.0 * 6	13151600	0.	.0	.0
1	2210 267	0.	.0	.0 * 4	0545 934	0.	.0	.0 * 6	13201601	0.	.0	.0
1	2215 268	0.	.0	.0 * 4	0550 935	0.	.0	.0 * 6	13251602	0.	.0	.0
1	2220 269	0.	.0	.0 * 4	0555 936	0.	.0	.0 * 6	13301603	0.	.0	.0
1	2225 270	0.	.0	.0 * 4	0600 937	0.	.0	.0 * 6	13351604	0.	.0	.0
1	2230 271	0.	.0	.0 * 4	0605 938	0.	.0	.0 * 6	13401605	0.	.0	.0
1	2235 272	0.	.0	.0 * 4	0610 939	0.	.0	.0 * 6	13451606	0.	.0	.0
1	2240 273	0.	.0	.0 * 4	0615 940	0.	.0	.0 * 6	13501607	0.	.0	.0
1	2245 274	0.	.0	.0 * 4	0620 941	0.	.0	.0 * 6	13551608	0.	.0	.0
1	2250 275	0.	.0	.0 * 4	0625 942	0.	.0	.0 * 6	14001609	0.	.0	.0
1	2255 276	0.	.0	.0 * 4	0630 943	0.	.0	.0 * 6	14051610	0.	.0	.0
1	2300 277	0.	.0	.0 * 4	0635 944	0.	.0	.0 * 6	14101611	0.	.0	.0
1	2305 278	0.	.0	.0 * 4	0640 945	0.	.0	.0 * 6	14151612	0.	.0	.0
1	2310 279	0.	.0	.0 * 4	0645 946	0.	.0	.0 * 6	14201613	0.	.0	.0
1	2315 280	0.	.0	.0 * 4	0650 947	0.	.0	.0 * 6	14251614	0.	.0	.0
1	2320 281	0.	.0	.0 * 4	0655 948	0.	.0	.0 * 6	14301615	0.	.0	.0
1	2325 282	0.	.0	.0 * 4	0700 949	0.	.0	.0 * 6	14351616	0.	.0	.0
1	2330 283	0.	.0	.0 * 4	0705 950	0.	.0	.0 * 6	14401617	0.	.0	.0
1	2335 284	0.	.0	.0 * 4	0710 951	0.	.0	.0 * 6	14451618	0.	.0	.0
1	2340 285	0.	.0	.0 * 4	0715 952	0.	.0	.0 * 6	14501619	0.	.0	.0
1	2345 286	0.	.0	.0 * 4	0720 953	0.	.0	.0 * 6	14551620	0.	.0	.0
1	2350 287	0.	.0	.0 * 4	0725 954	0.	.0	.0 * 6	15001621	0.	.0	.0
1	2355 288	0.	.0	.0 * 4	0730 955	0.	.0	.0 * 6	15051622	0.	.0	.0
2	0000 289	0.	.0	.0 * 4	0735 956	0.	.0	.0 * 6	15101623	0.	.0	.0
2	0005 290	0.	.0	.0 * 4	0740 957	0.	.0	.0 * 6	15151624	0.	.0	.0
2	0010 291	0.	.0	.0 * 4	0745 958	0.	.0	.0 * 6	15201625	0.	.0	.0
2	0015 292	0.	.0	.0 * 4	0750 959	0.	.0	.0 * 6	15251626	0.	.0	.0
2	0020 293	0.	.0	.0 * 4	0755 960	0.	.0	.0 * 6	15301627	0.	.0	.0
2	0025 294	0.	.0	.0 * 4	0800 961	0.	.0	.0 * 6	15351628	0.	.0	.0
2	0030 295	0.	.0	.0 * 4	0805 962	0.	.0	.0 * 6	15401629	0.	.0	.0
2	0035 296	0.	.0	.0 * 4	0810 963	0.	.0	.0 * 6	15451630	0.	.0	.0
2	0040 297	0.	.0	.0 * 4	0815 964	0.	.0	.0 * 6	15501631	0.	.0	.0
2	0045 298	0.	.0	.0 * 4	0820 965	0.	.0	.0 * 6	15551632	0.	.0	.0
2	0050 299	0.	.0	.0 * 4	0825 966	0.	.0	.0 * 6	16001633	0.	.0	.0
2	0055 300	0.	.0	.0 * 4	0830 967	0.	.0	.0 * 6	16051634	0.	.0	.0
2	0100 301	0.	.0	.0 * 4	0835 968	0.	.0	.0 * 6	16101635	0.	.0	.0
2	0105 302	0.	.0	.0 * 4	0840 969	0.	.0	.0 * 6	16151636	0.	.0	.0
2	0110 303	0.	.0	.0 * 4	0845 970	0.	.0	.0 * 6	16201637	0.	.0	.0
2	0115 304	0.	.0	.0 * 4	0850 971	0.	.0	.0 * 6	16251638	0.	.0	.0
2	0120 305	0.	.0	.0 * 4	0855 972	0.	.0	.0 * 6	16301639	0.	.0	.0
2	0125 306	0.	.0	.0 * 4	0900 973	0.	.0	.0 * 6	16351640	0.	.0	.0
2	0130 307	0.	.0	.0 * 4	0905 974	0.	.0	.0 * 6	16401641	0.	.0	.0
2	0135 308	0.	.0	.0 * 4	0910 975	0.	.0	.0 * 6	16451642	0.	.0	.0
2	0140 309	0.	.0	.0 * 4	0915 976	0.	.0	.0 * 6	16501643	0.	.0	.0
2	0145 310	0.	.0	.0 * 4	0920 977	0.	.0	.0 * 6	16551644	0.	.0	.0
2	0150 311	0.	.0	.0 * 4	0925 978	0.	.0	.0 * 6	17001645	0.	.0	.0
2	0155 312	0.	.0	.0 * 4	0930 979	0.	.0	.0 * 6	17051646	0.	.0	.0
2	0200 313	0.	.0	.0 * 4	0935 980	0.	.0	.0 * 6	17101647	0.	.0	.0
2	0205 314	0.	.0	.0 * 4	0940 981	0.	.0	.0 * 6	17151648	0.	.0	.0
2	0210 315	0.	.0	.0 * 4	0945 982	0.	.0	.0 * 6	17201649	0.	.0	.0
2	0215 316	0.	.0	.0 * 4	0950 983	0.	.0	.0 * 6	17251650	0.	.0	.0
2	0220 317	0.	.0	.0 * 4	0955 984	0.	.0	.0 * 6	17301651	0.	.0	.0
2	0225 318	0.	.0	.0 * 4	1000 985	0.	.0	.0 * 6	17351652	0.	.0	.0
2	0230 319	0.	.0	.0 * 4	1005 986	0.	.0	.0 * 6	17401653	0.	.0	.0
2	0235 320	0.	.0	.0 * 4	1010 987	0.	.0	.0 * 6	17451654	0.	.0	.0
2	0240 321	0.	.0	.0 * 4	1015 988	0.	.0	.0 * 6	17501655	0.	.0	.0
2	0245 322	0.	.0	.0 * 4	1020 989	0.	.0	.0 * 6	17551656	0.	.0	.0
2	0250 323	0.	.0	.0 * 4	1025 990	0.	.0	.0 * 6	18001657	0.	.0	.0
2	0255 324	0.	.0	.0 * 4	1030 991	0.	.0	.0 * 6	18051658	0.	.0	.0
2	0300 325	0.	.0	.0 * 4	1035 992	0.	.0	.0 * 6	18101659	0.	.0	.0
2	0305 326	0.	.0	.0 * 4	1040 993	0.	.0	.0 * 6	18151660	0.	.0	.0
2	0310 327	0.	.0	.0 * 4	1045 994	0.	.0	.0 * 6	18201661	0.	.0	.0
2	0315 328	0.	.0	.0 * 4	1050 995	0.	.0	.0 * 6	18251662	0.	.0	.0
2	0320 329	0.	.0	.0 * 4	1055 996	0.	.0	.0 * 6	18301663	0.	.0	.0
2	0325 330	0.	.0	.0 * 4	1100 997	0.	.0	.0 * 6	18351664	0.	.0	.0
2	0330 331	0.	.0	.0 * 4	1105 998	0.	.0	.0 * 6	18401665	0.	.0	.0
2	0335 332	0.	.0	.0 * 4	1110 999	0.	.0	.0 * 6	18451666	0.	.0	.0
2	0340 333	0.	.0	.0 * 4	11151000	0.	.0	.0 * 6	18501667	0.	.0	.0
2	0345 334	0.	.0	.0 * 4	11201001	0.	.0	.0 * 6	18551668	0.	.0	.0
2	0350 335	0.	.0	.0 * 4	11251002	0.	.0	.0 * 6	19001669	0.	.0	.0
2	0355 336	0.	.0	.0 * 4	11301003	0.	.0	.0 * 6	19051670	0.	.0	.0
2	0400 337	0.	.0	.0 * 4	11351004	0.	.0	.0 * 6	19101671	0.	.0	.0
2	0405 338	0.	.0	.0 * 4	11401005	0.	.0	.0 * 6	19151672	0.	.0	.0
2	0410 339	0.	.0	.0 * 4	11451006	0.	.0	.0 * 6	19201673	0.	.0	.0
2	0415 340	0.	.0	.0 * 4	11501007	0.	.0	.0 * 6	19251674	0.	.0	.0
2	0420 341	0.	.0	.0 * 4	11551008	0.	.0	.0 * 6	19301675	0.	.0	.0
2	0425 342	0.	.0	.0 * 4	12001009	0.	.0	.0 * 6	19351676	0.	.0	.0
2	0430 343	0.	.0	.0 * 4	12051010	0.	.0	.0 * 6	19401677	0.	.0	.0
2	0435 344	0.	.0	.0 * 4	12101011	0.	.0	.0 * 6	19451678	0.	.0	.0
2	0440 345	0.	.0	.0 * 4	12151012	0.	.0	.0 * 6	19501679	0.	.0	.0

2	0445 346	0.	.0	.0 * 4	12201013	0.	.0	.0 * 6	19551680	0.	.0	.0
2	0450 347	0.	.0	.0 * 4	12251014	0.	.0	.0 * 6	20001681	0.	.0	.0
2	0455 348	0.	.0	.0 * 4	12301015	0.	.0	.0 * 6	20051682	0.	.0	.0
2	0500 349	0.	.0	.0 * 4	12351016	0.	.0	.0 * 6	20101683	0.	.0	.0
2	0505 350	0.	.0	.0 * 4	12401017	0.	.0	.0 * 6	20151684	0.	.0	.0
2	0510 351	0.	.0	.0 * 4	12451018	0.	.0	.0 * 6	20201685	0.	.0	.0
2	0515 352	0.	.0	.0 * 4	12501019	0.	.0	.0 * 6	20251686	0.	.0	.0
2	0520 353	0.	.0	.0 * 4	12551020	0.	.0	.0 * 6	20301687	0.	.0	.0
2	0525 354	0.	.0	.0 * 4	13001021	0.	.0	.0 * 6	20351688	0.	.0	.0
2	0530 355	0.	.0	.0 * 4	13051022	0.	.0	.0 * 6	20401689	0.	.0	.0
2	0535 356	0.	.0	.0 * 4	13101023	0.	.0	.0 * 6	20451690	0.	.0	.0
2	0540 357	0.	.0	.0 * 4	13151024	0.	.0	.0 * 6	20501691	0.	.0	.0
2	0545 358	0.	.0	.0 * 4	13201025	0.	.0	.0 * 6	20551692	0.	.0	.0
2	0550 359	0.	.0	.0 * 4	13251026	0.	.0	.0 * 6	21001693	0.	.0	.0
2	0555 360	0.	.0	.0 * 4	13301027	0.	.0	.0 * 6	21051694	0.	.0	.0
2	0600 361	0.	.0	.0 * 4	13351028	0.	.0	.0 * 6	21101695	0.	.0	.0
2	0605 362	0.	.0	.0 * 4	13401029	0.	.0	.0 * 6	21151696	0.	.0	.0
2	0610 363	0.	.0	.0 * 4	13451030	0.	.0	.0 * 6	21201697	0.	.0	.0
2	0615 364	0.	.0	.0 * 4	13501031	0.	.0	.0 * 6	21251698	0.	.0	.0
2	0620 365	0.	.0	.0 * 4	13551032	0.	.0	.0 * 6	21301699	0.	.0	.0
2	0625 366	0.	.0	.0 * 4	14001033	0.	.0	.0 * 6	21351700	0.	.0	.0
2	0630 367	0.	.0	.0 * 4	14051034	0.	.0	.0 * 6	21401701	0.	.0	.0
2	0635 368	0.	.0	.0 * 4	14101035	0.	.0	.0 * 6	21451702	0.	.0	.0
2	0640 369	0.	.0	.0 * 4	14151036	0.	.0	.0 * 6	21501703	0.	.0	.0
2	0645 370	0.	.0	.0 * 4	14201037	0.	.0	.0 * 6	21551704	0.	.0	.0
2	0650 371	0.	.0	.0 * 4	14251038	0.	.0	.0 * 6	22001705	0.	.0	.0
2	0655 372	0.	.0	.0 * 4	14301039	0.	.0	.0 * 6	22051706	0.	.0	.0
2	0700 373	0.	.0	.0 * 4	14351040	0.	.0	.0 * 6	22101707	0.	.0	.0
2	0705 374	0.	.0	.0 * 4	14401041	0.	.0	.0 * 6	22151708	0.	.0	.0
2	0710 375	0.	.0	.0 * 4	14451042	0.	.0	.0 * 6	22201709	0.	.0	.0
2	0715 376	0.	.0	.0 * 4	14501043	0.	.0	.0 * 6	22251710	0.	.0	.0
2	0720 377	0.	.0	.0 * 4	14551044	0.	.0	.0 * 6	22301711	0.	.0	.0
2	0725 378	0.	.0	.0 * 4	15001045	0.	.0	.0 * 6	22351712	0.	.0	.0
2	0730 379	0.	.0	.0 * 4	15051046	0.	.0	.0 * 6	22401713	0.	.0	.0
2	0735 380	0.	.0	.0 * 4	15101047	0.	.0	.0 * 6	22451714	0.	.0	.0
2	0740 381	0.	.0	.0 * 4	15151048	0.	.0	.0 * 6	22501715	0.	.0	.0
2	0745 382	0.	.0	.0 * 4	15201049	0.	.0	.0 * 6	22551716	0.	.0	.0
2	0750 383	0.	.0	.0 * 4	15251050	0.	.0	.0 * 6	23001717	0.	.0	.0
2	0755 384	0.	.0	.0 * 4	15301051	0.	.0	.0 * 6	23051718	0.	.0	.0
2	0800 385	0.	.0	.0 * 4	15351052	0.	.0	.0 * 6	23101719	0.	.0	.0
2	0805 386	0.	.0	.0 * 4	15401053	0.	.0	.0 * 6	23151720	0.	.0	.0
2	0810 387	0.	.0	.0 * 4	15451054	0.	.0	.0 * 6	23201721	0.	.0	.0
2	0815 388	0.	.0	.0 * 4	15501055	0.	.0	.0 * 6	23251722	0.	.0	.0
2	0820 389	0.	.0	.0 * 4	15551056	0.	.0	.0 * 6	23301723	0.	.0	.0
2	0825 390	0.	.0	.0 * 4	16001057	0.	.0	.0 * 6	23351724	0.	.0	.0
2	0830 391	0.	.0	.0 * 4	16051058	0.	.0	.0 * 6	23401725	0.	.0	.0
2	0835 392	0.	.0	.0 * 4	16101059	0.	.0	.0 * 6	23451726	0.	.0	.0
2	0840 393	0.	.0	.0 * 4	16151060	0.	.0	.0 * 6	23501727	0.	.0	.0
2	0845 394	0.	.0	.0 * 4	16201061	0.	.0	.0 * 6	23551728	0.	.0	.0
2	0850 395	0.	.0	.0 * 4	16251062	0.	.0	.0 * 7	00001729	0.	.0	.0
2	0855 396	0.	.0	.0 * 4	16301063	0.	.0	.0 * 7	00051730	0.	.0	.0
2	0900 397	0.	.0	.0 * 4	16351064	0.	.0	.0 * 7	00101731	0.	.0	.0
2	0905 398	0.	.0	.0 * 4	16401065	0.	.0	.0 * 7	00151732	0.	.0	.0
2	0910 399	0.	.0	.0 * 4	16451066	0.	.0	.0 * 7	00201733	0.	.0	.0
2	0915 400	0.	.0	.0 * 4	16501067	0.	.0	.0 * 7	00251734	0.	.0	.0
2	0920 401	0.	.0	.0 * 4	16551068	0.	.0	.0 * 7	00301735	0.	.0	.0
2	0925 402	0.	.0	.0 * 4	17001069	0.	.0	.0 * 7	00351736	0.	.0	.0
2	0930 403	0.	.0	.0 * 4	17051070	0.	.0	.0 * 7	00401737	0.	.0	.0
2	0935 404	0.	.0	.0 * 4	17101071	0.	.0	.0 * 7	00451738	0.	.0	.0
2	0940 405	0.	.0	.0 * 4	17151072	0.	.0	.0 * 7	00501739	0.	.0	.0
2	0945 406	0.	.0	.0 * 4	17201073	0.	.0	.0 * 7	00551740	0.	.0	.0
2	0950 407	0.	.0	.0 * 4	17251074	0.	.0	.0 * 7	01001741	0.	.0	.0
2	0955 408	0.	.0	.0 * 4	17301075	0.	.0	.0 * 7	01051742	0.	.0	.0
2	1000 409	0.	.0	.0 * 4	17351076	0.	.0	.0 * 7	01101743	0.	.0	.0
2	1005 410	0.	.0	.0 * 4	17401077	0.	.0	.0 * 7	01151744	0.	.0	.0
2	1010 411	0.	.0	.0 * 4	17451078	0.	.0	.0 * 7	01201745	0.	.0	.0
2	1015 412	0.	.0	.0 * 4	17501079	0.	.0	.0 * 7	01251746	0.	.0	.0
2	1020 413	0.	.0	.0 * 4	17551080	0.	.0	.0 * 7	01301747	0.	.0	.0
2	1025 414	0.	.0	.0 * 4	18001081	0.	.0	.0 * 7	01351748	0.	.0	.0
2	1030 415	0.	.0	.0 * 4	18051082	0.	.0	.0 * 7	01401749	0.	.0	.0
2	1035 416	0.	.0	.0 * 4	18101083	0.	.0	.0 * 7	01451750	0.	.0	.0
2	1040 417	0.	.0	.0 * 4	18151084	0.	.0	.0 * 7	01501751	0.	.0	.0
2	1045 418	0.	.0	.0 * 4	18201085	0.	.0	.0 * 7	01551752	0.	.0	.0
2	1050 419	0.	.0	.0 * 4	18251086	0.	.0	.0 * 7	02001753	0.	.0	.0
2	1055 420	0.	.0	.0 * 4	18301087	0.	.0	.0 * 7	02051754	0.	.0	.0
2	1100 421	0.	.0	.0 * 4	18351088	0.	.0	.0 * 7	02101755	0.	.0	.0
2	1105 422	0.	.0	.0 * 4	18401089	0.	.0	.0 * 7	02151756	0.	.0	.0
2	1110 423	0.	.0	.0 * 4	18451090	0.	.0	.0 * 7	02201757	0.	.0	.0
2	1115 424	0.	.0	.0 * 4	18501091	0.	.0	.0 * 7	02251758	0.	.0	.0
2	1120 425	0.	.0	.0 * 4	18551092	0.	.0	.0 * 7	02301759	0.	.0	.0
2	1125 426	0.	.0	.0 * 4	19001093	0.	.0	.0 * 7	02351760	0.	.0	.0
2	1130 427	0.	.0	.0 * 4	19051094	0.	.0	.0 * 7	02401761	0.	.0	.0
2	1135 428	0.	.0	.0 * 4	19101095	0.	.0	.0 * 7	02451762	0.	.0	.0
2	1140 429	0.	.0	.0 * 4	19151096	0.	.0	.0 * 7	02501763	0.	.0	.0
2	1145 430	0.	.0	.0 * 4	19201097	0.	.0	.0 * 7	02551764	0.	.0	.0
2	1150 431	0.	.0	.0 * 4	19251098	0.	.0	.0 * 7	03001765	0.	.0	.0
2	1155 432	0.	.0	.0 * 4	19301099	0.	.0	.0 * 7	03051766	0.	.0	.0
2	1200 433	0.	.0	.0 * 4	19351100	0.	.0	.0 * 7	03101767	0.	.0	.0
2	1205 434	0.	.0	.0 * 4	19401101	0.	.0	.0 * 7	03151768	0.	.0	.0

2	1210	435	0.	.0	.0 *	4	19451102	0.	.0	.0 *	7	03201769	0.	.0	.0
2	1215	436	0.	.0	.0 *	4	19501103	0.	.0	.0 *	7	03251770	0.	.0	.0
2	1220	437	0.	.0	.0 *	4	19551104	0.	.0	.0 *	7	03301771	0.	.0	.0
2	1225	438	0.	.0	.0 *	4	20001105	0.	.0	.0 *	7	03351772	0.	.0	.0
2	1230	439	0.	.0	.0 *	4	20051106	0.	.0	.0 *	7	03401773	0.	.0	.0
2	1235	440	0.	.0	.0 *	4	20101107	0.	.0	.0 *	7	03451774	0.	.0	.0
2	1240	441	0.	.0	.0 *	4	20151108	0.	.0	.0 *	7	03501775	0.	.0	.0
2	1245	442	0.	.0	.0 *	4	20201109	0.	.0	.0 *	7	03551776	0.	.0	.0
2	1250	443	0.	.0	.0 *	4	20251110	0.	.0	.0 *	7	04001777	0.	.0	.0
2	1255	444	0.	.0	.0 *	4	20301111	0.	.0	.0 *	7	04051778	0.	.0	.0
2	1300	445	0.	.0	.0 *	4	20351112	0.	.0	.0 *	7	04101779	0.	.0	.0
2	1305	446	0.	.0	.0 *	4	20401113	0.	.0	.0 *	7	04151780	0.	.0	.0
2	1310	447	0.	.0	.0 *	4	20451114	0.	.0	.0 *	7	04201781	0.	.0	.0
2	1315	448	0.	.0	.0 *	4	20501115	0.	.0	.0 *	7	04251782	0.	.0	.0
2	1320	449	0.	.0	.0 *	4	20551116	0.	.0	.0 *	7	04301783	0.	.0	.0
2	1325	450	0.	.0	.0 *	4	21001117	0.	.0	.0 *	7	04351784	0.	.0	.0
2	1330	451	0.	.0	.0 *	4	21051118	0.	.0	.0 *	7	04401785	0.	.0	.0
2	1335	452	0.	.0	.0 *	4	21101119	0.	.0	.0 *	7	04451786	0.	.0	.0
2	1340	453	0.	.0	.0 *	4	21151120	0.	.0	.0 *	7	04501787	0.	.0	.0
2	1345	454	0.	.0	.0 *	4	21201121	0.	.0	.0 *	7	04551788	0.	.0	.0
2	1350	455	0.	.0	.0 *	4	21251122	0.	.0	.0 *	7	05001789	0.	.0	.0
2	1355	456	0.	.0	.0 *	4	21301123	0.	.0	.0 *	7	05051790	0.	.0	.0
2	1400	457	0.	.0	.0 *	4	21351124	0.	.0	.0 *	7	05101791	0.	.0	.0
2	1405	458	0.	.0	.0 *	4	21401125	0.	.0	.0 *	7	05151792	0.	.0	.0
2	1410	459	0.	.0	.0 *	4	21451126	0.	.0	.0 *	7	05201793	0.	.0	.0
2	1415	460	0.	.0	.0 *	4	21501127	0.	.0	.0 *	7	05251794	0.	.0	.0
2	1420	461	0.	.0	.0 *	4	21551128	0.	.0	.0 *	7	05301795	0.	.0	.0
2	1425	462	0.	.0	.0 *	4	22001129	0.	.0	.0 *	7	05351796	0.	.0	.0
2	1430	463	0.	.0	.0 *	4	22051130	0.	.0	.0 *	7	05401797	0.	.0	.0
2	1435	464	0.	.0	.0 *	4	22101131	0.	.0	.0 *	7	05451798	0.	.0	.0
2	1440	465	0.	.0	.0 *	4	22151132	0.	.0	.0 *	7	05501799	0.	.0	.0
2	1445	466	0.	.0	.0 *	4	22201133	0.	.0	.0 *	7	05551800	0.	.0	.0
2	1450	467	0.	.0	.0 *	4	22251134	0.	.0	.0 *	7	06001801	0.	.0	.0
2	1455	468	0.	.0	.0 *	4	22301135	0.	.0	.0 *	7	06051802	0.	.0	.0
2	1500	469	0.	.0	.0 *	4	22351136	0.	.0	.0 *	7	06101803	0.	.0	.0
2	1505	470	0.	.0	.0 *	4	22401137	0.	.0	.0 *	7	06151804	0.	.0	.0
2	1510	471	0.	.0	.0 *	4	22451138	0.	.0	.0 *	7	06201805	0.	.0	.0
2	1515	472	0.	.0	.0 *	4	22501139	0.	.0	.0 *	7	06251806	0.	.0	.0
2	1520	473	0.	.0	.0 *	4	22551140	0.	.0	.0 *	7	06301807	0.	.0	.0
2	1525	474	0.	.0	.0 *	4	23001141	0.	.0	.0 *	7	06351808	0.	.0	.0
2	1530	475	0.	.0	.0 *	4	23051142	0.	.0	.0 *	7	06401809	0.	.0	.0
2	1535	476	0.	.0	.0 *	4	23101143	0.	.0	.0 *	7	06451810	0.	.0	.0
2	1540	477	0.	.0	.0 *	4	23151144	0.	.0	.0 *	7	06501811	0.	.0	.0
2	1545	478	0.	.0	.0 *	4	23201145	0.	.0	.0 *	7	06551812	0.	.0	.0
2	1550	479	0.	.0	.0 *	4	23251146	0.	.0	.0 *	7	07001813	0.	.0	.0
2	1555	480	0.	.0	.0 *	4	23301147	0.	.0	.0 *	7	07051814	0.	.0	.0
2	1600	481	0.	.0	.0 *	4	23351148	0.	.0	.0 *	7	07101815	0.	.0	.0
2	1605	482	0.	.0	.0 *	4	23401149	0.	.0	.0 *	7	07151816	0.	.0	.0
2	1610	483	0.	.0	.0 *	4	23451150	0.	.0	.0 *	7	07201817	0.	.0	.0
2	1615	484	0.	.0	.0 *	4	23501151	0.	.0	.0 *	7	07251818	0.	.0	.0
2	1620	485	0.	.0	.0 *	4	23551152	0.	.0	.0 *	7	07301819	0.	.0	.0
2	1625	486	0.	.0	.0 *	5	00001153	0.	.0	.0 *	7	07351820	0.	.0	.0
2	1630	487	0.	.0	.0 *	5	00051154	0.	.0	.0 *	7	07401821	0.	.0	.0
2	1635	488	0.	.0	.0 *	5	00101155	0.	.0	.0 *	7	07451822	0.	.0	.0
2	1640	489	0.	.0	.0 *	5	00151156	0.	.0	.0 *	7	07501823	0.	.0	.0
2	1645	490	0.	.0	.0 *	5	00201157	0.	.0	.0 *	7	07551824	0.	.0	.0
2	1650	491	0.	.0	.0 *	5	00251158	0.	.0	.0 *	7	08001825	0.	.0	.0
2	1655	492	0.	.0	.0 *	5	00301159	0.	.0	.0 *	7	08051826	0.	.0	.0
2	1700	493	0.	.0	.0 *	5	00351160	0.	.0	.0 *	7	08101827	0.	.0	.0
2	1705	494	0.	.0	.0 *	5	00401161	0.	.0	.0 *	7	08151828	0.	.0	.0
2	1710	495	0.	.0	.0 *	5	00451162	0.	.0	.0 *	7	08201829	0.	.0	.0
2	1715	496	0.	.0	.0 *	5	00501163	0.	.0	.0 *	7	08251830	0.	.0	.0
2	1720	497	0.	.0	.0 *	5	00551164	0.	.0	.0 *	7	08301831	0.	.0	.0
2	1725	498	0.	.0	.0 *	5	01001165	0.	.0	.0 *	7	08351832	0.	.0	.0
2	1730	499	0.	.0	.0 *	5	01051166	0.	.0	.0 *	7	08401833	0.	.0	.0
2	1735	500	0.	.0	.0 *	5	01101167	0.	.0	.0 *	7	08451834	0.	.0	.0
2	1740	501	0.	.0	.0 *	5	01151168	0.	.0	.0 *	7	08501835	0.	.0	.0
2	1745	502	0.	.0	.0 *	5	01201169	0.	.0	.0 *	7	08551836	0.	.0	.0
2	1750	503	0.	.0	.0 *	5	01251170	0.	.0	.0 *	7	09001837	0.	.0	.0
2	1755	504	0.	.0	.0 *	5	01301171	0.	.0	.0 *	7	09051838	0.	.0	.0
2	1800	505	0.	.0	.0 *	5	01351172	0.	.0	.0 *	7	09101839	0.	.0	.0
2	1805	506	0.	.0	.0 *	5	01401173	0.	.0	.0 *	7	09151840	0.	.0	.0
2	1810	507	0.	.0	.0 *	5	01451174	0.	.0	.0 *	7	09201841	0.	.0	.0
2	1815	508	0.	.0	.0 *	5	01501175	0.	.0	.0 *	7	09251842	0.	.0	.0
2	1820	509	0.	.0	.0 *	5	01551176	0.	.0	.0 *	7	09301843	0.	.0	.0
2	1825	510	0.	.0	.0 *	5	02001177	0.	.0	.0 *	7	09351844	0.	.0	.0
2	1830	511	0.	.0	.0 *	5	02051178	0.	.0	.0 *	7	09401845	0.	.0	.0
2	1835	512	0.	.0	.0 *	5	02101179	0.	.0	.0 *	7	09451846	0.	.0	.0
2	1840	513	0.	.0	.0 *	5	02151180	0.	.0	.0 *	7	09501847	0.	.0	.0
2	1845	514	0.	.0	.0 *	5	02201181	0.	.0	.0 *	7	09551848	0.	.0	.0
2	1850	515	0.	.0	.0 *	5	02251182	0.	.0	.0 *	7	10001849	0.	.0	.0
2	1855	516	0.	.0	.0 *	5	02301183	0.	.0	.0 *	7	10051850	0.	.0	.0
2	1900	517	0.	.0	.0 *	5	02351184	0.	.0	.0 *	7	10101851	0.	.0	.0
2	1905	518	0.	.0	.0 *	5	02401185	0.	.0	.0 *	7	10151852	0.	.0	.0
2	1910	519	0.	.0	.0 *	5	02451186	0.	.0	.0 *	7	10201853	0.	.0	.0
2	1915	520	0.	.0	.0 *	5	02501187	0.	.0	.0 *	7	10251854	0.	.0	.0
2	1920	521	0.	.0	.0 *	5	02551188	0.	.0	.0 *	7	10301855	0.	.0	.0
2	1925	522	0.	.0	.0 *	5	03001189	0.	.0	.0 *	7	10351856	0.	.0	.0
2	1930	523	0.	.0	.0 *	5	03051190	0.	.0	.0 *	7	10401857	0.	.0	.0

2	1935 524	0.	.0	.0 *	5	03101191	0.	.0	.0 *	7	10451858	0.	.0	.0
2	1940 525	0.	.0	.0 *	5	03151192	0.	.0	.0 *	7	10501859	0.	.0	.0
2	1945 526	0.	.0	.0 *	5	03201193	0.	.0	.0 *	7	10551860	0.	.0	.0
2	1950 527	0.	.0	.0 *	5	03251194	0.	.0	.0 *	7	11001861	0.	.0	.0
2	1955 528	0.	.0	.0 *	5	03301195	0.	.0	.0 *	7	11051862	0.	.0	.0
2	2000 529	0.	.0	.0 *	5	03351196	0.	.0	.0 *	7	11101863	0.	.0	.0
2	2005 530	0.	.0	.0 *	5	03401197	0.	.0	.0 *	7	11151864	0.	.0	.0
2	2010 531	0.	.0	.0 *	5	03451198	0.	.0	.0 *	7	11201865	0.	.0	.0
2	2015 532	0.	.0	.0 *	5	03501199	0.	.0	.0 *	7	11251866	0.	.0	.0
2	2020 533	0.	.0	.0 *	5	03551200	0.	.0	.0 *	7	11301867	0.	.0	.0
2	2025 534	0.	.0	.0 *	5	04001201	0.	.0	.0 *	7	11351868	0.	.0	.0
2	2030 535	0.	.0	.0 *	5	04051202	0.	.0	.0 *	7	11401869	0.	.0	.0
2	2035 536	0.	.0	.0 *	5	04101203	0.	.0	.0 *	7	11451870	0.	.0	.0
2	2040 537	0.	.0	.0 *	5	04151204	0.	.0	.0 *	7	11501871	0.	.0	.0
2	2045 538	0.	.0	.0 *	5	04201205	0.	.0	.0 *	7	11551872	0.	.0	.0
2	2050 539	0.	.0	.0 *	5	04251206	0.	.0	.0 *	7	12001873	0.	.0	.0
2	2055 540	0.	.0	.0 *	5	04301207	0.	.0	.0 *	7	12051874	0.	.0	.0
2	2100 541	0.	.0	.0 *	5	04351208	0.	.0	.0 *	7	12101875	0.	.0	.0
2	2105 542	0.	.0	.0 *	5	04401209	0.	.0	.0 *	7	12151876	0.	.0	.0
2	2110 543	0.	.0	.0 *	5	04451210	0.	.0	.0 *	7	12201877	0.	.0	.0
2	2115 544	0.	.0	.0 *	5	04501211	0.	.0	.0 *	7	12251878	0.	.0	.0
2	2120 545	0.	.0	.0 *	5	04551212	0.	.0	.0 *	7	12301879	0.	.0	.0
2	2125 546	0.	.0	.0 *	5	05001213	0.	.0	.0 *	7	12351880	0.	.0	.0
2	2130 547	0.	.0	.0 *	5	05051214	0.	.0	.0 *	7	12401881	0.	.0	.0
2	2135 548	0.	.0	.0 *	5	05101215	0.	.0	.0 *	7	12451882	0.	.0	.0
2	2140 549	0.	.0	.0 *	5	05151216	0.	.0	.0 *	7	12501883	0.	.0	.0
2	2145 550	0.	.0	.0 *	5	05201217	0.	.0	.0 *	7	12551884	0.	.0	.0
2	2150 551	0.	.0	.0 *	5	05251218	0.	.0	.0 *	7	13001885	0.	.0	.0
2	2155 552	0.	.0	.0 *	5	05301219	0.	.0	.0 *	7	13051886	0.	.0	.0
2	2200 553	0.	.0	.0 *	5	05351220	0.	.0	.0 *	7	13101887	0.	.0	.0
2	2205 554	0.	.0	.0 *	5	05401221	0.	.0	.0 *	7	13151888	0.	.0	.0
2	2210 555	0.	.0	.0 *	5	05451222	0.	.0	.0 *	7	13201889	0.	.0	.0
2	2215 556	0.	.0	.0 *	5	05501223	0.	.0	.0 *	7	13251890	0.	.0	.0
2	2220 557	0.	.0	.0 *	5	05551224	0.	.0	.0 *	7	13301891	0.	.0	.0
2	2225 558	0.	.0	.0 *	5	06001225	0.	.0	.0 *	7	13351892	0.	.0	.0
2	2230 559	0.	.0	.0 *	5	06051226	0.	.0	.0 *	7	13401893	0.	.0	.0
2	2235 560	0.	.0	.0 *	5	06101227	0.	.0	.0 *	7	13451894	0.	.0	.0
2	2240 561	0.	.0	.0 *	5	06151228	0.	.0	.0 *	7	13501895	0.	.0	.0
2	2245 562	0.	.0	.0 *	5	06201229	0.	.0	.0 *	7	13551896	0.	.0	.0
2	2250 563	0.	.0	.0 *	5	06251230	0.	.0	.0 *	7	14001897	0.	.0	.0
2	2255 564	0.	.0	.0 *	5	06301231	0.	.0	.0 *	7	14051898	0.	.0	.0
2	2300 565	0.	.0	.0 *	5	06351232	0.	.0	.0 *	7	14101899	0.	.0	.0
2	2305 566	0.	.0	.0 *	5	06401233	0.	.0	.0 *	7	14151900	0.	.0	.0
2	2310 567	0.	.0	.0 *	5	06451234	0.	.0	.0 *	7	14201901	0.	.0	.0
2	2315 568	0.	.0	.0 *	5	06501235	0.	.0	.0 *	7	14251902	0.	.0	.0
2	2320 569	0.	.0	.0 *	5	06551236	0.	.0	.0 *	7	14301903	0.	.0	.0
2	2325 570	0.	.0	.0 *	5	07001237	0.	.0	.0 *	7	14351904	0.	.0	.0
2	2330 571	0.	.0	.0 *	5	07051238	0.	.0	.0 *	7	14401905	0.	.0	.0
2	2335 572	0.	.0	.0 *	5	07101239	0.	.0	.0 *	7	14451906	0.	.0	.0
2	2340 573	0.	.0	.0 *	5	07151240	0.	.0	.0 *	7	14501907	0.	.0	.0
2	2345 574	0.	.0	.0 *	5	07201241	0.	.0	.0 *	7	14551908	0.	.0	.0
2	2350 575	0.	.0	.0 *	5	07251242	0.	.0	.0 *	7	15001909	0.	.0	.0
2	2355 576	0.	.0	.0 *	5	07301243	0.	.0	.0 *	7	15051910	0.	.0	.0
3	0000 577	0.	.0	.0 *	5	07351244	0.	.0	.0 *	7	15101911	0.	.0	.0
3	0005 578	0.	.0	.0 *	5	07401245	0.	.0	.0 *	7	15151912	0.	.0	.0
3	0010 579	0.	.0	.0 *	5	07451246	0.	.0	.0 *	7	15201913	0.	.0	.0
3	0015 580	0.	.0	.0 *	5	07501247	0.	.0	.0 *	7	15251914	0.	.0	.0
3	0020 581	0.	.0	.0 *	5	07551248	0.	.0	.0 *	7	15301915	0.	.0	.0
3	0025 582	0.	.0	.0 *	5	08001249	0.	.0	.0 *	7	15351916	0.	.0	.0
3	0030 583	0.	.0	.0 *	5	08051250	0.	.0	.0 *	7	15401917	0.	.0	.0
3	0035 584	0.	.0	.0 *	5	08101251	0.	.0	.0 *	7	15451918	0.	.0	.0
3	0040 585	0.	.0	.0 *	5	08151252	0.	.0	.0 *	7	15501919	0.	.0	.0
3	0045 586	0.	.0	.0 *	5	08201253	0.	.0	.0 *	7	15551920	0.	.0	.0
3	0050 587	0.	.0	.0 *	5	08251254	0.	.0	.0 *	7	16001921	0.	.0	.0
3	0055 588	0.	.0	.0 *	5	08301255	0.	.0	.0 *	7	16051922	0.	.0	.0
3	0100 589	0.	.0	.0 *	5	08351256	0.	.0	.0 *	7	16101923	0.	.0	.0
3	0105 590	0.	.0	.0 *	5	08401257	0.	.0	.0 *	7	16151924	0.	.0	.0
3	0110 591	0.	.0	.0 *	5	08451258	0.	.0	.0 *	7	16201925	0.	.0	.0
3	0115 592	0.	.0	.0 *	5	08501259	0.	.0	.0 *	7	16251926	0.	.0	.0
3	0120 593	0.	.0	.0 *	5	08551260	0.	.0	.0 *	7	16301927	0.	.0	.0
3	0125 594	0.	.0	.0 *	5	09001261	0.	.0	.0 *	7	16351928	0.	.0	.0
3	0130 595	0.	.0	.0 *	5	09051262	0.	.0	.0 *	7	16401929	0.	.0	.0
3	0135 596	0.	.0	.0 *	5	09101263	0.	.0	.0 *	7	16451930	0.	.0	.0
3	0140 597	0.	.0	.0 *	5	09151264	0.	.0	.0 *	7	16501931	0.	.0	.0
3	0145 598	0.	.0	.0 *	5	09201265	0.	.0	.0 *	7	16551932	0.	.0	.0
3	0150 599	0.	.0	.0 *	5	09251266	0.	.0	.0 *	7	17001933	0.	.0	.0
3	0155 600	0.	.0	.0 *	5	09301267	0.	.0	.0 *	7	17051934	0.	.0	.0
3	0200 601	0.	.0	.0 *	5	09351268	0.	.0	.0 *	7	17101935	0.	.0	.0
3	0205 602	0.	.0	.0 *	5	09401269	0.	.0	.0 *	7	17151936	0.	.0	.0
3	0210 603	0.	.0	.0 *	5	09451270	0.	.0	.0 *	7	17201937	0.	.0	.0
3	0215 604	0.	.0	.0 *	5	09501271	0.	.0	.0 *	7	17251938	0.	.0	.0
3	0220 605	0.	.0	.0 *	5	09551272	0.	.0	.0 *	7	17301939	0.	.0	.0
3	0225 606	0.	.0	.0 *	5	10001273	0.	.0	.0 *	7	17351940	0.	.0	.0
3	0230 607	0.	.0	.0 *	5	10051274	0.	.0	.0 *	7	17401941	0.	.0	.0
3	0235 608	0.	.0	.0 *	5	10101275	0.	.0	.0 *	7	17451942	0.	.0	.0
3	0240 609	0.	.0	.0 *	5	10151276	0.	.0	.0 *	7	17501943	0.	.0	.0
3	0245 610	0.	.0	.0 *	5	10201277	0.	.0	.0 *	7	17551944	0.	.0	.0
3	0250 611	0.	.0	.0 *	5	10251278	0.	.0	.0 *	7	18001945	0.	.0	.0
3	0255 612	0.	.0	.0 *	5	10301279	0.	.0	.0 *	7	18051946	0.	.0	.0

3	0300	613	0.	.0	.0 *	5	10351280	0.	.0	.0 *	7	18101947	0.	.0	.0
3	0305	614	0.	.0	.0 *	5	10401281	0.	.0	.0 *	7	18151948	0.	.0	.0
3	0310	615	0.	.0	.0 *	5	10451282	0.	.0	.0 *	7	18201949	0.	.0	.0
3	0315	616	0.	.0	.0 *	5	10501283	0.	.0	.0 *	7	18251950	0.	.0	.0
3	0320	617	0.	.0	.0 *	5	10551284	0.	.0	.0 *	7	18301951	0.	.0	.0
3	0325	618	0.	.0	.0 *	5	11001285	0.	.0	.0 *	7	18351952	0.	.0	.0
3	0330	619	0.	.0	.0 *	5	11051286	0.	.0	.0 *	7	18401953	0.	.0	.0
3	0335	620	0.	.0	.0 *	5	11101287	0.	.0	.0 *	7	18451954	0.	.0	.0
3	0340	621	0.	.0	.0 *	5	11151288	0.	.0	.0 *	7	18501955	0.	.0	.0
3	0345	622	0.	.0	.0 *	5	11201289	0.	.0	.0 *	7	18551956	0.	.0	.0
3	0350	623	0.	.0	.0 *	5	11251290	0.	.0	.0 *	7	19001957	0.	.0	.0
3	0355	624	0.	.0	.0 *	5	11301291	0.	.0	.0 *	7	19051958	0.	.0	.0
3	0400	625	0.	.0	.0 *	5	11351292	0.	.0	.0 *	7	19101959	0.	.0	.0
3	0405	626	0.	.0	.0 *	5	11401293	0.	.0	.0 *	7	19151960	0.	.0	.0
3	0410	627	0.	.0	.0 *	5	11451294	0.	.0	.0 *	7	19201961	0.	.0	.0
3	0415	628	0.	.0	.0 *	5	11501295	0.	.0	.0 *	7	19251962	0.	.0	.0
3	0420	629	0.	.0	.0 *	5	11551296	0.	.0	.0 *	7	19301963	0.	.0	.0
3	0425	630	0.	.0	.0 *	5	12001297	0.	.0	.0 *	7	19351964	0.	.0	.0
3	0430	631	0.	.0	.0 *	5	12051298	0.	.0	.0 *	7	19401965	0.	.0	.0
3	0435	632	0.	.0	.0 *	5	12101299	0.	.0	.0 *	7	19451966	0.	.0	.0
3	0440	633	0.	.0	.0 *	5	12151300	0.	.0	.0 *	7	19501967	0.	.0	.0
3	0445	634	0.	.0	.0 *	5	12201301	0.	.0	.0 *	7	19551968	0.	.0	.0
3	0450	635	0.	.0	.0 *	5	12251302	0.	.0	.0 *	7	20001969	0.	.0	.0
3	0455	636	0.	.0	.0 *	5	12301303	0.	.0	.0 *	7	20051970	0.	.0	.0
3	0500	637	0.	.0	.0 *	5	12351304	0.	.0	.0 *	7	20101971	0.	.0	.0
3	0505	638	0.	.0	.0 *	5	12401305	0.	.0	.0 *	7	20151972	0.	.0	.0
3	0510	639	0.	.0	.0 *	5	12451306	0.	.0	.0 *	7	20201973	0.	.0	.0
3	0515	640	0.	.0	.0 *	5	12501307	0.	.0	.0 *	7	20251974	0.	.0	.0
3	0520	641	0.	.0	.0 *	5	12551308	0.	.0	.0 *	7	20301975	0.	.0	.0
3	0525	642	0.	.0	.0 *	5	13001309	0.	.0	.0 *	7	20351976	0.	.0	.0
3	0530	643	0.	.0	.0 *	5	13051310	0.	.0	.0 *	7	20401977	0.	.0	.0
3	0535	644	0.	.0	.0 *	5	13101311	0.	.0	.0 *	7	20451978	0.	.0	.0
3	0540	645	0.	.0	.0 *	5	13151312	0.	.0	.0 *	7	20501979	0.	.0	.0
3	0545	646	0.	.0	.0 *	5	13201313	0.	.0	.0 *	7	20551980	0.	.0	.0
3	0550	647	0.	.0	.0 *	5	13251314	0.	.0	.0 *	7	21001981	0.	.0	.0
3	0555	648	0.	.0	.0 *	5	13301315	0.	.0	.0 *	7	21051982	0.	.0	.0
3	0600	649	0.	.0	.0 *	5	13351316	0.	.0	.0 *	7	21101983	0.	.0	.0
3	0605	650	0.	.0	.0 *	5	13401317	0.	.0	.0 *	7	21151984	0.	.0	.0
3	0610	651	0.	.0	.0 *	5	13451318	0.	.0	.0 *	7	21201985	0.	.0	.0
3	0615	652	0.	.0	.0 *	5	13501319	0.	.0	.0 *	7	21251986	0.	.0	.0
3	0620	653	0.	.0	.0 *	5	13551320	0.	.0	.0 *	7	21301987	0.	.0	.0
3	0625	654	0.	.0	.0 *	5	14001321	0.	.0	.0 *	7	21351988	0.	.0	.0
3	0630	655	0.	.0	.0 *	5	14051322	0.	.0	.0 *	7	21401989	0.	.0	.0
3	0635	656	0.	.0	.0 *	5	14101323	0.	.0	.0 *	7	21451990	0.	.0	.0
3	0640	657	0.	.0	.0 *	5	14151324	0.	.0	.0 *	7	21501991	0.	.0	.0
3	0645	658	0.	.0	.0 *	5	14201325	0.	.0	.0 *	7	21551992	0.	.0	.0
3	0650	659	0.	.0	.0 *	5	14251326	0.	.0	.0 *	7	22001993	0.	.0	.0
3	0655	660	0.	.0	.0 *	5	14301327	0.	.0	.0 *	7	22051994	0.	.0	.0
3	0700	661	0.	.0	.0 *	5	14351328	0.	.0	.0 *	7	22101995	0.	.0	.0
3	0705	662	0.	.0	.0 *	5	14401329	0.	.0	.0 *	7	22151996	0.	.0	.0
3	0710	663	0.	.0	.0 *	5	14451330	0.	.0	.0 *	7	22201997	0.	.0	.0
3	0715	664	0.	.0	.0 *	5	14501331	0.	.0	.0 *	7	22251998	0.	.0	.0
3	0720	665	0.	.0	.0 *	5	14551332	0.	.0	.0 *	7	22301999	0.	.0	.0
3	0725	666	0.	.0	.0 *	5	15001333	0.	.0	.0 *	7	22352000	0.	.0	.0
3	0730	667	0.	.0	.0 *	5	15051334	0.	.0	.0 *					

*

****

PEAK FLOW	TIME		MAXIMUM AVERAGE FLOW			
			6-HR	24-HR	72-HR	166.58-HR
+ (CFS)	(HR)					
		(CFS)				
+ 986.	4.17		345.	88.	29.	13.
		(INCHES)	1.461	1.485	1.485	1.485
		(AC-FT)	171.	174.	174.	174.

PEAK STORAGE	TIME		MAXIMUM AVERAGE STORAGE			
			6-HR	24-HR	72-HR	166.58-HR
+ (AC-FT)	(HR)					
63.	4.17		23.	6.	2.	1.

PEAK STAGE	TIME		MAXIMUM AVERAGE STAGE			
			6-HR	24-HR	72-HR	166.58-HR
+ (FEET)	(HR)					
4.51	4.17		1.61	.41	.14	.06

CUMULATIVE AREA = 2.19 SQ MI

****

HYDROGRAPH AT STATION 157DB
PLAN 1, RATIO = .91

****

DA	MON	HRMN	ORD	OUTFLOW	STORAGE	STAGE	DA	MON	HRMN	ORD	OUTFLOW	STORAGE	STAGE	DA	MON	HRMN	ORD	OUTFLOW	STORAGE	STAGE
1	0000		1	0.	.0	.0 *	3	0735		668	0.	.0	.0 *	5	15101335			0.	.0	.0

1	0005	2	0.	.0	.0 *	3	0740	669	0.	.0	.0 *	5	15151336	0.	.0	.0
1	0010	3	0.	.0	.0 *	3	0745	670	0.	.0	.0 *	5	15201337	0.	.0	.0
1	0015	4	0.	.0	.0 *	3	0750	671	0.	.0	.0 *	5	15251338	0.	.0	.0
1	0020	5	0.	.0	.0 *	3	0755	672	0.	.0	.0 *	5	15301339	0.	.0	.0
1	0025	6	0.	.0	.0 *	3	0800	673	0.	.0	.0 *	5	15351340	0.	.0	.0
1	0030	7	0.	.0	.0 *	3	0805	674	0.	.0	.0 *	5	15401341	0.	.0	.0
1	0035	8	0.	.0	.0 *	3	0810	675	0.	.0	.0 *	5	15451342	0.	.0	.0
1	0040	9	0.	.0	.0 *	3	0815	676	0.	.0	.0 *	5	15501343	0.	.0	.0
1	0045	10	1.	.0	.0 *	3	0820	677	0.	.0	.0 *	5	15551344	0.	.0	.0
1	0050	11	1.	.1	.0 *	3	0825	678	0.	.0	.0 *	5	16001345	0.	.0	.0
1	0055	12	2.	.1	.0 *	3	0830	679	0.	.0	.0 *	5	16051346	0.	.0	.0
1	0100	13	2.	.1	.0 *	3	0835	680	0.	.0	.0 *	5	16101347	0.	.0	.0
1	0105	14	2.	.2	.0 *	3	0840	681	0.	.0	.0 *	5	16151348	0.	.0	.0
1	0110	15	3.	.2	.0 *	3	0845	682	0.	.0	.0 *	5	16201349	0.	.0	.0
1	0115	16	3.	.2	.0 *	3	0850	683	0.	.0	.0 *	5	16251350	0.	.0	.0
1	0120	17	3.	.2	.0 *	3	0855	684	0.	.0	.0 *	5	16301351	0.	.0	.0
1	0125	18	3.	.2	.0 *	3	0900	685	0.	.0	.0 *	5	16351352	0.	.0	.0
1	0130	19	4.	.2	.0 *	3	0905	686	0.	.0	.0 *	5	16401353	0.	.0	.0
1	0135	20	4.	.3	.0 *	3	0910	687	0.	.0	.0 *	5	16451354	0.	.0	.0
1	0140	21	6.	.4	.0 *	3	0915	688	0.	.0	.0 *	5	16501355	0.	.0	.0
1	0145	22	8.	.5	.0 *	3	0920	689	0.	.0	.0 *	5	16551356	0.	.0	.0
1	0150	23	10.	.7	.0 *	3	0925	690	0.	.0	.0 *	5	17001357	0.	.0	.0
1	0155	24	13.	.9	.1 *	3	0930	691	0.	.0	.0 *	5	17051358	0.	.0	.0
1	0200	25	16.	1.1	.1 *	3	0935	692	0.	.0	.0 *	5	17101359	0.	.0	.0
1	0205	26	19.	1.3	.1 *	3	0940	693	0.	.0	.0 *	5	17151360	0.	.0	.0
1	0210	27	21.	1.4	.1 *	3	0945	694	0.	.0	.0 *	5	17201361	0.	.0	.0
1	0215	28	22.	1.5	.1 *	3	0950	695	0.	.0	.0 *	5	17251362	0.	.0	.0
1	0220	29	23.	1.6	.1 *	3	0955	696	0.	.0	.0 *	5	17301363	0.	.0	.0
1	0225	30	25.	1.7	.1 *	3	1000	697	0.	.0	.0 *	5	17351364	0.	.0	.0
1	0230	31	29.	1.9	.1 *	3	1005	698	0.	.0	.0 *	5	17401365	0.	.0	.0
1	0235	32	33.	2.2	.2 *	3	1010	699	0.	.0	.0 *	5	17451366	0.	.0	.0
1	0240	33	39.	2.6	.2 *	3	1015	700	0.	.0	.0 *	5	17501367	0.	.0	.0
1	0245	34	44.	2.9	.2 *	3	1020	701	0.	.0	.0 *	5	17551368	0.	.0	.0
1	0250	35	48.	3.3	.2 *	3	1025	702	0.	.0	.0 *	5	18001369	0.	.0	.0
1	0255	36	53.	3.6	.3 *	3	1030	703	0.	.0	.0 *	5	18051370	0.	.0	.0
1	0300	37	58.	3.9	.3 *	3	1035	704	0.	.0	.0 *	5	18101371	0.	.0	.0
1	0305	38	62.	4.2	.3 *	3	1040	705	0.	.0	.0 *	5	18151372	0.	.0	.0
1	0310	39	67.	4.5	.3 *	3	1045	706	0.	.0	.0 *	5	18201373	0.	.0	.0
1	0315	40	74.	5.0	.4 *	3	1050	707	0.	.0	.0 *	5	18251374	0.	.0	.0
1	0320	41	89.	5.9	.4 *	3	1055	708	0.	.0	.0 *	5	18301375	0.	.0	.0
1	0325	42	119.	8.0	.6 *	3	1100	709	0.	.0	.0 *	5	18351376	0.	.0	.0
1	0330	43	178.	11.9	.9 *	3	1105	710	0.	.0	.0 *	5	18401377	0.	.0	.0
1	0335	44	272.	18.2	1.3 *	3	1110	711	0.	.0	.0 *	5	18451378	0.	.0	.0
1	0340	45	398.	26.7	1.9 *	3	1115	712	0.	.0	.0 *	5	18501379	0.	.0	.0
1	0345	46	539.	36.1	2.6 *	3	1120	713	0.	.0	.0 *	5	18551380	0.	.0	.0
1	0350	47	681.	45.0	3.2 *	3	1125	714	0.	.0	.0 *	5	19001381	0.	.0	.0
1	0355	48	812.	52.0	3.7 *	3	1130	715	0.	.0	.0 *	5	19051382	0.	.0	.0
1	0400	49	899.	57.0	4.1 *	3	1135	716	0.	.0	.0 *	5	19101383	0.	.0	.0
1	0405	50	939.	59.8	4.3 *	3	1140	717	0.	.0	.0 *	5	19151384	0.	.0	.0
1	0410	51	956.	61.0	4.4 *	3	1145	718	0.	.0	.0 *	5	19201385	0.	.0	.0
1	0415	52	953.	60.8	4.3 *	3	1150	719	0.	.0	.0 *	5	19251386	0.	.0	.0
1	0420	53	934.	59.5	4.2 *	3	1155	720	0.	.0	.0 *	5	19301387	0.	.0	.0
1	0425	54	905.	57.4	4.1 *	3	1200	721	0.	.0	.0 *	5	19351388	0.	.0	.0
1	0430	55	865.	54.9	3.9 *	3	1205	722	0.	.0	.0 *	5	19401389	0.	.0	.0
1	0435	56	819.	52.4	3.7 *	3	1210	723	0.	.0	.0 *	5	19451390	0.	.0	.0
1	0440	57	778.	50.2	3.6 *	3	1215	724	0.	.0	.0 *	5	19501391	0.	.0	.0
1	0445	58	745.	48.4	3.5 *	3	1220	725	0.	.0	.0 *	5	19551392	0.	.0	.0
1	0450	59	719.	47.0	3.4 *	3	1225	726	0.	.0	.0 *	5	20001393	0.	.0	.0
1	0455	60	697.	45.8	3.3 *	3	1230	727	0.	.0	.0 *	5	20051394	0.	.0	.0
1	0500	61	677.	44.8	3.2 *	3	1235	728	0.	.0	.0 *	5	20101395	0.	.0	.0
1	0505	62	659.	43.8	3.1 *	3	1240	729	0.	.0	.0 *	5	20151396	0.	.0	.0
1	0510	63	639.	42.7	3.1 *	3	1245	730	0.	.0	.0 *	5	20201397	0.	.0	.0
1	0515	64	617.	41.4	3.0 *	3	1250	731	0.	.0	.0 *	5	20251398	0.	.0	.0
1	0520	65	592.	39.7	2.8 *	3	1255	732	0.	.0	.0 *	5	20301399	0.	.0	.0
1	0525	66	564.	37.8	2.7 *	3	1300	733	0.	.0	.0 *	5	20351400	0.	.0	.0
1	0530	67	532.	35.7	2.6 *	3	1305	734	0.	.0	.0 *	5	20401401	0.	.0	.0
1	0535	68	500.	33.5	2.4 *	3	1310	735	0.	.0	.0 *	5	20451402	0.	.0	.0
1	0540	69	467.	31.3	2.2 *	3	1315	736	0.	.0	.0 *	5	20501403	0.	.0	.0
1	0545	70	434.	29.1	2.1 *	3	1320	737	0.	.0	.0 *	5	20551404	0.	.0	.0
1	0550	71	402.	27.0	1.9 *	3	1325	738	0.	.0	.0 *	5	21001405	0.	.0	.0
1	0555	72	372.	25.0	1.8 *	3	1330	739	0.	.0	.0 *	5	21051406	0.	.0	.0
1	0600	73	344.	23.1	1.6 *	3	1335	740	0.	.0	.0 *	5	21101407	0.	.0	.0
1	0605	74	317.	21.3	1.5 *	3	1340	741	0.	.0	.0 *	5	21151408	0.	.0	.0
1	0610	75	292.	19.6	1.4 *	3	1345	742	0.	.0	.0 *	5	21201409	0.	.0	.0
1	0615	76	269.	18.1	1.3 *	3	1350	743	0.	.0	.0 *	5	21251410	0.	.0	.0
1	0620	77	247.	16.6	1.2 *	3	1355	744	0.	.0	.0 *	5	21301411	0.	.0	.0
1	0625	78	227.	15.2	1.1 *	3	1400	745	0.	.0	.0 *	5	21351412	0.	.0	.0
1	0630	79	207.	13.9	1.0 *	3	1405	746	0.	.0	.0 *	5	21401413	0.	.0	.0
1	0635	80	189.	12.7	.9 *	3	1410	747	0.	.0	.0 *	5	21451414	0.	.0	.0
1	0640	81	172.	11.6	.8 *	3	1415	748	0.	.0	.0 *	5	21501415	0.	.0	.0
1	0645	82	157.	10.5	.8 *	3	1420	749	0.	.0	.0 *	5	21551416	0.	.0	.0
1	0650	83	142.	9.5	.7 *	3	1425	750	0.	.0	.0 *	5	22001417	0.	.0	.0
1	0655	84	129.	8.7	.6 *	3	1430	751	0.	.0	.0 *	5	22051418	0.	.0	.0
1	0700	85	117.	7.8	.6 *	3	1435	752	0.	.0	.0 *	5	22101419	0.	.0	.0
1	0705	86	106.	7.1	.5 *	3	1440	753	0.	.0	.0 *	5	22151420	0.	.0	.0
1	0710	87	96.	6.4	.5 *	3	1445	754	0.	.0	.0 *	5	22201421	0.	.0	.0
1	0715	88	87.	5.8	.4 *	3	1450	755	0.	.0	.0 *	5	22251422	0.	.0	.0
1	0720	89	78.	5.3	.4 *	3	1455	756	0.	.0	.0 *	5	22301423	0.	.0	.0
1	0725	90	71.	4.8	.3 *	3	1500	757	0.	.0	.0 *	5	22351424	0.	.0	.0

1	0730 91	64.	4.3	.3 * 3	1505 758	0.	.0	.0 * 5	22401425	0.	.0	.0
1	0735 92	58.	3.9	.3 * 3	1510 759	0.	.0	.0 * 5	22451426	0.	.0	.0
1	0740 93	52.	3.5	.3 * 3	1515 760	0.	.0	.0 * 5	22501427	0.	.0	.0
1	0745 94	47.	3.2	.2 * 3	1520 761	0.	.0	.0 * 5	22551428	0.	.0	.0
1	0750 95	43.	2.9	.2 * 3	1525 762	0.	.0	.0 * 5	23001429	0.	.0	.0
1	0755 96	38.	2.6	.2 * 3	1530 763	0.	.0	.0 * 5	23051430	0.	.0	.0
1	0800 97	35.	2.3	.2 * 3	1535 764	0.	.0	.0 * 5	23101431	0.	.0	.0
1	0805 98	31.	2.1	.1 * 3	1540 765	0.	.0	.0 * 5	23151432	0.	.0	.0
1	0810 99	28.	1.9	.1 * 3	1545 766	0.	.0	.0 * 5	23201433	0.	.0	.0
1	0815 100	25.	1.7	.1 * 3	1550 767	0.	.0	.0 * 5	23251434	0.	.0	.0
1	0820 101	23.	1.5	.1 * 3	1555 768	0.	.0	.0 * 5	23301435	0.	.0	.0
1	0825 102	21.	1.4	.1 * 3	1600 769	0.	.0	.0 * 5	23351436	0.	.0	.0
1	0830 103	19.	1.3	.1 * 3	1605 770	0.	.0	.0 * 5	23401437	0.	.0	.0
1	0835 104	17.	1.1	.1 * 3	1610 771	0.	.0	.0 * 5	23451438	0.	.0	.0
1	0840 105	15.	1.0	.1 * 3	1615 772	0.	.0	.0 * 5	23501439	0.	.0	.0
1	0845 106	14.	.9	.1 * 3	1620 773	0.	.0	.0 * 5	23551440	0.	.0	.0
1	0850 107	12.	.8	.1 * 3	1625 774	0.	.0	.0 * 6	00001441	0.	.0	.0
1	0855 108	11.	.8	.1 * 3	1630 775	0.	.0	.0 * 6	00051442	0.	.0	.0
1	0900 109	10.	.7	.0 * 3	1635 776	0.	.0	.0 * 6	00101443	0.	.0	.0
1	0905 110	9.	.6	.0 * 3	1640 777	0.	.0	.0 * 6	00151444	0.	.0	.0
1	0910 111	8.	.6	.0 * 3	1645 778	0.	.0	.0 * 6	00201445	0.	.0	.0
1	0915 112	7.	.5	.0 * 3	1650 779	0.	.0	.0 * 6	00251446	0.	.0	.0
1	0920 113	7.	.4	.0 * 3	1655 780	0.	.0	.0 * 6	00301447	0.	.0	.0
1	0925 114	6.	.4	.0 * 3	1700 781	0.	.0	.0 * 6	00351448	0.	.0	.0
1	0930 115	5.	.4	.0 * 3	1705 782	0.	.0	.0 * 6	00401449	0.	.0	.0
1	0935 116	5.	.3	.0 * 3	1710 783	0.	.0	.0 * 6	00451450	0.	.0	.0
1	0940 117	4.	.3	.0 * 3	1715 784	0.	.0	.0 * 6	00501451	0.	.0	.0
1	0945 118	4.	.3	.0 * 3	1720 785	0.	.0	.0 * 6	00551452	0.	.0	.0
1	0950 119	4.	.2	.0 * 3	1725 786	0.	.0	.0 * 6	01001453	0.	.0	.0
1	0955 120	3.	.2	.0 * 3	1730 787	0.	.0	.0 * 6	01051454	0.	.0	.0
1	1000 121	3.	.2	.0 * 3	1735 788	0.	.0	.0 * 6	01101455	0.	.0	.0
1	1005 122	3.	.2	.0 * 3	1740 789	0.	.0	.0 * 6	01151456	0.	.0	.0
1	1010 123	2.	.2	.0 * 3	1745 790	0.	.0	.0 * 6	01201457	0.	.0	.0
1	1015 124	2.	.1	.0 * 3	1750 791	0.	.0	.0 * 6	01251458	0.	.0	.0
1	1020 125	2.	.1	.0 * 3	1755 792	0.	.0	.0 * 6	01301459	0.	.0	.0
1	1025 126	2.	.1	.0 * 3	1800 793	0.	.0	.0 * 6	01351460	0.	.0	.0
1	1030 127	2.	.1	.0 * 3	1805 794	0.	.0	.0 * 6	01401461	0.	.0	.0
1	1035 128	1.	.1	.0 * 3	1810 795	0.	.0	.0 * 6	01451462	0.	.0	.0
1	1040 129	1.	.1	.0 * 3	1815 796	0.	.0	.0 * 6	01501463	0.	.0	.0
1	1045 130	1.	.1	.0 * 3	1820 797	0.	.0	.0 * 6	01551464	0.	.0	.0
1	1050 131	1.	.1	.0 * 3	1825 798	0.	.0	.0 * 6	02001465	0.	.0	.0
1	1055 132	1.	.1	.0 * 3	1830 799	0.	.0	.0 * 6	02051466	0.	.0	.0
1	1100 133	1.	.1	.0 * 3	1835 800	0.	.0	.0 * 6	02101467	0.	.0	.0
1	1105 134	1.	.1	.0 * 3	1840 801	0.	.0	.0 * 6	02151468	0.	.0	.0
1	1110 135	1.	.0	.0 * 3	1845 802	0.	.0	.0 * 6	02201469	0.	.0	.0
1	1115 136	1.	.0	.0 * 3	1850 803	0.	.0	.0 * 6	02251470	0.	.0	.0
1	1120 137	1.	.0	.0 * 3	1855 804	0.	.0	.0 * 6	02301471	0.	.0	.0
1	1125 138	1.	.0	.0 * 3	1900 805	0.	.0	.0 * 6	02351472	0.	.0	.0
1	1130 139	0.	.0	.0 * 3	1905 806	0.	.0	.0 * 6	02401473	0.	.0	.0
1	1135 140	0.	.0	.0 * 3	1910 807	0.	.0	.0 * 6	02451474	0.	.0	.0
1	1140 141	0.	.0	.0 * 3	1915 808	0.	.0	.0 * 6	02501475	0.	.0	.0
1	1145 142	0.	.0	.0 * 3	1920 809	0.	.0	.0 * 6	02551476	0.	.0	.0
1	1150 143	0.	.0	.0 * 3	1925 810	0.	.0	.0 * 6	03001477	0.	.0	.0
1	1155 144	0.	.0	.0 * 3	1930 811	0.	.0	.0 * 6	03051478	0.	.0	.0
1	1200 145	0.	.0	.0 * 3	1935 812	0.	.0	.0 * 6	03101479	0.	.0	.0
1	1205 146	0.	.0	.0 * 3	1940 813	0.	.0	.0 * 6	03151480	0.	.0	.0
1	1210 147	0.	.0	.0 * 3	1945 814	0.	.0	.0 * 6	03201481	0.	.0	.0
1	1215 148	0.	.0	.0 * 3	1950 815	0.	.0	.0 * 6	03251482	0.	.0	.0
1	1220 149	0.	.0	.0 * 3	1955 816	0.	.0	.0 * 6	03301483	0.	.0	.0
1	1225 150	0.	.0	.0 * 3	2000 817	0.	.0	.0 * 6	03351484	0.	.0	.0
1	1230 151	0.	.0	.0 * 3	2005 818	0.	.0	.0 * 6	03401485	0.	.0	.0
1	1235 152	0.	.0	.0 * 3	2010 819	0.	.0	.0 * 6	03451486	0.	.0	.0
1	1240 153	0.	.0	.0 * 3	2015 820	0.	.0	.0 * 6	03501487	0.	.0	.0
1	1245 154	0.	.0	.0 * 3	2020 821	0.	.0	.0 * 6	03551488	0.	.0	.0
1	1250 155	0.	.0	.0 * 3	2025 822	0.	.0	.0 * 6	04001489	0.	.0	.0
1	1255 156	0.	.0	.0 * 3	2030 823	0.	.0	.0 * 6	04051490	0.	.0	.0
1	1300 157	0.	.0	.0 * 3	2035 824	0.	.0	.0 * 6	04101491	0.	.0	.0
1	1305 158	0.	.0	.0 * 3	2040 825	0.	.0	.0 * 6	04151492	0.	.0	.0
1	1310 159	0.	.0	.0 * 3	2045 826	0.	.0	.0 * 6	04201493	0.	.0	.0
1	1315 160	0.	.0	.0 * 3	2050 827	0.	.0	.0 * 6	04251494	0.	.0	.0
1	1320 161	0.	.0	.0 * 3	2055 828	0.	.0	.0 * 6	04301495	0.	.0	.0
1	1325 162	0.	.0	.0 * 3	2100 829	0.	.0	.0 * 6	04351496	0.	.0	.0
1	1330 163	0.	.0	.0 * 3	2105 830	0.	.0	.0 * 6	04401497	0.	.0	.0
1	1335 164	0.	.0	.0 * 3	2110 831	0.	.0	.0 * 6	04451498	0.	.0	.0
1	1340 165	0.	.0	.0 * 3	2115 832	0.	.0	.0 * 6	04501499	0.	.0	.0
1	1345 166	0.	.0	.0 * 3	2120 833	0.	.0	.0 * 6	04551500	0.	.0	.0
1	1350 167	0.	.0	.0 * 3	2125 834	0.	.0	.0 * 6	05001501	0.	.0	.0
1	1355 168	0.	.0	.0 * 3	2130 835	0.	.0	.0 * 6	05051502	0.	.0	.0
1	1400 169	0.	.0	.0 * 3	2135 836	0.	.0	.0 * 6	05101503	0.	.0	.0
1	1405 170	0.	.0	.0 * 3	2140 837	0.	.0	.0 * 6	05151504	0.	.0	.0
1	1410 171	0.	.0	.0 * 3	2145 838	0.	.0	.0 * 6	05201505	0.	.0	.0
1	1415 172	0.	.0	.0 * 3	2150 839	0.	.0	.0 * 6	05251506	0.	.0	.0
1	1420 173	0.	.0	.0 * 3	2155 840	0.	.0	.0 * 6	05301507	0.	.0	.0
1	1425 174	0.	.0	.0 * 3	2200 841	0.	.0	.0 * 6	05351508	0.	.0	.0
1	1430 175	0.	.0	.0 * 3	2205 842	0.	.0	.0 * 6	05401509	0.	.0	.0
1	1435 176	0.	.0	.0 * 3	2210 843	0.	.0	.0 * 6	05451510	0.	.0	.0
1	1440 177	0.	.0	.0 * 3	2215 844	0.	.0	.0 * 6	05501511	0.	.0	.0
1	1445 178	0.	.0	.0 * 3	2220 845	0.	.0	.0 * 6	05551512	0.	.0	.0
1	1450 179	0.	.0	.0 * 3	2225 846	0.	.0	.0 * 6	06001513	0.	.0	.0

1	1455 180	0.	.0	.0 * 3	2230 847	0.	.0	.0 * 6	06051514	0.	.0	.0
1	1500 181	0.	.0	.0 * 3	2235 848	0.	.0	.0 * 6	06101515	0.	.0	.0
1	1505 182	0.	.0	.0 * 3	2240 849	0.	.0	.0 * 6	06151516	0.	.0	.0
1	1510 183	0.	.0	.0 * 3	2245 850	0.	.0	.0 * 6	06201517	0.	.0	.0
1	1515 184	0.	.0	.0 * 3	2250 851	0.	.0	.0 * 6	06251518	0.	.0	.0
1	1520 185	0.	.0	.0 * 3	2255 852	0.	.0	.0 * 6	06301519	0.	.0	.0
1	1525 186	0.	.0	.0 * 3	2300 853	0.	.0	.0 * 6	06351520	0.	.0	.0
1	1530 187	0.	.0	.0 * 3	2305 854	0.	.0	.0 * 6	06401521	0.	.0	.0
1	1535 188	0.	.0	.0 * 3	2310 855	0.	.0	.0 * 6	06451522	0.	.0	.0
1	1540 189	0.	.0	.0 * 3	2315 856	0.	.0	.0 * 6	06501523	0.	.0	.0
1	1545 190	0.	.0	.0 * 3	2320 857	0.	.0	.0 * 6	06551524	0.	.0	.0
1	1550 191	0.	.0	.0 * 3	2325 858	0.	.0	.0 * 6	07001525	0.	.0	.0
1	1555 192	0.	.0	.0 * 3	2330 859	0.	.0	.0 * 6	07051526	0.	.0	.0
1	1600 193	0.	.0	.0 * 3	2335 860	0.	.0	.0 * 6	07101527	0.	.0	.0
1	1605 194	0.	.0	.0 * 3	2340 861	0.	.0	.0 * 6	07151528	0.	.0	.0
1	1610 195	0.	.0	.0 * 3	2345 862	0.	.0	.0 * 6	07201529	0.	.0	.0
1	1615 196	0.	.0	.0 * 3	2350 863	0.	.0	.0 * 6	07251530	0.	.0	.0
1	1620 197	0.	.0	.0 * 3	2355 864	0.	.0	.0 * 6	07301531	0.	.0	.0
1	1625 198	0.	.0	.0 * 4	0000 865	0.	.0	.0 * 6	07351532	0.	.0	.0
1	1630 199	0.	.0	.0 * 4	0005 866	0.	.0	.0 * 6	07401533	0.	.0	.0
1	1635 200	0.	.0	.0 * 4	0010 867	0.	.0	.0 * 6	07451534	0.	.0	.0
1	1640 201	0.	.0	.0 * 4	0015 868	0.	.0	.0 * 6	07501535	0.	.0	.0
1	1645 202	0.	.0	.0 * 4	0020 869	0.	.0	.0 * 6	07551536	0.	.0	.0
1	1650 203	0.	.0	.0 * 4	0025 870	0.	.0	.0 * 6	08001537	0.	.0	.0
1	1655 204	0.	.0	.0 * 4	0030 871	0.	.0	.0 * 6	08051538	0.	.0	.0
1	1700 205	0.	.0	.0 * 4	0035 872	0.	.0	.0 * 6	08101539	0.	.0	.0
1	1705 206	0.	.0	.0 * 4	0040 873	0.	.0	.0 * 6	08151540	0.	.0	.0
1	1710 207	0.	.0	.0 * 4	0045 874	0.	.0	.0 * 6	08201541	0.	.0	.0
1	1715 208	0.	.0	.0 * 4	0050 875	0.	.0	.0 * 6	08251542	0.	.0	.0
1	1720 209	0.	.0	.0 * 4	0055 876	0.	.0	.0 * 6	08301543	0.	.0	.0
1	1725 210	0.	.0	.0 * 4	0100 877	0.	.0	.0 * 6	08351544	0.	.0	.0
1	1730 211	0.	.0	.0 * 4	0105 878	0.	.0	.0 * 6	08401545	0.	.0	.0
1	1735 212	0.	.0	.0 * 4	0110 879	0.	.0	.0 * 6	08451546	0.	.0	.0
1	1740 213	0.	.0	.0 * 4	0115 880	0.	.0	.0 * 6	08501547	0.	.0	.0
1	1745 214	0.	.0	.0 * 4	0120 881	0.	.0	.0 * 6	08551548	0.	.0	.0
1	1750 215	0.	.0	.0 * 4	0125 882	0.	.0	.0 * 6	09001549	0.	.0	.0
1	1755 216	0.	.0	.0 * 4	0130 883	0.	.0	.0 * 6	09051550	0.	.0	.0
1	1800 217	0.	.0	.0 * 4	0135 884	0.	.0	.0 * 6	09101551	0.	.0	.0
1	1805 218	0.	.0	.0 * 4	0140 885	0.	.0	.0 * 6	09151552	0.	.0	.0
1	1810 219	0.	.0	.0 * 4	0145 886	0.	.0	.0 * 6	09201553	0.	.0	.0
1	1815 220	0.	.0	.0 * 4	0150 887	0.	.0	.0 * 6	09251554	0.	.0	.0
1	1820 221	0.	.0	.0 * 4	0155 888	0.	.0	.0 * 6	09301555	0.	.0	.0
1	1825 222	0.	.0	.0 * 4	0200 889	0.	.0	.0 * 6	09351556	0.	.0	.0
1	1830 223	0.	.0	.0 * 4	0205 890	0.	.0	.0 * 6	09401557	0.	.0	.0
1	1835 224	0.	.0	.0 * 4	0210 891	0.	.0	.0 * 6	09451558	0.	.0	.0
1	1840 225	0.	.0	.0 * 4	0215 892	0.	.0	.0 * 6	09501559	0.	.0	.0
1	1845 226	0.	.0	.0 * 4	0220 893	0.	.0	.0 * 6	09551560	0.	.0	.0
1	1850 227	0.	.0	.0 * 4	0225 894	0.	.0	.0 * 6	10001561	0.	.0	.0
1	1855 228	0.	.0	.0 * 4	0230 895	0.	.0	.0 * 6	10051562	0.	.0	.0
1	1900 229	0.	.0	.0 * 4	0235 896	0.	.0	.0 * 6	10101563	0.	.0	.0
1	1905 230	0.	.0	.0 * 4	0240 897	0.	.0	.0 * 6	10151564	0.	.0	.0
1	1910 231	0.	.0	.0 * 4	0245 898	0.	.0	.0 * 6	10201565	0.	.0	.0
1	1915 232	0.	.0	.0 * 4	0250 899	0.	.0	.0 * 6	10251566	0.	.0	.0
1	1920 233	0.	.0	.0 * 4	0255 900	0.	.0	.0 * 6	10301567	0.	.0	.0
1	1925 234	0.	.0	.0 * 4	0300 901	0.	.0	.0 * 6	10351568	0.	.0	.0
1	1930 235	0.	.0	.0 * 4	0305 902	0.	.0	.0 * 6	10401569	0.	.0	.0
1	1935 236	0.	.0	.0 * 4	0310 903	0.	.0	.0 * 6	10451570	0.	.0	.0
1	1940 237	0.	.0	.0 * 4	0315 904	0.	.0	.0 * 6	10501571	0.	.0	.0
1	1945 238	0.	.0	.0 * 4	0320 905	0.	.0	.0 * 6	10551572	0.	.0	.0
1	1950 239	0.	.0	.0 * 4	0325 906	0.	.0	.0 * 6	11001573	0.	.0	.0
1	1955 240	0.	.0	.0 * 4	0330 907	0.	.0	.0 * 6	11051574	0.	.0	.0
1	2000 241	0.	.0	.0 * 4	0335 908	0.	.0	.0 * 6	11101575	0.	.0	.0
1	2005 242	0.	.0	.0 * 4	0340 909	0.	.0	.0 * 6	11151576	0.	.0	.0
1	2010 243	0.	.0	.0 * 4	0345 910	0.	.0	.0 * 6	11201577	0.	.0	.0
1	2015 244	0.	.0	.0 * 4	0350 911	0.	.0	.0 * 6	11251578	0.	.0	.0
1	2020 245	0.	.0	.0 * 4	0355 912	0.	.0	.0 * 6	11301579	0.	.0	.0
1	2025 246	0.	.0	.0 * 4	0400 913	0.	.0	.0 * 6	11351580	0.	.0	.0
1	2030 247	0.	.0	.0 * 4	0405 914	0.	.0	.0 * 6	11401581	0.	.0	.0
1	2035 248	0.	.0	.0 * 4	0410 915	0.	.0	.0 * 6	11451582	0.	.0	.0
1	2040 249	0.	.0	.0 * 4	0415 916	0.	.0	.0 * 6	11501583	0.	.0	.0
1	2045 250	0.	.0	.0 * 4	0420 917	0.	.0	.0 * 6	11551584	0.	.0	.0
1	2050 251	0.	.0	.0 * 4	0425 918	0.	.0	.0 * 6	12001585	0.	.0	.0
1	2055 252	0.	.0	.0 * 4	0430 919	0.	.0	.0 * 6	12051586	0.	.0	.0
1	2100 253	0.	.0	.0 * 4	0435 920	0.	.0	.0 * 6	12101587	0.	.0	.0
1	2105 254	0.	.0	.0 * 4	0440 921	0.	.0	.0 * 6	12151588	0.	.0	.0
1	2110 255	0.	.0	.0 * 4	0445 922	0.	.0	.0 * 6	12201589	0.	.0	.0
1	2115 256	0.	.0	.0 * 4	0450 923	0.	.0	.0 * 6	12251590	0.	.0	.0
1	2120 257	0.	.0	.0 * 4	0455 924	0.	.0	.0 * 6	12301591	0.	.0	.0
1	2125 258	0.	.0	.0 * 4	0500 925	0.	.0	.0 * 6	12351592	0.	.0	.0
1	2130 259	0.	.0	.0 * 4	0505 926	0.	.0	.0 * 6	12401593	0.	.0	.0
1	2135 260	0.	.0	.0 * 4	0510 927	0.	.0	.0 * 6	12451594	0.	.0	.0
1	2140 261	0.	.0	.0 * 4	0515 928	0.	.0	.0 * 6	12501595	0.	.0	.0
1	2145 262	0.	.0	.0 * 4	0520 929	0.	.0	.0 * 6	12551596	0.	.0	.0
1	2150 263	0.	.0	.0 * 4	0525 930	0.	.0	.0 * 6	13001597	0.	.0	.0
1	2155 264	0.	.0	.0 * 4	0530 931	0.	.0	.0 * 6	13051598	0.	.0	.0
1	2200 265	0.	.0	.0 * 4	0535 932	0.	.0	.0 * 6	13101599	0.	.0	.0
1	2205 266	0.	.0	.0 * 4	0540 933	0.	.0	.0 * 6	13151600	0.	.0	.0
1	2210 267	0.	.0	.0 * 4	0545 934	0.	.0	.0 * 6	13201601	0.	.0	.0
1	2215 268	0.	.0	.0 * 4	0550 935	0.	.0	.0 * 6	13251602	0.	.0	.0

1	2220 269	0.	.0	.0 * 4	0555 936	0.	.0	.0 * 6	13301603	0.	.0	.0
1	2225 270	0.	.0	.0 * 4	0600 937	0.	.0	.0 * 6	13351604	0.	.0	.0
1	2230 271	0.	.0	.0 * 4	0605 938	0.	.0	.0 * 6	13401605	0.	.0	.0
1	2235 272	0.	.0	.0 * 4	0610 939	0.	.0	.0 * 6	13451606	0.	.0	.0
1	2240 273	0.	.0	.0 * 4	0615 940	0.	.0	.0 * 6	13501607	0.	.0	.0
1	2245 274	0.	.0	.0 * 4	0620 941	0.	.0	.0 * 6	13551608	0.	.0	.0
1	2250 275	0.	.0	.0 * 4	0625 942	0.	.0	.0 * 6	14001609	0.	.0	.0
1	2255 276	0.	.0	.0 * 4	0630 943	0.	.0	.0 * 6	14051610	0.	.0	.0
1	2300 277	0.	.0	.0 * 4	0635 944	0.	.0	.0 * 6	14101611	0.	.0	.0
1	2305 278	0.	.0	.0 * 4	0640 945	0.	.0	.0 * 6	14151612	0.	.0	.0
1	2310 279	0.	.0	.0 * 4	0645 946	0.	.0	.0 * 6	14201613	0.	.0	.0
1	2315 280	0.	.0	.0 * 4	0650 947	0.	.0	.0 * 6	14251614	0.	.0	.0
1	2320 281	0.	.0	.0 * 4	0655 948	0.	.0	.0 * 6	14301615	0.	.0	.0
1	2325 282	0.	.0	.0 * 4	0700 949	0.	.0	.0 * 6	14351616	0.	.0	.0
1	2330 283	0.	.0	.0 * 4	0705 950	0.	.0	.0 * 6	14401617	0.	.0	.0
1	2335 284	0.	.0	.0 * 4	0710 951	0.	.0	.0 * 6	14451618	0.	.0	.0
1	2340 285	0.	.0	.0 * 4	0715 952	0.	.0	.0 * 6	14501619	0.	.0	.0
1	2345 286	0.	.0	.0 * 4	0720 953	0.	.0	.0 * 6	14551620	0.	.0	.0
1	2350 287	0.	.0	.0 * 4	0725 954	0.	.0	.0 * 6	15001621	0.	.0	.0
1	2355 288	0.	.0	.0 * 4	0730 955	0.	.0	.0 * 6	15051622	0.	.0	.0
2	0000 289	0.	.0	.0 * 4	0735 956	0.	.0	.0 * 6	15101623	0.	.0	.0
2	0005 290	0.	.0	.0 * 4	0740 957	0.	.0	.0 * 6	15151624	0.	.0	.0
2	0010 291	0.	.0	.0 * 4	0745 958	0.	.0	.0 * 6	15201625	0.	.0	.0
2	0015 292	0.	.0	.0 * 4	0750 959	0.	.0	.0 * 6	15251626	0.	.0	.0
2	0020 293	0.	.0	.0 * 4	0755 960	0.	.0	.0 * 6	15301627	0.	.0	.0
2	0025 294	0.	.0	.0 * 4	0800 961	0.	.0	.0 * 6	15351628	0.	.0	.0
2	0030 295	0.	.0	.0 * 4	0805 962	0.	.0	.0 * 6	15401629	0.	.0	.0
2	0035 296	0.	.0	.0 * 4	0810 963	0.	.0	.0 * 6	15451630	0.	.0	.0
2	0040 297	0.	.0	.0 * 4	0815 964	0.	.0	.0 * 6	15501631	0.	.0	.0
2	0045 298	0.	.0	.0 * 4	0820 965	0.	.0	.0 * 6	15551632	0.	.0	.0
2	0050 299	0.	.0	.0 * 4	0825 966	0.	.0	.0 * 6	16001633	0.	.0	.0
2	0055 300	0.	.0	.0 * 4	0830 967	0.	.0	.0 * 6	16051634	0.	.0	.0
2	0100 301	0.	.0	.0 * 4	0835 968	0.	.0	.0 * 6	16101635	0.	.0	.0
2	0105 302	0.	.0	.0 * 4	0840 969	0.	.0	.0 * 6	16151636	0.	.0	.0
2	0110 303	0.	.0	.0 * 4	0845 970	0.	.0	.0 * 6	16201637	0.	.0	.0
2	0115 304	0.	.0	.0 * 4	0850 971	0.	.0	.0 * 6	16251638	0.	.0	.0
2	0120 305	0.	.0	.0 * 4	0855 972	0.	.0	.0 * 6	16301639	0.	.0	.0
2	0125 306	0.	.0	.0 * 4	0900 973	0.	.0	.0 * 6	16351640	0.	.0	.0
2	0130 307	0.	.0	.0 * 4	0905 974	0.	.0	.0 * 6	16401641	0.	.0	.0
2	0135 308	0.	.0	.0 * 4	0910 975	0.	.0	.0 * 6	16451642	0.	.0	.0
2	0140 309	0.	.0	.0 * 4	0915 976	0.	.0	.0 * 6	16501643	0.	.0	.0
2	0145 310	0.	.0	.0 * 4	0920 977	0.	.0	.0 * 6	16551644	0.	.0	.0
2	0150 311	0.	.0	.0 * 4	0925 978	0.	.0	.0 * 6	17001645	0.	.0	.0
2	0155 312	0.	.0	.0 * 4	0930 979	0.	.0	.0 * 6	17051646	0.	.0	.0
2	0200 313	0.	.0	.0 * 4	0935 980	0.	.0	.0 * 6	17101647	0.	.0	.0
2	0205 314	0.	.0	.0 * 4	0940 981	0.	.0	.0 * 6	17151648	0.	.0	.0
2	0210 315	0.	.0	.0 * 4	0945 982	0.	.0	.0 * 6	17201649	0.	.0	.0
2	0215 316	0.	.0	.0 * 4	0950 983	0.	.0	.0 * 6	17251650	0.	.0	.0
2	0220 317	0.	.0	.0 * 4	0955 984	0.	.0	.0 * 6	17301651	0.	.0	.0
2	0225 318	0.	.0	.0 * 4	1000 985	0.	.0	.0 * 6	17351652	0.	.0	.0
2	0230 319	0.	.0	.0 * 4	1005 986	0.	.0	.0 * 6	17401653	0.	.0	.0
2	0235 320	0.	.0	.0 * 4	1010 987	0.	.0	.0 * 6	17451654	0.	.0	.0
2	0240 321	0.	.0	.0 * 4	1015 988	0.	.0	.0 * 6	17501655	0.	.0	.0
2	0245 322	0.	.0	.0 * 4	1020 989	0.	.0	.0 * 6	17551656	0.	.0	.0
2	0250 323	0.	.0	.0 * 4	1025 990	0.	.0	.0 * 6	18001657	0.	.0	.0
2	0255 324	0.	.0	.0 * 4	1030 991	0.	.0	.0 * 6	18051658	0.	.0	.0
2	0300 325	0.	.0	.0 * 4	1035 992	0.	.0	.0 * 6	18101659	0.	.0	.0
2	0305 326	0.	.0	.0 * 4	1040 993	0.	.0	.0 * 6	18151660	0.	.0	.0
2	0310 327	0.	.0	.0 * 4	1045 994	0.	.0	.0 * 6	18201661	0.	.0	.0
2	0315 328	0.	.0	.0 * 4	1050 995	0.	.0	.0 * 6	18251662	0.	.0	.0
2	0320 329	0.	.0	.0 * 4	1055 996	0.	.0	.0 * 6	18301663	0.	.0	.0
2	0325 330	0.	.0	.0 * 4	1100 997	0.	.0	.0 * 6	18351664	0.	.0	.0
2	0330 331	0.	.0	.0 * 4	1105 998	0.	.0	.0 * 6	18401665	0.	.0	.0
2	0335 332	0.	.0	.0 * 4	1110 999	0.	.0	.0 * 6	18451666	0.	.0	.0
2	0340 333	0.	.0	.0 * 4	11151000	0.	.0	.0 * 6	18501667	0.	.0	.0
2	0345 334	0.	.0	.0 * 4	11201001	0.	.0	.0 * 6	18551668	0.	.0	.0
2	0350 335	0.	.0	.0 * 4	11251002	0.	.0	.0 * 6	19001669	0.	.0	.0
2	0355 336	0.	.0	.0 * 4	11301003	0.	.0	.0 * 6	19051670	0.	.0	.0
2	0400 337	0.	.0	.0 * 4	11351004	0.	.0	.0 * 6	19101671	0.	.0	.0
2	0405 338	0.	.0	.0 * 4	11401005	0.	.0	.0 * 6	19151672	0.	.0	.0
2	0410 339	0.	.0	.0 * 4	11451006	0.	.0	.0 * 6	19201673	0.	.0	.0
2	0415 340	0.	.0	.0 * 4	11501007	0.	.0	.0 * 6	19251674	0.	.0	.0
2	0420 341	0.	.0	.0 * 4	11551008	0.	.0	.0 * 6	19301675	0.	.0	.0
2	0425 342	0.	.0	.0 * 4	12001009	0.	.0	.0 * 6	19351676	0.	.0	.0
2	0430 343	0.	.0	.0 * 4	12051010	0.	.0	.0 * 6	19401677	0.	.0	.0
2	0435 344	0.	.0	.0 * 4	12101011	0.	.0	.0 * 6	19451678	0.	.0	.0
2	0440 345	0.	.0	.0 * 4	12151012	0.	.0	.0 * 6	19501679	0.	.0	.0
2	0445 346	0.	.0	.0 * 4	12201013	0.	.0	.0 * 6	19551680	0.	.0	.0
2	0450 347	0.	.0	.0 * 4	12251014	0.	.0	.0 * 6	20001681	0.	.0	.0
2	0455 348	0.	.0	.0 * 4	12301015	0.	.0	.0 * 6	20051682	0.	.0	.0
2	0500 349	0.	.0	.0 * 4	12351016	0.	.0	.0 * 6	20101683	0.	.0	.0
2	0505 350	0.	.0	.0 * 4	12401017	0.	.0	.0 * 6	20151684	0.	.0	.0
2	0510 351	0.	.0	.0 * 4	12451018	0.	.0	.0 * 6	20201685	0.	.0	.0
2	0515 352	0.	.0	.0 * 4	12501019	0.	.0	.0 * 6	20251686	0.	.0	.0
2	0520 353	0.	.0	.0 * 4	12551020	0.	.0	.0 * 6	20301687	0.	.0	.0
2	0525 354	0.	.0	.0 * 4	13001021	0.	.0	.0 * 6	20351688	0.	.0	.0
2	0530 355	0.	.0	.0 * 4	13051022	0.	.0	.0 * 6	20401689	0.	.0	.0
2	0535 356	0.	.0	.0 * 4	13101023	0.	.0	.0 * 6	20451690	0.	.0	.0
2	0540 357	0.	.0	.0 * 4	13151024	0.	.0	.0 * 6	20501691	0.	.0	.0

2	0545 358	0.	.0	.0 * 4	13201025	0.	.0	.0 * 6	20551692	0.	.0	.0
2	0550 359	0.	.0	.0 * 4	13251026	0.	.0	.0 * 6	21001693	0.	.0	.0
2	0555 360	0.	.0	.0 * 4	13301027	0.	.0	.0 * 6	21051694	0.	.0	.0
2	0600 361	0.	.0	.0 * 4	13351028	0.	.0	.0 * 6	21101695	0.	.0	.0
2	0605 362	0.	.0	.0 * 4	13401029	0.	.0	.0 * 6	21151696	0.	.0	.0
2	0610 363	0.	.0	.0 * 4	13451030	0.	.0	.0 * 6	21201697	0.	.0	.0
2	0615 364	0.	.0	.0 * 4	13501031	0.	.0	.0 * 6	21251698	0.	.0	.0
2	0620 365	0.	.0	.0 * 4	13551032	0.	.0	.0 * 6	21301699	0.	.0	.0
2	0625 366	0.	.0	.0 * 4	14001033	0.	.0	.0 * 6	21351700	0.	.0	.0
2	0630 367	0.	.0	.0 * 4	14051034	0.	.0	.0 * 6	21401701	0.	.0	.0
2	0635 368	0.	.0	.0 * 4	14101035	0.	.0	.0 * 6	21451702	0.	.0	.0
2	0640 369	0.	.0	.0 * 4	14151036	0.	.0	.0 * 6	21501703	0.	.0	.0
2	0645 370	0.	.0	.0 * 4	14201037	0.	.0	.0 * 6	21551704	0.	.0	.0
2	0650 371	0.	.0	.0 * 4	14251038	0.	.0	.0 * 6	22001705	0.	.0	.0
2	0655 372	0.	.0	.0 * 4	14301039	0.	.0	.0 * 6	22051706	0.	.0	.0
2	0700 373	0.	.0	.0 * 4	14351040	0.	.0	.0 * 6	22101707	0.	.0	.0
2	0705 374	0.	.0	.0 * 4	14401041	0.	.0	.0 * 6	22151708	0.	.0	.0
2	0710 375	0.	.0	.0 * 4	14451042	0.	.0	.0 * 6	22201709	0.	.0	.0
2	0715 376	0.	.0	.0 * 4	14501043	0.	.0	.0 * 6	22251710	0.	.0	.0
2	0720 377	0.	.0	.0 * 4	14551044	0.	.0	.0 * 6	22301711	0.	.0	.0
2	0725 378	0.	.0	.0 * 4	15001045	0.	.0	.0 * 6	22351712	0.	.0	.0
2	0730 379	0.	.0	.0 * 4	15051046	0.	.0	.0 * 6	22401713	0.	.0	.0
2	0735 380	0.	.0	.0 * 4	15101047	0.	.0	.0 * 6	22451714	0.	.0	.0
2	0740 381	0.	.0	.0 * 4	15151048	0.	.0	.0 * 6	22501715	0.	.0	.0
2	0745 382	0.	.0	.0 * 4	15201049	0.	.0	.0 * 6	22551716	0.	.0	.0
2	0750 383	0.	.0	.0 * 4	15251050	0.	.0	.0 * 6	23001717	0.	.0	.0
2	0755 384	0.	.0	.0 * 4	15301051	0.	.0	.0 * 6	23051718	0.	.0	.0
2	0800 385	0.	.0	.0 * 4	15351052	0.	.0	.0 * 6	23101719	0.	.0	.0
2	0805 386	0.	.0	.0 * 4	15401053	0.	.0	.0 * 6	23151720	0.	.0	.0
2	0810 387	0.	.0	.0 * 4	15451054	0.	.0	.0 * 6	23201721	0.	.0	.0
2	0815 388	0.	.0	.0 * 4	15501055	0.	.0	.0 * 6	23251722	0.	.0	.0
2	0820 389	0.	.0	.0 * 4	15551056	0.	.0	.0 * 6	23301723	0.	.0	.0
2	0825 390	0.	.0	.0 * 4	16001057	0.	.0	.0 * 6	23351724	0.	.0	.0
2	0830 391	0.	.0	.0 * 4	16051058	0.	.0	.0 * 6	23401725	0.	.0	.0
2	0835 392	0.	.0	.0 * 4	16101059	0.	.0	.0 * 6	23451726	0.	.0	.0
2	0840 393	0.	.0	.0 * 4	16151060	0.	.0	.0 * 6	23501727	0.	.0	.0
2	0845 394	0.	.0	.0 * 4	16201061	0.	.0	.0 * 6	23551728	0.	.0	.0
2	0850 395	0.	.0	.0 * 4	16251062	0.	.0	.0 * 7	00001729	0.	.0	.0
2	0855 396	0.	.0	.0 * 4	16301063	0.	.0	.0 * 7	00051730	0.	.0	.0
2	0900 397	0.	.0	.0 * 4	16351064	0.	.0	.0 * 7	00101731	0.	.0	.0
2	0905 398	0.	.0	.0 * 4	16401065	0.	.0	.0 * 7	00151732	0.	.0	.0
2	0910 399	0.	.0	.0 * 4	16451066	0.	.0	.0 * 7	00201733	0.	.0	.0
2	0915 400	0.	.0	.0 * 4	16501067	0.	.0	.0 * 7	00251734	0.	.0	.0
2	0920 401	0.	.0	.0 * 4	16551068	0.	.0	.0 * 7	00301735	0.	.0	.0
2	0925 402	0.	.0	.0 * 4	17001069	0.	.0	.0 * 7	00351736	0.	.0	.0
2	0930 403	0.	.0	.0 * 4	17051070	0.	.0	.0 * 7	00401737	0.	.0	.0
2	0935 404	0.	.0	.0 * 4	17101071	0.	.0	.0 * 7	00451738	0.	.0	.0
2	0940 405	0.	.0	.0 * 4	17151072	0.	.0	.0 * 7	00501739	0.	.0	.0
2	0945 406	0.	.0	.0 * 4	17201073	0.	.0	.0 * 7	00551740	0.	.0	.0
2	0950 407	0.	.0	.0 * 4	17251074	0.	.0	.0 * 7	01001741	0.	.0	.0
2	0955 408	0.	.0	.0 * 4	17301075	0.	.0	.0 * 7	01051742	0.	.0	.0
2	1000 409	0.	.0	.0 * 4	17351076	0.	.0	.0 * 7	01101743	0.	.0	.0
2	1005 410	0.	.0	.0 * 4	17401077	0.	.0	.0 * 7	01151744	0.	.0	.0
2	1010 411	0.	.0	.0 * 4	17451078	0.	.0	.0 * 7	01201745	0.	.0	.0
2	1015 412	0.	.0	.0 * 4	17501079	0.	.0	.0 * 7	01251746	0.	.0	.0
2	1020 413	0.	.0	.0 * 4	17551080	0.	.0	.0 * 7	01301747	0.	.0	.0
2	1025 414	0.	.0	.0 * 4	18001081	0.	.0	.0 * 7	01351748	0.	.0	.0
2	1030 415	0.	.0	.0 * 4	18051082	0.	.0	.0 * 7	01401749	0.	.0	.0
2	1035 416	0.	.0	.0 * 4	18101083	0.	.0	.0 * 7	01451750	0.	.0	.0
2	1040 417	0.	.0	.0 * 4	18151084	0.	.0	.0 * 7	01501751	0.	.0	.0
2	1045 418	0.	.0	.0 * 4	18201085	0.	.0	.0 * 7	01551752	0.	.0	.0
2	1050 419	0.	.0	.0 * 4	18251086	0.	.0	.0 * 7	02001753	0.	.0	.0
2	1055 420	0.	.0	.0 * 4	18301087	0.	.0	.0 * 7	02051754	0.	.0	.0
2	1100 421	0.	.0	.0 * 4	18351088	0.	.0	.0 * 7	02101755	0.	.0	.0
2	1105 422	0.	.0	.0 * 4	18401089	0.	.0	.0 * 7	02151756	0.	.0	.0
2	1110 423	0.	.0	.0 * 4	18451090	0.	.0	.0 * 7	02201757	0.	.0	.0
2	1115 424	0.	.0	.0 * 4	18501091	0.	.0	.0 * 7	02251758	0.	.0	.0
2	1120 425	0.	.0	.0 * 4	18551092	0.	.0	.0 * 7	02301759	0.	.0	.0
2	1125 426	0.	.0	.0 * 4	19001093	0.	.0	.0 * 7	02351760	0.	.0	.0
2	1130 427	0.	.0	.0 * 4	19051094	0.	.0	.0 * 7	02401761	0.	.0	.0
2	1135 428	0.	.0	.0 * 4	19101095	0.	.0	.0 * 7	02451762	0.	.0	.0
2	1140 429	0.	.0	.0 * 4	19151096	0.	.0	.0 * 7	02501763	0.	.0	.0
2	1145 430	0.	.0	.0 * 4	19201097	0.	.0	.0 * 7	02551764	0.	.0	.0
2	1150 431	0.	.0	.0 * 4	19251098	0.	.0	.0 * 7	03001765	0.	.0	.0
2	1155 432	0.	.0	.0 * 4	19301099	0.	.0	.0 * 7	03051766	0.	.0	.0
2	1200 433	0.	.0	.0 * 4	19351100	0.	.0	.0 * 7	03101767	0.	.0	.0
2	1205 434	0.	.0	.0 * 4	19401101	0.	.0	.0 * 7	03151768	0.	.0	.0
2	1210 435	0.	.0	.0 * 4	19451102	0.	.0	.0 * 7	03201769	0.	.0	.0
2	1215 436	0.	.0	.0 * 4	19501103	0.	.0	.0 * 7	03251770	0.	.0	.0
2	1220 437	0.	.0	.0 * 4	19551104	0.	.0	.0 * 7	03301771	0.	.0	.0
2	1225 438	0.	.0	.0 * 4	20001105	0.	.0	.0 * 7	03351772	0.	.0	.0
2	1230 439	0.	.0	.0 * 4	20051106	0.	.0	.0 * 7	03401773	0.	.0	.0
2	1235 440	0.	.0	.0 * 4	20101107	0.	.0	.0 * 7	03451774	0.	.0	.0
2	1240 441	0.	.0	.0 * 4	20151108	0.	.0	.0 * 7	03501775	0.	.0	.0
2	1245 442	0.	.0	.0 * 4	20201109	0.	.0	.0 * 7	03551776	0.	.0	.0
2	1250 443	0.	.0	.0 * 4	20251110	0.	.0	.0 * 7	04001777	0.	.0	.0
2	1255 444	0.	.0	.0 * 4	20301111	0.	.0	.0 * 7	04051778	0.	.0	.0
2	1300 445	0.	.0	.0 * 4	20351112	0.	.0	.0 * 7	04101779	0.	.0	.0
2	1305 446	0.	.0	.0 * 4	20401113	0.	.0	.0 * 7	04151780	0.	.0	.0

2	1310 447	0.	.0	.0 * 4	20451114	0.	.0	.0 * 7	04201781	0.	.0	.0
2	1315 448	0.	.0	.0 * 4	20501115	0.	.0	.0 * 7	04251782	0.	.0	.0
2	1320 449	0.	.0	.0 * 4	20551116	0.	.0	.0 * 7	04301783	0.	.0	.0
2	1325 450	0.	.0	.0 * 4	21001117	0.	.0	.0 * 7	04351784	0.	.0	.0
2	1330 451	0.	.0	.0 * 4	21051118	0.	.0	.0 * 7	04401785	0.	.0	.0
2	1335 452	0.	.0	.0 * 4	21101119	0.	.0	.0 * 7	04451786	0.	.0	.0
2	1340 453	0.	.0	.0 * 4	21151120	0.	.0	.0 * 7	04501787	0.	.0	.0
2	1345 454	0.	.0	.0 * 4	21201121	0.	.0	.0 * 7	04551788	0.	.0	.0
2	1350 455	0.	.0	.0 * 4	21251122	0.	.0	.0 * 7	05001789	0.	.0	.0
2	1355 456	0.	.0	.0 * 4	21301123	0.	.0	.0 * 7	05051790	0.	.0	.0
2	1400 457	0.	.0	.0 * 4	21351124	0.	.0	.0 * 7	05101791	0.	.0	.0
2	1405 458	0.	.0	.0 * 4	21401125	0.	.0	.0 * 7	05151792	0.	.0	.0
2	1410 459	0.	.0	.0 * 4	21451126	0.	.0	.0 * 7	05201793	0.	.0	.0
2	1415 460	0.	.0	.0 * 4	21501127	0.	.0	.0 * 7	05251794	0.	.0	.0
2	1420 461	0.	.0	.0 * 4	21551128	0.	.0	.0 * 7	05301795	0.	.0	.0
2	1425 462	0.	.0	.0 * 4	22001129	0.	.0	.0 * 7	05351796	0.	.0	.0
2	1430 463	0.	.0	.0 * 4	22051130	0.	.0	.0 * 7	05401797	0.	.0	.0
2	1435 464	0.	.0	.0 * 4	22101131	0.	.0	.0 * 7	05451798	0.	.0	.0
2	1440 465	0.	.0	.0 * 4	22151132	0.	.0	.0 * 7	05501799	0.	.0	.0
2	1445 466	0.	.0	.0 * 4	22201133	0.	.0	.0 * 7	05551800	0.	.0	.0
2	1450 467	0.	.0	.0 * 4	22251134	0.	.0	.0 * 7	06001801	0.	.0	.0
2	1455 468	0.	.0	.0 * 4	22301135	0.	.0	.0 * 7	06051802	0.	.0	.0
2	1500 469	0.	.0	.0 * 4	22351136	0.	.0	.0 * 7	06101803	0.	.0	.0
2	1505 470	0.	.0	.0 * 4	22401137	0.	.0	.0 * 7	06151804	0.	.0	.0
2	1510 471	0.	.0	.0 * 4	22451138	0.	.0	.0 * 7	06201805	0.	.0	.0
2	1515 472	0.	.0	.0 * 4	22501139	0.	.0	.0 * 7	06251806	0.	.0	.0
2	1520 473	0.	.0	.0 * 4	22551140	0.	.0	.0 * 7	06301807	0.	.0	.0
2	1525 474	0.	.0	.0 * 4	23001141	0.	.0	.0 * 7	06351808	0.	.0	.0
2	1530 475	0.	.0	.0 * 4	23051142	0.	.0	.0 * 7	06401809	0.	.0	.0
2	1535 476	0.	.0	.0 * 4	23101143	0.	.0	.0 * 7	06451810	0.	.0	.0
2	1540 477	0.	.0	.0 * 4	23151144	0.	.0	.0 * 7	06501811	0.	.0	.0
2	1545 478	0.	.0	.0 * 4	23201145	0.	.0	.0 * 7	06551812	0.	.0	.0
2	1550 479	0.	.0	.0 * 4	23251146	0.	.0	.0 * 7	07001813	0.	.0	.0
2	1555 480	0.	.0	.0 * 4	23301147	0.	.0	.0 * 7	07051814	0.	.0	.0
2	1600 481	0.	.0	.0 * 4	23351148	0.	.0	.0 * 7	07101815	0.	.0	.0
2	1605 482	0.	.0	.0 * 4	23401149	0.	.0	.0 * 7	07151816	0.	.0	.0
2	1610 483	0.	.0	.0 * 4	23451150	0.	.0	.0 * 7	07201817	0.	.0	.0
2	1615 484	0.	.0	.0 * 4	23501151	0.	.0	.0 * 7	07251818	0.	.0	.0
2	1620 485	0.	.0	.0 * 4	23551152	0.	.0	.0 * 7	07301819	0.	.0	.0
2	1625 486	0.	.0	.0 * 5	00001153	0.	.0	.0 * 7	07351820	0.	.0	.0
2	1630 487	0.	.0	.0 * 5	00051154	0.	.0	.0 * 7	07401821	0.	.0	.0
2	1635 488	0.	.0	.0 * 5	00101155	0.	.0	.0 * 7	07451822	0.	.0	.0
2	1640 489	0.	.0	.0 * 5	00151156	0.	.0	.0 * 7	07501823	0.	.0	.0
2	1645 490	0.	.0	.0 * 5	00201157	0.	.0	.0 * 7	07551824	0.	.0	.0
2	1650 491	0.	.0	.0 * 5	00251158	0.	.0	.0 * 7	08001825	0.	.0	.0
2	1655 492	0.	.0	.0 * 5	00301159	0.	.0	.0 * 7	08051826	0.	.0	.0
2	1700 493	0.	.0	.0 * 5	00351160	0.	.0	.0 * 7	08101827	0.	.0	.0
2	1705 494	0.	.0	.0 * 5	00401161	0.	.0	.0 * 7	08151828	0.	.0	.0
2	1710 495	0.	.0	.0 * 5	00451162	0.	.0	.0 * 7	08201829	0.	.0	.0
2	1715 496	0.	.0	.0 * 5	00501163	0.	.0	.0 * 7	08251830	0.	.0	.0
2	1720 497	0.	.0	.0 * 5	00551164	0.	.0	.0 * 7	08301831	0.	.0	.0
2	1725 498	0.	.0	.0 * 5	01001165	0.	.0	.0 * 7	08351832	0.	.0	.0
2	1730 499	0.	.0	.0 * 5	01051166	0.	.0	.0 * 7	08401833	0.	.0	.0
2	1735 500	0.	.0	.0 * 5	01101167	0.	.0	.0 * 7	08451834	0.	.0	.0
2	1740 501	0.	.0	.0 * 5	01151168	0.	.0	.0 * 7	08501835	0.	.0	.0
2	1745 502	0.	.0	.0 * 5	01201169	0.	.0	.0 * 7	08551836	0.	.0	.0
2	1750 503	0.	.0	.0 * 5	01251170	0.	.0	.0 * 7	09001837	0.	.0	.0
2	1755 504	0.	.0	.0 * 5	01301171	0.	.0	.0 * 7	09051838	0.	.0	.0
2	1800 505	0.	.0	.0 * 5	01351172	0.	.0	.0 * 7	09101839	0.	.0	.0
2	1805 506	0.	.0	.0 * 5	01401173	0.	.0	.0 * 7	09151840	0.	.0	.0
2	1810 507	0.	.0	.0 * 5	01451174	0.	.0	.0 * 7	09201841	0.	.0	.0
2	1815 508	0.	.0	.0 * 5	01501175	0.	.0	.0 * 7	09251842	0.	.0	.0
2	1820 509	0.	.0	.0 * 5	01551176	0.	.0	.0 * 7	09301843	0.	.0	.0
2	1825 510	0.	.0	.0 * 5	02001177	0.	.0	.0 * 7	09351844	0.	.0	.0
2	1830 511	0.	.0	.0 * 5	02051178	0.	.0	.0 * 7	09401845	0.	.0	.0
2	1835 512	0.	.0	.0 * 5	02101179	0.	.0	.0 * 7	09451846	0.	.0	.0
2	1840 513	0.	.0	.0 * 5	02151180	0.	.0	.0 * 7	09501847	0.	.0	.0
2	1845 514	0.	.0	.0 * 5	02201181	0.	.0	.0 * 7	09551848	0.	.0	.0
2	1850 515	0.	.0	.0 * 5	02251182	0.	.0	.0 * 7	10001849	0.	.0	.0
2	1855 516	0.	.0	.0 * 5	02301183	0.	.0	.0 * 7	10051850	0.	.0	.0
2	1900 517	0.	.0	.0 * 5	02351184	0.	.0	.0 * 7	10101851	0.	.0	.0
2	1905 518	0.	.0	.0 * 5	02401185	0.	.0	.0 * 7	10151852	0.	.0	.0
2	1910 519	0.	.0	.0 * 5	02451186	0.	.0	.0 * 7	10201853	0.	.0	.0
2	1915 520	0.	.0	.0 * 5	02501187	0.	.0	.0 * 7	10251854	0.	.0	.0
2	1920 521	0.	.0	.0 * 5	02551188	0.	.0	.0 * 7	10301855	0.	.0	.0
2	1925 522	0.	.0	.0 * 5	03001189	0.	.0	.0 * 7	10351856	0.	.0	.0
2	1930 523	0.	.0	.0 * 5	03051190	0.	.0	.0 * 7	10401857	0.	.0	.0
2	1935 524	0.	.0	.0 * 5	03101191	0.	.0	.0 * 7	10451858	0.	.0	.0
2	1940 525	0.	.0	.0 * 5	03151192	0.	.0	.0 * 7	10501859	0.	.0	.0
2	1945 526	0.	.0	.0 * 5	03201193	0.	.0	.0 * 7	10551860	0.	.0	.0
2	1950 527	0.	.0	.0 * 5	03251194	0.	.0	.0 * 7	11001861	0.	.0	.0
2	1955 528	0.	.0	.0 * 5	03301195	0.	.0	.0 * 7	11051862	0.	.0	.0
2	2000 529	0.	.0	.0 * 5	03351196	0.	.0	.0 * 7	11101863	0.	.0	.0
2	2005 530	0.	.0	.0 * 5	03401197	0.	.0	.0 * 7	11151864	0.	.0	.0
2	2010 531	0.	.0	.0 * 5	03451198	0.	.0	.0 * 7	11201865	0.	.0	.0
2	2015 532	0.	.0	.0 * 5	03501199	0.	.0	.0 * 7	11251866	0.	.0	.0
2	2020 533	0.	.0	.0 * 5	03551200	0.	.0	.0 * 7	11301867	0.	.0	.0
2	2025 534	0.	.0	.0 * 5	04001201	0.	.0	.0 * 7	11351868	0.	.0	.0
2	2030 535	0.	.0	.0 * 5	04051202	0.	.0	.0 * 7	11401869	0.	.0	.0

2	2035 536	0.	.0	.0 * 5	04101203	0.	.0	.0 * 7	11451870	0.	.0	.0
2	2040 537	0.	.0	.0 * 5	04151204	0.	.0	.0 * 7	11501871	0.	.0	.0
2	2045 538	0.	.0	.0 * 5	04201205	0.	.0	.0 * 7	11551872	0.	.0	.0
2	2050 539	0.	.0	.0 * 5	04251206	0.	.0	.0 * 7	12001873	0.	.0	.0
2	2055 540	0.	.0	.0 * 5	04301207	0.	.0	.0 * 7	12051874	0.	.0	.0
2	2100 541	0.	.0	.0 * 5	04351208	0.	.0	.0 * 7	12101875	0.	.0	.0
2	2105 542	0.	.0	.0 * 5	04401209	0.	.0	.0 * 7	12151876	0.	.0	.0
2	2110 543	0.	.0	.0 * 5	04451210	0.	.0	.0 * 7	12201877	0.	.0	.0
2	2115 544	0.	.0	.0 * 5	04501211	0.	.0	.0 * 7	12251878	0.	.0	.0
2	2120 545	0.	.0	.0 * 5	04551212	0.	.0	.0 * 7	12301879	0.	.0	.0
2	2125 546	0.	.0	.0 * 5	05001213	0.	.0	.0 * 7	12351880	0.	.0	.0
2	2130 547	0.	.0	.0 * 5	05051214	0.	.0	.0 * 7	12401881	0.	.0	.0
2	2135 548	0.	.0	.0 * 5	05101215	0.	.0	.0 * 7	12451882	0.	.0	.0
2	2140 549	0.	.0	.0 * 5	05151216	0.	.0	.0 * 7	12501883	0.	.0	.0
2	2145 550	0.	.0	.0 * 5	05201217	0.	.0	.0 * 7	12551884	0.	.0	.0
2	2150 551	0.	.0	.0 * 5	05251218	0.	.0	.0 * 7	13001885	0.	.0	.0
2	2155 552	0.	.0	.0 * 5	05301219	0.	.0	.0 * 7	13051886	0.	.0	.0
2	2200 553	0.	.0	.0 * 5	05351220	0.	.0	.0 * 7	13101887	0.	.0	.0
2	2205 554	0.	.0	.0 * 5	05401221	0.	.0	.0 * 7	13151888	0.	.0	.0
2	2210 555	0.	.0	.0 * 5	05451222	0.	.0	.0 * 7	13201889	0.	.0	.0
2	2215 556	0.	.0	.0 * 5	05501223	0.	.0	.0 * 7	13251890	0.	.0	.0
2	2220 557	0.	.0	.0 * 5	05551224	0.	.0	.0 * 7	13301891	0.	.0	.0
2	2225 558	0.	.0	.0 * 5	06001225	0.	.0	.0 * 7	13351892	0.	.0	.0
2	2230 559	0.	.0	.0 * 5	06051226	0.	.0	.0 * 7	13401893	0.	.0	.0
2	2235 560	0.	.0	.0 * 5	06101227	0.	.0	.0 * 7	13451894	0.	.0	.0
2	2240 561	0.	.0	.0 * 5	06151228	0.	.0	.0 * 7	13501895	0.	.0	.0
2	2245 562	0.	.0	.0 * 5	06201229	0.	.0	.0 * 7	13551896	0.	.0	.0
2	2250 563	0.	.0	.0 * 5	06251230	0.	.0	.0 * 7	14001897	0.	.0	.0
2	2255 564	0.	.0	.0 * 5	06301231	0.	.0	.0 * 7	14051898	0.	.0	.0
2	2300 565	0.	.0	.0 * 5	06351232	0.	.0	.0 * 7	14101899	0.	.0	.0
2	2305 566	0.	.0	.0 * 5	06401233	0.	.0	.0 * 7	14151900	0.	.0	.0
2	2310 567	0.	.0	.0 * 5	06451234	0.	.0	.0 * 7	14201901	0.	.0	.0
2	2315 568	0.	.0	.0 * 5	06501235	0.	.0	.0 * 7	14251902	0.	.0	.0
2	2320 569	0.	.0	.0 * 5	06551236	0.	.0	.0 * 7	14301903	0.	.0	.0
2	2325 570	0.	.0	.0 * 5	07001237	0.	.0	.0 * 7	14351904	0.	.0	.0
2	2330 571	0.	.0	.0 * 5	07051238	0.	.0	.0 * 7	14401905	0.	.0	.0
2	2335 572	0.	.0	.0 * 5	07101239	0.	.0	.0 * 7	14451906	0.	.0	.0
2	2340 573	0.	.0	.0 * 5	07151240	0.	.0	.0 * 7	14501907	0.	.0	.0
2	2345 574	0.	.0	.0 * 5	07201241	0.	.0	.0 * 7	14551908	0.	.0	.0
2	2350 575	0.	.0	.0 * 5	07251242	0.	.0	.0 * 7	15001909	0.	.0	.0
2	2355 576	0.	.0	.0 * 5	07301243	0.	.0	.0 * 7	15051910	0.	.0	.0
3	0000 577	0.	.0	.0 * 5	07351244	0.	.0	.0 * 7	15101911	0.	.0	.0
3	0005 578	0.	.0	.0 * 5	07401245	0.	.0	.0 * 7	15151912	0.	.0	.0
3	0010 579	0.	.0	.0 * 5	07451246	0.	.0	.0 * 7	15201913	0.	.0	.0
3	0015 580	0.	.0	.0 * 5	07501247	0.	.0	.0 * 7	15251914	0.	.0	.0
3	0020 581	0.	.0	.0 * 5	07551248	0.	.0	.0 * 7	15301915	0.	.0	.0
3	0025 582	0.	.0	.0 * 5	08001249	0.	.0	.0 * 7	15351916	0.	.0	.0
3	0030 583	0.	.0	.0 * 5	08051250	0.	.0	.0 * 7	15401917	0.	.0	.0
3	0035 584	0.	.0	.0 * 5	08101251	0.	.0	.0 * 7	15451918	0.	.0	.0
3	0040 585	0.	.0	.0 * 5	08151252	0.	.0	.0 * 7	15501919	0.	.0	.0
3	0045 586	0.	.0	.0 * 5	08201253	0.	.0	.0 * 7	15551920	0.	.0	.0
3	0050 587	0.	.0	.0 * 5	08251254	0.	.0	.0 * 7	16001921	0.	.0	.0
3	0055 588	0.	.0	.0 * 5	08301255	0.	.0	.0 * 7	16051922	0.	.0	.0
3	0100 589	0.	.0	.0 * 5	08351256	0.	.0	.0 * 7	16101923	0.	.0	.0
3	0105 590	0.	.0	.0 * 5	08401257	0.	.0	.0 * 7	16151924	0.	.0	.0
3	0110 591	0.	.0	.0 * 5	08451258	0.	.0	.0 * 7	16201925	0.	.0	.0
3	0115 592	0.	.0	.0 * 5	08501259	0.	.0	.0 * 7	16251926	0.	.0	.0
3	0120 593	0.	.0	.0 * 5	08551260	0.	.0	.0 * 7	16301927	0.	.0	.0
3	0125 594	0.	.0	.0 * 5	09001261	0.	.0	.0 * 7	16351928	0.	.0	.0
3	0130 595	0.	.0	.0 * 5	09051262	0.	.0	.0 * 7	16401929	0.	.0	.0
3	0135 596	0.	.0	.0 * 5	09101263	0.	.0	.0 * 7	16451930	0.	.0	.0
3	0140 597	0.	.0	.0 * 5	09151264	0.	.0	.0 * 7	16501931	0.	.0	.0
3	0145 598	0.	.0	.0 * 5	09201265	0.	.0	.0 * 7	16551932	0.	.0	.0
3	0150 599	0.	.0	.0 * 5	09251266	0.	.0	.0 * 7	17001933	0.	.0	.0
3	0155 600	0.	.0	.0 * 5	09301267	0.	.0	.0 * 7	17051934	0.	.0	.0
3	0200 601	0.	.0	.0 * 5	09351268	0.	.0	.0 * 7	17101935	0.	.0	.0
3	0205 602	0.	.0	.0 * 5	09401269	0.	.0	.0 * 7	17151936	0.	.0	.0
3	0210 603	0.	.0	.0 * 5	09451270	0.	.0	.0 * 7	17201937	0.	.0	.0
3	0215 604	0.	.0	.0 * 5	09501271	0.	.0	.0 * 7	17251938	0.	.0	.0
3	0220 605	0.	.0	.0 * 5	09551272	0.	.0	.0 * 7	17301939	0.	.0	.0
3	0225 606	0.	.0	.0 * 5	10001273	0.	.0	.0 * 7	17351940	0.	.0	.0
3	0230 607	0.	.0	.0 * 5	10051274	0.	.0	.0 * 7	17401941	0.	.0	.0
3	0235 608	0.	.0	.0 * 5	10101275	0.	.0	.0 * 7	17451942	0.	.0	.0
3	0240 609	0.	.0	.0 * 5	10151276	0.	.0	.0 * 7	17501943	0.	.0	.0
3	0245 610	0.	.0	.0 * 5	10201277	0.	.0	.0 * 7	17551944	0.	.0	.0
3	0250 611	0.	.0	.0 * 5	10251278	0.	.0	.0 * 7	18001945	0.	.0	.0
3	0255 612	0.	.0	.0 * 5	10301279	0.	.0	.0 * 7	18051946	0.	.0	.0
3	0300 613	0.	.0	.0 * 5	10351280	0.	.0	.0 * 7	18101947	0.	.0	.0
3	0305 614	0.	.0	.0 * 5	10401281	0.	.0	.0 * 7	18151948	0.	.0	.0
3	0310 615	0.	.0	.0 * 5	10451282	0.	.0	.0 * 7	18201949	0.	.0	.0
3	0315 616	0.	.0	.0 * 5	10501283	0.	.0	.0 * 7	18251950	0.	.0	.0
3	0320 617	0.	.0	.0 * 5	10551284	0.	.0	.0 * 7	18301951	0.	.0	.0
3	0325 618	0.	.0	.0 * 5	11001285	0.	.0	.0 * 7	18351952	0.	.0	.0
3	0330 619	0.	.0	.0 * 5	11051286	0.	.0	.0 * 7	18401953	0.	.0	.0
3	0335 620	0.	.0	.0 * 5	11101287	0.	.0	.0 * 7	18451954	0.	.0	.0
3	0340 621	0.	.0	.0 * 5	11151288	0.	.0	.0 * 7	18501955	0.	.0	.0
3	0345 622	0.	.0	.0 * 5	11201289	0.	.0	.0 * 7	18551956	0.	.0	.0
3	0350 623	0.	.0	.0 * 5	11251290	0.	.0	.0 * 7	19001957	0.	.0	.0
3	0355 624	0.	.0	.0 * 5	11301291	0.	.0	.0 * 7	19051958	0.	.0	.0

3	0400	625	0.	.0	.0 *	5	11351292	0.	.0	.0 *	7	19101959	0.	.0	.0
3	0405	626	0.	.0	.0 *	5	11401293	0.	.0	.0 *	7	19151960	0.	.0	.0
3	0410	627	0.	.0	.0 *	5	11451294	0.	.0	.0 *	7	19201961	0.	.0	.0
3	0415	628	0.	.0	.0 *	5	11501295	0.	.0	.0 *	7	19251962	0.	.0	.0
3	0420	629	0.	.0	.0 *	5	11551296	0.	.0	.0 *	7	19301963	0.	.0	.0
3	0425	630	0.	.0	.0 *	5	12001297	0.	.0	.0 *	7	19351964	0.	.0	.0
3	0430	631	0.	.0	.0 *	5	12051298	0.	.0	.0 *	7	19401965	0.	.0	.0
3	0435	632	0.	.0	.0 *	5	12101299	0.	.0	.0 *	7	19451966	0.	.0	.0
3	0440	633	0.	.0	.0 *	5	12151300	0.	.0	.0 *	7	19501967	0.	.0	.0
3	0445	634	0.	.0	.0 *	5	12201301	0.	.0	.0 *	7	19551968	0.	.0	.0
3	0450	635	0.	.0	.0 *	5	12251302	0.	.0	.0 *	7	20001969	0.	.0	.0
3	0455	636	0.	.0	.0 *	5	12301303	0.	.0	.0 *	7	20051970	0.	.0	.0
3	0500	637	0.	.0	.0 *	5	12351304	0.	.0	.0 *	7	20101971	0.	.0	.0
3	0505	638	0.	.0	.0 *	5	12401305	0.	.0	.0 *	7	20151972	0.	.0	.0
3	0510	639	0.	.0	.0 *	5	12451306	0.	.0	.0 *	7	20201973	0.	.0	.0
3	0515	640	0.	.0	.0 *	5	12501307	0.	.0	.0 *	7	20251974	0.	.0	.0
3	0520	641	0.	.0	.0 *	5	12551308	0.	.0	.0 *	7	20301975	0.	.0	.0
3	0525	642	0.	.0	.0 *	5	13001309	0.	.0	.0 *	7	20351976	0.	.0	.0
3	0530	643	0.	.0	.0 *	5	13051310	0.	.0	.0 *	7	20401977	0.	.0	.0
3	0535	644	0.	.0	.0 *	5	13101311	0.	.0	.0 *	7	20451978	0.	.0	.0
3	0540	645	0.	.0	.0 *	5	13151312	0.	.0	.0 *	7	20501979	0.	.0	.0
3	0545	646	0.	.0	.0 *	5	13201313	0.	.0	.0 *	7	20551980	0.	.0	.0
3	0550	647	0.	.0	.0 *	5	13251314	0.	.0	.0 *	7	21001981	0.	.0	.0
3	0555	648	0.	.0	.0 *	5	13301315	0.	.0	.0 *	7	21051982	0.	.0	.0
3	0600	649	0.	.0	.0 *	5	13351316	0.	.0	.0 *	7	21101983	0.	.0	.0
3	0605	650	0.	.0	.0 *	5	13401317	0.	.0	.0 *	7	21151984	0.	.0	.0
3	0610	651	0.	.0	.0 *	5	13451318	0.	.0	.0 *	7	21201985	0.	.0	.0
3	0615	652	0.	.0	.0 *	5	13501319	0.	.0	.0 *	7	21251986	0.	.0	.0
3	0620	653	0.	.0	.0 *	5	13551320	0.	.0	.0 *	7	21301987	0.	.0	.0
3	0625	654	0.	.0	.0 *	5	14001321	0.	.0	.0 *	7	21351988	0.	.0	.0
3	0630	655	0.	.0	.0 *	5	14051322	0.	.0	.0 *	7	21401989	0.	.0	.0
3	0635	656	0.	.0	.0 *	5	14101323	0.	.0	.0 *	7	21451990	0.	.0	.0
3	0640	657	0.	.0	.0 *	5	14151324	0.	.0	.0 *	7	21501991	0.	.0	.0
3	0645	658	0.	.0	.0 *	5	14201325	0.	.0	.0 *	7	21551992	0.	.0	.0
3	0650	659	0.	.0	.0 *	5	14251326	0.	.0	.0 *	7	22001993	0.	.0	.0
3	0655	660	0.	.0	.0 *	5	14301327	0.	.0	.0 *	7	22051994	0.	.0	.0
3	0700	661	0.	.0	.0 *	5	14351328	0.	.0	.0 *	7	22101995	0.	.0	.0
3	0705	662	0.	.0	.0 *	5	14401329	0.	.0	.0 *	7	22151996	0.	.0	.0
3	0710	663	0.	.0	.0 *	5	14451330	0.	.0	.0 *	7	22201997	0.	.0	.0
3	0715	664	0.	.0	.0 *	5	14501331	0.	.0	.0 *	7	22251998	0.	.0	.0
3	0720	665	0.	.0	.0 *	5	14551332	0.	.0	.0 *	7	22301999	0.	.0	.0
3	0725	666	0.	.0	.0 *	5	15001333	0.	.0	.0 *	7	22352000	0.	.0	.0
3	0730	667	0.	.0	.0 *	5	15051334	0.	.0	.0 *					

****

PEAK FLOW	TIME		MAXIMUM AVERAGE FLOW			
			6-HR	24-HR	72-HR	166.58-HR
+ (CFS)	(HR)					
		(CFS)				
+ 956.	4.17		333.	85.	28.	12.
		(INCHES)	1.412	1.434	1.434	1.434
		(AC-FT)	165.	168.	168.	168.

PEAK STORAGE	TIME		MAXIMUM AVERAGE STORAGE			
			6-HR	24-HR	72-HR	166.58-HR
+ (AC-FT)	(HR)					
61.	4.17		22.	6.	2.	1.

PEAK STAGE	TIME		MAXIMUM AVERAGE STAGE			
			6-HR	24-HR	72-HR	166.58-HR
+ (FEET)	(HR)					
4.35	4.17		1.56	.40	.13	.06

CUMULATIVE AREA = 2.19 SQ MI

****

HYDROGRAPH AT STATION 157DB
PLAN 1, RATIO = .90

****

DA	MON	HRMN	ORD	OUTFLOW	STORAGE	STAGE	*	DA	MON	HRMN	ORD	OUTFLOW	STORAGE	STAGE	*	DA	MON	HRMN	ORD	OUTFLOW	STORAGE	STAGE
1	0000		1	0.	.0	.0	*	3	0735	668		0.	.0	.0	*	5	15101335			0.	.0	.0
1	0005		2	0.	.0	.0	*	3	0740	669		0.	.0	.0	*	5	15151336			0.	.0	.0
1	0010		3	0.	.0	.0	*	3	0745	670		0.	.0	.0	*	5	15201337			0.	.0	.0
1	0015		4	0.	.0	.0	*	3	0750	671		0.	.0	.0	*	5	15251338			0.	.0	.0
1	0020		5	0.	.0	.0	*	3	0755	672		0.	.0	.0	*	5	15301339			0.	.0	.0
1	0025		6	0.	.0	.0	*	3	0800	673		0.	.0	.0	*	5	15351340			0.	.0	.0
1	0030		7	0.	.0	.0	*	3	0805	674		0.	.0	.0	*	5	15401341			0.	.0	.0
1	0035		8	0.	.0	.0	*	3	0810	675		0.	.0	.0	*	5	15451342			0.	.0	.0
1	0040		9	0.	.0	.0	*	3	0815	676		0.	.0	.0	*	5	15501343			0.	.0	.0
1	0045		10	1.	.0	.0	*	3	0820	677		0.	.0	.0	*	5	15551344			0.	.0	.0
1	0050		11	1.	.1	.0	*	3	0825	678		0.	.0	.0	*	5	16001345			0.	.0	.0
1	0055		12	1.	.1	.0	*	3	0830	679		0.	.0	.0	*	5	16051346			0.	.0	.0
1	0100		13	2.	.1	.0	*	3	0835	680		0.	.0	.0	*	5	16101347			0.	.0	.0

1	0105	14	2.	.1	.0 * 3	0840	681	0.	.0	.0 * 5	16151348	0.	.0	.0
1	0110	15	2.	.2	.0 * 3	0845	682	0.	.0	.0 * 5	16201349	0.	.0	.0
1	0115	16	3.	.2	.0 * 3	0850	683	0.	.0	.0 * 5	16251350	0.	.0	.0
1	0120	17	3.	.2	.0 * 3	0855	684	0.	.0	.0 * 5	16301351	0.	.0	.0
1	0125	18	3.	.2	.0 * 3	0900	685	0.	.0	.0 * 5	16351352	0.	.0	.0
1	0130	19	3.	.2	.0 * 3	0905	686	0.	.0	.0 * 5	16401353	0.	.0	.0
1	0135	20	4.	.3	.0 * 3	0910	687	0.	.0	.0 * 5	16451354	0.	.0	.0
1	0140	21	5.	.4	.0 * 3	0915	688	0.	.0	.0 * 5	16501355	0.	.0	.0
1	0145	22	7.	.5	.0 * 3	0920	689	0.	.0	.0 * 5	16551356	0.	.0	.0
1	0150	23	10.	.6	.0 * 3	0925	690	0.	.0	.0 * 5	17001357	0.	.0	.0
1	0155	24	12.	.8	.1 * 3	0930	691	0.	.0	.0 * 5	17051358	0.	.0	.0
1	0200	25	15.	1.0	.1 * 3	0935	692	0.	.0	.0 * 5	17101359	0.	.0	.0
1	0205	26	18.	1.2	.1 * 3	0940	693	0.	.0	.0 * 5	17151360	0.	.0	.0
1	0210	27	20.	1.3	.1 * 3	0945	694	0.	.0	.0 * 5	17201361	0.	.0	.0
1	0215	28	21.	1.4	.1 * 3	0950	695	0.	.0	.0 * 5	17251362	0.	.0	.0
1	0220	29	22.	1.5	.1 * 3	0955	696	0.	.0	.0 * 5	17301363	0.	.0	.0
1	0225	30	24.	1.6	.1 * 3	1000	697	0.	.0	.0 * 5	17351364	0.	.0	.0
1	0230	31	27.	1.8	.1 * 3	1005	698	0.	.0	.0 * 5	17401365	0.	.0	.0
1	0235	32	32.	2.1	.2 * 3	1010	699	0.	.0	.0 * 5	17451366	0.	.0	.0
1	0240	33	37.	2.5	.2 * 3	1015	700	0.	.0	.0 * 5	17501367	0.	.0	.0
1	0245	34	42.	2.8	.2 * 3	1020	701	0.	.0	.0 * 5	17551368	0.	.0	.0
1	0250	35	47.	3.1	.2 * 3	1025	702	0.	.0	.0 * 5	18001369	0.	.0	.0
1	0255	36	51.	3.4	.2 * 3	1030	703	0.	.0	.0 * 5	18051370	0.	.0	.0
1	0300	37	56.	3.7	.3 * 3	1035	704	0.	.0	.0 * 5	18101371	0.	.0	.0
1	0305	38	60.	4.0	.3 * 3	1040	705	0.	.0	.0 * 5	18151372	0.	.0	.0
1	0310	39	65.	4.3	.3 * 3	1045	706	0.	.0	.0 * 5	18201373	0.	.0	.0
1	0315	40	72.	4.8	.3 * 3	1050	707	0.	.0	.0 * 5	18251374	0.	.0	.0
1	0320	41	86.	5.8	.4 * 3	1055	708	0.	.0	.0 * 5	18301375	0.	.0	.0
1	0325	42	116.	7.8	.6 * 3	1100	709	0.	.0	.0 * 5	18351376	0.	.0	.0
1	0330	43	173.	11.6	.8 * 3	1105	710	0.	.0	.0 * 5	18401377	0.	.0	.0
1	0335	44	266.	17.8	1.3 * 3	1110	711	0.	.0	.0 * 5	18451378	0.	.0	.0
1	0340	45	389.	26.1	1.9 * 3	1115	712	0.	.0	.0 * 5	18501379	0.	.0	.0
1	0345	46	526.	35.3	2.5 * 3	1120	713	0.	.0	.0 * 5	18551380	0.	.0	.0
1	0350	47	662.	44.0	3.1 * 3	1125	714	0.	.0	.0 * 5	19001381	0.	.0	.0
1	0355	48	791.	50.9	3.6 * 3	1130	715	0.	.0	.0 * 5	19051382	0.	.0	.0
1	0400	49	881.	55.8	4.0 * 3	1135	716	0.	.0	.0 * 5	19101383	0.	.0	.0
1	0405	50	922.	58.6	4.2 * 3	1140	717	0.	.0	.0 * 5	19151384	0.	.0	.0
1	0410	51	938.	59.7	4.3 * 3	1145	718	0.	.0	.0 * 5	19201385	0.	.0	.0
1	0415	52	935.	59.5	4.3 * 3	1150	719	0.	.0	.0 * 5	19251386	0.	.0	.0
1	0420	53	918.	58.3	4.2 * 3	1155	720	0.	.0	.0 * 5	19301387	0.	.0	.0
1	0425	54	889.	56.3	4.0 * 3	1200	721	0.	.0	.0 * 5	19351388	0.	.0	.0
1	0430	55	845.	53.9	3.8 * 3	1205	722	0.	.0	.0 * 5	19401389	0.	.0	.0
1	0435	56	800.	51.4	3.7 * 3	1210	723	0.	.0	.0 * 5	19451390	0.	.0	.0
1	0440	57	761.	49.3	3.5 * 3	1215	724	0.	.0	.0 * 5	19501391	0.	.0	.0
1	0445	58	729.	47.5	3.4 * 3	1220	725	0.	.0	.0 * 5	19551392	0.	.0	.0
1	0450	59	703.	46.2	3.3 * 3	1225	726	0.	.0	.0 * 5	20001393	0.	.0	.0
1	0455	60	682.	45.0	3.2 * 3	1230	727	0.	.0	.0 * 5	20051394	0.	.0	.0
1	0500	61	664.	44.1	3.1 * 3	1235	728	0.	.0	.0 * 5	20101395	0.	.0	.0
1	0505	62	647.	43.1	3.1 * 3	1240	729	0.	.0	.0 * 5	20151396	0.	.0	.0
1	0510	63	627.	42.1	3.0 * 3	1245	730	0.	.0	.0 * 5	20201397	0.	.0	.0
1	0515	64	608.	40.8	2.9 * 3	1250	731	0.	.0	.0 * 5	20251398	0.	.0	.0
1	0520	65	584.	39.1	2.8 * 3	1255	732	0.	.0	.0 * 5	20301399	0.	.0	.0
1	0525	66	555.	37.3	2.7 * 3	1300	733	0.	.0	.0 * 5	20351400	0.	.0	.0
1	0530	67	525.	35.2	2.5 * 3	1305	734	0.	.0	.0 * 5	20401401	0.	.0	.0
1	0535	68	492.	33.0	2.4 * 3	1310	735	0.	.0	.0 * 5	20451402	0.	.0	.0
1	0540	69	460.	30.9	2.2 * 3	1315	736	0.	.0	.0 * 5	20501403	0.	.0	.0
1	0545	70	428.	28.7	2.1 * 3	1320	737	0.	.0	.0 * 5	20551404	0.	.0	.0
1	0550	71	397.	26.6	1.9 * 3	1325	738	0.	.0	.0 * 5	21001405	0.	.0	.0
1	0555	72	367.	24.6	1.8 * 3	1330	739	0.	.0	.0 * 5	21051406	0.	.0	.0
1	0600	73	339.	22.7	1.6 * 3	1335	740	0.	.0	.0 * 5	21101407	0.	.0	.0
1	0605	74	313.	21.0	1.5 * 3	1340	741	0.	.0	.0 * 5	21151408	0.	.0	.0
1	0610	75	288.	19.3	1.4 * 3	1345	742	0.	.0	.0 * 5	21201409	0.	.0	.0
1	0615	76	266.	17.8	1.3 * 3	1350	743	0.	.0	.0 * 5	21251410	0.	.0	.0
1	0620	77	244.	16.4	1.2 * 3	1355	744	0.	.0	.0 * 5	21301411	0.	.0	.0
1	0625	78	224.	15.0	1.1 * 3	1400	745	0.	.0	.0 * 5	21351412	0.	.0	.0
1	0630	79	204.	13.7	1.0 * 3	1405	746	0.	.0	.0 * 5	21401413	0.	.0	.0
1	0635	80	187.	12.5	.9 * 3	1410	747	0.	.0	.0 * 5	21451414	0.	.0	.0
1	0640	81	170.	11.4	.8 * 3	1415	748	0.	.0	.0 * 5	21501415	0.	.0	.0
1	0645	82	154.	10.4	.7 * 3	1420	749	0.	.0	.0 * 5	21551416	0.	.0	.0
1	0650	83	140.	9.4	.7 * 3	1425	750	0.	.0	.0 * 5	22001417	0.	.0	.0
1	0655	84	127.	8.5	.6 * 3	1430	751	0.	.0	.0 * 5	22051418	0.	.0	.0
1	0700	85	115.	7.7	.6 * 3	1435	752	0.	.0	.0 * 5	22101419	0.	.0	.0
1	0705	86	104.	7.0	.5 * 3	1440	753	0.	.0	.0 * 5	22151420	0.	.0	.0
1	0710	87	95.	6.3	.5 * 3	1445	754	0.	.0	.0 * 5	22201421	0.	.0	.0
1	0715	88	86.	5.7	.4 * 3	1450	755	0.	.0	.0 * 5	22251422	0.	.0	.0
1	0720	89	77.	5.2	.4 * 3	1455	756	0.	.0	.0 * 5	22301423	0.	.0	.0
1	0725	90	70.	4.7	.3 * 3	1500	757	0.	.0	.0 * 5	22351424	0.	.0	.0
1	0730	91	63.	4.2	.3 * 3	1505	758	0.	.0	.0 * 5	22401425	0.	.0	.0
1	0735	92	57.	3.8	.3 * 3	1510	759	0.	.0	.0 * 5	22451426	0.	.0	.0
1	0740	93	51.	3.5	.2 * 3	1515	760	0.	.0	.0 * 5	22501427	0.	.0	.0
1	0745	94	46.	3.1	.2 * 3	1520	761	0.	.0	.0 * 5	22551428	0.	.0	.0
1	0750	95	42.	2.8	.2 * 3	1525	762	0.	.0	.0 * 5	23001429	0.	.0	.0
1	0755	96	38.	2.5	.2 * 3	1530	763	0.	.0	.0 * 5	23051430	0.	.0	.0
1	0800	97	34.	2.3	.2 * 3	1535	764	0.	.0	.0 * 5	23101431	0.	.0	.0
1	0805	98	31.	2.1	.1 * 3	1540	765	0.	.0	.0 * 5	23151432	0.	.0	.0
1	0810	99	28.	1.9	.1 * 3	1545	766	0.	.0	.0 * 5	23201433	0.	.0	.0
1	0815	100	25.	1.7	.1 * 3	1550	767	0.	.0	.0 * 5	23251434	0.	.0	.0
1	0820	101	23.	1.5	.1 * 3	1555	768	0.	.0	.0 * 5	23301435	0.	.0	.0
1	0825	102	20.	1.4	.1 * 3	1600	769	0.	.0	.0 * 5	23351436	0.	.0	.0

1	0830 103	18.	1.2	.1 * 3	1605 770	0.	.0	.0 * 5	23401437	0.	.0	.0
1	0835 104	17.	1.1	.1 * 3	1610 771	0.	.0	.0 * 5	23451438	0.	.0	.0
1	0840 105	15.	1.0	.1 * 3	1615 772	0.	.0	.0 * 5	23501439	0.	.0	.0
1	0845 106	14.	.9	.1 * 3	1620 773	0.	.0	.0 * 5	23551440	0.	.0	.0
1	0850 107	12.	.8	.1 * 3	1625 774	0.	.0	.0 * 6	00001441	0.	.0	.0
1	0855 108	11.	.7	.1 * 3	1630 775	0.	.0	.0 * 6	00051442	0.	.0	.0
1	0900 109	10.	.7	.0 * 3	1635 776	0.	.0	.0 * 6	00101443	0.	.0	.0
1	0905 110	9.	.6	.0 * 3	1640 777	0.	.0	.0 * 6	00151444	0.	.0	.0
1	0910 111	8.	.5	.0 * 3	1645 778	0.	.0	.0 * 6	00201445	0.	.0	.0
1	0915 112	7.	.5	.0 * 3	1650 779	0.	.0	.0 * 6	00251446	0.	.0	.0
1	0920 113	7.	.4	.0 * 3	1655 780	0.	.0	.0 * 6	00301447	0.	.0	.0
1	0925 114	6.	.4	.0 * 3	1700 781	0.	.0	.0 * 6	00351448	0.	.0	.0
1	0930 115	5.	.4	.0 * 3	1705 782	0.	.0	.0 * 6	00401449	0.	.0	.0
1	0935 116	5.	.3	.0 * 3	1710 783	0.	.0	.0 * 6	00451450	0.	.0	.0
1	0940 117	4.	.3	.0 * 3	1715 784	0.	.0	.0 * 6	00501451	0.	.0	.0
1	0945 118	4.	.3	.0 * 3	1720 785	0.	.0	.0 * 6	00551452	0.	.0	.0
1	0950 119	4.	.2	.0 * 3	1725 786	0.	.0	.0 * 6	01001453	0.	.0	.0
1	0955 120	3.	.2	.0 * 3	1730 787	0.	.0	.0 * 6	01051454	0.	.0	.0
1	1000 121	3.	.2	.0 * 3	1735 788	0.	.0	.0 * 6	01101455	0.	.0	.0
1	1005 122	3.	.2	.0 * 3	1740 789	0.	.0	.0 * 6	01151456	0.	.0	.0
1	1010 123	2.	.2	.0 * 3	1745 790	0.	.0	.0 * 6	01201457	0.	.0	.0
1	1015 124	2.	.1	.0 * 3	1750 791	0.	.0	.0 * 6	01251458	0.	.0	.0
1	1020 125	2.	.1	.0 * 3	1755 792	0.	.0	.0 * 6	01301459	0.	.0	.0
1	1025 126	2.	.1	.0 * 3	1800 793	0.	.0	.0 * 6	01351460	0.	.0	.0
1	1030 127	2.	.1	.0 * 3	1805 794	0.	.0	.0 * 6	01401461	0.	.0	.0
1	1035 128	1.	.1	.0 * 3	1810 795	0.	.0	.0 * 6	01451462	0.	.0	.0
1	1040 129	1.	.1	.0 * 3	1815 796	0.	.0	.0 * 6	01501463	0.	.0	.0
1	1045 130	1.	.1	.0 * 3	1820 797	0.	.0	.0 * 6	01551464	0.	.0	.0
1	1050 131	1.	.1	.0 * 3	1825 798	0.	.0	.0 * 6	02001465	0.	.0	.0
1	1055 132	1.	.1	.0 * 3	1830 799	0.	.0	.0 * 6	02051466	0.	.0	.0
1	1100 133	1.	.1	.0 * 3	1835 800	0.	.0	.0 * 6	02101467	0.	.0	.0
1	1105 134	1.	.1	.0 * 3	1840 801	0.	.0	.0 * 6	02151468	0.	.0	.0
1	1110 135	1.	.0	.0 * 3	1845 802	0.	.0	.0 * 6	02201469	0.	.0	.0
1	1115 136	1.	.0	.0 * 3	1850 803	0.	.0	.0 * 6	02251470	0.	.0	.0
1	1120 137	1.	.0	.0 * 3	1855 804	0.	.0	.0 * 6	02301471	0.	.0	.0
1	1125 138	1.	.0	.0 * 3	1900 805	0.	.0	.0 * 6	02351472	0.	.0	.0
1	1130 139	0.	.0	.0 * 3	1905 806	0.	.0	.0 * 6	02401473	0.	.0	.0
1	1135 140	0.	.0	.0 * 3	1910 807	0.	.0	.0 * 6	02451474	0.	.0	.0
1	1140 141	0.	.0	.0 * 3	1915 808	0.	.0	.0 * 6	02501475	0.	.0	.0
1	1145 142	0.	.0	.0 * 3	1920 809	0.	.0	.0 * 6	02551476	0.	.0	.0
1	1150 143	0.	.0	.0 * 3	1925 810	0.	.0	.0 * 6	03001477	0.	.0	.0
1	1155 144	0.	.0	.0 * 3	1930 811	0.	.0	.0 * 6	03051478	0.	.0	.0
1	1200 145	0.	.0	.0 * 3	1935 812	0.	.0	.0 * 6	03101479	0.	.0	.0
1	1205 146	0.	.0	.0 * 3	1940 813	0.	.0	.0 * 6	03151480	0.	.0	.0
1	1210 147	0.	.0	.0 * 3	1945 814	0.	.0	.0 * 6	03201481	0.	.0	.0
1	1215 148	0.	.0	.0 * 3	1950 815	0.	.0	.0 * 6	03251482	0.	.0	.0
1	1220 149	0.	.0	.0 * 3	1955 816	0.	.0	.0 * 6	03301483	0.	.0	.0
1	1225 150	0.	.0	.0 * 3	2000 817	0.	.0	.0 * 6	03351484	0.	.0	.0
1	1230 151	0.	.0	.0 * 3	2005 818	0.	.0	.0 * 6	03401485	0.	.0	.0
1	1235 152	0.	.0	.0 * 3	2010 819	0.	.0	.0 * 6	03451486	0.	.0	.0
1	1240 153	0.	.0	.0 * 3	2015 820	0.	.0	.0 * 6	03501487	0.	.0	.0
1	1245 154	0.	.0	.0 * 3	2020 821	0.	.0	.0 * 6	03551488	0.	.0	.0
1	1250 155	0.	.0	.0 * 3	2025 822	0.	.0	.0 * 6	04001489	0.	.0	.0
1	1255 156	0.	.0	.0 * 3	2030 823	0.	.0	.0 * 6	04051490	0.	.0	.0
1	1300 157	0.	.0	.0 * 3	2035 824	0.	.0	.0 * 6	04101491	0.	.0	.0
1	1305 158	0.	.0	.0 * 3	2040 825	0.	.0	.0 * 6	04151492	0.	.0	.0
1	1310 159	0.	.0	.0 * 3	2045 826	0.	.0	.0 * 6	04201493	0.	.0	.0
1	1315 160	0.	.0	.0 * 3	2050 827	0.	.0	.0 * 6	04251494	0.	.0	.0
1	1320 161	0.	.0	.0 * 3	2055 828	0.	.0	.0 * 6	04301495	0.	.0	.0
1	1325 162	0.	.0	.0 * 3	2100 829	0.	.0	.0 * 6	04351496	0.	.0	.0
1	1330 163	0.	.0	.0 * 3	2105 830	0.	.0	.0 * 6	04401497	0.	.0	.0
1	1335 164	0.	.0	.0 * 3	2110 831	0.	.0	.0 * 6	04451498	0.	.0	.0
1	1340 165	0.	.0	.0 * 3	2115 832	0.	.0	.0 * 6	04501499	0.	.0	.0
1	1345 166	0.	.0	.0 * 3	2120 833	0.	.0	.0 * 6	04551500	0.	.0	.0
1	1350 167	0.	.0	.0 * 3	2125 834	0.	.0	.0 * 6	05001501	0.	.0	.0
1	1355 168	0.	.0	.0 * 3	2130 835	0.	.0	.0 * 6	05051502	0.	.0	.0
1	1400 169	0.	.0	.0 * 3	2135 836	0.	.0	.0 * 6	05101503	0.	.0	.0
1	1405 170	0.	.0	.0 * 3	2140 837	0.	.0	.0 * 6	05151504	0.	.0	.0
1	1410 171	0.	.0	.0 * 3	2145 838	0.	.0	.0 * 6	05201505	0.	.0	.0
1	1415 172	0.	.0	.0 * 3	2150 839	0.	.0	.0 * 6	05251506	0.	.0	.0
1	1420 173	0.	.0	.0 * 3	2155 840	0.	.0	.0 * 6	05301507	0.	.0	.0
1	1425 174	0.	.0	.0 * 3	2200 841	0.	.0	.0 * 6	05351508	0.	.0	.0
1	1430 175	0.	.0	.0 * 3	2205 842	0.	.0	.0 * 6	05401509	0.	.0	.0
1	1435 176	0.	.0	.0 * 3	2210 843	0.	.0	.0 * 6	05451510	0.	.0	.0
1	1440 177	0.	.0	.0 * 3	2215 844	0.	.0	.0 * 6	05501511	0.	.0	.0
1	1445 178	0.	.0	.0 * 3	2220 845	0.	.0	.0 * 6	05551512	0.	.0	.0
1	1450 179	0.	.0	.0 * 3	2225 846	0.	.0	.0 * 6	06001513	0.	.0	.0
1	1455 180	0.	.0	.0 * 3	2230 847	0.	.0	.0 * 6	06051514	0.	.0	.0
1	1500 181	0.	.0	.0 * 3	2235 848	0.	.0	.0 * 6	06101515	0.	.0	.0
1	1505 182	0.	.0	.0 * 3	2240 849	0.	.0	.0 * 6	06151516	0.	.0	.0
1	1510 183	0.	.0	.0 * 3	2245 850	0.	.0	.0 * 6	06201517	0.	.0	.0
1	1515 184	0.	.0	.0 * 3	2250 851	0.	.0	.0 * 6	06251518	0.	.0	.0
1	1520 185	0.	.0	.0 * 3	2255 852	0.	.0	.0 * 6	06301519	0.	.0	.0
1	1525 186	0.	.0	.0 * 3	2300 853	0.	.0	.0 * 6	06351520	0.	.0	.0
1	1530 187	0.	.0	.0 * 3	2305 854	0.	.0	.0 * 6	06401521	0.	.0	.0
1	1535 188	0.	.0	.0 * 3	2310 855	0.	.0	.0 * 6	06451522	0.	.0	.0
1	1540 189	0.	.0	.0 * 3	2315 856	0.	.0	.0 * 6	06501523	0.	.0	.0
1	1545 190	0.	.0	.0 * 3	2320 857	0.	.0	.0 * 6	06551524	0.	.0	.0
1	1550 191	0.	.0	.0 * 3	2325 858	0.	.0	.0 * 6	07001525	0.	.0	.0

1	1555	192	0.	.0	.0 * 3	2330	859	0.	.0	.0 * 6	07051526	0.	.0	.0
1	1600	193	0.	.0	.0 * 3	2335	860	0.	.0	.0 * 6	07101527	0.	.0	.0
1	1605	194	0.	.0	.0 * 3	2340	861	0.	.0	.0 * 6	07151528	0.	.0	.0
1	1610	195	0.	.0	.0 * 3	2345	862	0.	.0	.0 * 6	07201529	0.	.0	.0
1	1615	196	0.	.0	.0 * 3	2350	863	0.	.0	.0 * 6	07251530	0.	.0	.0
1	1620	197	0.	.0	.0 * 3	2355	864	0.	.0	.0 * 6	07301531	0.	.0	.0
1	1625	198	0.	.0	.0 * 4	0000	865	0.	.0	.0 * 6	07351532	0.	.0	.0
1	1630	199	0.	.0	.0 * 4	0005	866	0.	.0	.0 * 6	07401533	0.	.0	.0
1	1635	200	0.	.0	.0 * 4	0010	867	0.	.0	.0 * 6	07451534	0.	.0	.0
1	1640	201	0.	.0	.0 * 4	0015	868	0.	.0	.0 * 6	07501535	0.	.0	.0
1	1645	202	0.	.0	.0 * 4	0020	869	0.	.0	.0 * 6	07551536	0.	.0	.0
1	1650	203	0.	.0	.0 * 4	0025	870	0.	.0	.0 * 6	08001537	0.	.0	.0
1	1655	204	0.	.0	.0 * 4	0030	871	0.	.0	.0 * 6	08051538	0.	.0	.0
1	1700	205	0.	.0	.0 * 4	0035	872	0.	.0	.0 * 6	08101539	0.	.0	.0
1	1705	206	0.	.0	.0 * 4	0040	873	0.	.0	.0 * 6	08151540	0.	.0	.0
1	1710	207	0.	.0	.0 * 4	0045	874	0.	.0	.0 * 6	08201541	0.	.0	.0
1	1715	208	0.	.0	.0 * 4	0050	875	0.	.0	.0 * 6	08251542	0.	.0	.0
1	1720	209	0.	.0	.0 * 4	0055	876	0.	.0	.0 * 6	08301543	0.	.0	.0
1	1725	210	0.	.0	.0 * 4	0100	877	0.	.0	.0 * 6	08351544	0.	.0	.0
1	1730	211	0.	.0	.0 * 4	0105	878	0.	.0	.0 * 6	08401545	0.	.0	.0
1	1735	212	0.	.0	.0 * 4	0110	879	0.	.0	.0 * 6	08451546	0.	.0	.0
1	1740	213	0.	.0	.0 * 4	0115	880	0.	.0	.0 * 6	08501547	0.	.0	.0
1	1745	214	0.	.0	.0 * 4	0120	881	0.	.0	.0 * 6	08551548	0.	.0	.0
1	1750	215	0.	.0	.0 * 4	0125	882	0.	.0	.0 * 6	09001549	0.	.0	.0
1	1755	216	0.	.0	.0 * 4	0130	883	0.	.0	.0 * 6	09051550	0.	.0	.0
1	1800	217	0.	.0	.0 * 4	0135	884	0.	.0	.0 * 6	09101551	0.	.0	.0
1	1805	218	0.	.0	.0 * 4	0140	885	0.	.0	.0 * 6	09151552	0.	.0	.0
1	1810	219	0.	.0	.0 * 4	0145	886	0.	.0	.0 * 6	09201553	0.	.0	.0
1	1815	220	0.	.0	.0 * 4	0150	887	0.	.0	.0 * 6	09251554	0.	.0	.0
1	1820	221	0.	.0	.0 * 4	0155	888	0.	.0	.0 * 6	09301555	0.	.0	.0
1	1825	222	0.	.0	.0 * 4	0200	889	0.	.0	.0 * 6	09351556	0.	.0	.0
1	1830	223	0.	.0	.0 * 4	0205	890	0.	.0	.0 * 6	09401557	0.	.0	.0
1	1835	224	0.	.0	.0 * 4	0210	891	0.	.0	.0 * 6	09451558	0.	.0	.0
1	1840	225	0.	.0	.0 * 4	0215	892	0.	.0	.0 * 6	09501559	0.	.0	.0
1	1845	226	0.	.0	.0 * 4	0220	893	0.	.0	.0 * 6	09551560	0.	.0	.0
1	1850	227	0.	.0	.0 * 4	0225	894	0.	.0	.0 * 6	10001561	0.	.0	.0
1	1855	228	0.	.0	.0 * 4	0230	895	0.	.0	.0 * 6	10051562	0.	.0	.0
1	1900	229	0.	.0	.0 * 4	0235	896	0.	.0	.0 * 6	10101563	0.	.0	.0
1	1905	230	0.	.0	.0 * 4	0240	897	0.	.0	.0 * 6	10151564	0.	.0	.0
1	1910	231	0.	.0	.0 * 4	0245	898	0.	.0	.0 * 6	10201565	0.	.0	.0
1	1915	232	0.	.0	.0 * 4	0250	899	0.	.0	.0 * 6	10251566	0.	.0	.0
1	1920	233	0.	.0	.0 * 4	0255	900	0.	.0	.0 * 6	10301567	0.	.0	.0
1	1925	234	0.	.0	.0 * 4	0300	901	0.	.0	.0 * 6	10351568	0.	.0	.0
1	1930	235	0.	.0	.0 * 4	0305	902	0.	.0	.0 * 6	10401569	0.	.0	.0
1	1935	236	0.	.0	.0 * 4	0310	903	0.	.0	.0 * 6	10451570	0.	.0	.0
1	1940	237	0.	.0	.0 * 4	0315	904	0.	.0	.0 * 6	10501571	0.	.0	.0
1	1945	238	0.	.0	.0 * 4	0320	905	0.	.0	.0 * 6	10551572	0.	.0	.0
1	1950	239	0.	.0	.0 * 4	0325	906	0.	.0	.0 * 6	11001573	0.	.0	.0
1	1955	240	0.	.0	.0 * 4	0330	907	0.	.0	.0 * 6	11051574	0.	.0	.0
1	2000	241	0.	.0	.0 * 4	0335	908	0.	.0	.0 * 6	11101575	0.	.0	.0
1	2005	242	0.	.0	.0 * 4	0340	909	0.	.0	.0 * 6	11151576	0.	.0	.0
1	2010	243	0.	.0	.0 * 4	0345	910	0.	.0	.0 * 6	11201577	0.	.0	.0
1	2015	244	0.	.0	.0 * 4	0350	911	0.	.0	.0 * 6	11251578	0.	.0	.0
1	2020	245	0.	.0	.0 * 4	0355	912	0.	.0	.0 * 6	11301579	0.	.0	.0
1	2025	246	0.	.0	.0 * 4	0400	913	0.	.0	.0 * 6	11351580	0.	.0	.0
1	2030	247	0.	.0	.0 * 4	0405	914	0.	.0	.0 * 6	11401581	0.	.0	.0
1	2035	248	0.	.0	.0 * 4	0410	915	0.	.0	.0 * 6	11451582	0.	.0	.0
1	2040	249	0.	.0	.0 * 4	0415	916	0.	.0	.0 * 6	11501583	0.	.0	.0
1	2045	250	0.	.0	.0 * 4	0420	917	0.	.0	.0 * 6	11551584	0.	.0	.0
1	2050	251	0.	.0	.0 * 4	0425	918	0.	.0	.0 * 6	12001585	0.	.0	.0
1	2055	252	0.	.0	.0 * 4	0430	919	0.	.0	.0 * 6	12051586	0.	.0	.0
1	2100	253	0.	.0	.0 * 4	0435	920	0.	.0	.0 * 6	12101587	0.	.0	.0
1	2105	254	0.	.0	.0 * 4	0440	921	0.	.0	.0 * 6	12151588	0.	.0	.0
1	2110	255	0.	.0	.0 * 4	0445	922	0.	.0	.0 * 6	12201589	0.	.0	.0
1	2115	256	0.	.0	.0 * 4	0450	923	0.	.0	.0 * 6	12251590	0.	.0	.0
1	2120	257	0.	.0	.0 * 4	0455	924	0.	.0	.0 * 6	12301591	0.	.0	.0
1	2125	258	0.	.0	.0 * 4	0500	925	0.	.0	.0 * 6	12351592	0.	.0	.0
1	2130	259	0.	.0	.0 * 4	0505	926	0.	.0	.0 * 6	12401593	0.	.0	.0
1	2135	260	0.	.0	.0 * 4	0510	927	0.	.0	.0 * 6	12451594	0.	.0	.0
1	2140	261	0.	.0	.0 * 4	0515	928	0.	.0	.0 * 6	12501595	0.	.0	.0
1	2145	262	0.	.0	.0 * 4	0520	929	0.	.0	.0 * 6	12551596	0.	.0	.0
1	2150	263	0.	.0	.0 * 4	0525	930	0.	.0	.0 * 6	13001597	0.	.0	.0
1	2155	264	0.	.0	.0 * 4	0530	931	0.	.0	.0 * 6	13051598	0.	.0	.0
1	2200	265	0.	.0	.0 * 4	0535	932	0.	.0	.0 * 6	13101599	0.	.0	.0
1	2205	266	0.	.0	.0 * 4	0540	933	0.	.0	.0 * 6	13151600	0.	.0	.0
1	2210	267	0.	.0	.0 * 4	0545	934	0.	.0	.0 * 6	13201601	0.	.0	.0
1	2215	268	0.	.0	.0 * 4	0550	935	0.	.0	.0 * 6	13251602	0.	.0	.0
1	2220	269	0.	.0	.0 * 4	0555	936	0.	.0	.0 * 6	13301603	0.	.0	.0
1	2225	270	0.	.0	.0 * 4	0600	937	0.	.0	.0 * 6	13351604	0.	.0	.0
1	2230	271	0.	.0	.0 * 4	0605	938	0.	.0	.0 * 6	13401605	0.	.0	.0
1	2235	272	0.	.0	.0 * 4	0610	939	0.	.0	.0 * 6	13451606	0.	.0	.0
1	2240	273	0.	.0	.0 * 4	0615	940	0.	.0	.0 * 6	13501607	0.	.0	.0
1	2245	274	0.	.0	.0 * 4	0620	941	0.	.0	.0 * 6	13551608	0.	.0	.0
1	2250	275	0.	.0	.0 * 4	0625	942	0.	.0	.0 * 6	14001609	0.	.0	.0
1	2255	276	0.	.0	.0 * 4	0630	943	0.	.0	.0 * 6	14051610	0.	.0	.0
1	2300	277	0.	.0	.0 * 4	0635	944	0.	.0	.0 * 6	14101611	0.	.0	.0
1	2305	278	0.	.0	.0 * 4	0640	945	0.	.0	.0 * 6	14151612	0.	.0	.0
1	2310	279	0.	.0	.0 * 4	0645	946	0.	.0	.0 * 6	14201613	0.	.0	.0
1	2315	280	0.	.0	.0 * 4	0650	947	0.	.0	.0 * 6	14251614	0.	.0	.0

1	2320	281	0.	.0	.0 * 4	0655 948	0.	.0	.0 * 6	14301615	0.	.0	.0
1	2325	282	0.	.0	.0 * 4	0700 949	0.	.0	.0 * 6	14351616	0.	.0	.0
1	2330	283	0.	.0	.0 * 4	0705 950	0.	.0	.0 * 6	14401617	0.	.0	.0
1	2335	284	0.	.0	.0 * 4	0710 951	0.	.0	.0 * 6	14451618	0.	.0	.0
1	2340	285	0.	.0	.0 * 4	0715 952	0.	.0	.0 * 6	14501619	0.	.0	.0
1	2345	286	0.	.0	.0 * 4	0720 953	0.	.0	.0 * 6	14551620	0.	.0	.0
1	2350	287	0.	.0	.0 * 4	0725 954	0.	.0	.0 * 6	15001621	0.	.0	.0
1	2355	288	0.	.0	.0 * 4	0730 955	0.	.0	.0 * 6	15051622	0.	.0	.0
2	0000	289	0.	.0	.0 * 4	0735 956	0.	.0	.0 * 6	15101623	0.	.0	.0
2	0005	290	0.	.0	.0 * 4	0740 957	0.	.0	.0 * 6	15151624	0.	.0	.0
2	0010	291	0.	.0	.0 * 4	0745 958	0.	.0	.0 * 6	15201625	0.	.0	.0
2	0015	292	0.	.0	.0 * 4	0750 959	0.	.0	.0 * 6	15251626	0.	.0	.0
2	0020	293	0.	.0	.0 * 4	0755 960	0.	.0	.0 * 6	15301627	0.	.0	.0
2	0025	294	0.	.0	.0 * 4	0800 961	0.	.0	.0 * 6	15351628	0.	.0	.0
2	0030	295	0.	.0	.0 * 4	0805 962	0.	.0	.0 * 6	15401629	0.	.0	.0
2	0035	296	0.	.0	.0 * 4	0810 963	0.	.0	.0 * 6	15451630	0.	.0	.0
2	0040	297	0.	.0	.0 * 4	0815 964	0.	.0	.0 * 6	15501631	0.	.0	.0
2	0045	298	0.	.0	.0 * 4	0820 965	0.	.0	.0 * 6	15551632	0.	.0	.0
2	0050	299	0.	.0	.0 * 4	0825 966	0.	.0	.0 * 6	16001633	0.	.0	.0
2	0055	300	0.	.0	.0 * 4	0830 967	0.	.0	.0 * 6	16051634	0.	.0	.0
2	0100	301	0.	.0	.0 * 4	0835 968	0.	.0	.0 * 6	16101635	0.	.0	.0
2	0105	302	0.	.0	.0 * 4	0840 969	0.	.0	.0 * 6	16151636	0.	.0	.0
2	0110	303	0.	.0	.0 * 4	0845 970	0.	.0	.0 * 6	16201637	0.	.0	.0
2	0115	304	0.	.0	.0 * 4	0850 971	0.	.0	.0 * 6	16251638	0.	.0	.0
2	0120	305	0.	.0	.0 * 4	0855 972	0.	.0	.0 * 6	16301639	0.	.0	.0
2	0125	306	0.	.0	.0 * 4	0900 973	0.	.0	.0 * 6	16351640	0.	.0	.0
2	0130	307	0.	.0	.0 * 4	0905 974	0.	.0	.0 * 6	16401641	0.	.0	.0
2	0135	308	0.	.0	.0 * 4	0910 975	0.	.0	.0 * 6	16451642	0.	.0	.0
2	0140	309	0.	.0	.0 * 4	0915 976	0.	.0	.0 * 6	16501643	0.	.0	.0
2	0145	310	0.	.0	.0 * 4	0920 977	0.	.0	.0 * 6	16551644	0.	.0	.0
2	0150	311	0.	.0	.0 * 4	0925 978	0.	.0	.0 * 6	17001645	0.	.0	.0
2	0155	312	0.	.0	.0 * 4	0930 979	0.	.0	.0 * 6	17051646	0.	.0	.0
2	0200	313	0.	.0	.0 * 4	0935 980	0.	.0	.0 * 6	17101647	0.	.0	.0
2	0205	314	0.	.0	.0 * 4	0940 981	0.	.0	.0 * 6	17151648	0.	.0	.0
2	0210	315	0.	.0	.0 * 4	0945 982	0.	.0	.0 * 6	17201649	0.	.0	.0
2	0215	316	0.	.0	.0 * 4	0950 983	0.	.0	.0 * 6	17251650	0.	.0	.0
2	0220	317	0.	.0	.0 * 4	0955 984	0.	.0	.0 * 6	17301651	0.	.0	.0
2	0225	318	0.	.0	.0 * 4	1000 985	0.	.0	.0 * 6	17351652	0.	.0	.0
2	0230	319	0.	.0	.0 * 4	1005 986	0.	.0	.0 * 6	17401653	0.	.0	.0
2	0235	320	0.	.0	.0 * 4	1010 987	0.	.0	.0 * 6	17451654	0.	.0	.0
2	0240	321	0.	.0	.0 * 4	1015 988	0.	.0	.0 * 6	17501655	0.	.0	.0
2	0245	322	0.	.0	.0 * 4	1020 989	0.	.0	.0 * 6	17551656	0.	.0	.0
2	0250	323	0.	.0	.0 * 4	1025 990	0.	.0	.0 * 6	18001657	0.	.0	.0
2	0255	324	0.	.0	.0 * 4	1030 991	0.	.0	.0 * 6	18051658	0.	.0	.0
2	0300	325	0.	.0	.0 * 4	1035 992	0.	.0	.0 * 6	18101659	0.	.0	.0
2	0305	326	0.	.0	.0 * 4	1040 993	0.	.0	.0 * 6	18151660	0.	.0	.0
2	0310	327	0.	.0	.0 * 4	1045 994	0.	.0	.0 * 6	18201661	0.	.0	.0
2	0315	328	0.	.0	.0 * 4	1050 995	0.	.0	.0 * 6	18251662	0.	.0	.0
2	0320	329	0.	.0	.0 * 4	1055 996	0.	.0	.0 * 6	18301663	0.	.0	.0
2	0325	330	0.	.0	.0 * 4	1100 997	0.	.0	.0 * 6	18351664	0.	.0	.0
2	0330	331	0.	.0	.0 * 4	1105 998	0.	.0	.0 * 6	18401665	0.	.0	.0
2	0335	332	0.	.0	.0 * 4	1110 999	0.	.0	.0 * 6	18451666	0.	.0	.0
2	0340	333	0.	.0	.0 * 4	11151000	0.	.0	.0 * 6	18501667	0.	.0	.0
2	0345	334	0.	.0	.0 * 4	11201001	0.	.0	.0 * 6	18551668	0.	.0	.0
2	0350	335	0.	.0	.0 * 4	11251002	0.	.0	.0 * 6	19001669	0.	.0	.0
2	0355	336	0.	.0	.0 * 4	11301003	0.	.0	.0 * 6	19051670	0.	.0	.0
2	0400	337	0.	.0	.0 * 4	11351004	0.	.0	.0 * 6	19101671	0.	.0	.0
2	0405	338	0.	.0	.0 * 4	11401005	0.	.0	.0 * 6	19151672	0.	.0	.0
2	0410	339	0.	.0	.0 * 4	11451006	0.	.0	.0 * 6	19201673	0.	.0	.0
2	0415	340	0.	.0	.0 * 4	11501007	0.	.0	.0 * 6	19251674	0.	.0	.0
2	0420	341	0.	.0	.0 * 4	11551008	0.	.0	.0 * 6	19301675	0.	.0	.0
2	0425	342	0.	.0	.0 * 4	12001009	0.	.0	.0 * 6	19351676	0.	.0	.0
2	0430	343	0.	.0	.0 * 4	12051010	0.	.0	.0 * 6	19401677	0.	.0	.0
2	0435	344	0.	.0	.0 * 4	12101011	0.	.0	.0 * 6	19451678	0.	.0	.0
2	0440	345	0.	.0	.0 * 4	12151012	0.	.0	.0 * 6	19501679	0.	.0	.0
2	0445	346	0.	.0	.0 * 4	12201013	0.	.0	.0 * 6	19551680	0.	.0	.0
2	0450	347	0.	.0	.0 * 4	12251014	0.	.0	.0 * 6	20001681	0.	.0	.0
2	0455	348	0.	.0	.0 * 4	12301015	0.	.0	.0 * 6	20051682	0.	.0	.0
2	0500	349	0.	.0	.0 * 4	12351016	0.	.0	.0 * 6	20101683	0.	.0	.0
2	0505	350	0.	.0	.0 * 4	12401017	0.	.0	.0 * 6	20151684	0.	.0	.0
2	0510	351	0.	.0	.0 * 4	12451018	0.	.0	.0 * 6	20201685	0.	.0	.0
2	0515	352	0.	.0	.0 * 4	12501019	0.	.0	.0 * 6	20251686	0.	.0	.0
2	0520	353	0.	.0	.0 * 4	12551020	0.	.0	.0 * 6	20301687	0.	.0	.0
2	0525	354	0.	.0	.0 * 4	13001021	0.	.0	.0 * 6	20351688	0.	.0	.0
2	0530	355	0.	.0	.0 * 4	13051022	0.	.0	.0 * 6	20401689	0.	.0	.0
2	0535	356	0.	.0	.0 * 4	13101023	0.	.0	.0 * 6	20451690	0.	.0	.0
2	0540	357	0.	.0	.0 * 4	13151024	0.	.0	.0 * 6	20501691	0.	.0	.0
2	0545	358	0.	.0	.0 * 4	13201025	0.	.0	.0 * 6	20551692	0.	.0	.0
2	0550	359	0.	.0	.0 * 4	13251026	0.	.0	.0 * 6	21001693	0.	.0	.0
2	0555	360	0.	.0	.0 * 4	13301027	0.	.0	.0 * 6	21051694	0.	.0	.0
2	0600	361	0.	.0	.0 * 4	13351028	0.	.0	.0 * 6	21101695	0.	.0	.0
2	0605	362	0.	.0	.0 * 4	13401029	0.	.0	.0 * 6	21151696	0.	.0	.0
2	0610	363	0.	.0	.0 * 4	13451030	0.	.0	.0 * 6	21201697	0.	.0	.0
2	0615	364	0.	.0	.0 * 4	13501031	0.	.0	.0 * 6	21251698	0.	.0	.0
2	0620	365	0.	.0	.0 * 4	13551032	0.	.0	.0 * 6	21301699	0.	.0	.0
2	0625	366	0.	.0	.0 * 4	14001033	0.	.0	.0 * 6	21351700	0.	.0	.0
2	0630	367	0.	.0	.0 * 4	14051034	0.	.0	.0 * 6	21401701	0.	.0	.0
2	0635	368	0.	.0	.0 * 4	14101035	0.	.0	.0 * 6	21451702	0.	.0	.0
2	0640	369	0.	.0	.0 * 4	14151036	0.	.0	.0 * 6	21501703	0.	.0	.0

2	0645	370	0.	.0	.0 *	4	14201037	0.	.0	.0 *	6	21551704	0.	.0	.0
2	0650	371	0.	.0	.0 *	4	14251038	0.	.0	.0 *	6	22001705	0.	.0	.0
2	0655	372	0.	.0	.0 *	4	14301039	0.	.0	.0 *	6	22051706	0.	.0	.0
2	0700	373	0.	.0	.0 *	4	14351040	0.	.0	.0 *	6	22101707	0.	.0	.0
2	0705	374	0.	.0	.0 *	4	14401041	0.	.0	.0 *	6	22151708	0.	.0	.0
2	0710	375	0.	.0	.0 *	4	14451042	0.	.0	.0 *	6	22201709	0.	.0	.0
2	0715	376	0.	.0	.0 *	4	14501043	0.	.0	.0 *	6	22251710	0.	.0	.0
2	0720	377	0.	.0	.0 *	4	14551044	0.	.0	.0 *	6	22301711	0.	.0	.0
2	0725	378	0.	.0	.0 *	4	15001045	0.	.0	.0 *	6	22351712	0.	.0	.0
2	0730	379	0.	.0	.0 *	4	15051046	0.	.0	.0 *	6	22401713	0.	.0	.0
2	0735	380	0.	.0	.0 *	4	15101047	0.	.0	.0 *	6	22451714	0.	.0	.0
2	0740	381	0.	.0	.0 *	4	15151048	0.	.0	.0 *	6	22501715	0.	.0	.0
2	0745	382	0.	.0	.0 *	4	15201049	0.	.0	.0 *	6	22551716	0.	.0	.0
2	0750	383	0.	.0	.0 *	4	15251050	0.	.0	.0 *	6	23001717	0.	.0	.0
2	0755	384	0.	.0	.0 *	4	15301051	0.	.0	.0 *	6	23051718	0.	.0	.0
2	0800	385	0.	.0	.0 *	4	15351052	0.	.0	.0 *	6	23101719	0.	.0	.0
2	0805	386	0.	.0	.0 *	4	15401053	0.	.0	.0 *	6	23151720	0.	.0	.0
2	0810	387	0.	.0	.0 *	4	15451054	0.	.0	.0 *	6	23201721	0.	.0	.0
2	0815	388	0.	.0	.0 *	4	15501055	0.	.0	.0 *	6	23251722	0.	.0	.0
2	0820	389	0.	.0	.0 *	4	15551056	0.	.0	.0 *	6	23301723	0.	.0	.0
2	0825	390	0.	.0	.0 *	4	16001057	0.	.0	.0 *	6	23351724	0.	.0	.0
2	0830	391	0.	.0	.0 *	4	16051058	0.	.0	.0 *	6	23401725	0.	.0	.0
2	0835	392	0.	.0	.0 *	4	16101059	0.	.0	.0 *	6	23451726	0.	.0	.0
2	0840	393	0.	.0	.0 *	4	16151060	0.	.0	.0 *	6	23501727	0.	.0	.0
2	0845	394	0.	.0	.0 *	4	16201061	0.	.0	.0 *	6	23551728	0.	.0	.0
2	0850	395	0.	.0	.0 *	4	16251062	0.	.0	.0 *	7	00001729	0.	.0	.0
2	0855	396	0.	.0	.0 *	4	16301063	0.	.0	.0 *	7	00051730	0.	.0	.0
2	0900	397	0.	.0	.0 *	4	16351064	0.	.0	.0 *	7	00101731	0.	.0	.0
2	0905	398	0.	.0	.0 *	4	16401065	0.	.0	.0 *	7	00151732	0.	.0	.0
2	0910	399	0.	.0	.0 *	4	16451066	0.	.0	.0 *	7	00201733	0.	.0	.0
2	0915	400	0.	.0	.0 *	4	16501067	0.	.0	.0 *	7	00251734	0.	.0	.0
2	0920	401	0.	.0	.0 *	4	16551068	0.	.0	.0 *	7	00301735	0.	.0	.0
2	0925	402	0.	.0	.0 *	4	17001069	0.	.0	.0 *	7	00351736	0.	.0	.0
2	0930	403	0.	.0	.0 *	4	17051070	0.	.0	.0 *	7	00401737	0.	.0	.0
2	0935	404	0.	.0	.0 *	4	17101071	0.	.0	.0 *	7	00451738	0.	.0	.0
2	0940	405	0.	.0	.0 *	4	17151072	0.	.0	.0 *	7	00501739	0.	.0	.0
2	0945	406	0.	.0	.0 *	4	17201073	0.	.0	.0 *	7	00551740	0.	.0	.0
2	0950	407	0.	.0	.0 *	4	17251074	0.	.0	.0 *	7	01001741	0.	.0	.0
2	0955	408	0.	.0	.0 *	4	17301075	0.	.0	.0 *	7	01051742	0.	.0	.0
2	1000	409	0.	.0	.0 *	4	17351076	0.	.0	.0 *	7	01101743	0.	.0	.0
2	1005	410	0.	.0	.0 *	4	17401077	0.	.0	.0 *	7	01151744	0.	.0	.0
2	1010	411	0.	.0	.0 *	4	17451078	0.	.0	.0 *	7	01201745	0.	.0	.0
2	1015	412	0.	.0	.0 *	4	17501079	0.	.0	.0 *	7	01251746	0.	.0	.0
2	1020	413	0.	.0	.0 *	4	17551080	0.	.0	.0 *	7	01301747	0.	.0	.0
2	1025	414	0.	.0	.0 *	4	18001081	0.	.0	.0 *	7	01351748	0.	.0	.0
2	1030	415	0.	.0	.0 *	4	18051082	0.	.0	.0 *	7	01401749	0.	.0	.0
2	1035	416	0.	.0	.0 *	4	18101083	0.	.0	.0 *	7	01451750	0.	.0	.0
2	1040	417	0.	.0	.0 *	4	18151084	0.	.0	.0 *	7	01501751	0.	.0	.0
2	1045	418	0.	.0	.0 *	4	18201085	0.	.0	.0 *	7	01551752	0.	.0	.0
2	1050	419	0.	.0	.0 *	4	18251086	0.	.0	.0 *	7	02001753	0.	.0	.0
2	1055	420	0.	.0	.0 *	4	18301087	0.	.0	.0 *	7	02051754	0.	.0	.0
2	1100	421	0.	.0	.0 *	4	18351088	0.	.0	.0 *	7	02101755	0.	.0	.0
2	1105	422	0.	.0	.0 *	4	18401089	0.	.0	.0 *	7	02151756	0.	.0	.0
2	1110	423	0.	.0	.0 *	4	18451090	0.	.0	.0 *	7	02201757	0.	.0	.0
2	1115	424	0.	.0	.0 *	4	18501091	0.	.0	.0 *	7	02251758	0.	.0	.0
2	1120	425	0.	.0	.0 *	4	18551092	0.	.0	.0 *	7	02301759	0.	.0	.0
2	1125	426	0.	.0	.0 *	4	19001093	0.	.0	.0 *	7	02351760	0.	.0	.0
2	1130	427	0.	.0	.0 *	4	19051094	0.	.0	.0 *	7	02401761	0.	.0	.0
2	1135	428	0.	.0	.0 *	4	19101095	0.	.0	.0 *	7	02451762	0.	.0	.0
2	1140	429	0.	.0	.0 *	4	19151096	0.	.0	.0 *	7	02501763	0.	.0	.0
2	1145	430	0.	.0	.0 *	4	19201097	0.	.0	.0 *	7	02551764	0.	.0	.0
2	1150	431	0.	.0	.0 *	4	19251098	0.	.0	.0 *	7	03001765	0.	.0	.0
2	1155	432	0.	.0	.0 *	4	19301099	0.	.0	.0 *	7	03051766	0.	.0	.0
2	1200	433	0.	.0	.0 *	4	19351100	0.	.0	.0 *	7	03101767	0.	.0	.0
2	1205	434	0.	.0	.0 *	4	19401101	0.	.0	.0 *	7	03151768	0.	.0	.0
2	1210	435	0.	.0	.0 *	4	19451102	0.	.0	.0 *	7	03201769	0.	.0	.0
2	1215	436	0.	.0	.0 *	4	19501103	0.	.0	.0 *	7	03251770	0.	.0	.0
2	1220	437	0.	.0	.0 *	4	19551104	0.	.0	.0 *	7	03301771	0.	.0	.0
2	1225	438	0.	.0	.0 *	4	20001105	0.	.0	.0 *	7	03351772	0.	.0	.0
2	1230	439	0.	.0	.0 *	4	20051106	0.	.0	.0 *	7	03401773	0.	.0	.0
2	1235	440	0.	.0	.0 *	4	20101107	0.	.0	.0 *	7	03451774	0.	.0	.0
2	1240	441	0.	.0	.0 *	4	20151108	0.	.0	.0 *	7	03501775	0.	.0	.0
2	1245	442	0.	.0	.0 *	4	20201109	0.	.0	.0 *	7	03551776	0.	.0	.0
2	1250	443	0.	.0	.0 *	4	20251110	0.	.0	.0 *	7	04001777	0.	.0	.0
2	1255	444	0.	.0	.0 *	4	20301111	0.	.0	.0 *	7	04051778	0.	.0	.0
2	1300	445	0.	.0	.0 *	4	20351112	0.	.0	.0 *	7	04101779	0.	.0	.0
2	1305	446	0.	.0	.0 *	4	20401113	0.	.0	.0 *	7	04151780	0.	.0	.0
2	1310	447	0.	.0	.0 *	4	20451114	0.	.0	.0 *	7	04201781	0.	.0	.0
2	1315	448	0.	.0	.0 *	4	20501115	0.	.0	.0 *	7	04251782	0.	.0	.0
2	1320	449	0.	.0	.0 *	4	20551116	0.	.0	.0 *	7	04301783	0.	.0	.0
2	1325	450	0.	.0	.0 *	4	21001117	0.	.0	.0 *	7	04351784	0.	.0	.0
2	1330	451	0.	.0	.0 *	4	21051118	0.	.0	.0 *	7	04401785	0.	.0	.0
2	1335	452	0.	.0	.0 *	4	21101119	0.	.0	.0 *	7	04451786	0.	.0	.0
2	1340	453	0.	.0	.0 *	4	21151120	0.	.0	.0 *	7	04501787	0.	.0	.0
2	1345	454	0.	.0	.0 *	4	21201121	0.	.0	.0 *	7	04551788	0.	.0	.0
2	1350	455	0.	.0	.0 *	4	21251122	0.	.0	.0 *	7	05001789	0.	.0	.0
2	1355	456	0.	.0	.0 *	4	21301123	0.	.0	.0 *	7	05051790	0.	.0	.0
2	1400	457	0.	.0	.0 *	4	21351124	0.	.0	.0 *	7	05101791	0.	.0	.0
2	1405	458	0.	.0	.0 *	4	21401125	0.	.0	.0 *	7	05151792	0.	.0	.0

2	1410	459	0.	.0	.0 * 4	21451126	0.	.0	.0 * 7	05201793	0.	.0	.0
2	1415	460	0.	.0	.0 * 4	21501127	0.	.0	.0 * 7	05251794	0.	.0	.0
2	1420	461	0.	.0	.0 * 4	21551128	0.	.0	.0 * 7	05301795	0.	.0	.0
2	1425	462	0.	.0	.0 * 4	22001129	0.	.0	.0 * 7	05351796	0.	.0	.0
2	1430	463	0.	.0	.0 * 4	22051130	0.	.0	.0 * 7	05401797	0.	.0	.0
2	1435	464	0.	.0	.0 * 4	22101131	0.	.0	.0 * 7	05451798	0.	.0	.0
2	1440	465	0.	.0	.0 * 4	22151132	0.	.0	.0 * 7	05501799	0.	.0	.0
2	1445	466	0.	.0	.0 * 4	22201133	0.	.0	.0 * 7	05551800	0.	.0	.0
2	1450	467	0.	.0	.0 * 4	22251134	0.	.0	.0 * 7	06001801	0.	.0	.0
2	1455	468	0.	.0	.0 * 4	22301135	0.	.0	.0 * 7	06051802	0.	.0	.0
2	1500	469	0.	.0	.0 * 4	22351136	0.	.0	.0 * 7	06101803	0.	.0	.0
2	1505	470	0.	.0	.0 * 4	22401137	0.	.0	.0 * 7	06151804	0.	.0	.0
2	1510	471	0.	.0	.0 * 4	22451138	0.	.0	.0 * 7	06201805	0.	.0	.0
2	1515	472	0.	.0	.0 * 4	22501139	0.	.0	.0 * 7	06251806	0.	.0	.0
2	1520	473	0.	.0	.0 * 4	22551140	0.	.0	.0 * 7	06301807	0.	.0	.0
2	1525	474	0.	.0	.0 * 4	23001141	0.	.0	.0 * 7	06351808	0.	.0	.0
2	1530	475	0.	.0	.0 * 4	23051142	0.	.0	.0 * 7	06401809	0.	.0	.0
2	1535	476	0.	.0	.0 * 4	23101143	0.	.0	.0 * 7	06451810	0.	.0	.0
2	1540	477	0.	.0	.0 * 4	23151144	0.	.0	.0 * 7	06501811	0.	.0	.0
2	1545	478	0.	.0	.0 * 4	23201145	0.	.0	.0 * 7	06551812	0.	.0	.0
2	1550	479	0.	.0	.0 * 4	23251146	0.	.0	.0 * 7	07001813	0.	.0	.0
2	1555	480	0.	.0	.0 * 4	23301147	0.	.0	.0 * 7	07051814	0.	.0	.0
2	1600	481	0.	.0	.0 * 4	23351148	0.	.0	.0 * 7	07101815	0.	.0	.0
2	1605	482	0.	.0	.0 * 4	23401149	0.	.0	.0 * 7	07151816	0.	.0	.0
2	1610	483	0.	.0	.0 * 4	23451150	0.	.0	.0 * 7	07201817	0.	.0	.0
2	1615	484	0.	.0	.0 * 4	23501151	0.	.0	.0 * 7	07251818	0.	.0	.0
2	1620	485	0.	.0	.0 * 4	23551152	0.	.0	.0 * 7	07301819	0.	.0	.0
2	1625	486	0.	.0	.0 * 5	00001153	0.	.0	.0 * 7	07351820	0.	.0	.0
2	1630	487	0.	.0	.0 * 5	00051154	0.	.0	.0 * 7	07401821	0.	.0	.0
2	1635	488	0.	.0	.0 * 5	00101155	0.	.0	.0 * 7	07451822	0.	.0	.0
2	1640	489	0.	.0	.0 * 5	00151156	0.	.0	.0 * 7	07501823	0.	.0	.0
2	1645	490	0.	.0	.0 * 5	00201157	0.	.0	.0 * 7	07551824	0.	.0	.0
2	1650	491	0.	.0	.0 * 5	00251158	0.	.0	.0 * 7	08001825	0.	.0	.0
2	1655	492	0.	.0	.0 * 5	00301159	0.	.0	.0 * 7	08051826	0.	.0	.0
2	1700	493	0.	.0	.0 * 5	00351160	0.	.0	.0 * 7	08101827	0.	.0	.0
2	1705	494	0.	.0	.0 * 5	00401161	0.	.0	.0 * 7	08151828	0.	.0	.0
2	1710	495	0.	.0	.0 * 5	00451162	0.	.0	.0 * 7	08201829	0.	.0	.0
2	1715	496	0.	.0	.0 * 5	00501163	0.	.0	.0 * 7	08251830	0.	.0	.0
2	1720	497	0.	.0	.0 * 5	00551164	0.	.0	.0 * 7	08301831	0.	.0	.0
2	1725	498	0.	.0	.0 * 5	01001165	0.	.0	.0 * 7	08351832	0.	.0	.0
2	1730	499	0.	.0	.0 * 5	01051166	0.	.0	.0 * 7	08401833	0.	.0	.0
2	1735	500	0.	.0	.0 * 5	01101167	0.	.0	.0 * 7	08451834	0.	.0	.0
2	1740	501	0.	.0	.0 * 5	01151168	0.	.0	.0 * 7	08501835	0.	.0	.0
2	1745	502	0.	.0	.0 * 5	01201169	0.	.0	.0 * 7	08551836	0.	.0	.0
2	1750	503	0.	.0	.0 * 5	01251170	0.	.0	.0 * 7	09001837	0.	.0	.0
2	1755	504	0.	.0	.0 * 5	01301171	0.	.0	.0 * 7	09051838	0.	.0	.0
2	1800	505	0.	.0	.0 * 5	01351172	0.	.0	.0 * 7	09101839	0.	.0	.0
2	1805	506	0.	.0	.0 * 5	01401173	0.	.0	.0 * 7	09151840	0.	.0	.0
2	1810	507	0.	.0	.0 * 5	01451174	0.	.0	.0 * 7	09201841	0.	.0	.0
2	1815	508	0.	.0	.0 * 5	01501175	0.	.0	.0 * 7	09251842	0.	.0	.0
2	1820	509	0.	.0	.0 * 5	01551176	0.	.0	.0 * 7	09301843	0.	.0	.0
2	1825	510	0.	.0	.0 * 5	02001177	0.	.0	.0 * 7	09351844	0.	.0	.0
2	1830	511	0.	.0	.0 * 5	02051178	0.	.0	.0 * 7	09401845	0.	.0	.0
2	1835	512	0.	.0	.0 * 5	02101179	0.	.0	.0 * 7	09451846	0.	.0	.0
2	1840	513	0.	.0	.0 * 5	02151180	0.	.0	.0 * 7	09501847	0.	.0	.0
2	1845	514	0.	.0	.0 * 5	02201181	0.	.0	.0 * 7	09551848	0.	.0	.0
2	1850	515	0.	.0	.0 * 5	02251182	0.	.0	.0 * 7	10001849	0.	.0	.0
2	1855	516	0.	.0	.0 * 5	02301183	0.	.0	.0 * 7	10051850	0.	.0	.0
2	1900	517	0.	.0	.0 * 5	02351184	0.	.0	.0 * 7	10101851	0.	.0	.0
2	1905	518	0.	.0	.0 * 5	02401185	0.	.0	.0 * 7	10151852	0.	.0	.0
2	1910	519	0.	.0	.0 * 5	02451186	0.	.0	.0 * 7	10201853	0.	.0	.0
2	1915	520	0.	.0	.0 * 5	02501187	0.	.0	.0 * 7	10251854	0.	.0	.0
2	1920	521	0.	.0	.0 * 5	02551188	0.	.0	.0 * 7	10301855	0.	.0	.0
2	1925	522	0.	.0	.0 * 5	03001189	0.	.0	.0 * 7	10351856	0.	.0	.0
2	1930	523	0.	.0	.0 * 5	03051190	0.	.0	.0 * 7	10401857	0.	.0	.0
2	1935	524	0.	.0	.0 * 5	03101191	0.	.0	.0 * 7	10451858	0.	.0	.0
2	1940	525	0.	.0	.0 * 5	03151192	0.	.0	.0 * 7	10501859	0.	.0	.0
2	1945	526	0.	.0	.0 * 5	03201193	0.	.0	.0 * 7	10551860	0.	.0	.0
2	1950	527	0.	.0	.0 * 5	03251194	0.	.0	.0 * 7	11001861	0.	.0	.0
2	1955	528	0.	.0	.0 * 5	03301195	0.	.0	.0 * 7	11051862	0.	.0	.0
2	2000	529	0.	.0	.0 * 5	03351196	0.	.0	.0 * 7	11101863	0.	.0	.0
2	2005	530	0.	.0	.0 * 5	03401197	0.	.0	.0 * 7	11151864	0.	.0	.0
2	2010	531	0.	.0	.0 * 5	03451198	0.	.0	.0 * 7	11201865	0.	.0	.0
2	2015	532	0.	.0	.0 * 5	03501199	0.	.0	.0 * 7	11251866	0.	.0	.0
2	2020	533	0.	.0	.0 * 5	03551200	0.	.0	.0 * 7	11301867	0.	.0	.0
2	2025	534	0.	.0	.0 * 5	04001201	0.	.0	.0 * 7	11351868	0.	.0	.0
2	2030	535	0.	.0	.0 * 5	04051202	0.	.0	.0 * 7	11401869	0.	.0	.0
2	2035	536	0.	.0	.0 * 5	04101203	0.	.0	.0 * 7	11451870	0.	.0	.0
2	2040	537	0.	.0	.0 * 5	04151204	0.	.0	.0 * 7	11501871	0.	.0	.0
2	2045	538	0.	.0	.0 * 5	04201205	0.	.0	.0 * 7	11551872	0.	.0	.0
2	2050	539	0.	.0	.0 * 5	04251206	0.	.0	.0 * 7	12001873	0.	.0	.0
2	2055	540	0.	.0	.0 * 5	04301207	0.	.0	.0 * 7	12051874	0.	.0	.0
2	2100	541	0.	.0	.0 * 5	04351208	0.	.0	.0 * 7	12101875	0.	.0	.0
2	2105	542	0.	.0	.0 * 5	04401209	0.	.0	.0 * 7	12151876	0.	.0	.0
2	2110	543	0.	.0	.0 * 5	04451210	0.	.0	.0 * 7	12201877	0.	.0	.0
2	2115	544	0.	.0	.0 * 5	04501211	0.	.0	.0 * 7	12251878	0.	.0	.0
2	2120	545	0.	.0	.0 * 5	04551212	0.	.0	.0 * 7	12301879	0.	.0	.0
2	2125	546	0.	.0	.0 * 5	05001213	0.	.0	.0 * 7	12351880	0.	.0	.0
2	2130	547	0.	.0	.0 * 5	05051214	0.	.0	.0 * 7	12401881	0.	.0	.0

2	2135 548	0.	.0	.0 * 5	05101215	0.	.0	.0 * 7	12451882	0.	.0	.0
2	2140 549	0.	.0	.0 * 5	05151216	0.	.0	.0 * 7	12501883	0.	.0	.0
2	2145 550	0.	.0	.0 * 5	05201217	0.	.0	.0 * 7	12551884	0.	.0	.0
2	2150 551	0.	.0	.0 * 5	05251218	0.	.0	.0 * 7	13001885	0.	.0	.0
2	2155 552	0.	.0	.0 * 5	05301219	0.	.0	.0 * 7	13051886	0.	.0	.0
2	2200 553	0.	.0	.0 * 5	05351220	0.	.0	.0 * 7	13101887	0.	.0	.0
2	2205 554	0.	.0	.0 * 5	05401221	0.	.0	.0 * 7	13151888	0.	.0	.0
2	2210 555	0.	.0	.0 * 5	05451222	0.	.0	.0 * 7	13201889	0.	.0	.0
2	2215 556	0.	.0	.0 * 5	05501223	0.	.0	.0 * 7	13251890	0.	.0	.0
2	2220 557	0.	.0	.0 * 5	05551224	0.	.0	.0 * 7	13301891	0.	.0	.0
2	2225 558	0.	.0	.0 * 5	06001225	0.	.0	.0 * 7	13351892	0.	.0	.0
2	2230 559	0.	.0	.0 * 5	06051226	0.	.0	.0 * 7	13401893	0.	.0	.0
2	2235 560	0.	.0	.0 * 5	06101227	0.	.0	.0 * 7	13451894	0.	.0	.0
2	2240 561	0.	.0	.0 * 5	06151228	0.	.0	.0 * 7	13501895	0.	.0	.0
2	2245 562	0.	.0	.0 * 5	06201229	0.	.0	.0 * 7	13551896	0.	.0	.0
2	2250 563	0.	.0	.0 * 5	06251230	0.	.0	.0 * 7	14001897	0.	.0	.0
2	2255 564	0.	.0	.0 * 5	06301231	0.	.0	.0 * 7	14051898	0.	.0	.0
2	2300 565	0.	.0	.0 * 5	06351232	0.	.0	.0 * 7	14101899	0.	.0	.0
2	2305 566	0.	.0	.0 * 5	06401233	0.	.0	.0 * 7	14151900	0.	.0	.0
2	2310 567	0.	.0	.0 * 5	06451234	0.	.0	.0 * 7	14201901	0.	.0	.0
2	2315 568	0.	.0	.0 * 5	06501235	0.	.0	.0 * 7	14251902	0.	.0	.0
2	2320 569	0.	.0	.0 * 5	06551236	0.	.0	.0 * 7	14301903	0.	.0	.0
2	2325 570	0.	.0	.0 * 5	07001237	0.	.0	.0 * 7	14351904	0.	.0	.0
2	2330 571	0.	.0	.0 * 5	07051238	0.	.0	.0 * 7	14401905	0.	.0	.0
2	2335 572	0.	.0	.0 * 5	07101239	0.	.0	.0 * 7	14451906	0.	.0	.0
2	2340 573	0.	.0	.0 * 5	07151240	0.	.0	.0 * 7	14501907	0.	.0	.0
2	2345 574	0.	.0	.0 * 5	07201241	0.	.0	.0 * 7	14551908	0.	.0	.0
2	2350 575	0.	.0	.0 * 5	07251242	0.	.0	.0 * 7	15001909	0.	.0	.0
2	2355 576	0.	.0	.0 * 5	07301243	0.	.0	.0 * 7	15051910	0.	.0	.0
3	0000 577	0.	.0	.0 * 5	07351244	0.	.0	.0 * 7	15101911	0.	.0	.0
3	0005 578	0.	.0	.0 * 5	07401245	0.	.0	.0 * 7	15151912	0.	.0	.0
3	0010 579	0.	.0	.0 * 5	07451246	0.	.0	.0 * 7	15201913	0.	.0	.0
3	0015 580	0.	.0	.0 * 5	07501247	0.	.0	.0 * 7	15251914	0.	.0	.0
3	0020 581	0.	.0	.0 * 5	07551248	0.	.0	.0 * 7	15301915	0.	.0	.0
3	0025 582	0.	.0	.0 * 5	08001249	0.	.0	.0 * 7	15351916	0.	.0	.0
3	0030 583	0.	.0	.0 * 5	08051250	0.	.0	.0 * 7	15401917	0.	.0	.0
3	0035 584	0.	.0	.0 * 5	08101251	0.	.0	.0 * 7	15451918	0.	.0	.0
3	0040 585	0.	.0	.0 * 5	08151252	0.	.0	.0 * 7	15501919	0.	.0	.0
3	0045 586	0.	.0	.0 * 5	08201253	0.	.0	.0 * 7	15551920	0.	.0	.0
3	0050 587	0.	.0	.0 * 5	08251254	0.	.0	.0 * 7	16001921	0.	.0	.0
3	0055 588	0.	.0	.0 * 5	08301255	0.	.0	.0 * 7	16051922	0.	.0	.0
3	0100 589	0.	.0	.0 * 5	08351256	0.	.0	.0 * 7	16101923	0.	.0	.0
3	0105 590	0.	.0	.0 * 5	08401257	0.	.0	.0 * 7	16151924	0.	.0	.0
3	0110 591	0.	.0	.0 * 5	08451258	0.	.0	.0 * 7	16201925	0.	.0	.0
3	0115 592	0.	.0	.0 * 5	08501259	0.	.0	.0 * 7	16251926	0.	.0	.0
3	0120 593	0.	.0	.0 * 5	08551260	0.	.0	.0 * 7	16301927	0.	.0	.0
3	0125 594	0.	.0	.0 * 5	09001261	0.	.0	.0 * 7	16351928	0.	.0	.0
3	0130 595	0.	.0	.0 * 5	09051262	0.	.0	.0 * 7	16401929	0.	.0	.0
3	0135 596	0.	.0	.0 * 5	09101263	0.	.0	.0 * 7	16451930	0.	.0	.0
3	0140 597	0.	.0	.0 * 5	09151264	0.	.0	.0 * 7	16501931	0.	.0	.0
3	0145 598	0.	.0	.0 * 5	09201265	0.	.0	.0 * 7	16551932	0.	.0	.0
3	0150 599	0.	.0	.0 * 5	09251266	0.	.0	.0 * 7	17001933	0.	.0	.0
3	0155 600	0.	.0	.0 * 5	09301267	0.	.0	.0 * 7	17051934	0.	.0	.0
3	0200 601	0.	.0	.0 * 5	09351268	0.	.0	.0 * 7	17101935	0.	.0	.0
3	0205 602	0.	.0	.0 * 5	09401269	0.	.0	.0 * 7	17151936	0.	.0	.0
3	0210 603	0.	.0	.0 * 5	09451270	0.	.0	.0 * 7	17201937	0.	.0	.0
3	0215 604	0.	.0	.0 * 5	09501271	0.	.0	.0 * 7	17251938	0.	.0	.0
3	0220 605	0.	.0	.0 * 5	09551272	0.	.0	.0 * 7	17301939	0.	.0	.0
3	0225 606	0.	.0	.0 * 5	10001273	0.	.0	.0 * 7	17351940	0.	.0	.0
3	0230 607	0.	.0	.0 * 5	10051274	0.	.0	.0 * 7	17401941	0.	.0	.0
3	0235 608	0.	.0	.0 * 5	10101275	0.	.0	.0 * 7	17451942	0.	.0	.0
3	0240 609	0.	.0	.0 * 5	10151276	0.	.0	.0 * 7	17501943	0.	.0	.0
3	0245 610	0.	.0	.0 * 5	10201277	0.	.0	.0 * 7	17551944	0.	.0	.0
3	0250 611	0.	.0	.0 * 5	10251278	0.	.0	.0 * 7	18001945	0.	.0	.0
3	0255 612	0.	.0	.0 * 5	10301279	0.	.0	.0 * 7	18051946	0.	.0	.0
3	0300 613	0.	.0	.0 * 5	10351280	0.	.0	.0 * 7	18101947	0.	.0	.0
3	0305 614	0.	.0	.0 * 5	10401281	0.	.0	.0 * 7	18151948	0.	.0	.0
3	0310 615	0.	.0	.0 * 5	10451282	0.	.0	.0 * 7	18201949	0.	.0	.0
3	0315 616	0.	.0	.0 * 5	10501283	0.	.0	.0 * 7	18251950	0.	.0	.0
3	0320 617	0.	.0	.0 * 5	10551284	0.	.0	.0 * 7	18301951	0.	.0	.0
3	0325 618	0.	.0	.0 * 5	11001285	0.	.0	.0 * 7	18351952	0.	.0	.0
3	0330 619	0.	.0	.0 * 5	11051286	0.	.0	.0 * 7	18401953	0.	.0	.0
3	0335 620	0.	.0	.0 * 5	11101287	0.	.0	.0 * 7	18451954	0.	.0	.0
3	0340 621	0.	.0	.0 * 5	11151288	0.	.0	.0 * 7	18501955	0.	.0	.0
3	0345 622	0.	.0	.0 * 5	11201289	0.	.0	.0 * 7	18551956	0.	.0	.0
3	0350 623	0.	.0	.0 * 5	11251290	0.	.0	.0 * 7	19001957	0.	.0	.0
3	0355 624	0.	.0	.0 * 5	11301291	0.	.0	.0 * 7	19051958	0.	.0	.0
3	0400 625	0.	.0	.0 * 5	11351292	0.	.0	.0 * 7	19101959	0.	.0	.0
3	0405 626	0.	.0	.0 * 5	11401293	0.	.0	.0 * 7	19151960	0.	.0	.0
3	0410 627	0.	.0	.0 * 5	11451294	0.	.0	.0 * 7	19201961	0.	.0	.0
3	0415 628	0.	.0	.0 * 5	11501295	0.	.0	.0 * 7	19251962	0.	.0	.0
3	0420 629	0.	.0	.0 * 5	11551296	0.	.0	.0 * 7	19301963	0.	.0	.0
3	0425 630	0.	.0	.0 * 5	12001297	0.	.0	.0 * 7	19351964	0.	.0	.0
3	0430 631	0.	.0	.0 * 5	12051298	0.	.0	.0 * 7	19401965	0.	.0	.0
3	0435 632	0.	.0	.0 * 5	12101299	0.	.0	.0 * 7	19451966	0.	.0	.0
3	0440 633	0.	.0	.0 * 5	12151300	0.	.0	.0 * 7	19501967	0.	.0	.0
3	0445 634	0.	.0	.0 * 5	12201301	0.	.0	.0 * 7	19551968	0.	.0	.0
3	0450 635	0.	.0	.0 * 5	12251302	0.	.0	.0 * 7	20001969	0.	.0	.0
3	0455 636	0.	.0	.0 * 5	12301303	0.	.0	.0 * 7	20051970	0.	.0	.0

3	0500 637	0.	.0	.0 *	5	12351304	0.	.0	.0 *	7	20101971	0.	.0	.0
3	0505 638	0.	.0	.0 *	5	12401305	0.	.0	.0 *	7	20151972	0.	.0	.0
3	0510 639	0.	.0	.0 *	5	12451306	0.	.0	.0 *	7	20201973	0.	.0	.0
3	0515 640	0.	.0	.0 *	5	12501307	0.	.0	.0 *	7	20251974	0.	.0	.0
3	0520 641	0.	.0	.0 *	5	12551308	0.	.0	.0 *	7	20301975	0.	.0	.0
3	0525 642	0.	.0	.0 *	5	13001309	0.	.0	.0 *	7	20351976	0.	.0	.0
3	0530 643	0.	.0	.0 *	5	13051310	0.	.0	.0 *	7	20401977	0.	.0	.0
3	0535 644	0.	.0	.0 *	5	13101311	0.	.0	.0 *	7	20451978	0.	.0	.0
3	0540 645	0.	.0	.0 *	5	13151312	0.	.0	.0 *	7	20501979	0.	.0	.0
3	0545 646	0.	.0	.0 *	5	13201313	0.	.0	.0 *	7	20551980	0.	.0	.0
3	0550 647	0.	.0	.0 *	5	13251314	0.	.0	.0 *	7	21001981	0.	.0	.0
3	0555 648	0.	.0	.0 *	5	13301315	0.	.0	.0 *	7	21051982	0.	.0	.0
3	0600 649	0.	.0	.0 *	5	13351316	0.	.0	.0 *	7	21101983	0.	.0	.0
3	0605 650	0.	.0	.0 *	5	13401317	0.	.0	.0 *	7	21151984	0.	.0	.0
3	0610 651	0.	.0	.0 *	5	13451318	0.	.0	.0 *	7	21201985	0.	.0	.0
3	0615 652	0.	.0	.0 *	5	13501319	0.	.0	.0 *	7	21251986	0.	.0	.0
3	0620 653	0.	.0	.0 *	5	13551320	0.	.0	.0 *	7	21301987	0.	.0	.0
3	0625 654	0.	.0	.0 *	5	14001321	0.	.0	.0 *	7	21351988	0.	.0	.0
3	0630 655	0.	.0	.0 *	5	14051322	0.	.0	.0 *	7	21401989	0.	.0	.0
3	0635 656	0.	.0	.0 *	5	14101323	0.	.0	.0 *	7	21451990	0.	.0	.0
3	0640 657	0.	.0	.0 *	5	14151324	0.	.0	.0 *	7	21501991	0.	.0	.0
3	0645 658	0.	.0	.0 *	5	14201325	0.	.0	.0 *	7	21551992	0.	.0	.0
3	0650 659	0.	.0	.0 *	5	14251326	0.	.0	.0 *	7	22001993	0.	.0	.0
3	0655 660	0.	.0	.0 *	5	14301327	0.	.0	.0 *	7	22051994	0.	.0	.0
3	0700 661	0.	.0	.0 *	5	14351328	0.	.0	.0 *	7	22101995	0.	.0	.0
3	0705 662	0.	.0	.0 *	5	14401329	0.	.0	.0 *	7	22151996	0.	.0	.0
3	0710 663	0.	.0	.0 *	5	14451330	0.	.0	.0 *	7	22201997	0.	.0	.0
3	0715 664	0.	.0	.0 *	5	14501331	0.	.0	.0 *	7	22251998	0.	.0	.0
3	0720 665	0.	.0	.0 *	5	14551332	0.	.0	.0 *	7	22301999	0.	.0	.0
3	0725 666	0.	.0	.0 *	5	15001333	0.	.0	.0 *	7	22352000	0.	.0	.0
3	0730 667	0.	.0	.0 *	5	15051334	0.	.0	.0 *					
				*					*					

****

PEAK FLOW	TIME	MAXIMUM AVERAGE FLOW			
		6-HR	24-HR	72-HR	166.58-HR
+ (CFS)	(HR)				
	(CFS)				
+ 938.	4.17	327.	83.	28.	12.
	(INCHES)	1.386	1.407	1.407	1.407
	(AC-FT)	162.	165.	165.	165.

PEAK STORAGE	TIME	MAXIMUM AVERAGE STORAGE			
		6-HR	24-HR	72-HR	166.58-HR
+ (AC-FT)	(HR)				
60.	4.17	21.	5.	2.	1.

PEAK STAGE	TIME	MAXIMUM AVERAGE STAGE			
		6-HR	24-HR	72-HR	166.58-HR
+ (FEET)	(HR)				
4.27	4.17	1.53	.39	.13	.06

CUMULATIVE AREA = 2.19 SQ MI

*** ***

```
          **************
          *            *
897 KK    *      RDB1  *
          *            *
          **************
```

899 KO OUTPUT CONTROL VARIABLES

IPRNT	1	PRINT CONTROL
IPLOT	0	PLOT CONTROL
QSCAL	0.	HYDROGRAPH PLOT SCALE

HYDROGRAPH ROUTING DATA

900 RS STORAGE ROUTING

NSTPS	1	NUMBER OF SUBREACHES
ITYP	ELEV	TYPE OF INITIAL CONDITION
RSVRIC	3025.50	INITIAL CONDITION
X	.00	WORKING R AND D COEFFICIENT

901 SA	AREA	4.7	5.6	5.7	5.9	6.1	7.0	7.5	8.4	9.3	10.7
902 SE	ELEVATION	3025.50	3027.00	3028.00	3029.00	3030.00	3035.00	3037.00	3040.00	3043.00	3046.00
903 SQ	DISCHARGE	0.	14.	32.	48.	61.	71.	75.	1436.	3921.	7136.
904 SE	ELEVATION	3013.80	3017.00	3020.00	3025.00	3030.00	3035.00	3037.00	3040.00	3043.00	3046.00

***

COMPUTED STORAGE-ELEVATION DATA

STORAGE	.00	7.67	13.32	19.15	25.16	57.91	72.38	96.09	122.60	152.58
ELEVATION	3025.50	3027.00	3028.00	3029.00	3030.00	3035.00	3037.00	3040.00	3043.00	3046.00

COMPUTED STORAGE-OUTFLOW-ELEVATION DATA

STORAGE	.00	.00	.00	.00	.00	7.67	13.32	19.15	25.16	57.91
OUTFLOW	.00	13.70	31.50	48.30	49.53	53.22	55.68	58.14	60.60	70.80
ELEVATION	3013.80	3017.00	3020.00	3025.00	3025.50	3027.00	3028.00	3029.00	3030.00	3035.00

STORAGE	72.38	96.09	122.60	152.58
OUTFLOW	74.50	1436.00	3920.50	7136.30
ELEVATION	3037.00	3040.00	3043.00	3046.00

****

HYDROGRAPH AT STATION RDB1
PLAN 1, RATIO = 1.00

****

DA	MON	HRMN	ORD	OUTFLOW	STORAGE	STAGE	DA	MON	HRMN	ORD	OUTFLOW	STORAGE	STAGE	DA	MON	HRMN	ORD	OUTFLOW	STORAGE	STAGE
1		0000	1	50.	.0	3025.5	3		0735	668	0.	.0	3013.8	5		15101335		0.	.0	3013.8
1		0005	2	0.	.0	3013.8	3		0740	669	0.	.0	3013.8	5		15151336		0.	.0	3013.8
1		0010	3	1.	.0	3014.0	3		0745	670	0.	.0	3013.8	5		15201337		0.	.0	3013.8
1		0015	4	3.	.0	3014.5	3		0750	671	0.	.0	3013.8	5		15251338		0.	.0	3013.8
1		0020	5	5.	.0	3015.0	3		0755	672	0.	.0	3013.8	5		15301339		0.	.0	3013.8
1		0025	6	8.	.0	3015.7	3		0800	673	0.	.0	3013.8	5		15351340		0.	.0	3013.8
1		0030	7	11.	.0	3016.4	3		0805	674	0.	.0	3013.8	5		15401341		0.	.0	3013.8
1		0035	8	11.	.0	3016.3	3		0810	675	0.	.0	3013.8	5		15451342		0.	.0	3013.8
1		0040	9	8.	.0	3015.6	3		0815	676	0.	.0	3013.8	5		15501343		0.	.0	3013.8
1		0045	10	5.	.0	3014.9	3		0820	677	0.	.0	3013.8	5		15551344		0.	.0	3013.8
1		0050	11	4.	.0	3014.7	3		0825	678	0.	.0	3013.8	5		16001345		0.	.0	3013.8
1		0055	12	3.	.0	3014.5	3		0830	679	0.	.0	3013.8	5		16051346		0.	.0	3013.8
1		0100	13	2.	.0	3014.4	3		0835	680	0.	.0	3013.8	5		16101347		0.	.0	3013.8
1		0105	14	3.	.0	3014.4	3		0840	681	0.	.0	3013.8	5		16151348		0.	.0	3013.8
1		0110	15	5.	.0	3015.0	3		0845	682	0.	.0	3013.8	5		16201349		0.	.0	3013.8
1		0115	16	6.	.0	3015.3	3		0850	683	0.	.0	3013.8	5		16251350		0.	.0	3013.8
1		0120	17	8.	.0	3015.6	3		0855	684	0.	.0	3013.8	5		16301351		0.	.0	3013.8
1		0125	18	12.	.0	3016.6	3		0900	685	0.	.0	3013.8	5		16351352		0.	.0	3013.8
1		0130	19	19.	.0	3017.9	3		0905	686	0.	.0	3013.8	5		16401353		0.	.0	3013.8
1		0135	20	25.	.0	3019.0	3		0910	687	0.	.0	3013.8	5		16451354		0.	.0	3013.8
1		0140	21	30.	.0	3019.7	3		0915	688	0.	.0	3013.8	5		16501355		0.	.0	3013.8
1		0145	22	33.	.0	3020.6	3		0920	689	0.	.0	3013.8	5		16551356		0.	.0	3013.8
1		0150	23	34.	.0	3020.6	3		0925	690	0.	.0	3013.8	5		17001357		0.	.0	3013.8
1		0155	24	31.	.0	3019.9	3		0930	691	0.	.0	3013.8	5		17051358		0.	.0	3013.8
1		0200	25	27.	.0	3019.3	3		0935	692	0.	.0	3013.8	5		17101359		0.	.0	3013.8
1		0205	26	25.	.0	3018.9	3		0940	693	0.	.0	3013.8	5		17151360		0.	.0	3013.8
1		0210	27	27.	.0	3019.3	3		0945	694	0.	.0	3013.8	5		17201361		0.	.0	3013.8
1		0215	28	36.	.0	3021.3	3		0950	695	0.	.0	3013.8	5		17251362		0.	.0	3013.8
1		0220	29	46.	.0	3024.2	3		0955	696	0.	.0	3013.8	5		17301363		0.	.0	3013.8
1		0225	30	50.	.0	3025.5	3		1000	697	0.	.0	3013.8	5		17351364		0.	.0	3013.8
1		0230	31	50.	.0	3025.5	3		1005	698	0.	.0	3013.8	5		17401365		0.	.0	3013.8
1		0235	32	50.	.0	3025.5	3		1010	699	0.	.0	3013.8	5		17451366		0.	.0	3013.8
1		0240	33	50.	.1	3025.5	3		1015	700	0.	.0	3013.8	5		17501367		0.	.0	3013.8
1		0245	34	50.	.2	3025.5	3		1020	701	0.	.0	3013.8	5		17551368		0.	.0	3013.8
1		0250	35	50.	.3	3025.5	3		1025	702	0.	.0	3013.8	5		18001369		0.	.0	3013.8
1		0255	36	50.	.3	3025.6	3		1030	703	0.	.0	3013.8	5		18051370		0.	.0	3013.8
1		0300	37	50.	.4	3025.6	3		1035	704	0.	.0	3013.8	5		18101371		0.	.0	3013.8
1		0305	38	50.	.5	3025.6	3		1040	705	0.	.0	3013.8	5		18151372		0.	.0	3013.8
1		0310	39	50.	.8	3025.7	3		1045	706	0.	.0	3013.8	5		18201373		0.	.0	3013.8
1		0315	40	50.	1.5	3025.8	3		1050	707	0.	.0	3013.8	5		18251374		0.	.0	3013.8
1		0320	41	51.	2.7	3026.0	3		1055	708	0.	.0	3013.8	5		18301375		0.	.0	3013.8
1		0325	42	52.	4.8	3026.4	3		1100	709	0.	.0	3013.8	5		18351376		0.	.0	3013.8
1		0330	43	53.	8.2	3027.1	3		1105	710	0.	.0	3013.8	5		18401377		0.	.0	3013.8
1		0335	44	55.	12.6	3027.9	3		1110	711	0.	.0	3013.8	5		18451378		0.	.0	3013.8
1		0340	45	58.	17.7	3028.7	3		1115	712	0.	.0	3013.8	5		18501379		0.	.0	3013.8
1		0345	46	60.	22.8	3029.6	3		1120	713	0.	.0	3013.8	5		18551380		0.	.0	3013.8
1		0350	47	61.	27.9	3030.4	3		1125	714	0.	.0	3013.8	5		19001381		0.	.0	3013.8
1		0355	48	63.	32.5	3031.1	3		1130	715	0.	.0	3013.8	5		19051382		0.	.0	3013.8
1		0400	49	64.	36.6	3031.7	3		1135	716	0.	.0	3013.8	5		19101383		0.	.0	3013.8
1		0405	50	65.	40.1	3032.3	3		1140	717	0.	.0	3013.8	5		19151384		0.	.0	3013.8
1		0410	51	66.	42.9	3032.7	3		1145	718	0.	.0	3013.8	5		19201385		0.	.0	3013.8
1		0415	52	67.	45.1	3033.0	3		1150	719	0.	.0	3013.8	5		19251386		0.	.0	3013.8
1		0420	53	67.	46.8	3033.3	3		1155	720	0.	.0	3013.8	5		19301387		0.	.0	3013.8
1		0425	54	68.	48.2	3033.5	3		1200	721	0.	.0	3013.8	5		19351388		0.	.0	3013.8
1		0430	55	68.	49.5	3033.7	3		1205	722	0.	.0	3013.8	5		19401389		0.	.0	3013.8
1		0435	56	69.	50.7	3033.9	3		1210	723	0.	.0	3013.8	5		19451390		0.	.0	3013.8
1		0440	57	69.	51.9	3034.1	3		1215	724	0.	.0	3013.8	5		19501391		0.	.0	3013.8
1		0445	58	69.	53.1	3034.3	3		1220	725	0.	.0	3013.8	5		19551392		0.	.0	3013.8
1		0450	59	70.	54.2	3034.4	3		1225	726	0.	.0	3013.8	5		20001393		0.	.0	3013.8
1		0455	60	70.	55.5	3034.6	3		1230	727	0.	.0	3013.8	5		20051394		0.	.0	3013.8

1	0500	61	70.	56.6	3034.8	*	3	1235	728	0.	.0	3013.8	*	5	20101395	0.	.0	3013.8
1	0505	62	71.	57.7	3035.0	*	3	1240	729	0.	.0	3013.8	*	5	20151396	0.	.0	3013.8
1	0510	63	71.	58.5	3035.1	*	3	1245	730	0.	.0	3013.8	*	5	20201397	0.	.0	3013.8
1	0515	64	71.	59.2	3035.2	*	3	1250	731	0.	.0	3013.8	*	5	20251398	0.	.0	3013.8
1	0520	65	71.	59.7	3035.2	*	3	1255	732	0.	.0	3013.8	*	5	20301399	0.	.0	3013.8
1	0525	66	71.	60.0	3035.3	*	3	1300	733	0.	.0	3013.8	*	5	20351400	0.	.0	3013.8
1	0530	67	71.	60.1	3035.3	*	3	1305	734	0.	.0	3013.8	*	5	20401401	0.	.0	3013.8
1	0535	68	71.	60.2	3035.3	*	3	1310	735	0.	.0	3013.8	*	5	20451402	0.	.0	3013.8
1	0540	69	71.	60.1	3035.3	*	3	1315	736	0.	.0	3013.8	*	5	20501403	0.	.0	3013.8
1	0545	70	71.	59.9	3035.3	*	3	1320	737	0.	.0	3013.8	*	5	20551404	0.	.0	3013.8
1	0550	71	71.	59.8	3035.3	*	3	1325	738	0.	.0	3013.8	*	5	21001405	0.	.0	3013.8
1	0555	72	71.	59.5	3035.2	*	3	1330	739	0.	.0	3013.8	*	5	21051406	0.	.0	3013.8
1	0600	73	71.	59.3	3035.2	*	3	1335	740	0.	.0	3013.8	*	5	21101407	0.	.0	3013.8
1	0605	74	71.	59.0	3035.1	*	3	1340	741	0.	.0	3013.8	*	5	21151408	0.	.0	3013.8
1	0610	75	71.	58.6	3035.1	*	3	1345	742	0.	.0	3013.8	*	5	21201409	0.	.0	3013.8
1	0615	76	71.	58.3	3035.1	*	3	1350	743	0.	.0	3013.8	*	5	21251410	0.	.0	3013.8
1	0620	77	71.	57.9	3035.0	*	3	1355	744	0.	.0	3013.8	*	5	21301411	0.	.0	3013.8
1	0625	78	71.	57.5	3034.9	*	3	1400	745	0.	.0	3013.8	*	5	21351412	0.	.0	3013.8
1	0630	79	71.	57.1	3034.9	*	3	1405	746	0.	.0	3013.8	*	5	21401413	0.	.0	3013.8
1	0635	80	70.	56.6	3034.8	*	3	1410	747	0.	.0	3013.8	*	5	21451414	0.	.0	3013.8
1	0640	81	70.	56.2	3034.7	*	3	1415	748	0.	.0	3013.8	*	5	21501415	0.	.0	3013.8
1	0645	82	70.	55.7	3034.7	*	3	1420	749	0.	.0	3013.8	*	5	21551416	0.	.0	3013.8
1	0650	83	70.	55.2	3034.6	*	3	1425	750	0.	.0	3013.8	*	5	22001417	0.	.0	3013.8
1	0655	84	70.	54.8	3034.5	*	3	1430	751	0.	.0	3013.8	*	5	22051418	0.	.0	3013.8
1	0700	85	70.	54.3	3034.4	*	3	1435	752	0.	.0	3013.8	*	5	22101419	0.	.0	3013.8
1	0705	86	70.	53.8	3034.4	*	3	1440	753	0.	.0	3013.8	*	5	22151420	0.	.0	3013.8
1	0710	87	69.	53.3	3034.3	*	3	1445	754	0.	.0	3013.8	*	5	22201421	0.	.0	3013.8
1	0715	88	69.	52.9	3034.2	*	3	1450	755	0.	.0	3013.8	*	5	22251422	0.	.0	3013.8
1	0720	89	69.	52.4	3034.2	*	3	1455	756	0.	.0	3013.8	*	5	22301423	0.	.0	3013.8
1	0725	90	69.	51.9	3034.1	*	3	1500	757	0.	.0	3013.8	*	5	22351424	0.	.0	3013.8
1	0730	91	69.	51.5	3034.0	*	3	1505	758	0.	.0	3013.8	*	5	22401425	0.	.0	3013.8
1	0735	92	69.	51.0	3033.9	*	3	1510	759	0.	.0	3013.8	*	5	22451426	0.	.0	3013.8
1	0740	93	68.	50.5	3033.9	*	3	1515	760	0.	.0	3013.8	*	5	22501427	0.	.0	3013.8
1	0745	94	68.	50.0	3033.8	*	3	1520	761	0.	.0	3013.8	*	5	22551428	0.	.0	3013.8
1	0750	95	68.	49.6	3033.7	*	3	1525	762	0.	.0	3013.8	*	5	23001429	0.	.0	3013.8
1	0755	96	68.	49.1	3033.7	*	3	1530	763	0.	.0	3013.8	*	5	23051430	0.	.0	3013.8
1	0800	97	68.	48.6	3033.6	*	3	1535	764	0.	.0	3013.8	*	5	23101431	0.	.0	3013.8
1	0805	98	68.	48.2	3033.5	*	3	1540	765	0.	.0	3013.8	*	5	23151432	0.	.0	3013.8
1	0810	99	68.	47.7	3033.4	*	3	1545	766	0.	.0	3013.8	*	5	23201433	0.	.0	3013.8
1	0815	100	67.	47.2	3033.4	*	3	1550	767	0.	.0	3013.8	*	5	23251434	0.	.0	3013.8
1	0820	101	67.	46.8	3033.3	*	3	1555	768	0.	.0	3013.8	*	5	23301435	0.	.0	3013.8
1	0825	102	67.	46.3	3033.2	*	3	1600	769	0.	.0	3013.8	*	5	23351436	0.	.0	3013.8
1	0830	103	67.	45.8	3033.2	*	3	1605	770	0.	.0	3013.8	*	5	23401437	0.	.0	3013.8
1	0835	104	67.	45.4	3033.1	*	3	1610	771	0.	.0	3013.8	*	5	23451438	0.	.0	3013.8
1	0840	105	67.	44.9	3033.0	*	3	1615	772	0.	.0	3013.8	*	5	23501439	0.	.0	3013.8
1	0845	106	67.	44.5	3032.9	*	3	1620	773	0.	.0	3013.8	*	5	23551440	0.	.0	3013.8
1	0850	107	66.	44.0	3032.9	*	3	1625	774	0.	.0	3013.8	*	6	00001441	0.	.0	3013.8
1	0855	108	66.	43.5	3032.8	*	3	1630	775	0.	.0	3013.8	*	6	00051442	0.	.0	3013.8
1	0900	109	66.	43.1	3032.7	*	3	1635	776	0.	.0	3013.8	*	6	00101443	0.	.0	3013.8
1	0905	110	66.	42.6	3032.7	*	3	1640	777	0.	.0	3013.8	*	6	00151444	0.	.0	3013.8
1	0910	111	66.	42.2	3032.6	*	3	1645	778	0.	.0	3013.8	*	6	00201445	0.	.0	3013.8
1	0915	112	66.	41.7	3032.5	*	3	1650	779	0.	.0	3013.8	*	6	00251446	0.	.0	3013.8
1	0920	113	66.	41.3	3032.5	*	3	1655	780	0.	.0	3013.8	*	6	00301447	0.	.0	3013.8
1	0925	114	65.	40.8	3032.4	*	3	1700	781	0.	.0	3013.8	*	6	00351448	0.	.0	3013.8
1	0930	115	65.	40.4	3032.3	*	3	1705	782	0.	.0	3013.8	*	6	00401449	0.	.0	3013.8
1	0935	116	65.	39.9	3032.3	*	3	1710	783	0.	.0	3013.8	*	6	00451450	0.	.0	3013.8
1	0940	117	65.	39.5	3032.2	*	3	1715	784	0.	.0	3013.8	*	6	00501451	0.	.0	3013.8
1	0945	118	65.	39.0	3032.1	*	3	1720	785	0.	.0	3013.8	*	6	00551452	0.	.0	3013.8
1	0950	119	65.	38.6	3032.0	*	3	1725	786	0.	.0	3013.8	*	6	01001453	0.	.0	3013.8
1	0955	120	65.	38.1	3032.0	*	3	1730	787	0.	.0	3013.8	*	6	01051454	0.	.0	3013.8
1	1000	121	65.	37.7	3031.9	*	3	1735	788	0.	.0	3013.8	*	6	01101455	0.	.0	3013.8
1	1005	122	64.	37.2	3031.8	*	3	1740	789	0.	.0	3013.8	*	6	01151456	0.	.0	3013.8
1	1010	123	64.	36.8	3031.8	*	3	1745	790	0.	.0	3013.8	*	6	01201457	0.	.0	3013.8
1	1015	124	64.	36.4	3031.7	*	3	1750	791	0.	.0	3013.8	*	6	01251458	0.	.0	3013.8
1	1020	125	64.	35.9	3031.6	*	3	1755	792	0.	.0	3013.8	*	6	01301459	0.	.0	3013.8
1	1025	126	64.	35.5	3031.6	*	3	1800	793	0.	.0	3013.8	*	6	01351460	0.	.0	3013.8
1	1030	127	64.	35.0	3031.5	*	3	1805	794	0.	.0	3013.8	*	6	01401461	0.	.0	3013.8
1	1035	128	64.	34.6	3031.4	*	3	1810	795	0.	.0	3013.8	*	6	01451462	0.	.0	3013.8
1	1040	129	63.	34.2	3031.4	*	3	1815	796	0.	.0	3013.8	*	6	01501463	0.	.0	3013.8
1	1045	130	63.	33.7	3031.3	*	3	1820	797	0.	.0	3013.8	*	6	01551464	0.	.0	3013.8
1	1050	131	63.	33.3	3031.2	*	3	1825	798	0.	.0	3013.8	*	6	02001465	0.	.0	3013.8
1	1055	132	63.	32.9	3031.2	*	3	1830	799	0.	.0	3013.8	*	6	02051466	0.	.0	3013.8
1	1100	133	63.	32.4	3031.1	*	3	1835	800	0.	.0	3013.8	*	6	02101467	0.	.0	3013.8
1	1105	134	63.	32.0	3031.0	*	3	1840	801	0.	.0	3013.8	*	6	02151468	0.	.0	3013.8
1	1110	135	63.	31.6	3031.0	*	3	1845	802	0.	.0	3013.8	*	6	02201469	0.	.0	3013.8
1	1115	136	62.	31.1	3030.9	*	3	1850	803	0.	.0	3013.8	*	6	02251470	0.	.0	3013.8
1	1120	137	62.	30.7	3030.8	*	3	1855	804	0.	.0	3013.8	*	6	02301471	0.	.0	3013.8
1	1125	138	62.	30.3	3030.8	*	3	1900	805	0.	.0	3013.8	*	6	02351472	0.	.0	3013.8
1	1130	139	62.	29.8	3030.7	*	3	1905	806	0.	.0	3013.8	*	6	02401473	0.	.0	3013.8
1	1135	140	62.	29.4	3030.7	*	3	1910	807	0.	.0	3013.8	*	6	02451474	0.	.0	3013.8
1	1140	141	62.	29.0	3030.6	*	3	1915	808	0.	.0	3013.8	*	6	02501475	0.	.0	3013.8
1	1145	142	62.	28.6	3030.5	*	3	1920	809	0.	.0	3013.8	*	6	02551476	0.	.0	3013.8
1	1150	143	62.	28.1	3030.5	*	3	1925	810	0.	.0	3013.8	*	6	03001477	0.	.0	3013.8
1	1155	144	61.	27.7	3030.4	*	3	1930	811	0.	.0	3013.8	*	6	03051478	0.	.0	3013.8
1	1200	145	61.	27.3	3030.3	*	3	1935	812	0.	.0	3013.8	*	6	03101479	0.	.0	3013.8
1	1205	146	61.	26.9	3030.3	*	3	1940	813	0.	.0	3013.8	*	6	03151480	0.	.0	3013.8
1	1210	147	61.	26.5	3030.2	*	3	1945	814	0.	.0	3013.8	*	6	03201481	0.	.0	3013.8
1	1215	148	61.	26.0	3030.1	*	3	1950	815	0.	.0	3013.8	*	6	03251482	0.	.0	3013.8
1	1220	149	61.	25.6	3030.1	*	3	1955	816	0.	.0	3013.8	*	6	03301483	0.	.0	3013.8

1	1225	150	61.	25.2	3030.0	*	3	2000	817	0.	.0	3013.8	*	6	03351484	0.	.0	3013.8
1	1230	151	60.	24.8	3029.9	*	3	2005	818	0.	.0	3013.8	*	6	03401485	0.	.0	3013.8
1	1235	152	60.	24.4	3029.9	*	3	2010	819	0.	.0	3013.8	*	6	03451486	0.	.0	3013.8
1	1240	153	60.	24.0	3029.8	*	3	2015	820	0.	.0	3013.8	*	6	03501487	0.	.0	3013.8
1	1245	154	60.	23.5	3029.7	*	3	2020	821	0.	.0	3013.8	*	6	03551488	0.	.0	3013.8
1	1250	155	60.	23.1	3029.7	*	3	2025	822	0.	.0	3013.8	*	6	04001489	0.	.0	3013.8
1	1255	156	60.	22.7	3029.6	*	3	2030	823	0.	.0	3013.8	*	6	04051490	0.	.0	3013.8
1	1300	157	59.	22.3	3029.5	*	3	2035	824	0.	.0	3013.8	*	6	04101491	0.	.0	3013.8
1	1305	158	59.	21.9	3029.5	*	3	2040	825	0.	.0	3013.8	*	6	04151492	0.	.0	3013.8
1	1310	159	59.	21.5	3029.4	*	3	2045	826	0.	.0	3013.8	*	6	04201493	0.	.0	3013.8
1	1315	160	59.	21.1	3029.3	*	3	2050	827	0.	.0	3013.8	*	6	04251494	0.	.0	3013.8
1	1320	161	59.	20.7	3029.3	*	3	2055	828	0.	.0	3013.8	*	6	04301495	0.	.0	3013.8
1	1325	162	59.	20.3	3029.2	*	3	2100	829	0.	.0	3013.8	*	6	04351496	0.	.0	3013.8
1	1330	163	58.	19.9	3029.1	*	3	2105	830	0.	.0	3013.8	*	6	04401497	0.	.0	3013.8
1	1335	164	58.	19.5	3029.1	*	3	2110	831	0.	.0	3013.8	*	6	04451498	0.	.0	3013.8
1	1340	165	58.	19.1	3029.0	*	3	2115	832	0.	.0	3013.8	*	6	04501499	0.	.0	3013.8
1	1345	166	58.	18.7	3028.9	*	3	2120	833	0.	.0	3013.8	*	6	04551500	0.	.0	3013.8
1	1350	167	58.	18.3	3028.8	*	3	2125	834	0.	.0	3013.8	*	6	05001501	0.	.0	3013.8
1	1355	168	58.	17.9	3028.8	*	3	2130	835	0.	.0	3013.8	*	6	05051502	0.	.0	3013.8
1	1400	169	57.	17.5	3028.7	*	3	2135	836	0.	.0	3013.8	*	6	05101503	0.	.0	3013.8
1	1405	170	57.	17.1	3028.6	*	3	2140	837	0.	.0	3013.8	*	6	05151504	0.	.0	3013.8
1	1410	171	57.	16.7	3028.6	*	3	2145	838	0.	.0	3013.8	*	6	05201505	0.	.0	3013.8
1	1415	172	57.	16.3	3028.5	*	3	2150	839	0.	.0	3013.8	*	6	05251506	0.	.0	3013.8
1	1420	173	57.	15.9	3028.4	*	3	2155	840	0.	.0	3013.8	*	6	05301507	0.	.0	3013.8
1	1425	174	57.	15.5	3028.4	*	3	2200	841	0.	.0	3013.8	*	6	05351508	0.	.0	3013.8
1	1430	175	56.	15.1	3028.3	*	3	2205	842	0.	.0	3013.8	*	6	05401509	0.	.0	3013.8
1	1435	176	56.	14.7	3028.2	*	3	2210	843	0.	.0	3013.8	*	6	05451510	0.	.0	3013.8
1	1440	177	56.	14.3	3028.2	*	3	2215	844	0.	.0	3013.8	*	6	05501511	0.	.0	3013.8
1	1445	178	56.	14.0	3028.1	*	3	2220	845	0.	.0	3013.8	*	6	05551512	0.	.0	3013.8
1	1450	179	56.	13.6	3028.0	*	3	2225	846	0.	.0	3013.8	*	6	06001513	0.	.0	3013.8
1	1455	180	56.	13.2	3028.0	*	3	2230	847	0.	.0	3013.8	*	6	06051514	0.	.0	3013.8
1	1500	181	55.	12.8	3027.9	*	3	2235	848	0.	.0	3013.8	*	6	06101515	0.	.0	3013.8
1	1505	182	55.	12.4	3027.8	*	3	2240	849	0.	.0	3013.8	*	6	06151516	0.	.0	3013.8
1	1510	183	55.	12.1	3027.8	*	3	2245	850	0.	.0	3013.8	*	6	06201517	0.	.0	3013.8
1	1515	184	55.	11.7	3027.7	*	3	2250	851	0.	.0	3013.8	*	6	06251518	0.	.0	3013.8
1	1520	185	55.	11.3	3027.6	*	3	2255	852	0.	.0	3013.8	*	6	06301519	0.	.0	3013.8
1	1525	186	55.	10.9	3027.6	*	3	2300	853	0.	.0	3013.8	*	6	06351520	0.	.0	3013.8
1	1530	187	54.	10.5	3027.5	*	3	2305	854	0.	.0	3013.8	*	6	06401521	0.	.0	3013.8
1	1535	188	54.	10.2	3027.4	*	3	2310	855	0.	.0	3013.8	*	6	06451522	0.	.0	3013.8
1	1540	189	54.	9.8	3027.4	*	3	2315	856	0.	.0	3013.8	*	6	06501523	0.	.0	3013.8
1	1545	190	54.	9.4	3027.3	*	3	2320	857	0.	.0	3013.8	*	6	06551524	0.	.0	3013.8
1	1550	191	54.	9.0	3027.2	*	3	2325	858	0.	.0	3013.8	*	6	07001525	0.	.0	3013.8
1	1555	192	54.	8.7	3027.2	*	3	2330	859	0.	.0	3013.8	*	6	07051526	0.	.0	3013.8
1	1600	193	53.	8.3	3027.1	*	3	2335	860	0.	.0	3013.8	*	6	07101527	0.	.0	3013.8
1	1605	194	53.	7.9	3027.0	*	3	2340	861	0.	.0	3013.8	*	6	07151528	0.	.0	3013.8
1	1610	195	53.	7.6	3027.0	*	3	2345	862	0.	.0	3013.8	*	6	07201529	0.	.0	3013.8
1	1615	196	53.	7.2	3026.9	*	3	2350	863	0.	.0	3013.8	*	6	07251530	0.	.0	3013.8
1	1620	197	53.	6.8	3026.8	*	3	2355	864	0.	.0	3013.8	*	6	07301531	0.	.0	3013.8
1	1625	198	53.	6.5	3026.8	*	4	0000	865	0.	.0	3013.8	*	6	07351532	0.	.0	3013.8
1	1630	199	52.	6.1	3026.7	*	4	0005	866	0.	.0	3013.8	*	6	07401533	0.	.0	3013.8
1	1635	200	52.	5.8	3026.6	*	4	0010	867	0.	.0	3013.8	*	6	07451534	0.	.0	3013.8
1	1640	201	52.	5.4	3026.6	*	4	0015	868	0.	.0	3013.8	*	6	07501535	0.	.0	3013.8
1	1645	202	52.	5.0	3026.5	*	4	0020	869	0.	.0	3013.8	*	6	07551536	0.	.0	3013.8
1	1650	203	52.	4.7	3026.4	*	4	0025	870	0.	.0	3013.8	*	6	08001537	0.	.0	3013.8
1	1655	204	52.	4.3	3026.3	*	4	0030	871	0.	.0	3013.8	*	6	08051538	0.	.0	3013.8
1	1700	205	51.	4.0	3026.3	*	4	0035	872	0.	.0	3013.8	*	6	08101539	0.	.0	3013.8
1	1705	206	51.	3.6	3026.2	*	4	0040	873	0.	.0	3013.8	*	6	08151540	0.	.0	3013.8
1	1710	207	51.	3.3	3026.1	*	4	0045	874	0.	.0	3013.8	*	6	08201541	0.	.0	3013.8
1	1715	208	51.	2.9	3026.1	*	4	0050	875	0.	.0	3013.8	*	6	08251542	0.	.0	3013.8
1	1720	209	51.	2.6	3026.0	*	4	0055	876	0.	.0	3013.8	*	6	08301543	0.	.0	3013.8
1	1725	210	51.	2.2	3025.9	*	4	0100	877	0.	.0	3013.8	*	6	08351544	0.	.0	3013.8
1	1730	211	50.	1.9	3025.9	*	4	0105	878	0.	.0	3013.8	*	6	08401545	0.	.0	3013.8
1	1735	212	50.	1.5	3025.8	*	4	0110	879	0.	.0	3013.8	*	6	08451546	0.	.0	3013.8
1	1740	213	50.	1.2	3025.7	*	4	0115	880	0.	.0	3013.8	*	6	08501547	0.	.0	3013.8
1	1745	214	50.	.8	3025.7	*	4	0120	881	0.	.0	3013.8	*	6	08551548	0.	.0	3013.8
1	1750	215	50.	.5	3025.6	*	4	0125	882	0.	.0	3013.8	*	6	09001549	0.	.0	3013.8
1	1755	216	50.	.1	3025.5	*	4	0130	883	0.	.0	3013.8	*	6	09051550	0.	.0	3013.8
1	1800	217	0.	.0	3013.8	*	4	0135	884	0.	.0	3013.8	*	6	09101551	0.	.0	3013.8
1	1805	218	0.	.0	3013.8	*	4	0140	885	0.	.0	3013.8	*	6	09151552	0.	.0	3013.8
1	1810	219	0.	.0	3013.8	*	4	0145	886	0.	.0	3013.8	*	6	09201553	0.	.0	3013.8
1	1815	220	0.	.0	3013.8	*	4	0150	887	0.	.0	3013.8	*	6	09251554	0.	.0	3013.8
1	1820	221	0.	.0	3013.8	*	4	0155	888	0.	.0	3013.8	*	6	09301555	0.	.0	3013.8
1	1825	222	0.	.0	3013.8	*	4	0200	889	0.	.0	3013.8	*	6	09351556	0.	.0	3013.8
1	1830	223	0.	.0	3013.8	*	4	0205	890	0.	.0	3013.8	*	6	09401557	0.	.0	3013.8
1	1835	224	0.	.0	3013.8	*	4	0210	891	0.	.0	3013.8	*	6	09451558	0.	.0	3013.8
1	1840	225	0.	.0	3013.8	*	4	0215	892	0.	.0	3013.8	*	6	09501559	0.	.0	3013.8
1	1845	226	0.	.0	3013.8	*	4	0220	893	0.	.0	3013.8	*	6	09551560	0.	.0	3013.8
1	1850	227	0.	.0	3013.8	*	4	0225	894	0.	.0	3013.8	*	6	10001561	0.	.0	3013.8
1	1855	228	0.	.0	3013.8	*	4	0230	895	0.	.0	3013.8	*	6	10051562	0.	.0	3013.8
1	1900	229	0.	.0	3013.8	*	4	0235	896	0.	.0	3013.8	*	6	10101563	0.	.0	3013.8
1	1905	230	0.	.0	3013.8	*	4	0240	897	0.	.0	3013.8	*	6	10151564	0.	.0	3013.8
1	1910	231	0.	.0	3013.8	*	4	0245	898	0.	.0	3013.8	*	6	10201565	0.	.0	3013.8
1	1915	232	0.	.0	3013.8	*	4	0250	899	0.	.0	3013.8	*	6	10251566	0.	.0	3013.8
1	1920	233	0.	.0	3013.8	*	4	0255	900	0.	.0	3013.8	*	6	10301567	0.	.0	3013.8
1	1925	234	0.	.0	3013.8	*	4	0300	901	0.	.0	3013.8	*	6	10351568	0.	.0	3013.8
1	1930	235	0.	.0	3013.8	*	4	0305	902	0.	.0	3013.8	*	6	10401569	0.	.0	3013.8
1	1935	236	0.	.0	3013.8	*	4	0310	903	0.	.0	3013.8	*	6	10451570	0.	.0	3013.8
1	1940	237	0.	.0	3013.8	*	4	0315	904	0.	.0	3013.8	*	6	10501571	0.	.0	3013.8
1	1945	238	0.	.0	3013.8	*	4	0320	905	0.	.0	3013.8	*	6	10551572	0.	.0	3013.8

1	1950	239	0.	.0	3013.8	*	4	0325	906	0.	.0	3013.8	*	6	11001573	0.	.0	3013.8	
1	1955	240	0.	.0	3013.8	*	4	0330	907	0.	.0	3013.8	*	6	11051574	0.	.0	3013.8	
1	2000	241	0.	.0	3013.8	*	4	0335	908	0.	.0	3013.8	*	6	11101575	0.	.0	3013.8	
1	2005	242	0.	.0	3013.8	*	4	0340	909	0.	.0	3013.8	*	6	11151576	0.	.0	3013.8	
1	2010	243	0.	.0	3013.8	*	4	0345	910	0.	.0	3013.8	*	6	11201577	0.	.0	3013.8	
1	2015	244	0.	.0	3013.8	*	4	0350	911	0.	.0	3013.8	*	6	11251578	0.	.0	3013.8	
1	2020	245	0.	.0	3013.8	*	4	0355	912	0.	.0	3013.8	*	6	11301579	0.	.0	3013.8	
1	2025	246	0.	.0	3013.8	*	4	0400	913	0.	.0	3013.8	*	6	11351580	0.	.0	3013.8	
1	2030	247	0.	.0	3013.8	*	4	0405	914	0.	.0	3013.8	*	6	11401581	0.	.0	3013.8	
1	2035	248	0.	.0	3013.8	*	4	0410	915	0.	.0	3013.8	*	6	11451582	0.	.0	3013.8	
1	2040	249	0.	.0	3013.8	*	4	0415	916	0.	.0	3013.8	*	6	11501583	0.	.0	3013.8	
1	2045	250	0.	.0	3013.8	*	4	0420	917	0.	.0	3013.8	*	6	11551584	0.	.0	3013.8	
1	2050	251	0.	.0	3013.8	*	4	0425	918	0.	.0	3013.8	*	6	12001585	0.	.0	3013.8	
1	2055	252	0.	.0	3013.8	*	4	0430	919	0.	.0	3013.8	*	6	12051586	0.	.0	3013.8	
1	2100	253	0.	.0	3013.8	*	4	0435	920	0.	.0	3013.8	*	6	12101587	0.	.0	3013.8	
1	2105	254	0.	.0	3013.8	*	4	0440	921	0.	.0	3013.8	*	6	12151588	0.	.0	3013.8	
1	2110	255	0.	.0	3013.8	*	4	0445	922	0.	.0	3013.8	*	6	12201589	0.	.0	3013.8	
1	2115	256	0.	.0	3013.8	*	4	0450	923	0.	.0	3013.8	*	6	12251590	0.	.0	3013.8	
1	2120	257	0.	.0	3013.8	*	4	0455	924	0.	.0	3013.8	*	6	12301591	0.	.0	3013.8	
1	2125	258	0.	.0	3013.8	*	4	0500	925	0.	.0	3013.8	*	6	12351592	0.	.0	3013.8	
1	2130	259	0.	.0	3013.8	*	4	0505	926	0.	.0	3013.8	*	6	12401593	0.	.0	3013.8	
1	2135	260	0.	.0	3013.8	*	4	0510	927	0.	.0	3013.8	*	6	12451594	0.	.0	3013.8	
1	2140	261	0.	.0	3013.8	*	4	0515	928	0.	.0	3013.8	*	6	12501595	0.	.0	3013.8	
1	2145	262	0.	.0	3013.8	*	4	0520	929	0.	.0	3013.8	*	6	12551596	0.	.0	3013.8	
1	2150	263	0.	.0	3013.8	*	4	0525	930	0.	.0	3013.8	*	6	13001597	0.	.0	3013.8	
1	2155	264	0.	.0	3013.8	*	4	0530	931	0.	.0	3013.8	*	6	13051598	0.	.0	3013.8	
1	2200	265	0.	.0	3013.8	*	4	0535	932	0.	.0	3013.8	*	6	13101599	0.	.0	3013.8	
1	2205	266	0.	.0	3013.8	*	4	0540	933	0.	.0	3013.8	*	6	13151600	0.	.0	3013.8	
1	2210	267	0.	.0	3013.8	*	4	0545	934	0.	.0	3013.8	*	6	13201601	0.	.0	3013.8	
1	2215	268	0.	.0	3013.8	*	4	0550	935	0.	.0	3013.8	*	6	13251602	0.	.0	3013.8	
1	2220	269	0.	.0	3013.8	*	4	0555	936	0.	.0	3013.8	*	6	13301603	0.	.0	3013.8	
1	2225	270	0.	.0	3013.8	*	4	0600	937	0.	.0	3013.8	*	6	13351604	0.	.0	3013.8	
1	2230	271	0.	.0	3013.8	*	4	0605	938	0.	.0	3013.8	*	6	13401605	0.	.0	3013.8	
1	2235	272	0.	.0	3013.8	*	4	0610	939	0.	.0	3013.8	*	6	13451606	0.	.0	3013.8	
1	2240	273	0.	.0	3013.8	*	4	0615	940	0.	.0	3013.8	*	6	13501607	0.	.0	3013.8	
1	2245	274	0.	.0	3013.8	*	4	0620	941	0.	.0	3013.8	*	6	13551608	0.	.0	3013.8	
1	2250	275	0.	.0	3013.8	*	4	0625	942	0.	.0	3013.8	*	6	14001609	0.	.0	3013.8	
1	2255	276	0.	.0	3013.8	*	4	0630	943	0.	.0	3013.8	*	6	14051610	0.	.0	3013.8	
1	2300	277	0.	.0	3013.8	*	4	0635	944	0.	.0	3013.8	*	6	14101611	0.	.0	3013.8	
1	2305	278	0.	.0	3013.8	*	4	0640	945	0.	.0	3013.8	*	6	14151612	0.	.0	3013.8	
1	2310	279	0.	.0	3013.8	*	4	0645	946	0.	.0	3013.8	*	6	14201613	0.	.0	3013.8	
1	2315	280	0.	.0	3013.8	*	4	0650	947	0.	.0	3013.8	*	6	14251614	0.	.0	3013.8	
1	2320	281	0.	.0	3013.8	*	4	0655	948	0.	.0	3013.8	*	6	14301615	0.	.0	3013.8	
1	2325	282	0.	.0	3013.8	*	4	0700	949	0.	.0	3013.8	*	6	14351616	0.	.0	3013.8	
1	2330	283	0.	.0	3013.8	*	4	0705	950	0.	.0	3013.8	*	6	14401617	0.	.0	3013.8	
1	2335	284	0.	.0	3013.8	*	4	0710	951	0.	.0	3013.8	*	6	14451618	0.	.0	3013.8	
1	2340	285	0.	.0	3013.8	*	4	0715	952	0.	.0	3013.8	*	6	14501619	0.	.0	3013.8	
1	2345	286	0.	.0	3013.8	*	4	0720	953	0.	.0	3013.8	*	6	14551620	0.	.0	3013.8	
1	2350	287	0.	.0	3013.8	*	4	0725	954	0.	.0	3013.8	*	6	15001621	0.	.0	3013.8	
1	2355	288	0.	.0	3013.8	*	4	0730	955	0.	.0	3013.8	*	6	15051622	0.	.0	3013.8	
2	0000	289	0.	.0	3013.8	*	4	0735	956	0.	.0	3013.8	*	6	15101623	0.	.0	3013.8	
2	0005	290	0.	.0	3013.8	*	4	0740	957	0.	.0	3013.8	*	6	15151624	0.	.0	3013.8	
2	0010	291	0.	.0	3013.8	*	4	0745	958	0.	.0	3013.8	*	6	15201625	0.	.0	3013.8	
2	0015	292	0.	.0	3013.8	*	4	0750	959	0.	.0	3013.8	*	6	15251626	0.	.0	3013.8	
2	0020	293	0.	.0	3013.8	*	4	0755	960	0.	.0	3013.8	*	6	15301627	0.	.0	3013.8	
2	0025	294	0.	.0	3013.8	*	4	0800	961	0.	.0	3013.8	*	6	15351628	0.	.0	3013.8	
2	0030	295	0.	.0	3013.8	*	4	0805	962	0.	.0	3013.8	*	6	15401629	0.	.0	3013.8	
2	0035	296	0.	.0	3013.8	*	4	0810	963	0.	.0	3013.8	*	6	15451630	0.	.0	3013.8	
2	0040	297	0.	.0	3013.8	*	4	0815	964	0.	.0	3013.8	*	6	15501631	0.	.0	3013.8	
2	0045	298	0.	.0	3013.8	*	4	0820	965	0.	.0	3013.8	*	6	15551632	0.	.0	3013.8	
2	0050	299	0.	.0	3013.8	*	4	0825	966	0.	.0	3013.8	*	6	16001633	0.	.0	3013.8	
2	0055	300	0.	.0	3013.8	*	4	0830	967	0.	.0	3013.8	*	6	16051634	0.	.0	3013.8	
2	0100	301	0.	.0	3013.8	*	4	0835	968	0.	.0	3013.8	*	6	16101635	0.	.0	3013.8	
2	0105	302	0.	.0	3013.8	*	4	0840	969	0.	.0	3013.8	*	6	16151636	0.	.0	3013.8	
2	0110	303	0.	.0	3013.8	*	4	0845	970	0.	.0	3013.8	*	6	16201637	0.	.0	3013.8	
2	0115	304	0.	.0	3013.8	*	4	0850	971	0.	.0	3013.8	*	6	16251638	0.	.0	3013.8	
2	0120	305	0.	.0	3013.8	*	4	0855	972	0.	.0	3013.8	*	6	16301639	0.	.0	3013.8	
2	0125	306	0.	.0	3013.8	*	4	0900	973	0.	.0	3013.8	*	6	16351640	0.	.0	3013.8	
2	0130	307	0.	.0	3013.8	*	4	0905	974	0.	.0	3013.8	*	6	16401641	0.	.0	3013.8	
2	0135	308	0.	.0	3013.8	*	4	0910	975	0.	.0	3013.8	*	6	16451642	0.	.0	3013.8	
2	0140	309	0.	.0	3013.8	*	4	0915	976	0.	.0	3013.8	*	6	16501643	0.	.0	3013.8	
2	0145	310	0.	.0	3013.8	*	4	0920	977	0.	.0	3013.8	*	6	16551644	0.	.0	3013.8	
2	0150	311	0.	.0	3013.8	*	4	0925	978	0.	.0	3013.8	*	6	17001645	0.	.0	3013.8	
2	0155	312	0.	.0	3013.8	*	4	0930	979	0.	.0	3013.8	*	6	17051646	0.	.0	3013.8	
2	0200	313	0.	.0	3013.8	*	4	0935	980	0.	.0	3013.8	*	6	17101647	0.	.0	3013.8	
2	0205	314	0.	.0	3013.8	*	4	0940	981	0.	.0	3013.8	*	6	17151648	0.	.0	3013.8	
2	0210	315	0.	.0	3013.8	*	4	0945	982	0.	.0	3013.8	*	6	17201649	0.	.0	3013.8	
2	0215	316	0.	.0	3013.8	*	4	0950	983	0.	.0	3013.8	*	6	17251650	0.	.0	3013.8	
2	0220	317	0.	.0	3013.8	*	4	0955	984	0.	.0	3013.8	*	6	17301651	0.	.0	3013.8	
2	0225	318	0.	.0	3013.8	*	4	1000	985	0.	.0	3013.8	*	6	17351652	0.	.0	3013.8	
2	0230	319	0.	.0	3013.8	*	4	1005	986	0.	.0	3013.8	*	6	17401653	0.	.0	3013.8	
2	0235	320	0.	.0	3013.8	*	4	1010	987	0.	.0	3013.8	*	6	17451654	0.	.0	3013.8	
2	0240	321	0.	.0	3013.8	*	4	1015	988	0.	.0	3013.8	*	6	17501655	0.	.0	3013.8	
2	0245	322	0.	.0	3013.8	*	4	1020	989	0.	.0	3013.8	*	6	17551656	0.	.0	3013.8	
2	0250	323	0.	.0	3013.8	*	4	1025	990	0.	.0	3013.8	*	6	18001657	0.	.0	3013.8	
2	0255	324	0.	.0	3013.8	*	4	1030	991	0.	.0	3013.8	*	6	18051658	0.	.0	3013.8	
2	0300	325	0.	.0	3013.8	*	4	1035	992	0.	.0	3013.8	*	6	18101659	0.	.0	3013.8	
2	0305	326	0.	.0	3013.8	*	4	1040	993	0.	.0	3013.8	*	6	18151660	0.	.0	3013.8	
2	0310	327	0.	.0	3013.8	*	4	1045	994	0.	.0	3013.8	*	6	18201661	0.	.0	3013.8	

2	0315	328	0.	.0	3013.8	*	4	1050	995	0.	.0	3013.8	*	6	18251662	0.	.0	3013.8	
2	0320	329	0.	.0	3013.8	*	4	1055	996	0.	.0	3013.8	*	6	18301663	0.	.0	3013.8	
2	0325	330	0.	.0	3013.8	*	4	1100	997	0.	.0	3013.8	*	6	18351664	0.	.0	3013.8	
2	0330	331	0.	.0	3013.8	*	4	1105	998	0.	.0	3013.8	*	6	18401665	0.	.0	3013.8	
2	0335	332	0.	.0	3013.8	*	4	1110	999	0.	.0	3013.8	*	6	18451666	0.	.0	3013.8	
2	0340	333	0.	.0	3013.8	*	4	11151000		0.	.0	3013.8	*	6	18501667	0.	.0	3013.8	
2	0345	334	0.	.0	3013.8	*	4	11201001		0.	.0	3013.8	*	6	18551668	0.	.0	3013.8	
2	0350	335	0.	.0	3013.8	*	4	11251002		0.	.0	3013.8	*	6	19001669	0.	.0	3013.8	
2	0355	336	0.	.0	3013.8	*	4	11301003		0.	.0	3013.8	*	6	19051670	0.	.0	3013.8	
2	0400	337	0.	.0	3013.8	*	4	11351004		0.	.0	3013.8	*	6	19101671	0.	.0	3013.8	
2	0405	338	0.	.0	3013.8	*	4	11401005		0.	.0	3013.8	*	6	19151672	0.	.0	3013.8	
2	0410	339	0.	.0	3013.8	*	4	11451006		0.	.0	3013.8	*	6	19201673	0.	.0	3013.8	
2	0415	340	0.	.0	3013.8	*	4	11501007		0.	.0	3013.8	*	6	19251674	0.	.0	3013.8	
2	0420	341	0.	.0	3013.8	*	4	11551008		0.	.0	3013.8	*	6	19301675	0.	.0	3013.8	
2	0425	342	0.	.0	3013.8	*	4	12001009		0.	.0	3013.8	*	6	19351676	0.	.0	3013.8	
2	0430	343	0.	.0	3013.8	*	4	12051010		0.	.0	3013.8	*	6	19401677	0.	.0	3013.8	
2	0435	344	0.	.0	3013.8	*	4	12101011		0.	.0	3013.8	*	6	19451678	0.	.0	3013.8	
2	0440	345	0.	.0	3013.8	*	4	12151012		0.	.0	3013.8	*	6	19501679	0.	.0	3013.8	
2	0445	346	0.	.0	3013.8	*	4	12201013		0.	.0	3013.8	*	6	19551680	0.	.0	3013.8	
2	0450	347	0.	.0	3013.8	*	4	12251014		0.	.0	3013.8	*	6	20001681	0.	.0	3013.8	
2	0455	348	0.	.0	3013.8	*	4	12301015		0.	.0	3013.8	*	6	20051682	0.	.0	3013.8	
2	0500	349	0.	.0	3013.8	*	4	12351016		0.	.0	3013.8	*	6	20101683	0.	.0	3013.8	
2	0505	350	0.	.0	3013.8	*	4	12401017		0.	.0	3013.8	*	6	20151684	0.	.0	3013.8	
2	0510	351	0.	.0	3013.8	*	4	12451018		0.	.0	3013.8	*	6	20201685	0.	.0	3013.8	
2	0515	352	0.	.0	3013.8	*	4	12501019		0.	.0	3013.8	*	6	20251686	0.	.0	3013.8	
2	0520	353	0.	.0	3013.8	*	4	12551020		0.	.0	3013.8	*	6	20301687	0.	.0	3013.8	
2	0525	354	0.	.0	3013.8	*	4	13001021		0.	.0	3013.8	*	6	20351688	0.	.0	3013.8	
2	0530	355	0.	.0	3013.8	*	4	13051022		0.	.0	3013.8	*	6	20401689	0.	.0	3013.8	
2	0535	356	0.	.0	3013.8	*	4	13101023		0.	.0	3013.8	*	6	20451690	0.	.0	3013.8	
2	0540	357	0.	.0	3013.8	*	4	13151024		0.	.0	3013.8	*	6	20501691	0.	.0	3013.8	
2	0545	358	0.	.0	3013.8	*	4	13201025		0.	.0	3013.8	*	6	20551692	0.	.0	3013.8	
2	0550	359	0.	.0	3013.8	*	4	13251026		0.	.0	3013.8	*	6	21001693	0.	.0	3013.8	
2	0555	360	0.	.0	3013.8	*	4	13301027		0.	.0	3013.8	*	6	21051694	0.	.0	3013.8	
2	0600	361	0.	.0	3013.8	*	4	13351028		0.	.0	3013.8	*	6	21101695	0.	.0	3013.8	
2	0605	362	0.	.0	3013.8	*	4	13401029		0.	.0	3013.8	*	6	21151696	0.	.0	3013.8	
2	0610	363	0.	.0	3013.8	*	4	13451030		0.	.0	3013.8	*	6	21201697	0.	.0	3013.8	
2	0615	364	0.	.0	3013.8	*	4	13501031		0.	.0	3013.8	*	6	21251698	0.	.0	3013.8	
2	0620	365	0.	.0	3013.8	*	4	13551032		0.	.0	3013.8	*	6	21301699	0.	.0	3013.8	
2	0625	366	0.	.0	3013.8	*	4	14001033		0.	.0	3013.8	*	6	21351700	0.	.0	3013.8	
2	0630	367	0.	.0	3013.8	*	4	14051034		0.	.0	3013.8	*	6	21401701	0.	.0	3013.8	
2	0635	368	0.	.0	3013.8	*	4	14101035		0.	.0	3013.8	*	6	21451702	0.	.0	3013.8	
2	0640	369	0.	.0	3013.8	*	4	14151036		0.	.0	3013.8	*	6	21501703	0.	.0	3013.8	
2	0645	370	0.	.0	3013.8	*	4	14201037		0.	.0	3013.8	*	6	21551704	0.	.0	3013.8	
2	0650	371	0.	.0	3013.8	*	4	14251038		0.	.0	3013.8	*	6	22001705	0.	.0	3013.8	
2	0655	372	0.	.0	3013.8	*	4	14301039		0.	.0	3013.8	*	6	22051706	0.	.0	3013.8	
2	0700	373	0.	.0	3013.8	*	4	14351040		0.	.0	3013.8	*	6	22101707	0.	.0	3013.8	
2	0705	374	0.	.0	3013.8	*	4	14401041		0.	.0	3013.8	*	6	22151708	0.	.0	3013.8	
2	0710	375	0.	.0	3013.8	*	4	14451042		0.	.0	3013.8	*	6	22201709	0.	.0	3013.8	
2	0715	376	0.	.0	3013.8	*	4	14501043		0.	.0	3013.8	*	6	22251710	0.	.0	3013.8	
2	0720	377	0.	.0	3013.8	*	4	14551044		0.	.0	3013.8	*	6	22301711	0.	.0	3013.8	
2	0725	378	0.	.0	3013.8	*	4	15001045		0.	.0	3013.8	*	6	22351712	0.	.0	3013.8	
2	0730	379	0.	.0	3013.8	*	4	15051046		0.	.0	3013.8	*	6	22401713	0.	.0	3013.8	
2	0735	380	0.	.0	3013.8	*	4	15101047		0.	.0	3013.8	*	6	22451714	0.	.0	3013.8	
2	0740	381	0.	.0	3013.8	*	4	15151048		0.	.0	3013.8	*	6	22501715	0.	.0	3013.8	
2	0745	382	0.	.0	3013.8	*	4	15201049		0.	.0	3013.8	*	6	22551716	0.	.0	3013.8	
2	0750	383	0.	.0	3013.8	*	4	15251050		0.	.0	3013.8	*	6	23001717	0.	.0	3013.8	
2	0755	384	0.	.0	3013.8	*	4	15301051		0.	.0	3013.8	*	6	23051718	0.	.0	3013.8	
2	0800	385	0.	.0	3013.8	*	4	15351052		0.	.0	3013.8	*	6	23101719	0.	.0	3013.8	
2	0805	386	0.	.0	3013.8	*	4	15401053		0.	.0	3013.8	*	6	23151720	0.	.0	3013.8	
2	0810	387	0.	.0	3013.8	*	4	15451054		0.	.0	3013.8	*	6	23201721	0.	.0	3013.8	
2	0815	388	0.	.0	3013.8	*	4	15501055		0.	.0	3013.8	*	6	23251722	0.	.0	3013.8	
2	0820	389	0.	.0	3013.8	*	4	15551056		0.	.0	3013.8	*	6	23301723	0.	.0	3013.8	
2	0825	390	0.	.0	3013.8	*	4	16001057		0.	.0	3013.8	*	6	23351724	0.	.0	3013.8	
2	0830	391	0.	.0	3013.8	*	4	16051058		0.	.0	3013.8	*	6	23401725	0.	.0	3013.8	
2	0835	392	0.	.0	3013.8	*	4	16101059		0.	.0	3013.8	*	6	23451726	0.	.0	3013.8	
2	0840	393	0.	.0	3013.8	*	4	16151060		0.	.0	3013.8	*	6	23501727	0.	.0	3013.8	
2	0845	394	0.	.0	3013.8	*	4	16201061		0.	.0	3013.8	*	6	23551728	0.	.0	3013.8	
2	0850	395	0.	.0	3013.8	*	4	16251062		0.	.0	3013.8	*	7	00001729	0.	.0	3013.8	
2	0855	396	0.	.0	3013.8	*	4	16301063		0.	.0	3013.8	*	7	00051730	0.	.0	3013.8	
2	0900	397	0.	.0	3013.8	*	4	16351064		0.	.0	3013.8	*	7	00101731	0.	.0	3013.8	
2	0905	398	0.	.0	3013.8	*	4	16401065		0.	.0	3013.8	*	7	00151732	0.	.0	3013.8	
2	0910	399	0.	.0	3013.8	*	4	16451066		0.	.0	3013.8	*	7	00201733	0.	.0	3013.8	
2	0915	400	0.	.0	3013.8	*	4	16501067		0.	.0	3013.8	*	7	00251734	0.	.0	3013.8	
2	0920	401	0.	.0	3013.8	*	4	16551068		0.	.0	3013.8	*	7	00301735	0.	.0	3013.8	
2	0925	402	0.	.0	3013.8	*	4	17001069		0.	.0	3013.8	*	7	00351736	0.	.0	3013.8	
2	0930	403	0.	.0	3013.8	*	4	17051070		0.	.0	3013.8	*	7	00401737	0.	.0	3013.8	
2	0935	404	0.	.0	3013.8	*	4	17101071		0.	.0	3013.8	*	7	00451738	0.	.0	3013.8	
2	0940	405	0.	.0	3013.8	*	4	17151072		0.	.0	3013.8	*	7	00501739	0.	.0	3013.8	
2	0945	406	0.	.0	3013.8	*	4	17201073		0.	.0	3013.8	*	7	00551740	0.	.0	3013.8	
2	0950	407	0.	.0	3013.8	*	4	17251074		0.	.0	3013.8	*	7	01001741	0.	.0	3013.8	
2	0955	408	0.	.0	3013.8	*	4	17301075		0.	.0	3013.8	*	7	01051742	0.	.0	3013.8	
2	1000	409	0.	.0	3013.8	*	4	17351076		0.	.0	3013.8	*	7	01101743	0.	.0	3013.8	
2	1005	410	0.	.0	3013.8	*	4	17401077		0.	.0	3013.8	*	7	01151744	0.	.0	3013.8	
2	1010	411	0.	.0	3013.8	*	4	17451078		0.	.0	3013.8	*	7	01201745	0.	.0	3013.8	
2	1015	412	0.	.0	3013.8	*	4	17501079		0.	.0	3013.8	*	7	01251746	0.	.0	3013.8	
2	1020	413	0.	.0	3013.8	*	4	17551080		0.	.0	3013.8	*	7	01301747	0.	.0	3013.8	
2	1025	414	0.	.0	3013.8	*	4	18001081		0.	.0	3013.8	*	7	01351748	0.	.0	3013.8	
2	1030	415	0.	.0	3013.8	*	4	18051082		0.	.0	3013.8	*	7	01401749	0.	.0	3013.8	
2	1035	416	0.	.0	3013.8	*	4	18101083		0.	.0	3013.8	*	7	01451750	0.	.0	3013.8	

2	1040	417	0.	.0	3013.8	* 4	18151084	0.	.0	3013.8	* 7	01501751	0.	.0	3013.8
2	1045	418	0.	.0	3013.8	* 4	18201085	0.	.0	3013.8	* 7	01551752	0.	.0	3013.8
2	1050	419	0.	.0	3013.8	* 4	18251086	0.	.0	3013.8	* 7	02001753	0.	.0	3013.8
2	1055	420	0.	.0	3013.8	* 4	18301087	0.	.0	3013.8	* 7	02051754	0.	.0	3013.8
2	1100	421	0.	.0	3013.8	* 4	18351088	0.	.0	3013.8	* 7	02101755	0.	.0	3013.8
2	1105	422	0.	.0	3013.8	* 4	18401089	0.	.0	3013.8	* 7	02151756	0.	.0	3013.8
2	1110	423	0.	.0	3013.8	* 4	18451090	0.	.0	3013.8	* 7	02201757	0.	.0	3013.8
2	1115	424	0.	.0	3013.8	* 4	18501091	0.	.0	3013.8	* 7	02251758	0.	.0	3013.8
2	1120	425	0.	.0	3013.8	* 4	18551092	0.	.0	3013.8	* 7	02301759	0.	.0	3013.8
2	1125	426	0.	.0	3013.8	* 4	19001093	0.	.0	3013.8	* 7	02351760	0.	.0	3013.8
2	1130	427	0.	.0	3013.8	* 4	19051094	0.	.0	3013.8	* 7	02401761	0.	.0	3013.8
2	1135	428	0.	.0	3013.8	* 4	19101095	0.	.0	3013.8	* 7	02451762	0.	.0	3013.8
2	1140	429	0.	.0	3013.8	* 4	19151096	0.	.0	3013.8	* 7	02501763	0.	.0	3013.8
2	1145	430	0.	.0	3013.8	* 4	19201097	0.	.0	3013.8	* 7	02551764	0.	.0	3013.8
2	1150	431	0.	.0	3013.8	* 4	19251098	0.	.0	3013.8	* 7	03001765	0.	.0	3013.8
2	1155	432	0.	.0	3013.8	* 4	19301099	0.	.0	3013.8	* 7	03051766	0.	.0	3013.8
2	1200	433	0.	.0	3013.8	* 4	19351100	0.	.0	3013.8	* 7	03101767	0.	.0	3013.8
2	1205	434	0.	.0	3013.8	* 4	19401101	0.	.0	3013.8	* 7	03151768	0.	.0	3013.8
2	1210	435	0.	.0	3013.8	* 4	19451102	0.	.0	3013.8	* 7	03201769	0.	.0	3013.8
2	1215	436	0.	.0	3013.8	* 4	19501103	0.	.0	3013.8	* 7	03251770	0.	.0	3013.8
2	1220	437	0.	.0	3013.8	* 4	19551104	0.	.0	3013.8	* 7	03301771	0.	.0	3013.8
2	1225	438	0.	.0	3013.8	* 4	20001105	0.	.0	3013.8	* 7	03351772	0.	.0	3013.8
2	1230	439	0.	.0	3013.8	* 4	20051106	0.	.0	3013.8	* 7	03401773	0.	.0	3013.8
2	1235	440	0.	.0	3013.8	* 4	20101107	0.	.0	3013.8	* 7	03451774	0.	.0	3013.8
2	1240	441	0.	.0	3013.8	* 4	20151108	0.	.0	3013.8	* 7	03501775	0.	.0	3013.8
2	1245	442	0.	.0	3013.8	* 4	20201109	0.	.0	3013.8	* 7	03551776	0.	.0	3013.8
2	1250	443	0.	.0	3013.8	* 4	20251110	0.	.0	3013.8	* 7	04001777	0.	.0	3013.8
2	1255	444	0.	.0	3013.8	* 4	20301111	0.	.0	3013.8	* 7	04051778	0.	.0	3013.8
2	1300	445	0.	.0	3013.8	* 4	20351112	0.	.0	3013.8	* 7	04101779	0.	.0	3013.8
2	1305	446	0.	.0	3013.8	* 4	20401113	0.	.0	3013.8	* 7	04151780	0.	.0	3013.8
2	1310	447	0.	.0	3013.8	* 4	20451114	0.	.0	3013.8	* 7	04201781	0.	.0	3013.8
2	1315	448	0.	.0	3013.8	* 4	20501115	0.	.0	3013.8	* 7	04251782	0.	.0	3013.8
2	1320	449	0.	.0	3013.8	* 4	20551116	0.	.0	3013.8	* 7	04301783	0.	.0	3013.8
2	1325	450	0.	.0	3013.8	* 4	21001117	0.	.0	3013.8	* 7	04351784	0.	.0	3013.8
2	1330	451	0.	.0	3013.8	* 4	21051118	0.	.0	3013.8	* 7	04401785	0.	.0	3013.8
2	1335	452	0.	.0	3013.8	* 4	21101119	0.	.0	3013.8	* 7	04451786	0.	.0	3013.8
2	1340	453	0.	.0	3013.8	* 4	21151120	0.	.0	3013.8	* 7	04501787	0.	.0	3013.8
2	1345	454	0.	.0	3013.8	* 4	21201121	0.	.0	3013.8	* 7	04551788	0.	.0	3013.8
2	1350	455	0.	.0	3013.8	* 4	21251122	0.	.0	3013.8	* 7	05001789	0.	.0	3013.8
2	1355	456	0.	.0	3013.8	* 4	21301123	0.	.0	3013.8	* 7	05051790	0.	.0	3013.8
2	1400	457	0.	.0	3013.8	* 4	21351124	0.	.0	3013.8	* 7	05101791	0.	.0	3013.8
2	1405	458	0.	.0	3013.8	* 4	21401125	0.	.0	3013.8	* 7	05151792	0.	.0	3013.8
2	1410	459	0.	.0	3013.8	* 4	21451126	0.	.0	3013.8	* 7	05201793	0.	.0	3013.8
2	1415	460	0.	.0	3013.8	* 4	21501127	0.	.0	3013.8	* 7	05251794	0.	.0	3013.8
2	1420	461	0.	.0	3013.8	* 4	21551128	0.	.0	3013.8	* 7	05301795	0.	.0	3013.8
2	1425	462	0.	.0	3013.8	* 4	22001129	0.	.0	3013.8	* 7	05351796	0.	.0	3013.8
2	1430	463	0.	.0	3013.8	* 4	22051130	0.	.0	3013.8	* 7	05401797	0.	.0	3013.8
2	1435	464	0.	.0	3013.8	* 4	22101131	0.	.0	3013.8	* 7	05451798	0.	.0	3013.8
2	1440	465	0.	.0	3013.8	* 4	22151132	0.	.0	3013.8	* 7	05501799	0.	.0	3013.8
2	1445	466	0.	.0	3013.8	* 4	22201133	0.	.0	3013.8	* 7	05551800	0.	.0	3013.8
2	1450	467	0.	.0	3013.8	* 4	22251134	0.	.0	3013.8	* 7	06001801	0.	.0	3013.8
2	1455	468	0.	.0	3013.8	* 4	22301135	0.	.0	3013.8	* 7	06051802	0.	.0	3013.8
2	1500	469	0.	.0	3013.8	* 4	22351136	0.	.0	3013.8	* 7	06101803	0.	.0	3013.8
2	1505	470	0.	.0	3013.8	* 4	22401137	0.	.0	3013.8	* 7	06151804	0.	.0	3013.8
2	1510	471	0.	.0	3013.8	* 4	22451138	0.	.0	3013.8	* 7	06201805	0.	.0	3013.8
2	1515	472	0.	.0	3013.8	* 4	22501139	0.	.0	3013.8	* 7	06251806	0.	.0	3013.8
2	1520	473	0.	.0	3013.8	* 4	22551140	0.	.0	3013.8	* 7	06301807	0.	.0	3013.8
2	1525	474	0.	.0	3013.8	* 4	23001141	0.	.0	3013.8	* 7	06351808	0.	.0	3013.8
2	1530	475	0.	.0	3013.8	* 4	23051142	0.	.0	3013.8	* 7	06401809	0.	.0	3013.8
2	1535	476	0.	.0	3013.8	* 4	23101143	0.	.0	3013.8	* 7	06451810	0.	.0	3013.8
2	1540	477	0.	.0	3013.8	* 4	23151144	0.	.0	3013.8	* 7	06501811	0.	.0	3013.8
2	1545	478	0.	.0	3013.8	* 4	23201145	0.	.0	3013.8	* 7	06551812	0.	.0	3013.8
2	1550	479	0.	.0	3013.8	* 4	23251146	0.	.0	3013.8	* 7	07001813	0.	.0	3013.8
2	1555	480	0.	.0	3013.8	* 4	23301147	0.	.0	3013.8	* 7	07051814	0.	.0	3013.8
2	1600	481	0.	.0	3013.8	* 4	23351148	0.	.0	3013.8	* 7	07101815	0.	.0	3013.8
2	1605	482	0.	.0	3013.8	* 4	23401149	0.	.0	3013.8	* 7	07151816	0.	.0	3013.8
2	1610	483	0.	.0	3013.8	* 4	23451150	0.	.0	3013.8	* 7	07201817	0.	.0	3013.8
2	1615	484	0.	.0	3013.8	* 4	23501151	0.	.0	3013.8	* 7	07251818	0.	.0	3013.8
2	1620	485	0.	.0	3013.8	* 4	23551152	0.	.0	3013.8	* 7	07301819	0.	.0	3013.8
2	1625	486	0.	.0	3013.8	* 5	00001153	0.	.0	3013.8	* 7	07351820	0.	.0	3013.8
2	1630	487	0.	.0	3013.8	* 5	00051154	0.	.0	3013.8	* 7	07401821	0.	.0	3013.8
2	1635	488	0.	.0	3013.8	* 5	00101155	0.	.0	3013.8	* 7	07451822	0.	.0	3013.8
2	1640	489	0.	.0	3013.8	* 5	00151156	0.	.0	3013.8	* 7	07501823	0.	.0	3013.8
2	1645	490	0.	.0	3013.8	* 5	00201157	0.	.0	3013.8	* 7	07551824	0.	.0	3013.8
2	1650	491	0.	.0	3013.8	* 5	00251158	0.	.0	3013.8	* 7	08001825	0.	.0	3013.8
2	1655	492	0.	.0	3013.8	* 5	00301159	0.	.0	3013.8	* 7	08051826	0.	.0	3013.8
2	1700	493	0.	.0	3013.8	* 5	00351160	0.	.0	3013.8	* 7	08101827	0.	.0	3013.8
2	1705	494	0.	.0	3013.8	* 5	00401161	0.	.0	3013.8	* 7	08151828	0.	.0	3013.8
2	1710	495	0.	.0	3013.8	* 5	00451162	0.	.0	3013.8	* 7	08201829	0.	.0	3013.8
2	1715	496	0.	.0	3013.8	* 5	00501163	0.	.0	3013.8	* 7	08251830	0.	.0	3013.8
2	1720	497	0.	.0	3013.8	* 5	00551164	0.	.0	3013.8	* 7	08301831	0.	.0	3013.8
2	1725	498	0.	.0	3013.8	* 5	01001165	0.	.0	3013.8	* 7	08351832	0.	.0	3013.8
2	1730	499	0.	.0	3013.8	* 5	01051166	0.	.0	3013.8	* 7	08401833	0.	.0	3013.8
2	1735	500	0.	.0	3013.8	* 5	01101167	0.	.0	3013.8	* 7	08451834	0.	.0	3013.8
2	1740	501	0.	.0	3013.8	* 5	01151168	0.	.0	3013.8	* 7	08501835	0.	.0	3013.8
2	1745	502	0.	.0	3013.8	* 5	01201169	0.	.0	3013.8	* 7	08551836	0.	.0	3013.8
2	1750	503	0.	.0	3013.8	* 5	01251170	0.	.0	3013.8	* 7	09001837	0.	.0	3013.8
2	1755	504	0.	.0	3013.8	* 5	01301171	0.	.0	3013.8	* 7	09051838	0.	.0	3013.8
2	1800	505	0.	.0	3013.8	* 5	01351172	0.	.0	3013.8	* 7	09101839	0.	.0	3013.8

2	1805	506	0.	.0	3013.8	* 5	01401173	0.	.0	3013.8	* 7	09151840	0.	.0	3013.8
2	1810	507	0.	.0	3013.8	* 5	01451174	0.	.0	3013.8	* 7	09201841	0.	.0	3013.8
2	1815	508	0.	.0	3013.8	* 5	01501175	0.	.0	3013.8	* 7	09251842	0.	.0	3013.8
2	1820	509	0.	.0	3013.8	* 5	01551176	0.	.0	3013.8	* 7	09301843	0.	.0	3013.8
2	1825	510	0.	.0	3013.8	* 5	02001177	0.	.0	3013.8	* 7	09351844	0.	.0	3013.8
2	1830	511	0.	.0	3013.8	* 5	02051178	0.	.0	3013.8	* 7	09401845	0.	.0	3013.8
2	1835	512	0.	.0	3013.8	* 5	02101179	0.	.0	3013.8	* 7	09451846	0.	.0	3013.8
2	1840	513	0.	.0	3013.8	* 5	02151180	0.	.0	3013.8	* 7	09501847	0.	.0	3013.8
2	1845	514	0.	.0	3013.8	* 5	02201181	0.	.0	3013.8	* 7	09551848	0.	.0	3013.8
2	1850	515	0.	.0	3013.8	* 5	02251182	0.	.0	3013.8	* 7	10001849	0.	.0	3013.8
2	1855	516	0.	.0	3013.8	* 5	02301183	0.	.0	3013.8	* 7	10051850	0.	.0	3013.8
2	1900	517	0.	.0	3013.8	* 5	02351184	0.	.0	3013.8	* 7	10101851	0.	.0	3013.8
2	1905	518	0.	.0	3013.8	* 5	02401185	0.	.0	3013.8	* 7	10151852	0.	.0	3013.8
2	1910	519	0.	.0	3013.8	* 5	02451186	0.	.0	3013.8	* 7	10201853	0.	.0	3013.8
2	1915	520	0.	.0	3013.8	* 5	02501187	0.	.0	3013.8	* 7	10251854	0.	.0	3013.8
2	1920	521	0.	.0	3013.8	* 5	02551188	0.	.0	3013.8	* 7	10301855	0.	.0	3013.8
2	1925	522	0.	.0	3013.8	* 5	03001189	0.	.0	3013.8	* 7	10351856	0.	.0	3013.8
2	1930	523	0.	.0	3013.8	* 5	03051190	0.	.0	3013.8	* 7	10401857	0.	.0	3013.8
2	1935	524	0.	.0	3013.8	* 5	03101191	0.	.0	3013.8	* 7	10451858	0.	.0	3013.8
2	1940	525	0.	.0	3013.8	* 5	03151192	0.	.0	3013.8	* 7	10501859	0.	.0	3013.8
2	1945	526	0.	.0	3013.8	* 5	03201193	0.	.0	3013.8	* 7	10551860	0.	.0	3013.8
2	1950	527	0.	.0	3013.8	* 5	03251194	0.	.0	3013.8	* 7	11001861	0.	.0	3013.8
2	1955	528	0.	.0	3013.8	* 5	03301195	0.	.0	3013.8	* 7	11051862	0.	.0	3013.8
2	2000	529	0.	.0	3013.8	* 5	03351196	0.	.0	3013.8	* 7	11101863	0.	.0	3013.8
2	2005	530	0.	.0	3013.8	* 5	03401197	0.	.0	3013.8	* 7	11151864	0.	.0	3013.8
2	2010	531	0.	.0	3013.8	* 5	03451198	0.	.0	3013.8	* 7	11201865	0.	.0	3013.8
2	2015	532	0.	.0	3013.8	* 5	03501199	0.	.0	3013.8	* 7	11251866	0.	.0	3013.8
2	2020	533	0.	.0	3013.8	* 5	03551200	0.	.0	3013.8	* 7	11301867	0.	.0	3013.8
2	2025	534	0.	.0	3013.8	* 5	04001201	0.	.0	3013.8	* 7	11351868	0.	.0	3013.8
2	2030	535	0.	.0	3013.8	* 5	04051202	0.	.0	3013.8	* 7	11401869	0.	.0	3013.8
2	2035	536	0.	.0	3013.8	* 5	04101203	0.	.0	3013.8	* 7	11451870	0.	.0	3013.8
2	2040	537	0.	.0	3013.8	* 5	04151204	0.	.0	3013.8	* 7	11501871	0.	.0	3013.8
2	2045	538	0.	.0	3013.8	* 5	04201205	0.	.0	3013.8	* 7	11551872	0.	.0	3013.8
2	2050	539	0.	.0	3013.8	* 5	04251206	0.	.0	3013.8	* 7	12001873	0.	.0	3013.8
2	2055	540	0.	.0	3013.8	* 5	04301207	0.	.0	3013.8	* 7	12051874	0.	.0	3013.8
2	2100	541	0.	.0	3013.8	* 5	04351208	0.	.0	3013.8	* 7	12101875	0.	.0	3013.8
2	2105	542	0.	.0	3013.8	* 5	04401209	0.	.0	3013.8	* 7	12151876	0.	.0	3013.8
2	2110	543	0.	.0	3013.8	* 5	04451210	0.	.0	3013.8	* 7	12201877	0.	.0	3013.8
2	2115	544	0.	.0	3013.8	* 5	04501211	0.	.0	3013.8	* 7	12251878	0.	.0	3013.8
2	2120	545	0.	.0	3013.8	* 5	04551212	0.	.0	3013.8	* 7	12301879	0.	.0	3013.8
2	2125	546	0.	.0	3013.8	* 5	05001213	0.	.0	3013.8	* 7	12351880	0.	.0	3013.8
2	2130	547	0.	.0	3013.8	* 5	05051214	0.	.0	3013.8	* 7	12401881	0.	.0	3013.8
2	2135	548	0.	.0	3013.8	* 5	05101215	0.	.0	3013.8	* 7	12451882	0.	.0	3013.8
2	2140	549	0.	.0	3013.8	* 5	05151216	0.	.0	3013.8	* 7	12501883	0.	.0	3013.8
2	2145	550	0.	.0	3013.8	* 5	05201217	0.	.0	3013.8	* 7	12551884	0.	.0	3013.8
2	2150	551	0.	.0	3013.8	* 5	05251218	0.	.0	3013.8	* 7	13001885	0.	.0	3013.8
2	2155	552	0.	.0	3013.8	* 5	05301219	0.	.0	3013.8	* 7	13051886	0.	.0	3013.8
2	2200	553	0.	.0	3013.8	* 5	05351220	0.	.0	3013.8	* 7	13101887	0.	.0	3013.8
2	2205	554	0.	.0	3013.8	* 5	05401221	0.	.0	3013.8	* 7	13151888	0.	.0	3013.8
2	2210	555	0.	.0	3013.8	* 5	05451222	0.	.0	3013.8	* 7	13201889	0.	.0	3013.8
2	2215	556	0.	.0	3013.8	* 5	05501223	0.	.0	3013.8	* 7	13251890	0.	.0	3013.8
2	2220	557	0.	.0	3013.8	* 5	05551224	0.	.0	3013.8	* 7	13301891	0.	.0	3013.8
2	2225	558	0.	.0	3013.8	* 5	06001225	0.	.0	3013.8	* 7	13351892	0.	.0	3013.8
2	2230	559	0.	.0	3013.8	* 5	06051226	0.	.0	3013.8	* 7	13401893	0.	.0	3013.8
2	2235	560	0.	.0	3013.8	* 5	06101227	0.	.0	3013.8	* 7	13451894	0.	.0	3013.8
2	2240	561	0.	.0	3013.8	* 5	06151228	0.	.0	3013.8	* 7	13501895	0.	.0	3013.8
2	2245	562	0.	.0	3013.8	* 5	06201229	0.	.0	3013.8	* 7	13551896	0.	.0	3013.8
2	2250	563	0.	.0	3013.8	* 5	06251230	0.	.0	3013.8	* 7	14001897	0.	.0	3013.8
2	2255	564	0.	.0	3013.8	* 5	06301231	0.	.0	3013.8	* 7	14051898	0.	.0	3013.8
2	2300	565	0.	.0	3013.8	* 5	06351232	0.	.0	3013.8	* 7	14101899	0.	.0	3013.8
2	2305	566	0.	.0	3013.8	* 5	06401233	0.	.0	3013.8	* 7	14151900	0.	.0	3013.8
2	2310	567	0.	.0	3013.8	* 5	06451234	0.	.0	3013.8	* 7	14201901	0.	.0	3013.8
2	2315	568	0.	.0	3013.8	* 5	06501235	0.	.0	3013.8	* 7	14251902	0.	.0	3013.8
2	2320	569	0.	.0	3013.8	* 5	06551236	0.	.0	3013.8	* 7	14301903	0.	.0	3013.8
2	2325	570	0.	.0	3013.8	* 5	07001237	0.	.0	3013.8	* 7	14351904	0.	.0	3013.8
2	2330	571	0.	.0	3013.8	* 5	07051238	0.	.0	3013.8	* 7	14401905	0.	.0	3013.8
2	2335	572	0.	.0	3013.8	* 5	07101239	0.	.0	3013.8	* 7	14451906	0.	.0	3013.8
2	2340	573	0.	.0	3013.8	* 5	07151240	0.	.0	3013.8	* 7	14501907	0.	.0	3013.8
2	2345	574	0.	.0	3013.8	* 5	07201241	0.	.0	3013.8	* 7	14551908	0.	.0	3013.8
2	2350	575	0.	.0	3013.8	* 5	07251242	0.	.0	3013.8	* 7	15001909	0.	.0	3013.8
2	2355	576	0.	.0	3013.8	* 5	07301243	0.	.0	3013.8	* 7	15051910	0.	.0	3013.8
3	0000	577	0.	.0	3013.8	* 5	07351244	0.	.0	3013.8	* 7	15101911	0.	.0	3013.8
3	0005	578	0.	.0	3013.8	* 5	07401245	0.	.0	3013.8	* 7	15151912	0.	.0	3013.8
3	0010	579	0.	.0	3013.8	* 5	07451246	0.	.0	3013.8	* 7	15201913	0.	.0	3013.8
3	0015	580	0.	.0	3013.8	* 5	07501247	0.	.0	3013.8	* 7	15251914	0.	.0	3013.8
3	0020	581	0.	.0	3013.8	* 5	07551248	0.	.0	3013.8	* 7	15301915	0.	.0	3013.8
3	0025	582	0.	.0	3013.8	* 5	08001249	0.	.0	3013.8	* 7	15351916	0.	.0	3013.8
3	0030	583	0.	.0	3013.8	* 5	08051250	0.	.0	3013.8	* 7	15401917	0.	.0	3013.8
3	0035	584	0.	.0	3013.8	* 5	08101251	0.	.0	3013.8	* 7	15451918	0.	.0	3013.8
3	0040	585	0.	.0	3013.8	* 5	08151252	0.	.0	3013.8	* 7	15501919	0.	.0	3013.8
3	0045	586	0.	.0	3013.8	* 5	08201253	0.	.0	3013.8	* 7	15551920	0.	.0	3013.8
3	0050	587	0.	.0	3013.8	* 5	08251254	0.	.0	3013.8	* 7	16001921	0.	.0	3013.8
3	0055	588	0.	.0	3013.8	* 5	08301255	0.	.0	3013.8	* 7	16051922	0.	.0	3013.8
3	0100	589	0.	.0	3013.8	* 5	08351256	0.	.0	3013.8	* 7	16101923	0.	.0	3013.8
3	0105	590	0.	.0	3013.8	* 5	08401257	0.	.0	3013.8	* 7	16151924	0.	.0	3013.8
3	0110	591	0.	.0	3013.8	* 5	08451258	0.	.0	3013.8	* 7	16201925	0.	.0	3013.8
3	0115	592	0.	.0	3013.8	* 5	08501259	0.	.0	3013.8	* 7	16251926	0.	.0	3013.8
3	0120	593	0.	.0	3013.8	* 5	08551260	0.	.0	3013.8	* 7	16301927	0.	.0	3013.8
3	0125	594	0.	.0	3013.8	* 5	09001261	0.	.0	3013.8	* 7	16351928	0.	.0	3013.8

3	0130 595	0.	.0	3013.8	*	5	09051262	0.	.0	3013.8	*	7	16401929	0.	.0	3013.8
3	0135 596	0.	.0	3013.8	*	5	09101263	0.	.0	3013.8	*	7	16451930	0.	.0	3013.8
3	0140 597	0.	.0	3013.8	*	5	09151264	0.	.0	3013.8	*	7	16501931	0.	.0	3013.8
3	0145 598	0.	.0	3013.8	*	5	09201265	0.	.0	3013.8	*	7	16551932	0.	.0	3013.8
3	0150 599	0.	.0	3013.8	*	5	09251266	0.	.0	3013.8	*	7	17001933	0.	.0	3013.8
3	0155 600	0.	.0	3013.8	*	5	09301267	0.	.0	3013.8	*	7	17051934	0.	.0	3013.8
3	0200 601	0.	.0	3013.8	*	5	09351268	0.	.0	3013.8	*	7	17101935	0.	.0	3013.8
3	0205 602	0.	.0	3013.8	*	5	09401269	0.	.0	3013.8	*	7	17151936	0.	.0	3013.8
3	0210 603	0.	.0	3013.8	*	5	09451270	0.	.0	3013.8	*	7	17201937	0.	.0	3013.8
3	0215 604	0.	.0	3013.8	*	5	09501271	0.	.0	3013.8	*	7	17251938	0.	.0	3013.8
3	0220 605	0.	.0	3013.8	*	5	09551272	0.	.0	3013.8	*	7	17301939	0.	.0	3013.8
3	0225 606	0.	.0	3013.8	*	5	10001273	0.	.0	3013.8	*	7	17351940	0.	.0	3013.8
3	0230 607	0.	.0	3013.8	*	5	10051274	0.	.0	3013.8	*	7	17401941	0.	.0	3013.8
3	0235 608	0.	.0	3013.8	*	5	10101275	0.	.0	3013.8	*	7	17451942	0.	.0	3013.8
3	0240 609	0.	.0	3013.8	*	5	10151276	0.	.0	3013.8	*	7	17501943	0.	.0	3013.8
3	0245 610	0.	.0	3013.8	*	5	10201277	0.	.0	3013.8	*	7	17551944	0.	.0	3013.8
3	0250 611	0.	.0	3013.8	*	5	10251278	0.	.0	3013.8	*	7	18001945	0.	.0	3013.8
3	0255 612	0.	.0	3013.8	*	5	10301279	0.	.0	3013.8	*	7	18051946	0.	.0	3013.8
3	0300 613	0.	.0	3013.8	*	5	10351280	0.	.0	3013.8	*	7	18101947	0.	.0	3013.8
3	0305 614	0.	.0	3013.8	*	5	10401281	0.	.0	3013.8	*	7	18151948	0.	.0	3013.8
3	0310 615	0.	.0	3013.8	*	5	10451282	0.	.0	3013.8	*	7	18201949	0.	.0	3013.8
3	0315 616	0.	.0	3013.8	*	5	10501283	0.	.0	3013.8	*	7	18251950	0.	.0	3013.8
3	0320 617	0.	.0	3013.8	*	5	10551284	0.	.0	3013.8	*	7	18301951	0.	.0	3013.8
3	0325 618	0.	.0	3013.8	*	5	11001285	0.	.0	3013.8	*	7	18351952	0.	.0	3013.8
3	0330 619	0.	.0	3013.8	*	5	11051286	0.	.0	3013.8	*	7	18401953	0.	.0	3013.8
3	0335 620	0.	.0	3013.8	*	5	11101287	0.	.0	3013.8	*	7	18451954	0.	.0	3013.8
3	0340 621	0.	.0	3013.8	*	5	11151288	0.	.0	3013.8	*	7	18501955	0.	.0	3013.8
3	0345 622	0.	.0	3013.8	*	5	11201289	0.	.0	3013.8	*	7	18551956	0.	.0	3013.8
3	0350 623	0.	.0	3013.8	*	5	11251290	0.	.0	3013.8	*	7	19001957	0.	.0	3013.8
3	0355 624	0.	.0	3013.8	*	5	11301291	0.	.0	3013.8	*	7	19051958	0.	.0	3013.8
3	0400 625	0.	.0	3013.8	*	5	11351292	0.	.0	3013.8	*	7	19101959	0.	.0	3013.8
3	0405 626	0.	.0	3013.8	*	5	11401293	0.	.0	3013.8	*	7	19151960	0.	.0	3013.8
3	0410 627	0.	.0	3013.8	*	5	11451294	0.	.0	3013.8	*	7	19201961	0.	.0	3013.8
3	0415 628	0.	.0	3013.8	*	5	11501295	0.	.0	3013.8	*	7	19251962	0.	.0	3013.8
3	0420 629	0.	.0	3013.8	*	5	11551296	0.	.0	3013.8	*	7	19301963	0.	.0	3013.8
3	0425 630	0.	.0	3013.8	*	5	12001297	0.	.0	3013.8	*	7	19351964	0.	.0	3013.8
3	0430 631	0.	.0	3013.8	*	5	12051298	0.	.0	3013.8	*	7	19401965	0.	.0	3013.8
3	0435 632	0.	.0	3013.8	*	5	12101299	0.	.0	3013.8	*	7	19451966	0.	.0	3013.8
3	0440 633	0.	.0	3013.8	*	5	12151300	0.	.0	3013.8	*	7	19501967	0.	.0	3013.8
3	0445 634	0.	.0	3013.8	*	5	12201301	0.	.0	3013.8	*	7	19551968	0.	.0	3013.8
3	0450 635	0.	.0	3013.8	*	5	12251302	0.	.0	3013.8	*	7	20001969	0.	.0	3013.8
3	0455 636	0.	.0	3013.8	*	5	12301303	0.	.0	3013.8	*	7	20051970	0.	.0	3013.8
3	0500 637	0.	.0	3013.8	*	5	12351304	0.	.0	3013.8	*	7	20101971	0.	.0	3013.8
3	0505 638	0.	.0	3013.8	*	5	12401305	0.	.0	3013.8	*	7	20151972	0.	.0	3013.8
3	0510 639	0.	.0	3013.8	*	5	12451306	0.	.0	3013.8	*	7	20201973	0.	.0	3013.8
3	0515 640	0.	.0	3013.8	*	5	12501307	0.	.0	3013.8	*	7	20251974	0.	.0	3013.8
3	0520 641	0.	.0	3013.8	*	5	12551308	0.	.0	3013.8	*	7	20301975	0.	.0	3013.8
3	0525 642	0.	.0	3013.8	*	5	13001309	0.	.0	3013.8	*	7	20351976	0.	.0	3013.8
3	0530 643	0.	.0	3013.8	*	5	13051310	0.	.0	3013.8	*	7	20401977	0.	.0	3013.8
3	0535 644	0.	.0	3013.8	*	5	13101311	0.	.0	3013.8	*	7	20451978	0.	.0	3013.8
3	0540 645	0.	.0	3013.8	*	5	13151312	0.	.0	3013.8	*	7	20501979	0.	.0	3013.8
3	0545 646	0.	.0	3013.8	*	5	13201313	0.	.0	3013.8	*	7	20551980	0.	.0	3013.8
3	0550 647	0.	.0	3013.8	*	5	13251314	0.	.0	3013.8	*	7	21001981	0.	.0	3013.8
3	0555 648	0.	.0	3013.8	*	5	13301315	0.	.0	3013.8	*	7	21051982	0.	.0	3013.8
3	0600 649	0.	.0	3013.8	*	5	13351316	0.	.0	3013.8	*	7	21101983	0.	.0	3013.8
3	0605 650	0.	.0	3013.8	*	5	13401317	0.	.0	3013.8	*	7	21151984	0.	.0	3013.8
3	0610 651	0.	.0	3013.8	*	5	13451318	0.	.0	3013.8	*	7	21201985	0.	.0	3013.8
3	0615 652	0.	.0	3013.8	*	5	13501319	0.	.0	3013.8	*	7	21251986	0.	.0	3013.8
3	0620 653	0.	.0	3013.8	*	5	13551320	0.	.0	3013.8	*	7	21301987	0.	.0	3013.8
3	0625 654	0.	.0	3013.8	*	5	14001321	0.	.0	3013.8	*	7	21351988	0.	.0	3013.8
3	0630 655	0.	.0	3013.8	*	5	14051322	0.	.0	3013.8	*	7	21401989	0.	.0	3013.8
3	0635 656	0.	.0	3013.8	*	5	14101323	0.	.0	3013.8	*	7	21451990	0.	.0	3013.8
3	0640 657	0.	.0	3013.8	*	5	14151324	0.	.0	3013.8	*	7	21501991	0.	.0	3013.8
3	0645 658	0.	.0	3013.8	*	5	14201325	0.	.0	3013.8	*	7	21551992	0.	.0	3013.8
3	0650 659	0.	.0	3013.8	*	5	14251326	0.	.0	3013.8	*	7	22001993	0.	.0	3013.8
3	0655 660	0.	.0	3013.8	*	5	14301327	0.	.0	3013.8	*	7	22051994	0.	.0	3013.8
3	0700 661	0.	.0	3013.8	*	5	14351328	0.	.0	3013.8	*	7	22101995	0.	.0	3013.8
3	0705 662	0.	.0	3013.8	*	5	14401329	0.	.0	3013.8	*	7	22151996	0.	.0	3013.8
3	0710 663	0.	.0	3013.8	*	5	14451330	0.	.0	3013.8	*	7	22201997	0.	.0	3013.8
3	0715 664	0.	.0	3013.8	*	5	14501331	0.	.0	3013.8	*	7	22251998	0.	.0	3013.8
3	0720 665	0.	.0	3013.8	*	5	14551332	0.	.0	3013.8	*	7	22301999	0.	.0	3013.8
3	0725 666	0.	.0	3013.8	*	5	15001333	0.	.0	3013.8	*	7	22352000	0.	.0	3013.8
3	0730 667	0.	.0	3013.8	*	5	15051334	0.	.0	3013.8	*					

****

PEAK FLOW	TIME		MAXIMUM AVERAGE FLOW			
			6-HR	24-HR	72-HR	166.58-HR
+ (CFS)	(HR)					
		(CFS)				
+ 71.	5.58		68.	41.	14.	6.
		(INCHES)	.722	1.742	1.742	1.742
		(AC-FT)	34.	82.	82.	82.

PEAK STORAGE	TIME	MAXIMUM AVERAGE STORAGE			
		6-HR	24-HR	72-HR	166.58-HR
+ (AC-FT)	(HR)				
60.	5.58	50.	19.	6.	3.

PEAK STAGE	TIME	MAXIMUM AVERAGE STAGE			
		6-HR	24-HR	72-HR	166.58-HR
+ (FEET)	(HR)				
3035.31	5.58	3033.86	3024.99	3017.50	3015.45

CUMULATIVE AREA = .88 SQ MI

****

HYDROGRAPH AT STATION RDB1
PLAN 1, RATIO = .98

****

DA	MON	HRMN	ORD	OUTFLOW	STORAGE	STAGE	DA	MON	HRMN	ORD	OUTFLOW	STORAGE	STAGE	DA	MON	HRMN	ORD	OUTFLOW	STORAGE	STAGE
1		0000	1	50.	.0	3025.5	3		0735	668	0.	.0	3013.8	5		15101335		0.	.0	3013.8
1		0005	2	0.	.0	3013.8	3		0740	669	0.	.0	3013.8	5		15151336		0.	.0	3013.8
1		0010	3	1.	.0	3014.0	3		0745	670	0.	.0	3013.8	5		15201337		0.	.0	3013.8
1		0015	4	3.	.0	3014.4	3		0750	671	0.	.0	3013.8	5		15251338		0.	.0	3013.8
1		0020	5	5.	.0	3014.9	3		0755	672	0.	.0	3013.8	5		15301339		0.	.0	3013.8
1		0025	6	8.	.0	3015.7	3		0800	673	0.	.0	3013.8	5		15351340		0.	.0	3013.8
1		0030	7	10.	.0	3016.3	3		0805	674	0.	.0	3013.8	5		15401341		0.	.0	3013.8
1		0035	8	10.	.0	3016.1	3		0810	675	0.	.0	3013.8	5		15451342		0.	.0	3013.8
1		0040	9	7.	.0	3015.4	3		0815	676	0.	.0	3013.8	5		15501343		0.	.0	3013.8
1		0045	10	4.	.0	3014.8	3		0820	677	0.	.0	3013.8	5		15551344		0.	.0	3013.8
1		0050	11	3.	.0	3014.5	3		0825	678	0.	.0	3013.8	5		16001345		0.	.0	3013.8
1		0055	12	3.	.0	3014.4	3		0830	679	0.	.0	3013.8	5		16051346		0.	.0	3013.8
1		0100	13	2.	.0	3014.3	3		0835	680	0.	.0	3013.8	5		16101347		0.	.0	3013.8
1		0105	14	2.	.0	3014.4	3		0840	681	0.	.0	3013.8	5		16151348		0.	.0	3013.8
1		0110	15	5.	.0	3014.9	3		0845	682	0.	.0	3013.8	5		16201349		0.	.0	3013.8
1		0115	16	6.	.0	3015.2	3		0850	683	0.	.0	3013.8	5		16251350		0.	.0	3013.8
1		0120	17	7.	.0	3015.4	3		0855	684	0.	.0	3013.8	5		16301351		0.	.0	3013.8
1		0125	18	11.	.0	3016.4	3		0900	685	0.	.0	3013.8	5		16351352		0.	.0	3013.8
1		0130	19	18.	.0	3017.7	3		0905	686	0.	.0	3013.8	5		16401353		0.	.0	3013.8
1		0135	20	24.	.0	3018.7	3		0910	687	0.	.0	3013.8	5		16451354		0.	.0	3013.8
1		0140	21	28.	.0	3019.4	3		0915	688	0.	.0	3013.8	5		16501355		0.	.0	3013.8
1		0145	22	31.	.0	3020.0	3		0920	689	0.	.0	3013.8	5		16551356		0.	.0	3013.8
1		0150	23	32.	.0	3020.1	3		0925	690	0.	.0	3013.8	5		17001357		0.	.0	3013.8
1		0155	24	29.	.0	3019.6	3		0930	691	0.	.0	3013.8	5		17051358		0.	.0	3013.8
1		0200	25	26.	.0	3019.0	3		0935	692	0.	.0	3013.8	5		17101359		0.	.0	3013.8
1		0205	26	23.	.0	3018.6	3		0940	693	0.	.0	3013.8	5		17151360		0.	.0	3013.8
1		0210	27	26.	.0	3019.0	3		0945	694	0.	.0	3013.8	5		17201361		0.	.0	3013.8
1		0215	28	34.	.0	3020.7	3		0950	695	0.	.0	3013.8	5		17251362		0.	.0	3013.8
1		0220	29	43.	.0	3023.6	3		0955	696	0.	.0	3013.8	5		17301363		0.	.0	3013.8
1		0225	30	49.	.0	3025.5	3		1000	697	0.	.0	3013.8	5		17351364		0.	.0	3013.8
1		0230	31	50.	.0	3025.5	3		1005	698	0.	.0	3013.8	5		17401365		0.	.0	3013.8
1		0235	32	50.	.0	3025.5	3		1010	699	0.	.0	3013.8	5		17451366		0.	.0	3013.8
1		0240	33	50.	.0	3025.5	3		1015	700	0.	.0	3013.8	5		17501367		0.	.0	3013.8
1		0245	34	50.	.1	3025.5	3		1020	701	0.	.0	3013.8	5		17551368		0.	.0	3013.8
1		0250	35	50.	.2	3025.5	3		1025	702	0.	.0	3013.8	5		18001369		0.	.0	3013.8
1		0255	36	50.	.2	3025.5	3		1030	703	0.	.0	3013.8	5		18051370		0.	.0	3013.8
1		0300	37	50.	.3	3025.5	3		1035	704	0.	.0	3013.8	5		18101371		0.	.0	3013.8
1		0305	38	50.	.4	3025.6	3		1040	705	0.	.0	3013.8	5		18151372		0.	.0	3013.8
1		0310	39	50.	.7	3025.6	3		1045	706	0.	.0	3013.8	5		18201373		0.	.0	3013.8
1		0315	40	50.	1.3	3025.7	3		1050	707	0.	.0	3013.8	5		18251374		0.	.0	3013.8
1		0320	41	51.	2.4	3026.0	3		1055	708	0.	.0	3013.8	5		18301375		0.	.0	3013.8
1		0325	42	52.	4.5	3026.4	3		1100	709	0.	.0	3013.8	5		18351376		0.	.0	3013.8
1		0330	43	53.	7.7	3027.0	3		1105	710	0.	.0	3013.8	5		18401377		0.	.0	3013.8
1		0335	44	55.	12.0	3027.8	3		1110	711	0.	.0	3013.8	5		18451378		0.	.0	3013.8
1		0340	45	57.	16.9	3028.6	3		1115	712	0.	.0	3013.8	5		18501379		0.	.0	3013.8
1		0345	46	59.	21.9	3029.5	3		1120	713	0.	.0	3013.8	5		18551380		0.	.0	3013.8
1		0350	47	61.	26.8	3030.3	3		1125	714	0.	.0	3013.8	5		19001381		0.	.0	3013.8
1		0355	48	63.	31.3	3030.9	3		1130	715	0.	.0	3013.8	5		19051382		0.	.0	3013.8
1		0400	49	64.	35.3	3031.5	3		1135	716	0.	.0	3013.8	5		19101383		0.	.0	3013.8
1		0405	50	65.	38.6	3032.1	3		1140	717	0.	.0	3013.8	5		19151384		0.	.0	3013.8
1		0410	51	66.	41.3	3032.5	3		1145	718	0.	.0	3013.8	5		19201385		0.	.0	3013.8
1		0415	52	66.	43.5	3032.8	3		1150	719	0.	.0	3013.8	5		19251386		0.	.0	3013.8
1		0420	53	67.	45.2	3033.1	3		1155	720	0.	.0	3013.8	5		19301387		0.	.0	3013.8
1		0425	54	67.	46.5	3033.3	3		1200	721	0.	.0	3013.8	5		19351388		0.	.0	3013.8
1		0430	55	68.	47.7	3033.4	3		1205	722	0.	.0	3013.8	5		19401389		0.	.0	3013.8
1		0435	56	68.	48.9	3033.6	3		1210	723	0.	.0	3013.8	5		19451390		0.	.0	3013.8
1		0440	57	68.	50.1	3033.8	3		1215	724	0.	.0	3013.8	5		19501391		0.	.0	3013.8
1		0445	58	69.	51.2	3034.0	3		1220	725	0.	.0	3013.8	5		19551392		0.	.0	3013.8
1		0450	59	69.	52.4	3034.2	3		1225	726	0.	.0	3013.8	5		20001393		0.	.0	3013.8
1		0455	60	69.	53.5	3034.3	3		1230	727	0.	.0	3013.8	5		20051394		0.	.0	3013.8
1		0500	61	70.	54.7	3034.5	3		1235	728	0.	.0	3013.8	5		20101395		0.	.0	3013.8
1		0505	62	70.	55.7	3034.7	3		1240	729	0.	.0	3013.8	5		20151396		0.	.0	3013.8
1		0510	63	70.	56.5	3034.8	3		1245	730	0.	.0	3013.8	5		20201397		0.	.0	3013.8
1		0515	64	71.	57.1	3034.9	3		1250	731	0.	.0	3013.8	5		20251398		0.	.0	3013.8
1		0520	65	71.	57.6	3035.0	3		1255	732	0.	.0	3013.8	5		20301399		0.	.0	3013.8
1		0525	66	71.	57.9	3035.0	3		1300	733	0.	.0	3013.8	5		20351400		0.	.0	3013.8
1		0530	67	71.	58.0	3035.0	3		1305	734	0.	.0	3013.8	5		20401401		0.	.0	3013.8
1		0535	68	71.	58.0	3035.0	3		1310	735	0.	.0	3013.8	5		20451402		0.	.0	3013.8
1		0540	69	71.	58.0	3035.0	3		1315	736	0.	.0	3013.8	5		20501403		0.	.0	3013.8
1		0545	70	71.	57.8	3035.0	3		1320	737	0.	.0	3013.8	5		20551404		0.	.0	3013.8
1		0550	71	71.	57.6	3035.0	3		1325	738	0.	.0	3013.8	5		21001405		0.	.0	3013.8
1		0555	72	71.	57.4	3034.9	3		1330	739	0.	.0	3013.8	5		21051406		0.	.0	3013.8

1	0600	73	71.	57.1	3034.9 *	3	1335	740	0.	.0	3013.8 *	5	21101407	0.	.0	3013.8
1	0605	74	70.	56.8	3034.8 *	3	1340	741	0.	.0	3013.8 *	5	21151408	0.	.0	3013.8
1	0610	75	70.	56.5	3034.8 *	3	1345	742	0.	.0	3013.8 *	5	21201409	0.	.0	3013.8
1	0615	76	70.	56.1	3034.7 *	3	1350	743	0.	.0	3013.8 *	5	21251410	0.	.0	3013.8
1	0620	77	70.	55.8	3034.7 *	3	1355	744	0.	.0	3013.8 *	5	21301411	0.	.0	3013.8
1	0625	78	70.	55.4	3034.6 *	3	1400	745	0.	.0	3013.8 *	5	21351412	0.	.0	3013.8
1	0630	79	70.	54.9	3034.5 *	3	1405	746	0.	.0	3013.8 *	5	21401413	0.	.0	3013.8
1	0635	80	70.	54.5	3034.5 *	3	1410	747	0.	.0	3013.8 *	5	21451414	0.	.0	3013.8
1	0640	81	70.	54.1	3034.4 *	3	1415	748	0.	.0	3013.8 *	5	21501415	0.	.0	3013.8
1	0645	82	69.	53.6	3034.3 *	3	1420	749	0.	.0	3013.8 *	5	21551416	0.	.0	3013.8
1	0650	83	69.	53.1	3034.3 *	3	1425	750	0.	.0	3013.8 *	5	22001417	0.	.0	3013.8
1	0655	84	69.	52.7	3034.2 *	3	1430	751	0.	.0	3013.8 *	5	22051418	0.	.0	3013.8
1	0700	85	69.	52.2	3034.1 *	3	1435	752	0.	.0	3013.8 *	5	22101419	0.	.0	3013.8
1	0705	86	69.	51.7	3034.1 *	3	1440	753	0.	.0	3013.8 *	5	22151420	0.	.0	3013.8
1	0710	87	69.	51.3	3034.0 *	3	1445	754	0.	.0	3013.8 *	5	22201421	0.	.0	3013.8
1	0715	88	69.	50.8	3033.9 *	3	1450	755	0.	.0	3013.8 *	5	22251422	0.	.0	3013.8
1	0720	89	68.	50.3	3033.8 *	3	1455	756	0.	.0	3013.8 *	5	22301423	0.	.0	3013.8
1	0725	90	68.	49.8	3033.8 *	3	1500	757	0.	.0	3013.8 *	5	22351424	0.	.0	3013.8
1	0730	91	68.	49.4	3033.7 *	3	1505	758	0.	.0	3013.8 *	5	22401425	0.	.0	3013.8
1	0735	92	68.	48.9	3033.6 *	3	1510	759	0.	.0	3013.8 *	5	22451426	0.	.0	3013.8
1	0740	93	68.	48.4	3033.6 *	3	1515	760	0.	.0	3013.8 *	5	22501427	0.	.0	3013.8
1	0745	94	68.	48.0	3033.5 *	3	1520	761	0.	.0	3013.8 *	5	22551428	0.	.0	3013.8
1	0750	95	68.	47.5	3033.4 *	3	1525	762	0.	.0	3013.8 *	5	23001429	0.	.0	3013.8
1	0755	96	67.	47.0	3033.3 *	3	1530	763	0.	.0	3013.8 *	5	23051430	0.	.0	3013.8
1	0800	97	67.	46.6	3033.3 *	3	1535	764	0.	.0	3013.8 *	5	23101431	0.	.0	3013.8
1	0805	98	67.	46.1	3033.2 *	3	1540	765	0.	.0	3013.8 *	5	23151432	0.	.0	3013.8
1	0810	99	67.	45.7	3033.1 *	3	1545	766	0.	.0	3013.8 *	5	23201433	0.	.0	3013.8
1	0815	100	67.	45.2	3033.1 *	3	1550	767	0.	.0	3013.8 *	5	23251434	0.	.0	3013.8
1	0820	101	67.	44.7	3033.0 *	3	1555	768	0.	.0	3013.8 *	5	23301435	0.	.0	3013.8
1	0825	102	67.	44.3	3032.9 *	3	1600	769	0.	.0	3013.8 *	5	23351436	0.	.0	3013.8
1	0830	103	66.	43.8	3032.8 *	3	1605	770	0.	.0	3013.8 *	5	23401437	0.	.0	3013.8
1	0835	104	66.	43.4	3032.8 *	3	1610	771	0.	.0	3013.8 *	5	23451438	0.	.0	3013.8
1	0840	105	66.	42.9	3032.7 *	3	1615	772	0.	.0	3013.8 *	5	23501439	0.	.0	3013.8
1	0845	106	66.	42.5	3032.6 *	3	1620	773	0.	.0	3013.8 *	5	23551440	0.	.0	3013.8
1	0850	107	66.	42.0	3032.6 *	3	1625	774	0.	.0	3013.8 *	6	00001441	0.	.0	3013.8
1	0855	108	66.	41.5	3032.5 *	3	1630	775	0.	.0	3013.8 *	6	00051442	0.	.0	3013.8
1	0900	109	66.	41.1	3032.4 *	3	1635	776	0.	.0	3013.8 *	6	00101443	0.	.0	3013.8
1	0905	110	65.	40.6	3032.4 *	3	1640	777	0.	.0	3013.8 *	6	00151444	0.	.0	3013.8
1	0910	111	65.	40.2	3032.3 *	3	1645	778	0.	.0	3013.8 *	6	00201445	0.	.0	3013.8
1	0915	112	65.	39.7	3032.2 *	3	1650	779	0.	.0	3013.8 *	6	00251446	0.	.0	3013.8
1	0920	113	65.	39.3	3032.2 *	3	1655	780	0.	.0	3013.8 *	6	00301447	0.	.0	3013.8
1	0925	114	65.	38.8	3032.1 *	3	1700	781	0.	.0	3013.8 *	6	00351448	0.	.0	3013.8
1	0930	115	65.	38.4	3032.0 *	3	1705	782	0.	.0	3013.8 *	6	00401449	0.	.0	3013.8
1	0935	116	65.	38.0	3032.0 *	3	1710	783	0.	.0	3013.8 *	6	00451450	0.	.0	3013.8
1	0940	117	64.	37.5	3031.9 *	3	1715	784	0.	.0	3013.8 *	6	00501451	0.	.0	3013.8
1	0945	118	64.	37.1	3031.8 *	3	1720	785	0.	.0	3013.8 *	6	00551452	0.	.0	3013.8
1	0950	119	64.	36.6	3031.8 *	3	1725	786	0.	.0	3013.8 *	6	01001453	0.	.0	3013.8
1	0955	120	64.	36.2	3031.7 *	3	1730	787	0.	.0	3013.8 *	6	01051454	0.	.0	3013.8
1	1000	121	64.	35.7	3031.6 *	3	1735	788	0.	.0	3013.8 *	6	01101455	0.	.0	3013.8
1	1005	122	64.	35.3	3031.5 *	3	1740	789	0.	.0	3013.8 *	6	01151456	0.	.0	3013.8
1	1010	123	64.	34.9	3031.5 *	3	1745	790	0.	.0	3013.8 *	6	01201457	0.	.0	3013.8
1	1015	124	63.	34.4	3031.4 *	3	1750	791	0.	.0	3013.8 *	6	01251458	0.	.0	3013.8
1	1020	125	63.	34.0	3031.3 *	3	1755	792	0.	.0	3013.8 *	6	01301459	0.	.0	3013.8
1	1025	126	63.	33.6	3031.3 *	3	1800	793	0.	.0	3013.8 *	6	01351460	0.	.0	3013.8
1	1030	127	63.	33.1	3031.2 *	3	1805	794	0.	.0	3013.8 *	6	01401461	0.	.0	3013.8
1	1035	128	63.	32.7	3031.1 *	3	1810	795	0.	.0	3013.8 *	6	01451462	0.	.0	3013.8
1	1040	129	63.	32.3	3031.1 *	3	1815	796	0.	.0	3013.8 *	6	01501463	0.	.0	3013.8
1	1045	130	63.	31.8	3031.0 *	3	1820	797	0.	.0	3013.8 *	6	01551464	0.	.0	3013.8
1	1050	131	63.	31.4	3031.0 *	3	1825	798	0.	.0	3013.8 *	6	02001465	0.	.0	3013.8
1	1055	132	62.	31.0	3030.9 *	3	1830	799	0.	.0	3013.8 *	6	02051466	0.	.0	3013.8
1	1100	133	62.	30.5	3030.8 *	3	1835	800	0.	.0	3013.8 *	6	02101467	0.	.0	3013.8
1	1105	134	62.	30.1	3030.8 *	3	1840	801	0.	.0	3013.8 *	6	02151468	0.	.0	3013.8
1	1110	135	62.	29.7	3030.7 *	3	1845	802	0.	.0	3013.8 *	6	02201469	0.	.0	3013.8
1	1115	136	62.	29.2	3030.6 *	3	1850	803	0.	.0	3013.8 *	6	02251470	0.	.0	3013.8
1	1120	137	62.	28.8	3030.6 *	3	1855	804	0.	.0	3013.8 *	6	02301471	0.	.0	3013.8
1	1125	138	62.	28.4	3030.5 *	3	1900	805	0.	.0	3013.8 *	6	02351472	0.	.0	3013.8
1	1130	139	61.	28.0	3030.4 *	3	1905	806	0.	.0	3013.8 *	6	02401473	0.	.0	3013.8
1	1135	140	61.	27.6	3030.4 *	3	1910	807	0.	.0	3013.8 *	6	02451474	0.	.0	3013.8
1	1140	141	61.	27.1	3030.3 *	3	1915	808	0.	.0	3013.8 *	6	02501475	0.	.0	3013.8
1	1145	142	61.	26.7	3030.2 *	3	1920	809	0.	.0	3013.8 *	6	02551476	0.	.0	3013.8
1	1150	143	61.	26.3	3030.2 *	3	1925	810	0.	.0	3013.8 *	6	03001477	0.	.0	3013.8
1	1155	144	61.	25.9	3030.1 *	3	1930	811	0.	.0	3013.8 *	6	03051478	0.	.0	3013.8
1	1200	145	61.	25.5	3030.0 *	3	1935	812	0.	.0	3013.8 *	6	03101479	0.	.0	3013.8
1	1205	146	61.	25.0	3030.0 *	3	1940	813	0.	.0	3013.8 *	6	03151480	0.	.0	3013.8
1	1210	147	60.	24.6	3029.9 *	3	1945	814	0.	.0	3013.8 *	6	03201481	0.	.0	3013.8
1	1215	148	60.	24.2	3029.8 *	3	1950	815	0.	.0	3013.8 *	6	03251482	0.	.0	3013.8
1	1220	149	60.	23.8	3029.8 *	3	1955	816	0.	.0	3013.8 *	6	03301483	0.	.0	3013.8
1	1225	150	60.	23.4	3029.7 *	3	2000	817	0.	.0	3013.8 *	6	03351484	0.	.0	3013.8
1	1230	151	60.	23.0	3029.6 *	3	2005	818	0.	.0	3013.8 *	6	03401485	0.	.0	3013.8
1	1235	152	60.	22.6	3029.6 *	3	2010	819	0.	.0	3013.8 *	6	03451486	0.	.0	3013.8
1	1240	153	59.	22.1	3029.5 *	3	2015	820	0.	.0	3013.8 *	6	03501487	0.	.0	3013.8
1	1245	154	59.	21.7	3029.4 *	3	2020	821	0.	.0	3013.8 *	6	03551488	0.	.0	3013.8
1	1250	155	59.	21.3	3029.4 *	3	2025	822	0.	.0	3013.8 *	6	04001489	0.	.0	3013.8
1	1255	156	59.	20.9	3029.3 *	3	2030	823	0.	.0	3013.8 *	6	04051490	0.	.0	3013.8
1	1300	157	59.	20.5	3029.2 *	3	2035	824	0.	.0	3013.8 *	6	04101491	0.	.0	3013.8
1	1305	158	59.	20.1	3029.2 *	3	2040	825	0.	.0	3013.8 *	6	04151492	0.	.0	3013.8
1	1310	159	58.	19.7	3029.1 *	3	2045	826	0.	.0	3013.8 *	6	04201493	0.	.0	3013.8
1	1315	160	58.	19.3	3029.0 *	3	2050	827	0.	.0	3013.8 *	6	04251494	0.	.0	3013.8
1	1320	161	58.	18.9	3029.0 *	3	2055	828	0.	.0	3013.8 *	6	04301495	0.	.0	3013.8

1	1325 162	58.	18.5	3028.9 *	3	2100 829	0.	.0	3013.8 *	6	04351496	0.	.0	3013.8
1	1330 163	58.	18.1	3028.8 *	3	2105 830	0.	.0	3013.8 *	6	04401497	0.	.0	3013.8
1	1335 164	58.	17.7	3028.8 *	3	2110 831	0.	.0	3013.8 *	6	04451498	0.	.0	3013.8
1	1340 165	57.	17.3	3028.7 *	3	2115 832	0.	.0	3013.8 *	6	04501499	0.	.0	3013.8
1	1345 166	57.	16.9	3028.6 *	3	2120 833	0.	.0	3013.8 *	6	04551500	0.	.0	3013.8
1	1350 167	57.	16.5	3028.6 *	3	2125 834	0.	.0	3013.8 *	6	05001501	0.	.0	3013.8
1	1355 168	57.	16.1	3028.5 *	3	2130 835	0.	.0	3013.8 *	6	05051502	0.	.0	3013.8
1	1400 169	57.	15.7	3028.4 *	3	2135 836	0.	.0	3013.8 *	6	05101503	0.	.0	3013.8
1	1405 170	57.	15.4	3028.3 *	3	2140 837	0.	.0	3013.8 *	6	05151504	0.	.0	3013.8
1	1410 171	56.	15.0	3028.3 *	3	2145 838	0.	.0	3013.8 *	6	05201505	0.	.0	3013.8
1	1415 172	56.	14.6	3028.2 *	3	2150 839	0.	.0	3013.8 *	6	05251506	0.	.0	3013.8
1	1420 173	56.	14.2	3028.1 *	3	2155 840	0.	.0	3013.8 *	6	05301507	0.	.0	3013.8
1	1425 174	56.	13.8	3028.1 *	3	2200 841	0.	.0	3013.8 *	6	05351508	0.	.0	3013.8
1	1430 175	56.	13.4	3028.0 *	3	2205 842	0.	.0	3013.8 *	6	05401509	0.	.0	3013.8
1	1435 176	56.	13.0	3028.0 *	3	2210 843	0.	.0	3013.8 *	6	05451510	0.	.0	3013.8
1	1440 177	55.	12.7	3027.9 *	3	2215 844	0.	.0	3013.8 *	6	05501511	0.	.0	3013.8
1	1445 178	55.	12.3	3027.8 *	3	2220 845	0.	.0	3013.8 *	6	05551512	0.	.0	3013.8
1	1450 179	55.	11.9	3027.7 *	3	2225 846	0.	.0	3013.8 *	6	06001513	0.	.0	3013.8
1	1455 180	55.	11.5	3027.7 *	3	2230 847	0.	.0	3013.8 *	6	06051514	0.	.0	3013.8
1	1500 181	55.	11.1	3027.6 *	3	2235 848	0.	.0	3013.8 *	6	06101515	0.	.0	3013.8
1	1505 182	55.	10.8	3027.5 *	3	2240 849	0.	.0	3013.8 *	6	06151516	0.	.0	3013.8
1	1510 183	54.	10.4	3027.5 *	3	2245 850	0.	.0	3013.8 *	6	06201517	0.	.0	3013.8
1	1515 184	54.	10.0	3027.4 *	3	2250 851	0.	.0	3013.8 *	6	06251518	0.	.0	3013.8
1	1520 185	54.	9.6	3027.3 *	3	2255 852	0.	.0	3013.8 *	6	06301519	0.	.0	3013.8
1	1525 186	54.	9.3	3027.3 *	3	2300 853	0.	.0	3013.8 *	6	06351520	0.	.0	3013.8
1	1530 187	54.	8.9	3027.2 *	3	2305 854	0.	.0	3013.8 *	6	06401521	0.	.0	3013.8
1	1535 188	54.	8.5	3027.2 *	3	2310 855	0.	.0	3013.8 *	6	06451522	0.	.0	3013.8
1	1540 189	53.	8.2	3027.1 *	3	2315 856	0.	.0	3013.8 *	6	06501523	0.	.0	3013.8
1	1545 190	53.	7.8	3027.0 *	3	2320 857	0.	.0	3013.8 *	6	06551524	0.	.0	3013.8
1	1550 191	53.	7.4	3027.0 *	3	2325 858	0.	.0	3013.8 *	6	07001525	0.	.0	3013.8
1	1555 192	53.	7.1	3026.9 *	3	2330 859	0.	.0	3013.8 *	6	07051526	0.	.0	3013.8
1	1600 193	53.	6.7	3026.8 *	3	2335 860	0.	.0	3013.8 *	6	07101527	0.	.0	3013.8
1	1605 194	53.	6.3	3026.7 *	3	2340 861	0.	.0	3013.8 *	6	07151528	0.	.0	3013.8
1	1610 195	52.	6.0	3026.7 *	3	2345 862	0.	.0	3013.8 *	6	07201529	0.	.0	3013.8
1	1615 196	52.	5.6	3026.6 *	3	2350 863	0.	.0	3013.8 *	6	07251530	0.	.0	3013.8
1	1620 197	52.	5.3	3026.5 *	3	2355 864	0.	.0	3013.8 *	6	07301531	0.	.0	3013.8
1	1625 198	52.	4.9	3026.5 *	4	0000 865	0.	.0	3013.8 *	6	07351532	0.	.0	3013.8
1	1630 199	52.	4.5	3026.4 *	4	0005 866	0.	.0	3013.8 *	6	07401533	0.	.0	3013.8
1	1635 200	52.	4.2	3026.3 *	4	0010 867	0.	.0	3013.8 *	6	07451534	0.	.0	3013.8
1	1640 201	51.	3.8	3026.2 *	4	0015 868	0.	.0	3013.8 *	6	07501535	0.	.0	3013.8
1	1645 202	51.	3.5	3026.2 *	4	0020 869	0.	.0	3013.8 *	6	07551536	0.	.0	3013.8
1	1650 203	51.	3.1	3026.1 *	4	0025 870	0.	.0	3013.8 *	6	08001537	0.	.0	3013.8
1	1655 204	51.	2.8	3026.0 *	4	0030 871	0.	.0	3013.8 *	6	08051538	0.	.0	3013.8
1	1700 205	51.	2.4	3026.0 *	4	0035 872	0.	.0	3013.8 *	6	08101539	0.	.0	3013.8
1	1705 206	51.	2.1	3025.9 *	4	0040 873	0.	.0	3013.8 *	6	08151540	0.	.0	3013.8
1	1710 207	50.	1.7	3025.8 *	4	0045 874	0.	.0	3013.8 *	6	08201541	0.	.0	3013.8
1	1715 208	50.	1.4	3025.8 *	4	0050 875	0.	.0	3013.8 *	6	08251542	0.	.0	3013.8
1	1720 209	50.	1.0	3025.7 *	4	0055 876	0.	.0	3013.8 *	6	08301543	0.	.0	3013.8
1	1725 210	50.	.7	3025.6 *	4	0100 877	0.	.0	3013.8 *	6	08351544	0.	.0	3013.8
1	1730 211	50.	.4	3025.6 *	4	0105 878	0.	.0	3013.8 *	6	08401545	0.	.0	3013.8
1	1735 212	50.	.0	3025.5 *	4	0110 879	0.	.0	3013.8 *	6	08451546	0.	.0	3013.8
1	1740 213	0.	.0	3013.8 *	4	0115 880	0.	.0	3013.8 *	6	08501547	0.	.0	3013.8
1	1745 214	0.	.0	3013.8 *	4	0120 881	0.	.0	3013.8 *	6	08551548	0.	.0	3013.8
1	1750 215	0.	.0	3013.8 *	4	0125 882	0.	.0	3013.8 *	6	09001549	0.	.0	3013.8
1	1755 216	0.	.0	3013.8 *	4	0130 883	0.	.0	3013.8 *	6	09051550	0.	.0	3013.8
1	1800 217	0.	.0	3013.8 *	4	0135 884	0.	.0	3013.8 *	6	09101551	0.	.0	3013.8
1	1805 218	0.	.0	3013.8 *	4	0140 885	0.	.0	3013.8 *	6	09151552	0.	.0	3013.8
1	1810 219	0.	.0	3013.8 *	4	0145 886	0.	.0	3013.8 *	6	09201553	0.	.0	3013.8
1	1815 220	0.	.0	3013.8 *	4	0150 887	0.	.0	3013.8 *	6	09251554	0.	.0	3013.8
1	1820 221	0.	.0	3013.8 *	4	0155 888	0.	.0	3013.8 *	6	09301555	0.	.0	3013.8
1	1825 222	0.	.0	3013.8 *	4	0200 889	0.	.0	3013.8 *	6	09351556	0.	.0	3013.8
1	1830 223	0.	.0	3013.8 *	4	0205 890	0.	.0	3013.8 *	6	09401557	0.	.0	3013.8
1	1835 224	0.	.0	3013.8 *	4	0210 891	0.	.0	3013.8 *	6	09451558	0.	.0	3013.8
1	1840 225	0.	.0	3013.8 *	4	0215 892	0.	.0	3013.8 *	6	09501559	0.	.0	3013.8
1	1845 226	0.	.0	3013.8 *	4	0220 893	0.	.0	3013.8 *	6	09551560	0.	.0	3013.8
1	1850 227	0.	.0	3013.8 *	4	0225 894	0.	.0	3013.8 *	6	10001561	0.	.0	3013.8
1	1855 228	0.	.0	3013.8 *	4	0230 895	0.	.0	3013.8 *	6	10051562	0.	.0	3013.8
1	1900 229	0.	.0	3013.8 *	4	0235 896	0.	.0	3013.8 *	6	10101563	0.	.0	3013.8
1	1905 230	0.	.0	3013.8 *	4	0240 897	0.	.0	3013.8 *	6	10151564	0.	.0	3013.8
1	1910 231	0.	.0	3013.8 *	4	0245 898	0.	.0	3013.8 *	6	10201565	0.	.0	3013.8
1	1915 232	0.	.0	3013.8 *	4	0250 899	0.	.0	3013.8 *	6	10251566	0.	.0	3013.8
1	1920 233	0.	.0	3013.8 *	4	0255 900	0.	.0	3013.8 *	6	10301567	0.	.0	3013.8
1	1925 234	0.	.0	3013.8 *	4	0300 901	0.	.0	3013.8 *	6	10351568	0.	.0	3013.8
1	1930 235	0.	.0	3013.8 *	4	0305 902	0.	.0	3013.8 *	6	10401569	0.	.0	3013.8
1	1935 236	0.	.0	3013.8 *	4	0310 903	0.	.0	3013.8 *	6	10451570	0.	.0	3013.8
1	1940 237	0.	.0	3013.8 *	4	0315 904	0.	.0	3013.8 *	6	10501571	0.	.0	3013.8
1	1945 238	0.	.0	3013.8 *	4	0320 905	0.	.0	3013.8 *	6	10551572	0.	.0	3013.8
1	1950 239	0.	.0	3013.8 *	4	0325 906	0.	.0	3013.8 *	6	11001573	0.	.0	3013.8
1	1955 240	0.	.0	3013.8 *	4	0330 907	0.	.0	3013.8 *	6	11051574	0.	.0	3013.8
1	2000 241	0.	.0	3013.8 *	4	0335 908	0.	.0	3013.8 *	6	11101575	0.	.0	3013.8
1	2005 242	0.	.0	3013.8 *	4	0340 909	0.	.0	3013.8 *	6	11151576	0.	.0	3013.8
1	2010 243	0.	.0	3013.8 *	4	0345 910	0.	.0	3013.8 *	6	11201577	0.	.0	3013.8
1	2015 244	0.	.0	3013.8 *	4	0350 911	0.	.0	3013.8 *	6	11251578	0.	.0	3013.8
1	2020 245	0.	.0	3013.8 *	4	0355 912	0.	.0	3013.8 *	6	11301579	0.	.0	3013.8
1	2025 246	0.	.0	3013.8 *	4	0400 913	0.	.0	3013.8 *	6	11351580	0.	.0	3013.8
1	2030 247	0.	.0	3013.8 *	4	0405 914	0.	.0	3013.8 *	6	11401581	0.	.0	3013.8
1	2035 248	0.	.0	3013.8 *	4	0410 915	0.	.0	3013.8 *	6	11451582	0.	.0	3013.8
1	2040 249	0.	.0	3013.8 *	4	0415 916	0.	.0	3013.8 *	6	11501583	0.	.0	3013.8
1	2045 250	0.	.0	3013.8 *	4	0420 917	0.	.0	3013.8 *	6	11551584	0.	.0	3013.8

1	2050	251	0.	.0	3013.8	*	4	0425	918	0.	.0	3013.8	*	6	12001585	0.	.0	3013.8
1	2055	252	0.	.0	3013.8	*	4	0430	919	0.	.0	3013.8	*	6	12051586	0.	.0	3013.8
1	2100	253	0.	.0	3013.8	*	4	0435	920	0.	.0	3013.8	*	6	12101587	0.	.0	3013.8
1	2105	254	0.	.0	3013.8	*	4	0440	921	0.	.0	3013.8	*	6	12151588	0.	.0	3013.8
1	2110	255	0.	.0	3013.8	*	4	0445	922	0.	.0	3013.8	*	6	12201589	0.	.0	3013.8
1	2115	256	0.	.0	3013.8	*	4	0450	923	0.	.0	3013.8	*	6	12251590	0.	.0	3013.8
1	2120	257	0.	.0	3013.8	*	4	0455	924	0.	.0	3013.8	*	6	12301591	0.	.0	3013.8
1	2125	258	0.	.0	3013.8	*	4	0500	925	0.	.0	3013.8	*	6	12351592	0.	.0	3013.8
1	2130	259	0.	.0	3013.8	*	4	0505	926	0.	.0	3013.8	*	6	12401593	0.	.0	3013.8
1	2135	260	0.	.0	3013.8	*	4	0510	927	0.	.0	3013.8	*	6	12451594	0.	.0	3013.8
1	2140	261	0.	.0	3013.8	*	4	0515	928	0.	.0	3013.8	*	6	12501595	0.	.0	3013.8
1	2145	262	0.	.0	3013.8	*	4	0520	929	0.	.0	3013.8	*	6	12551596	0.	.0	3013.8
1	2150	263	0.	.0	3013.8	*	4	0525	930	0.	.0	3013.8	*	6	13001597	0.	.0	3013.8
1	2155	264	0.	.0	3013.8	*	4	0530	931	0.	.0	3013.8	*	6	13051598	0.	.0	3013.8
1	2200	265	0.	.0	3013.8	*	4	0535	932	0.	.0	3013.8	*	6	13101599	0.	.0	3013.8
1	2205	266	0.	.0	3013.8	*	4	0540	933	0.	.0	3013.8	*	6	13151600	0.	.0	3013.8
1	2210	267	0.	.0	3013.8	*	4	0545	934	0.	.0	3013.8	*	6	13201601	0.	.0	3013.8
1	2215	268	0.	.0	3013.8	*	4	0550	935	0.	.0	3013.8	*	6	13251602	0.	.0	3013.8
1	2220	269	0.	.0	3013.8	*	4	0555	936	0.	.0	3013.8	*	6	13301603	0.	.0	3013.8
1	2225	270	0.	.0	3013.8	*	4	0600	937	0.	.0	3013.8	*	6	13351604	0.	.0	3013.8
1	2230	271	0.	.0	3013.8	*	4	0605	938	0.	.0	3013.8	*	6	13401605	0.	.0	3013.8
1	2235	272	0.	.0	3013.8	*	4	0610	939	0.	.0	3013.8	*	6	13451606	0.	.0	3013.8
1	2240	273	0.	.0	3013.8	*	4	0615	940	0.	.0	3013.8	*	6	13501607	0.	.0	3013.8
1	2245	274	0.	.0	3013.8	*	4	0620	941	0.	.0	3013.8	*	6	13551608	0.	.0	3013.8
1	2250	275	0.	.0	3013.8	*	4	0625	942	0.	.0	3013.8	*	6	14001609	0.	.0	3013.8
1	2255	276	0.	.0	3013.8	*	4	0630	943	0.	.0	3013.8	*	6	14051610	0.	.0	3013.8
1	2300	277	0.	.0	3013.8	*	4	0635	944	0.	.0	3013.8	*	6	14101611	0.	.0	3013.8
1	2305	278	0.	.0	3013.8	*	4	0640	945	0.	.0	3013.8	*	6	14151612	0.	.0	3013.8
1	2310	279	0.	.0	3013.8	*	4	0645	946	0.	.0	3013.8	*	6	14201613	0.	.0	3013.8
1	2315	280	0.	.0	3013.8	*	4	0650	947	0.	.0	3013.8	*	6	14251614	0.	.0	3013.8
1	2320	281	0.	.0	3013.8	*	4	0655	948	0.	.0	3013.8	*	6	14301615	0.	.0	3013.8
1	2325	282	0.	.0	3013.8	*	4	0700	949	0.	.0	3013.8	*	6	14351616	0.	.0	3013.8
1	2330	283	0.	.0	3013.8	*	4	0705	950	0.	.0	3013.8	*	6	14401617	0.	.0	3013.8
1	2335	284	0.	.0	3013.8	*	4	0710	951	0.	.0	3013.8	*	6	14451618	0.	.0	3013.8
1	2340	285	0.	.0	3013.8	*	4	0715	952	0.	.0	3013.8	*	6	14501619	0.	.0	3013.8
1	2345	286	0.	.0	3013.8	*	4	0720	953	0.	.0	3013.8	*	6	14551620	0.	.0	3013.8
1	2350	287	0.	.0	3013.8	*	4	0725	954	0.	.0	3013.8	*	6	15001621	0.	.0	3013.8
1	2355	288	0.	.0	3013.8	*	4	0730	955	0.	.0	3013.8	*	6	15051622	0.	.0	3013.8
2	0000	289	0.	.0	3013.8	*	4	0735	956	0.	.0	3013.8	*	6	15101623	0.	.0	3013.8
2	0005	290	0.	.0	3013.8	*	4	0740	957	0.	.0	3013.8	*	6	15151624	0.	.0	3013.8
2	0010	291	0.	.0	3013.8	*	4	0745	958	0.	.0	3013.8	*	6	15201625	0.	.0	3013.8
2	0015	292	0.	.0	3013.8	*	4	0750	959	0.	.0	3013.8	*	6	15251626	0.	.0	3013.8
2	0020	293	0.	.0	3013.8	*	4	0755	960	0.	.0	3013.8	*	6	15301627	0.	.0	3013.8
2	0025	294	0.	.0	3013.8	*	4	0800	961	0.	.0	3013.8	*	6	15351628	0.	.0	3013.8
2	0030	295	0.	.0	3013.8	*	4	0805	962	0.	.0	3013.8	*	6	15401629	0.	.0	3013.8
2	0035	296	0.	.0	3013.8	*	4	0810	963	0.	.0	3013.8	*	6	15451630	0.	.0	3013.8
2	0040	297	0.	.0	3013.8	*	4	0815	964	0.	.0	3013.8	*	6	15501631	0.	.0	3013.8
2	0045	298	0.	.0	3013.8	*	4	0820	965	0.	.0	3013.8	*	6	15551632	0.	.0	3013.8
2	0050	299	0.	.0	3013.8	*	4	0825	966	0.	.0	3013.8	*	6	16001633	0.	.0	3013.8
2	0055	300	0.	.0	3013.8	*	4	0830	967	0.	.0	3013.8	*	6	16051634	0.	.0	3013.8
2	0100	301	0.	.0	3013.8	*	4	0835	968	0.	.0	3013.8	*	6	16101635	0.	.0	3013.8
2	0105	302	0.	.0	3013.8	*	4	0840	969	0.	.0	3013.8	*	6	16151636	0.	.0	3013.8
2	0110	303	0.	.0	3013.8	*	4	0845	970	0.	.0	3013.8	*	6	16201637	0.	.0	3013.8
2	0115	304	0.	.0	3013.8	*	4	0850	971	0.	.0	3013.8	*	6	16251638	0.	.0	3013.8
2	0120	305	0.	.0	3013.8	*	4	0855	972	0.	.0	3013.8	*	6	16301639	0.	.0	3013.8
2	0125	306	0.	.0	3013.8	*	4	0900	973	0.	.0	3013.8	*	6	16351640	0.	.0	3013.8
2	0130	307	0.	.0	3013.8	*	4	0905	974	0.	.0	3013.8	*	6	16401641	0.	.0	3013.8
2	0135	308	0.	.0	3013.8	*	4	0910	975	0.	.0	3013.8	*	6	16451642	0.	.0	3013.8
2	0140	309	0.	.0	3013.8	*	4	0915	976	0.	.0	3013.8	*	6	16501643	0.	.0	3013.8
2	0145	310	0.	.0	3013.8	*	4	0920	977	0.	.0	3013.8	*	6	16551644	0.	.0	3013.8
2	0150	311	0.	.0	3013.8	*	4	0925	978	0.	.0	3013.8	*	6	17001645	0.	.0	3013.8
2	0155	312	0.	.0	3013.8	*	4	0930	979	0.	.0	3013.8	*	6	17051646	0.	.0	3013.8
2	0200	313	0.	.0	3013.8	*	4	0935	980	0.	.0	3013.8	*	6	17101647	0.	.0	3013.8
2	0205	314	0.	.0	3013.8	*	4	0940	981	0.	.0	3013.8	*	6	17151648	0.	.0	3013.8
2	0210	315	0.	.0	3013.8	*	4	0945	982	0.	.0	3013.8	*	6	17201649	0.	.0	3013.8
2	0215	316	0.	.0	3013.8	*	4	0950	983	0.	.0	3013.8	*	6	17251650	0.	.0	3013.8
2	0220	317	0.	.0	3013.8	*	4	0955	984	0.	.0	3013.8	*	6	17301651	0.	.0	3013.8
2	0225	318	0.	.0	3013.8	*	4	1000	985	0.	.0	3013.8	*	6	17351652	0.	.0	3013.8
2	0230	319	0.	.0	3013.8	*	4	1005	986	0.	.0	3013.8	*	6	17401653	0.	.0	3013.8
2	0235	320	0.	.0	3013.8	*	4	1010	987	0.	.0	3013.8	*	6	17451654	0.	.0	3013.8
2	0240	321	0.	.0	3013.8	*	4	1015	988	0.	.0	3013.8	*	6	17501655	0.	.0	3013.8
2	0245	322	0.	.0	3013.8	*	4	1020	989	0.	.0	3013.8	*	6	17551656	0.	.0	3013.8
2	0250	323	0.	.0	3013.8	*	4	1025	990	0.	.0	3013.8	*	6	18001657	0.	.0	3013.8
2	0255	324	0.	.0	3013.8	*	4	1030	991	0.	.0	3013.8	*	6	18051658	0.	.0	3013.8
2	0300	325	0.	.0	3013.8	*	4	1035	992	0.	.0	3013.8	*	6	18101659	0.	.0	3013.8
2	0305	326	0.	.0	3013.8	*	4	1040	993	0.	.0	3013.8	*	6	18151660	0.	.0	3013.8
2	0310	327	0.	.0	3013.8	*	4	1045	994	0.	.0	3013.8	*	6	18201661	0.	.0	3013.8
2	0315	328	0.	.0	3013.8	*	4	1050	995	0.	.0	3013.8	*	6	18251662	0.	.0	3013.8
2	0320	329	0.	.0	3013.8	*	4	1055	996	0.	.0	3013.8	*	6	18301663	0.	.0	3013.8
2	0325	330	0.	.0	3013.8	*	4	1100	997	0.	.0	3013.8	*	6	18351664	0.	.0	3013.8
2	0330	331	0.	.0	3013.8	*	4	1105	998	0.	.0	3013.8	*	6	18401665	0.	.0	3013.8
2	0335	332	0.	.0	3013.8	*	4	1110	999	0.	.0	3013.8	*	6	18451666	0.	.0	3013.8
2	0340	333	0.	.0	3013.8	*	4	11151000		0.	.0	3013.8	*	6	18501667	0.	.0	3013.8
2	0345	334	0.	.0	3013.8	*	4	11201001		0.	.0	3013.8	*	6	18551668	0.	.0	3013.8
2	0350	335	0.	.0	3013.8	*	4	11251002		0.	.0	3013.8	*	6	19001669	0.	.0	3013.8
2	0355	336	0.	.0	3013.8	*	4	11301003		0.	.0	3013.8	*	6	19051670	0.	.0	3013.8
2	0400	337	0.	.0	3013.8	*	4	11351004		0.	.0	3013.8	*	6	19101671	0.	.0	3013.8
2	0405	338	0.	.0	3013.8	*	4	11401005		0.	.0	3013.8	*	6	19151672	0.	.0	3013.8
2	0410	339	0.	.0	3013.8	*	4	11451006		0.	.0	3013.8	*	6	19201673	0.	.0	3013.8

2	0415	340	0.	.0	3013.8	*	4	11501007	0.	.0	3013.8	*	6	19251674	0.	.0	3013.8
2	0420	341	0.	.0	3013.8	*	4	11551008	0.	.0	3013.8	*	6	19301675	0.	.0	3013.8
2	0425	342	0.	.0	3013.8	*	4	12001009	0.	.0	3013.8	*	6	19351676	0.	.0	3013.8
2	0430	343	0.	.0	3013.8	*	4	12051010	0.	.0	3013.8	*	6	19401677	0.	.0	3013.8
2	0435	344	0.	.0	3013.8	*	4	12101011	0.	.0	3013.8	*	6	19451678	0.	.0	3013.8
2	0440	345	0.	.0	3013.8	*	4	12151012	0.	.0	3013.8	*	6	19501679	0.	.0	3013.8
2	0445	346	0.	.0	3013.8	*	4	12201013	0.	.0	3013.8	*	6	19551680	0.	.0	3013.8
2	0450	347	0.	.0	3013.8	*	4	12251014	0.	.0	3013.8	*	6	20001681	0.	.0	3013.8
2	0455	348	0.	.0	3013.8	*	4	12301015	0.	.0	3013.8	*	6	20051682	0.	.0	3013.8
2	0500	349	0.	.0	3013.8	*	4	12351016	0.	.0	3013.8	*	6	20101683	0.	.0	3013.8
2	0505	350	0.	.0	3013.8	*	4	12401017	0.	.0	3013.8	*	6	20151684	0.	.0	3013.8
2	0510	351	0.	.0	3013.8	*	4	12451018	0.	.0	3013.8	*	6	20201685	0.	.0	3013.8
2	0515	352	0.	.0	3013.8	*	4	12501019	0.	.0	3013.8	*	6	20251686	0.	.0	3013.8
2	0520	353	0.	.0	3013.8	*	4	12551020	0.	.0	3013.8	*	6	20301687	0.	.0	3013.8
2	0525	354	0.	.0	3013.8	*	4	13001021	0.	.0	3013.8	*	6	20351688	0.	.0	3013.8
2	0530	355	0.	.0	3013.8	*	4	13051022	0.	.0	3013.8	*	6	20401689	0.	.0	3013.8
2	0535	356	0.	.0	3013.8	*	4	13101023	0.	.0	3013.8	*	6	20451690	0.	.0	3013.8
2	0540	357	0.	.0	3013.8	*	4	13151024	0.	.0	3013.8	*	6	20501691	0.	.0	3013.8
2	0545	358	0.	.0	3013.8	*	4	13201025	0.	.0	3013.8	*	6	20551692	0.	.0	3013.8
2	0550	359	0.	.0	3013.8	*	4	13251026	0.	.0	3013.8	*	6	21001693	0.	.0	3013.8
2	0555	360	0.	.0	3013.8	*	4	13301027	0.	.0	3013.8	*	6	21051694	0.	.0	3013.8
2	0600	361	0.	.0	3013.8	*	4	13351028	0.	.0	3013.8	*	6	21101695	0.	.0	3013.8
2	0605	362	0.	.0	3013.8	*	4	13401029	0.	.0	3013.8	*	6	21151696	0.	.0	3013.8
2	0610	363	0.	.0	3013.8	*	4	13451030	0.	.0	3013.8	*	6	21201697	0.	.0	3013.8
2	0615	364	0.	.0	3013.8	*	4	13501031	0.	.0	3013.8	*	6	21251698	0.	.0	3013.8
2	0620	365	0.	.0	3013.8	*	4	13551032	0.	.0	3013.8	*	6	21301699	0.	.0	3013.8
2	0625	366	0.	.0	3013.8	*	4	14001033	0.	.0	3013.8	*	6	21351700	0.	.0	3013.8
2	0630	367	0.	.0	3013.8	*	4	14051034	0.	.0	3013.8	*	6	21401701	0.	.0	3013.8
2	0635	368	0.	.0	3013.8	*	4	14101035	0.	.0	3013.8	*	6	21451702	0.	.0	3013.8
2	0640	369	0.	.0	3013.8	*	4	14151036	0.	.0	3013.8	*	6	21501703	0.	.0	3013.8
2	0645	370	0.	.0	3013.8	*	4	14201037	0.	.0	3013.8	*	6	21551704	0.	.0	3013.8
2	0650	371	0.	.0	3013.8	*	4	14251038	0.	.0	3013.8	*	6	22001705	0.	.0	3013.8
2	0655	372	0.	.0	3013.8	*	4	14301039	0.	.0	3013.8	*	6	22051706	0.	.0	3013.8
2	0700	373	0.	.0	3013.8	*	4	14351040	0.	.0	3013.8	*	6	22101707	0.	.0	3013.8
2	0705	374	0.	.0	3013.8	*	4	14401041	0.	.0	3013.8	*	6	22151708	0.	.0	3013.8
2	0710	375	0.	.0	3013.8	*	4	14451042	0.	.0	3013.8	*	6	22201709	0.	.0	3013.8
2	0715	376	0.	.0	3013.8	*	4	14501043	0.	.0	3013.8	*	6	22251710	0.	.0	3013.8
2	0720	377	0.	.0	3013.8	*	4	14551044	0.	.0	3013.8	*	6	22301711	0.	.0	3013.8
2	0725	378	0.	.0	3013.8	*	4	15001045	0.	.0	3013.8	*	6	22351712	0.	.0	3013.8
2	0730	379	0.	.0	3013.8	*	4	15051046	0.	.0	3013.8	*	6	22401713	0.	.0	3013.8
2	0735	380	0.	.0	3013.8	*	4	15101047	0.	.0	3013.8	*	6	22451714	0.	.0	3013.8
2	0740	381	0.	.0	3013.8	*	4	15151048	0.	.0	3013.8	*	6	22501715	0.	.0	3013.8
2	0745	382	0.	.0	3013.8	*	4	15201049	0.	.0	3013.8	*	6	22551716	0.	.0	3013.8
2	0750	383	0.	.0	3013.8	*	4	15251050	0.	.0	3013.8	*	6	23001717	0.	.0	3013.8
2	0755	384	0.	.0	3013.8	*	4	15301051	0.	.0	3013.8	*	6	23051718	0.	.0	3013.8
2	0800	385	0.	.0	3013.8	*	4	15351052	0.	.0	3013.8	*	6	23101719	0.	.0	3013.8
2	0805	386	0.	.0	3013.8	*	4	15401053	0.	.0	3013.8	*	6	23151720	0.	.0	3013.8
2	0810	387	0.	.0	3013.8	*	4	15451054	0.	.0	3013.8	*	6	23201721	0.	.0	3013.8
2	0815	388	0.	.0	3013.8	*	4	15501055	0.	.0	3013.8	*	6	23251722	0.	.0	3013.8
2	0820	389	0.	.0	3013.8	*	4	15551056	0.	.0	3013.8	*	6	23301723	0.	.0	3013.8
2	0825	390	0.	.0	3013.8	*	4	16001057	0.	.0	3013.8	*	6	23351724	0.	.0	3013.8
2	0830	391	0.	.0	3013.8	*	4	16051058	0.	.0	3013.8	*	6	23401725	0.	.0	3013.8
2	0835	392	0.	.0	3013.8	*	4	16101059	0.	.0	3013.8	*	6	23451726	0.	.0	3013.8
2	0840	393	0.	.0	3013.8	*	4	16151060	0.	.0	3013.8	*	6	23501727	0.	.0	3013.8
2	0845	394	0.	.0	3013.8	*	4	16201061	0.	.0	3013.8	*	6	23551728	0.	.0	3013.8
2	0850	395	0.	.0	3013.8	*	4	16251062	0.	.0	3013.8	*	7	00001729	0.	.0	3013.8
2	0855	396	0.	.0	3013.8	*	4	16301063	0.	.0	3013.8	*	7	00051730	0.	.0	3013.8
2	0900	397	0.	.0	3013.8	*	4	16351064	0.	.0	3013.8	*	7	00101731	0.	.0	3013.8
2	0905	398	0.	.0	3013.8	*	4	16401065	0.	.0	3013.8	*	7	00151732	0.	.0	3013.8
2	0910	399	0.	.0	3013.8	*	4	16451066	0.	.0	3013.8	*	7	00201733	0.	.0	3013.8
2	0915	400	0.	.0	3013.8	*	4	16501067	0.	.0	3013.8	*	7	00251734	0.	.0	3013.8
2	0920	401	0.	.0	3013.8	*	4	16551068	0.	.0	3013.8	*	7	00301735	0.	.0	3013.8
2	0925	402	0.	.0	3013.8	*	4	17001069	0.	.0	3013.8	*	7	00351736	0.	.0	3013.8
2	0930	403	0.	.0	3013.8	*	4	17051070	0.	.0	3013.8	*	7	00401737	0.	.0	3013.8
2	0935	404	0.	.0	3013.8	*	4	17101071	0.	.0	3013.8	*	7	00451738	0.	.0	3013.8
2	0940	405	0.	.0	3013.8	*	4	17151072	0.	.0	3013.8	*	7	00501739	0.	.0	3013.8
2	0945	406	0.	.0	3013.8	*	4	17201073	0.	.0	3013.8	*	7	00551740	0.	.0	3013.8
2	0950	407	0.	.0	3013.8	*	4	17251074	0.	.0	3013.8	*	7	01001741	0.	.0	3013.8
2	0955	408	0.	.0	3013.8	*	4	17301075	0.	.0	3013.8	*	7	01051742	0.	.0	3013.8
2	1000	409	0.	.0	3013.8	*	4	17351076	0.	.0	3013.8	*	7	01101743	0.	.0	3013.8
2	1005	410	0.	.0	3013.8	*	4	17401077	0.	.0	3013.8	*	7	01151744	0.	.0	3013.8
2	1010	411	0.	.0	3013.8	*	4	17451078	0.	.0	3013.8	*	7	01201745	0.	.0	3013.8
2	1015	412	0.	.0	3013.8	*	4	17501079	0.	.0	3013.8	*	7	01251746	0.	.0	3013.8
2	1020	413	0.	.0	3013.8	*	4	17551080	0.	.0	3013.8	*	7	01301747	0.	.0	3013.8
2	1025	414	0.	.0	3013.8	*	4	18001081	0.	.0	3013.8	*	7	01351748	0.	.0	3013.8
2	1030	415	0.	.0	3013.8	*	4	18051082	0.	.0	3013.8	*	7	01401749	0.	.0	3013.8
2	1035	416	0.	.0	3013.8	*	4	18101083	0.	.0	3013.8	*	7	01451750	0.	.0	3013.8
2	1040	417	0.	.0	3013.8	*	4	18151084	0.	.0	3013.8	*	7	01501751	0.	.0	3013.8
2	1045	418	0.	.0	3013.8	*	4	18201085	0.	.0	3013.8	*	7	01551752	0.	.0	3013.8
2	1050	419	0.	.0	3013.8	*	4	18251086	0.	.0	3013.8	*	7	02001753	0.	.0	3013.8
2	1055	420	0.	.0	3013.8	*	4	18301087	0.	.0	3013.8	*	7	02051754	0.	.0	3013.8
2	1100	421	0.	.0	3013.8	*	4	18351088	0.	.0	3013.8	*	7	02101755	0.	.0	3013.8
2	1105	422	0.	.0	3013.8	*	4	18401089	0.	.0	3013.8	*	7	02151756	0.	.0	3013.8
2	1110	423	0.	.0	3013.8	*	4	18451090	0.	.0	3013.8	*	7	02201757	0.	.0	3013.8
2	1115	424	0.	.0	3013.8	*	4	18501091	0.	.0	3013.8	*	7	02251758	0.	.0	3013.8
2	1120	425	0.	.0	3013.8	*	4	18551092	0.	.0	3013.8	*	7	02301759	0.	.0	3013.8
2	1125	426	0.	.0	3013.8	*	4	19001093	0.	.0	3013.8	*	7	02351760	0.	.0	3013.8
2	1130	427	0.	.0	3013.8	*	4	19051094	0.	.0	3013.8	*	7	02401761	0.	.0	3013.8
2	1135	428	0.	.0	3013.8	*	4	19101095	0.	.0	3013.8	*	7	02451762	0.	.0	3013.8

2	1140	429	0.	.0	3013.8	* 4	19151096	0.	.0	3013.8	* 7	02501763	0.	.0	3013.8
2	1145	430	0.	.0	3013.8	* 4	19201097	0.	.0	3013.8	* 7	02551764	0.	.0	3013.8
2	1150	431	0.	.0	3013.8	* 4	19251098	0.	.0	3013.8	* 7	03001765	0.	.0	3013.8
2	1155	432	0.	.0	3013.8	* 4	19301099	0.	.0	3013.8	* 7	03051766	0.	.0	3013.8
2	1200	433	0.	.0	3013.8	* 4	19351100	0.	.0	3013.8	* 7	03101767	0.	.0	3013.8
2	1205	434	0.	.0	3013.8	* 4	19401101	0.	.0	3013.8	* 7	03151768	0.	.0	3013.8
2	1210	435	0.	.0	3013.8	* 4	19451102	0.	.0	3013.8	* 7	03201769	0.	.0	3013.8
2	1215	436	0.	.0	3013.8	* 4	19501103	0.	.0	3013.8	* 7	03251770	0.	.0	3013.8
2	1220	437	0.	.0	3013.8	* 4	19551104	0.	.0	3013.8	* 7	03301771	0.	.0	3013.8
2	1225	438	0.	.0	3013.8	* 4	20001105	0.	.0	3013.8	* 7	03351772	0.	.0	3013.8
2	1230	439	0.	.0	3013.8	* 4	20051106	0.	.0	3013.8	* 7	03401773	0.	.0	3013.8
2	1235	440	0.	.0	3013.8	* 4	20101107	0.	.0	3013.8	* 7	03451774	0.	.0	3013.8
2	1240	441	0.	.0	3013.8	* 4	20151108	0.	.0	3013.8	* 7	03501775	0.	.0	3013.8
2	1245	442	0.	.0	3013.8	* 4	20201109	0.	.0	3013.8	* 7	03551776	0.	.0	3013.8
2	1250	443	0.	.0	3013.8	* 4	20251110	0.	.0	3013.8	* 7	04001777	0.	.0	3013.8
2	1255	444	0.	.0	3013.8	* 4	20301111	0.	.0	3013.8	* 7	04051778	0.	.0	3013.8
2	1300	445	0.	.0	3013.8	* 4	20351112	0.	.0	3013.8	* 7	04101779	0.	.0	3013.8
2	1305	446	0.	.0	3013.8	* 4	20401113	0.	.0	3013.8	* 7	04151780	0.	.0	3013.8
2	1310	447	0.	.0	3013.8	* 4	20451114	0.	.0	3013.8	* 7	04201781	0.	.0	3013.8
2	1315	448	0.	.0	3013.8	* 4	20501115	0.	.0	3013.8	* 7	04251782	0.	.0	3013.8
2	1320	449	0.	.0	3013.8	* 4	20551116	0.	.0	3013.8	* 7	04301783	0.	.0	3013.8
2	1325	450	0.	.0	3013.8	* 4	21001117	0.	.0	3013.8	* 7	04351784	0.	.0	3013.8
2	1330	451	0.	.0	3013.8	* 4	21051118	0.	.0	3013.8	* 7	04401785	0.	.0	3013.8
2	1335	452	0.	.0	3013.8	* 4	21101119	0.	.0	3013.8	* 7	04451786	0.	.0	3013.8
2	1340	453	0.	.0	3013.8	* 4	21151120	0.	.0	3013.8	* 7	04501787	0.	.0	3013.8
2	1345	454	0.	.0	3013.8	* 4	21201121	0.	.0	3013.8	* 7	04551788	0.	.0	3013.8
2	1350	455	0.	.0	3013.8	* 4	21251122	0.	.0	3013.8	* 7	05001789	0.	.0	3013.8
2	1355	456	0.	.0	3013.8	* 4	21301123	0.	.0	3013.8	* 7	05051790	0.	.0	3013.8
2	1400	457	0.	.0	3013.8	* 4	21351124	0.	.0	3013.8	* 7	05101791	0.	.0	3013.8
2	1405	458	0.	.0	3013.8	* 4	21401125	0.	.0	3013.8	* 7	05151792	0.	.0	3013.8
2	1410	459	0.	.0	3013.8	* 4	21451126	0.	.0	3013.8	* 7	05201793	0.	.0	3013.8
2	1415	460	0.	.0	3013.8	* 4	21501127	0.	.0	3013.8	* 7	05251794	0.	.0	3013.8
2	1420	461	0.	.0	3013.8	* 4	21551128	0.	.0	3013.8	* 7	05301795	0.	.0	3013.8
2	1425	462	0.	.0	3013.8	* 4	22001129	0.	.0	3013.8	* 7	05351796	0.	.0	3013.8
2	1430	463	0.	.0	3013.8	* 4	22051130	0.	.0	3013.8	* 7	05401797	0.	.0	3013.8
2	1435	464	0.	.0	3013.8	* 4	22101131	0.	.0	3013.8	* 7	05451798	0.	.0	3013.8
2	1440	465	0.	.0	3013.8	* 4	22151132	0.	.0	3013.8	* 7	05501799	0.	.0	3013.8
2	1445	466	0.	.0	3013.8	* 4	22201133	0.	.0	3013.8	* 7	05551800	0.	.0	3013.8
2	1450	467	0.	.0	3013.8	* 4	22251134	0.	.0	3013.8	* 7	06001801	0.	.0	3013.8
2	1455	468	0.	.0	3013.8	* 4	22301135	0.	.0	3013.8	* 7	06051802	0.	.0	3013.8
2	1500	469	0.	.0	3013.8	* 4	22351136	0.	.0	3013.8	* 7	06101803	0.	.0	3013.8
2	1505	470	0.	.0	3013.8	* 4	22401137	0.	.0	3013.8	* 7	06151804	0.	.0	3013.8
2	1510	471	0.	.0	3013.8	* 4	22451138	0.	.0	3013.8	* 7	06201805	0.	.0	3013.8
2	1515	472	0.	.0	3013.8	* 4	22501139	0.	.0	3013.8	* 7	06251806	0.	.0	3013.8
2	1520	473	0.	.0	3013.8	* 4	22551140	0.	.0	3013.8	* 7	06301807	0.	.0	3013.8
2	1525	474	0.	.0	3013.8	* 4	23001141	0.	.0	3013.8	* 7	06351808	0.	.0	3013.8
2	1530	475	0.	.0	3013.8	* 4	23051142	0.	.0	3013.8	* 7	06401809	0.	.0	3013.8
2	1535	476	0.	.0	3013.8	* 4	23101143	0.	.0	3013.8	* 7	06451810	0.	.0	3013.8
2	1540	477	0.	.0	3013.8	* 4	23151144	0.	.0	3013.8	* 7	06501811	0.	.0	3013.8
2	1545	478	0.	.0	3013.8	* 4	23201145	0.	.0	3013.8	* 7	06551812	0.	.0	3013.8
2	1550	479	0.	.0	3013.8	* 4	23251146	0.	.0	3013.8	* 7	07001813	0.	.0	3013.8
2	1555	480	0.	.0	3013.8	* 4	23301147	0.	.0	3013.8	* 7	07051814	0.	.0	3013.8
2	1600	481	0.	.0	3013.8	* 4	23351148	0.	.0	3013.8	* 7	07101815	0.	.0	3013.8
2	1605	482	0.	.0	3013.8	* 4	23401149	0.	.0	3013.8	* 7	07151816	0.	.0	3013.8
2	1610	483	0.	.0	3013.8	* 4	23451150	0.	.0	3013.8	* 7	07201817	0.	.0	3013.8
2	1615	484	0.	.0	3013.8	* 4	23501151	0.	.0	3013.8	* 7	07251818	0.	.0	3013.8
2	1620	485	0.	.0	3013.8	* 4	23551152	0.	.0	3013.8	* 7	07301819	0.	.0	3013.8
2	1625	486	0.	.0	3013.8	* 5	00001153	0.	.0	3013.8	* 7	07351820	0.	.0	3013.8
2	1630	487	0.	.0	3013.8	* 5	00051154	0.	.0	3013.8	* 7	07401821	0.	.0	3013.8
2	1635	488	0.	.0	3013.8	* 5	00101155	0.	.0	3013.8	* 7	07451822	0.	.0	3013.8
2	1640	489	0.	.0	3013.8	* 5	00151156	0.	.0	3013.8	* 7	07501823	0.	.0	3013.8
2	1645	490	0.	.0	3013.8	* 5	00201157	0.	.0	3013.8	* 7	07551824	0.	.0	3013.8
2	1650	491	0.	.0	3013.8	* 5	00251158	0.	.0	3013.8	* 7	08001825	0.	.0	3013.8
2	1655	492	0.	.0	3013.8	* 5	00301159	0.	.0	3013.8	* 7	08051826	0.	.0	3013.8
2	1700	493	0.	.0	3013.8	* 5	00351160	0.	.0	3013.8	* 7	08101827	0.	.0	3013.8
2	1705	494	0.	.0	3013.8	* 5	00401161	0.	.0	3013.8	* 7	08151828	0.	.0	3013.8
2	1710	495	0.	.0	3013.8	* 5	00451162	0.	.0	3013.8	* 7	08201829	0.	.0	3013.8
2	1715	496	0.	.0	3013.8	* 5	00501163	0.	.0	3013.8	* 7	08251830	0.	.0	3013.8
2	1720	497	0.	.0	3013.8	* 5	00551164	0.	.0	3013.8	* 7	08301831	0.	.0	3013.8
2	1725	498	0.	.0	3013.8	* 5	01001165	0.	.0	3013.8	* 7	08351832	0.	.0	3013.8
2	1730	499	0.	.0	3013.8	* 5	01051166	0.	.0	3013.8	* 7	08401833	0.	.0	3013.8
2	1735	500	0.	.0	3013.8	* 5	01101167	0.	.0	3013.8	* 7	08451834	0.	.0	3013.8
2	1740	501	0.	.0	3013.8	* 5	01151168	0.	.0	3013.8	* 7	08501835	0.	.0	3013.8
2	1745	502	0.	.0	3013.8	* 5	01201169	0.	.0	3013.8	* 7	08551836	0.	.0	3013.8
2	1750	503	0.	.0	3013.8	* 5	01251170	0.	.0	3013.8	* 7	09001837	0.	.0	3013.8
2	1755	504	0.	.0	3013.8	* 5	01301171	0.	.0	3013.8	* 7	09051838	0.	.0	3013.8
2	1800	505	0.	.0	3013.8	* 5	01351172	0.	.0	3013.8	* 7	09101839	0.	.0	3013.8
2	1805	506	0.	.0	3013.8	* 5	01401173	0.	.0	3013.8	* 7	09151840	0.	.0	3013.8
2	1810	507	0.	.0	3013.8	* 5	01451174	0.	.0	3013.8	* 7	09201841	0.	.0	3013.8
2	1815	508	0.	.0	3013.8	* 5	01501175	0.	.0	3013.8	* 7	09251842	0.	.0	3013.8
2	1820	509	0.	.0	3013.8	* 5	01551176	0.	.0	3013.8	* 7	09301843	0.	.0	3013.8
2	1825	510	0.	.0	3013.8	* 5	02001177	0.	.0	3013.8	* 7	09351844	0.	.0	3013.8
2	1830	511	0.	.0	3013.8	* 5	02051178	0.	.0	3013.8	* 7	09401845	0.	.0	3013.8
2	1835	512	0.	.0	3013.8	* 5	02101179	0.	.0	3013.8	* 7	09451846	0.	.0	3013.8
2	1840	513	0.	.0	3013.8	* 5	02151180	0.	.0	3013.8	* 7	09501847	0.	.0	3013.8
2	1845	514	0.	.0	3013.8	* 5	02201181	0.	.0	3013.8	* 7	09551848	0.	.0	3013.8
2	1850	515	0.	.0	3013.8	* 5	02251182	0.	.0	3013.8	* 7	10001849	0.	.0	3013.8
2	1855	516	0.	.0	3013.8	* 5	02301183	0.	.0	3013.8	* 7	10051850	0.	.0	3013.8
2	1900	517	0.	.0	3013.8	* 5	02351184	0.	.0	3013.8	* 7	10101851	0.	.0	3013.8

2	1905	518	0.	.0	3013.8	*	5	02401185	0.	.0	3013.8	*	7	10151852	0.	.0	3013.8
2	1910	519	0.	.0	3013.8	*	5	02451186	0.	.0	3013.8	*	7	10201853	0.	.0	3013.8
2	1915	520	0.	.0	3013.8	*	5	02501187	0.	.0	3013.8	*	7	10251854	0.	.0	3013.8
2	1920	521	0.	.0	3013.8	*	5	02551188	0.	.0	3013.8	*	7	10301855	0.	.0	3013.8
2	1925	522	0.	.0	3013.8	*	5	03001189	0.	.0	3013.8	*	7	10351856	0.	.0	3013.8
2	1930	523	0.	.0	3013.8	*	5	03051190	0.	.0	3013.8	*	7	10401857	0.	.0	3013.8
2	1935	524	0.	.0	3013.8	*	5	03101191	0.	.0	3013.8	*	7	10451858	0.	.0	3013.8
2	1940	525	0.	.0	3013.8	*	5	03151192	0.	.0	3013.8	*	7	10501859	0.	.0	3013.8
2	1945	526	0.	.0	3013.8	*	5	03201193	0.	.0	3013.8	*	7	10551860	0.	.0	3013.8
2	1950	527	0.	.0	3013.8	*	5	03251194	0.	.0	3013.8	*	7	11001861	0.	.0	3013.8
2	1955	528	0.	.0	3013.8	*	5	03301195	0.	.0	3013.8	*	7	11051862	0.	.0	3013.8
2	2000	529	0.	.0	3013.8	*	5	03351196	0.	.0	3013.8	*	7	11101863	0.	.0	3013.8
2	2005	530	0.	.0	3013.8	*	5	03401197	0.	.0	3013.8	*	7	11151864	0.	.0	3013.8
2	2010	531	0.	.0	3013.8	*	5	03451198	0.	.0	3013.8	*	7	11201865	0.	.0	3013.8
2	2015	532	0.	.0	3013.8	*	5	03501199	0.	.0	3013.8	*	7	11251866	0.	.0	3013.8
2	2020	533	0.	.0	3013.8	*	5	03551200	0.	.0	3013.8	*	7	11301867	0.	.0	3013.8
2	2025	534	0.	.0	3013.8	*	5	04001201	0.	.0	3013.8	*	7	11351868	0.	.0	3013.8
2	2030	535	0.	.0	3013.8	*	5	04051202	0.	.0	3013.8	*	7	11401869	0.	.0	3013.8
2	2035	536	0.	.0	3013.8	*	5	04101203	0.	.0	3013.8	*	7	11451870	0.	.0	3013.8
2	2040	537	0.	.0	3013.8	*	5	04151204	0.	.0	3013.8	*	7	11501871	0.	.0	3013.8
2	2045	538	0.	.0	3013.8	*	5	04201205	0.	.0	3013.8	*	7	11551872	0.	.0	3013.8
2	2050	539	0.	.0	3013.8	*	5	04251206	0.	.0	3013.8	*	7	12001873	0.	.0	3013.8
2	2055	540	0.	.0	3013.8	*	5	04301207	0.	.0	3013.8	*	7	12051874	0.	.0	3013.8
2	2100	541	0.	.0	3013.8	*	5	04351208	0.	.0	3013.8	*	7	12101875	0.	.0	3013.8
2	2105	542	0.	.0	3013.8	*	5	04401209	0.	.0	3013.8	*	7	12151876	0.	.0	3013.8
2	2110	543	0.	.0	3013.8	*	5	04451210	0.	.0	3013.8	*	7	12201877	0.	.0	3013.8
2	2115	544	0.	.0	3013.8	*	5	04501211	0.	.0	3013.8	*	7	12251878	0.	.0	3013.8
2	2120	545	0.	.0	3013.8	*	5	04551212	0.	.0	3013.8	*	7	12301879	0.	.0	3013.8
2	2125	546	0.	.0	3013.8	*	5	05001213	0.	.0	3013.8	*	7	12351880	0.	.0	3013.8
2	2130	547	0.	.0	3013.8	*	5	05051214	0.	.0	3013.8	*	7	12401881	0.	.0	3013.8
2	2135	548	0.	.0	3013.8	*	5	05101215	0.	.0	3013.8	*	7	12451882	0.	.0	3013.8
2	2140	549	0.	.0	3013.8	*	5	05151216	0.	.0	3013.8	*	7	12501883	0.	.0	3013.8
2	2145	550	0.	.0	3013.8	*	5	05201217	0.	.0	3013.8	*	7	12551884	0.	.0	3013.8
2	2150	551	0.	.0	3013.8	*	5	05251218	0.	.0	3013.8	*	7	13001885	0.	.0	3013.8
2	2155	552	0.	.0	3013.8	*	5	05301219	0.	.0	3013.8	*	7	13051886	0.	.0	3013.8
2	2200	553	0.	.0	3013.8	*	5	05351220	0.	.0	3013.8	*	7	13101887	0.	.0	3013.8
2	2205	554	0.	.0	3013.8	*	5	05401221	0.	.0	3013.8	*	7	13151888	0.	.0	3013.8
2	2210	555	0.	.0	3013.8	*	5	05451222	0.	.0	3013.8	*	7	13201889	0.	.0	3013.8
2	2215	556	0.	.0	3013.8	*	5	05501223	0.	.0	3013.8	*	7	13251890	0.	.0	3013.8
2	2220	557	0.	.0	3013.8	*	5	05551224	0.	.0	3013.8	*	7	13301891	0.	.0	3013.8
2	2225	558	0.	.0	3013.8	*	5	06001225	0.	.0	3013.8	*	7	13351892	0.	.0	3013.8
2	2230	559	0.	.0	3013.8	*	5	06051226	0.	.0	3013.8	*	7	13401893	0.	.0	3013.8
2	2235	560	0.	.0	3013.8	*	5	06101227	0.	.0	3013.8	*	7	13451894	0.	.0	3013.8
2	2240	561	0.	.0	3013.8	*	5	06151228	0.	.0	3013.8	*	7	13501895	0.	.0	3013.8
2	2245	562	0.	.0	3013.8	*	5	06201229	0.	.0	3013.8	*	7	13551896	0.	.0	3013.8
2	2250	563	0.	.0	3013.8	*	5	06251230	0.	.0	3013.8	*	7	14001897	0.	.0	3013.8
2	2255	564	0.	.0	3013.8	*	5	06301231	0.	.0	3013.8	*	7	14051898	0.	.0	3013.8
2	2300	565	0.	.0	3013.8	*	5	06351232	0.	.0	3013.8	*	7	14101899	0.	.0	3013.8
2	2305	566	0.	.0	3013.8	*	5	06401233	0.	.0	3013.8	*	7	14151900	0.	.0	3013.8
2	2310	567	0.	.0	3013.8	*	5	06451234	0.	.0	3013.8	*	7	14201901	0.	.0	3013.8
2	2315	568	0.	.0	3013.8	*	5	06501235	0.	.0	3013.8	*	7	14251902	0.	.0	3013.8
2	2320	569	0.	.0	3013.8	*	5	06551236	0.	.0	3013.8	*	7	14301903	0.	.0	3013.8
2	2325	570	0.	.0	3013.8	*	5	07001237	0.	.0	3013.8	*	7	14351904	0.	.0	3013.8
2	2330	571	0.	.0	3013.8	*	5	07051238	0.	.0	3013.8	*	7	14401905	0.	.0	3013.8
2	2335	572	0.	.0	3013.8	*	5	07101239	0.	.0	3013.8	*	7	14451906	0.	.0	3013.8
2	2340	573	0.	.0	3013.8	*	5	07151240	0.	.0	3013.8	*	7	14501907	0.	.0	3013.8
2	2345	574	0.	.0	3013.8	*	5	07201241	0.	.0	3013.8	*	7	14551908	0.	.0	3013.8
2	2350	575	0.	.0	3013.8	*	5	07251242	0.	.0	3013.8	*	7	15001909	0.	.0	3013.8
2	2355	576	0.	.0	3013.8	*	5	07301243	0.	.0	3013.8	*	7	15051910	0.	.0	3013.8
3	0000	577	0.	.0	3013.8	*	5	07351244	0.	.0	3013.8	*	7	15101911	0.	.0	3013.8
3	0005	578	0.	.0	3013.8	*	5	07401245	0.	.0	3013.8	*	7	15151912	0.	.0	3013.8
3	0010	579	0.	.0	3013.8	*	5	07451246	0.	.0	3013.8	*	7	15201913	0.	.0	3013.8
3	0015	580	0.	.0	3013.8	*	5	07501247	0.	.0	3013.8	*	7	15251914	0.	.0	3013.8
3	0020	581	0.	.0	3013.8	*	5	07551248	0.	.0	3013.8	*	7	15301915	0.	.0	3013.8
3	0025	582	0.	.0	3013.8	*	5	08001249	0.	.0	3013.8	*	7	15351916	0.	.0	3013.8
3	0030	583	0.	.0	3013.8	*	5	08051250	0.	.0	3013.8	*	7	15401917	0.	.0	3013.8
3	0035	584	0.	.0	3013.8	*	5	08101251	0.	.0	3013.8	*	7	15451918	0.	.0	3013.8
3	0040	585	0.	.0	3013.8	*	5	08151252	0.	.0	3013.8	*	7	15501919	0.	.0	3013.8
3	0045	586	0.	.0	3013.8	*	5	08201253	0.	.0	3013.8	*	7	15551920	0.	.0	3013.8
3	0050	587	0.	.0	3013.8	*	5	08251254	0.	.0	3013.8	*	7	16001921	0.	.0	3013.8
3	0055	588	0.	.0	3013.8	*	5	08301255	0.	.0	3013.8	*	7	16051922	0.	.0	3013.8
3	0100	589	0.	.0	3013.8	*	5	08351256	0.	.0	3013.8	*	7	16101923	0.	.0	3013.8
3	0105	590	0.	.0	3013.8	*	5	08401257	0.	.0	3013.8	*	7	16151924	0.	.0	3013.8
3	0110	591	0.	.0	3013.8	*	5	08451258	0.	.0	3013.8	*	7	16201925	0.	.0	3013.8
3	0115	592	0.	.0	3013.8	*	5	08501259	0.	.0	3013.8	*	7	16251926	0.	.0	3013.8
3	0120	593	0.	.0	3013.8	*	5	08551260	0.	.0	3013.8	*	7	16301927	0.	.0	3013.8
3	0125	594	0.	.0	3013.8	*	5	09001261	0.	.0	3013.8	*	7	16351928	0.	.0	3013.8
3	0130	595	0.	.0	3013.8	*	5	09051262	0.	.0	3013.8	*	7	16401929	0.	.0	3013.8
3	0135	596	0.	.0	3013.8	*	5	09101263	0.	.0	3013.8	*	7	16451930	0.	.0	3013.8
3	0140	597	0.	.0	3013.8	*	5	09151264	0.	.0	3013.8	*	7	16501931	0.	.0	3013.8
3	0145	598	0.	.0	3013.8	*	5	09201265	0.	.0	3013.8	*	7	16551932	0.	.0	3013.8
3	0150	599	0.	.0	3013.8	*	5	09251266	0.	.0	3013.8	*	7	17001933	0.	.0	3013.8
3	0155	600	0.	.0	3013.8	*	5	09301267	0.	.0	3013.8	*	7	17051934	0.	.0	3013.8
3	0200	601	0.	.0	3013.8	*	5	09351268	0.	.0	3013.8	*	7	17101935	0.	.0	3013.8
3	0205	602	0.	.0	3013.8	*	5	09401269	0.	.0	3013.8	*	7	17151936	0.	.0	3013.8
3	0210	603	0.	.0	3013.8	*	5	09451270	0.	.0	3013.8	*	7	17201937	0.	.0	3013.8
3	0215	604	0.	.0	3013.8	*	5	09501271	0.	.0	3013.8	*	7	17251938	0.	.0	3013.8
3	0220	605	0.	.0	3013.8	*	5	09551272	0.	.0	3013.8	*	7	17301939	0.	.0	3013.8
3	0225	606	0.	.0	3013.8	*	5	10001273	0.	.0	3013.8	*	7	17351940	0.	.0	3013.8

3	0230 607	0.	.0	3013.8	* 5	10051274	0.	.0	3013.8	* 7	17401941	0.	.0	3013.8	
3	0235 608	0.	.0	3013.8	* 5	10101275	0.	.0	3013.8	* 7	17451942	0.	.0	3013.8	
3	0240 609	0.	.0	3013.8	* 5	10151276	0.	.0	3013.8	* 7	17501943	0.	.0	3013.8	
3	0245 610	0.	.0	3013.8	* 5	10201277	0.	.0	3013.8	* 7	17551944	0.	.0	3013.8	
3	0250 611	0.	.0	3013.8	* 5	10251278	0.	.0	3013.8	* 7	18001945	0.	.0	3013.8	
3	0255 612	0.	.0	3013.8	* 5	10301279	0.	.0	3013.8	* 7	18051946	0.	.0	3013.8	
3	0300 613	0.	.0	3013.8	* 5	10351280	0.	.0	3013.8	* 7	18101947	0.	.0	3013.8	
3	0305 614	0.	.0	3013.8	* 5	10401281	0.	.0	3013.8	* 7	18151948	0.	.0	3013.8	
3	0310 615	0.	.0	3013.8	* 5	10451282	0.	.0	3013.8	* 7	18201949	0.	.0	3013.8	
3	0315 616	0.	.0	3013.8	* 5	10501283	0.	.0	3013.8	* 7	18251950	0.	.0	3013.8	
3	0320 617	0.	.0	3013.8	* 5	10551284	0.	.0	3013.8	* 7	18301951	0.	.0	3013.8	
3	0325 618	0.	.0	3013.8	* 5	11001285	0.	.0	3013.8	* 7	18351952	0.	.0	3013.8	
3	0330 619	0.	.0	3013.8	* 5	11051286	0.	.0	3013.8	* 7	18401953	0.	.0	3013.8	
3	0335 620	0.	.0	3013.8	* 5	11101287	0.	.0	3013.8	* 7	18451954	0.	.0	3013.8	
3	0340 621	0.	.0	3013.8	* 5	11151288	0.	.0	3013.8	* 7	18501955	0.	.0	3013.8	
3	0345 622	0.	.0	3013.8	* 5	11201289	0.	.0	3013.8	* 7	18551956	0.	.0	3013.8	
3	0350 623	0.	.0	3013.8	* 5	11251290	0.	.0	3013.8	* 7	19001957	0.	.0	3013.8	
3	0355 624	0.	.0	3013.8	* 5	11301291	0.	.0	3013.8	* 7	19051958	0.	.0	3013.8	
3	0400 625	0.	.0	3013.8	* 5	11351292	0.	.0	3013.8	* 7	19101959	0.	.0	3013.8	
3	0405 626	0.	.0	3013.8	* 5	11401293	0.	.0	3013.8	* 7	19151960	0.	.0	3013.8	
3	0410 627	0.	.0	3013.8	* 5	11451294	0.	.0	3013.8	* 7	19201961	0.	.0	3013.8	
3	0415 628	0.	.0	3013.8	* 5	11501295	0.	.0	3013.8	* 7	19251962	0.	.0	3013.8	
3	0420 629	0.	.0	3013.8	* 5	11551296	0.	.0	3013.8	* 7	19301963	0.	.0	3013.8	
3	0425 630	0.	.0	3013.8	* 5	12001297	0.	.0	3013.8	* 7	19351964	0.	.0	3013.8	
3	0430 631	0.	.0	3013.8	* 5	12051298	0.	.0	3013.8	* 7	19401965	0.	.0	3013.8	
3	0435 632	0.	.0	3013.8	* 5	12101299	0.	.0	3013.8	* 7	19451966	0.	.0	3013.8	
3	0440 633	0.	.0	3013.8	* 5	12151300	0.	.0	3013.8	* 7	19501967	0.	.0	3013.8	
3	0445 634	0.	.0	3013.8	* 5	12201301	0.	.0	3013.8	* 7	19551968	0.	.0	3013.8	
3	0450 635	0.	.0	3013.8	* 5	12251302	0.	.0	3013.8	* 7	20001969	0.	.0	3013.8	
3	0455 636	0.	.0	3013.8	* 5	12301303	0.	.0	3013.8	* 7	20051970	0.	.0	3013.8	
3	0500 637	0.	.0	3013.8	* 5	12351304	0.	.0	3013.8	* 7	20101971	0.	.0	3013.8	
3	0505 638	0.	.0	3013.8	* 5	12401305	0.	.0	3013.8	* 7	20151972	0.	.0	3013.8	
3	0510 639	0.	.0	3013.8	* 5	12451306	0.	.0	3013.8	* 7	20201973	0.	.0	3013.8	
3	0515 640	0.	.0	3013.8	* 5	12501307	0.	.0	3013.8	* 7	20251974	0.	.0	3013.8	
3	0520 641	0.	.0	3013.8	* 5	12551308	0.	.0	3013.8	* 7	20301975	0.	.0	3013.8	
3	0525 642	0.	.0	3013.8	* 5	13001309	0.	.0	3013.8	* 7	20351976	0.	.0	3013.8	
3	0530 643	0.	.0	3013.8	* 5	13051310	0.	.0	3013.8	* 7	20401977	0.	.0	3013.8	
3	0535 644	0.	.0	3013.8	* 5	13101311	0.	.0	3013.8	* 7	20451978	0.	.0	3013.8	
3	0540 645	0.	.0	3013.8	* 5	13151312	0.	.0	3013.8	* 7	20501979	0.	.0	3013.8	
3	0545 646	0.	.0	3013.8	* 5	13201313	0.	.0	3013.8	* 7	20551980	0.	.0	3013.8	
3	0550 647	0.	.0	3013.8	* 5	13251314	0.	.0	3013.8	* 7	21001981	0.	.0	3013.8	
3	0555 648	0.	.0	3013.8	* 5	13301315	0.	.0	3013.8	* 7	21051982	0.	.0	3013.8	
3	0600 649	0.	.0	3013.8	* 5	13351316	0.	.0	3013.8	* 7	21101983	0.	.0	3013.8	
3	0605 650	0.	.0	3013.8	* 5	13401317	0.	.0	3013.8	* 7	21151984	0.	.0	3013.8	
3	0610 651	0.	.0	3013.8	* 5	13451318	0.	.0	3013.8	* 7	21201985	0.	.0	3013.8	
3	0615 652	0.	.0	3013.8	* 5	13501319	0.	.0	3013.8	* 7	21251986	0.	.0	3013.8	
3	0620 653	0.	.0	3013.8	* 5	13551320	0.	.0	3013.8	* 7	21301987	0.	.0	3013.8	
3	0625 654	0.	.0	3013.8	* 5	14001321	0.	.0	3013.8	* 7	21351988	0.	.0	3013.8	
3	0630 655	0.	.0	3013.8	* 5	14051322	0.	.0	3013.8	* 7	21401989	0.	.0	3013.8	
3	0635 656	0.	.0	3013.8	* 5	14101323	0.	.0	3013.8	* 7	21451990	0.	.0	3013.8	
3	0640 657	0.	.0	3013.8	* 5	14151324	0.	.0	3013.8	* 7	21501991	0.	.0	3013.8	
3	0645 658	0.	.0	3013.8	* 5	14201325	0.	.0	3013.8	* 7	21551992	0.	.0	3013.8	
3	0650 659	0.	.0	3013.8	* 5	14251326	0.	.0	3013.8	* 7	22001993	0.	.0	3013.8	
3	0655 660	0.	.0	3013.8	* 5	14301327	0.	.0	3013.8	* 7	22051994	0.	.0	3013.8	
3	0700 661	0.	.0	3013.8	* 5	14351328	0.	.0	3013.8	* 7	22101995	0.	.0	3013.8	
3	0705 662	0.	.0	3013.8	* 5	14401329	0.	.0	3013.8	* 7	22151996	0.	.0	3013.8	
3	0710 663	0.	.0	3013.8	* 5	14451330	0.	.0	3013.8	* 7	22201997	0.	.0	3013.8	
3	0715 664	0.	.0	3013.8	* 5	14501331	0.	.0	3013.8	* 7	22251998	0.	.0	3013.8	
3	0720 665	0.	.0	3013.8	* 5	14551332	0.	.0	3013.8	* 7	22301999	0.	.0	3013.8	
3	0725 666	0.	.0	3013.8	* 5	15001333	0.	.0	3013.8	* 7	22352000	0.	.0	3013.8	
3	0730 667	0.	.0	3013.8	* 5	15051334	0.	.0	3013.8	*					
					*					*					

****

PEAK FLOW	TIME		MAXIMUM AVERAGE FLOW			
			6-HR	24-HR	72-HR	166.58-HR
+ (CFS)	(HR)					
		(CFS)				
+ 71.	5.58		68.	40.	13.	6.
		(INCHES)	.716	1.693	1.693	1.693
		(AC-FT)	34.	80.	80.	80.

PEAK STORAGE	TIME		MAXIMUM AVERAGE STORAGE			
			6-HR	24-HR	72-HR	166.58-HR
+ (AC-FT)	(HR)					
58.	5.58		48.	18.	6.	3.

PEAK STAGE	TIME		MAXIMUM AVERAGE STAGE			
			6-HR	24-HR	72-HR	166.58-HR
+ (FEET)	(HR)					
3035.02	5.58		3033.56	3024.63	3017.38	3015.40

CUMULATIVE AREA = .88 SQ MI

****

HYDROGRAPH AT STATION RDB1
PLAN 1, RATIO = .97

DA	MON	HRMN	ORD	OUTFLOW	STORAGE	STAGE	DA	MON	HRMN	ORD	OUTFLOW	STORAGE	STAGE	DA	MON	HRMN	ORD	OUTFLOW	STORAGE	STAGE
1		0000	1	50.	.0	3025.5	3		0735	668	0.	.1	3021.6	5		15101335		0.	.1	3021.6
1		0005	2	0.	.0	3013.8	3		0740	669	0.	.1	3021.6	5		15151336		0.	.1	3021.6
1		0010	3	1.	.0	3014.0	3		0745	670	0.	.1	3021.6	5		15201337		0.	.1	3021.6
1		0015	4	3.	.0	3014.4	3		0750	671	0.	.1	3021.6	5		15251338		0.	.1	3021.6
1		0020	5	5.	.0	3014.9	3		0755	672	0.	.1	3021.6	5		15301339		0.	.1	3021.6
1		0025	6	8.	.0	3015.6	3		0800	673	0.	.1	3021.6	5		15351340		0.	.1	3021.6
1		0030	7	10.	.0	3016.2	3		0805	674	0.	.1	3021.6	5		15401341		0.	.1	3021.6
1		0035	8	10.	.0	3016.0	3		0810	675	0.	.1	3021.6	5		15451342		0.	.1	3021.6
1		0040	9	7.	.0	3015.3	3		0815	676	0.	.1	3021.6	5		15501343		0.	.1	3021.6
1		0045	10	4.	.0	3014.7	3		0820	677	0.	.1	3021.6	5		15551344		0.	.1	3021.6
1		0050	11	3.	.0	3014.5	3		0825	678	0.	.1	3021.6	5		16001345		0.	.1	3021.6
1		0055	12	2.	.0	3014.3	3		0830	679	0.	.1	3021.6	5		16051346		0.	.1	3021.6
1		0100	13	2.	.0	3014.2	3		0835	680	0.	.1	3021.6	5		16101347		0.	.1	3021.6
1		0105	14	2.	.0	3014.3	3		0840	681	0.	.1	3021.6	5		16151348		0.	.1	3021.6
1		0110	15	4.	.0	3014.8	3		0845	682	0.	.1	3021.6	5		16201349		0.	.1	3021.6
1		0115	16	6.	.0	3015.1	3		0850	683	0.	.1	3021.6	5		16251350		0.	.1	3021.6
1		0120	17	7.	.0	3015.4	3		0855	684	0.	.1	3021.6	5		16301351		0.	.1	3021.6
1		0125	18	11.	.0	3016.3	3		0900	685	0.	.1	3021.6	5		16351352		0.	.1	3021.6
1		0130	19	17.	.0	3017.6	3		0905	686	0.	.1	3021.6	5		16401353		0.	.1	3021.6
1		0135	20	23.	.0	3018.6	3		0910	687	0.	.1	3021.6	5		16451354		0.	.1	3021.6
1		0140	21	27.	.0	3019.3	3		0915	688	0.	.1	3021.6	5		16501355		0.	.1	3021.6
1		0145	22	31.	.0	3019.8	3		0920	689	0.	.1	3021.6	5		16551356		0.	.1	3021.6
1		0150	23	31.	.0	3019.9	3		0925	690	0.	.1	3021.6	5		17001357		0.	.1	3021.6
1		0155	24	28.	.0	3019.4	3		0930	691	0.	.1	3021.6	5		17051358		0.	.1	3021.6
1		0200	25	25.	.0	3018.9	3		0935	692	0.	.1	3021.6	5		17101359		0.	.1	3021.6
1		0205	26	23.	.0	3018.5	3		0940	693	0.	.1	3021.6	5		17151360		0.	.1	3021.6
1		0210	27	25.	.0	3018.9	3		0945	694	0.	.1	3021.6	5		17201361		0.	.1	3021.6
1		0215	28	33.	.0	3020.5	3		0950	695	0.	.1	3021.6	5		17251362		0.	.1	3021.6
1		0220	29	42.	.0	3023.3	3		0955	696	0.	.1	3021.6	5		17301363		0.	.1	3021.6
1		0225	30	48.	.0	3025.0	3		1000	697	0.	.1	3021.6	5		17351364		0.	.1	3021.6
1		0230	31	49.	.0	3025.2	3		1005	698	0.	.1	3021.6	5		17401365		0.	.1	3021.6
1		0235	32	48.	.0	3024.9	3		1010	699	0.	.1	3021.6	5		17451366		0.	.1	3021.6
1		0240	33	50.	.0	3025.5	3		1015	700	0.	.1	3021.6	5		17501367		0.	.1	3021.6
1		0245	34	50.	.1	3025.5	3		1020	701	0.	.1	3021.6	5		17551368		0.	.1	3021.6
1		0250	35	50.	.1	3025.5	3		1025	702	0.	.1	3021.6	5		18001369		0.	.1	3021.6
1		0255	36	50.	.2	3025.5	3		1030	703	0.	.1	3021.6	5		18051370		0.	.1	3021.6
1		0300	37	50.	.2	3025.5	3		1035	704	0.	.1	3021.6	5		18101371		0.	.1	3021.6
1		0305	38	50.	.3	3025.6	3		1040	705	0.	.1	3021.6	5		18151372		0.	.1	3021.6
1		0310	39	50.	.6	3025.6	3		1045	706	0.	.1	3021.6	5		18201373		0.	.1	3021.6
1		0315	40	50.	1.2	3025.7	3		1050	707	0.	.1	3021.6	5		18251374		0.	.1	3021.6
1		0320	41	51.	2.3	3026.0	3		1055	708	0.	.1	3021.6	5		18301375		0.	.1	3021.6
1		0325	42	52.	4.4	3026.4	3		1100	709	0.	.1	3021.6	5		18351376		0.	.1	3021.6
1		0330	43	53.	7.5	3027.0	3		1105	710	0.	.1	3021.6	5		18401377		0.	.1	3021.6
1		0335	44	55.	11.8	3027.7	3		1110	711	0.	.1	3021.6	5		18451378		0.	.1	3021.6
1		0340	45	57.	16.6	3028.6	3		1115	712	0.	.1	3021.6	5		18501379		0.	.1	3021.6
1		0345	46	59.	21.5	3029.4	3		1120	713	0.	.1	3021.6	5		18551380		0.	.1	3021.6
1		0350	47	61.	26.3	3030.2	3		1125	714	0.	.1	3021.6	5		19001381		0.	.1	3021.6
1		0355	48	62.	30.8	3030.9	3		1130	715	0.	.1	3021.6	5		19051382		0.	.1	3021.6
1		0400	49	64.	34.6	3031.4	3		1135	716	0.	.1	3021.6	5		19101383		0.	.1	3021.6
1		0405	50	65.	37.9	3031.9	3		1140	717	0.	.1	3021.6	5		19151384		0.	.1	3021.6
1		0410	51	65.	40.6	3032.4	3		1145	718	0.	.1	3021.6	5		19201385		0.	.1	3021.6
1		0415	52	66.	42.7	3032.7	3		1150	719	0.	.1	3021.6	5		19251386		0.	.1	3021.6
1		0420	53	67.	44.4	3032.9	3		1155	720	0.	.1	3021.6	5		19301387		0.	.1	3021.6
1		0425	54	67.	45.7	3033.1	3		1200	721	0.	.1	3021.6	5		19351388		0.	.1	3021.6
1		0430	55	67.	46.9	3033.3	3		1205	722	0.	.1	3021.6	5		19401389		0.	.1	3021.6
1		0435	56	68.	48.0	3033.5	3		1210	723	0.	.1	3021.6	5		19451390		0.	.1	3021.6
1		0440	57	68.	49.2	3033.7	3		1215	724	0.	.1	3021.6	5		19501391		0.	.1	3021.6
1		0445	58	68.	50.3	3033.8	3		1220	725	0.	.1	3021.6	5		19551392		0.	.1	3021.6
1		0450	59	69.	51.4	3034.0	3		1225	726	0.	.1	3021.6	5		20001393		0.	.1	3021.6
1		0455	60	69.	52.6	3034.2	3		1230	727	0.	.1	3021.6	5		20051394		0.	.1	3021.6
1		0500	61	69.	53.7	3034.4	3		1235	728	0.	.1	3021.6	5		20101395		0.	.1	3021.6
1		0505	62	70.	54.7	3034.5	3		1240	729	0.	.1	3021.6	5		20151396		0.	.1	3021.6
1		0510	63	70.	55.5	3034.6	3		1245	730	0.	.1	3021.6	5		20201397		0.	.1	3021.6
1		0515	64	70.	56.1	3034.7	3		1250	731	0.	.1	3021.6	5		20251398		0.	.1	3021.6
1		0520	65	70.	56.6	3034.8	3		1255	732	0.	.1	3021.6	5		20301399		0.	.1	3021.6
1		0525	66	70.	56.9	3034.8	3		1300	733	0.	.1	3021.6	5		20351400		0.	.1	3021.6
1		0530	67	71.	57.0	3034.9	3		1305	734	0.	.1	3021.6	5		20401401		0.	.1	3021.6
1		0535	68	71.	57.0	3034.9	3		1310	735	0.	.1	3021.6	5		20451402		0.	.1	3021.6
1		0540	69	70.	56.9	3034.9	3		1315	736	0.	.1	3021.6	5		20501403		0.	.1	3021.6
1		0545	70	70.	56.8	3034.8	3		1320	737	0.	.1	3021.6	5		20551404		0.	.1	3021.6
1		0550	71	70.	56.6	3034.8	3		1325	738	0.	.1	3021.6	5		21001405		0.	.1	3021.6
1		0555	72	70.	56.4	3034.8	3		1330	739	0.	.1	3021.6	5		21051406		0.	.1	3021.6
1		0600	73	70.	56.1	3034.7	3		1335	740	0.	.1	3021.6	5		21101407		0.	.1	3021.6
1		0605	74	70.	55.8	3034.7	3		1340	741	0.	.1	3021.6	5		21151408		0.	.1	3021.6
1		0610	75	70.	55.5	3034.6	3		1345	742	0.	.1	3021.6	5		21201409		0.	.1	3021.6
1		0615	76	70.	55.1	3034.6	3		1350	743	0.	.1	3021.6	5		21251410		0.	.1	3021.6
1		0620	77	70.	54.7	3034.5	3		1355	744	0.	.1	3021.6	5		21301411		0.	.1	3021.6
1		0625	78	70.	54.3	3034.5	3		1400	745	0.	.1	3021.6	5		21351412		0.	.1	3021.6
1		0630	79	70.	53.9	3034.4	3		1405	746	0.	.1	3021.6	5		21401413		0.	.1	3021.6
1		0635	80	69.	53.5	3034.3	3		1410	747	0.	.1	3021.6	5		21451414		0.	.1	3021.6
1		0640	81	69.	53.0	3034.3	3		1415	748	0.	.1	3021.6	5		21501415		0.	.1	3021.6
1		0645	82	69.	52.6	3034.2	3		1420	749	0.	.1	3021.6	5		21551416		0.	.1	3021.6
1		0650	83	69.	52.1	3034.1	3		1425	750	0.	.1	3021.6	5		22001417		0.	.1	3021.6
1		0655	84	69.	51.6	3034.0	3		1430	751	0.	.1	3021.6	5		22051418		0.	.1	3021.6

1	0700	85	69.	51.2	3034.0	*	3	1435	752	0.	.1	3021.6	*	5	22101419	0.	.1	3021.6
1	0705	86	69.	50.7	3033.9	*	3	1440	753	0.	.1	3021.6	*	5	22151420	0.	.1	3021.6
1	0710	87	68.	50.2	3033.8	*	3	1445	754	0.	.1	3021.6	*	5	22201421	0.	.1	3021.6
1	0715	88	68.	49.8	3033.8	*	3	1450	755	0.	.1	3021.6	*	5	22251422	0.	.1	3021.6
1	0720	89	68.	49.3	3033.7	*	3	1455	756	0.	.1	3021.6	*	5	22301423	0.	.1	3021.6
1	0725	90	68.	48.8	3033.6	*	3	1500	757	0.	.1	3021.6	*	5	22351424	0.	.1	3021.6
1	0730	91	68.	48.4	3033.5	*	3	1505	758	0.	.1	3021.6	*	5	22401425	0.	.1	3021.6
1	0735	92	68.	47.9	3033.5	*	3	1510	759	0.	.1	3021.6	*	5	22451426	0.	.1	3021.6
1	0740	93	68.	47.4	3033.4	*	3	1515	760	0.	.1	3021.6	*	5	22501427	0.	.1	3021.6
1	0745	94	67.	47.0	3033.3	*	3	1520	761	0.	.1	3021.6	*	5	22551428	0.	.1	3021.6
1	0750	95	67.	46.5	3033.3	*	3	1525	762	0.	.1	3021.6	*	5	23001429	0.	.1	3021.6
1	0755	96	67.	46.0	3033.2	*	3	1530	763	0.	.1	3021.6	*	5	23051430	0.	.1	3021.6
1	0800	97	67.	45.6	3033.1	*	3	1535	764	0.	.1	3021.6	*	5	23101431	0.	.1	3021.6
1	0805	98	67.	45.1	3033.0	*	3	1540	765	0.	.1	3021.6	*	5	23151432	0.	.1	3021.6
1	0810	99	67.	44.7	3033.0	*	3	1545	766	0.	.1	3021.6	*	5	23201433	0.	.1	3021.6
1	0815	100	67.	44.2	3032.9	*	3	1550	767	0.	.1	3021.6	*	5	23251434	0.	.1	3021.6
1	0820	101	66.	43.7	3032.8	*	3	1555	768	0.	.1	3021.6	*	5	23301435	0.	.1	3021.6
1	0825	102	66.	43.3	3032.8	*	3	1600	769	0.	.1	3021.6	*	5	23351436	0.	.1	3021.6
1	0830	103	66.	42.8	3032.7	*	3	1605	770	0.	.1	3021.6	*	5	23401437	0.	.1	3021.6
1	0835	104	66.	42.4	3032.6	*	3	1610	771	0.	.1	3021.6	*	5	23451438	0.	.1	3021.6
1	0840	105	66.	41.9	3032.6	*	3	1615	772	0.	.1	3021.6	*	5	23501439	0.	.1	3021.6
1	0845	106	66.	41.5	3032.5	*	3	1620	773	0.	.1	3021.6	*	5	23551440	0.	.1	3021.6
1	0850	107	66.	41.0	3032.4	*	3	1625	774	0.	.1	3021.6	*	6	00001441	0.	.1	3021.6
1	0855	108	65.	40.6	3032.4	*	3	1630	775	0.	.1	3021.6	*	6	00051442	0.	.1	3021.6
1	0900	109	65.	40.1	3032.3	*	3	1635	776	0.	.1	3021.6	*	6	00101443	0.	.1	3021.6
1	0905	110	65.	39.7	3032.2	*	3	1640	777	0.	.1	3021.6	*	6	00151444	0.	.1	3021.6
1	0910	111	65.	39.2	3032.1	*	3	1645	778	0.	.1	3021.6	*	6	00201445	0.	.1	3021.6
1	0915	112	65.	38.8	3032.1	*	3	1650	779	0.	.1	3021.6	*	6	00251446	0.	.1	3021.6
1	0920	113	65.	38.3	3032.0	*	3	1655	780	0.	.1	3021.6	*	6	00301447	0.	.1	3021.6
1	0925	114	65.	37.9	3031.9	*	3	1700	781	0.	.1	3021.6	*	6	00351448	0.	.1	3021.6
1	0930	115	64.	37.4	3031.9	*	3	1705	782	0.	.1	3021.6	*	6	00401449	0.	.1	3021.6
1	0935	116	64.	37.0	3031.8	*	3	1710	783	0.	.1	3021.6	*	6	00451450	0.	.1	3021.6
1	0940	117	64.	36.6	3031.7	*	3	1715	784	0.	.1	3021.6	*	6	00501451	0.	.1	3021.6
1	0945	118	64.	36.1	3031.7	*	3	1720	785	0.	.1	3021.6	*	6	00551452	0.	.1	3021.6
1	0950	119	64.	35.7	3031.6	*	3	1725	786	0.	.1	3021.6	*	6	01001453	0.	.1	3021.6
1	0955	120	64.	35.2	3031.5	*	3	1730	787	0.	.1	3021.6	*	6	01051454	0.	.1	3021.6
1	1000	121	64.	34.8	3031.5	*	3	1735	788	0.	.1	3021.6	*	6	01101455	0.	.1	3021.6
1	1005	122	63.	34.4	3031.4	*	3	1740	789	0.	.1	3021.6	*	6	01151456	0.	.1	3021.6
1	1010	123	63.	33.9	3031.3	*	3	1745	790	0.	.1	3021.6	*	6	01201457	0.	.1	3021.6
1	1015	124	63.	33.5	3031.3	*	3	1750	791	0.	.1	3021.6	*	6	01251458	0.	.1	3021.6
1	1020	125	63.	33.1	3031.2	*	3	1755	792	0.	.1	3021.6	*	6	01301459	0.	.1	3021.6
1	1025	126	63.	32.6	3031.1	*	3	1800	793	0.	.1	3021.6	*	6	01351460	0.	.1	3021.6
1	1030	127	63.	32.2	3031.1	*	3	1805	794	0.	.1	3021.6	*	6	01401461	0.	.1	3021.6
1	1035	128	63.	31.8	3031.0	*	3	1810	795	0.	.1	3021.6	*	6	01451462	0.	.1	3021.6
1	1040	129	63.	31.3	3030.9	*	3	1815	796	0.	.1	3021.6	*	6	01501463	0.	.1	3021.6
1	1045	130	62.	30.9	3030.9	*	3	1820	797	0.	.1	3021.6	*	6	01551464	0.	.1	3021.6
1	1050	131	62.	30.5	3030.8	*	3	1825	798	0.	.1	3021.6	*	6	02001465	0.	.1	3021.6
1	1055	132	62.	30.0	3030.7	*	3	1830	799	0.	.1	3021.6	*	6	02051466	0.	.1	3021.6
1	1100	133	62.	29.6	3030.7	*	3	1835	800	0.	.1	3021.6	*	6	02101467	0.	.1	3021.6
1	1105	134	62.	29.2	3030.6	*	3	1840	801	0.	.1	3021.6	*	6	02151468	0.	.1	3021.6
1	1110	135	62.	28.8	3030.5	*	3	1845	802	0.	.1	3021.6	*	6	02201469	0.	.1	3021.6
1	1115	136	62.	28.3	3030.5	*	3	1850	803	0.	.1	3021.6	*	6	02251470	0.	.1	3021.6
1	1120	137	61.	27.9	3030.4	*	3	1855	804	0.	.1	3021.6	*	6	02301471	0.	.1	3021.6
1	1125	138	61.	27.5	3030.4	*	3	1900	805	0.	.1	3021.6	*	6	02351472	0.	.1	3021.6
1	1130	139	61.	27.1	3030.3	*	3	1905	806	0.	.1	3021.6	*	6	02401473	0.	.1	3021.6
1	1135	140	61.	26.6	3030.2	*	3	1910	807	0.	.1	3021.6	*	6	02451474	0.	.1	3021.6
1	1140	141	61.	26.2	3030.2	*	3	1915	808	0.	.1	3021.6	*	6	02501475	0.	.1	3021.6
1	1145	142	61.	25.8	3030.1	*	3	1920	809	0.	.1	3021.6	*	6	02551476	0.	.1	3021.6
1	1150	143	61.	25.4	3030.0	*	3	1925	810	0.	.1	3021.6	*	6	03001477	0.	.1	3021.6
1	1155	144	61.	25.0	3030.0	*	3	1930	811	0.	.1	3021.6	*	6	03051478	0.	.1	3021.6
1	1200	145	60.	24.6	3029.9	*	3	1935	812	0.	.1	3021.6	*	6	03101479	0.	.1	3021.6
1	1205	146	60.	24.1	3029.8	*	3	1940	813	0.	.1	3021.6	*	6	03151480	0.	.1	3021.6
1	1210	147	60.	23.7	3029.8	*	3	1945	814	0.	.1	3021.6	*	6	03201481	0.	.1	3021.6
1	1215	148	60.	23.3	3029.7	*	3	1950	815	0.	.1	3021.6	*	6	03251482	0.	.1	3021.6
1	1220	149	60.	22.9	3029.6	*	3	1955	816	0.	.1	3021.6	*	6	03301483	0.	.1	3021.6
1	1225	150	60.	22.5	3029.6	*	3	2000	817	0.	.1	3021.6	*	6	03351484	0.	.1	3021.6
1	1230	151	59.	22.1	3029.5	*	3	2005	818	0.	.1	3021.6	*	6	03401485	0.	.1	3021.6
1	1235	152	59.	21.7	3029.4	*	3	2010	819	0.	.1	3021.6	*	6	03451486	0.	.1	3021.6
1	1240	153	59.	21.3	3029.4	*	3	2015	820	0.	.1	3021.6	*	6	03501487	0.	.1	3021.6
1	1245	154	59.	20.9	3029.3	*	3	2020	821	0.	.1	3021.6	*	6	03551488	0.	.1	3021.6
1	1250	155	59.	20.5	3029.2	*	3	2025	822	0.	.1	3021.6	*	6	04001489	0.	.1	3021.6
1	1255	156	59.	20.0	3029.1	*	3	2030	823	0.	.1	3021.6	*	6	04051490	0.	.1	3021.6
1	1300	157	58.	19.6	3029.1	*	3	2035	824	0.	.1	3021.6	*	6	04101491	0.	.1	3021.6
1	1305	158	58.	19.2	3029.0	*	3	2040	825	0.	.1	3021.6	*	6	04151492	0.	.1	3021.6
1	1310	159	58.	18.8	3028.9	*	3	2045	826	0.	.1	3021.6	*	6	04201493	0.	.1	3021.6
1	1315	160	58.	18.4	3028.9	*	3	2050	827	0.	.1	3021.6	*	6	04251494	0.	.1	3021.6
1	1320	161	58.	18.0	3028.8	*	3	2055	828	0.	.1	3021.6	*	6	04301495	0.	.1	3021.6
1	1325	162	58.	17.7	3028.7	*	3	2100	829	0.	.1	3021.6	*	6	04351496	0.	.1	3021.6
1	1330	163	57.	17.3	3028.7	*	3	2105	830	0.	.1	3021.6	*	6	04401497	0.	.1	3021.6
1	1335	164	57.	16.9	3028.6	*	3	2110	831	0.	.1	3021.6	*	6	04451498	0.	.1	3021.6
1	1340	165	57.	16.5	3028.5	*	3	2115	832	0.	.1	3021.6	*	6	04501499	0.	.1	3021.6
1	1345	166	57.	16.1	3028.5	*	3	2120	833	0.	.1	3021.6	*	6	04551500	0.	.1	3021.6
1	1350	167	57.	15.7	3028.4	*	3	2125	834	0.	.1	3021.6	*	6	05001501	0.	.1	3021.6
1	1355	168	57.	15.3	3028.3	*	3	2130	835	0.	.1	3021.6	*	6	05051502	0.	.1	3021.6
1	1400	169	56.	14.9	3028.3	*	3	2135	836	0.	.1	3021.6	*	6	05101503	0.	.1	3021.6
1	1405	170	56.	14.5	3028.2	*	3	2140	837	0.	.1	3021.6	*	6	05151504	0.	.1	3021.6
1	1410	171	56.	14.1	3028.1	*	3	2145	838	0.	.1	3021.6	*	6	05201505	0.	.1	3021.6
1	1415	172	56.	13.7	3028.1	*	3	2150	839	0.	.1	3021.6	*	6	05251506	0.	.1	3021.6
1	1420	173	56.	13.4	3028.0	*	3	2155	840	0.	.1	3021.6	*	6	05301507	0.	.1	3021.6

1	1425	174	56.	13.0	3027.9	*	3	2200	841	0.	.1	3021.6	*	6	05351508	0.	.1	3021.6
1	1430	175	55.	12.6	3027.9	*	3	2205	842	0.	.1	3021.6	*	6	05401509	0.	.1	3021.6
1	1435	176	55.	12.2	3027.8	*	3	2210	843	0.	.1	3021.6	*	6	05451510	0.	.1	3021.6
1	1440	177	55.	11.8	3027.7	*	3	2215	844	0.	.1	3021.6	*	6	05501511	0.	.1	3021.6
1	1445	178	55.	11.5	3027.7	*	3	2220	845	0.	.1	3021.6	*	6	05551512	0.	.1	3021.6
1	1450	179	55.	11.1	3027.6	*	3	2225	846	0.	.1	3021.6	*	6	06001513	0.	.1	3021.6
1	1455	180	55.	10.7	3027.5	*	3	2230	847	0.	.1	3021.6	*	6	06051514	0.	.1	3021.6
1	1500	181	54.	10.3	3027.5	*	3	2235	848	0.	.1	3021.6	*	6	06101515	0.	.1	3021.6
1	1505	182	54.	10.0	3027.4	*	3	2240	849	0.	.1	3021.6	*	6	06151516	0.	.1	3021.6
1	1510	183	54.	9.6	3027.3	*	3	2245	850	0.	.1	3021.6	*	6	06201517	0.	.1	3021.6
1	1515	184	54.	9.2	3027.3	*	3	2250	851	0.	.1	3021.6	*	6	06251518	0.	.1	3021.6
1	1520	185	54.	8.8	3027.2	*	3	2255	852	0.	.1	3021.6	*	6	06301519	0.	.1	3021.6
1	1525	186	54.	8.5	3027.1	*	3	2300	853	0.	.1	3021.6	*	6	06351520	0.	.1	3021.6
1	1530	187	53.	8.1	3027.1	*	3	2305	854	0.	.1	3021.6	*	6	06401521	0.	.1	3021.6
1	1535	188	53.	7.7	3027.0	*	3	2310	855	0.	.1	3021.6	*	6	06451522	0.	.1	3021.6
1	1540	189	53.	7.4	3026.9	*	3	2315	856	0.	.1	3021.6	*	6	06501523	0.	.1	3021.6
1	1545	190	53.	7.0	3026.9	*	3	2320	857	0.	.1	3021.6	*	6	06551524	0.	.1	3021.6
1	1550	191	53.	6.6	3026.8	*	3	2325	858	0.	.1	3021.6	*	6	07001525	0.	.1	3021.6
1	1555	192	53.	6.3	3026.7	*	3	2330	859	0.	.1	3021.6	*	6	07051526	0.	.1	3021.6
1	1600	193	52.	5.9	3026.7	*	3	2335	860	0.	.1	3021.6	*	6	07101527	0.	.1	3021.6
1	1605	194	52.	5.6	3026.6	*	3	2340	861	0.	.1	3021.6	*	6	07151528	0.	.1	3021.6
1	1610	195	52.	5.2	3026.5	*	3	2345	862	0.	.1	3021.6	*	6	07201529	0.	.1	3021.6
1	1615	196	52.	4.8	3026.4	*	3	2350	863	0.	.1	3021.6	*	6	07251530	0.	.1	3021.6
1	1620	197	52.	4.5	3026.4	*	3	2355	864	0.	.1	3021.6	*	6	07301531	0.	.1	3021.6
1	1625	198	52.	4.1	3026.3	*	4	0000	865	0.	.1	3021.6	*	6	07351532	0.	.1	3021.6
1	1630	199	51.	3.8	3026.2	*	4	0005	866	0.	.1	3021.6	*	6	07401533	0.	.1	3021.6
1	1635	200	51.	3.4	3026.2	*	4	0010	867	0.	.1	3021.6	*	6	07451534	0.	.1	3021.6
1	1640	201	51.	3.1	3026.1	*	4	0015	868	0.	.1	3021.6	*	6	07501535	0.	.1	3021.6
1	1645	202	51.	2.7	3026.0	*	4	0020	869	0.	.1	3021.6	*	6	07551536	0.	.1	3021.6
1	1650	203	51.	2.4	3026.0	*	4	0025	870	0.	.1	3021.6	*	6	08001537	0.	.1	3021.6
1	1655	204	51.	2.0	3025.9	*	4	0030	871	0.	.1	3021.6	*	6	08051538	0.	.1	3021.6
1	1700	205	50.	1.7	3025.8	*	4	0035	872	0.	.1	3021.6	*	6	08101539	0.	.1	3021.6
1	1705	206	50.	1.3	3025.8	*	4	0040	873	0.	.1	3021.6	*	6	08151540	0.	.1	3021.6
1	1710	207	50.	1.0	3025.7	*	4	0045	874	0.	.1	3021.6	*	6	08201541	0.	.1	3021.6
1	1715	208	50.	.6	3025.6	*	4	0050	875	0.	.1	3021.6	*	6	08251542	0.	.1	3021.6
1	1720	209	50.	.3	3025.6	*	4	0055	876	0.	.1	3021.6	*	6	08301543	0.	.1	3021.6
1	1725	210	0.	.1	3021.6	*	4	0100	877	0.	.1	3021.6	*	6	08351544	0.	.1	3021.6
1	1730	211	0.	.1	3021.6	*	4	0105	878	0.	.1	3021.6	*	6	08401545	0.	.1	3021.6
1	1735	212	0.	.1	3021.6	*	4	0110	879	0.	.1	3021.6	*	6	08451546	0.	.1	3021.6
1	1740	213	0.	.1	3021.6	*	4	0115	880	0.	.1	3021.6	*	6	08501547	0.	.1	3021.6
1	1745	214	0.	.1	3021.6	*	4	0120	881	0.	.1	3021.6	*	6	08551548	0.	.1	3021.6
1	1750	215	0.	.1	3021.6	*	4	0125	882	0.	.1	3021.6	*	6	09001549	0.	.1	3021.6
1	1755	216	0.	.1	3021.6	*	4	0130	883	0.	.1	3021.6	*	6	09051550	0.	.1	3021.6
1	1800	217	0.	.1	3021.6	*	4	0135	884	0.	.1	3021.6	*	6	09101551	0.	.1	3021.6
1	1805	218	0.	.1	3021.6	*	4	0140	885	0.	.1	3021.6	*	6	09151552	0.	.1	3021.6
1	1810	219	0.	.1	3021.6	*	4	0145	886	0.	.1	3021.6	*	6	09201553	0.	.1	3021.6
1	1815	220	0.	.1	3021.6	*	4	0150	887	0.	.1	3021.6	*	6	09251554	0.	.1	3021.6
1	1820	221	0.	.1	3021.6	*	4	0155	888	0.	.1	3021.6	*	6	09301555	0.	.1	3021.6
1	1825	222	0.	.1	3021.6	*	4	0200	889	0.	.1	3021.6	*	6	09351556	0.	.1	3021.6
1	1830	223	0.	.1	3021.6	*	4	0205	890	0.	.1	3021.6	*	6	09401557	0.	.1	3021.6
1	1835	224	0.	.1	3021.6	*	4	0210	891	0.	.1	3021.6	*	6	09451558	0.	.1	3021.6
1	1840	225	0.	.1	3021.6	*	4	0215	892	0.	.1	3021.6	*	6	09501559	0.	.1	3021.6
1	1845	226	0.	.1	3021.6	*	4	0220	893	0.	.1	3021.6	*	6	09551560	0.	.1	3021.6
1	1850	227	0.	.1	3021.6	*	4	0225	894	0.	.1	3021.6	*	6	10001561	0.	.1	3021.6
1	1855	228	0.	.1	3021.6	*	4	0230	895	0.	.1	3021.6	*	6	10051562	0.	.1	3021.6
1	1900	229	0.	.1	3021.6	*	4	0235	896	0.	.1	3021.6	*	6	10101563	0.	.1	3021.6
1	1905	230	0.	.1	3021.6	*	4	0240	897	0.	.1	3021.6	*	6	10151564	0.	.1	3021.6
1	1910	231	0.	.1	3021.6	*	4	0245	898	0.	.1	3021.6	*	6	10201565	0.	.1	3021.6
1	1915	232	0.	.1	3021.6	*	4	0250	899	0.	.1	3021.6	*	6	10251566	0.	.1	3021.6
1	1920	233	0.	.1	3021.6	*	4	0255	900	0.	.1	3021.6	*	6	10301567	0.	.1	3021.6
1	1925	234	0.	.1	3021.6	*	4	0300	901	0.	.1	3021.6	*	6	10351568	0.	.1	3021.6
1	1930	235	0.	.1	3021.6	*	4	0305	902	0.	.1	3021.6	*	6	10401569	0.	.1	3021.6
1	1935	236	0.	.1	3021.6	*	4	0310	903	0.	.1	3021.6	*	6	10451570	0.	.1	3021.6
1	1940	237	0.	.1	3021.6	*	4	0315	904	0.	.1	3021.6	*	6	10501571	0.	.1	3021.6
1	1945	238	0.	.1	3021.6	*	4	0320	905	0.	.1	3021.6	*	6	10551572	0.	.1	3021.6
1	1950	239	0.	.1	3021.6	*	4	0325	906	0.	.1	3021.6	*	6	11001573	0.	.1	3021.6
1	1955	240	0.	.1	3021.6	*	4	0330	907	0.	.1	3021.6	*	6	11051574	0.	.1	3021.6
1	2000	241	0.	.1	3021.6	*	4	0335	908	0.	.1	3021.6	*	6	11101575	0.	.1	3021.6
1	2005	242	0.	.1	3021.6	*	4	0340	909	0.	.1	3021.6	*	6	11151576	0.	.1	3021.6
1	2010	243	0.	.1	3021.6	*	4	0345	910	0.	.1	3021.6	*	6	11201577	0.	.1	3021.6
1	2015	244	0.	.1	3021.6	*	4	0350	911	0.	.1	3021.6	*	6	11251578	0.	.1	3021.6
1	2020	245	0.	.1	3021.6	*	4	0355	912	0.	.1	3021.6	*	6	11301579	0.	.1	3021.6
1	2025	246	0.	.1	3021.6	*	4	0400	913	0.	.1	3021.6	*	6	11351580	0.	.1	3021.6
1	2030	247	0.	.1	3021.6	*	4	0405	914	0.	.1	3021.6	*	6	11401581	0.	.1	3021.6
1	2035	248	0.	.1	3021.6	*	4	0410	915	0.	.1	3021.6	*	6	11451582	0.	.1	3021.6
1	2040	249	0.	.1	3021.6	*	4	0415	916	0.	.1	3021.6	*	6	11501583	0.	.1	3021.6
1	2045	250	0.	.1	3021.6	*	4	0420	917	0.	.1	3021.6	*	6	11551584	0.	.1	3021.6
1	2050	251	0.	.1	3021.6	*	4	0425	918	0.	.1	3021.6	*	6	12001585	0.	.1	3021.6
1	2055	252	0.	.1	3021.6	*	4	0430	919	0.	.1	3021.6	*	6	12051586	0.	.1	3021.6
1	2100	253	0.	.1	3021.6	*	4	0435	920	0.	.1	3021.6	*	6	12101587	0.	.1	3021.6
1	2105	254	0.	.1	3021.6	*	4	0440	921	0.	.1	3021.6	*	6	12151588	0.	.1	3021.6
1	2110	255	0.	.1	3021.6	*	4	0445	922	0.	.1	3021.6	*	6	12201589	0.	.1	3021.6
1	2115	256	0.	.1	3021.6	*	4	0450	923	0.	.1	3021.6	*	6	12251590	0.	.1	3021.6
1	2120	257	0.	.1	3021.6	*	4	0455	924	0.	.1	3021.6	*	6	12301591	0.	.1	3021.6
1	2125	258	0.	.1	3021.6	*	4	0500	925	0.	.1	3021.6	*	6	12351592	0.	.1	3021.6
1	2130	259	0.	.1	3021.6	*	4	0505	926	0.	.1	3021.6	*	6	12401593	0.	.1	3021.6
1	2135	260	0.	.1	3021.6	*	4	0510	927	0.	.1	3021.6	*	6	12451594	0.	.1	3021.6
1	2140	261	0.	.1	3021.6	*	4	0515	928	0.	.1	3021.6	*	6	12501595	0.	.1	3021.6
1	2145	262	0.	.1	3021.6	*	4	0520	929	0.	.1	3021.6	*	6	12551596	0.	.1	3021.6

1	2150	263	0.	.1	3021.6	*	4	0525	930	0.	.1	3021.6	*	6	13001597	0.	.1	3021.6	
1	2155	264	0.	.1	3021.6	*	4	0530	931	0.	.1	3021.6	*	6	13051598	0.	.1	3021.6	
1	2200	265	0.	.1	3021.6	*	4	0535	932	0.	.1	3021.6	*	6	13101599	0.	.1	3021.6	
1	2205	266	0.	.1	3021.6	*	4	0540	933	0.	.1	3021.6	*	6	13151600	0.	.1	3021.6	
1	2210	267	0.	.1	3021.6	*	4	0545	934	0.	.1	3021.6	*	6	13201601	0.	.1	3021.6	
1	2215	268	0.	.1	3021.6	*	4	0550	935	0.	.1	3021.6	*	6	13251602	0.	.1	3021.6	
1	2220	269	0.	.1	3021.6	*	4	0555	936	0.	.1	3021.6	*	6	13301603	0.	.1	3021.6	
1	2225	270	0.	.1	3021.6	*	4	0600	937	0.	.1	3021.6	*	6	13351604	0.	.1	3021.6	
1	2230	271	0.	.1	3021.6	*	4	0605	938	0.	.1	3021.6	*	6	13401605	0.	.1	3021.6	
1	2235	272	0.	.1	3021.6	*	4	0610	939	0.	.1	3021.6	*	6	13451606	0.	.1	3021.6	
1	2240	273	0.	.1	3021.6	*	4	0615	940	0.	.1	3021.6	*	6	13501607	0.	.1	3021.6	
1	2245	274	0.	.1	3021.6	*	4	0620	941	0.	.1	3021.6	*	6	13551608	0.	.1	3021.6	
1	2250	275	0.	.1	3021.6	*	4	0625	942	0.	.1	3021.6	*	6	14001609	0.	.1	3021.6	
1	2255	276	0.	.1	3021.6	*	4	0630	943	0.	.1	3021.6	*	6	14051610	0.	.1	3021.6	
1	2300	277	0.	.1	3021.6	*	4	0635	944	0.	.1	3021.6	*	6	14101611	0.	.1	3021.6	
1	2305	278	0.	.1	3021.6	*	4	0640	945	0.	.1	3021.6	*	6	14151612	0.	.1	3021.6	
1	2310	279	0.	.1	3021.6	*	4	0645	946	0.	.1	3021.6	*	6	14201613	0.	.1	3021.6	
1	2315	280	0.	.1	3021.6	*	4	0650	947	0.	.1	3021.6	*	6	14251614	0.	.1	3021.6	
1	2320	281	0.	.1	3021.6	*	4	0655	948	0.	.1	3021.6	*	6	14301615	0.	.1	3021.6	
1	2325	282	0.	.1	3021.6	*	4	0700	949	0.	.1	3021.6	*	6	14351616	0.	.1	3021.6	
1	2330	283	0.	.1	3021.6	*	4	0705	950	0.	.1	3021.6	*	6	14401617	0.	.1	3021.6	
1	2335	284	0.	.1	3021.6	*	4	0710	951	0.	.1	3021.6	*	6	14451618	0.	.1	3021.6	
1	2340	285	0.	.1	3021.6	*	4	0715	952	0.	.1	3021.6	*	6	14501619	0.	.1	3021.6	
1	2345	286	0.	.1	3021.6	*	4	0720	953	0.	.1	3021.6	*	6	14551620	0.	.1	3021.6	
1	2350	287	0.	.1	3021.6	*	4	0725	954	0.	.1	3021.6	*	6	15001621	0.	.1	3021.6	
1	2355	288	0.	.1	3021.6	*	4	0730	955	0.	.1	3021.6	*	6	15051622	0.	.1	3021.6	
2	0000	289	0.	.1	3021.6	*	4	0735	956	0.	.1	3021.6	*	6	15101623	0.	.1	3021.6	
2	0005	290	0.	.1	3021.6	*	4	0740	957	0.	.1	3021.6	*	6	15151624	0.	.1	3021.6	
2	0010	291	0.	.1	3021.6	*	4	0745	958	0.	.1	3021.6	*	6	15201625	0.	.1	3021.6	
2	0015	292	0.	.1	3021.6	*	4	0750	959	0.	.1	3021.6	*	6	15251626	0.	.1	3021.6	
2	0020	293	0.	.1	3021.6	*	4	0755	960	0.	.1	3021.6	*	6	15301627	0.	.1	3021.6	
2	0025	294	0.	.1	3021.6	*	4	0800	961	0.	.1	3021.6	*	6	15351628	0.	.1	3021.6	
2	0030	295	0.	.1	3021.6	*	4	0805	962	0.	.1	3021.6	*	6	15401629	0.	.1	3021.6	
2	0035	296	0.	.1	3021.6	*	4	0810	963	0.	.1	3021.6	*	6	15451630	0.	.1	3021.6	
2	0040	297	0.	.1	3021.6	*	4	0815	964	0.	.1	3021.6	*	6	15501631	0.	.1	3021.6	
2	0045	298	0.	.1	3021.6	*	4	0820	965	0.	.1	3021.6	*	6	15551632	0.	.1	3021.6	
2	0050	299	0.	.1	3021.6	*	4	0825	966	0.	.1	3021.6	*	6	16001633	0.	.1	3021.6	
2	0055	300	0.	.1	3021.6	*	4	0830	967	0.	.1	3021.6	*	6	16051634	0.	.1	3021.6	
2	0100	301	0.	.1	3021.6	*	4	0835	968	0.	.1	3021.6	*	6	16101635	0.	.1	3021.6	
2	0105	302	0.	.1	3021.6	*	4	0840	969	0.	.1	3021.6	*	6	16151636	0.	.1	3021.6	
2	0110	303	0.	.1	3021.6	*	4	0845	970	0.	.1	3021.6	*	6	16201637	0.	.1	3021.6	
2	0115	304	0.	.1	3021.6	*	4	0850	971	0.	.1	3021.6	*	6	16251638	0.	.1	3021.6	
2	0120	305	0.	.1	3021.6	*	4	0855	972	0.	.1	3021.6	*	6	16301639	0.	.1	3021.6	
2	0125	306	0.	.1	3021.6	*	4	0900	973	0.	.1	3021.6	*	6	16351640	0.	.1	3021.6	
2	0130	307	0.	.1	3021.6	*	4	0905	974	0.	.1	3021.6	*	6	16401641	0.	.1	3021.6	
2	0135	308	0.	.1	3021.6	*	4	0910	975	0.	.1	3021.6	*	6	16451642	0.	.1	3021.6	
2	0140	309	0.	.1	3021.6	*	4	0915	976	0.	.1	3021.6	*	6	16501643	0.	.1	3021.6	
2	0145	310	0.	.1	3021.6	*	4	0920	977	0.	.1	3021.6	*	6	16551644	0.	.1	3021.6	
2	0150	311	0.	.1	3021.6	*	4	0925	978	0.	.1	3021.6	*	6	17001645	0.	.1	3021.6	
2	0155	312	0.	.1	3021.6	*	4	0930	979	0.	.1	3021.6	*	6	17051646	0.	.1	3021.6	
2	0200	313	0.	.1	3021.6	*	4	0935	980	0.	.1	3021.6	*	6	17101647	0.	.1	3021.6	
2	0205	314	0.	.1	3021.6	*	4	0940	981	0.	.1	3021.6	*	6	17151648	0.	.1	3021.6	
2	0210	315	0.	.1	3021.6	*	4	0945	982	0.	.1	3021.6	*	6	17201649	0.	.1	3021.6	
2	0215	316	0.	.1	3021.6	*	4	0950	983	0.	.1	3021.6	*	6	17251650	0.	.1	3021.6	
2	0220	317	0.	.1	3021.6	*	4	0955	984	0.	.1	3021.6	*	6	17301651	0.	.1	3021.6	
2	0225	318	0.	.1	3021.6	*	4	1000	985	0.	.1	3021.6	*	6	17351652	0.	.1	3021.6	
2	0230	319	0.	.1	3021.6	*	4	1005	986	0.	.1	3021.6	*	6	17401653	0.	.1	3021.6	
2	0235	320	0.	.1	3021.6	*	4	1010	987	0.	.1	3021.6	*	6	17451654	0.	.1	3021.6	
2	0240	321	0.	.1	3021.6	*	4	1015	988	0.	.1	3021.6	*	6	17501655	0.	.1	3021.6	
2	0245	322	0.	.1	3021.6	*	4	1020	989	0.	.1	3021.6	*	6	17551656	0.	.1	3021.6	
2	0250	323	0.	.1	3021.6	*	4	1025	990	0.	.1	3021.6	*	6	18001657	0.	.1	3021.6	
2	0255	324	0.	.1	3021.6	*	4	1030	991	0.	.1	3021.6	*	6	18051658	0.	.1	3021.6	
2	0300	325	0.	.1	3021.6	*	4	1035	992	0.	.1	3021.6	*	6	18101659	0.	.1	3021.6	
2	0305	326	0.	.1	3021.6	*	4	1040	993	0.	.1	3021.6	*	6	18151660	0.	.1	3021.6	
2	0310	327	0.	.1	3021.6	*	4	1045	994	0.	.1	3021.6	*	6	18201661	0.	.1	3021.6	
2	0315	328	0.	.1	3021.6	*	4	1050	995	0.	.1	3021.6	*	6	18251662	0.	.1	3021.6	
2	0320	329	0.	.1	3021.6	*	4	1055	996	0.	.1	3021.6	*	6	18301663	0.	.1	3021.6	
2	0325	330	0.	.1	3021.6	*	4	1100	997	0.	.1	3021.6	*	6	18351664	0.	.1	3021.6	
2	0330	331	0.	.1	3021.6	*	4	1105	998	0.	.1	3021.6	*	6	18401665	0.	.1	3021.6	
2	0335	332	0.	.1	3021.6	*	4	1110	999	0.	.1	3021.6	*	6	18451666	0.	.1	3021.6	
2	0340	333	0.	.1	3021.6	*	4	11151000		0.	.1	3021.6	*	6	18501667	0.	.1	3021.6	
2	0345	334	0.	.1	3021.6	*	4	11201001		0.	.1	3021.6	*	6	18551668	0.	.1	3021.6	
2	0350	335	0.	.1	3021.6	*	4	11251002		0.	.1	3021.6	*	6	19001669	0.	.1	3021.6	
2	0355	336	0.	.1	3021.6	*	4	11301003		0.	.1	3021.6	*	6	19051670	0.	.1	3021.6	
2	0400	337	0.	.1	3021.6	*	4	11351004		0.	.1	3021.6	*	6	19101671	0.	.1	3021.6	
2	0405	338	0.	.1	3021.6	*	4	11401005		0.	.1	3021.6	*	6	19151672	0.	.1	3021.6	
2	0410	339	0.	.1	3021.6	*	4	11451006		0.	.1	3021.6	*	6	19201673	0.	.1	3021.6	
2	0415	340	0.	.1	3021.6	*	4	11501007		0.	.1	3021.6	*	6	19251674	0.	.1	3021.6	
2	0420	341	0.	.1	3021.6	*	4	11551008		0.	.1	3021.6	*	6	19301675	0.	.1	3021.6	
2	0425	342	0.	.1	3021.6	*	4	12001009		0.	.1	3021.6	*	6	19351676	0.	.1	3021.6	
2	0430	343	0.	.1	3021.6	*	4	12051010		0.	.1	3021.6	*	6	19401677	0.	.1	3021.6	
2	0435	344	0.	.1	3021.6	*	4	12101011		0.	.1	3021.6	*	6	19451678	0.	.1	3021.6	
2	0440	345	0.	.1	3021.6	*	4	12151012		0.	.1	3021.6	*	6	19501679	0.	.1	3021.6	
2	0445	346	0.	.1	3021.6	*	4	12201013		0.	.1	3021.6	*	6	19551680	0.	.1	3021.6	
2	0450	347	0.	.1	3021.6	*	4	12251014		0.	.1	3021.6	*	6	20001681	0.	.1	3021.6	
2	0455	348	0.	.1	3021.6	*	4	12301015		0.	.1	3021.6	*	6	20051682	0.	.1	3021.6	
2	0500	349	0.	.1	3021.6	*	4	12351016		0.	.1	3021.6	*	6	20101683	0.	.1	3021.6	
2	0505	350	0.	.1	3021.6	*	4	12401017		0.	.1	3021.6	*	6	20151684	0.	.1	3021.6	
2	0510	351	0.	.1	3021.6	*	4	12451018		0.	.1	3021.6	*	6	20201685	0.	.1	3021.6	

2	0515	352	0.	.1	3021.6	*	4	12501019	0.	.1	3021.6	*	6	20251686	0.	.1	3021.6
2	0520	353	0.	.1	3021.6	*	4	12551020	0.	.1	3021.6	*	6	20301687	0.	.1	3021.6
2	0525	354	0.	.1	3021.6	*	4	13001021	0.	.1	3021.6	*	6	20351688	0.	.1	3021.6
2	0530	355	0.	.1	3021.6	*	4	13051022	0.	.1	3021.6	*	6	20401689	0.	.1	3021.6
2	0535	356	0.	.1	3021.6	*	4	13101023	0.	.1	3021.6	*	6	20451690	0.	.1	3021.6
2	0540	357	0.	.1	3021.6	*	4	13151024	0.	.1	3021.6	*	6	20501691	0.	.1	3021.6
2	0545	358	0.	.1	3021.6	*	4	13201025	0.	.1	3021.6	*	6	20551692	0.	.1	3021.6
2	0550	359	0.	.1	3021.6	*	4	13251026	0.	.1	3021.6	*	6	21001693	0.	.1	3021.6
2	0555	360	0.	.1	3021.6	*	4	13301027	0.	.1	3021.6	*	6	21051694	0.	.1	3021.6
2	0600	361	0.	.1	3021.6	*	4	13351028	0.	.1	3021.6	*	6	21101695	0.	.1	3021.6
2	0605	362	0.	.1	3021.6	*	4	13401029	0.	.1	3021.6	*	6	21151696	0.	.1	3021.6
2	0610	363	0.	.1	3021.6	*	4	13451030	0.	.1	3021.6	*	6	21201697	0.	.1	3021.6
2	0615	364	0.	.1	3021.6	*	4	13501031	0.	.1	3021.6	*	6	21251698	0.	.1	3021.6
2	0620	365	0.	.1	3021.6	*	4	13551032	0.	.1	3021.6	*	6	21301699	0.	.1	3021.6
2	0625	366	0.	.1	3021.6	*	4	14001033	0.	.1	3021.6	*	6	21351700	0.	.1	3021.6
2	0630	367	0.	.1	3021.6	*	4	14051034	0.	.1	3021.6	*	6	21401701	0.	.1	3021.6
2	0635	368	0.	.1	3021.6	*	4	14101035	0.	.1	3021.6	*	6	21451702	0.	.1	3021.6
2	0640	369	0.	.1	3021.6	*	4	14151036	0.	.1	3021.6	*	6	21501703	0.	.1	3021.6
2	0645	370	0.	.1	3021.6	*	4	14201037	0.	.1	3021.6	*	6	21551704	0.	.1	3021.6
2	0650	371	0.	.1	3021.6	*	4	14251038	0.	.1	3021.6	*	6	22001705	0.	.1	3021.6
2	0655	372	0.	.1	3021.6	*	4	14301039	0.	.1	3021.6	*	6	22051706	0.	.1	3021.6
2	0700	373	0.	.1	3021.6	*	4	14351040	0.	.1	3021.6	*	6	22101707	0.	.1	3021.6
2	0705	374	0.	.1	3021.6	*	4	14401041	0.	.1	3021.6	*	6	22151708	0.	.1	3021.6
2	0710	375	0.	.1	3021.6	*	4	14451042	0.	.1	3021.6	*	6	22201709	0.	.1	3021.6
2	0715	376	0.	.1	3021.6	*	4	14501043	0.	.1	3021.6	*	6	22251710	0.	.1	3021.6
2	0720	377	0.	.1	3021.6	*	4	14551044	0.	.1	3021.6	*	6	22301711	0.	.1	3021.6
2	0725	378	0.	.1	3021.6	*	4	15001045	0.	.1	3021.6	*	6	22351712	0.	.1	3021.6
2	0730	379	0.	.1	3021.6	*	4	15051046	0.	.1	3021.6	*	6	22401713	0.	.1	3021.6
2	0735	380	0.	.1	3021.6	*	4	15101047	0.	.1	3021.6	*	6	22451714	0.	.1	3021.6
2	0740	381	0.	.1	3021.6	*	4	15151048	0.	.1	3021.6	*	6	22501715	0.	.1	3021.6
2	0745	382	0.	.1	3021.6	*	4	15201049	0.	.1	3021.6	*	6	22551716	0.	.1	3021.6
2	0750	383	0.	.1	3021.6	*	4	15251050	0.	.1	3021.6	*	6	23001717	0.	.1	3021.6
2	0755	384	0.	.1	3021.6	*	4	15301051	0.	.1	3021.6	*	6	23051718	0.	.1	3021.6
2	0800	385	0.	.1	3021.6	*	4	15351052	0.	.1	3021.6	*	6	23101719	0.	.1	3021.6
2	0805	386	0.	.1	3021.6	*	4	15401053	0.	.1	3021.6	*	6	23151720	0.	.1	3021.6
2	0810	387	0.	.1	3021.6	*	4	15451054	0.	.1	3021.6	*	6	23201721	0.	.1	3021.6
2	0815	388	0.	.1	3021.6	*	4	15501055	0.	.1	3021.6	*	6	23251722	0.	.1	3021.6
2	0820	389	0.	.1	3021.6	*	4	15551056	0.	.1	3021.6	*	6	23301723	0.	.1	3021.6
2	0825	390	0.	.1	3021.6	*	4	16001057	0.	.1	3021.6	*	6	23351724	0.	.1	3021.6
2	0830	391	0.	.1	3021.6	*	4	16051058	0.	.1	3021.6	*	6	23401725	0.	.1	3021.6
2	0835	392	0.	.1	3021.6	*	4	16101059	0.	.1	3021.6	*	6	23451726	0.	.1	3021.6
2	0840	393	0.	.1	3021.6	*	4	16151060	0.	.1	3021.6	*	6	23501727	0.	.1	3021.6
2	0845	394	0.	.1	3021.6	*	4	16201061	0.	.1	3021.6	*	6	23551728	0.	.1	3021.6
2	0850	395	0.	.1	3021.6	*	4	16251062	0.	.1	3021.6	*	7	00001729	0.	.1	3021.6
2	0855	396	0.	.1	3021.6	*	4	16301063	0.	.1	3021.6	*	7	00051730	0.	.1	3021.6
2	0900	397	0.	.1	3021.6	*	4	16351064	0.	.1	3021.6	*	7	00101731	0.	.1	3021.6
2	0905	398	0.	.1	3021.6	*	4	16401065	0.	.1	3021.6	*	7	00151732	0.	.1	3021.6
2	0910	399	0.	.1	3021.6	*	4	16451066	0.	.1	3021.6	*	7	00201733	0.	.1	3021.6
2	0915	400	0.	.1	3021.6	*	4	16501067	0.	.1	3021.6	*	7	00251734	0.	.1	3021.6
2	0920	401	0.	.1	3021.6	*	4	16551068	0.	.1	3021.6	*	7	00301735	0.	.1	3021.6
2	0925	402	0.	.1	3021.6	*	4	17001069	0.	.1	3021.6	*	7	00351736	0.	.1	3021.6
2	0930	403	0.	.1	3021.6	*	4	17051070	0.	.1	3021.6	*	7	00401737	0.	.1	3021.6
2	0935	404	0.	.1	3021.6	*	4	17101071	0.	.1	3021.6	*	7	00451738	0.	.1	3021.6
2	0940	405	0.	.1	3021.6	*	4	17151072	0.	.1	3021.6	*	7	00501739	0.	.1	3021.6
2	0945	406	0.	.1	3021.6	*	4	17201073	0.	.1	3021.6	*	7	00551740	0.	.1	3021.6
2	0950	407	0.	.1	3021.6	*	4	17251074	0.	.1	3021.6	*	7	01001741	0.	.1	3021.6
2	0955	408	0.	.1	3021.6	*	4	17301075	0.	.1	3021.6	*	7	01051742	0.	.1	3021.6
2	1000	409	0.	.1	3021.6	*	4	17351076	0.	.1	3021.6	*	7	01101743	0.	.1	3021.6
2	1005	410	0.	.1	3021.6	*	4	17401077	0.	.1	3021.6	*	7	01151744	0.	.1	3021.6
2	1010	411	0.	.1	3021.6	*	4	17451078	0.	.1	3021.6	*	7	01201745	0.	.1	3021.6
2	1015	412	0.	.1	3021.6	*	4	17501079	0.	.1	3021.6	*	7	01251746	0.	.1	3021.6
2	1020	413	0.	.1	3021.6	*	4	17551080	0.	.1	3021.6	*	7	01301747	0.	.1	3021.6
2	1025	414	0.	.1	3021.6	*	4	18001081	0.	.1	3021.6	*	7	01351748	0.	.1	3021.6
2	1030	415	0.	.1	3021.6	*	4	18051082	0.	.1	3021.6	*	7	01401749	0.	.1	3021.6
2	1035	416	0.	.1	3021.6	*	4	18101083	0.	.1	3021.6	*	7	01451750	0.	.1	3021.6
2	1040	417	0.	.1	3021.6	*	4	18151084	0.	.1	3021.6	*	7	01501751	0.	.1	3021.6
2	1045	418	0.	.1	3021.6	*	4	18201085	0.	.1	3021.6	*	7	01551752	0.	.1	3021.6
2	1050	419	0.	.1	3021.6	*	4	18251086	0.	.1	3021.6	*	7	02001753	0.	.1	3021.6
2	1055	420	0.	.1	3021.6	*	4	18301087	0.	.1	3021.6	*	7	02051754	0.	.1	3021.6
2	1100	421	0.	.1	3021.6	*	4	18351088	0.	.1	3021.6	*	7	02101755	0.	.1	3021.6
2	1105	422	0.	.1	3021.6	*	4	18401089	0.	.1	3021.6	*	7	02151756	0.	.1	3021.6
2	1110	423	0.	.1	3021.6	*	4	18451090	0.	.1	3021.6	*	7	02201757	0.	.1	3021.6
2	1115	424	0.	.1	3021.6	*	4	18501091	0.	.1	3021.6	*	7	02251758	0.	.1	3021.6
2	1120	425	0.	.1	3021.6	*	4	18551092	0.	.1	3021.6	*	7	02301759	0.	.1	3021.6
2	1125	426	0.	.1	3021.6	*	4	19001093	0.	.1	3021.6	*	7	02351760	0.	.1	3021.6
2	1130	427	0.	.1	3021.6	*	4	19051094	0.	.1	3021.6	*	7	02401761	0.	.1	3021.6
2	1135	428	0.	.1	3021.6	*	4	19101095	0.	.1	3021.6	*	7	02451762	0.	.1	3021.6
2	1140	429	0.	.1	3021.6	*	4	19151096	0.	.1	3021.6	*	7	02501763	0.	.1	3021.6
2	1145	430	0.	.1	3021.6	*	4	19201097	0.	.1	3021.6	*	7	02551764	0.	.1	3021.6
2	1150	431	0.	.1	3021.6	*	4	19251098	0.	.1	3021.6	*	7	03001765	0.	.1	3021.6
2	1155	432	0.	.1	3021.6	*	4	19301099	0.	.1	3021.6	*	7	03051766	0.	.1	3021.6
2	1200	433	0.	.1	3021.6	*	4	19351100	0.	.1	3021.6	*	7	03101767	0.	.1	3021.6
2	1205	434	0.	.1	3021.6	*	4	19401101	0.	.1	3021.6	*	7	03151768	0.	.1	3021.6
2	1210	435	0.	.1	3021.6	*	4	19451102	0.	.1	3021.6	*	7	03201769	0.	.1	3021.6
2	1215	436	0.	.1	3021.6	*	4	19501103	0.	.1	3021.6	*	7	03251770	0.	.1	3021.6
2	1220	437	0.	.1	3021.6	*	4	19551104	0.	.1	3021.6	*	7	03301771	0.	.1	3021.6
2	1225	438	0.	.1	3021.6	*	4	20001105	0.	.1	3021.6	*	7	03351772	0.	.1	3021.6
2	1230	439	0.	.1	3021.6	*	4	20051106	0.	.1	3021.6	*	7	03401773	0.	.1	3021.6
2	1235	440	0.	.1	3021.6	*	4	20101107	0.	.1	3021.6	*	7	03451774	0.	.1	3021.6

2	1240	441	0.	.1	3021.6	*	4	20151108	0.	.1	3021.6	*	7	03501775	0.	.1	3021.6
2	1245	442	0.	.1	3021.6	*	4	20201109	0.	.1	3021.6	*	7	03551776	0.	.1	3021.6
2	1250	443	0.	.1	3021.6	*	4	20251110	0.	.1	3021.6	*	7	04001777	0.	.1	3021.6
2	1255	444	0.	.1	3021.6	*	4	20301111	0.	.1	3021.6	*	7	04051778	0.	.1	3021.6
2	1300	445	0.	.1	3021.6	*	4	20351112	0.	.1	3021.6	*	7	04101779	0.	.1	3021.6
2	1305	446	0.	.1	3021.6	*	4	20401113	0.	.1	3021.6	*	7	04151780	0.	.1	3021.6
2	1310	447	0.	.1	3021.6	*	4	20451114	0.	.1	3021.6	*	7	04201781	0.	.1	3021.6
2	1315	448	0.	.1	3021.6	*	4	20501115	0.	.1	3021.6	*	7	04251782	0.	.1	3021.6
2	1320	449	0.	.1	3021.6	*	4	20551116	0.	.1	3021.6	*	7	04301783	0.	.1	3021.6
2	1325	450	0.	.1	3021.6	*	4	21001117	0.	.1	3021.6	*	7	04351784	0.	.1	3021.6
2	1330	451	0.	.1	3021.6	*	4	21051118	0.	.1	3021.6	*	7	04401785	0.	.1	3021.6
2	1335	452	0.	.1	3021.6	*	4	21101119	0.	.1	3021.6	*	7	04451786	0.	.1	3021.6
2	1340	453	0.	.1	3021.6	*	4	21151120	0.	.1	3021.6	*	7	04501787	0.	.1	3021.6
2	1345	454	0.	.1	3021.6	*	4	21201121	0.	.1	3021.6	*	7	04551788	0.	.1	3021.6
2	1350	455	0.	.1	3021.6	*	4	21251122	0.	.1	3021.6	*	7	05001789	0.	.1	3021.6
2	1355	456	0.	.1	3021.6	*	4	21301123	0.	.1	3021.6	*	7	05051790	0.	.1	3021.6
2	1400	457	0.	.1	3021.6	*	4	21351124	0.	.1	3021.6	*	7	05101791	0.	.1	3021.6
2	1405	458	0.	.1	3021.6	*	4	21401125	0.	.1	3021.6	*	7	05151792	0.	.1	3021.6
2	1410	459	0.	.1	3021.6	*	4	21451126	0.	.1	3021.6	*	7	05201793	0.	.1	3021.6
2	1415	460	0.	.1	3021.6	*	4	21501127	0.	.1	3021.6	*	7	05251794	0.	.1	3021.6
2	1420	461	0.	.1	3021.6	*	4	21551128	0.	.1	3021.6	*	7	05301795	0.	.1	3021.6
2	1425	462	0.	.1	3021.6	*	4	22001129	0.	.1	3021.6	*	7	05351796	0.	.1	3021.6
2	1430	463	0.	.1	3021.6	*	4	22051130	0.	.1	3021.6	*	7	05401797	0.	.1	3021.6
2	1435	464	0.	.1	3021.6	*	4	22101131	0.	.1	3021.6	*	7	05451798	0.	.1	3021.6
2	1440	465	0.	.1	3021.6	*	4	22151132	0.	.1	3021.6	*	7	05501799	0.	.1	3021.6
2	1445	466	0.	.1	3021.6	*	4	22201133	0.	.1	3021.6	*	7	05551800	0.	.1	3021.6
2	1450	467	0.	.1	3021.6	*	4	22251134	0.	.1	3021.6	*	7	06001801	0.	.1	3021.6
2	1455	468	0.	.1	3021.6	*	4	22301135	0.	.1	3021.6	*	7	06051802	0.	.1	3021.6
2	1500	469	0.	.1	3021.6	*	4	22351136	0.	.1	3021.6	*	7	06101803	0.	.1	3021.6
2	1505	470	0.	.1	3021.6	*	4	22401137	0.	.1	3021.6	*	7	06151804	0.	.1	3021.6
2	1510	471	0.	.1	3021.6	*	4	22451138	0.	.1	3021.6	*	7	06201805	0.	.1	3021.6
2	1515	472	0.	.1	3021.6	*	4	22501139	0.	.1	3021.6	*	7	06251806	0.	.1	3021.6
2	1520	473	0.	.1	3021.6	*	4	22551140	0.	.1	3021.6	*	7	06301807	0.	.1	3021.6
2	1525	474	0.	.1	3021.6	*	4	23001141	0.	.1	3021.6	*	7	06351808	0.	.1	3021.6
2	1530	475	0.	.1	3021.6	*	4	23051142	0.	.1	3021.6	*	7	06401809	0.	.1	3021.6
2	1535	476	0.	.1	3021.6	*	4	23101143	0.	.1	3021.6	*	7	06451810	0.	.1	3021.6
2	1540	477	0.	.1	3021.6	*	4	23151144	0.	.1	3021.6	*	7	06501811	0.	.1	3021.6
2	1545	478	0.	.1	3021.6	*	4	23201145	0.	.1	3021.6	*	7	06551812	0.	.1	3021.6
2	1550	479	0.	.1	3021.6	*	4	23251146	0.	.1	3021.6	*	7	07001813	0.	.1	3021.6
2	1555	480	0.	.1	3021.6	*	4	23301147	0.	.1	3021.6	*	7	07051814	0.	.1	3021.6
2	1600	481	0.	.1	3021.6	*	4	23351148	0.	.1	3021.6	*	7	07101815	0.	.1	3021.6
2	1605	482	0.	.1	3021.6	*	4	23401149	0.	.1	3021.6	*	7	07151816	0.	.1	3021.6
2	1610	483	0.	.1	3021.6	*	4	23451150	0.	.1	3021.6	*	7	07201817	0.	.1	3021.6
2	1615	484	0.	.1	3021.6	*	4	23501151	0.	.1	3021.6	*	7	07251818	0.	.1	3021.6
2	1620	485	0.	.1	3021.6	*	4	23551152	0.	.1	3021.6	*	7	07301819	0.	.1	3021.6
2	1625	486	0.	.1	3021.6	*	5	00001153	0.	.1	3021.6	*	7	07351820	0.	.1	3021.6
2	1630	487	0.	.1	3021.6	*	5	00051154	0.	.1	3021.6	*	7	07401821	0.	.1	3021.6
2	1635	488	0.	.1	3021.6	*	5	00101155	0.	.1	3021.6	*	7	07451822	0.	.1	3021.6
2	1640	489	0.	.1	3021.6	*	5	00151156	0.	.1	3021.6	*	7	07501823	0.	.1	3021.6
2	1645	490	0.	.1	3021.6	*	5	00201157	0.	.1	3021.6	*	7	07551824	0.	.1	3021.6
2	1650	491	0.	.1	3021.6	*	5	00251158	0.	.1	3021.6	*	7	08001825	0.	.1	3021.6
2	1655	492	0.	.1	3021.6	*	5	00301159	0.	.1	3021.6	*	7	08051826	0.	.1	3021.6
2	1700	493	0.	.1	3021.6	*	5	00351160	0.	.1	3021.6	*	7	08101827	0.	.1	3021.6
2	1705	494	0.	.1	3021.6	*	5	00401161	0.	.1	3021.6	*	7	08151828	0.	.1	3021.6
2	1710	495	0.	.1	3021.6	*	5	00451162	0.	.1	3021.6	*	7	08201829	0.	.1	3021.6
2	1715	496	0.	.1	3021.6	*	5	00501163	0.	.1	3021.6	*	7	08251830	0.	.1	3021.6
2	1720	497	0.	.1	3021.6	*	5	00551164	0.	.1	3021.6	*	7	08301831	0.	.1	3021.6
2	1725	498	0.	.1	3021.6	*	5	01001165	0.	.1	3021.6	*	7	08351832	0.	.1	3021.6
2	1730	499	0.	.1	3021.6	*	5	01051166	0.	.1	3021.6	*	7	08401833	0.	.1	3021.6
2	1735	500	0.	.1	3021.6	*	5	01101167	0.	.1	3021.6	*	7	08451834	0.	.1	3021.6
2	1740	501	0.	.1	3021.6	*	5	01151168	0.	.1	3021.6	*	7	08501835	0.	.1	3021.6
2	1745	502	0.	.1	3021.6	*	5	01201169	0.	.1	3021.6	*	7	08551836	0.	.1	3021.6
2	1750	503	0.	.1	3021.6	*	5	01251170	0.	.1	3021.6	*	7	09001837	0.	.1	3021.6
2	1755	504	0.	.1	3021.6	*	5	01301171	0.	.1	3021.6	*	7	09051838	0.	.1	3021.6
2	1800	505	0.	.1	3021.6	*	5	01351172	0.	.1	3021.6	*	7	09101839	0.	.1	3021.6
2	1805	506	0.	.1	3021.6	*	5	01401173	0.	.1	3021.6	*	7	09151840	0.	.1	3021.6
2	1810	507	0.	.1	3021.6	*	5	01451174	0.	.1	3021.6	*	7	09201841	0.	.1	3021.6
2	1815	508	0.	.1	3021.6	*	5	01501175	0.	.1	3021.6	*	7	09251842	0.	.1	3021.6
2	1820	509	0.	.1	3021.6	*	5	01551176	0.	.1	3021.6	*	7	09301843	0.	.1	3021.6
2	1825	510	0.	.1	3021.6	*	5	02001177	0.	.1	3021.6	*	7	09351844	0.	.1	3021.6
2	1830	511	0.	.1	3021.6	*	5	02051178	0.	.1	3021.6	*	7	09401845	0.	.1	3021.6
2	1835	512	0.	.1	3021.6	*	5	02101179	0.	.1	3021.6	*	7	09451846	0.	.1	3021.6
2	1840	513	0.	.1	3021.6	*	5	02151180	0.	.1	3021.6	*	7	09501847	0.	.1	3021.6
2	1845	514	0.	.1	3021.6	*	5	02201181	0.	.1	3021.6	*	7	09551848	0.	.1	3021.6
2	1850	515	0.	.1	3021.6	*	5	02251182	0.	.1	3021.6	*	7	10001849	0.	.1	3021.6
2	1855	516	0.	.1	3021.6	*	5	02301183	0.	.1	3021.6	*	7	10051850	0.	.1	3021.6
2	1900	517	0.	.1	3021.6	*	5	02351184	0.	.1	3021.6	*	7	10101851	0.	.1	3021.6
2	1905	518	0.	.1	3021.6	*	5	02401185	0.	.1	3021.6	*	7	10151852	0.	.1	3021.6
2	1910	519	0.	.1	3021.6	*	5	02451186	0.	.1	3021.6	*	7	10201853	0.	.1	3021.6
2	1915	520	0.	.1	3021.6	*	5	02501187	0.	.1	3021.6	*	7	10251854	0.	.1	3021.6
2	1920	521	0.	.1	3021.6	*	5	02551188	0.	.1	3021.6	*	7	10301855	0.	.1	3021.6
2	1925	522	0.	.1	3021.6	*	5	03001189	0.	.1	3021.6	*	7	10351856	0.	.1	3021.6
2	1930	523	0.	.1	3021.6	*	5	03051190	0.	.1	3021.6	*	7	10401857	0.	.1	3021.6
2	1935	524	0.	.1	3021.6	*	5	03101191	0.	.1	3021.6	*	7	10451858	0.	.1	3021.6
2	1940	525	0.	.1	3021.6	*	5	03151192	0.	.1	3021.6	*	7	10501859	0.	.1	3021.6
2	1945	526	0.	.1	3021.6	*	5	03201193	0.	.1	3021.6	*	7	10551860	0.	.1	3021.6
2	1950	527	0.	.1	3021.6	*	5	03251194	0.	.1	3021.6	*	7	11001861	0.	.1	3021.6
2	1955	528	0.	.1	3021.6	*	5	03301195	0.	.1	3021.6	*	7	11051862	0.	.1	3021.6
2	2000	529	0.	.1	3021.6	*	5	03351196	0.	.1	3021.6	*	7	11101863	0.	.1	3021.6

2	2005	530	0.	.1	3021.6 *	5	03401197	0.	.1	3021.6 *	7	11151864	0.	.1	3021.6
2	2010	531	0.	.1	3021.6 *	5	03451198	0.	.1	3021.6 *	7	11201865	0.	.1	3021.6
2	2015	532	0.	.1	3021.6 *	5	03501199	0.	.1	3021.6 *	7	11251866	0.	.1	3021.6
2	2020	533	0.	.1	3021.6 *	5	03551200	0.	.1	3021.6 *	7	11301867	0.	.1	3021.6
2	2025	534	0.	.1	3021.6 *	5	04001201	0.	.1	3021.6 *	7	11351868	0.	.1	3021.6
2	2030	535	0.	.1	3021.6 *	5	04051202	0.	.1	3021.6 *	7	11401869	0.	.1	3021.6
2	2035	536	0.	.1	3021.6 *	5	04101203	0.	.1	3021.6 *	7	11451870	0.	.1	3021.6
2	2040	537	0.	.1	3021.6 *	5	04151204	0.	.1	3021.6 *	7	11501871	0.	.1	3021.6
2	2045	538	0.	.1	3021.6 *	5	04201205	0.	.1	3021.6 *	7	11551872	0.	.1	3021.6
2	2050	539	0.	.1	3021.6 *	5	04251206	0.	.1	3021.6 *	7	12001873	0.	.1	3021.6
2	2055	540	0.	.1	3021.6 *	5	04301207	0.	.1	3021.6 *	7	12051874	0.	.1	3021.6
2	2100	541	0.	.1	3021.6 *	5	04351208	0.	.1	3021.6 *	7	12101875	0.	.1	3021.6
2	2105	542	0.	.1	3021.6 *	5	04401209	0.	.1	3021.6 *	7	12151876	0.	.1	3021.6
2	2110	543	0.	.1	3021.6 *	5	04451210	0.	.1	3021.6 *	7	12201877	0.	.1	3021.6
2	2115	544	0.	.1	3021.6 *	5	04501211	0.	.1	3021.6 *	7	12251878	0.	.1	3021.6
2	2120	545	0.	.1	3021.6 *	5	04551212	0.	.1	3021.6 *	7	12301879	0.	.1	3021.6
2	2125	546	0.	.1	3021.6 *	5	05001213	0.	.1	3021.6 *	7	12351880	0.	.1	3021.6
2	2130	547	0.	.1	3021.6 *	5	05051214	0.	.1	3021.6 *	7	12401881	0.	.1	3021.6
2	2135	548	0.	.1	3021.6 *	5	05101215	0.	.1	3021.6 *	7	12451882	0.	.1	3021.6
2	2140	549	0.	.1	3021.6 *	5	05151216	0.	.1	3021.6 *	7	12501883	0.	.1	3021.6
2	2145	550	0.	.1	3021.6 *	5	05201217	0.	.1	3021.6 *	7	12551884	0.	.1	3021.6
2	2150	551	0.	.1	3021.6 *	5	05251218	0.	.1	3021.6 *	7	13001885	0.	.1	3021.6
2	2155	552	0.	.1	3021.6 *	5	05301219	0.	.1	3021.6 *	7	13051886	0.	.1	3021.6
2	2200	553	0.	.1	3021.6 *	5	05351220	0.	.1	3021.6 *	7	13101887	0.	.1	3021.6
2	2205	554	0.	.1	3021.6 *	5	05401221	0.	.1	3021.6 *	7	13151888	0.	.1	3021.6
2	2210	555	0.	.1	3021.6 *	5	05451222	0.	.1	3021.6 *	7	13201889	0.	.1	3021.6
2	2215	556	0.	.1	3021.6 *	5	05501223	0.	.1	3021.6 *	7	13251890	0.	.1	3021.6
2	2220	557	0.	.1	3021.6 *	5	05551224	0.	.1	3021.6 *	7	13301891	0.	.1	3021.6
2	2225	558	0.	.1	3021.6 *	5	06001225	0.	.1	3021.6 *	7	13351892	0.	.1	3021.6
2	2230	559	0.	.1	3021.6 *	5	06051226	0.	.1	3021.6 *	7	13401893	0.	.1	3021.6
2	2235	560	0.	.1	3021.6 *	5	06101227	0.	.1	3021.6 *	7	13451894	0.	.1	3021.6
2	2240	561	0.	.1	3021.6 *	5	06151228	0.	.1	3021.6 *	7	13501895	0.	.1	3021.6
2	2245	562	0.	.1	3021.6 *	5	06201229	0.	.1	3021.6 *	7	13551896	0.	.1	3021.6
2	2250	563	0.	.1	3021.6 *	5	06251230	0.	.1	3021.6 *	7	14001897	0.	.1	3021.6
2	2255	564	0.	.1	3021.6 *	5	06301231	0.	.1	3021.6 *	7	14051898	0.	.1	3021.6
2	2300	565	0.	.1	3021.6 *	5	06351232	0.	.1	3021.6 *	7	14101899	0.	.1	3021.6
2	2305	566	0.	.1	3021.6 *	5	06401233	0.	.1	3021.6 *	7	14151900	0.	.1	3021.6
2	2310	567	0.	.1	3021.6 *	5	06451234	0.	.1	3021.6 *	7	14201901	0.	.1	3021.6
2	2315	568	0.	.1	3021.6 *	5	06501235	0.	.1	3021.6 *	7	14251902	0.	.1	3021.6
2	2320	569	0.	.1	3021.6 *	5	06551236	0.	.1	3021.6 *	7	14301903	0.	.1	3021.6
2	2325	570	0.	.1	3021.6 *	5	07001237	0.	.1	3021.6 *	7	14351904	0.	.1	3021.6
2	2330	571	0.	.1	3021.6 *	5	07051238	0.	.1	3021.6 *	7	14401905	0.	.1	3021.6
2	2335	572	0.	.1	3021.6 *	5	07101239	0.	.1	3021.6 *	7	14451906	0.	.1	3021.6
2	2340	573	0.	.1	3021.6 *	5	07151240	0.	.1	3021.6 *	7	14501907	0.	.1	3021.6
2	2345	574	0.	.1	3021.6 *	5	07201241	0.	.1	3021.6 *	7	14551908	0.	.1	3021.6
2	2350	575	0.	.1	3021.6 *	5	07251242	0.	.1	3021.6 *	7	15001909	0.	.1	3021.6
2	2355	576	0.	.1	3021.6 *	5	07301243	0.	.1	3021.6 *	7	15051910	0.	.1	3021.6
3	0000	577	0.	.1	3021.6 *	5	07351244	0.	.1	3021.6 *	7	15101911	0.	.1	3021.6
3	0005	578	0.	.1	3021.6 *	5	07401245	0.	.1	3021.6 *	7	15151912	0.	.1	3021.6
3	0010	579	0.	.1	3021.6 *	5	07451246	0.	.1	3021.6 *	7	15201913	0.	.1	3021.6
3	0015	580	0.	.1	3021.6 *	5	07501247	0.	.1	3021.6 *	7	15251914	0.	.1	3021.6
3	0020	581	0.	.1	3021.6 *	5	07551248	0.	.1	3021.6 *	7	15301915	0.	.1	3021.6
3	0025	582	0.	.1	3021.6 *	5	08001249	0.	.1	3021.6 *	7	15351916	0.	.1	3021.6
3	0030	583	0.	.1	3021.6 *	5	08051250	0.	.1	3021.6 *	7	15401917	0.	.1	3021.6
3	0035	584	0.	.1	3021.6 *	5	08101251	0.	.1	3021.6 *	7	15451918	0.	.1	3021.6
3	0040	585	0.	.1	3021.6 *	5	08151252	0.	.1	3021.6 *	7	15501919	0.	.1	3021.6
3	0045	586	0.	.1	3021.6 *	5	08201253	0.	.1	3021.6 *	7	15551920	0.	.1	3021.6
3	0050	587	0.	.1	3021.6 *	5	08251254	0.	.1	3021.6 *	7	16001921	0.	.1	3021.6
3	0055	588	0.	.1	3021.6 *	5	08301255	0.	.1	3021.6 *	7	16051922	0.	.1	3021.6
3	0100	589	0.	.1	3021.6 *	5	08351256	0.	.1	3021.6 *	7	16101923	0.	.1	3021.6
3	0105	590	0.	.1	3021.6 *	5	08401257	0.	.1	3021.6 *	7	16151924	0.	.1	3021.6
3	0110	591	0.	.1	3021.6 *	5	08451258	0.	.1	3021.6 *	7	16201925	0.	.1	3021.6
3	0115	592	0.	.1	3021.6 *	5	08501259	0.	.1	3021.6 *	7	16251926	0.	.1	3021.6
3	0120	593	0.	.1	3021.6 *	5	08551260	0.	.1	3021.6 *	7	16301927	0.	.1	3021.6
3	0125	594	0.	.1	3021.6 *	5	09001261	0.	.1	3021.6 *	7	16351928	0.	.1	3021.6
3	0130	595	0.	.1	3021.6 *	5	09051262	0.	.1	3021.6 *	7	16401929	0.	.1	3021.6
3	0135	596	0.	.1	3021.6 *	5	09101263	0.	.1	3021.6 *	7	16451930	0.	.1	3021.6
3	0140	597	0.	.1	3021.6 *	5	09151264	0.	.1	3021.6 *	7	16501931	0.	.1	3021.6
3	0145	598	0.	.1	3021.6 *	5	09201265	0.	.1	3021.6 *	7	16551932	0.	.1	3021.6
3	0150	599	0.	.1	3021.6 *	5	09251266	0.	.1	3021.6 *	7	17001933	0.	.1	3021.6
3	0155	600	0.	.1	3021.6 *	5	09301267	0.	.1	3021.6 *	7	17051934	0.	.1	3021.6
3	0200	601	0.	.1	3021.6 *	5	09351268	0.	.1	3021.6 *	7	17101935	0.	.1	3021.6
3	0205	602	0.	.1	3021.6 *	5	09401269	0.	.1	3021.6 *	7	17151936	0.	.1	3021.6
3	0210	603	0.	.1	3021.6 *	5	09451270	0.	.1	3021.6 *	7	17201937	0.	.1	3021.6
3	0215	604	0.	.1	3021.6 *	5	09501271	0.	.1	3021.6 *	7	17251938	0.	.1	3021.6
3	0220	605	0.	.1	3021.6 *	5	09551272	0.	.1	3021.6 *	7	17301939	0.	.1	3021.6
3	0225	606	0.	.1	3021.6 *	5	10001273	0.	.1	3021.6 *	7	17351940	0.	.1	3021.6
3	0230	607	0.	.1	3021.6 *	5	10051274	0.	.1	3021.6 *	7	17401941	0.	.1	3021.6
3	0235	608	0.	.1	3021.6 *	5	10101275	0.	.1	3021.6 *	7	17451942	0.	.1	3021.6
3	0240	609	0.	.1	3021.6 *	5	10151276	0.	.1	3021.6 *	7	17501943	0.	.1	3021.6
3	0245	610	0.	.1	3021.6 *	5	10201277	0.	.1	3021.6 *	7	17551944	0.	.1	3021.6
3	0250	611	0.	.1	3021.6 *	5	10251278	0.	.1	3021.6 *	7	18001945	0.	.1	3021.6
3	0255	612	0.	.1	3021.6 *	5	10301279	0.	.1	3021.6 *	7	18051946	0.	.1	3021.6
3	0300	613	0.	.1	3021.6 *	5	10351280	0.	.1	3021.6 *	7	18101947	0.	.1	3021.6
3	0305	614	0.	.1	3021.6 *	5	10401281	0.	.1	3021.6 *	7	18151948	0.	.1	3021.6
3	0310	615	0.	.1	3021.6 *	5	10451282	0.	.1	3021.6 *	7	18201949	0.	.1	3021.6
3	0315	616	0.	.1	3021.6 *	5	10501283	0.	.1	3021.6 *	7	18251950	0.	.1	3021.6
3	0320	617	0.	.1	3021.6 *	5	10551284	0.	.1	3021.6 *	7	18301951	0.	.1	3021.6
3	0325	618	0.	.1	3021.6 *	5	11001285	0.	.1	3021.6 *	7	18351952	0.	.1	3021.6

3	0330	619	0.	.1	3021.6	*	5	11051286	0.	.1	3021.6	*	7	18401953	0.	.1	3021.6		
3	0335	620	0.	.1	3021.6	*	5	11101287	0.	.1	3021.6	*	7	18451954	0.	.1	3021.6		
3	0340	621	0.	.1	3021.6	*	5	11151288	0.	.1	3021.6	*	7	18501955	0.	.1	3021.6		
3	0345	622	0.	.1	3021.6	*	5	11201289	0.	.1	3021.6	*	7	18551956	0.	.1	3021.6		
3	0350	623	0.	.1	3021.6	*	5	11251290	0.	.1	3021.6	*	7	19001957	0.	.1	3021.6		
3	0355	624	0.	.1	3021.6	*	5	11301291	0.	.1	3021.6	*	7	19051958	0.	.1	3021.6		
3	0400	625	0.	.1	3021.6	*	5	11351292	0.	.1	3021.6	*	7	19101959	0.	.1	3021.6		
3	0405	626	0.	.1	3021.6	*	5	11401293	0.	.1	3021.6	*	7	19151960	0.	.1	3021.6		
3	0410	627	0.	.1	3021.6	*	5	11451294	0.	.1	3021.6	*	7	19201961	0.	.1	3021.6		
3	0415	628	0.	.1	3021.6	*	5	11501295	0.	.1	3021.6	*	7	19251962	0.	.1	3021.6		
3	0420	629	0.	.1	3021.6	*	5	11551296	0.	.1	3021.6	*	7	19301963	0.	.1	3021.6		
3	0425	630	0.	.1	3021.6	*	5	12001297	0.	.1	3021.6	*	7	19351964	0.	.1	3021.6		
3	0430	631	0.	.1	3021.6	*	5	12051298	0.	.1	3021.6	*	7	19401965	0.	.1	3021.6		
3	0435	632	0.	.1	3021.6	*	5	12101299	0.	.1	3021.6	*	7	19451966	0.	.1	3021.6		
3	0440	633	0.	.1	3021.6	*	5	12151300	0.	.1	3021.6	*	7	19501967	0.	.1	3021.6		
3	0445	634	0.	.1	3021.6	*	5	12201301	0.	.1	3021.6	*	7	19551968	0.	.1	3021.6		
3	0450	635	0.	.1	3021.6	*	5	12251302	0.	.1	3021.6	*	7	20001969	0.	.1	3021.6		
3	0455	636	0.	.1	3021.6	*	5	12301303	0.	.1	3021.6	*	7	20051970	0.	.1	3021.6		
3	0500	637	0.	.1	3021.6	*	5	12351304	0.	.1	3021.6	*	7	20101971	0.	.1	3021.6		
3	0505	638	0.	.1	3021.6	*	5	12401305	0.	.1	3021.6	*	7	20151972	0.	.1	3021.6		
3	0510	639	0.	.1	3021.6	*	5	12451306	0.	.1	3021.6	*	7	20201973	0.	.1	3021.6		
3	0515	640	0.	.1	3021.6	*	5	12501307	0.	.1	3021.6	*	7	20251974	0.	.1	3021.6		
3	0520	641	0.	.1	3021.6	*	5	12551308	0.	.1	3021.6	*	7	20301975	0.	.1	3021.6		
3	0525	642	0.	.1	3021.6	*	5	13001309	0.	.1	3021.6	*	7	20351976	0.	.1	3021.6		
3	0530	643	0.	.1	3021.6	*	5	13051310	0.	.1	3021.6	*	7	20401977	0.	.1	3021.6		
3	0535	644	0.	.1	3021.6	*	5	13101311	0.	.1	3021.6	*	7	20451978	0.	.1	3021.6		
3	0540	645	0.	.1	3021.6	*	5	13151312	0.	.1	3021.6	*	7	20501979	0.	.1	3021.6		
3	0545	646	0.	.1	3021.6	*	5	13201313	0.	.1	3021.6	*	7	20551980	0.	.1	3021.6		
3	0550	647	0.	.1	3021.6	*	5	13251314	0.	.1	3021.6	*	7	21001981	0.	.1	3021.6		
3	0555	648	0.	.1	3021.6	*	5	13301315	0.	.1	3021.6	*	7	21051982	0.	.1	3021.6		
3	0600	649	0.	.1	3021.6	*	5	13351316	0.	.1	3021.6	*	7	21101983	0.	.1	3021.6		
3	0605	650	0.	.1	3021.6	*	5	13401317	0.	.1	3021.6	*	7	21151984	0.	.1	3021.6		
3	0610	651	0.	.1	3021.6	*	5	13451318	0.	.1	3021.6	*	7	21201985	0.	.1	3021.6		
3	0615	652	0.	.1	3021.6	*	5	13501319	0.	.1	3021.6	*	7	21251986	0.	.1	3021.6		
3	0620	653	0.	.1	3021.6	*	5	13551320	0.	.1	3021.6	*	7	21301987	0.	.1	3021.6		
3	0625	654	0.	.1	3021.6	*	5	14001321	0.	.1	3021.6	*	7	21351988	0.	.1	3021.6		
3	0630	655	0.	.1	3021.6	*	5	14051322	0.	.1	3021.6	*	7	21401989	0.	.1	3021.6		
3	0635	656	0.	.1	3021.6	*	5	14101323	0.	.1	3021.6	*	7	21451990	0.	.1	3021.6		
3	0640	657	0.	.1	3021.6	*	5	14151324	0.	.1	3021.6	*	7	21501991	0.	.1	3021.6		
3	0645	658	0.	.1	3021.6	*	5	14201325	0.	.1	3021.6	*	7	21551992	0.	.1	3021.6		
3	0650	659	0.	.1	3021.6	*	5	14251326	0.	.1	3021.6	*	7	22001993	0.	.1	3021.6		
3	0655	660	0.	.1	3021.6	*	5	14301327	0.	.1	3021.6	*	7	22051994	0.	.1	3021.6		
3	0700	661	0.	.1	3021.6	*	5	14351328	0.	.1	3021.6	*	7	22101995	0.	.1	3021.6		
3	0705	662	0.	.1	3021.6	*	5	14401329	0.	.1	3021.6	*	7	22151996	0.	.1	3021.6		
3	0710	663	0.	.1	3021.6	*	5	14451330	0.	.1	3021.6	*	7	22201997	0.	.1	3021.6		
3	0715	664	0.	.1	3021.6	*	5	14501331	0.	.1	3021.6	*	7	22251998	0.	.1	3021.6		
3	0720	665	0.	.1	3021.6	*	5	14551332	0.	.1	3021.6	*	7	22301999	0.	.1	3021.6		
3	0725	666	0.	.1	3021.6	*	5	15001333	0.	.1	3021.6	*	7	22352000	0.	.1	3021.6		
3	0730	667	0.	.1	3021.6	*	5	15051334	0.	.1	3021.6	*							

****

PEAK FLOW	TIME	MAXIMUM AVERAGE FLOW			
		6-HR	24-HR	72-HR	166.58-HR
+ (CFS)	(HR)				
	(CFS)				
+ 71.	5.58	68.	39.	13.	6.
	(INCHES)	.713	1.661	1.661	1.661
	(AC-FT)	33.	78.	78.	78.

PEAK STORAGE	TIME	MAXIMUM AVERAGE STORAGE			
		6-HR	24-HR	72-HR	166.58-HR
+ (AC-FT)	(HR)				
57.	5.58	47.	18.	6.	3.

PEAK STAGE	TIME	MAXIMUM AVERAGE STAGE			
		6-HR	24-HR	72-HR	166.58-HR
+ (FEET)	(HR)				
3034.86	5.58	3033.41	3027.02	3023.39	3022.25

CUMULATIVE AREA = .88 SQ MI

****

HYDROGRAPH AT STATION RDB1
PLAN 1, RATIO = .93

****

DA	MON	HRMN	ORD	OUTFLOW	STORAGE	STAGE	DA	MON	HRMN	ORD	OUTFLOW	STORAGE	STAGE	DA	MON	HRMN	ORD	OUTFLOW	STORAGE	STAGE
1	0000		1	50.	.0	3025.5	3	0735		668	0.	.0	3013.8	5	15101335			0.	.0	3013.8
1	0005		2	0.	.0	3013.8	3	0740		669	0.	.0	3013.8	5	15151336			0.	.0	3013.8
1	0010		3	1.	.0	3014.0	3	0745		670	0.	.0	3013.8	5	15201337			0.	.0	3013.8
1	0015		4	2.	.0	3014.3	3	0750		671	0.	.0	3013.8	5	15251338			0.	.0	3013.8
1	0020		5	4.	.0	3014.8	3	0755		672	0.	.0	3013.8	5	15301339			0.	.0	3013.8
1	0025		6	7.	.0	3015.4	3	0800		673	0.	.0	3013.8	5	15351340			0.	.0	3013.8
1	0030		7	9.	.0	3016.0	3	0805		674	0.	.0	3013.8	5	15401341			0.	.0	3013.8

1	0035	8	8.	.0	3015.8	*	3	0810	675	0.	.0	3013.8	*	5	15451342	0.	.0	3013.8
1	0040	9	5.	.0	3015.1	*	3	0815	676	0.	.0	3013.8	*	5	15501343	0.	.0	3013.8
1	0045	10	3.	.0	3014.5	*	3	0820	677	0.	.0	3013.8	*	5	15551344	0.	.0	3013.8
1	0050	11	2.	.0	3014.3	*	3	0825	678	0.	.0	3013.8	*	5	16001345	0.	.0	3013.8
1	0055	12	1.	.0	3014.1	*	3	0830	679	0.	.0	3013.8	*	5	16051346	0.	.0	3013.8
1	0100	13	1.	.0	3014.1	*	3	0835	680	0.	.0	3013.8	*	5	16101347	0.	.0	3013.8
1	0105	14	2.	.0	3014.2	*	3	0840	681	0.	.0	3013.8	*	5	16151348	0.	.0	3013.8
1	0110	15	4.	.0	3014.6	*	3	0845	682	0.	.0	3013.8	*	5	16201349	0.	.0	3013.8
1	0115	16	5.	.0	3014.9	*	3	0850	683	0.	.0	3013.8	*	5	16251350	0.	.0	3013.8
1	0120	17	6.	.0	3015.1	*	3	0855	684	0.	.0	3013.8	*	5	16301351	0.	.0	3013.8
1	0125	18	9.	.0	3015.9	*	3	0900	685	0.	.0	3013.8	*	5	16351352	0.	.0	3013.8
1	0130	19	15.	.0	3017.2	*	3	0905	686	0.	.0	3013.8	*	5	16401353	0.	.0	3013.8
1	0135	20	20.	.0	3018.1	*	3	0910	687	0.	.0	3013.8	*	5	16451354	0.	.0	3013.8
1	0140	21	24.	.0	3018.7	*	3	0915	688	0.	.0	3013.8	*	5	16501355	0.	.0	3013.8
1	0145	22	27.	.0	3019.2	*	3	0920	689	0.	.0	3013.8	*	5	16551356	0.	.0	3013.8
1	0150	23	27.	.0	3019.2	*	3	0925	690	0.	.0	3013.8	*	5	17001357	0.	.0	3013.8
1	0155	24	25.	.0	3018.8	*	3	0930	691	0.	.0	3013.8	*	5	17051358	0.	.0	3013.8
1	0200	25	22.	.0	3018.4	*	3	0935	692	0.	.0	3013.8	*	5	17101359	0.	.0	3013.8
1	0205	26	20.	.0	3018.0	*	3	0940	693	0.	.0	3013.8	*	5	17151360	0.	.0	3013.8
1	0210	27	22.	.0	3018.4	*	3	0945	694	0.	.0	3013.8	*	5	17201361	0.	.0	3013.8
1	0215	28	30.	.0	3019.7	*	3	0950	695	0.	.0	3013.8	*	5	17251362	0.	.0	3013.8
1	0220	29	38.	.0	3022.0	*	3	0955	696	0.	.0	3013.8	*	5	17301363	0.	.0	3013.8
1	0225	30	44.	.0	3023.6	*	3	1000	697	0.	.0	3013.8	*	5	17351364	0.	.0	3013.8
1	0230	31	44.	.0	3023.8	*	3	1005	698	0.	.0	3013.8	*	5	17401365	0.	.0	3013.8
1	0235	32	43.	.0	3023.5	*	3	1010	699	0.	.0	3013.8	*	5	17451366	0.	.0	3013.8
1	0240	33	49.	.0	3025.3	*	3	1015	700	0.	.0	3013.8	*	5	17501367	0.	.0	3013.8
1	0245	34	50.	.0	3025.5	*	3	1020	701	0.	.0	3013.8	*	5	17551368	0.	.0	3013.8
1	0250	35	50.	.1	3025.5	*	3	1025	702	0.	.0	3013.8	*	5	18001369	0.	.0	3013.8
1	0255	36	50.	.1	3025.5	*	3	1030	703	0.	.0	3013.8	*	5	18051370	0.	.0	3013.8
1	0300	37	50.	.1	3025.5	*	3	1035	704	0.	.0	3013.8	*	5	18101371	0.	.0	3013.8
1	0305	38	50.	.1	3025.5	*	3	1040	705	0.	.0	3013.8	*	5	18151372	0.	.0	3013.8
1	0310	39	50.	.4	3025.6	*	3	1045	706	0.	.0	3013.8	*	5	18201373	0.	.0	3013.8
1	0315	40	50.	.9	3025.7	*	3	1050	707	0.	.0	3013.8	*	5	18251374	0.	.0	3013.8
1	0320	41	50.	1.9	3025.9	*	3	1055	708	0.	.0	3013.8	*	5	18301375	0.	.0	3013.8
1	0325	42	51.	3.8	3026.2	*	3	1100	709	0.	.0	3013.8	*	5	18351376	0.	.0	3013.8
1	0330	43	53.	6.7	3026.8	*	3	1105	710	0.	.0	3013.8	*	5	18401377	0.	.0	3013.8
1	0335	44	55.	10.7	3027.5	*	3	1110	711	0.	.0	3013.8	*	5	18451378	0.	.0	3013.8
1	0340	45	56.	15.2	3028.3	*	3	1115	712	0.	.0	3013.8	*	5	18501379	0.	.0	3013.8
1	0345	46	58.	19.8	3029.1	*	3	1120	713	0.	.0	3013.8	*	5	18551380	0.	.0	3013.8
1	0350	47	60.	24.3	3029.9	*	3	1125	714	0.	.0	3013.8	*	5	19001381	0.	.0	3013.8
1	0355	48	62.	28.5	3030.5	*	3	1130	715	0.	.0	3013.8	*	5	19051382	0.	.0	3013.8
1	0400	49	63.	32.1	3031.1	*	3	1135	716	0.	.0	3013.8	*	5	19101383	0.	.0	3013.8
1	0405	50	64.	35.2	3031.5	*	3	1140	717	0.	.0	3013.8	*	5	19151384	0.	.0	3013.8
1	0410	51	64.	37.7	3031.9	*	3	1145	718	0.	.0	3013.8	*	5	19201385	0.	.0	3013.8
1	0415	52	65.	39.6	3032.2	*	3	1150	719	0.	.0	3013.8	*	5	19251386	0.	.0	3013.8
1	0420	53	66.	41.2	3032.4	*	3	1155	720	0.	.0	3013.8	*	5	19301387	0.	.0	3013.8
1	0425	54	66.	42.4	3032.6	*	3	1200	721	0.	.0	3013.8	*	5	19351388	0.	.0	3013.8
1	0430	55	66.	43.5	3032.8	*	3	1205	722	0.	.0	3013.8	*	5	19401389	0.	.0	3013.8
1	0435	56	67.	44.6	3033.0	*	3	1210	723	0.	.0	3013.8	*	5	19451390	0.	.0	3013.8
1	0440	57	67.	45.7	3033.1	*	3	1215	724	0.	.0	3013.8	*	5	19501391	0.	.0	3013.8
1	0445	58	67.	46.7	3033.3	*	3	1220	725	0.	.0	3013.8	*	5	19551392	0.	.0	3013.8
1	0450	59	68.	47.8	3033.4	*	3	1225	726	0.	.0	3013.8	*	5	20001393	0.	.0	3013.8
1	0455	60	68.	48.8	3033.6	*	3	1230	727	0.	.0	3013.8	*	5	20051394	0.	.0	3013.8
1	0500	61	68.	49.9	3033.8	*	3	1235	728	0.	.0	3013.8	*	5	20101395	0.	.0	3013.8
1	0505	62	69.	50.8	3033.9	*	3	1240	729	0.	.0	3013.8	*	5	20151396	0.	.0	3013.8
1	0510	63	69.	51.5	3034.0	*	3	1245	730	0.	.0	3013.8	*	5	20201397	0.	.0	3013.8
1	0515	64	69.	52.1	3034.1	*	3	1250	731	0.	.0	3013.8	*	5	20251398	0.	.0	3013.8
1	0520	65	69.	52.5	3034.2	*	3	1255	732	0.	.0	3013.8	*	5	20301399	0.	.0	3013.8
1	0525	66	69.	52.8	3034.2	*	3	1300	733	0.	.0	3013.8	*	5	20351400	0.	.0	3013.8
1	0530	67	69.	52.9	3034.2	*	3	1305	734	0.	.0	3013.8	*	5	20401401	0.	.0	3013.8
1	0535	68	69.	52.9	3034.2	*	3	1310	735	0.	.0	3013.8	*	5	20451402	0.	.0	3013.8
1	0540	69	69.	52.8	3034.2	*	3	1315	736	0.	.0	3013.8	*	5	20501403	0.	.0	3013.8
1	0545	70	69.	52.7	3034.2	*	3	1320	737	0.	.0	3013.8	*	5	20551404	0.	.0	3013.8
1	0550	71	69.	52.5	3034.2	*	3	1325	738	0.	.0	3013.8	*	5	21001405	0.	.0	3013.8
1	0555	72	69.	52.2	3034.1	*	3	1330	739	0.	.0	3013.8	*	5	21051406	0.	.0	3013.8
1	0600	73	69.	51.9	3034.1	*	3	1335	740	0.	.0	3013.8	*	5	21101407	0.	.0	3013.8
1	0605	74	69.	51.6	3034.0	*	3	1340	741	0.	.0	3013.8	*	5	21151408	0.	.0	3013.8
1	0610	75	69.	51.3	3034.0	*	3	1345	742	0.	.0	3013.8	*	5	21201409	0.	.0	3013.8
1	0615	76	69.	51.0	3033.9	*	3	1350	743	0.	.0	3013.8	*	5	21251410	0.	.0	3013.8
1	0620	77	69.	50.6	3033.9	*	3	1355	744	0.	.0	3013.8	*	5	21301411	0.	.0	3013.8
1	0625	78	68.	50.2	3033.8	*	3	1400	745	0.	.0	3013.8	*	5	21351412	0.	.0	3013.8
1	0630	79	68.	49.8	3033.8	*	3	1405	746	0.	.0	3013.8	*	5	21401413	0.	.0	3013.8
1	0635	80	68.	49.3	3033.7	*	3	1410	747	0.	.0	3013.8	*	5	21451414	0.	.0	3013.8
1	0640	81	68.	48.9	3033.6	*	3	1415	748	0.	.0	3013.8	*	5	21501415	0.	.0	3013.8
1	0645	82	68.	48.5	3033.6	*	3	1420	749	0.	.0	3013.8	*	5	21551416	0.	.0	3013.8
1	0650	83	68.	48.0	3033.5	*	3	1425	750	0.	.0	3013.8	*	5	22001417	0.	.0	3013.8
1	0655	84	68.	47.6	3033.4	*	3	1430	751	0.	.0	3013.8	*	5	22051418	0.	.0	3013.8
1	0700	85	67.	47.1	3033.3	*	3	1435	752	0.	.0	3013.8	*	5	22101419	0.	.0	3013.8
1	0705	86	67.	46.6	3033.3	*	3	1440	753	0.	.0	3013.8	*	5	22151420	0.	.0	3013.8
1	0710	87	67.	46.2	3033.2	*	3	1445	754	0.	.0	3013.8	*	5	22201421	0.	.0	3013.8
1	0715	88	67.	45.7	3033.1	*	3	1450	755	0.	.0	3013.8	*	5	22251422	0.	.0	3013.8
1	0720	89	67.	45.3	3033.1	*	3	1455	756	0.	.0	3013.8	*	5	22301423	0.	.0	3013.8
1	0725	90	67.	44.8	3033.0	*	3	1500	757	0.	.0	3013.8	*	5	22351424	0.	.0	3013.8
1	0730	91	67.	44.3	3032.9	*	3	1505	758	0.	.0	3013.8	*	5	22401425	0.	.0	3013.8
1	0735	92	66.	43.9	3032.9	*	3	1510	759	0.	.0	3013.8	*	5	22451426	0.	.0	3013.8
1	0740	93	66.	43.4	3032.8	*	3	1515	760	0.	.0	3013.8	*	5	22501427	0.	.0	3013.8
1	0745	94	66.	43.0	3032.7	*	3	1520	761	0.	.0	3013.8	*	5	22551428	0.	.0	3013.8
1	0750	95	66.	42.5	3032.7	*	3	1525	762	0.	.0	3013.8	*	5	23001429	0.	.0	3013.8
1	0755	96	66.	42.1	3032.6	*	3	1530	763	0.	.0	3013.8	*	5	23051430	0.	.0	3013.8

1	0800	97	66.	41.6	3032.5	*	3	1535	764	0.	.0	3013.8	*	5	23101431	0.	.0	3013.8
1	0805	98	66.	41.2	3032.4	*	3	1540	765	0.	.0	3013.8	*	5	23151432	0.	.0	3013.8
1	0810	99	65.	40.7	3032.4	*	3	1545	766	0.	.0	3013.8	*	5	23201433	0.	.0	3013.8
1	0815	100	65.	40.3	3032.3	*	3	1550	767	0.	.0	3013.8	*	5	23251434	0.	.0	3013.8
1	0820	101	65.	39.8	3032.2	*	3	1555	768	0.	.0	3013.8	*	5	23301435	0.	.0	3013.8
1	0825	102	65.	39.4	3032.2	*	3	1600	769	0.	.0	3013.8	*	5	23351436	0.	.0	3013.8
1	0830	103	65.	38.9	3032.1	*	3	1605	770	0.	.0	3013.8	*	5	23401437	0.	.0	3013.8
1	0835	104	65.	38.5	3032.0	*	3	1610	771	0.	.0	3013.8	*	5	23451438	0.	.0	3013.8
1	0840	105	65.	38.0	3032.0	*	3	1615	772	0.	.0	3013.8	*	5	23501439	0.	.0	3013.8
1	0845	106	64.	37.6	3031.9	*	3	1620	773	0.	.0	3013.8	*	5	23551440	0.	.0	3013.8
1	0850	107	64.	37.1	3031.8	*	3	1625	774	0.	.0	3013.8	*	6	00001441	0.	.0	3013.8
1	0855	108	64.	36.7	3031.8	*	3	1630	775	0.	.0	3013.8	*	6	00051442	0.	.0	3013.8
1	0900	109	64.	36.2	3031.7	*	3	1635	776	0.	.0	3013.8	*	6	00101443	0.	.0	3013.8
1	0905	110	64.	35.8	3031.6	*	3	1640	777	0.	.0	3013.8	*	6	00151444	0.	.0	3013.8
1	0910	111	64.	35.4	3031.6	*	3	1645	778	0.	.0	3013.8	*	6	00201445	0.	.0	3013.8
1	0915	112	64.	34.9	3031.5	*	3	1650	779	0.	.0	3013.8	*	6	00251446	0.	.0	3013.8
1	0920	113	64.	34.5	3031.4	*	3	1655	780	0.	.0	3013.8	*	6	00301447	0.	.0	3013.8
1	0925	114	63.	34.1	3031.4	*	3	1700	781	0.	.0	3013.8	*	6	00351448	0.	.0	3013.8
1	0930	115	63.	33.6	3031.3	*	3	1705	782	0.	.0	3013.8	*	6	00401449	0.	.0	3013.8
1	0935	116	63.	33.2	3031.2	*	3	1710	783	0.	.0	3013.8	*	6	00451450	0.	.0	3013.8
1	0940	117	63.	32.7	3031.2	*	3	1715	784	0.	.0	3013.8	*	6	00501451	0.	.0	3013.8
1	0945	118	63.	32.3	3031.1	*	3	1720	785	0.	.0	3013.8	*	6	00551452	0.	.0	3013.8
1	0950	119	63.	31.9	3031.0	*	3	1725	786	0.	.0	3013.8	*	6	01001453	0.	.0	3013.8
1	0955	120	63.	31.5	3031.0	*	3	1730	787	0.	.0	3013.8	*	6	01051454	0.	.0	3013.8
1	1000	121	62.	31.0	3030.9	*	3	1735	788	0.	.0	3013.8	*	6	01101455	0.	.0	3013.8
1	1005	122	62.	30.6	3030.8	*	3	1740	789	0.	.0	3013.8	*	6	01151456	0.	.0	3013.8
1	1010	123	62.	30.2	3030.8	*	3	1745	790	0.	.0	3013.8	*	6	01201457	0.	.0	3013.8
1	1015	124	62.	29.7	3030.7	*	3	1750	791	0.	.0	3013.8	*	6	01251458	0.	.0	3013.8
1	1020	125	62.	29.3	3030.6	*	3	1755	792	0.	.0	3013.8	*	6	01301459	0.	.0	3013.8
1	1025	126	62.	28.9	3030.6	*	3	1800	793	0.	.0	3013.8	*	6	01351460	0.	.0	3013.8
1	1030	127	62.	28.5	3030.5	*	3	1805	794	0.	.0	3013.8	*	6	01401461	0.	.0	3013.8
1	1035	128	61.	28.0	3030.4	*	3	1810	795	0.	.0	3013.8	*	6	01451462	0.	.0	3013.8
1	1040	129	61.	27.6	3030.4	*	3	1815	796	0.	.0	3013.8	*	6	01501463	0.	.0	3013.8
1	1045	130	61.	27.2	3030.3	*	3	1820	797	0.	.0	3013.8	*	6	01551464	0.	.0	3013.8
1	1050	131	61.	26.8	3030.2	*	3	1825	798	0.	.0	3013.8	*	6	02001465	0.	.0	3013.8
1	1055	132	61.	26.3	3030.2	*	3	1830	799	0.	.0	3013.8	*	6	02051466	0.	.0	3013.8
1	1100	133	61.	25.9	3030.1	*	3	1835	800	0.	.0	3013.8	*	6	02101467	0.	.0	3013.8
1	1105	134	61.	25.5	3030.1	*	3	1840	801	0.	.0	3013.8	*	6	02151468	0.	.0	3013.8
1	1110	135	61.	25.1	3030.0	*	3	1845	802	0.	.0	3013.8	*	6	02201469	0.	.0	3013.8
1	1115	136	60.	24.7	3029.9	*	3	1850	803	0.	.0	3013.8	*	6	02251470	0.	.0	3013.8
1	1120	137	60.	24.3	3029.9	*	3	1855	804	0.	.0	3013.8	*	6	02301471	0.	.0	3013.8
1	1125	138	60.	23.8	3029.8	*	3	1900	805	0.	.0	3013.8	*	6	02351472	0.	.0	3013.8
1	1130	139	60.	23.4	3029.7	*	3	1905	806	0.	.0	3013.8	*	6	02401473	0.	.0	3013.8
1	1135	140	60.	23.0	3029.6	*	3	1910	807	0.	.0	3013.8	*	6	02451474	0.	.0	3013.8
1	1140	141	60.	22.6	3029.6	*	3	1915	808	0.	.0	3013.8	*	6	02501475	0.	.0	3013.8
1	1145	142	59.	22.2	3029.5	*	3	1920	809	0.	.0	3013.8	*	6	02551476	0.	.0	3013.8
1	1150	143	59.	21.8	3029.4	*	3	1925	810	0.	.0	3013.8	*	6	03001477	0.	.0	3013.8
1	1155	144	59.	21.4	3029.4	*	3	1930	811	0.	.0	3013.8	*	6	03051478	0.	.0	3013.8
1	1200	145	59.	21.0	3029.3	*	3	1935	812	0.	.0	3013.8	*	6	03101479	0.	.0	3013.8
1	1205	146	59.	20.6	3029.2	*	3	1940	813	0.	.0	3013.8	*	6	03151480	0.	.0	3013.8
1	1210	147	59.	20.2	3029.2	*	3	1945	814	0.	.0	3013.8	*	6	03201481	0.	.0	3013.8
1	1215	148	58.	19.8	3029.1	*	3	1950	815	0.	.0	3013.8	*	6	03251482	0.	.0	3013.8
1	1220	149	58.	19.4	3029.0	*	3	1955	816	0.	.0	3013.8	*	6	03301483	0.	.0	3013.8
1	1225	150	58.	19.0	3029.0	*	3	2000	817	0.	.0	3013.8	*	6	03351484	0.	.0	3013.8
1	1230	151	58.	18.6	3028.9	*	3	2005	818	0.	.0	3013.8	*	6	03401485	0.	.0	3013.8
1	1235	152	58.	18.2	3028.8	*	3	2010	819	0.	.0	3013.8	*	6	03451486	0.	.0	3013.8
1	1240	153	58.	17.8	3028.8	*	3	2015	820	0.	.0	3013.8	*	6	03501487	0.	.0	3013.8
1	1245	154	57.	17.4	3028.7	*	3	2020	821	0.	.0	3013.8	*	6	03551488	0.	.0	3013.8
1	1250	155	57.	17.0	3028.6	*	3	2025	822	0.	.0	3013.8	*	6	04001489	0.	.0	3013.8
1	1255	156	57.	16.6	3028.6	*	3	2030	823	0.	.0	3013.8	*	6	04051490	0.	.0	3013.8
1	1300	157	57.	16.2	3028.5	*	3	2035	824	0.	.0	3013.8	*	6	04101491	0.	.0	3013.8
1	1305	158	57.	15.8	3028.4	*	3	2040	825	0.	.0	3013.8	*	6	04151492	0.	.0	3013.8
1	1310	159	57.	15.4	3028.4	*	3	2045	826	0.	.0	3013.8	*	6	04201493	0.	.0	3013.8
1	1315	160	56.	15.0	3028.3	*	3	2050	827	0.	.0	3013.8	*	6	04251494	0.	.0	3013.8
1	1320	161	56.	14.6	3028.2	*	3	2055	828	0.	.0	3013.8	*	6	04301495	0.	.0	3013.8
1	1325	162	56.	14.2	3028.2	*	3	2100	829	0.	.0	3013.8	*	6	04351496	0.	.0	3013.8
1	1330	163	56.	13.9	3028.1	*	3	2105	830	0.	.0	3013.8	*	6	04401497	0.	.0	3013.8
1	1335	164	56.	13.5	3028.0	*	3	2110	831	0.	.0	3013.8	*	6	04451498	0.	.0	3013.8
1	1340	165	56.	13.1	3028.0	*	3	2115	832	0.	.0	3013.8	*	6	04501499	0.	.0	3013.8
1	1345	166	55.	12.7	3027.9	*	3	2120	833	0.	.0	3013.8	*	6	04551500	0.	.0	3013.8
1	1350	167	55.	12.3	3027.8	*	3	2125	834	0.	.0	3013.8	*	6	05001501	0.	.0	3013.8
1	1355	168	55.	12.0	3027.8	*	3	2130	835	0.	.0	3013.8	*	6	05051502	0.	.0	3013.8
1	1400	169	55.	11.6	3027.7	*	3	2135	836	0.	.0	3013.8	*	6	05101503	0.	.0	3013.8
1	1405	170	55.	11.2	3027.6	*	3	2140	837	0.	.0	3013.8	*	6	05151504	0.	.0	3013.8
1	1410	171	55.	10.8	3027.6	*	3	2145	838	0.	.0	3013.8	*	6	05201505	0.	.0	3013.8
1	1415	172	54.	10.4	3027.5	*	3	2150	839	0.	.0	3013.8	*	6	05251506	0.	.0	3013.8
1	1420	173	54.	10.1	3027.4	*	3	2155	840	0.	.0	3013.8	*	6	05301507	0.	.0	3013.8
1	1425	174	54.	9.7	3027.4	*	3	2200	841	0.	.0	3013.8	*	6	05351508	0.	.0	3013.8
1	1430	175	54.	9.3	3027.3	*	3	2205	842	0.	.0	3013.8	*	6	05401509	0.	.0	3013.8
1	1435	176	54.	9.0	3027.2	*	3	2210	843	0.	.0	3013.8	*	6	05451510	0.	.0	3013.8
1	1440	177	54.	8.6	3027.2	*	3	2215	844	0.	.0	3013.8	*	6	05501511	0.	.0	3013.8
1	1445	178	53.	8.2	3027.1	*	3	2220	845	0.	.0	3013.8	*	6	05551512	0.	.0	3013.8
1	1450	179	53.	7.8	3027.0	*	3	2225	846	0.	.0	3013.8	*	6	06001513	0.	.0	3013.8
1	1455	180	53.	7.5	3027.0	*	3	2230	847	0.	.0	3013.8	*	6	06051514	0.	.0	3013.8
1	1500	181	53.	7.1	3026.9	*	3	2235	848	0.	.0	3013.8	*	6	06101515	0.	.0	3013.8
1	1505	182	53.	6.8	3026.8	*	3	2240	849	0.	.0	3013.8	*	6	06151516	0.	.0	3013.8
1	1510	183	53.	6.4	3026.7	*	3	2245	850	0.	.0	3013.8	*	6	06201517	0.	.0	3013.8
1	1515	184	52.	6.0	3026.7	*	3	2250	851	0.	.0	3013.8	*	6	06251518	0.	.0	3013.8
1	1520	185	52.	5.7	3026.6	*	3	2255	852	0.	.0	3013.8	*	6	06301519	0.	.0	3013.8

1	1525	186	52.	5.3	3026.5	*	3	2300	853	0.	.0	3013.8	*	6	06351520	0.	.0	3013.8
1	1530	187	52.	4.9	3026.5	*	3	2305	854	0.	.0	3013.8	*	6	06401521	0.	.0	3013.8
1	1535	188	52.	4.6	3026.4	*	3	2310	855	0.	.0	3013.8	*	6	06451522	0.	.0	3013.8
1	1540	189	52.	4.2	3026.3	*	3	2315	856	0.	.0	3013.8	*	6	06501523	0.	.0	3013.8
1	1545	190	51.	3.9	3026.3	*	3	2320	857	0.	.0	3013.8	*	6	06551524	0.	.0	3013.8
1	1550	191	51.	3.5	3026.2	*	3	2325	858	0.	.0	3013.8	*	6	07001525	0.	.0	3013.8
1	1555	192	51.	3.2	3026.1	*	3	2330	859	0.	.0	3013.8	*	6	07051526	0.	.0	3013.8
1	1600	193	51.	2.8	3026.1	*	3	2335	860	0.	.0	3013.8	*	6	07101527	0.	.0	3013.8
1	1605	194	51.	2.5	3026.0	*	3	2340	861	0.	.0	3013.8	*	6	07151528	0.	.0	3013.8
1	1610	195	51.	2.1	3025.9	*	3	2345	862	0.	.0	3013.8	*	6	07201529	0.	.0	3013.8
1	1615	196	50.	1.8	3025.8	*	3	2350	863	0.	.0	3013.8	*	6	07251530	0.	.0	3013.8
1	1620	197	50.	1.4	3025.8	*	3	2355	864	0.	.0	3013.8	*	6	07301531	0.	.0	3013.8
1	1625	198	50.	1.1	3025.7	*	4	0000	865	0.	.0	3013.8	*	6	07351532	0.	.0	3013.8
1	1630	199	50.	.7	3025.6	*	4	0005	866	0.	.0	3013.8	*	6	07401533	0.	.0	3013.8
1	1635	200	50.	.4	3025.6	*	4	0010	867	0.	.0	3013.8	*	6	07451534	0.	.0	3013.8
1	1640	201	50.	.1	3025.5	*	4	0015	868	0.	.0	3013.8	*	6	07501535	0.	.0	3013.8
1	1645	202	0.	.0	3013.8	*	4	0020	869	0.	.0	3013.8	*	6	07551536	0.	.0	3013.8
1	1650	203	0.	.0	3013.8	*	4	0025	870	0.	.0	3013.8	*	6	08001537	0.	.0	3013.8
1	1655	204	0.	.0	3013.8	*	4	0030	871	0.	.0	3013.8	*	6	08051538	0.	.0	3013.8
1	1700	205	0.	.0	3013.8	*	4	0035	872	0.	.0	3013.8	*	6	08101539	0.	.0	3013.8
1	1705	206	0.	.0	3013.8	*	4	0040	873	0.	.0	3013.8	*	6	08151540	0.	.0	3013.8
1	1710	207	0.	.0	3013.8	*	4	0045	874	0.	.0	3013.8	*	6	08201541	0.	.0	3013.8
1	1715	208	0.	.0	3013.8	*	4	0050	875	0.	.0	3013.8	*	6	08251542	0.	.0	3013.8
1	1720	209	0.	.0	3013.8	*	4	0055	876	0.	.0	3013.8	*	6	08301543	0.	.0	3013.8
1	1725	210	0.	.0	3013.8	*	4	0100	877	0.	.0	3013.8	*	6	08351544	0.	.0	3013.8
1	1730	211	0.	.0	3013.8	*	4	0105	878	0.	.0	3013.8	*	6	08401545	0.	.0	3013.8
1	1735	212	0.	.0	3013.8	*	4	0110	879	0.	.0	3013.8	*	6	08451546	0.	.0	3013.8
1	1740	213	0.	.0	3013.8	*	4	0115	880	0.	.0	3013.8	*	6	08501547	0.	.0	3013.8
1	1745	214	0.	.0	3013.8	*	4	0120	881	0.	.0	3013.8	*	6	08551548	0.	.0	3013.8
1	1750	215	0.	.0	3013.8	*	4	0125	882	0.	.0	3013.8	*	6	09001549	0.	.0	3013.8
1	1755	216	0.	.0	3013.8	*	4	0130	883	0.	.0	3013.8	*	6	09051550	0.	.0	3013.8
1	1800	217	0.	.0	3013.8	*	4	0135	884	0.	.0	3013.8	*	6	09101551	0.	.0	3013.8
1	1805	218	0.	.0	3013.8	*	4	0140	885	0.	.0	3013.8	*	6	09151552	0.	.0	3013.8
1	1810	219	0.	.0	3013.8	*	4	0145	886	0.	.0	3013.8	*	6	09201553	0.	.0	3013.8
1	1815	220	0.	.0	3013.8	*	4	0150	887	0.	.0	3013.8	*	6	09251554	0.	.0	3013.8
1	1820	221	0.	.0	3013.8	*	4	0155	888	0.	.0	3013.8	*	6	09301555	0.	.0	3013.8
1	1825	222	0.	.0	3013.8	*	4	0200	889	0.	.0	3013.8	*	6	09351556	0.	.0	3013.8
1	1830	223	0.	.0	3013.8	*	4	0205	890	0.	.0	3013.8	*	6	09401557	0.	.0	3013.8
1	1835	224	0.	.0	3013.8	*	4	0210	891	0.	.0	3013.8	*	6	09451558	0.	.0	3013.8
1	1840	225	0.	.0	3013.8	*	4	0215	892	0.	.0	3013.8	*	6	09501559	0.	.0	3013.8
1	1845	226	0.	.0	3013.8	*	4	0220	893	0.	.0	3013.8	*	6	09551560	0.	.0	3013.8
1	1850	227	0.	.0	3013.8	*	4	0225	894	0.	.0	3013.8	*	6	10001561	0.	.0	3013.8
1	1855	228	0.	.0	3013.8	*	4	0230	895	0.	.0	3013.8	*	6	10051562	0.	.0	3013.8
1	1900	229	0.	.0	3013.8	*	4	0235	896	0.	.0	3013.8	*	6	10101563	0.	.0	3013.8
1	1905	230	0.	.0	3013.8	*	4	0240	897	0.	.0	3013.8	*	6	10151564	0.	.0	3013.8
1	1910	231	0.	.0	3013.8	*	4	0245	898	0.	.0	3013.8	*	6	10201565	0.	.0	3013.8
1	1915	232	0.	.0	3013.8	*	4	0250	899	0.	.0	3013.8	*	6	10251566	0.	.0	3013.8
1	1920	233	0.	.0	3013.8	*	4	0255	900	0.	.0	3013.8	*	6	10301567	0.	.0	3013.8
1	1925	234	0.	.0	3013.8	*	4	0300	901	0.	.0	3013.8	*	6	10351568	0.	.0	3013.8
1	1930	235	0.	.0	3013.8	*	4	0305	902	0.	.0	3013.8	*	6	10401569	0.	.0	3013.8
1	1935	236	0.	.0	3013.8	*	4	0310	903	0.	.0	3013.8	*	6	10451570	0.	.0	3013.8
1	1940	237	0.	.0	3013.8	*	4	0315	904	0.	.0	3013.8	*	6	10501571	0.	.0	3013.8
1	1945	238	0.	.0	3013.8	*	4	0320	905	0.	.0	3013.8	*	6	10551572	0.	.0	3013.8
1	1950	239	0.	.0	3013.8	*	4	0325	906	0.	.0	3013.8	*	6	11001573	0.	.0	3013.8
1	1955	240	0.	.0	3013.8	*	4	0330	907	0.	.0	3013.8	*	6	11051574	0.	.0	3013.8
1	2000	241	0.	.0	3013.8	*	4	0335	908	0.	.0	3013.8	*	6	11101575	0.	.0	3013.8
1	2005	242	0.	.0	3013.8	*	4	0340	909	0.	.0	3013.8	*	6	11151576	0.	.0	3013.8
1	2010	243	0.	.0	3013.8	*	4	0345	910	0.	.0	3013.8	*	6	11201577	0.	.0	3013.8
1	2015	244	0.	.0	3013.8	*	4	0350	911	0.	.0	3013.8	*	6	11251578	0.	.0	3013.8
1	2020	245	0.	.0	3013.8	*	4	0355	912	0.	.0	3013.8	*	6	11301579	0.	.0	3013.8
1	2025	246	0.	.0	3013.8	*	4	0400	913	0.	.0	3013.8	*	6	11351580	0.	.0	3013.8
1	2030	247	0.	.0	3013.8	*	4	0405	914	0.	.0	3013.8	*	6	11401581	0.	.0	3013.8
1	2035	248	0.	.0	3013.8	*	4	0410	915	0.	.0	3013.8	*	6	11451582	0.	.0	3013.8
1	2040	249	0.	.0	3013.8	*	4	0415	916	0.	.0	3013.8	*	6	11501583	0.	.0	3013.8
1	2045	250	0.	.0	3013.8	*	4	0420	917	0.	.0	3013.8	*	6	11551584	0.	.0	3013.8
1	2050	251	0.	.0	3013.8	*	4	0425	918	0.	.0	3013.8	*	6	12001585	0.	.0	3013.8
1	2055	252	0.	.0	3013.8	*	4	0430	919	0.	.0	3013.8	*	6	12051586	0.	.0	3013.8
1	2100	253	0.	.0	3013.8	*	4	0435	920	0.	.0	3013.8	*	6	12101587	0.	.0	3013.8
1	2105	254	0.	.0	3013.8	*	4	0440	921	0.	.0	3013.8	*	6	12151588	0.	.0	3013.8
1	2110	255	0.	.0	3013.8	*	4	0445	922	0.	.0	3013.8	*	6	12201589	0.	.0	3013.8
1	2115	256	0.	.0	3013.8	*	4	0450	923	0.	.0	3013.8	*	6	12251590	0.	.0	3013.8
1	2120	257	0.	.0	3013.8	*	4	0455	924	0.	.0	3013.8	*	6	12301591	0.	.0	3013.8
1	2125	258	0.	.0	3013.8	*	4	0500	925	0.	.0	3013.8	*	6	12351592	0.	.0	3013.8
1	2130	259	0.	.0	3013.8	*	4	0505	926	0.	.0	3013.8	*	6	12401593	0.	.0	3013.8
1	2135	260	0.	.0	3013.8	*	4	0510	927	0.	.0	3013.8	*	6	12451594	0.	.0	3013.8
1	2140	261	0.	.0	3013.8	*	4	0515	928	0.	.0	3013.8	*	6	12501595	0.	.0	3013.8
1	2145	262	0.	.0	3013.8	*	4	0520	929	0.	.0	3013.8	*	6	12551596	0.	.0	3013.8
1	2150	263	0.	.0	3013.8	*	4	0525	930	0.	.0	3013.8	*	6	13001597	0.	.0	3013.8
1	2155	264	0.	.0	3013.8	*	4	0530	931	0.	.0	3013.8	*	6	13051598	0.	.0	3013.8
1	2200	265	0.	.0	3013.8	*	4	0535	932	0.	.0	3013.8	*	6	13101599	0.	.0	3013.8
1	2205	266	0.	.0	3013.8	*	4	0540	933	0.	.0	3013.8	*	6	13151600	0.	.0	3013.8
1	2210	267	0.	.0	3013.8	*	4	0545	934	0.	.0	3013.8	*	6	13201601	0.	.0	3013.8
1	2215	268	0.	.0	3013.8	*	4	0550	935	0.	.0	3013.8	*	6	13251602	0.	.0	3013.8
1	2220	269	0.	.0	3013.8	*	4	0555	936	0.	.0	3013.8	*	6	13301603	0.	.0	3013.8
1	2225	270	0.	.0	3013.8	*	4	0600	937	0.	.0	3013.8	*	6	13351604	0.	.0	3013.8
1	2230	271	0.	.0	3013.8	*	4	0605	938	0.	.0	3013.8	*	6	13401605	0.	.0	3013.8
1	2235	272	0.	.0	3013.8	*	4	0610	939	0.	.0	3013.8	*	6	13451606	0.	.0	3013.8
1	2240	273	0.	.0	3013.8	*	4	0615	940	0.	.0	3013.8	*	6	13501607	0.	.0	3013.8
1	2245	274	0.	.0	3013.8	*	4	0620	941	0.	.0	3013.8	*	6	13551608	0.	.0	3013.8

1	2250	275	0.	.0	3013.8	*	4	0625	942	0.	.0	3013.8	*	6	14001609	0.	.0	3013.8
1	2255	276	0.	.0	3013.8	*	4	0630	943	0.	.0	3013.8	*	6	14051610	0.	.0	3013.8
1	2300	277	0.	.0	3013.8	*	4	0635	944	0.	.0	3013.8	*	6	14101611	0.	.0	3013.8
1	2305	278	0.	.0	3013.8	*	4	0640	945	0.	.0	3013.8	*	6	14151612	0.	.0	3013.8
1	2310	279	0.	.0	3013.8	*	4	0645	946	0.	.0	3013.8	*	6	14201613	0.	.0	3013.8
1	2315	280	0.	.0	3013.8	*	4	0650	947	0.	.0	3013.8	*	6	14251614	0.	.0	3013.8
1	2320	281	0.	.0	3013.8	*	4	0655	948	0.	.0	3013.8	*	6	14301615	0.	.0	3013.8
1	2325	282	0.	.0	3013.8	*	4	0700	949	0.	.0	3013.8	*	6	14351616	0.	.0	3013.8
1	2330	283	0.	.0	3013.8	*	4	0705	950	0.	.0	3013.8	*	6	14401617	0.	.0	3013.8
1	2335	284	0.	.0	3013.8	*	4	0710	951	0.	.0	3013.8	*	6	14451618	0.	.0	3013.8
1	2340	285	0.	.0	3013.8	*	4	0715	952	0.	.0	3013.8	*	6	14501619	0.	.0	3013.8
1	2345	286	0.	.0	3013.8	*	4	0720	953	0.	.0	3013.8	*	6	14551620	0.	.0	3013.8
1	2350	287	0.	.0	3013.8	*	4	0725	954	0.	.0	3013.8	*	6	15001621	0.	.0	3013.8
1	2355	288	0.	.0	3013.8	*	4	0730	955	0.	.0	3013.8	*	6	15051622	0.	.0	3013.8
2	0000	289	0.	.0	3013.8	*	4	0735	956	0.	.0	3013.8	*	6	15101623	0.	.0	3013.8
2	0005	290	0.	.0	3013.8	*	4	0740	957	0.	.0	3013.8	*	6	15151624	0.	.0	3013.8
2	0010	291	0.	.0	3013.8	*	4	0745	958	0.	.0	3013.8	*	6	15201625	0.	.0	3013.8
2	0015	292	0.	.0	3013.8	*	4	0750	959	0.	.0	3013.8	*	6	15251626	0.	.0	3013.8
2	0020	293	0.	.0	3013.8	*	4	0755	960	0.	.0	3013.8	*	6	15301627	0.	.0	3013.8
2	0025	294	0.	.0	3013.8	*	4	0800	961	0.	.0	3013.8	*	6	15351628	0.	.0	3013.8
2	0030	295	0.	.0	3013.8	*	4	0805	962	0.	.0	3013.8	*	6	15401629	0.	.0	3013.8
2	0035	296	0.	.0	3013.8	*	4	0810	963	0.	.0	3013.8	*	6	15451630	0.	.0	3013.8
2	0040	297	0.	.0	3013.8	*	4	0815	964	0.	.0	3013.8	*	6	15501631	0.	.0	3013.8
2	0045	298	0.	.0	3013.8	*	4	0820	965	0.	.0	3013.8	*	6	15551632	0.	.0	3013.8
2	0050	299	0.	.0	3013.8	*	4	0825	966	0.	.0	3013.8	*	6	16001633	0.	.0	3013.8
2	0055	300	0.	.0	3013.8	*	4	0830	967	0.	.0	3013.8	*	6	16051634	0.	.0	3013.8
2	0100	301	0.	.0	3013.8	*	4	0835	968	0.	.0	3013.8	*	6	16101635	0.	.0	3013.8
2	0105	302	0.	.0	3013.8	*	4	0840	969	0.	.0	3013.8	*	6	16151636	0.	.0	3013.8
2	0110	303	0.	.0	3013.8	*	4	0845	970	0.	.0	3013.8	*	6	16201637	0.	.0	3013.8
2	0115	304	0.	.0	3013.8	*	4	0850	971	0.	.0	3013.8	*	6	16251638	0.	.0	3013.8
2	0120	305	0.	.0	3013.8	*	4	0855	972	0.	.0	3013.8	*	6	16301639	0.	.0	3013.8
2	0125	306	0.	.0	3013.8	*	4	0900	973	0.	.0	3013.8	*	6	16351640	0.	.0	3013.8
2	0130	307	0.	.0	3013.8	*	4	0905	974	0.	.0	3013.8	*	6	16401641	0.	.0	3013.8
2	0135	308	0.	.0	3013.8	*	4	0910	975	0.	.0	3013.8	*	6	16451642	0.	.0	3013.8
2	0140	309	0.	.0	3013.8	*	4	0915	976	0.	.0	3013.8	*	6	16501643	0.	.0	3013.8
2	0145	310	0.	.0	3013.8	*	4	0920	977	0.	.0	3013.8	*	6	16551644	0.	.0	3013.8
2	0150	311	0.	.0	3013.8	*	4	0925	978	0.	.0	3013.8	*	6	17001645	0.	.0	3013.8
2	0155	312	0.	.0	3013.8	*	4	0930	979	0.	.0	3013.8	*	6	17051646	0.	.0	3013.8
2	0200	313	0.	.0	3013.8	*	4	0935	980	0.	.0	3013.8	*	6	17101647	0.	.0	3013.8
2	0205	314	0.	.0	3013.8	*	4	0940	981	0.	.0	3013.8	*	6	17151648	0.	.0	3013.8
2	0210	315	0.	.0	3013.8	*	4	0945	982	0.	.0	3013.8	*	6	17201649	0.	.0	3013.8
2	0215	316	0.	.0	3013.8	*	4	0950	983	0.	.0	3013.8	*	6	17251650	0.	.0	3013.8
2	0220	317	0.	.0	3013.8	*	4	0955	984	0.	.0	3013.8	*	6	17301651	0.	.0	3013.8
2	0225	318	0.	.0	3013.8	*	4	1000	985	0.	.0	3013.8	*	6	17351652	0.	.0	3013.8
2	0230	319	0.	.0	3013.8	*	4	1005	986	0.	.0	3013.8	*	6	17401653	0.	.0	3013.8
2	0235	320	0.	.0	3013.8	*	4	1010	987	0.	.0	3013.8	*	6	17451654	0.	.0	3013.8
2	0240	321	0.	.0	3013.8	*	4	1015	988	0.	.0	3013.8	*	6	17501655	0.	.0	3013.8
2	0245	322	0.	.0	3013.8	*	4	1020	989	0.	.0	3013.8	*	6	17551656	0.	.0	3013.8
2	0250	323	0.	.0	3013.8	*	4	1025	990	0.	.0	3013.8	*	6	18001657	0.	.0	3013.8
2	0255	324	0.	.0	3013.8	*	4	1030	991	0.	.0	3013.8	*	6	18051658	0.	.0	3013.8
2	0300	325	0.	.0	3013.8	*	4	1035	992	0.	.0	3013.8	*	6	18101659	0.	.0	3013.8
2	0305	326	0.	.0	3013.8	*	4	1040	993	0.	.0	3013.8	*	6	18151660	0.	.0	3013.8
2	0310	327	0.	.0	3013.8	*	4	1045	994	0.	.0	3013.8	*	6	18201661	0.	.0	3013.8
2	0315	328	0.	.0	3013.8	*	4	1050	995	0.	.0	3013.8	*	6	18251662	0.	.0	3013.8
2	0320	329	0.	.0	3013.8	*	4	1055	996	0.	.0	3013.8	*	6	18301663	0.	.0	3013.8
2	0325	330	0.	.0	3013.8	*	4	1100	997	0.	.0	3013.8	*	6	18351664	0.	.0	3013.8
2	0330	331	0.	.0	3013.8	*	4	1105	998	0.	.0	3013.8	*	6	18401665	0.	.0	3013.8
2	0335	332	0.	.0	3013.8	*	4	1110	999	0.	.0	3013.8	*	6	18451666	0.	.0	3013.8
2	0340	333	0.	.0	3013.8	*	4	11151000		0.	.0	3013.8	*	6	18501667	0.	.0	3013.8
2	0345	334	0.	.0	3013.8	*	4	11201001		0.	.0	3013.8	*	6	18551668	0.	.0	3013.8
2	0350	335	0.	.0	3013.8	*	4	11251002		0.	.0	3013.8	*	6	19001669	0.	.0	3013.8
2	0355	336	0.	.0	3013.8	*	4	11301003		0.	.0	3013.8	*	6	19051670	0.	.0	3013.8
2	0400	337	0.	.0	3013.8	*	4	11351004		0.	.0	3013.8	*	6	19101671	0.	.0	3013.8
2	0405	338	0.	.0	3013.8	*	4	11401005		0.	.0	3013.8	*	6	19151672	0.	.0	3013.8
2	0410	339	0.	.0	3013.8	*	4	11451006		0.	.0	3013.8	*	6	19201673	0.	.0	3013.8
2	0415	340	0.	.0	3013.8	*	4	11501007		0.	.0	3013.8	*	6	19251674	0.	.0	3013.8
2	0420	341	0.	.0	3013.8	*	4	11551008		0.	.0	3013.8	*	6	19301675	0.	.0	3013.8
2	0425	342	0.	.0	3013.8	*	4	12001009		0.	.0	3013.8	*	6	19351676	0.	.0	3013.8
2	0430	343	0.	.0	3013.8	*	4	12051010		0.	.0	3013.8	*	6	19401677	0.	.0	3013.8
2	0435	344	0.	.0	3013.8	*	4	12101011		0.	.0	3013.8	*	6	19451678	0.	.0	3013.8
2	0440	345	0.	.0	3013.8	*	4	12151012		0.	.0	3013.8	*	6	19501679	0.	.0	3013.8
2	0445	346	0.	.0	3013.8	*	4	12201013		0.	.0	3013.8	*	6	19551680	0.	.0	3013.8
2	0450	347	0.	.0	3013.8	*	4	12251014		0.	.0	3013.8	*	6	20001681	0.	.0	3013.8
2	0455	348	0.	.0	3013.8	*	4	12301015		0.	.0	3013.8	*	6	20051682	0.	.0	3013.8
2	0500	349	0.	.0	3013.8	*	4	12351016		0.	.0	3013.8	*	6	20101683	0.	.0	3013.8
2	0505	350	0.	.0	3013.8	*	4	12401017		0.	.0	3013.8	*	6	20151684	0.	.0	3013.8
2	0510	351	0.	.0	3013.8	*	4	12451018		0.	.0	3013.8	*	6	20201685	0.	.0	3013.8
2	0515	352	0.	.0	3013.8	*	4	12501019		0.	.0	3013.8	*	6	20251686	0.	.0	3013.8
2	0520	353	0.	.0	3013.8	*	4	12551020		0.	.0	3013.8	*	6	20301687	0.	.0	3013.8
2	0525	354	0.	.0	3013.8	*	4	13001021		0.	.0	3013.8	*	6	20351688	0.	.0	3013.8
2	0530	355	0.	.0	3013.8	*	4	13051022		0.	.0	3013.8	*	6	20401689	0.	.0	3013.8
2	0535	356	0.	.0	3013.8	*	4	13101023		0.	.0	3013.8	*	6	20451690	0.	.0	3013.8
2	0540	357	0.	.0	3013.8	*	4	13151024		0.	.0	3013.8	*	6	20501691	0.	.0	3013.8
2	0545	358	0.	.0	3013.8	*	4	13201025		0.	.0	3013.8	*	6	20551692	0.	.0	3013.8
2	0550	359	0.	.0	3013.8	*	4	13251026		0.	.0	3013.8	*	6	21001693	0.	.0	3013.8
2	0555	360	0.	.0	3013.8	*	4	13301027		0.	.0	3013.8	*	6	21051694	0.	.0	3013.8
2	0600	361	0.	.0	3013.8	*	4	13351028		0.	.0	3013.8	*	6	21101695	0.	.0	3013.8
2	0605	362	0.	.0	3013.8	*	4	13401029		0.	.0	3013.8	*	6	21151696	0.	.0	3013.8
2	0610	363	0.	.0	3013.8	*	4	13451030		0.	.0	3013.8	*	6	21201697	0.	.0	3013.8

2	0615	364	0.	.0	3013.8	* 4	13501031	0.	.0	3013.8	* 6	21251698	0.	.0	3013.8
2	0620	365	0.	.0	3013.8	* 4	13551032	0.	.0	3013.8	* 6	21301699	0.	.0	3013.8
2	0625	366	0.	.0	3013.8	* 4	14001033	0.	.0	3013.8	* 6	21351700	0.	.0	3013.8
2	0630	367	0.	.0	3013.8	* 4	14051034	0.	.0	3013.8	* 6	21401701	0.	.0	3013.8
2	0635	368	0.	.0	3013.8	* 4	14101035	0.	.0	3013.8	* 6	21451702	0.	.0	3013.8
2	0640	369	0.	.0	3013.8	* 4	14151036	0.	.0	3013.8	* 6	21501703	0.	.0	3013.8
2	0645	370	0.	.0	3013.8	* 4	14201037	0.	.0	3013.8	* 6	21551704	0.	.0	3013.8
2	0650	371	0.	.0	3013.8	* 4	14251038	0.	.0	3013.8	* 6	22001705	0.	.0	3013.8
2	0655	372	0.	.0	3013.8	* 4	14301039	0.	.0	3013.8	* 6	22051706	0.	.0	3013.8
2	0700	373	0.	.0	3013.8	* 4	14351040	0.	.0	3013.8	* 6	22101707	0.	.0	3013.8
2	0705	374	0.	.0	3013.8	* 4	14401041	0.	.0	3013.8	* 6	22151708	0.	.0	3013.8
2	0710	375	0.	.0	3013.8	* 4	14451042	0.	.0	3013.8	* 6	22201709	0.	.0	3013.8
2	0715	376	0.	.0	3013.8	* 4	14501043	0.	.0	3013.8	* 6	22251710	0.	.0	3013.8
2	0720	377	0.	.0	3013.8	* 4	14551044	0.	.0	3013.8	* 6	22301711	0.	.0	3013.8
2	0725	378	0.	.0	3013.8	* 4	15001045	0.	.0	3013.8	* 6	22351712	0.	.0	3013.8
2	0730	379	0.	.0	3013.8	* 4	15051046	0.	.0	3013.8	* 6	22401713	0.	.0	3013.8
2	0735	380	0.	.0	3013.8	* 4	15101047	0.	.0	3013.8	* 6	22451714	0.	.0	3013.8
2	0740	381	0.	.0	3013.8	* 4	15151048	0.	.0	3013.8	* 6	22501715	0.	.0	3013.8
2	0745	382	0.	.0	3013.8	* 4	15201049	0.	.0	3013.8	* 6	22551716	0.	.0	3013.8
2	0750	383	0.	.0	3013.8	* 4	15251050	0.	.0	3013.8	* 6	23001717	0.	.0	3013.8
2	0755	384	0.	.0	3013.8	* 4	15301051	0.	.0	3013.8	* 6	23051718	0.	.0	3013.8
2	0800	385	0.	.0	3013.8	* 4	15351052	0.	.0	3013.8	* 6	23101719	0.	.0	3013.8
2	0805	386	0.	.0	3013.8	* 4	15401053	0.	.0	3013.8	* 6	23151720	0.	.0	3013.8
2	0810	387	0.	.0	3013.8	* 4	15451054	0.	.0	3013.8	* 6	23201721	0.	.0	3013.8
2	0815	388	0.	.0	3013.8	* 4	15501055	0.	.0	3013.8	* 6	23251722	0.	.0	3013.8
2	0820	389	0.	.0	3013.8	* 4	15551056	0.	.0	3013.8	* 6	23301723	0.	.0	3013.8
2	0825	390	0.	.0	3013.8	* 4	16001057	0.	.0	3013.8	* 6	23351724	0.	.0	3013.8
2	0830	391	0.	.0	3013.8	* 4	16051058	0.	.0	3013.8	* 6	23401725	0.	.0	3013.8
2	0835	392	0.	.0	3013.8	* 4	16101059	0.	.0	3013.8	* 6	23451726	0.	.0	3013.8
2	0840	393	0.	.0	3013.8	* 4	16151060	0.	.0	3013.8	* 6	23501727	0.	.0	3013.8
2	0845	394	0.	.0	3013.8	* 4	16201061	0.	.0	3013.8	* 6	23551728	0.	.0	3013.8
2	0850	395	0.	.0	3013.8	* 4	16251062	0.	.0	3013.8	* 7	00001729	0.	.0	3013.8
2	0855	396	0.	.0	3013.8	* 4	16301063	0.	.0	3013.8	* 7	00051730	0.	.0	3013.8
2	0900	397	0.	.0	3013.8	* 4	16351064	0.	.0	3013.8	* 7	00101731	0.	.0	3013.8
2	0905	398	0.	.0	3013.8	* 4	16401065	0.	.0	3013.8	* 7	00151732	0.	.0	3013.8
2	0910	399	0.	.0	3013.8	* 4	16451066	0.	.0	3013.8	* 7	00201733	0.	.0	3013.8
2	0915	400	0.	.0	3013.8	* 4	16501067	0.	.0	3013.8	* 7	00251734	0.	.0	3013.8
2	0920	401	0.	.0	3013.8	* 4	16551068	0.	.0	3013.8	* 7	00301735	0.	.0	3013.8
2	0925	402	0.	.0	3013.8	* 4	17001069	0.	.0	3013.8	* 7	00351736	0.	.0	3013.8
2	0930	403	0.	.0	3013.8	* 4	17051070	0.	.0	3013.8	* 7	00401737	0.	.0	3013.8
2	0935	404	0.	.0	3013.8	* 4	17101071	0.	.0	3013.8	* 7	00451738	0.	.0	3013.8
2	0940	405	0.	.0	3013.8	* 4	17151072	0.	.0	3013.8	* 7	00501739	0.	.0	3013.8
2	0945	406	0.	.0	3013.8	* 4	17201073	0.	.0	3013.8	* 7	00551740	0.	.0	3013.8
2	0950	407	0.	.0	3013.8	* 4	17251074	0.	.0	3013.8	* 7	01001741	0.	.0	3013.8
2	0955	408	0.	.0	3013.8	* 4	17301075	0.	.0	3013.8	* 7	01051742	0.	.0	3013.8
2	1000	409	0.	.0	3013.8	* 4	17351076	0.	.0	3013.8	* 7	01101743	0.	.0	3013.8
2	1005	410	0.	.0	3013.8	* 4	17401077	0.	.0	3013.8	* 7	01151744	0.	.0	3013.8
2	1010	411	0.	.0	3013.8	* 4	17451078	0.	.0	3013.8	* 7	01201745	0.	.0	3013.8
2	1015	412	0.	.0	3013.8	* 4	17501079	0.	.0	3013.8	* 7	01251746	0.	.0	3013.8
2	1020	413	0.	.0	3013.8	* 4	17551080	0.	.0	3013.8	* 7	01301747	0.	.0	3013.8
2	1025	414	0.	.0	3013.8	* 4	18001081	0.	.0	3013.8	* 7	01351748	0.	.0	3013.8
2	1030	415	0.	.0	3013.8	* 4	18051082	0.	.0	3013.8	* 7	01401749	0.	.0	3013.8
2	1035	416	0.	.0	3013.8	* 4	18101083	0.	.0	3013.8	* 7	01451750	0.	.0	3013.8
2	1040	417	0.	.0	3013.8	* 4	18151084	0.	.0	3013.8	* 7	01501751	0.	.0	3013.8
2	1045	418	0.	.0	3013.8	* 4	18201085	0.	.0	3013.8	* 7	01551752	0.	.0	3013.8
2	1050	419	0.	.0	3013.8	* 4	18251086	0.	.0	3013.8	* 7	02001753	0.	.0	3013.8
2	1055	420	0.	.0	3013.8	* 4	18301087	0.	.0	3013.8	* 7	02051754	0.	.0	3013.8
2	1100	421	0.	.0	3013.8	* 4	18351088	0.	.0	3013.8	* 7	02101755	0.	.0	3013.8
2	1105	422	0.	.0	3013.8	* 4	18401089	0.	.0	3013.8	* 7	02151756	0.	.0	3013.8
2	1110	423	0.	.0	3013.8	* 4	18451090	0.	.0	3013.8	* 7	02201757	0.	.0	3013.8
2	1115	424	0.	.0	3013.8	* 4	18501091	0.	.0	3013.8	* 7	02251758	0.	.0	3013.8
2	1120	425	0.	.0	3013.8	* 4	18551092	0.	.0	3013.8	* 7	02301759	0.	.0	3013.8
2	1125	426	0.	.0	3013.8	* 4	19001093	0.	.0	3013.8	* 7	02351760	0.	.0	3013.8
2	1130	427	0.	.0	3013.8	* 4	19051094	0.	.0	3013.8	* 7	02401761	0.	.0	3013.8
2	1135	428	0.	.0	3013.8	* 4	19101095	0.	.0	3013.8	* 7	02451762	0.	.0	3013.8
2	1140	429	0.	.0	3013.8	* 4	19151096	0.	.0	3013.8	* 7	02501763	0.	.0	3013.8
2	1145	430	0.	.0	3013.8	* 4	19201097	0.	.0	3013.8	* 7	02551764	0.	.0	3013.8
2	1150	431	0.	.0	3013.8	* 4	19251098	0.	.0	3013.8	* 7	03001765	0.	.0	3013.8
2	1155	432	0.	.0	3013.8	* 4	19301099	0.	.0	3013.8	* 7	03051766	0.	.0	3013.8
2	1200	433	0.	.0	3013.8	* 4	19351100	0.	.0	3013.8	* 7	03101767	0.	.0	3013.8
2	1205	434	0.	.0	3013.8	* 4	19401101	0.	.0	3013.8	* 7	03151768	0.	.0	3013.8
2	1210	435	0.	.0	3013.8	* 4	19451102	0.	.0	3013.8	* 7	03201769	0.	.0	3013.8
2	1215	436	0.	.0	3013.8	* 4	19501103	0.	.0	3013.8	* 7	03251770	0.	.0	3013.8
2	1220	437	0.	.0	3013.8	* 4	19551104	0.	.0	3013.8	* 7	03301771	0.	.0	3013.8
2	1225	438	0.	.0	3013.8	* 4	20001105	0.	.0	3013.8	* 7	03351772	0.	.0	3013.8
2	1230	439	0.	.0	3013.8	* 4	20051106	0.	.0	3013.8	* 7	03401773	0.	.0	3013.8
2	1235	440	0.	.0	3013.8	* 4	20101107	0.	.0	3013.8	* 7	03451774	0.	.0	3013.8
2	1240	441	0.	.0	3013.8	* 4	20151108	0.	.0	3013.8	* 7	03501775	0.	.0	3013.8
2	1245	442	0.	.0	3013.8	* 4	20201109	0.	.0	3013.8	* 7	03551776	0.	.0	3013.8
2	1250	443	0.	.0	3013.8	* 4	20251110	0.	.0	3013.8	* 7	04001777	0.	.0	3013.8
2	1255	444	0.	.0	3013.8	* 4	20301111	0.	.0	3013.8	* 7	04051778	0.	.0	3013.8
2	1300	445	0.	.0	3013.8	* 4	20351112	0.	.0	3013.8	* 7	04101779	0.	.0	3013.8
2	1305	446	0.	.0	3013.8	* 4	20401113	0.	.0	3013.8	* 7	04151780	0.	.0	3013.8
2	1310	447	0.	.0	3013.8	* 4	20451114	0.	.0	3013.8	* 7	04201781	0.	.0	3013.8
2	1315	448	0.	.0	3013.8	* 4	20501115	0.	.0	3013.8	* 7	04251782	0.	.0	3013.8
2	1320	449	0.	.0	3013.8	* 4	20551116	0.	.0	3013.8	* 7	04301783	0.	.0	3013.8
2	1325	450	0.	.0	3013.8	* 4	21001117	0.	.0	3013.8	* 7	04351784	0.	.0	3013.8
2	1330	451	0.	.0	3013.8	* 4	21051118	0.	.0	3013.8	* 7	04401785	0.	.0	3013.8
2	1335	452	0.	.0	3013.8	* 4	21101119	0.	.0	3013.8	* 7	04451786	0.	.0	3013.8

2	1340	453	0.	.0	3013.8	*	4	21151120	0.	.0	3013.8	*	7	04501787	0.	.0	3013.8
2	1345	454	0.	.0	3013.8	*	4	21201121	0.	.0	3013.8	*	7	04551788	0.	.0	3013.8
2	1350	455	0.	.0	3013.8	*	4	21251122	0.	.0	3013.8	*	7	05001789	0.	.0	3013.8
2	1355	456	0.	.0	3013.8	*	4	21301123	0.	.0	3013.8	*	7	05051790	0.	.0	3013.8
2	1400	457	0.	.0	3013.8	*	4	21351124	0.	.0	3013.8	*	7	05101791	0.	.0	3013.8
2	1405	458	0.	.0	3013.8	*	4	21401125	0.	.0	3013.8	*	7	05151792	0.	.0	3013.8
2	1410	459	0.	.0	3013.8	*	4	21451126	0.	.0	3013.8	*	7	05201793	0.	.0	3013.8
2	1415	460	0.	.0	3013.8	*	4	21501127	0.	.0	3013.8	*	7	05251794	0.	.0	3013.8
2	1420	461	0.	.0	3013.8	*	4	21551128	0.	.0	3013.8	*	7	05301795	0.	.0	3013.8
2	1425	462	0.	.0	3013.8	*	4	22001129	0.	.0	3013.8	*	7	05351796	0.	.0	3013.8
2	1430	463	0.	.0	3013.8	*	4	22051130	0.	.0	3013.8	*	7	05401797	0.	.0	3013.8
2	1435	464	0.	.0	3013.8	*	4	22101131	0.	.0	3013.8	*	7	05451798	0.	.0	3013.8
2	1440	465	0.	.0	3013.8	*	4	22151132	0.	.0	3013.8	*	7	05501799	0.	.0	3013.8
2	1445	466	0.	.0	3013.8	*	4	22201133	0.	.0	3013.8	*	7	05551800	0.	.0	3013.8
2	1450	467	0.	.0	3013.8	*	4	22251134	0.	.0	3013.8	*	7	06001801	0.	.0	3013.8
2	1455	468	0.	.0	3013.8	*	4	22301135	0.	.0	3013.8	*	7	06051802	0.	.0	3013.8
2	1500	469	0.	.0	3013.8	*	4	22351136	0.	.0	3013.8	*	7	06101803	0.	.0	3013.8
2	1505	470	0.	.0	3013.8	*	4	22401137	0.	.0	3013.8	*	7	06151804	0.	.0	3013.8
2	1510	471	0.	.0	3013.8	*	4	22451138	0.	.0	3013.8	*	7	06201805	0.	.0	3013.8
2	1515	472	0.	.0	3013.8	*	4	22501139	0.	.0	3013.8	*	7	06251806	0.	.0	3013.8
2	1520	473	0.	.0	3013.8	*	4	22551140	0.	.0	3013.8	*	7	06301807	0.	.0	3013.8
2	1525	474	0.	.0	3013.8	*	4	23001141	0.	.0	3013.8	*	7	06351808	0.	.0	3013.8
2	1530	475	0.	.0	3013.8	*	4	23051142	0.	.0	3013.8	*	7	06401809	0.	.0	3013.8
2	1535	476	0.	.0	3013.8	*	4	23101143	0.	.0	3013.8	*	7	06451810	0.	.0	3013.8
2	1540	477	0.	.0	3013.8	*	4	23151144	0.	.0	3013.8	*	7	06501811	0.	.0	3013.8
2	1545	478	0.	.0	3013.8	*	4	23201145	0.	.0	3013.8	*	7	06551812	0.	.0	3013.8
2	1550	479	0.	.0	3013.8	*	4	23251146	0.	.0	3013.8	*	7	07001813	0.	.0	3013.8
2	1555	480	0.	.0	3013.8	*	4	23301147	0.	.0	3013.8	*	7	07051814	0.	.0	3013.8
2	1600	481	0.	.0	3013.8	*	4	23351148	0.	.0	3013.8	*	7	07101815	0.	.0	3013.8
2	1605	482	0.	.0	3013.8	*	4	23401149	0.	.0	3013.8	*	7	07151816	0.	.0	3013.8
2	1610	483	0.	.0	3013.8	*	4	23451150	0.	.0	3013.8	*	7	07201817	0.	.0	3013.8
2	1615	484	0.	.0	3013.8	*	4	23501151	0.	.0	3013.8	*	7	07251818	0.	.0	3013.8
2	1620	485	0.	.0	3013.8	*	4	23551152	0.	.0	3013.8	*	7	07301819	0.	.0	3013.8
2	1625	486	0.	.0	3013.8	*	5	00001153	0.	.0	3013.8	*	7	07351820	0.	.0	3013.8
2	1630	487	0.	.0	3013.8	*	5	00051154	0.	.0	3013.8	*	7	07401821	0.	.0	3013.8
2	1635	488	0.	.0	3013.8	*	5	00101155	0.	.0	3013.8	*	7	07451822	0.	.0	3013.8
2	1640	489	0.	.0	3013.8	*	5	00151156	0.	.0	3013.8	*	7	07501823	0.	.0	3013.8
2	1645	490	0.	.0	3013.8	*	5	00201157	0.	.0	3013.8	*	7	07551824	0.	.0	3013.8
2	1650	491	0.	.0	3013.8	*	5	00251158	0.	.0	3013.8	*	7	08001825	0.	.0	3013.8
2	1655	492	0.	.0	3013.8	*	5	00301159	0.	.0	3013.8	*	7	08051826	0.	.0	3013.8
2	1700	493	0.	.0	3013.8	*	5	00351160	0.	.0	3013.8	*	7	08101827	0.	.0	3013.8
2	1705	494	0.	.0	3013.8	*	5	00401161	0.	.0	3013.8	*	7	08151828	0.	.0	3013.8
2	1710	495	0.	.0	3013.8	*	5	00451162	0.	.0	3013.8	*	7	08201829	0.	.0	3013.8
2	1715	496	0.	.0	3013.8	*	5	00501163	0.	.0	3013.8	*	7	08251830	0.	.0	3013.8
2	1720	497	0.	.0	3013.8	*	5	00551164	0.	.0	3013.8	*	7	08301831	0.	.0	3013.8
2	1725	498	0.	.0	3013.8	*	5	01001165	0.	.0	3013.8	*	7	08351832	0.	.0	3013.8
2	1730	499	0.	.0	3013.8	*	5	01051166	0.	.0	3013.8	*	7	08401833	0.	.0	3013.8
2	1735	500	0.	.0	3013.8	*	5	01101167	0.	.0	3013.8	*	7	08451834	0.	.0	3013.8
2	1740	501	0.	.0	3013.8	*	5	01151168	0.	.0	3013.8	*	7	08501835	0.	.0	3013.8
2	1745	502	0.	.0	3013.8	*	5	01201169	0.	.0	3013.8	*	7	08551836	0.	.0	3013.8
2	1750	503	0.	.0	3013.8	*	5	01251170	0.	.0	3013.8	*	7	09001837	0.	.0	3013.8
2	1755	504	0.	.0	3013.8	*	5	01301171	0.	.0	3013.8	*	7	09051838	0.	.0	3013.8
2	1800	505	0.	.0	3013.8	*	5	01351172	0.	.0	3013.8	*	7	09101839	0.	.0	3013.8
2	1805	506	0.	.0	3013.8	*	5	01401173	0.	.0	3013.8	*	7	09151840	0.	.0	3013.8
2	1810	507	0.	.0	3013.8	*	5	01451174	0.	.0	3013.8	*	7	09201841	0.	.0	3013.8
2	1815	508	0.	.0	3013.8	*	5	01501175	0.	.0	3013.8	*	7	09251842	0.	.0	3013.8
2	1820	509	0.	.0	3013.8	*	5	01551176	0.	.0	3013.8	*	7	09301843	0.	.0	3013.8
2	1825	510	0.	.0	3013.8	*	5	02001177	0.	.0	3013.8	*	7	09351844	0.	.0	3013.8
2	1830	511	0.	.0	3013.8	*	5	02051178	0.	.0	3013.8	*	7	09401845	0.	.0	3013.8
2	1835	512	0.	.0	3013.8	*	5	02101179	0.	.0	3013.8	*	7	09451846	0.	.0	3013.8
2	1840	513	0.	.0	3013.8	*	5	02151180	0.	.0	3013.8	*	7	09501847	0.	.0	3013.8
2	1845	514	0.	.0	3013.8	*	5	02201181	0.	.0	3013.8	*	7	09551848	0.	.0	3013.8
2	1850	515	0.	.0	3013.8	*	5	02251182	0.	.0	3013.8	*	7	10001849	0.	.0	3013.8
2	1855	516	0.	.0	3013.8	*	5	02301183	0.	.0	3013.8	*	7	10051850	0.	.0	3013.8
2	1900	517	0.	.0	3013.8	*	5	02351184	0.	.0	3013.8	*	7	10101851	0.	.0	3013.8
2	1905	518	0.	.0	3013.8	*	5	02401185	0.	.0	3013.8	*	7	10151852	0.	.0	3013.8
2	1910	519	0.	.0	3013.8	*	5	02451186	0.	.0	3013.8	*	7	10201853	0.	.0	3013.8
2	1915	520	0.	.0	3013.8	*	5	02501187	0.	.0	3013.8	*	7	10251854	0.	.0	3013.8
2	1920	521	0.	.0	3013.8	*	5	02551188	0.	.0	3013.8	*	7	10301855	0.	.0	3013.8
2	1925	522	0.	.0	3013.8	*	5	03001189	0.	.0	3013.8	*	7	10351856	0.	.0	3013.8
2	1930	523	0.	.0	3013.8	*	5	03051190	0.	.0	3013.8	*	7	10401857	0.	.0	3013.8
2	1935	524	0.	.0	3013.8	*	5	03101191	0.	.0	3013.8	*	7	10451858	0.	.0	3013.8
2	1940	525	0.	.0	3013.8	*	5	03151192	0.	.0	3013.8	*	7	10501859	0.	.0	3013.8
2	1945	526	0.	.0	3013.8	*	5	03201193	0.	.0	3013.8	*	7	10551860	0.	.0	3013.8
2	1950	527	0.	.0	3013.8	*	5	03251194	0.	.0	3013.8	*	7	11001861	0.	.0	3013.8
2	1955	528	0.	.0	3013.8	*	5	03301195	0.	.0	3013.8	*	7	11051862	0.	.0	3013.8
2	2000	529	0.	.0	3013.8	*	5	03351196	0.	.0	3013.8	*	7	11101863	0.	.0	3013.8
2	2005	530	0.	.0	3013.8	*	5	03401197	0.	.0	3013.8	*	7	11151864	0.	.0	3013.8
2	2010	531	0.	.0	3013.8	*	5	03451198	0.	.0	3013.8	*	7	11201865	0.	.0	3013.8
2	2015	532	0.	.0	3013.8	*	5	03501199	0.	.0	3013.8	*	7	11251866	0.	.0	3013.8
2	2020	533	0.	.0	3013.8	*	5	03551200	0.	.0	3013.8	*	7	11301867	0.	.0	3013.8
2	2025	534	0.	.0	3013.8	*	5	04001201	0.	.0	3013.8	*	7	11351868	0.	.0	3013.8
2	2030	535	0.	.0	3013.8	*	5	04051202	0.	.0	3013.8	*	7	11401869	0.	.0	3013.8
2	2035	536	0.	.0	3013.8	*	5	04101203	0.	.0	3013.8	*	7	11451870	0.	.0	3013.8
2	2040	537	0.	.0	3013.8	*	5	04151204	0.	.0	3013.8	*	7	11501871	0.	.0	3013.8
2	2045	538	0.	.0	3013.8	*	5	04201205	0.	.0	3013.8	*	7	11551872	0.	.0	3013.8
2	2050	539	0.	.0	3013.8	*	5	04251206	0.	.0	3013.8	*	7	12001873	0.	.0	3013.8
2	2055	540	0.	.0	3013.8	*	5	04301207	0.	.0	3013.8	*	7	12051874	0.	.0	3013.8
2	2100	541	0.	.0	3013.8	*	5	04351208	0.	.0	3013.8	*	7	12101875	0.	.0	3013.8

2	2105	542	0.	.0	3013.8	* 5	04401209	0.	.0	3013.8	* 7	12151876	0.	.0	3013.8
2	2110	543	0.	.0	3013.8	* 5	04451210	0.	.0	3013.8	* 7	12201877	0.	.0	3013.8
2	2115	544	0.	.0	3013.8	* 5	04501211	0.	.0	3013.8	* 7	12251878	0.	.0	3013.8
2	2120	545	0.	.0	3013.8	* 5	04551212	0.	.0	3013.8	* 7	12301879	0.	.0	3013.8
2	2125	546	0.	.0	3013.8	* 5	05001213	0.	.0	3013.8	* 7	12351880	0.	.0	3013.8
2	2130	547	0.	.0	3013.8	* 5	05051214	0.	.0	3013.8	* 7	12401881	0.	.0	3013.8
2	2135	548	0.	.0	3013.8	* 5	05101215	0.	.0	3013.8	* 7	12451882	0.	.0	3013.8
2	2140	549	0.	.0	3013.8	* 5	05151216	0.	.0	3013.8	* 7	12501883	0.	.0	3013.8
2	2145	550	0.	.0	3013.8	* 5	05201217	0.	.0	3013.8	* 7	12551884	0.	.0	3013.8
2	2150	551	0.	.0	3013.8	* 5	05251218	0.	.0	3013.8	* 7	13001885	0.	.0	3013.8
2	2155	552	0.	.0	3013.8	* 5	05301219	0.	.0	3013.8	* 7	13051886	0.	.0	3013.8
2	2200	553	0.	.0	3013.8	* 5	05351220	0.	.0	3013.8	* 7	13101887	0.	.0	3013.8
2	2205	554	0.	.0	3013.8	* 5	05401221	0.	.0	3013.8	* 7	13151888	0.	.0	3013.8
2	2210	555	0.	.0	3013.8	* 5	05451222	0.	.0	3013.8	* 7	13201889	0.	.0	3013.8
2	2215	556	0.	.0	3013.8	* 5	05501223	0.	.0	3013.8	* 7	13251890	0.	.0	3013.8
2	2220	557	0.	.0	3013.8	* 5	05551224	0.	.0	3013.8	* 7	13301891	0.	.0	3013.8
2	2225	558	0.	.0	3013.8	* 5	06001225	0.	.0	3013.8	* 7	13351892	0.	.0	3013.8
2	2230	559	0.	.0	3013.8	* 5	06051226	0.	.0	3013.8	* 7	13401893	0.	.0	3013.8
2	2235	560	0.	.0	3013.8	* 5	06101227	0.	.0	3013.8	* 7	13451894	0.	.0	3013.8
2	2240	561	0.	.0	3013.8	* 5	06151228	0.	.0	3013.8	* 7	13501895	0.	.0	3013.8
2	2245	562	0.	.0	3013.8	* 5	06201229	0.	.0	3013.8	* 7	13551896	0.	.0	3013.8
2	2250	563	0.	.0	3013.8	* 5	06251230	0.	.0	3013.8	* 7	14001897	0.	.0	3013.8
2	2255	564	0.	.0	3013.8	* 5	06301231	0.	.0	3013.8	* 7	14051898	0.	.0	3013.8
2	2300	565	0.	.0	3013.8	* 5	06351232	0.	.0	3013.8	* 7	14101899	0.	.0	3013.8
2	2305	566	0.	.0	3013.8	* 5	06401233	0.	.0	3013.8	* 7	14151900	0.	.0	3013.8
2	2310	567	0.	.0	3013.8	* 5	06451234	0.	.0	3013.8	* 7	14201901	0.	.0	3013.8
2	2315	568	0.	.0	3013.8	* 5	06501235	0.	.0	3013.8	* 7	14251902	0.	.0	3013.8
2	2320	569	0.	.0	3013.8	* 5	06551236	0.	.0	3013.8	* 7	14301903	0.	.0	3013.8
2	2325	570	0.	.0	3013.8	* 5	07001237	0.	.0	3013.8	* 7	14351904	0.	.0	3013.8
2	2330	571	0.	.0	3013.8	* 5	07051238	0.	.0	3013.8	* 7	14401905	0.	.0	3013.8
2	2335	572	0.	.0	3013.8	* 5	07101239	0.	.0	3013.8	* 7	14451906	0.	.0	3013.8
2	2340	573	0.	.0	3013.8	* 5	07151240	0.	.0	3013.8	* 7	14501907	0.	.0	3013.8
2	2345	574	0.	.0	3013.8	* 5	07201241	0.	.0	3013.8	* 7	14551908	0.	.0	3013.8
2	2350	575	0.	.0	3013.8	* 5	07251242	0.	.0	3013.8	* 7	15001909	0.	.0	3013.8
2	2355	576	0.	.0	3013.8	* 5	07301243	0.	.0	3013.8	* 7	15051910	0.	.0	3013.8
3	0000	577	0.	.0	3013.8	* 5	07351244	0.	.0	3013.8	* 7	15101911	0.	.0	3013.8
3	0005	578	0.	.0	3013.8	* 5	07401245	0.	.0	3013.8	* 7	15151912	0.	.0	3013.8
3	0010	579	0.	.0	3013.8	* 5	07451246	0.	.0	3013.8	* 7	15201913	0.	.0	3013.8
3	0015	580	0.	.0	3013.8	* 5	07501247	0.	.0	3013.8	* 7	15251914	0.	.0	3013.8
3	0020	581	0.	.0	3013.8	* 5	07551248	0.	.0	3013.8	* 7	15301915	0.	.0	3013.8
3	0025	582	0.	.0	3013.8	* 5	08001249	0.	.0	3013.8	* 7	15351916	0.	.0	3013.8
3	0030	583	0.	.0	3013.8	* 5	08051250	0.	.0	3013.8	* 7	15401917	0.	.0	3013.8
3	0035	584	0.	.0	3013.8	* 5	08101251	0.	.0	3013.8	* 7	15451918	0.	.0	3013.8
3	0040	585	0.	.0	3013.8	* 5	08151252	0.	.0	3013.8	* 7	15501919	0.	.0	3013.8
3	0045	586	0.	.0	3013.8	* 5	08201253	0.	.0	3013.8	* 7	15551920	0.	.0	3013.8
3	0050	587	0.	.0	3013.8	* 5	08251254	0.	.0	3013.8	* 7	16001921	0.	.0	3013.8
3	0055	588	0.	.0	3013.8	* 5	08301255	0.	.0	3013.8	* 7	16051922	0.	.0	3013.8
3	0100	589	0.	.0	3013.8	* 5	08351256	0.	.0	3013.8	* 7	16101923	0.	.0	3013.8
3	0105	590	0.	.0	3013.8	* 5	08401257	0.	.0	3013.8	* 7	16151924	0.	.0	3013.8
3	0110	591	0.	.0	3013.8	* 5	08451258	0.	.0	3013.8	* 7	16201925	0.	.0	3013.8
3	0115	592	0.	.0	3013.8	* 5	08501259	0.	.0	3013.8	* 7	16251926	0.	.0	3013.8
3	0120	593	0.	.0	3013.8	* 5	08551260	0.	.0	3013.8	* 7	16301927	0.	.0	3013.8
3	0125	594	0.	.0	3013.8	* 5	09001261	0.	.0	3013.8	* 7	16351928	0.	.0	3013.8
3	0130	595	0.	.0	3013.8	* 5	09051262	0.	.0	3013.8	* 7	16401929	0.	.0	3013.8
3	0135	596	0.	.0	3013.8	* 5	09101263	0.	.0	3013.8	* 7	16451930	0.	.0	3013.8
3	0140	597	0.	.0	3013.8	* 5	09151264	0.	.0	3013.8	* 7	16501931	0.	.0	3013.8
3	0145	598	0.	.0	3013.8	* 5	09201265	0.	.0	3013.8	* 7	16551932	0.	.0	3013.8
3	0150	599	0.	.0	3013.8	* 5	09251266	0.	.0	3013.8	* 7	17001933	0.	.0	3013.8
3	0155	600	0.	.0	3013.8	* 5	09301267	0.	.0	3013.8	* 7	17051934	0.	.0	3013.8
3	0200	601	0.	.0	3013.8	* 5	09351268	0.	.0	3013.8	* 7	17101935	0.	.0	3013.8
3	0205	602	0.	.0	3013.8	* 5	09401269	0.	.0	3013.8	* 7	17151936	0.	.0	3013.8
3	0210	603	0.	.0	3013.8	* 5	09451270	0.	.0	3013.8	* 7	17201937	0.	.0	3013.8
3	0215	604	0.	.0	3013.8	* 5	09501271	0.	.0	3013.8	* 7	17251938	0.	.0	3013.8
3	0220	605	0.	.0	3013.8	* 5	09551272	0.	.0	3013.8	* 7	17301939	0.	.0	3013.8
3	0225	606	0.	.0	3013.8	* 5	10001273	0.	.0	3013.8	* 7	17351940	0.	.0	3013.8
3	0230	607	0.	.0	3013.8	* 5	10051274	0.	.0	3013.8	* 7	17401941	0.	.0	3013.8
3	0235	608	0.	.0	3013.8	* 5	10101275	0.	.0	3013.8	* 7	17451942	0.	.0	3013.8
3	0240	609	0.	.0	3013.8	* 5	10151276	0.	.0	3013.8	* 7	17501943	0.	.0	3013.8
3	0245	610	0.	.0	3013.8	* 5	10201277	0.	.0	3013.8	* 7	17551944	0.	.0	3013.8
3	0250	611	0.	.0	3013.8	* 5	10251278	0.	.0	3013.8	* 7	18001945	0.	.0	3013.8
3	0255	612	0.	.0	3013.8	* 5	10301279	0.	.0	3013.8	* 7	18051946	0.	.0	3013.8
3	0300	613	0.	.0	3013.8	* 5	10351280	0.	.0	3013.8	* 7	18101947	0.	.0	3013.8
3	0305	614	0.	.0	3013.8	* 5	10401281	0.	.0	3013.8	* 7	18151948	0.	.0	3013.8
3	0310	615	0.	.0	3013.8	* 5	10451282	0.	.0	3013.8	* 7	18201949	0.	.0	3013.8
3	0315	616	0.	.0	3013.8	* 5	10501283	0.	.0	3013.8	* 7	18251950	0.	.0	3013.8
3	0320	617	0.	.0	3013.8	* 5	10551284	0.	.0	3013.8	* 7	18301951	0.	.0	3013.8
3	0325	618	0.	.0	3013.8	* 5	11001285	0.	.0	3013.8	* 7	18351952	0.	.0	3013.8
3	0330	619	0.	.0	3013.8	* 5	11051286	0.	.0	3013.8	* 7	18401953	0.	.0	3013.8
3	0335	620	0.	.0	3013.8	* 5	11101287	0.	.0	3013.8	* 7	18451954	0.	.0	3013.8
3	0340	621	0.	.0	3013.8	* 5	11151288	0.	.0	3013.8	* 7	18501955	0.	.0	3013.8
3	0345	622	0.	.0	3013.8	* 5	11201289	0.	.0	3013.8	* 7	18551956	0.	.0	3013.8
3	0350	623	0.	.0	3013.8	* 5	11251290	0.	.0	3013.8	* 7	19001957	0.	.0	3013.8
3	0355	624	0.	.0	3013.8	* 5	11301291	0.	.0	3013.8	* 7	19051958	0.	.0	3013.8
3	0400	625	0.	.0	3013.8	* 5	11351292	0.	.0	3013.8	* 7	19101959	0.	.0	3013.8
3	0405	626	0.	.0	3013.8	* 5	11401293	0.	.0	3013.8	* 7	19151960	0.	.0	3013.8
3	0410	627	0.	.0	3013.8	* 5	11451294	0.	.0	3013.8	* 7	19201961	0.	.0	3013.8
3	0415	628	0.	.0	3013.8	* 5	11501295	0.	.0	3013.8	* 7	19251962	0.	.0	3013.8
3	0420	629	0.	.0	3013.8	* 5	11551296	0.	.0	3013.8	* 7	19301963	0.	.0	3013.8
3	0425	630	0.	.0	3013.8	* 5	12001297	0.	.0	3013.8	* 7	19351964	0.	.0	3013.8

3	0430	631	0.	.0	3013.8	*	5	12051298	0.	.0	3013.8	*	7	19401965	0.	.0	3013.8		
3	0435	632	0.	.0	3013.8	*	5	12101299	0.	.0	3013.8	*	7	19451966	0.	.0	3013.8		
3	0440	633	0.	.0	3013.8	*	5	12151300	0.	.0	3013.8	*	7	19501967	0.	.0	3013.8		
3	0445	634	0.	.0	3013.8	*	5	12201301	0.	.0	3013.8	*	7	19551968	0.	.0	3013.8		
3	0450	635	0.	.0	3013.8	*	5	12251302	0.	.0	3013.8	*	7	20001969	0.	.0	3013.8		
3	0455	636	0.	.0	3013.8	*	5	12301303	0.	.0	3013.8	*	7	20051970	0.	.0	3013.8		
3	0500	637	0.	.0	3013.8	*	5	12351304	0.	.0	3013.8	*	7	20101971	0.	.0	3013.8		
3	0505	638	0.	.0	3013.8	*	5	12401305	0.	.0	3013.8	*	7	20151972	0.	.0	3013.8		
3	0510	639	0.	.0	3013.8	*	5	12451306	0.	.0	3013.8	*	7	20201973	0.	.0	3013.8		
3	0515	640	0.	.0	3013.8	*	5	12501307	0.	.0	3013.8	*	7	20251974	0.	.0	3013.8		
3	0520	641	0.	.0	3013.8	*	5	12551308	0.	.0	3013.8	*	7	20301975	0.	.0	3013.8		
3	0525	642	0.	.0	3013.8	*	5	13001309	0.	.0	3013.8	*	7	20351976	0.	.0	3013.8		
3	0530	643	0.	.0	3013.8	*	5	13051310	0.	.0	3013.8	*	7	20401977	0.	.0	3013.8		
3	0535	644	0.	.0	3013.8	*	5	13101311	0.	.0	3013.8	*	7	20451978	0.	.0	3013.8		
3	0540	645	0.	.0	3013.8	*	5	13151312	0.	.0	3013.8	*	7	20501979	0.	.0	3013.8		
3	0545	646	0.	.0	3013.8	*	5	13201313	0.	.0	3013.8	*	7	20551980	0.	.0	3013.8		
3	0550	647	0.	.0	3013.8	*	5	13251314	0.	.0	3013.8	*	7	21001981	0.	.0	3013.8		
3	0555	648	0.	.0	3013.8	*	5	13301315	0.	.0	3013.8	*	7	21051982	0.	.0	3013.8		
3	0600	649	0.	.0	3013.8	*	5	13351316	0.	.0	3013.8	*	7	21101983	0.	.0	3013.8		
3	0605	650	0.	.0	3013.8	*	5	13401317	0.	.0	3013.8	*	7	21151984	0.	.0	3013.8		
3	0610	651	0.	.0	3013.8	*	5	13451318	0.	.0	3013.8	*	7	21201985	0.	.0	3013.8		
3	0615	652	0.	.0	3013.8	*	5	13501319	0.	.0	3013.8	*	7	21251986	0.	.0	3013.8		
3	0620	653	0.	.0	3013.8	*	5	13551320	0.	.0	3013.8	*	7	21301987	0.	.0	3013.8		
3	0625	654	0.	.0	3013.8	*	5	14001321	0.	.0	3013.8	*	7	21351988	0.	.0	3013.8		
3	0630	655	0.	.0	3013.8	*	5	14051322	0.	.0	3013.8	*	7	21401989	0.	.0	3013.8		
3	0635	656	0.	.0	3013.8	*	5	14101323	0.	.0	3013.8	*	7	21451990	0.	.0	3013.8		
3	0640	657	0.	.0	3013.8	*	5	14151324	0.	.0	3013.8	*	7	21501991	0.	.0	3013.8		
3	0645	658	0.	.0	3013.8	*	5	14201325	0.	.0	3013.8	*	7	21551992	0.	.0	3013.8		
3	0650	659	0.	.0	3013.8	*	5	14251326	0.	.0	3013.8	*	7	22001993	0.	.0	3013.8		
3	0655	660	0.	.0	3013.8	*	5	14301327	0.	.0	3013.8	*	7	22051994	0.	.0	3013.8		
3	0700	661	0.	.0	3013.8	*	5	14351328	0.	.0	3013.8	*	7	22101995	0.	.0	3013.8		
3	0705	662	0.	.0	3013.8	*	5	14401329	0.	.0	3013.8	*	7	22151996	0.	.0	3013.8		
3	0710	663	0.	.0	3013.8	*	5	14451330	0.	.0	3013.8	*	7	22201997	0.	.0	3013.8		
3	0715	664	0.	.0	3013.8	*	5	14501331	0.	.0	3013.8	*	7	22251998	0.	.0	3013.8		
3	0720	665	0.	.0	3013.8	*	5	14551332	0.	.0	3013.8	*	7	22301999	0.	.0	3013.8		
3	0725	666	0.	.0	3013.8	*	5	15001333	0.	.0	3013.8	*	7	22352000	0.	.0	3013.8		
3	0730	667	0.	.0	3013.8	*	5	15051334	0.	.0	3013.8	*							

****

PEAK FLOW	TIME	MAXIMUM AVERAGE FLOW			
		6-HR	24-HR	72-HR	166.58-HR
+ (CFS)	(HR)				
	(CFS)				
+ 69.	5.50	66.	37.	12.	5.
	(INCHES)	.700	1.563	1.563	1.563
	(AC-FT)	33.	73.	73.	73.

PEAK STORAGE	TIME	MAXIMUM AVERAGE STORAGE			
		6-HR	24-HR	72-HR	166.58-HR
+ (AC-FT)	(HR)				
53.	5.50	44.	15.	5.	2.

PEAK STAGE	TIME	MAXIMUM AVERAGE STAGE			
		6-HR	24-HR	72-HR	166.58-HR
+ (FEET)	(HR)				
3034.24	5.50	3032.82	3023.71	3017.07	3015.26

CUMULATIVE AREA = .88 SQ MI

****

HYDROGRAPH AT STATION RDB1
PLAN 1, RATIO = .91

****

DA	MON	HRMN	ORD	OUTFLOW	STORAGE	STAGE	*	DA	MON	HRMN	ORD	OUTFLOW	STORAGE	STAGE	*	DA	MON	HRMN	ORD	OUTFLOW	STORAGE	STAGE
1	0000		1	50.	.0	3025.5	*	3	0735		668	0.	.1	3019.8	*	5	15101335			0.	.1	3019.8
1	0005		2	0.	.0	3013.8	*	3	0740		669	0.	.1	3019.8	*	5	15151336			0.	.1	3019.8
1	0010		3	1.	.0	3013.9	*	3	0745		670	0.	.1	3019.8	*	5	15201337			0.	.1	3019.8
1	0015		4	2.	.0	3014.3	*	3	0750		671	0.	.1	3019.8	*	5	15251338			0.	.1	3019.8
1	0020		5	4.	.0	3014.7	*	3	0755		672	0.	.1	3019.8	*	5	15301339			0.	.1	3019.8
1	0025		6	7.	.0	3015.4	*	3	0800		673	0.	.1	3019.8	*	5	15351340			0.	.1	3019.8
1	0030		7	9.	.0	3015.9	*	3	0805		674	0.	.1	3019.8	*	5	15401341			0.	.1	3019.8
1	0035		8	8.	.0	3015.7	*	3	0810		675	0.	.1	3019.8	*	5	15451342			0.	.1	3019.8
1	0040		9	5.	.0	3015.0	*	3	0815		676	0.	.1	3019.8	*	5	15501343			0.	.1	3019.8
1	0045		10	3.	.0	3014.4	*	3	0820		677	0.	.1	3019.8	*	5	15551344			0.	.1	3019.8
1	0050		11	2.	.0	3014.2	*	3	0825		678	0.	.1	3019.8	*	5	16001345			0.	.1	3019.8
1	0055		12	1.	.0	3014.1	*	3	0830		679	0.	.1	3019.8	*	5	16051346			0.	.1	3019.8
1	0100		13	1.	.0	3014.0	*	3	0835		680	0.	.1	3019.8	*	5	16101347			0.	.1	3019.8
1	0105		14	1.	.0	3014.1	*	3	0840		681	0.	.1	3019.8	*	5	16151348			0.	.1	3019.8
1	0110		15	3.	.0	3014.6	*	3	0845		682	0.	.1	3019.8	*	5	16201349			0.	.1	3019.8
1	0115		16	4.	.0	3014.8	*	3	0850		683	0.	.1	3019.8	*	5	16251350			0.	.1	3019.8
1	0120		17	5.	.0	3015.0	*	3	0855		684	0.	.1	3019.8	*	5	16301351			0.	.1	3019.8
1	0125		18	8.	.0	3015.7	*	3	0900		685	0.	.1	3019.8	*	5	16351352			0.	.1	3019.8
1	0130		19	14.	.0	3017.0	*	3	0905		686	0.	.1	3019.8	*	5	16401353			0.	.1	3019.8

1	0135	20	19.	.0	3017.8	*	3	0910	687	0.	.1	3019.8	*	5	16451354	0.	.1	3019.8
1	0140	21	22.	.0	3018.4	*	3	0915	688	0.	.1	3019.8	*	5	16501355	0.	.1	3019.8
1	0145	22	25.	.0	3018.9	*	3	0920	689	0.	.1	3019.8	*	5	16551356	0.	.1	3019.8
1	0150	23	25.	.0	3018.9	*	3	0925	690	0.	.1	3019.8	*	5	17001357	0.	.1	3019.8
1	0155	24	23.	.0	3018.5	*	3	0930	691	0.	.1	3019.8	*	5	17051358	0.	.1	3019.8
1	0200	25	20.	.0	3018.1	*	3	0935	692	0.	.1	3019.8	*	5	17101359	0.	.1	3019.8
1	0205	26	19.	.0	3017.8	*	3	0940	693	0.	.1	3019.8	*	5	17151360	0.	.1	3019.8
1	0210	27	21.	.0	3018.2	*	3	0945	694	0.	.1	3019.8	*	5	17201361	0.	.1	3019.8
1	0215	28	28.	.0	3019.4	*	3	0950	695	0.	.1	3019.8	*	5	17251362	0.	.1	3019.8
1	0220	29	36.	.0	3021.4	*	3	0955	696	0.	.1	3019.8	*	5	17301363	0.	.1	3019.8
1	0225	30	41.	.0	3023.0	*	3	1000	697	0.	.1	3019.8	*	5	17351364	0.	.1	3019.8
1	0230	31	42.	.0	3023.1	*	3	1005	698	0.	.1	3019.8	*	5	17401365	0.	.1	3019.8
1	0235	32	41.	.0	3022.9	*	3	1010	699	0.	.1	3019.8	*	5	17451366	0.	.1	3019.8
1	0240	33	47.	.0	3024.5	*	3	1015	700	0.	.1	3019.8	*	5	17501367	0.	.1	3019.8
1	0245	34	50.	.0	3025.5	*	3	1020	701	0.	.1	3019.8	*	5	17551368	0.	.1	3019.8
1	0250	35	50.	.0	3025.5	*	3	1025	702	0.	.1	3019.8	*	5	18001369	0.	.1	3019.8
1	0255	36	50.	.0	3025.5	*	3	1030	703	0.	.1	3019.8	*	5	18051370	0.	.1	3019.8
1	0300	37	50.	.0	3025.5	*	3	1035	704	0.	.1	3019.8	*	5	18101371	0.	.1	3019.8
1	0305	38	50.	.1	3025.5	*	3	1040	705	0.	.1	3019.8	*	5	18151372	0.	.1	3019.8
1	0310	39	50.	.3	3025.6	*	3	1045	706	0.	.1	3019.8	*	5	18201373	0.	.1	3019.8
1	0315	40	50.	.7	3025.6	*	3	1050	707	0.	.1	3019.8	*	5	18251374	0.	.1	3019.8
1	0320	41	50.	1.7	3025.8	*	3	1055	708	0.	.1	3019.8	*	5	18301375	0.	.1	3019.8
1	0325	42	51.	3.5	3026.2	*	3	1100	709	0.	.1	3019.8	*	5	18351376	0.	.1	3019.8
1	0330	43	53.	6.4	3026.7	*	3	1105	710	0.	.1	3019.8	*	5	18401377	0.	.1	3019.8
1	0335	44	54.	10.2	3027.4	*	3	1110	711	0.	.1	3019.8	*	5	18451378	0.	.1	3019.8
1	0340	45	56.	14.5	3028.2	*	3	1115	712	0.	.1	3019.8	*	5	18501379	0.	.1	3019.8
1	0345	46	58.	18.9	3029.0	*	3	1120	713	0.	.1	3019.8	*	5	18551380	0.	.1	3019.8
1	0350	47	60.	23.3	3029.7	*	3	1125	714	0.	.1	3019.8	*	5	19001381	0.	.1	3019.8
1	0355	48	61.	27.3	3030.3	*	3	1130	715	0.	.1	3019.8	*	5	19051382	0.	.1	3019.8
1	0400	49	62.	30.8	3030.9	*	3	1135	716	0.	.1	3019.8	*	5	19101383	0.	.1	3019.8
1	0405	50	63.	33.8	3031.3	*	3	1140	717	0.	.1	3019.8	*	5	19151384	0.	.1	3019.8
1	0410	51	64.	36.2	3031.7	*	3	1145	718	0.	.1	3019.8	*	5	19201385	0.	.1	3019.8
1	0415	52	65.	38.1	3032.0	*	3	1150	719	0.	.1	3019.8	*	5	19251386	0.	.1	3019.8
1	0420	53	65.	39.6	3032.2	*	3	1155	720	0.	.1	3019.8	*	5	19301387	0.	.1	3019.8
1	0425	54	65.	40.8	3032.4	*	3	1200	721	0.	.1	3019.8	*	5	19351388	0.	.1	3019.8
1	0430	55	66.	41.9	3032.6	*	3	1205	722	0.	.1	3019.8	*	5	19401389	0.	.1	3019.8
1	0435	56	66.	42.9	3032.7	*	3	1210	723	0.	.1	3019.8	*	5	19451390	0.	.1	3019.8
1	0440	57	66.	43.9	3032.9	*	3	1215	724	0.	.1	3019.8	*	5	19501391	0.	.1	3019.8
1	0445	58	67.	44.9	3033.0	*	3	1220	725	0.	.1	3019.8	*	5	19551392	0.	.1	3019.8
1	0450	59	67.	45.9	3033.2	*	3	1225	726	0.	.1	3019.8	*	5	20001393	0.	.1	3019.8
1	0455	60	67.	47.0	3033.3	*	3	1230	727	0.	.1	3019.8	*	5	20051394	0.	.1	3019.8
1	0500	61	68.	48.0	3033.5	*	3	1235	728	0.	.1	3019.8	*	5	20101395	0.	.1	3019.8
1	0505	62	68.	48.9	3033.6	*	3	1240	729	0.	.1	3019.8	*	5	20151396	0.	.1	3019.8
1	0510	63	68.	49.6	3033.7	*	3	1245	730	0.	.1	3019.8	*	5	20201397	0.	.1	3019.8
1	0515	64	68.	50.1	3033.8	*	3	1250	731	0.	.1	3019.8	*	5	20251398	0.	.1	3019.8
1	0520	65	69.	50.5	3033.9	*	3	1255	732	0.	.1	3019.8	*	5	20301399	0.	.1	3019.8
1	0525	66	69.	50.8	3033.9	*	3	1300	733	0.	.1	3019.8	*	5	20351400	0.	.1	3019.8
1	0530	67	69.	50.9	3033.9	*	3	1305	734	0.	.1	3019.8	*	5	20401401	0.	.1	3019.8
1	0535	68	69.	50.9	3033.9	*	3	1310	735	0.	.1	3019.8	*	5	20451402	0.	.1	3019.8
1	0540	69	69.	50.8	3033.9	*	3	1315	736	0.	.1	3019.8	*	5	20501403	0.	.1	3019.8
1	0545	70	69.	50.6	3033.9	*	3	1320	737	0.	.1	3019.8	*	5	20551404	0.	.1	3019.8
1	0550	71	68.	50.4	3033.9	*	3	1325	738	0.	.1	3019.8	*	5	21001405	0.	.1	3019.8
1	0555	72	68.	50.2	3033.8	*	3	1330	739	0.	.1	3019.8	*	5	21051406	0.	.1	3019.8
1	0600	73	68.	49.9	3033.8	*	3	1335	740	0.	.1	3019.8	*	5	21101407	0.	.1	3019.8
1	0605	74	68.	49.6	3033.7	*	3	1340	741	0.	.1	3019.8	*	5	21151408	0.	.1	3019.8
1	0610	75	68.	49.3	3033.7	*	3	1345	742	0.	.1	3019.8	*	5	21201409	0.	.1	3019.8
1	0615	76	68.	48.9	3033.6	*	3	1350	743	0.	.1	3019.8	*	5	21251410	0.	.1	3019.8
1	0620	77	68.	48.5	3033.6	*	3	1355	744	0.	.1	3019.8	*	5	21301411	0.	.1	3019.8
1	0625	78	68.	48.1	3033.5	*	3	1400	745	0.	.1	3019.8	*	5	21351412	0.	.1	3019.8
1	0630	79	68.	47.7	3033.4	*	3	1405	746	0.	.1	3019.8	*	5	21401413	0.	.1	3019.8
1	0635	80	67.	47.3	3033.4	*	3	1410	747	0.	.1	3019.8	*	5	21451414	0.	.1	3019.8
1	0640	81	67.	46.9	3033.3	*	3	1415	748	0.	.1	3019.8	*	5	21501415	0.	.1	3019.8
1	0645	82	67.	46.4	3033.2	*	3	1420	749	0.	.1	3019.8	*	5	21551416	0.	.1	3019.8
1	0650	83	67.	46.0	3033.2	*	3	1425	750	0.	.1	3019.8	*	5	22001417	0.	.1	3019.8
1	0655	84	67.	45.5	3033.1	*	3	1430	751	0.	.1	3019.8	*	5	22051418	0.	.1	3019.8
1	0700	85	67.	45.1	3033.0	*	3	1435	752	0.	.1	3019.8	*	5	22101419	0.	.1	3019.8
1	0705	86	67.	44.6	3033.0	*	3	1440	753	0.	.1	3019.8	*	5	22151420	0.	.1	3019.8
1	0710	87	67.	44.2	3032.9	*	3	1445	754	0.	.1	3019.8	*	5	22201421	0.	.1	3019.8
1	0715	88	66.	43.7	3032.8	*	3	1450	755	0.	.1	3019.8	*	5	22251422	0.	.1	3019.8
1	0720	89	66.	43.3	3032.8	*	3	1455	756	0.	.1	3019.8	*	5	22301423	0.	.1	3019.8
1	0725	90	66.	42.8	3032.7	*	3	1500	757	0.	.1	3019.8	*	5	22351424	0.	.1	3019.8
1	0730	91	66.	42.3	3032.6	*	3	1505	758	0.	.1	3019.8	*	5	22401425	0.	.1	3019.8
1	0735	92	66.	41.9	3032.6	*	3	1510	759	0.	.1	3019.8	*	5	22451426	0.	.1	3019.8
1	0740	93	66.	41.4	3032.5	*	3	1515	760	0.	.1	3019.8	*	5	22501427	0.	.1	3019.8
1	0745	94	66.	41.0	3032.4	*	3	1520	761	0.	.1	3019.8	*	5	22551428	0.	.1	3019.8
1	0750	95	65.	40.5	3032.3	*	3	1525	762	0.	.1	3019.8	*	5	23001429	0.	.1	3019.8
1	0755	96	65.	40.1	3032.3	*	3	1530	763	0.	.1	3019.8	*	5	23051430	0.	.1	3019.8
1	0800	97	65.	39.6	3032.2	*	3	1535	764	0.	.1	3019.8	*	5	23101431	0.	.1	3019.8
1	0805	98	65.	39.2	3032.1	*	3	1540	765	0.	.1	3019.8	*	5	23151432	0.	.1	3019.8
1	0810	99	65.	38.7	3032.1	*	3	1545	766	0.	.1	3019.8	*	5	23201433	0.	.1	3019.8
1	0815	100	65.	38.3	3032.0	*	3	1550	767	0.	.1	3019.8	*	5	23251434	0.	.1	3019.8
1	0820	101	65.	37.9	3031.9	*	3	1555	768	0.	.1	3019.8	*	5	23301435	0.	.1	3019.8
1	0825	102	64.	37.4	3031.9	*	3	1600	769	0.	.1	3019.8	*	5	23351436	0.	.1	3019.8
1	0830	103	64.	37.0	3031.8	*	3	1605	770	0.	.1	3019.8	*	5	23401437	0.	.1	3019.8
1	0835	104	64.	36.5	3031.7	*	3	1610	771	0.	.1	3019.8	*	5	23451438	0.	.1	3019.8
1	0840	105	64.	36.1	3031.7	*	3	1615	772	0.	.1	3019.8	*	5	23501439	0.	.1	3019.8
1	0845	106	64.	35.6	3031.6	*	3	1620	773	0.	.1	3019.8	*	5	23551440	0.	.1	3019.8
1	0850	107	64.	35.2	3031.5	*	3	1625	774	0.	.1	3019.8	*	6	00001441	0.	.1	3019.8
1	0855	108	64.	34.8	3031.5	*	3	1630	775	0.	.1	3019.8	*	6	00051442	0.	.1	3019.8

1	0900	109	63.	34.3	3031.4 *	3	1635	776	0.	.1	3019.8 *	6	00101443	0.	.1 3019.8
1	0905	110	63.	33.9	3031.3 *	3	1640	777	0.	.1	3019.8 *	6	00151444	0.	.1 3019.8
1	0910	111	63.	33.5	3031.3 *	3	1645	778	0.	.1	3019.8 *	6	00201445	0.	.1 3019.8
1	0915	112	63.	33.0	3031.2 *	3	1650	779	0.	.1	3019.8 *	6	00251446	0.	.1 3019.8
1	0920	113	63.	32.6	3031.1 *	3	1655	780	0.	.1	3019.8 *	6	00301447	0.	.1 3019.8
1	0925	114	63.	32.2	3031.1 *	3	1700	781	0.	.1	3019.8 *	6	00351448	0.	.1 3019.8
1	0930	115	63.	31.7	3031.0 *	3	1705	782	0.	.1	3019.8 *	6	00401449	0.	.1 3019.8
1	0935	116	63.	31.3	3030.9 *	3	1710	783	0.	.1	3019.8 *	6	00451450	0.	.1 3019.8
1	0940	117	62.	30.9	3030.9 *	3	1715	784	0.	.1	3019.8 *	6	00501451	0.	.1 3019.8
1	0945	118	62.	30.4	3030.8 *	3	1720	785	0.	.1	3019.8 *	6	00551452	0.	.1 3019.8
1	0950	119	62.	30.0	3030.7 *	3	1725	786	0.	.1	3019.8 *	6	01001453	0.	.1 3019.8
1	0955	120	62.	29.6	3030.7 *	3	1730	787	0.	.1	3019.8 *	6	01051454	0.	.1 3019.8
1	1000	121	62.	29.2	3030.6 *	3	1735	788	0.	.1	3019.8 *	6	01101455	0.	.1 3019.8
1	1005	122	62.	28.7	3030.5 *	3	1740	789	0.	.1	3019.8 *	6	01151456	0.	.1 3019.8
1	1010	123	62.	28.3	3030.5 *	3	1745	790	0.	.1	3019.8 *	6	01201457	0.	.1 3019.8
1	1015	124	61.	27.9	3030.4 *	3	1750	791	0.	.1	3019.8 *	6	01251458	0.	.1 3019.8
1	1020	125	61.	27.5	3030.4 *	3	1755	792	0.	.1	3019.8 *	6	01301459	0.	.1 3019.8
1	1025	126	61.	27.0	3030.3 *	3	1800	793	0.	.1	3019.8 *	6	01351460	0.	.1 3019.8
1	1030	127	61.	26.6	3030.2 *	3	1805	794	0.	.1	3019.8 *	6	01401461	0.	.1 3019.8
1	1035	128	61.	26.2	3030.2 *	3	1810	795	0.	.1	3019.8 *	6	01451462	0.	.1 3019.8
1	1040	129	61.	25.8	3030.1 *	3	1815	796	0.	.1	3019.8 *	6	01501463	0.	.1 3019.8
1	1045	130	61.	25.4	3030.0 *	3	1820	797	0.	.1	3019.8 *	6	01551464	0.	.1 3019.8
1	1050	131	61.	24.9	3030.0 *	3	1825	798	0.	.1	3019.8 *	6	02001465	0.	.1 3019.8
1	1055	132	60.	24.5	3029.9 *	3	1830	799	0.	.1	3019.8 *	6	02051466	0.	.1 3019.8
1	1100	133	60.	24.1	3029.8 *	3	1835	800	0.	.1	3019.8 *	6	02101467	0.	.1 3019.8
1	1105	134	60.	23.7	3029.8 *	3	1840	801	0.	.1	3019.8 *	6	02151468	0.	.1 3019.8
1	1110	135	60.	23.3	3029.7 *	3	1845	802	0.	.1	3019.8 *	6	02201469	0.	.1 3019.8
1	1115	136	60.	22.9	3029.6 *	3	1850	803	0.	.1	3019.8 *	6	02251470	0.	.1 3019.8
1	1120	137	59.	22.5	3029.6 *	3	1855	804	0.	.1	3019.8 *	6	02301471	0.	.1 3019.8
1	1125	138	59.	22.1	3029.5 *	3	1900	805	0.	.1	3019.8 *	6	02351472	0.	.1 3019.8
1	1130	139	59.	21.6	3029.4 *	3	1905	806	0.	.1	3019.8 *	6	02401473	0.	.1 3019.8
1	1135	140	59.	21.2	3029.3 *	3	1910	807	0.	.1	3019.8 *	6	02451474	0.	.1 3019.8
1	1140	141	59.	20.8	3029.3 *	3	1915	808	0.	.1	3019.8 *	6	02501475	0.	.1 3019.8
1	1145	142	59.	20.4	3029.2 *	3	1920	809	0.	.1	3019.8 *	6	02551476	0.	.1 3019.8
1	1150	143	58.	20.0	3029.1 *	3	1925	810	0.	.1	3019.8 *	6	03001477	0.	.1 3019.8
1	1155	144	58.	19.6	3029.1 *	3	1930	811	0.	.1	3019.8 *	6	03051478	0.	.1 3019.8
1	1200	145	58.	19.2	3029.0 *	3	1935	812	0.	.1	3019.8 *	6	03101479	0.	.1 3019.8
1	1205	146	58.	18.8	3028.9 *	3	1940	813	0.	.1	3019.8 *	6	03151480	0.	.1 3019.8
1	1210	147	58.	18.4	3028.9 *	3	1945	814	0.	.1	3019.8 *	6	03201481	0.	.1 3019.8
1	1215	148	58.	18.0	3028.8 *	3	1950	815	0.	.1	3019.8 *	6	03251482	0.	.1 3019.8
1	1220	149	57.	17.6	3028.7 *	3	1955	816	0.	.1	3019.8 *	6	03301483	0.	.1 3019.8
1	1225	150	57.	17.2	3028.7 *	3	2000	817	0.	.1	3019.8 *	6	03351484	0.	.1 3019.8
1	1230	151	57.	16.8	3028.6 *	3	2005	818	0.	.1	3019.8 *	6	03401485	0.	.1 3019.8
1	1235	152	57.	16.4	3028.5 *	3	2010	819	0.	.1	3019.8 *	6	03451486	0.	.1 3019.8
1	1240	153	57.	16.1	3028.5 *	3	2015	820	0.	.1	3019.8 *	6	03501487	0.	.1 3019.8
1	1245	154	57.	15.7	3028.4 *	3	2020	821	0.	.1	3019.8 *	6	03551488	0.	.1 3019.8
1	1250	155	57.	15.3	3028.3 *	3	2025	822	0.	.1	3019.8 *	6	04001489	0.	.1 3019.8
1	1255	156	56.	14.9	3028.3 *	3	2030	823	0.	.1	3019.8 *	6	04051490	0.	.1 3019.8
1	1300	157	56.	14.5	3028.2 *	3	2035	824	0.	.1	3019.8 *	6	04101491	0.	.1 3019.8
1	1305	158	56.	14.1	3028.1 *	3	2040	825	0.	.1	3019.8 *	6	04151492	0.	.1 3019.8
1	1310	159	56.	13.7	3028.1 *	3	2045	826	0.	.1	3019.8 *	6	04201493	0.	.1 3019.8
1	1315	160	56.	13.3	3028.0 *	3	2050	827	0.	.1	3019.8 *	6	04251494	0.	.1 3019.8
1	1320	161	56.	13.0	3027.9 *	3	2055	828	0.	.1	3019.8 *	6	04301495	0.	.1 3019.8
1	1325	162	55.	12.6	3027.9 *	3	2100	829	0.	.1	3019.8 *	6	04351496	0.	.1 3019.8
1	1330	163	55.	12.2	3027.8 *	3	2105	830	0.	.1	3019.8 *	6	04401497	0.	.1 3019.8
1	1335	164	55.	11.8	3027.7 *	3	2110	831	0.	.1	3019.8 *	6	04451498	0.	.1 3019.8
1	1340	165	55.	11.4	3027.7 *	3	2115	832	0.	.1	3019.8 *	6	04501499	0.	.1 3019.8
1	1345	166	55.	11.1	3027.6 *	3	2120	833	0.	.1	3019.8 *	6	04551500	0.	.1 3019.8
1	1350	167	55.	10.7	3027.5 *	3	2125	834	0.	.1	3019.8 *	6	05001501	0.	.1 3019.8
1	1355	168	54.	10.3	3027.5 *	3	2130	835	0.	.1	3019.8 *	6	05051502	0.	.1 3019.8
1	1400	169	54.	9.9	3027.4 *	3	2135	836	0.	.1	3019.8 *	6	05101503	0.	.1 3019.8
1	1405	170	54.	9.6	3027.3 *	3	2140	837	0.	.1	3019.8 *	6	05151504	0.	.1 3019.8
1	1410	171	54.	9.2	3027.3 *	3	2145	838	0.	.1	3019.8 *	6	05201505	0.	.1 3019.8
1	1415	172	54.	8.8	3027.2 *	3	2150	839	0.	.1	3019.8 *	6	05251506	0.	.1 3019.8
1	1420	173	54.	8.4	3027.1 *	3	2155	840	0.	.1	3019.8 *	6	05301507	0.	.1 3019.8
1	1425	174	53.	8.1	3027.1 *	3	2200	841	0.	.1	3019.8 *	6	05351508	0.	.1 3019.8
1	1430	175	53.	7.7	3027.0 *	3	2205	842	0.	.1	3019.8 *	6	05401509	0.	.1 3019.8
1	1435	176	53.	7.3	3026.9 *	3	2210	843	0.	.1	3019.8 *	6	05451510	0.	.1 3019.8
1	1440	177	53.	7.0	3026.9 *	3	2215	844	0.	.1	3019.8 *	6	05501511	0.	.1 3019.8
1	1445	178	53.	6.6	3026.8 *	3	2220	845	0.	.1	3019.8 *	6	05551512	0.	.1 3019.8
1	1450	179	53.	6.3	3026.7 *	3	2225	846	0.	.1	3019.8 *	6	06001513	0.	.1 3019.8
1	1455	180	52.	5.9	3026.7 *	3	2230	847	0.	.1	3019.8 *	6	06051514	0.	.1 3019.8
1	1500	181	52.	5.5	3026.6 *	3	2235	848	0.	.1	3019.8 *	6	06101515	0.	.1 3019.8
1	1505	182	52.	5.2	3026.5 *	3	2240	849	0.	.1	3019.8 *	6	06151516	0.	.1 3019.8
1	1510	183	52.	4.8	3026.4 *	3	2245	850	0.	.1	3019.8 *	6	06201517	0.	.1 3019.8
1	1515	184	52.	4.5	3026.4 *	3	2250	851	0.	.1	3019.8 *	6	06251518	0.	.1 3019.8
1	1520	185	52.	4.1	3026.3 *	3	2255	852	0.	.1	3019.8 *	6	06301519	0.	.1 3019.8
1	1525	186	51.	3.8	3026.2 *	3	2300	853	0.	.1	3019.8 *	6	06351520	0.	.1 3019.8
1	1530	187	51.	3.4	3026.2 *	3	2305	854	0.	.1	3019.8 *	6	06401521	0.	.1 3019.8
1	1535	188	51.	3.0	3026.1 *	3	2310	855	0.	.1	3019.8 *	6	06451522	0.	.1 3019.8
1	1540	189	51.	2.7	3026.0 *	3	2315	856	0.	.1	3019.8 *	6	06501523	0.	.1 3019.8
1	1545	190	51.	2.3	3026.0 *	3	2320	857	0.	.1	3019.8 *	6	06551524	0.	.1 3019.8
1	1550	191	50.	2.0	3025.9 *	3	2325	858	0.	.1	3019.8 *	6	07001525	0.	.1 3019.8
1	1555	192	50.	1.7	3025.8 *	3	2330	859	0.	.1	3019.8 *	6	07051526	0.	.1 3019.8
1	1600	193	50.	1.3	3025.8 *	3	2335	860	0.	.1	3019.8 *	6	07101527	0.	.1 3019.8
1	1605	194	50.	1.0	3025.7 *	3	2340	861	0.	.1	3019.8 *	6	07151528	0.	.1 3019.8
1	1610	195	50.	.6	3025.6 *	3	2345	862	0.	.1	3019.8 *	6	07201529	0.	.1 3019.8
1	1615	196	50.	.3	3025.6 *	3	2350	863	0.	.1	3019.8 *	6	07251530	0.	.1 3019.8
1	1620	197	0.	.1	3019.8 *	3	2355	864	0.	.1	3019.8 *	6	07301531	0.	.1 3019.8

1	1625	198	0.	.1	3019.8	*	4	0000	865	0.	.1	3019.8	*	6	07351532	0.	.1	3019.8
1	1630	199	0.	.1	3019.8	*	4	0005	866	0.	.1	3019.8	*	6	07401533	0.	.1	3019.8
1	1635	200	0.	.1	3019.8	*	4	0010	867	0.	.1	3019.8	*	6	07451534	0.	.1	3019.8
1	1640	201	0.	.1	3019.8	*	4	0015	868	0.	.1	3019.8	*	6	07501535	0.	.1	3019.8
1	1645	202	0.	.1	3019.8	*	4	0020	869	0.	.1	3019.8	*	6	07551536	0.	.1	3019.8
1	1650	203	0.	.1	3019.8	*	4	0025	870	0.	.1	3019.8	*	6	08001537	0.	.1	3019.8
1	1655	204	0.	.1	3019.8	*	4	0030	871	0.	.1	3019.8	*	6	08051538	0.	.1	3019.8
1	1700	205	0.	.1	3019.8	*	4	0035	872	0.	.1	3019.8	*	6	08101539	0.	.1	3019.8
1	1705	206	0.	.1	3019.8	*	4	0040	873	0.	.1	3019.8	*	6	08151540	0.	.1	3019.8
1	1710	207	0.	.1	3019.8	*	4	0045	874	0.	.1	3019.8	*	6	08201541	0.	.1	3019.8
1	1715	208	0.	.1	3019.8	*	4	0050	875	0.	.1	3019.8	*	6	08251542	0.	.1	3019.8
1	1720	209	0.	.1	3019.8	*	4	0055	876	0.	.1	3019.8	*	6	08301543	0.	.1	3019.8
1	1725	210	0.	.1	3019.8	*	4	0100	877	0.	.1	3019.8	*	6	08351544	0.	.1	3019.8
1	1730	211	0.	.1	3019.8	*	4	0105	878	0.	.1	3019.8	*	6	08401545	0.	.1	3019.8
1	1735	212	0.	.1	3019.8	*	4	0110	879	0.	.1	3019.8	*	6	08451546	0.	.1	3019.8
1	1740	213	0.	.1	3019.8	*	4	0115	880	0.	.1	3019.8	*	6	08501547	0.	.1	3019.8
1	1745	214	0.	.1	3019.8	*	4	0120	881	0.	.1	3019.8	*	6	08551548	0.	.1	3019.8
1	1750	215	0.	.1	3019.8	*	4	0125	882	0.	.1	3019.8	*	6	09001549	0.	.1	3019.8
1	1755	216	0.	.1	3019.8	*	4	0130	883	0.	.1	3019.8	*	6	09051550	0.	.1	3019.8
1	1800	217	0.	.1	3019.8	*	4	0135	884	0.	.1	3019.8	*	6	09101551	0.	.1	3019.8
1	1805	218	0.	.1	3019.8	*	4	0140	885	0.	.1	3019.8	*	6	09151552	0.	.1	3019.8
1	1810	219	0.	.1	3019.8	*	4	0145	886	0.	.1	3019.8	*	6	09201553	0.	.1	3019.8
1	1815	220	0.	.1	3019.8	*	4	0150	887	0.	.1	3019.8	*	6	09251554	0.	.1	3019.8
1	1820	221	0.	.1	3019.8	*	4	0155	888	0.	.1	3019.8	*	6	09301555	0.	.1	3019.8
1	1825	222	0.	.1	3019.8	*	4	0200	889	0.	.1	3019.8	*	6	09351556	0.	.1	3019.8
1	1830	223	0.	.1	3019.8	*	4	0205	890	0.	.1	3019.8	*	6	09401557	0.	.1	3019.8
1	1835	224	0.	.1	3019.8	*	4	0210	891	0.	.1	3019.8	*	6	09451558	0.	.1	3019.8
1	1840	225	0.	.1	3019.8	*	4	0215	892	0.	.1	3019.8	*	6	09501559	0.	.1	3019.8
1	1845	226	0.	.1	3019.8	*	4	0220	893	0.	.1	3019.8	*	6	09551560	0.	.1	3019.8
1	1850	227	0.	.1	3019.8	*	4	0225	894	0.	.1	3019.8	*	6	10001561	0.	.1	3019.8
1	1855	228	0.	.1	3019.8	*	4	0230	895	0.	.1	3019.8	*	6	10051562	0.	.1	3019.8
1	1900	229	0.	.1	3019.8	*	4	0235	896	0.	.1	3019.8	*	6	10101563	0.	.1	3019.8
1	1905	230	0.	.1	3019.8	*	4	0240	897	0.	.1	3019.8	*	6	10151564	0.	.1	3019.8
1	1910	231	0.	.1	3019.8	*	4	0245	898	0.	.1	3019.8	*	6	10201565	0.	.1	3019.8
1	1915	232	0.	.1	3019.8	*	4	0250	899	0.	.1	3019.8	*	6	10251566	0.	.1	3019.8
1	1920	233	0.	.1	3019.8	*	4	0255	900	0.	.1	3019.8	*	6	10301567	0.	.1	3019.8
1	1925	234	0.	.1	3019.8	*	4	0300	901	0.	.1	3019.8	*	6	10351568	0.	.1	3019.8
1	1930	235	0.	.1	3019.8	*	4	0305	902	0.	.1	3019.8	*	6	10401569	0.	.1	3019.8
1	1935	236	0.	.1	3019.8	*	4	0310	903	0.	.1	3019.8	*	6	10451570	0.	.1	3019.8
1	1940	237	0.	.1	3019.8	*	4	0315	904	0.	.1	3019.8	*	6	10501571	0.	.1	3019.8
1	1945	238	0.	.1	3019.8	*	4	0320	905	0.	.1	3019.8	*	6	10551572	0.	.1	3019.8
1	1950	239	0.	.1	3019.8	*	4	0325	906	0.	.1	3019.8	*	6	11001573	0.	.1	3019.8
1	1955	240	0.	.1	3019.8	*	4	0330	907	0.	.1	3019.8	*	6	11051574	0.	.1	3019.8
1	2000	241	0.	.1	3019.8	*	4	0335	908	0.	.1	3019.8	*	6	11101575	0.	.1	3019.8
1	2005	242	0.	.1	3019.8	*	4	0340	909	0.	.1	3019.8	*	6	11151576	0.	.1	3019.8
1	2010	243	0.	.1	3019.8	*	4	0345	910	0.	.1	3019.8	*	6	11201577	0.	.1	3019.8
1	2015	244	0.	.1	3019.8	*	4	0350	911	0.	.1	3019.8	*	6	11251578	0.	.1	3019.8
1	2020	245	0.	.1	3019.8	*	4	0355	912	0.	.1	3019.8	*	6	11301579	0.	.1	3019.8
1	2025	246	0.	.1	3019.8	*	4	0400	913	0.	.1	3019.8	*	6	11351580	0.	.1	3019.8
1	2030	247	0.	.1	3019.8	*	4	0405	914	0.	.1	3019.8	*	6	11401581	0.	.1	3019.8
1	2035	248	0.	.1	3019.8	*	4	0410	915	0.	.1	3019.8	*	6	11451582	0.	.1	3019.8
1	2040	249	0.	.1	3019.8	*	4	0415	916	0.	.1	3019.8	*	6	11501583	0.	.1	3019.8
1	2045	250	0.	.1	3019.8	*	4	0420	917	0.	.1	3019.8	*	6	11551584	0.	.1	3019.8
1	2050	251	0.	.1	3019.8	*	4	0425	918	0.	.1	3019.8	*	6	12001585	0.	.1	3019.8
1	2055	252	0.	.1	3019.8	*	4	0430	919	0.	.1	3019.8	*	6	12051586	0.	.1	3019.8
1	2100	253	0.	.1	3019.8	*	4	0435	920	0.	.1	3019.8	*	6	12101587	0.	.1	3019.8
1	2105	254	0.	.1	3019.8	*	4	0440	921	0.	.1	3019.8	*	6	12151588	0.	.1	3019.8
1	2110	255	0.	.1	3019.8	*	4	0445	922	0.	.1	3019.8	*	6	12201589	0.	.1	3019.8
1	2115	256	0.	.1	3019.8	*	4	0450	923	0.	.1	3019.8	*	6	12251590	0.	.1	3019.8
1	2120	257	0.	.1	3019.8	*	4	0455	924	0.	.1	3019.8	*	6	12301591	0.	.1	3019.8
1	2125	258	0.	.1	3019.8	*	4	0500	925	0.	.1	3019.8	*	6	12351592	0.	.1	3019.8
1	2130	259	0.	.1	3019.8	*	4	0505	926	0.	.1	3019.8	*	6	12401593	0.	.1	3019.8
1	2135	260	0.	.1	3019.8	*	4	0510	927	0.	.1	3019.8	*	6	12451594	0.	.1	3019.8
1	2140	261	0.	.1	3019.8	*	4	0515	928	0.	.1	3019.8	*	6	12501595	0.	.1	3019.8
1	2145	262	0.	.1	3019.8	*	4	0520	929	0.	.1	3019.8	*	6	12551596	0.	.1	3019.8
1	2150	263	0.	.1	3019.8	*	4	0525	930	0.	.1	3019.8	*	6	13001597	0.	.1	3019.8
1	2155	264	0.	.1	3019.8	*	4	0530	931	0.	.1	3019.8	*	6	13051598	0.	.1	3019.8
1	2200	265	0.	.1	3019.8	*	4	0535	932	0.	.1	3019.8	*	6	13101599	0.	.1	3019.8
1	2205	266	0.	.1	3019.8	*	4	0540	933	0.	.1	3019.8	*	6	13151600	0.	.1	3019.8
1	2210	267	0.	.1	3019.8	*	4	0545	934	0.	.1	3019.8	*	6	13201601	0.	.1	3019.8
1	2215	268	0.	.1	3019.8	*	4	0550	935	0.	.1	3019.8	*	6	13251602	0.	.1	3019.8
1	2220	269	0.	.1	3019.8	*	4	0555	936	0.	.1	3019.8	*	6	13301603	0.	.1	3019.8
1	2225	270	0.	.1	3019.8	*	4	0600	937	0.	.1	3019.8	*	6	13351604	0.	.1	3019.8
1	2230	271	0.	.1	3019.8	*	4	0605	938	0.	.1	3019.8	*	6	13401605	0.	.1	3019.8
1	2235	272	0.	.1	3019.8	*	4	0610	939	0.	.1	3019.8	*	6	13451606	0.	.1	3019.8
1	2240	273	0.	.1	3019.8	*	4	0615	940	0.	.1	3019.8	*	6	13501607	0.	.1	3019.8
1	2245	274	0.	.1	3019.8	*	4	0620	941	0.	.1	3019.8	*	6	13551608	0.	.1	3019.8
1	2250	275	0.	.1	3019.8	*	4	0625	942	0.	.1	3019.8	*	6	14001609	0.	.1	3019.8
1	2255	276	0.	.1	3019.8	*	4	0630	943	0.	.1	3019.8	*	6	14051610	0.	.1	3019.8
1	2300	277	0.	.1	3019.8	*	4	0635	944	0.	.1	3019.8	*	6	14101611	0.	.1	3019.8
1	2305	278	0.	.1	3019.8	*	4	0640	945	0.	.1	3019.8	*	6	14151612	0.	.1	3019.8
1	2310	279	0.	.1	3019.8	*	4	0645	946	0.	.1	3019.8	*	6	14201613	0.	.1	3019.8
1	2315	280	0.	.1	3019.8	*	4	0650	947	0.	.1	3019.8	*	6	14251614	0.	.1	3019.8
1	2320	281	0.	.1	3019.8	*	4	0655	948	0.	.1	3019.8	*	6	14301615	0.	.1	3019.8
1	2325	282	0.	.1	3019.8	*	4	0700	949	0.	.1	3019.8	*	6	14351616	0.	.1	3019.8
1	2330	283	0.	.1	3019.8	*	4	0705	950	0.	.1	3019.8	*	6	14401617	0.	.1	3019.8
1	2335	284	0.	.1	3019.8	*	4	0710	951	0.	.1	3019.8	*	6	14451618	0.	.1	3019.8
1	2340	285	0.	.1	3019.8	*	4	0715	952	0.	.1	3019.8	*	6	14501619	0.	.1	3019.8
1	2345	286	0.	.1	3019.8	*	4	0720	953	0.	.1	3019.8	*	6	14551620	0.	.1	3019.8

1	2350	287	0.	.1	3019.8	*	4	0725	954	0.	.1	3019.8	*	6	15001621	0.	.1	3019.8	
1	2355	288	0.	.1	3019.8	*	4	0730	955	0.	.1	3019.8	*	6	15051622	0.	.1	3019.8	
2	0000	289	0.	.1	3019.8	*	4	0735	956	0.	.1	3019.8	*	6	15101623	0.	.1	3019.8	
2	0005	290	0.	.1	3019.8	*	4	0740	957	0.	.1	3019.8	*	6	15151624	0.	.1	3019.8	
2	0010	291	0.	.1	3019.8	*	4	0745	958	0.	.1	3019.8	*	6	15201625	0.	.1	3019.8	
2	0015	292	0.	.1	3019.8	*	4	0750	959	0.	.1	3019.8	*	6	15251626	0.	.1	3019.8	
2	0020	293	0.	.1	3019.8	*	4	0755	960	0.	.1	3019.8	*	6	15301627	0.	.1	3019.8	
2	0025	294	0.	.1	3019.8	*	4	0800	961	0.	.1	3019.8	*	6	15351628	0.	.1	3019.8	
2	0030	295	0.	.1	3019.8	*	4	0805	962	0.	.1	3019.8	*	6	15401629	0.	.1	3019.8	
2	0035	296	0.	.1	3019.8	*	4	0810	963	0.	.1	3019.8	*	6	15451630	0.	.1	3019.8	
2	0040	297	0.	.1	3019.8	*	4	0815	964	0.	.1	3019.8	*	6	15501631	0.	.1	3019.8	
2	0045	298	0.	.1	3019.8	*	4	0820	965	0.	.1	3019.8	*	6	15551632	0.	.1	3019.8	
2	0050	299	0.	.1	3019.8	*	4	0825	966	0.	.1	3019.8	*	6	16001633	0.	.1	3019.8	
2	0055	300	0.	.1	3019.8	*	4	0830	967	0.	.1	3019.8	*	6	16051634	0.	.1	3019.8	
2	0100	301	0.	.1	3019.8	*	4	0835	968	0.	.1	3019.8	*	6	16101635	0.	.1	3019.8	
2	0105	302	0.	.1	3019.8	*	4	0840	969	0.	.1	3019.8	*	6	16151636	0.	.1	3019.8	
2	0110	303	0.	.1	3019.8	*	4	0845	970	0.	.1	3019.8	*	6	16201637	0.	.1	3019.8	
2	0115	304	0.	.1	3019.8	*	4	0850	971	0.	.1	3019.8	*	6	16251638	0.	.1	3019.8	
2	0120	305	0.	.1	3019.8	*	4	0855	972	0.	.1	3019.8	*	6	16301639	0.	.1	3019.8	
2	0125	306	0.	.1	3019.8	*	4	0900	973	0.	.1	3019.8	*	6	16351640	0.	.1	3019.8	
2	0130	307	0.	.1	3019.8	*	4	0905	974	0.	.1	3019.8	*	6	16401641	0.	.1	3019.8	
2	0135	308	0.	.1	3019.8	*	4	0910	975	0.	.1	3019.8	*	6	16451642	0.	.1	3019.8	
2	0140	309	0.	.1	3019.8	*	4	0915	976	0.	.1	3019.8	*	6	16501643	0.	.1	3019.8	
2	0145	310	0.	.1	3019.8	*	4	0920	977	0.	.1	3019.8	*	6	16551644	0.	.1	3019.8	
2	0150	311	0.	.1	3019.8	*	4	0925	978	0.	.1	3019.8	*	6	17001645	0.	.1	3019.8	
2	0155	312	0.	.1	3019.8	*	4	0930	979	0.	.1	3019.8	*	6	17051646	0.	.1	3019.8	
2	0200	313	0.	.1	3019.8	*	4	0935	980	0.	.1	3019.8	*	6	17101647	0.	.1	3019.8	
2	0205	314	0.	.1	3019.8	*	4	0940	981	0.	.1	3019.8	*	6	17151648	0.	.1	3019.8	
2	0210	315	0.	.1	3019.8	*	4	0945	982	0.	.1	3019.8	*	6	17201649	0.	.1	3019.8	
2	0215	316	0.	.1	3019.8	*	4	0950	983	0.	.1	3019.8	*	6	17251650	0.	.1	3019.8	
2	0220	317	0.	.1	3019.8	*	4	0955	984	0.	.1	3019.8	*	6	17301651	0.	.1	3019.8	
2	0225	318	0.	.1	3019.8	*	4	1000	985	0.	.1	3019.8	*	6	17351652	0.	.1	3019.8	
2	0230	319	0.	.1	3019.8	*	4	1005	986	0.	.1	3019.8	*	6	17401653	0.	.1	3019.8	
2	0235	320	0.	.1	3019.8	*	4	1010	987	0.	.1	3019.8	*	6	17451654	0.	.1	3019.8	
2	0240	321	0.	.1	3019.8	*	4	1015	988	0.	.1	3019.8	*	6	17501655	0.	.1	3019.8	
2	0245	322	0.	.1	3019.8	*	4	1020	989	0.	.1	3019.8	*	6	17551656	0.	.1	3019.8	
2	0250	323	0.	.1	3019.8	*	4	1025	990	0.	.1	3019.8	*	6	18001657	0.	.1	3019.8	
2	0255	324	0.	.1	3019.8	*	4	1030	991	0.	.1	3019.8	*	6	18051658	0.	.1	3019.8	
2	0300	325	0.	.1	3019.8	*	4	1035	992	0.	.1	3019.8	*	6	18101659	0.	.1	3019.8	
2	0305	326	0.	.1	3019.8	*	4	1040	993	0.	.1	3019.8	*	6	18151660	0.	.1	3019.8	
2	0310	327	0.	.1	3019.8	*	4	1045	994	0.	.1	3019.8	*	6	18201661	0.	.1	3019.8	
2	0315	328	0.	.1	3019.8	*	4	1050	995	0.	.1	3019.8	*	6	18251662	0.	.1	3019.8	
2	0320	329	0.	.1	3019.8	*	4	1055	996	0.	.1	3019.8	*	6	18301663	0.	.1	3019.8	
2	0325	330	0.	.1	3019.8	*	4	1100	997	0.	.1	3019.8	*	6	18351664	0.	.1	3019.8	
2	0330	331	0.	.1	3019.8	*	4	1105	998	0.	.1	3019.8	*	6	18401665	0.	.1	3019.8	
2	0335	332	0.	.1	3019.8	*	4	1110	999	0.	.1	3019.8	*	6	18451666	0.	.1	3019.8	
2	0340	333	0.	.1	3019.8	*	4	11151000		0.	.1	3019.8	*	6	18501667	0.	.1	3019.8	
2	0345	334	0.	.1	3019.8	*	4	11201001		0.	.1	3019.8	*	6	18551668	0.	.1	3019.8	
2	0350	335	0.	.1	3019.8	*	4	11251002		0.	.1	3019.8	*	6	19001669	0.	.1	3019.8	
2	0355	336	0.	.1	3019.8	*	4	11301003		0.	.1	3019.8	*	6	19051670	0.	.1	3019.8	
2	0400	337	0.	.1	3019.8	*	4	11351004		0.	.1	3019.8	*	6	19101671	0.	.1	3019.8	
2	0405	338	0.	.1	3019.8	*	4	11401005		0.	.1	3019.8	*	6	19151672	0.	.1	3019.8	
2	0410	339	0.	.1	3019.8	*	4	11451006		0.	.1	3019.8	*	6	19201673	0.	.1	3019.8	
2	0415	340	0.	.1	3019.8	*	4	11501007		0.	.1	3019.8	*	6	19251674	0.	.1	3019.8	
2	0420	341	0.	.1	3019.8	*	4	11551008		0.	.1	3019.8	*	6	19301675	0.	.1	3019.8	
2	0425	342	0.	.1	3019.8	*	4	12001009		0.	.1	3019.8	*	6	19351676	0.	.1	3019.8	
2	0430	343	0.	.1	3019.8	*	4	12051010		0.	.1	3019.8	*	6	19401677	0.	.1	3019.8	
2	0435	344	0.	.1	3019.8	*	4	12101011		0.	.1	3019.8	*	6	19451678	0.	.1	3019.8	
2	0440	345	0.	.1	3019.8	*	4	12151012		0.	.1	3019.8	*	6	19501679	0.	.1	3019.8	
2	0445	346	0.	.1	3019.8	*	4	12201013		0.	.1	3019.8	*	6	19551680	0.	.1	3019.8	
2	0450	347	0.	.1	3019.8	*	4	12251014		0.	.1	3019.8	*	6	20001681	0.	.1	3019.8	
2	0455	348	0.	.1	3019.8	*	4	12301015		0.	.1	3019.8	*	6	20051682	0.	.1	3019.8	
2	0500	349	0.	.1	3019.8	*	4	12351016		0.	.1	3019.8	*	6	20101683	0.	.1	3019.8	
2	0505	350	0.	.1	3019.8	*	4	12401017		0.	.1	3019.8	*	6	20151684	0.	.1	3019.8	
2	0510	351	0.	.1	3019.8	*	4	12451018		0.	.1	3019.8	*	6	20201685	0.	.1	3019.8	
2	0515	352	0.	.1	3019.8	*	4	12501019		0.	.1	3019.8	*	6	20251686	0.	.1	3019.8	
2	0520	353	0.	.1	3019.8	*	4	12551020		0.	.1	3019.8	*	6	20301687	0.	.1	3019.8	
2	0525	354	0.	.1	3019.8	*	4	13001021		0.	.1	3019.8	*	6	20351688	0.	.1	3019.8	
2	0530	355	0.	.1	3019.8	*	4	13051022		0.	.1	3019.8	*	6	20401689	0.	.1	3019.8	
2	0535	356	0.	.1	3019.8	*	4	13101023		0.	.1	3019.8	*	6	20451690	0.	.1	3019.8	
2	0540	357	0.	.1	3019.8	*	4	13151024		0.	.1	3019.8	*	6	20501691	0.	.1	3019.8	
2	0545	358	0.	.1	3019.8	*	4	13201025		0.	.1	3019.8	*	6	20551692	0.	.1	3019.8	
2	0550	359	0.	.1	3019.8	*	4	13251026		0.	.1	3019.8	*	6	21001693	0.	.1	3019.8	
2	0555	360	0.	.1	3019.8	*	4	13301027		0.	.1	3019.8	*	6	21051694	0.	.1	3019.8	
2	0600	361	0.	.1	3019.8	*	4	13351028		0.	.1	3019.8	*	6	21101695	0.	.1	3019.8	
2	0605	362	0.	.1	3019.8	*	4	13401029		0.	.1	3019.8	*	6	21151696	0.	.1	3019.8	
2	0610	363	0.	.1	3019.8	*	4	13451030		0.	.1	3019.8	*	6	21201697	0.	.1	3019.8	
2	0615	364	0.	.1	3019.8	*	4	13501031		0.	.1	3019.8	*	6	21251698	0.	.1	3019.8	
2	0620	365	0.	.1	3019.8	*	4	13551032		0.	.1	3019.8	*	6	21301699	0.	.1	3019.8	
2	0625	366	0.	.1	3019.8	*	4	14001033		0.	.1	3019.8	*	6	21351700	0.	.1	3019.8	
2	0630	367	0.	.1	3019.8	*	4	14051034		0.	.1	3019.8	*	6	21401701	0.	.1	3019.8	
2	0635	368	0.	.1	3019.8	*	4	14101035		0.	.1	3019.8	*	6	21451702	0.	.1	3019.8	
2	0640	369	0.	.1	3019.8	*	4	14151036		0.	.1	3019.8	*	6	21501703	0.	.1	3019.8	
2	0645	370	0.	.1	3019.8	*	4	14201037		0.	.1	3019.8	*	6	21551704	0.	.1	3019.8	
2	0650	371	0.	.1	3019.8	*	4	14251038		0.	.1	3019.8	*	6	22001705	0.	.1	3019.8	
2	0655	372	0.	.1	3019.8	*	4	14301039		0.	.1	3019.8	*	6	22051706	0.	.1	3019.8	
2	0700	373	0.	.1	3019.8	*	4	14351040		0.	.1	3019.8	*	6	22101707	0.	.1	3019.8	
2	0705	374	0.	.1	3019.8	*	4	14401041		0.	.1	3019.8	*	6	22151708	0.	.1	3019.8	
2	0710	375	0.	.1	3019.8	*	4	14451042		0.	.1	3019.8	*	6	22201709	0.	.1	3019.8	

2	0715	376	0.	.1	3019.8	* 4	14501043	0.	.1	3019.8	* 6	22251710	0.	.1	3019.8
2	0720	377	0.	.1	3019.8	* 4	14551044	0.	.1	3019.8	* 6	22301711	0.	.1	3019.8
2	0725	378	0.	.1	3019.8	* 4	15001045	0.	.1	3019.8	* 6	22351712	0.	.1	3019.8
2	0730	379	0.	.1	3019.8	* 4	15051046	0.	.1	3019.8	* 6	22401713	0.	.1	3019.8
2	0735	380	0.	.1	3019.8	* 4	15101047	0.	.1	3019.8	* 6	22451714	0.	.1	3019.8
2	0740	381	0.	.1	3019.8	* 4	15151048	0.	.1	3019.8	* 6	22501715	0.	.1	3019.8
2	0745	382	0.	.1	3019.8	* 4	15201049	0.	.1	3019.8	* 6	22551716	0.	.1	3019.8
2	0750	383	0.	.1	3019.8	* 4	15251050	0.	.1	3019.8	* 6	23001717	0.	.1	3019.8
2	0755	384	0.	.1	3019.8	* 4	15301051	0.	.1	3019.8	* 6	23051718	0.	.1	3019.8
2	0800	385	0.	.1	3019.8	* 4	15351052	0.	.1	3019.8	* 6	23101719	0.	.1	3019.8
2	0805	386	0.	.1	3019.8	* 4	15401053	0.	.1	3019.8	* 6	23151720	0.	.1	3019.8
2	0810	387	0.	.1	3019.8	* 4	15451054	0.	.1	3019.8	* 6	23201721	0.	.1	3019.8
2	0815	388	0.	.1	3019.8	* 4	15501055	0.	.1	3019.8	* 6	23251722	0.	.1	3019.8
2	0820	389	0.	.1	3019.8	* 4	15551056	0.	.1	3019.8	* 6	23301723	0.	.1	3019.8
2	0825	390	0.	.1	3019.8	* 4	16001057	0.	.1	3019.8	* 6	23351724	0.	.1	3019.8
2	0830	391	0.	.1	3019.8	* 4	16051058	0.	.1	3019.8	* 6	23401725	0.	.1	3019.8
2	0835	392	0.	.1	3019.8	* 4	16101059	0.	.1	3019.8	* 6	23451726	0.	.1	3019.8
2	0840	393	0.	.1	3019.8	* 4	16151060	0.	.1	3019.8	* 6	23501727	0.	.1	3019.8
2	0845	394	0.	.1	3019.8	* 4	16201061	0.	.1	3019.8	* 6	23551728	0.	.1	3019.8
2	0850	395	0.	.1	3019.8	* 4	16251062	0.	.1	3019.8	* 7	00001729	0.	.1	3019.8
2	0855	396	0.	.1	3019.8	* 4	16301063	0.	.1	3019.8	* 7	00051730	0.	.1	3019.8
2	0900	397	0.	.1	3019.8	* 4	16351064	0.	.1	3019.8	* 7	00101731	0.	.1	3019.8
2	0905	398	0.	.1	3019.8	* 4	16401065	0.	.1	3019.8	* 7	00151732	0.	.1	3019.8
2	0910	399	0.	.1	3019.8	* 4	16451066	0.	.1	3019.8	* 7	00201733	0.	.1	3019.8
2	0915	400	0.	.1	3019.8	* 4	16501067	0.	.1	3019.8	* 7	00251734	0.	.1	3019.8
2	0920	401	0.	.1	3019.8	* 4	16551068	0.	.1	3019.8	* 7	00301735	0.	.1	3019.8
2	0925	402	0.	.1	3019.8	* 4	17001069	0.	.1	3019.8	* 7	00351736	0.	.1	3019.8
2	0930	403	0.	.1	3019.8	* 4	17051070	0.	.1	3019.8	* 7	00401737	0.	.1	3019.8
2	0935	404	0.	.1	3019.8	* 4	17101071	0.	.1	3019.8	* 7	00451738	0.	.1	3019.8
2	0940	405	0.	.1	3019.8	* 4	17151072	0.	.1	3019.8	* 7	00501739	0.	.1	3019.8
2	0945	406	0.	.1	3019.8	* 4	17201073	0.	.1	3019.8	* 7	00551740	0.	.1	3019.8
2	0950	407	0.	.1	3019.8	* 4	17251074	0.	.1	3019.8	* 7	01001741	0.	.1	3019.8
2	0955	408	0.	.1	3019.8	* 4	17301075	0.	.1	3019.8	* 7	01051742	0.	.1	3019.8
2	1000	409	0.	.1	3019.8	* 4	17351076	0.	.1	3019.8	* 7	01101743	0.	.1	3019.8
2	1005	410	0.	.1	3019.8	* 4	17401077	0.	.1	3019.8	* 7	01151744	0.	.1	3019.8
2	1010	411	0.	.1	3019.8	* 4	17451078	0.	.1	3019.8	* 7	01201745	0.	.1	3019.8
2	1015	412	0.	.1	3019.8	* 4	17501079	0.	.1	3019.8	* 7	01251746	0.	.1	3019.8
2	1020	413	0.	.1	3019.8	* 4	17551080	0.	.1	3019.8	* 7	01301747	0.	.1	3019.8
2	1025	414	0.	.1	3019.8	* 4	18001081	0.	.1	3019.8	* 7	01351748	0.	.1	3019.8
2	1030	415	0.	.1	3019.8	* 4	18051082	0.	.1	3019.8	* 7	01401749	0.	.1	3019.8
2	1035	416	0.	.1	3019.8	* 4	18101083	0.	.1	3019.8	* 7	01451750	0.	.1	3019.8
2	1040	417	0.	.1	3019.8	* 4	18151084	0.	.1	3019.8	* 7	01501751	0.	.1	3019.8
2	1045	418	0.	.1	3019.8	* 4	18201085	0.	.1	3019.8	* 7	01551752	0.	.1	3019.8
2	1050	419	0.	.1	3019.8	* 4	18251086	0.	.1	3019.8	* 7	02001753	0.	.1	3019.8
2	1055	420	0.	.1	3019.8	* 4	18301087	0.	.1	3019.8	* 7	02051754	0.	.1	3019.8
2	1100	421	0.	.1	3019.8	* 4	18351088	0.	.1	3019.8	* 7	02101755	0.	.1	3019.8
2	1105	422	0.	.1	3019.8	* 4	18401089	0.	.1	3019.8	* 7	02151756	0.	.1	3019.8
2	1110	423	0.	.1	3019.8	* 4	18451090	0.	.1	3019.8	* 7	02201757	0.	.1	3019.8
2	1115	424	0.	.1	3019.8	* 4	18501091	0.	.1	3019.8	* 7	02251758	0.	.1	3019.8
2	1120	425	0.	.1	3019.8	* 4	18551092	0.	.1	3019.8	* 7	02301759	0.	.1	3019.8
2	1125	426	0.	.1	3019.8	* 4	19001093	0.	.1	3019.8	* 7	02351760	0.	.1	3019.8
2	1130	427	0.	.1	3019.8	* 4	19051094	0.	.1	3019.8	* 7	02401761	0.	.1	3019.8
2	1135	428	0.	.1	3019.8	* 4	19101095	0.	.1	3019.8	* 7	02451762	0.	.1	3019.8
2	1140	429	0.	.1	3019.8	* 4	19151096	0.	.1	3019.8	* 7	02501763	0.	.1	3019.8
2	1145	430	0.	.1	3019.8	* 4	19201097	0.	.1	3019.8	* 7	02551764	0.	.1	3019.8
2	1150	431	0.	.1	3019.8	* 4	19251098	0.	.1	3019.8	* 7	03001765	0.	.1	3019.8
2	1155	432	0.	.1	3019.8	* 4	19301099	0.	.1	3019.8	* 7	03051766	0.	.1	3019.8
2	1200	433	0.	.1	3019.8	* 4	19351100	0.	.1	3019.8	* 7	03101767	0.	.1	3019.8
2	1205	434	0.	.1	3019.8	* 4	19401101	0.	.1	3019.8	* 7	03151768	0.	.1	3019.8
2	1210	435	0.	.1	3019.8	* 4	19451102	0.	.1	3019.8	* 7	03201769	0.	.1	3019.8
2	1215	436	0.	.1	3019.8	* 4	19501103	0.	.1	3019.8	* 7	03251770	0.	.1	3019.8
2	1220	437	0.	.1	3019.8	* 4	19551104	0.	.1	3019.8	* 7	03301771	0.	.1	3019.8
2	1225	438	0.	.1	3019.8	* 4	20001105	0.	.1	3019.8	* 7	03351772	0.	.1	3019.8
2	1230	439	0.	.1	3019.8	* 4	20051106	0.	.1	3019.8	* 7	03401773	0.	.1	3019.8
2	1235	440	0.	.1	3019.8	* 4	20101107	0.	.1	3019.8	* 7	03451774	0.	.1	3019.8
2	1240	441	0.	.1	3019.8	* 4	20151108	0.	.1	3019.8	* 7	03501775	0.	.1	3019.8
2	1245	442	0.	.1	3019.8	* 4	20201109	0.	.1	3019.8	* 7	03551776	0.	.1	3019.8
2	1250	443	0.	.1	3019.8	* 4	20251110	0.	.1	3019.8	* 7	04001777	0.	.1	3019.8
2	1255	444	0.	.1	3019.8	* 4	20301111	0.	.1	3019.8	* 7	04051778	0.	.1	3019.8
2	1300	445	0.	.1	3019.8	* 4	20351112	0.	.1	3019.8	* 7	04101779	0.	.1	3019.8
2	1305	446	0.	.1	3019.8	* 4	20401113	0.	.1	3019.8	* 7	04151780	0.	.1	3019.8
2	1310	447	0.	.1	3019.8	* 4	20451114	0.	.1	3019.8	* 7	04201781	0.	.1	3019.8
2	1315	448	0.	.1	3019.8	* 4	20501115	0.	.1	3019.8	* 7	04251782	0.	.1	3019.8
2	1320	449	0.	.1	3019.8	* 4	20551116	0.	.1	3019.8	* 7	04301783	0.	.1	3019.8
2	1325	450	0.	.1	3019.8	* 4	21001117	0.	.1	3019.8	* 7	04351784	0.	.1	3019.8
2	1330	451	0.	.1	3019.8	* 4	21051118	0.	.1	3019.8	* 7	04401785	0.	.1	3019.8
2	1335	452	0.	.1	3019.8	* 4	21101119	0.	.1	3019.8	* 7	04451786	0.	.1	3019.8
2	1340	453	0.	.1	3019.8	* 4	21151120	0.	.1	3019.8	* 7	04501787	0.	.1	3019.8
2	1345	454	0.	.1	3019.8	* 4	21201121	0.	.1	3019.8	* 7	04551788	0.	.1	3019.8
2	1350	455	0.	.1	3019.8	* 4	21251122	0.	.1	3019.8	* 7	05001789	0.	.1	3019.8
2	1355	456	0.	.1	3019.8	* 4	21301123	0.	.1	3019.8	* 7	05051790	0.	.1	3019.8
2	1400	457	0.	.1	3019.8	* 4	21351124	0.	.1	3019.8	* 7	05101791	0.	.1	3019.8
2	1405	458	0.	.1	3019.8	* 4	21401125	0.	.1	3019.8	* 7	05151792	0.	.1	3019.8
2	1410	459	0.	.1	3019.8	* 4	21451126	0.	.1	3019.8	* 7	05201793	0.	.1	3019.8
2	1415	460	0.	.1	3019.8	* 4	21501127	0.	.1	3019.8	* 7	05251794	0.	.1	3019.8
2	1420	461	0.	.1	3019.8	* 4	21551128	0.	.1	3019.8	* 7	05301795	0.	.1	3019.8
2	1425	462	0.	.1	3019.8	* 4	22001129	0.	.1	3019.8	* 7	05351796	0.	.1	3019.8
2	1430	463	0.	.1	3019.8	* 4	22051130	0.	.1	3019.8	* 7	05401797	0.	.1	3019.8
2	1435	464	0.	.1	3019.8	* 4	22101131	0.	.1	3019.8	* 7	05451798	0.	.1	3019.8

2	1440	465	0.	.1	3019.8	*	4	22151132	0.	.1	3019.8	*	7	05501799	0.	.1	3019.8
2	1445	466	0.	.1	3019.8	*	4	22201133	0.	.1	3019.8	*	7	05551800	0.	.1	3019.8
2	1450	467	0.	.1	3019.8	*	4	22251134	0.	.1	3019.8	*	7	06001801	0.	.1	3019.8
2	1455	468	0.	.1	3019.8	*	4	22301135	0.	.1	3019.8	*	7	06051802	0.	.1	3019.8
2	1500	469	0.	.1	3019.8	*	4	22351136	0.	.1	3019.8	*	7	06101803	0.	.1	3019.8
2	1505	470	0.	.1	3019.8	*	4	22401137	0.	.1	3019.8	*	7	06151804	0.	.1	3019.8
2	1510	471	0.	.1	3019.8	*	4	22451138	0.	.1	3019.8	*	7	06201805	0.	.1	3019.8
2	1515	472	0.	.1	3019.8	*	4	22501139	0.	.1	3019.8	*	7	06251806	0.	.1	3019.8
2	1520	473	0.	.1	3019.8	*	4	22551140	0.	.1	3019.8	*	7	06301807	0.	.1	3019.8
2	1525	474	0.	.1	3019.8	*	4	23001141	0.	.1	3019.8	*	7	06351808	0.	.1	3019.8
2	1530	475	0.	.1	3019.8	*	4	23051142	0.	.1	3019.8	*	7	06401809	0.	.1	3019.8
2	1535	476	0.	.1	3019.8	*	4	23101143	0.	.1	3019.8	*	7	06451810	0.	.1	3019.8
2	1540	477	0.	.1	3019.8	*	4	23151144	0.	.1	3019.8	*	7	06501811	0.	.1	3019.8
2	1545	478	0.	.1	3019.8	*	4	23201145	0.	.1	3019.8	*	7	06551812	0.	.1	3019.8
2	1550	479	0.	.1	3019.8	*	4	23251146	0.	.1	3019.8	*	7	07001813	0.	.1	3019.8
2	1555	480	0.	.1	3019.8	*	4	23301147	0.	.1	3019.8	*	7	07051814	0.	.1	3019.8
2	1600	481	0.	.1	3019.8	*	4	23351148	0.	.1	3019.8	*	7	07101815	0.	.1	3019.8
2	1605	482	0.	.1	3019.8	*	4	23401149	0.	.1	3019.8	*	7	07151816	0.	.1	3019.8
2	1610	483	0.	.1	3019.8	*	4	23451150	0.	.1	3019.8	*	7	07201817	0.	.1	3019.8
2	1615	484	0.	.1	3019.8	*	4	23501151	0.	.1	3019.8	*	7	07251818	0.	.1	3019.8
2	1620	485	0.	.1	3019.8	*	4	23551152	0.	.1	3019.8	*	7	07301819	0.	.1	3019.8
2	1625	486	0.	.1	3019.8	*	5	00001153	0.	.1	3019.8	*	7	07351820	0.	.1	3019.8
2	1630	487	0.	.1	3019.8	*	5	00051154	0.	.1	3019.8	*	7	07401821	0.	.1	3019.8
2	1635	488	0.	.1	3019.8	*	5	00101155	0.	.1	3019.8	*	7	07451822	0.	.1	3019.8
2	1640	489	0.	.1	3019.8	*	5	00151156	0.	.1	3019.8	*	7	07501823	0.	.1	3019.8
2	1645	490	0.	.1	3019.8	*	5	00201157	0.	.1	3019.8	*	7	07551824	0.	.1	3019.8
2	1650	491	0.	.1	3019.8	*	5	00251158	0.	.1	3019.8	*	7	08001825	0.	.1	3019.8
2	1655	492	0.	.1	3019.8	*	5	00301159	0.	.1	3019.8	*	7	08051826	0.	.1	3019.8
2	1700	493	0.	.1	3019.8	*	5	00351160	0.	.1	3019.8	*	7	08101827	0.	.1	3019.8
2	1705	494	0.	.1	3019.8	*	5	00401161	0.	.1	3019.8	*	7	08151828	0.	.1	3019.8
2	1710	495	0.	.1	3019.8	*	5	00451162	0.	.1	3019.8	*	7	08201829	0.	.1	3019.8
2	1715	496	0.	.1	3019.8	*	5	00501163	0.	.1	3019.8	*	7	08251830	0.	.1	3019.8
2	1720	497	0.	.1	3019.8	*	5	00551164	0.	.1	3019.8	*	7	08301831	0.	.1	3019.8
2	1725	498	0.	.1	3019.8	*	5	01001165	0.	.1	3019.8	*	7	08351832	0.	.1	3019.8
2	1730	499	0.	.1	3019.8	*	5	01051166	0.	.1	3019.8	*	7	08401833	0.	.1	3019.8
2	1735	500	0.	.1	3019.8	*	5	01101167	0.	.1	3019.8	*	7	08451834	0.	.1	3019.8
2	1740	501	0.	.1	3019.8	*	5	01151168	0.	.1	3019.8	*	7	08501835	0.	.1	3019.8
2	1745	502	0.	.1	3019.8	*	5	01201169	0.	.1	3019.8	*	7	08551836	0.	.1	3019.8
2	1750	503	0.	.1	3019.8	*	5	01251170	0.	.1	3019.8	*	7	09001837	0.	.1	3019.8
2	1755	504	0.	.1	3019.8	*	5	01301171	0.	.1	3019.8	*	7	09051838	0.	.1	3019.8
2	1800	505	0.	.1	3019.8	*	5	01351172	0.	.1	3019.8	*	7	09101839	0.	.1	3019.8
2	1805	506	0.	.1	3019.8	*	5	01401173	0.	.1	3019.8	*	7	09151840	0.	.1	3019.8
2	1810	507	0.	.1	3019.8	*	5	01451174	0.	.1	3019.8	*	7	09201841	0.	.1	3019.8
2	1815	508	0.	.1	3019.8	*	5	01501175	0.	.1	3019.8	*	7	09251842	0.	.1	3019.8
2	1820	509	0.	.1	3019.8	*	5	01551176	0.	.1	3019.8	*	7	09301843	0.	.1	3019.8
2	1825	510	0.	.1	3019.8	*	5	02001177	0.	.1	3019.8	*	7	09351844	0.	.1	3019.8
2	1830	511	0.	.1	3019.8	*	5	02051178	0.	.1	3019.8	*	7	09401845	0.	.1	3019.8
2	1835	512	0.	.1	3019.8	*	5	02101179	0.	.1	3019.8	*	7	09451846	0.	.1	3019.8
2	1840	513	0.	.1	3019.8	*	5	02151180	0.	.1	3019.8	*	7	09501847	0.	.1	3019.8
2	1845	514	0.	.1	3019.8	*	5	02201181	0.	.1	3019.8	*	7	09551848	0.	.1	3019.8
2	1850	515	0.	.1	3019.8	*	5	02251182	0.	.1	3019.8	*	7	10001849	0.	.1	3019.8
2	1855	516	0.	.1	3019.8	*	5	02301183	0.	.1	3019.8	*	7	10051850	0.	.1	3019.8
2	1900	517	0.	.1	3019.8	*	5	02351184	0.	.1	3019.8	*	7	10101851	0.	.1	3019.8
2	1905	518	0.	.1	3019.8	*	5	02401185	0.	.1	3019.8	*	7	10151852	0.	.1	3019.8
2	1910	519	0.	.1	3019.8	*	5	02451186	0.	.1	3019.8	*	7	10201853	0.	.1	3019.8
2	1915	520	0.	.1	3019.8	*	5	02501187	0.	.1	3019.8	*	7	10251854	0.	.1	3019.8
2	1920	521	0.	.1	3019.8	*	5	02551188	0.	.1	3019.8	*	7	10301855	0.	.1	3019.8
2	1925	522	0.	.1	3019.8	*	5	03001189	0.	.1	3019.8	*	7	10351856	0.	.1	3019.8
2	1930	523	0.	.1	3019.8	*	5	03051190	0.	.1	3019.8	*	7	10401857	0.	.1	3019.8
2	1935	524	0.	.1	3019.8	*	5	03101191	0.	.1	3019.8	*	7	10451858	0.	.1	3019.8
2	1940	525	0.	.1	3019.8	*	5	03151192	0.	.1	3019.8	*	7	10501859	0.	.1	3019.8
2	1945	526	0.	.1	3019.8	*	5	03201193	0.	.1	3019.8	*	7	10551860	0.	.1	3019.8
2	1950	527	0.	.1	3019.8	*	5	03251194	0.	.1	3019.8	*	7	11001861	0.	.1	3019.8
2	1955	528	0.	.1	3019.8	*	5	03301195	0.	.1	3019.8	*	7	11051862	0.	.1	3019.8
2	2000	529	0.	.1	3019.8	*	5	03351196	0.	.1	3019.8	*	7	11101863	0.	.1	3019.8
2	2005	530	0.	.1	3019.8	*	5	03401197	0.	.1	3019.8	*	7	11151864	0.	.1	3019.8
2	2010	531	0.	.1	3019.8	*	5	03451198	0.	.1	3019.8	*	7	11201865	0.	.1	3019.8
2	2015	532	0.	.1	3019.8	*	5	03501199	0.	.1	3019.8	*	7	11251866	0.	.1	3019.8
2	2020	533	0.	.1	3019.8	*	5	03551200	0.	.1	3019.8	*	7	11301867	0.	.1	3019.8
2	2025	534	0.	.1	3019.8	*	5	04001201	0.	.1	3019.8	*	7	11351868	0.	.1	3019.8
2	2030	535	0.	.1	3019.8	*	5	04051202	0.	.1	3019.8	*	7	11401869	0.	.1	3019.8
2	2035	536	0.	.1	3019.8	*	5	04101203	0.	.1	3019.8	*	7	11451870	0.	.1	3019.8
2	2040	537	0.	.1	3019.8	*	5	04151204	0.	.1	3019.8	*	7	11501871	0.	.1	3019.8
2	2045	538	0.	.1	3019.8	*	5	04201205	0.	.1	3019.8	*	7	11551872	0.	.1	3019.8
2	2050	539	0.	.1	3019.8	*	5	04251206	0.	.1	3019.8	*	7	12001873	0.	.1	3019.8
2	2055	540	0.	.1	3019.8	*	5	04301207	0.	.1	3019.8	*	7	12051874	0.	.1	3019.8
2	2100	541	0.	.1	3019.8	*	5	04351208	0.	.1	3019.8	*	7	12101875	0.	.1	3019.8
2	2105	542	0.	.1	3019.8	*	5	04401209	0.	.1	3019.8	*	7	12151876	0.	.1	3019.8
2	2110	543	0.	.1	3019.8	*	5	04451210	0.	.1	3019.8	*	7	12201877	0.	.1	3019.8
2	2115	544	0.	.1	3019.8	*	5	04501211	0.	.1	3019.8	*	7	12251878	0.	.1	3019.8
2	2120	545	0.	.1	3019.8	*	5	04551212	0.	.1	3019.8	*	7	12301879	0.	.1	3019.8
2	2125	546	0.	.1	3019.8	*	5	05001213	0.	.1	3019.8	*	7	12351880	0.	.1	3019.8
2	2130	547	0.	.1	3019.8	*	5	05051214	0.	.1	3019.8	*	7	12401881	0.	.1	3019.8
2	2135	548	0.	.1	3019.8	*	5	05101215	0.	.1	3019.8	*	7	12451882	0.	.1	3019.8
2	2140	549	0.	.1	3019.8	*	5	05151216	0.	.1	3019.8	*	7	12501883	0.	.1	3019.8
2	2145	550	0.	.1	3019.8	*	5	05201217	0.	.1	3019.8	*	7	12551884	0.	.1	3019.8
2	2150	551	0.	.1	3019.8	*	5	05251218	0.	.1	3019.8	*	7	13001885	0.	.1	3019.8
2	2155	552	0.	.1	3019.8	*	5	05301219	0.	.1	3019.8	*	7	13051886	0.	.1	3019.8
2	2200	553	0.	.1	3019.8	*	5	05351220	0.	.1	3019.8	*	7	13101887	0.	.1	3019.8

2	2205	554	0.	.1	3019.8	* 5	05401221	0.	.1	3019.8	* 7	13151888	0.	.1	3019.8
2	2210	555	0.	.1	3019.8	* 5	05451222	0.	.1	3019.8	* 7	13201889	0.	.1	3019.8
2	2215	556	0.	.1	3019.8	* 5	05501223	0.	.1	3019.8	* 7	13251890	0.	.1	3019.8
2	2220	557	0.	.1	3019.8	* 5	05551224	0.	.1	3019.8	* 7	13301891	0.	.1	3019.8
2	2225	558	0.	.1	3019.8	* 5	06001225	0.	.1	3019.8	* 7	13351892	0.	.1	3019.8
2	2230	559	0.	.1	3019.8	* 5	06051226	0.	.1	3019.8	* 7	13401893	0.	.1	3019.8
2	2235	560	0.	.1	3019.8	* 5	06101227	0.	.1	3019.8	* 7	13451894	0.	.1	3019.8
2	2240	561	0.	.1	3019.8	* 5	06151228	0.	.1	3019.8	* 7	13501895	0.	.1	3019.8
2	2245	562	0.	.1	3019.8	* 5	06201229	0.	.1	3019.8	* 7	13551896	0.	.1	3019.8
2	2250	563	0.	.1	3019.8	* 5	06251230	0.	.1	3019.8	* 7	14001897	0.	.1	3019.8
2	2255	564	0.	.1	3019.8	* 5	06301231	0.	.1	3019.8	* 7	14051898	0.	.1	3019.8
2	2300	565	0.	.1	3019.8	* 5	06351232	0.	.1	3019.8	* 7	14101899	0.	.1	3019.8
2	2305	566	0.	.1	3019.8	* 5	06401233	0.	.1	3019.8	* 7	14151900	0.	.1	3019.8
2	2310	567	0.	.1	3019.8	* 5	06451234	0.	.1	3019.8	* 7	14201901	0.	.1	3019.8
2	2315	568	0.	.1	3019.8	* 5	06501235	0.	.1	3019.8	* 7	14251902	0.	.1	3019.8
2	2320	569	0.	.1	3019.8	* 5	06551236	0.	.1	3019.8	* 7	14301903	0.	.1	3019.8
2	2325	570	0.	.1	3019.8	* 5	07001237	0.	.1	3019.8	* 7	14351904	0.	.1	3019.8
2	2330	571	0.	.1	3019.8	* 5	07051238	0.	.1	3019.8	* 7	14401905	0.	.1	3019.8
2	2335	572	0.	.1	3019.8	* 5	07101239	0.	.1	3019.8	* 7	14451906	0.	.1	3019.8
2	2340	573	0.	.1	3019.8	* 5	07151240	0.	.1	3019.8	* 7	14501907	0.	.1	3019.8
2	2345	574	0.	.1	3019.8	* 5	07201241	0.	.1	3019.8	* 7	14551908	0.	.1	3019.8
2	2350	575	0.	.1	3019.8	* 5	07251242	0.	.1	3019.8	* 7	15001909	0.	.1	3019.8
2	2355	576	0.	.1	3019.8	* 5	07301243	0.	.1	3019.8	* 7	15051910	0.	.1	3019.8
3	0000	577	0.	.1	3019.8	* 5	07351244	0.	.1	3019.8	* 7	15101911	0.	.1	3019.8
3	0005	578	0.	.1	3019.8	* 5	07401245	0.	.1	3019.8	* 7	15151912	0.	.1	3019.8
3	0010	579	0.	.1	3019.8	* 5	07451246	0.	.1	3019.8	* 7	15201913	0.	.1	3019.8
3	0015	580	0.	.1	3019.8	* 5	07501247	0.	.1	3019.8	* 7	15251914	0.	.1	3019.8
3	0020	581	0.	.1	3019.8	* 5	07551248	0.	.1	3019.8	* 7	15301915	0.	.1	3019.8
3	0025	582	0.	.1	3019.8	* 5	08001249	0.	.1	3019.8	* 7	15351916	0.	.1	3019.8
3	0030	583	0.	.1	3019.8	* 5	08051250	0.	.1	3019.8	* 7	15401917	0.	.1	3019.8
3	0035	584	0.	.1	3019.8	* 5	08101251	0.	.1	3019.8	* 7	15451918	0.	.1	3019.8
3	0040	585	0.	.1	3019.8	* 5	08151252	0.	.1	3019.8	* 7	15501919	0.	.1	3019.8
3	0045	586	0.	.1	3019.8	* 5	08201253	0.	.1	3019.8	* 7	15551920	0.	.1	3019.8
3	0050	587	0.	.1	3019.8	* 5	08251254	0.	.1	3019.8	* 7	16001921	0.	.1	3019.8
3	0055	588	0.	.1	3019.8	* 5	08301255	0.	.1	3019.8	* 7	16051922	0.	.1	3019.8
3	0100	589	0.	.1	3019.8	* 5	08351256	0.	.1	3019.8	* 7	16101923	0.	.1	3019.8
3	0105	590	0.	.1	3019.8	* 5	08401257	0.	.1	3019.8	* 7	16151924	0.	.1	3019.8
3	0110	591	0.	.1	3019.8	* 5	08451258	0.	.1	3019.8	* 7	16201925	0.	.1	3019.8
3	0115	592	0.	.1	3019.8	* 5	08501259	0.	.1	3019.8	* 7	16251926	0.	.1	3019.8
3	0120	593	0.	.1	3019.8	* 5	08551260	0.	.1	3019.8	* 7	16301927	0.	.1	3019.8
3	0125	594	0.	.1	3019.8	* 5	09001261	0.	.1	3019.8	* 7	16351928	0.	.1	3019.8
3	0130	595	0.	.1	3019.8	* 5	09051262	0.	.1	3019.8	* 7	16401929	0.	.1	3019.8
3	0135	596	0.	.1	3019.8	* 5	09101263	0.	.1	3019.8	* 7	16451930	0.	.1	3019.8
3	0140	597	0.	.1	3019.8	* 5	09151264	0.	.1	3019.8	* 7	16501931	0.	.1	3019.8
3	0145	598	0.	.1	3019.8	* 5	09201265	0.	.1	3019.8	* 7	16551932	0.	.1	3019.8
3	0150	599	0.	.1	3019.8	* 5	09251266	0.	.1	3019.8	* 7	17001933	0.	.1	3019.8
3	0155	600	0.	.1	3019.8	* 5	09301267	0.	.1	3019.8	* 7	17051934	0.	.1	3019.8
3	0200	601	0.	.1	3019.8	* 5	09351268	0.	.1	3019.8	* 7	17101935	0.	.1	3019.8
3	0205	602	0.	.1	3019.8	* 5	09401269	0.	.1	3019.8	* 7	17151936	0.	.1	3019.8
3	0210	603	0.	.1	3019.8	* 5	09451270	0.	.1	3019.8	* 7	17201937	0.	.1	3019.8
3	0215	604	0.	.1	3019.8	* 5	09501271	0.	.1	3019.8	* 7	17251938	0.	.1	3019.8
3	0220	605	0.	.1	3019.8	* 5	09551272	0.	.1	3019.8	* 7	17301939	0.	.1	3019.8
3	0225	606	0.	.1	3019.8	* 5	10001273	0.	.1	3019.8	* 7	17351940	0.	.1	3019.8
3	0230	607	0.	.1	3019.8	* 5	10051274	0.	.1	3019.8	* 7	17401941	0.	.1	3019.8
3	0235	608	0.	.1	3019.8	* 5	10101275	0.	.1	3019.8	* 7	17451942	0.	.1	3019.8
3	0240	609	0.	.1	3019.8	* 5	10151276	0.	.1	3019.8	* 7	17501943	0.	.1	3019.8
3	0245	610	0.	.1	3019.8	* 5	10201277	0.	.1	3019.8	* 7	17551944	0.	.1	3019.8
3	0250	611	0.	.1	3019.8	* 5	10251278	0.	.1	3019.8	* 7	18001945	0.	.1	3019.8
3	0255	612	0.	.1	3019.8	* 5	10301279	0.	.1	3019.8	* 7	18051946	0.	.1	3019.8
3	0300	613	0.	.1	3019.8	* 5	10351280	0.	.1	3019.8	* 7	18101947	0.	.1	3019.8
3	0305	614	0.	.1	3019.8	* 5	10401281	0.	.1	3019.8	* 7	18151948	0.	.1	3019.8
3	0310	615	0.	.1	3019.8	* 5	10451282	0.	.1	3019.8	* 7	18201949	0.	.1	3019.8
3	0315	616	0.	.1	3019.8	* 5	10501283	0.	.1	3019.8	* 7	18251950	0.	.1	3019.8
3	0320	617	0.	.1	3019.8	* 5	10551284	0.	.1	3019.8	* 7	18301951	0.	.1	3019.8
3	0325	618	0.	.1	3019.8	* 5	11001285	0.	.1	3019.8	* 7	18351952	0.	.1	3019.8
3	0330	619	0.	.1	3019.8	* 5	11051286	0.	.1	3019.8	* 7	18401953	0.	.1	3019.8
3	0335	620	0.	.1	3019.8	* 5	11101287	0.	.1	3019.8	* 7	18451954	0.	.1	3019.8
3	0340	621	0.	.1	3019.8	* 5	11151288	0.	.1	3019.8	* 7	18501955	0.	.1	3019.8
3	0345	622	0.	.1	3019.8	* 5	11201289	0.	.1	3019.8	* 7	18551956	0.	.1	3019.8
3	0350	623	0.	.1	3019.8	* 5	11251290	0.	.1	3019.8	* 7	19001957	0.	.1	3019.8
3	0355	624	0.	.1	3019.8	* 5	11301291	0.	.1	3019.8	* 7	19051958	0.	.1	3019.8
3	0400	625	0.	.1	3019.8	* 5	11351292	0.	.1	3019.8	* 7	19101959	0.	.1	3019.8
3	0405	626	0.	.1	3019.8	* 5	11401293	0.	.1	3019.8	* 7	19151960	0.	.1	3019.8
3	0410	627	0.	.1	3019.8	* 5	11451294	0.	.1	3019.8	* 7	19201961	0.	.1	3019.8
3	0415	628	0.	.1	3019.8	* 5	11501295	0.	.1	3019.8	* 7	19251962	0.	.1	3019.8
3	0420	629	0.	.1	3019.8	* 5	11551296	0.	.1	3019.8	* 7	19301963	0.	.1	3019.8
3	0425	630	0.	.1	3019.8	* 5	12001297	0.	.1	3019.8	* 7	19351964	0.	.1	3019.8
3	0430	631	0.	.1	3019.8	* 5	12051298	0.	.1	3019.8	* 7	19401965	0.	.1	3019.8
3	0435	632	0.	.1	3019.8	* 5	12101299	0.	.1	3019.8	* 7	19451966	0.	.1	3019.8
3	0440	633	0.	.1	3019.8	* 5	12151300	0.	.1	3019.8	* 7	19501967	0.	.1	3019.8
3	0445	634	0.	.1	3019.8	* 5	12201301	0.	.1	3019.8	* 7	19551968	0.	.1	3019.8
3	0450	635	0.	.1	3019.8	* 5	12251302	0.	.1	3019.8	* 7	20001969	0.	.1	3019.8
3	0455	636	0.	.1	3019.8	* 5	12301303	0.	.1	3019.8	* 7	20051970	0.	.1	3019.8
3	0500	637	0.	.1	3019.8	* 5	12351304	0.	.1	3019.8	* 7	20101971	0.	.1	3019.8
3	0505	638	0.	.1	3019.8	* 5	12401305	0.	.1	3019.8	* 7	20151972	0.	.1	3019.8
3	0510	639	0.	.1	3019.8	* 5	12451306	0.	.1	3019.8	* 7	20201973	0.	.1	3019.8
3	0515	640	0.	.1	3019.8	* 5	12501307	0.	.1	3019.8	* 7	20251974	0.	.1	3019.8
3	0520	641	0.	.1	3019.8	* 5	12551308	0.	.1	3019.8	* 7	20301975	0.	.1	3019.8
3	0525	642	0.	.1	3019.8	* 5	13001309	0.	.1	3019.8	* 7	20351976	0.	.1	3019.8

3	0530	643	0.	.1	3019.8	*	5	13051310	0.	.1	3019.8	*	7	20401977	0.	.1	3019.8		
3	0535	644	0.	.1	3019.8	*	5	13101311	0.	.1	3019.8	*	7	20451978	0.	.1	3019.8		
3	0540	645	0.	.1	3019.8	*	5	13151312	0.	.1	3019.8	*	7	20501979	0.	.1	3019.8		
3	0545	646	0.	.1	3019.8	*	5	13201313	0.	.1	3019.8	*	7	20551980	0.	.1	3019.8		
3	0550	647	0.	.1	3019.8	*	5	13251314	0.	.1	3019.8	*	7	21001981	0.	.1	3019.8		
3	0555	648	0.	.1	3019.8	*	5	13301315	0.	.1	3019.8	*	7	21051982	0.	.1	3019.8		
3	0600	649	0.	.1	3019.8	*	5	13351316	0.	.1	3019.8	*	7	21101983	0.	.1	3019.8		
3	0605	650	0.	.1	3019.8	*	5	13401317	0.	.1	3019.8	*	7	21151984	0.	.1	3019.8		
3	0610	651	0.	.1	3019.8	*	5	13451318	0.	.1	3019.8	*	7	21201985	0.	.1	3019.8		
3	0615	652	0.	.1	3019.8	*	5	13501319	0.	.1	3019.8	*	7	21251986	0.	.1	3019.8		
3	0620	653	0.	.1	3019.8	*	5	13551320	0.	.1	3019.8	*	7	21301987	0.	.1	3019.8		
3	0625	654	0.	.1	3019.8	*	5	14001321	0.	.1	3019.8	*	7	21351988	0.	.1	3019.8		
3	0630	655	0.	.1	3019.8	*	5	14051322	0.	.1	3019.8	*	7	21401989	0.	.1	3019.8		
3	0635	656	0.	.1	3019.8	*	5	14101323	0.	.1	3019.8	*	7	21451990	0.	.1	3019.8		
3	0640	657	0.	.1	3019.8	*	5	14151324	0.	.1	3019.8	*	7	21501991	0.	.1	3019.8		
3	0645	658	0.	.1	3019.8	*	5	14201325	0.	.1	3019.8	*	7	21551992	0.	.1	3019.8		
3	0650	659	0.	.1	3019.8	*	5	14251326	0.	.1	3019.8	*	7	22001993	0.	.1	3019.8		
3	0655	660	0.	.1	3019.8	*	5	14301327	0.	.1	3019.8	*	7	22051994	0.	.1	3019.8		
3	0700	661	0.	.1	3019.8	*	5	14351328	0.	.1	3019.8	*	7	22101995	0.	.1	3019.8		
3	0705	662	0.	.1	3019.8	*	5	14401329	0.	.1	3019.8	*	7	22151996	0.	.1	3019.8		
3	0710	663	0.	.1	3019.8	*	5	14451330	0.	.1	3019.8	*	7	22201997	0.	.1	3019.8		
3	0715	664	0.	.1	3019.8	*	5	14501331	0.	.1	3019.8	*	7	22251998	0.	.1	3019.8		
3	0720	665	0.	.1	3019.8	*	5	14551332	0.	.1	3019.8	*	7	22301999	0.	.1	3019.8		
3	0725	666	0.	.1	3019.8	*	5	15001333	0.	.1	3019.8	*	7	22352000	0.	.1	3019.8		
3	0730	667	0.	.1	3019.8	*	5	15051334	0.	.1	3019.8	*							

PEAK FLOW	TIME	MAXIMUM AVERAGE FLOW			
		6-HR	24-HR	72-HR	166.58-HR
+ (CFS)	(HR)				
	(CFS)				
+ 69.	5.50	66.	36.	12.	5.
	(INCHES)	.694	1.507	1.507	1.507
	(AC-FT)	33.	71.	71.	71.

PEAK STORAGE	TIME	MAXIMUM AVERAGE STORAGE			
		6-HR	24-HR	72-HR	166.58-HR
+ (AC-FT)	(HR)				
51.	5.50	42.	15.	5.	2.

PEAK STAGE	TIME	MAXIMUM AVERAGE STAGE			
		6-HR	24-HR	72-HR	166.58-HR
+ (FEET)	(HR)				
3033.93	5.50	3032.52	3025.57	3021.69	3020.62

CUMULATIVE AREA = .88 SQ MI

HYDROGRAPH AT STATION RDB1
PLAN 1, RATIO = .90

DA	MON	HRMN	ORD	OUTFLOW	STORAGE	STAGE	*	DA	MON	HRMN	ORD	OUTFLOW	STORAGE	STAGE	*	DA	MON	HRMN	ORD	OUTFLOW	STORAGE	STAGE
1	0000		1	50.	.0	3025.5	*	3	0735	668		0.	.1	3017.5	*	5	15101335			0.	.1	3017.5
1	0005		2	0.	.0	3013.8	*	3	0740	669		0.	.1	3017.5	*	5	15151336			0.	.1	3017.5
1	0010		3	1.	.0	3013.9	*	3	0745	670		0.	.1	3017.5	*	5	15201337			0.	.1	3017.5
1	0015		4	2.	.0	3014.2	*	3	0750	671		0.	.1	3017.5	*	5	15251338			0.	.1	3017.5
1	0020		5	4.	.0	3014.7	*	3	0755	672		0.	.1	3017.5	*	5	15301339			0.	.1	3017.5
1	0025		6	6.	.0	3015.3	*	3	0800	673		0.	.1	3017.5	*	5	15351340			0.	.1	3017.5
1	0030		7	9.	.0	3015.8	*	3	0805	674		0.	.1	3017.5	*	5	15401341			0.	.1	3017.5
1	0035		8	8.	.0	3015.6	*	3	0810	675		0.	.1	3017.5	*	5	15451342			0.	.1	3017.5
1	0040		9	5.	.0	3014.9	*	3	0815	676		0.	.1	3017.5	*	5	15501343			0.	.1	3017.5
1	0045		10	2.	.0	3014.4	*	3	0820	677		0.	.1	3017.5	*	5	15551344			0.	.1	3017.5
1	0050		11	1.	.0	3014.1	*	3	0825	678		0.	.1	3017.5	*	5	16001345			0.	.1	3017.5
1	0055		12	1.	.0	3014.0	*	3	0830	679		0.	.1	3017.5	*	5	16051346			0.	.1	3017.5
1	0100		13	1.	.0	3014.0	*	3	0835	680		0.	.1	3017.5	*	5	16101347			0.	.1	3017.5
1	0105		14	1.	.0	3014.1	*	3	0840	681		0.	.1	3017.5	*	5	16151348			0.	.1	3017.5
1	0110		15	3.	.0	3014.5	*	3	0845	682		0.	.1	3017.5	*	5	16201349			0.	.1	3017.5
1	0115		16	4.	.0	3014.7	*	3	0850	683		0.	.1	3017.5	*	5	16251350			0.	.1	3017.5
1	0120		17	5.	.0	3014.9	*	3	0855	684		0.	.1	3017.5	*	5	16301351			0.	.1	3017.5
1	0125		18	8.	.0	3015.7	*	3	0900	685		0.	.1	3017.5	*	5	16351352			0.	.1	3017.5
1	0130		19	13.	.0	3016.9	*	3	0905	686		0.	.1	3017.5	*	5	16401353			0.	.1	3017.5
1	0135		20	18.	.0	3017.7	*	3	0910	687		0.	.1	3017.5	*	5	16451354			0.	.1	3017.5
1	0140		21	21.	.0	3018.3	*	3	0915	688		0.	.1	3017.5	*	5	16501355			0.	.1	3017.5
1	0145		22	24.	.0	3018.7	*	3	0920	689		0.	.1	3017.5	*	5	16551356			0.	.1	3017.5
1	0150		23	24.	.0	3018.7	*	3	0925	690		0.	.1	3017.5	*	5	17001357			0.	.1	3017.5
1	0155		24	22.	.0	3018.4	*	3	0930	691		0.	.1	3017.5	*	5	17051358			0.	.1	3017.5
1	0200		25	20.	.0	3018.0	*	3	0935	692		0.	.1	3017.5	*	5	17101359			0.	.1	3017.5
1	0205		26	18.	.0	3017.7	*	3	0940	693		0.	.1	3017.5	*	5	17151360			0.	.1	3017.5
1	0210		27	20.	.0	3018.1	*	3	0945	694		0.	.1	3017.5	*	5	17201361			0.	.1	3017.5
1	0215		28	27.	.0	3019.3	*	3	0950	695		0.	.1	3017.5	*	5	17251362			0.	.1	3017.5
1	0220		29	35.	.0	3021.2	*	3	0955	696		0.	.1	3017.5	*	5	17301363			0.	.1	3017.5
1	0225		30	40.	.0	3022.6	*	3	1000	697		0.	.1	3017.5	*	5	17351364			0.	.1	3017.5
1	0230		31	41.	.0	3022.7	*	3	1005	698		0.	.1	3017.5	*	5	17401365			0.	.1	3017.5

1	0235	32	40.	.0	3022.5	*	3	1010	699	0.	.1	3017.5	*	5	17451366	0.	.1	3017.5
1	0240	33	45.	.0	3024.1	*	3	1015	700	0.	.1	3017.5	*	5	17501367	0.	.1	3017.5
1	0245	34	50.	.0	3025.5	*	3	1020	701	0.	.1	3017.5	*	5	17551368	0.	.1	3017.5
1	0250	35	50.	.0	3025.5	*	3	1025	702	0.	.1	3017.5	*	5	18001369	0.	.1	3017.5
1	0255	36	45.	.0	3025.1	*	3	1030	703	0.	.1	3017.5	*	5	18051370	0.	.1	3017.5
1	0300	37	50.	.0	3025.5	*	3	1035	704	0.	.1	3017.5	*	5	18101371	0.	.1	3017.5
1	0305	38	50.	.0	3025.5	*	3	1040	705	0.	.1	3017.5	*	5	18151372	0.	.1	3017.5
1	0310	39	50.	.2	3025.5	*	3	1045	706	0.	.1	3017.5	*	5	18201373	0.	.1	3017.5
1	0315	40	50.	.7	3025.6	*	3	1050	707	0.	.1	3017.5	*	5	18251374	0.	.1	3017.5
1	0320	41	50.	1.7	3025.8	*	3	1055	708	0.	.1	3017.5	*	5	18301375	0.	.1	3017.5
1	0325	42	51.	3.4	3026.2	*	3	1100	709	0.	.1	3017.5	*	5	18351376	0.	.1	3017.5
1	0330	43	53.	6.2	3026.7	*	3	1105	710	0.	.1	3017.5	*	5	18401377	0.	.1	3017.5
1	0335	44	54.	9.9	3027.4	*	3	1110	711	0.	.1	3017.5	*	5	18451378	0.	.1	3017.5
1	0340	45	56.	14.2	3028.1	*	3	1115	712	0.	.1	3017.5	*	5	18501379	0.	.1	3017.5
1	0345	46	58.	18.6	3028.9	*	3	1120	713	0.	.1	3017.5	*	5	18551380	0.	.1	3017.5
1	0350	47	60.	22.9	3029.6	*	3	1125	714	0.	.1	3017.5	*	5	19001381	0.	.1	3017.5
1	0355	48	61.	26.8	3030.2	*	3	1130	715	0.	.1	3017.5	*	5	19051382	0.	.1	3017.5
1	0400	49	62.	30.2	3030.8	*	3	1135	716	0.	.1	3017.5	*	5	19101383	0.	.1	3017.5
1	0405	50	63.	33.2	3031.2	*	3	1140	717	0.	.1	3017.5	*	5	19151384	0.	.1	3017.5
1	0410	51	64.	35.5	3031.6	*	3	1145	718	0.	.1	3017.5	*	5	19201385	0.	.1	3017.5
1	0415	52	64.	37.4	3031.9	*	3	1150	719	0.	.1	3017.5	*	5	19251386	0.	.1	3017.5
1	0420	53	65.	38.9	3032.1	*	3	1155	720	0.	.1	3017.5	*	5	19301387	0.	.1	3017.5
1	0425	54	65.	40.0	3032.3	*	3	1200	721	0.	.1	3017.5	*	5	19351388	0.	.1	3017.5
1	0430	55	66.	41.1	3032.4	*	3	1205	722	0.	.1	3017.5	*	5	19401389	0.	.1	3017.5
1	0435	56	66.	42.1	3032.6	*	3	1210	723	0.	.1	3017.5	*	5	19451390	0.	.1	3017.5
1	0440	57	66.	43.1	3032.7	*	3	1215	724	0.	.1	3017.5	*	5	19501391	0.	.1	3017.5
1	0445	58	66.	44.1	3032.9	*	3	1220	725	0.	.1	3017.5	*	5	19551392	0.	.1	3017.5
1	0450	59	67.	45.1	3033.0	*	3	1225	726	0.	.1	3017.5	*	5	20001393	0.	.1	3017.5
1	0455	60	67.	46.1	3033.2	*	3	1230	727	0.	.1	3017.5	*	5	20051394	0.	.1	3017.5
1	0500	61	67.	47.1	3033.3	*	3	1235	728	0.	.1	3017.5	*	5	20101395	0.	.1	3017.5
1	0505	62	68.	47.9	3033.5	*	3	1240	729	0.	.1	3017.5	*	5	20151396	0.	.1	3017.5
1	0510	63	68.	48.6	3033.6	*	3	1245	730	0.	.1	3017.5	*	5	20201397	0.	.1	3017.5
1	0515	64	68.	49.2	3033.7	*	3	1250	731	0.	.1	3017.5	*	5	20251398	0.	.1	3017.5
1	0520	65	68.	49.6	3033.7	*	3	1255	732	0.	.1	3017.5	*	5	20301399	0.	.1	3017.5
1	0525	66	68.	49.8	3033.8	*	3	1300	733	0.	.1	3017.5	*	5	20351400	0.	.1	3017.5
1	0530	67	68.	49.9	3033.8	*	3	1305	734	0.	.1	3017.5	*	5	20401401	0.	.1	3017.5
1	0535	68	68.	49.9	3033.8	*	3	1310	735	0.	.1	3017.5	*	5	20451402	0.	.1	3017.5
1	0540	69	68.	49.8	3033.8	*	3	1315	736	0.	.1	3017.5	*	5	20501403	0.	.1	3017.5
1	0545	70	68.	49.6	3033.7	*	3	1320	737	0.	.1	3017.5	*	5	20551404	0.	.1	3017.5
1	0550	71	68.	49.4	3033.7	*	3	1325	738	0.	.1	3017.5	*	5	21001405	0.	.1	3017.5
1	0555	72	68.	49.2	3033.7	*	3	1330	739	0.	.1	3017.5	*	5	21051406	0.	.1	3017.5
1	0600	73	68.	48.9	3033.6	*	3	1335	740	0.	.1	3017.5	*	5	21101407	0.	.1	3017.5
1	0605	74	68.	48.6	3033.6	*	3	1340	741	0.	.1	3017.5	*	5	21151408	0.	.1	3017.5
1	0610	75	68.	48.3	3033.5	*	3	1345	742	0.	.1	3017.5	*	5	21201409	0.	.1	3017.5
1	0615	76	68.	47.9	3033.5	*	3	1350	743	0.	.1	3017.5	*	5	21251410	0.	.1	3017.5
1	0620	77	68.	47.6	3033.4	*	3	1355	744	0.	.1	3017.5	*	5	21301411	0.	.1	3017.5
1	0625	78	67.	47.2	3033.4	*	3	1400	745	0.	.1	3017.5	*	5	21351412	0.	.1	3017.5
1	0630	79	67.	46.7	3033.3	*	3	1405	746	0.	.1	3017.5	*	5	21401413	0.	.1	3017.5
1	0635	80	67.	46.3	3033.2	*	3	1410	747	0.	.1	3017.5	*	5	21451414	0.	.1	3017.5
1	0640	81	67.	45.9	3033.2	*	3	1415	748	0.	.1	3017.5	*	5	21501415	0.	.1	3017.5
1	0645	82	67.	45.4	3033.1	*	3	1420	749	0.	.1	3017.5	*	5	21551416	0.	.1	3017.5
1	0650	83	67.	45.0	3033.0	*	3	1425	750	0.	.1	3017.5	*	5	22001417	0.	.1	3017.5
1	0655	84	67.	44.5	3033.0	*	3	1430	751	0.	.1	3017.5	*	5	22051418	0.	.1	3017.5
1	0700	85	66.	44.1	3032.9	*	3	1435	752	0.	.1	3017.5	*	5	22101419	0.	.1	3017.5
1	0705	86	66.	43.6	3032.8	*	3	1440	753	0.	.1	3017.5	*	5	22151420	0.	.1	3017.5
1	0710	87	66.	43.2	3032.8	*	3	1445	754	0.	.1	3017.5	*	5	22201421	0.	.1	3017.5
1	0715	88	66.	42.7	3032.7	*	3	1450	755	0.	.1	3017.5	*	5	22251422	0.	.1	3017.5
1	0720	89	66.	42.3	3032.6	*	3	1455	756	0.	.1	3017.5	*	5	22301423	0.	.1	3017.5
1	0725	90	66.	41.8	3032.5	*	3	1500	757	0.	.1	3017.5	*	5	22351424	0.	.1	3017.5
1	0730	91	66.	41.4	3032.5	*	3	1505	758	0.	.1	3017.5	*	5	22401425	0.	.1	3017.5
1	0735	92	66.	40.9	3032.4	*	3	1510	759	0.	.1	3017.5	*	5	22451426	0.	.1	3017.5
1	0740	93	65.	40.5	3032.3	*	3	1515	760	0.	.1	3017.5	*	5	22501427	0.	.1	3017.5
1	0745	94	65.	40.0	3032.3	*	3	1520	761	0.	.1	3017.5	*	5	22551428	0.	.1	3017.5
1	0750	95	65.	39.6	3032.2	*	3	1525	762	0.	.1	3017.5	*	5	23001429	0.	.1	3017.5
1	0755	96	65.	39.1	3032.1	*	3	1530	763	0.	.1	3017.5	*	5	23051430	0.	.1	3017.5
1	0800	97	65.	38.7	3032.1	*	3	1535	764	0.	.1	3017.5	*	5	23101431	0.	.1	3017.5
1	0805	98	65.	38.2	3032.0	*	3	1540	765	0.	.1	3017.5	*	5	23151432	0.	.1	3017.5
1	0810	99	65.	37.8	3031.9	*	3	1545	766	0.	.1	3017.5	*	5	23201433	0.	.1	3017.5
1	0815	100	64.	37.4	3031.9	*	3	1550	767	0.	.1	3017.5	*	5	23251434	0.	.1	3017.5
1	0820	101	64.	36.9	3031.8	*	3	1555	768	0.	.1	3017.5	*	5	23301435	0.	.1	3017.5
1	0825	102	64.	36.5	3031.7	*	3	1600	769	0.	.1	3017.5	*	5	23351436	0.	.1	3017.5
1	0830	103	64.	36.0	3031.7	*	3	1605	770	0.	.1	3017.5	*	5	23401437	0.	.1	3017.5
1	0835	104	64.	35.6	3031.6	*	3	1610	771	0.	.1	3017.5	*	5	23451438	0.	.1	3017.5
1	0840	105	64.	35.1	3031.5	*	3	1615	772	0.	.1	3017.5	*	5	23501439	0.	.1	3017.5
1	0845	106	64.	34.7	3031.5	*	3	1620	773	0.	.1	3017.5	*	5	23551440	0.	.1	3017.5
1	0850	107	63.	34.3	3031.4	*	3	1625	774	0.	.1	3017.5	*	6	00001441	0.	.1	3017.5
1	0855	108	63.	33.8	3031.3	*	3	1630	775	0.	.1	3017.5	*	6	00051442	0.	.1	3017.5
1	0900	109	63.	33.4	3031.3	*	3	1635	776	0.	.1	3017.5	*	6	00101443	0.	.1	3017.5
1	0905	110	63.	33.0	3031.2	*	3	1640	777	0.	.1	3017.5	*	6	00151444	0.	.1	3017.5
1	0910	111	63.	32.5	3031.1	*	3	1645	778	0.	.1	3017.5	*	6	00201445	0.	.1	3017.5
1	0915	112	63.	32.1	3031.1	*	3	1650	779	0.	.1	3017.5	*	6	00251446	0.	.1	3017.5
1	0920	113	63.	31.7	3031.0	*	3	1655	780	0.	.1	3017.5	*	6	00301447	0.	.1	3017.5
1	0925	114	62.	31.2	3030.9	*	3	1700	781	0.	.1	3017.5	*	6	00351448	0.	.1	3017.5
1	0930	115	62.	30.8	3030.9	*	3	1705	782	0.	.1	3017.5	*	6	00401449	0.	.1	3017.5
1	0935	116	62.	30.4	3030.8	*	3	1710	783	0.	.1	3017.5	*	6	00451450	0.	.1	3017.5
1	0940	117	62.	29.9	3030.7	*	3	1715	784	0.	.1	3017.5	*	6	00501451	0.	.1	3017.5
1	0945	118	62.	29.5	3030.7	*	3	1720	785	0.	.1	3017.5	*	6	00551452	0.	.1	3017.5
1	0950	119	62.	29.1	3030.6	*	3	1725	786	0.	.1	3017.5	*	6	01001453	0.	.1	3017.5
1	0955	120	62.	28.7	3030.5	*	3	1730	787	0.	.1	3017.5	*	6	01051454	0.	.1	3017.5

1	1000	121	62.	28.2	3030.5	*	3	1735	788	0.	.1	3017.5	*	6	01101455	0.	.1	3017.5
1	1005	122	61.	27.8	3030.4	*	3	1740	789	0.	.1	3017.5	*	6	01151456	0.	.1	3017.5
1	1010	123	61.	27.4	3030.3	*	3	1745	790	0.	.1	3017.5	*	6	01201457	0.	.1	3017.5
1	1015	124	61.	27.0	3030.3	*	3	1750	791	0.	.1	3017.5	*	6	01251458	0.	.1	3017.5
1	1020	125	61.	26.6	3030.2	*	3	1755	792	0.	.1	3017.5	*	6	01301459	0.	.1	3017.5
1	1025	126	61.	26.1	3030.1	*	3	1800	793	0.	.1	3017.5	*	6	01351460	0.	.1	3017.5
1	1030	127	61.	25.7	3030.1	*	3	1805	794	0.	.1	3017.5	*	6	01401461	0.	.1	3017.5
1	1035	128	61.	25.3	3030.0	*	3	1810	795	0.	.1	3017.5	*	6	01451462	0.	.1	3017.5
1	1040	129	60.	24.9	3030.0	*	3	1815	796	0.	.1	3017.5	*	6	01501463	0.	.1	3017.5
1	1045	130	60.	24.5	3029.9	*	3	1820	797	0.	.1	3017.5	*	6	01551464	0.	.1	3017.5
1	1050	131	60.	24.1	3029.8	*	3	1825	798	0.	.1	3017.5	*	6	02001465	0.	.1	3017.5
1	1055	132	60.	23.6	3029.7	*	3	1830	799	0.	.1	3017.5	*	6	02051466	0.	.1	3017.5
1	1100	133	60.	23.2	3029.7	*	3	1835	800	0.	.1	3017.5	*	6	02101467	0.	.1	3017.5
1	1105	134	60.	22.8	3029.6	*	3	1840	801	0.	.1	3017.5	*	6	02151468	0.	.1	3017.5
1	1110	135	59.	22.4	3029.5	*	3	1845	802	0.	.1	3017.5	*	6	02201469	0.	.1	3017.5
1	1115	136	59.	22.0	3029.5	*	3	1850	803	0.	.1	3017.5	*	6	02251470	0.	.1	3017.5
1	1120	137	59.	21.6	3029.4	*	3	1855	804	0.	.1	3017.5	*	6	02301471	0.	.1	3017.5
1	1125	138	59.	21.2	3029.3	*	3	1900	805	0.	.1	3017.5	*	6	02351472	0.	.1	3017.5
1	1130	139	59.	20.8	3029.3	*	3	1905	806	0.	.1	3017.5	*	6	02401473	0.	.1	3017.5
1	1135	140	59.	20.4	3029.2	*	3	1910	807	0.	.1	3017.5	*	6	02451474	0.	.1	3017.5
1	1140	141	58.	20.0	3029.1	*	3	1915	808	0.	.1	3017.5	*	6	02501475	0.	.1	3017.5
1	1145	142	58.	19.6	3029.1	*	3	1920	809	0.	.1	3017.5	*	6	02551476	0.	.1	3017.5
1	1150	143	58.	19.2	3029.0	*	3	1925	810	0.	.1	3017.5	*	6	03001477	0.	.1	3017.5
1	1155	144	58.	18.8	3028.9	*	3	1930	811	0.	.1	3017.5	*	6	03051478	0.	.1	3017.5
1	1200	145	58.	18.4	3028.9	*	3	1935	812	0.	.1	3017.5	*	6	03101479	0.	.1	3017.5
1	1205	146	58.	18.0	3028.8	*	3	1940	813	0.	.1	3017.5	*	6	03151480	0.	.1	3017.5
1	1210	147	57.	17.6	3028.7	*	3	1945	814	0.	.1	3017.5	*	6	03201481	0.	.1	3017.5
1	1215	148	57.	17.2	3028.7	*	3	1950	815	0.	.1	3017.5	*	6	03251482	0.	.1	3017.5
1	1220	149	57.	16.8	3028.6	*	3	1955	816	0.	.1	3017.5	*	6	03301483	0.	.1	3017.5
1	1225	150	57.	16.4	3028.5	*	3	2000	817	0.	.1	3017.5	*	6	03351484	0.	.1	3017.5
1	1230	151	57.	16.0	3028.5	*	3	2005	818	0.	.1	3017.5	*	6	03401485	0.	.1	3017.5
1	1235	152	57.	15.6	3028.4	*	3	2010	819	0.	.1	3017.5	*	6	03451486	0.	.1	3017.5
1	1240	153	56.	15.2	3028.3	*	3	2015	820	0.	.1	3017.5	*	6	03501487	0.	.1	3017.5
1	1245	154	56.	14.8	3028.3	*	3	2020	821	0.	.1	3017.5	*	6	03551488	0.	.1	3017.5
1	1250	155	56.	14.4	3028.2	*	3	2025	822	0.	.1	3017.5	*	6	04001489	0.	.1	3017.5
1	1255	156	56.	14.1	3028.1	*	3	2030	823	0.	.1	3017.5	*	6	04051490	0.	.1	3017.5
1	1300	157	56.	13.7	3028.1	*	3	2035	824	0.	.1	3017.5	*	6	04101491	0.	.1	3017.5
1	1305	158	56.	13.3	3028.0	*	3	2040	825	0.	.1	3017.5	*	6	04151492	0.	.1	3017.5
1	1310	159	55.	12.9	3027.9	*	3	2045	826	0.	.1	3017.5	*	6	04201493	0.	.1	3017.5
1	1315	160	55.	12.5	3027.9	*	3	2050	827	0.	.1	3017.5	*	6	04251494	0.	.1	3017.5
1	1320	161	55.	12.1	3027.8	*	3	2055	828	0.	.1	3017.5	*	6	04301495	0.	.1	3017.5
1	1325	162	55.	11.8	3027.7	*	3	2100	829	0.	.1	3017.5	*	6	04351496	0.	.1	3017.5
1	1330	163	55.	11.4	3027.7	*	3	2105	830	0.	.1	3017.5	*	6	04401497	0.	.1	3017.5
1	1335	164	55.	11.0	3027.6	*	3	2110	831	0.	.1	3017.5	*	6	04451498	0.	.1	3017.5
1	1340	165	55.	10.6	3027.5	*	3	2115	832	0.	.1	3017.5	*	6	04501499	0.	.1	3017.5
1	1345	166	54.	10.3	3027.5	*	3	2120	833	0.	.1	3017.5	*	6	04551500	0.	.1	3017.5
1	1350	167	54.	9.9	3027.4	*	3	2125	834	0.	.1	3017.5	*	6	05001501	0.	.1	3017.5
1	1355	168	54.	9.5	3027.3	*	3	2130	835	0.	.1	3017.5	*	6	05051502	0.	.1	3017.5
1	1400	169	54.	9.1	3027.3	*	3	2135	836	0.	.1	3017.5	*	6	05101503	0.	.1	3017.5
1	1405	170	54.	8.8	3027.2	*	3	2140	837	0.	.1	3017.5	*	6	05151504	0.	.1	3017.5
1	1410	171	54.	8.4	3027.1	*	3	2145	838	0.	.1	3017.5	*	6	05201505	0.	.1	3017.5
1	1415	172	53.	8.0	3027.1	*	3	2150	839	0.	.1	3017.5	*	6	05251506	0.	.1	3017.5
1	1420	173	53.	7.7	3027.0	*	3	2155	840	0.	.1	3017.5	*	6	05301507	0.	.1	3017.5
1	1425	174	53.	7.3	3026.9	*	3	2200	841	0.	.1	3017.5	*	6	05351508	0.	.1	3017.5
1	1430	175	53.	6.9	3026.9	*	3	2205	842	0.	.1	3017.5	*	6	05401509	0.	.1	3017.5
1	1435	176	53.	6.6	3026.8	*	3	2210	843	0.	.1	3017.5	*	6	05451510	0.	.1	3017.5
1	1440	177	53.	6.2	3026.7	*	3	2215	844	0.	.1	3017.5	*	6	05501511	0.	.1	3017.5
1	1445	178	52.	5.8	3026.6	*	3	2220	845	0.	.1	3017.5	*	6	05551512	0.	.1	3017.5
1	1450	179	52.	5.5	3026.6	*	3	2225	846	0.	.1	3017.5	*	6	06001513	0.	.1	3017.5
1	1455	180	52.	5.1	3026.5	*	3	2230	847	0.	.1	3017.5	*	6	06051514	0.	.1	3017.5
1	1500	181	52.	4.8	3026.4	*	3	2235	848	0.	.1	3017.5	*	6	06101515	0.	.1	3017.5
1	1505	182	52.	4.4	3026.4	*	3	2240	849	0.	.1	3017.5	*	6	06151516	0.	.1	3017.5
1	1510	183	51.	4.1	3026.3	*	3	2245	850	0.	.1	3017.5	*	6	06201517	0.	.1	3017.5
1	1515	184	51.	3.7	3026.2	*	3	2250	851	0.	.1	3017.5	*	6	06251518	0.	.1	3017.5
1	1520	185	51.	3.4	3026.2	*	3	2255	852	0.	.1	3017.5	*	6	06301519	0.	.1	3017.5
1	1525	186	51.	3.0	3026.1	*	3	2300	853	0.	.1	3017.5	*	6	06351520	0.	.1	3017.5
1	1530	187	51.	2.6	3026.0	*	3	2305	854	0.	.1	3017.5	*	6	06401521	0.	.1	3017.5
1	1535	188	51.	2.3	3025.9	*	3	2310	855	0.	.1	3017.5	*	6	06451522	0.	.1	3017.5
1	1540	189	50.	2.0	3025.9	*	3	2315	856	0.	.1	3017.5	*	6	06501523	0.	.1	3017.5
1	1545	190	50.	1.6	3025.8	*	3	2320	857	0.	.1	3017.5	*	6	06551524	0.	.1	3017.5
1	1550	191	50.	1.3	3025.7	*	3	2325	858	0.	.1	3017.5	*	6	07001525	0.	.1	3017.5
1	1555	192	50.	.9	3025.7	*	3	2330	859	0.	.1	3017.5	*	6	07051526	0.	.1	3017.5
1	1600	193	50.	.6	3025.6	*	3	2335	860	0.	.1	3017.5	*	6	07101527	0.	.1	3017.5
1	1605	194	50.	.2	3025.5	*	3	2340	861	0.	.1	3017.5	*	6	07151528	0.	.1	3017.5
1	1610	195	0.	.1	3017.5	*	3	2345	862	0.	.1	3017.5	*	6	07201529	0.	.1	3017.5
1	1615	196	0.	.1	3017.5	*	3	2350	863	0.	.1	3017.5	*	6	07251530	0.	.1	3017.5
1	1620	197	0.	.1	3017.5	*	3	2355	864	0.	.1	3017.5	*	6	07301531	0.	.1	3017.5
1	1625	198	0.	.1	3017.5	*	4	0000	865	0.	.1	3017.5	*	6	07351532	0.	.1	3017.5
1	1630	199	0.	.1	3017.5	*	4	0005	866	0.	.1	3017.5	*	6	07401533	0.	.1	3017.5
1	1635	200	0.	.1	3017.5	*	4	0010	867	0.	.1	3017.5	*	6	07451534	0.	.1	3017.5
1	1640	201	0.	.1	3017.5	*	4	0015	868	0.	.1	3017.5	*	6	07501535	0.	.1	3017.5
1	1645	202	0.	.1	3017.5	*	4	0020	869	0.	.1	3017.5	*	6	07551536	0.	.1	3017.5
1	1650	203	0.	.1	3017.5	*	4	0025	870	0.	.1	3017.5	*	6	08001537	0.	.1	3017.5
1	1655	204	0.	.1	3017.5	*	4	0030	871	0.	.1	3017.5	*	6	08051538	0.	.1	3017.5
1	1700	205	0.	.1	3017.5	*	4	0035	872	0.	.1	3017.5	*	6	08101539	0.	.1	3017.5
1	1705	206	0.	.1	3017.5	*	4	0040	873	0.	.1	3017.5	*	6	08151540	0.	.1	3017.5
1	1710	207	0.	.1	3017.5	*	4	0045	874	0.	.1	3017.5	*	6	08201541	0.	.1	3017.5
1	1715	208	0.	.1	3017.5	*	4	0050	875	0.	.1	3017.5	*	6	08251542	0.	.1	3017.5
1	1720	209	0.	.1	3017.5	*	4	0055	876	0.	.1	3017.5	*	6	08301543	0.	.1	3017.5

1	1725	210	0.	.1	3017.5	*	4	0100	877	0.	.1	3017.5	*	6	08351544	0.	.1	3017.5
1	1730	211	0.	.1	3017.5	*	4	0105	878	0.	.1	3017.5	*	6	08401545	0.	.1	3017.5
1	1735	212	0.	.1	3017.5	*	4	0110	879	0.	.1	3017.5	*	6	08451546	0.	.1	3017.5
1	1740	213	0.	.1	3017.5	*	4	0115	880	0.	.1	3017.5	*	6	08501547	0.	.1	3017.5
1	1745	214	0.	.1	3017.5	*	4	0120	881	0.	.1	3017.5	*	6	08551548	0.	.1	3017.5
1	1750	215	0.	.1	3017.5	*	4	0125	882	0.	.1	3017.5	*	6	09001549	0.	.1	3017.5
1	1755	216	0.	.1	3017.5	*	4	0130	883	0.	.1	3017.5	*	6	09051550	0.	.1	3017.5
1	1800	217	0.	.1	3017.5	*	4	0135	884	0.	.1	3017.5	*	6	09101551	0.	.1	3017.5
1	1805	218	0.	.1	3017.5	*	4	0140	885	0.	.1	3017.5	*	6	09151552	0.	.1	3017.5
1	1810	219	0.	.1	3017.5	*	4	0145	886	0.	.1	3017.5	*	6	09201553	0.	.1	3017.5
1	1815	220	0.	.1	3017.5	*	4	0150	887	0.	.1	3017.5	*	6	09251554	0.	.1	3017.5
1	1820	221	0.	.1	3017.5	*	4	0155	888	0.	.1	3017.5	*	6	09301555	0.	.1	3017.5
1	1825	222	0.	.1	3017.5	*	4	0200	889	0.	.1	3017.5	*	6	09351556	0.	.1	3017.5
1	1830	223	0.	.1	3017.5	*	4	0205	890	0.	.1	3017.5	*	6	09401557	0.	.1	3017.5
1	1835	224	0.	.1	3017.5	*	4	0210	891	0.	.1	3017.5	*	6	09451558	0.	.1	3017.5
1	1840	225	0.	.1	3017.5	*	4	0215	892	0.	.1	3017.5	*	6	09501559	0.	.1	3017.5
1	1845	226	0.	.1	3017.5	*	4	0220	893	0.	.1	3017.5	*	6	09551560	0.	.1	3017.5
1	1850	227	0.	.1	3017.5	*	4	0225	894	0.	.1	3017.5	*	6	10001561	0.	.1	3017.5
1	1855	228	0.	.1	3017.5	*	4	0230	895	0.	.1	3017.5	*	6	10051562	0.	.1	3017.5
1	1900	229	0.	.1	3017.5	*	4	0235	896	0.	.1	3017.5	*	6	10101563	0.	.1	3017.5
1	1905	230	0.	.1	3017.5	*	4	0240	897	0.	.1	3017.5	*	6	10151564	0.	.1	3017.5
1	1910	231	0.	.1	3017.5	*	4	0245	898	0.	.1	3017.5	*	6	10201565	0.	.1	3017.5
1	1915	232	0.	.1	3017.5	*	4	0250	899	0.	.1	3017.5	*	6	10251566	0.	.1	3017.5
1	1920	233	0.	.1	3017.5	*	4	0255	900	0.	.1	3017.5	*	6	10301567	0.	.1	3017.5
1	1925	234	0.	.1	3017.5	*	4	0300	901	0.	.1	3017.5	*	6	10351568	0.	.1	3017.5
1	1930	235	0.	.1	3017.5	*	4	0305	902	0.	.1	3017.5	*	6	10401569	0.	.1	3017.5
1	1935	236	0.	.1	3017.5	*	4	0310	903	0.	.1	3017.5	*	6	10451570	0.	.1	3017.5
1	1940	237	0.	.1	3017.5	*	4	0315	904	0.	.1	3017.5	*	6	10501571	0.	.1	3017.5
1	1945	238	0.	.1	3017.5	*	4	0320	905	0.	.1	3017.5	*	6	10551572	0.	.1	3017.5
1	1950	239	0.	.1	3017.5	*	4	0325	906	0.	.1	3017.5	*	6	11001573	0.	.1	3017.5
1	1955	240	0.	.1	3017.5	*	4	0330	907	0.	.1	3017.5	*	6	11051574	0.	.1	3017.5
1	2000	241	0.	.1	3017.5	*	4	0335	908	0.	.1	3017.5	*	6	11101575	0.	.1	3017.5
1	2005	242	0.	.1	3017.5	*	4	0340	909	0.	.1	3017.5	*	6	11151576	0.	.1	3017.5
1	2010	243	0.	.1	3017.5	*	4	0345	910	0.	.1	3017.5	*	6	11201577	0.	.1	3017.5
1	2015	244	0.	.1	3017.5	*	4	0350	911	0.	.1	3017.5	*	6	11251578	0.	.1	3017.5
1	2020	245	0.	.1	3017.5	*	4	0355	912	0.	.1	3017.5	*	6	11301579	0.	.1	3017.5
1	2025	246	0.	.1	3017.5	*	4	0400	913	0.	.1	3017.5	*	6	11351580	0.	.1	3017.5
1	2030	247	0.	.1	3017.5	*	4	0405	914	0.	.1	3017.5	*	6	11401581	0.	.1	3017.5
1	2035	248	0.	.1	3017.5	*	4	0410	915	0.	.1	3017.5	*	6	11451582	0.	.1	3017.5
1	2040	249	0.	.1	3017.5	*	4	0415	916	0.	.1	3017.5	*	6	11501583	0.	.1	3017.5
1	2045	250	0.	.1	3017.5	*	4	0420	917	0.	.1	3017.5	*	6	11551584	0.	.1	3017.5
1	2050	251	0.	.1	3017.5	*	4	0425	918	0.	.1	3017.5	*	6	12001585	0.	.1	3017.5
1	2055	252	0.	.1	3017.5	*	4	0430	919	0.	.1	3017.5	*	6	12051586	0.	.1	3017.5
1	2100	253	0.	.1	3017.5	*	4	0435	920	0.	.1	3017.5	*	6	12101587	0.	.1	3017.5
1	2105	254	0.	.1	3017.5	*	4	0440	921	0.	.1	3017.5	*	6	12151588	0.	.1	3017.5
1	2110	255	0.	.1	3017.5	*	4	0445	922	0.	.1	3017.5	*	6	12201589	0.	.1	3017.5
1	2115	256	0.	.1	3017.5	*	4	0450	923	0.	.1	3017.5	*	6	12251590	0.	.1	3017.5
1	2120	257	0.	.1	3017.5	*	4	0455	924	0.	.1	3017.5	*	6	12301591	0.	.1	3017.5
1	2125	258	0.	.1	3017.5	*	4	0500	925	0.	.1	3017.5	*	6	12351592	0.	.1	3017.5
1	2130	259	0.	.1	3017.5	*	4	0505	926	0.	.1	3017.5	*	6	12401593	0.	.1	3017.5
1	2135	260	0.	.1	3017.5	*	4	0510	927	0.	.1	3017.5	*	6	12451594	0.	.1	3017.5
1	2140	261	0.	.1	3017.5	*	4	0515	928	0.	.1	3017.5	*	6	12501595	0.	.1	3017.5
1	2145	262	0.	.1	3017.5	*	4	0520	929	0.	.1	3017.5	*	6	12551596	0.	.1	3017.5
1	2150	263	0.	.1	3017.5	*	4	0525	930	0.	.1	3017.5	*	6	13001597	0.	.1	3017.5
1	2155	264	0.	.1	3017.5	*	4	0530	931	0.	.1	3017.5	*	6	13051598	0.	.1	3017.5
1	2200	265	0.	.1	3017.5	*	4	0535	932	0.	.1	3017.5	*	6	13101599	0.	.1	3017.5
1	2205	266	0.	.1	3017.5	*	4	0540	933	0.	.1	3017.5	*	6	13151600	0.	.1	3017.5
1	2210	267	0.	.1	3017.5	*	4	0545	934	0.	.1	3017.5	*	6	13201601	0.	.1	3017.5
1	2215	268	0.	.1	3017.5	*	4	0550	935	0.	.1	3017.5	*	6	13251602	0.	.1	3017.5
1	2220	269	0.	.1	3017.5	*	4	0555	936	0.	.1	3017.5	*	6	13301603	0.	.1	3017.5
1	2225	270	0.	.1	3017.5	*	4	0600	937	0.	.1	3017.5	*	6	13351604	0.	.1	3017.5
1	2230	271	0.	.1	3017.5	*	4	0605	938	0.	.1	3017.5	*	6	13401605	0.	.1	3017.5
1	2235	272	0.	.1	3017.5	*	4	0610	939	0.	.1	3017.5	*	6	13451606	0.	.1	3017.5
1	2240	273	0.	.1	3017.5	*	4	0615	940	0.	.1	3017.5	*	6	13501607	0.	.1	3017.5
1	2245	274	0.	.1	3017.5	*	4	0620	941	0.	.1	3017.5	*	6	13551608	0.	.1	3017.5
1	2250	275	0.	.1	3017.5	*	4	0625	942	0.	.1	3017.5	*	6	14001609	0.	.1	3017.5
1	2255	276	0.	.1	3017.5	*	4	0630	943	0.	.1	3017.5	*	6	14051610	0.	.1	3017.5
1	2300	277	0.	.1	3017.5	*	4	0635	944	0.	.1	3017.5	*	6	14101611	0.	.1	3017.5
1	2305	278	0.	.1	3017.5	*	4	0640	945	0.	.1	3017.5	*	6	14151612	0.	.1	3017.5
1	2310	279	0.	.1	3017.5	*	4	0645	946	0.	.1	3017.5	*	6	14201613	0.	.1	3017.5
1	2315	280	0.	.1	3017.5	*	4	0650	947	0.	.1	3017.5	*	6	14251614	0.	.1	3017.5
1	2320	281	0.	.1	3017.5	*	4	0655	948	0.	.1	3017.5	*	6	14301615	0.	.1	3017.5
1	2325	282	0.	.1	3017.5	*	4	0700	949	0.	.1	3017.5	*	6	14351616	0.	.1	3017.5
1	2330	283	0.	.1	3017.5	*	4	0705	950	0.	.1	3017.5	*	6	14401617	0.	.1	3017.5
1	2335	284	0.	.1	3017.5	*	4	0710	951	0.	.1	3017.5	*	6	14451618	0.	.1	3017.5
1	2340	285	0.	.1	3017.5	*	4	0715	952	0.	.1	3017.5	*	6	14501619	0.	.1	3017.5
1	2345	286	0.	.1	3017.5	*	4	0720	953	0.	.1	3017.5	*	6	14551620	0.	.1	3017.5
1	2350	287	0.	.1	3017.5	*	4	0725	954	0.	.1	3017.5	*	6	15001621	0.	.1	3017.5
1	2355	288	0.	.1	3017.5	*	4	0730	955	0.	.1	3017.5	*	6	15051622	0.	.1	3017.5
2	0000	289	0.	.1	3017.5	*	4	0735	956	0.	.1	3017.5	*	6	15101623	0.	.1	3017.5
2	0005	290	0.	.1	3017.5	*	4	0740	957	0.	.1	3017.5	*	6	15151624	0.	.1	3017.5
2	0010	291	0.	.1	3017.5	*	4	0745	958	0.	.1	3017.5	*	6	15201625	0.	.1	3017.5
2	0015	292	0.	.1	3017.5	*	4	0750	959	0.	.1	3017.5	*	6	15251626	0.	.1	3017.5
2	0020	293	0.	.1	3017.5	*	4	0755	960	0.	.1	3017.5	*	6	15301627	0.	.1	3017.5
2	0025	294	0.	.1	3017.5	*	4	0800	961	0.	.1	3017.5	*	6	15351628	0.	.1	3017.5
2	0030	295	0.	.1	3017.5	*	4	0805	962	0.	.1	3017.5	*	6	15401629	0.	.1	3017.5
2	0035	296	0.	.1	3017.5	*	4	0810	963	0.	.1	3017.5	*	6	15451630	0.	.1	3017.5
2	0040	297	0.	.1	3017.5	*	4	0815	964	0.	.1	3017.5	*	6	15501631	0.	.1	3017.5
2	0045	298	0.	.1	3017.5	*	4	0820	965	0.	.1	3017.5	*	6	15551632	0.	.1	3017.5

2	0050	299	0.	.1	3017.5	* 4	0825	966	0.	.1	3017.5	* 6	16001633	0.	.1	3017.5
2	0055	300	0.	.1	3017.5	* 4	0830	967	0.	.1	3017.5	* 6	16051634	0.	.1	3017.5
2	0100	301	0.	.1	3017.5	* 4	0835	968	0.	.1	3017.5	* 6	16101635	0.	.1	3017.5
2	0105	302	0.	.1	3017.5	* 4	0840	969	0.	.1	3017.5	* 6	16151636	0.	.1	3017.5
2	0110	303	0.	.1	3017.5	* 4	0845	970	0.	.1	3017.5	* 6	16201637	0.	.1	3017.5
2	0115	304	0.	.1	3017.5	* 4	0850	971	0.	.1	3017.5	* 6	16251638	0.	.1	3017.5
2	0120	305	0.	.1	3017.5	* 4	0855	972	0.	.1	3017.5	* 6	16301639	0.	.1	3017.5
2	0125	306	0.	.1	3017.5	* 4	0900	973	0.	.1	3017.5	* 6	16351640	0.	.1	3017.5
2	0130	307	0.	.1	3017.5	* 4	0905	974	0.	.1	3017.5	* 6	16401641	0.	.1	3017.5
2	0135	308	0.	.1	3017.5	* 4	0910	975	0.	.1	3017.5	* 6	16451642	0.	.1	3017.5
2	0140	309	0.	.1	3017.5	* 4	0915	976	0.	.1	3017.5	* 6	16501643	0.	.1	3017.5
2	0145	310	0.	.1	3017.5	* 4	0920	977	0.	.1	3017.5	* 6	16551644	0.	.1	3017.5
2	0150	311	0.	.1	3017.5	* 4	0925	978	0.	.1	3017.5	* 6	17001645	0.	.1	3017.5
2	0155	312	0.	.1	3017.5	* 4	0930	979	0.	.1	3017.5	* 6	17051646	0.	.1	3017.5
2	0200	313	0.	.1	3017.5	* 4	0935	980	0.	.1	3017.5	* 6	17101647	0.	.1	3017.5
2	0205	314	0.	.1	3017.5	* 4	0940	981	0.	.1	3017.5	* 6	17151648	0.	.1	3017.5
2	0210	315	0.	.1	3017.5	* 4	0945	982	0.	.1	3017.5	* 6	17201649	0.	.1	3017.5
2	0215	316	0.	.1	3017.5	* 4	0950	983	0.	.1	3017.5	* 6	17251650	0.	.1	3017.5
2	0220	317	0.	.1	3017.5	* 4	0955	984	0.	.1	3017.5	* 6	17301651	0.	.1	3017.5
2	0225	318	0.	.1	3017.5	* 4	1000	985	0.	.1	3017.5	* 6	17351652	0.	.1	3017.5
2	0230	319	0.	.1	3017.5	* 4	1005	986	0.	.1	3017.5	* 6	17401653	0.	.1	3017.5
2	0235	320	0.	.1	3017.5	* 4	1010	987	0.	.1	3017.5	* 6	17451654	0.	.1	3017.5
2	0240	321	0.	.1	3017.5	* 4	1015	988	0.	.1	3017.5	* 6	17501655	0.	.1	3017.5
2	0245	322	0.	.1	3017.5	* 4	1020	989	0.	.1	3017.5	* 6	17551656	0.	.1	3017.5
2	0250	323	0.	.1	3017.5	* 4	1025	990	0.	.1	3017.5	* 6	18001657	0.	.1	3017.5
2	0255	324	0.	.1	3017.5	* 4	1030	991	0.	.1	3017.5	* 6	18051658	0.	.1	3017.5
2	0300	325	0.	.1	3017.5	* 4	1035	992	0.	.1	3017.5	* 6	18101659	0.	.1	3017.5
2	0305	326	0.	.1	3017.5	* 4	1040	993	0.	.1	3017.5	* 6	18151660	0.	.1	3017.5
2	0310	327	0.	.1	3017.5	* 4	1045	994	0.	.1	3017.5	* 6	18201661	0.	.1	3017.5
2	0315	328	0.	.1	3017.5	* 4	1050	995	0.	.1	3017.5	* 6	18251662	0.	.1	3017.5
2	0320	329	0.	.1	3017.5	* 4	1055	996	0.	.1	3017.5	* 6	18301663	0.	.1	3017.5
2	0325	330	0.	.1	3017.5	* 4	1100	997	0.	.1	3017.5	* 6	18351664	0.	.1	3017.5
2	0330	331	0.	.1	3017.5	* 4	1105	998	0.	.1	3017.5	* 6	18401665	0.	.1	3017.5
2	0335	332	0.	.1	3017.5	* 4	1110	999	0.	.1	3017.5	* 6	18451666	0.	.1	3017.5
2	0340	333	0.	.1	3017.5	* 4	11151000		0.	.1	3017.5	* 6	18501667	0.	.1	3017.5
2	0345	334	0.	.1	3017.5	* 4	11201001		0.	.1	3017.5	* 6	18551668	0.	.1	3017.5
2	0350	335	0.	.1	3017.5	* 4	11251002		0.	.1	3017.5	* 6	19001669	0.	.1	3017.5
2	0355	336	0.	.1	3017.5	* 4	11301003		0.	.1	3017.5	* 6	19051670	0.	.1	3017.5
2	0400	337	0.	.1	3017.5	* 4	11351004		0.	.1	3017.5	* 6	19101671	0.	.1	3017.5
2	0405	338	0.	.1	3017.5	* 4	11401005		0.	.1	3017.5	* 6	19151672	0.	.1	3017.5
2	0410	339	0.	.1	3017.5	* 4	11451006		0.	.1	3017.5	* 6	19201673	0.	.1	3017.5
2	0415	340	0.	.1	3017.5	* 4	11501007		0.	.1	3017.5	* 6	19251674	0.	.1	3017.5
2	0420	341	0.	.1	3017.5	* 4	11551008		0.	.1	3017.5	* 6	19301675	0.	.1	3017.5
2	0425	342	0.	.1	3017.5	* 4	12001009		0.	.1	3017.5	* 6	19351676	0.	.1	3017.5
2	0430	343	0.	.1	3017.5	* 4	12051010		0.	.1	3017.5	* 6	19401677	0.	.1	3017.5
2	0435	344	0.	.1	3017.5	* 4	12101011		0.	.1	3017.5	* 6	19451678	0.	.1	3017.5
2	0440	345	0.	.1	3017.5	* 4	12151012		0.	.1	3017.5	* 6	19501679	0.	.1	3017.5
2	0445	346	0.	.1	3017.5	* 4	12201013		0.	.1	3017.5	* 6	19551680	0.	.1	3017.5
2	0450	347	0.	.1	3017.5	* 4	12251014		0.	.1	3017.5	* 6	20001681	0.	.1	3017.5
2	0455	348	0.	.1	3017.5	* 4	12301015		0.	.1	3017.5	* 6	20051682	0.	.1	3017.5
2	0500	349	0.	.1	3017.5	* 4	12351016		0.	.1	3017.5	* 6	20101683	0.	.1	3017.5
2	0505	350	0.	.1	3017.5	* 4	12401017		0.	.1	3017.5	* 6	20151684	0.	.1	3017.5
2	0510	351	0.	.1	3017.5	* 4	12451018		0.	.1	3017.5	* 6	20201685	0.	.1	3017.5
2	0515	352	0.	.1	3017.5	* 4	12501019		0.	.1	3017.5	* 6	20251686	0.	.1	3017.5
2	0520	353	0.	.1	3017.5	* 4	12551020		0.	.1	3017.5	* 6	20301687	0.	.1	3017.5
2	0525	354	0.	.1	3017.5	* 4	13001021		0.	.1	3017.5	* 6	20351688	0.	.1	3017.5
2	0530	355	0.	.1	3017.5	* 4	13051022		0.	.1	3017.5	* 6	20401689	0.	.1	3017.5
2	0535	356	0.	.1	3017.5	* 4	13101023		0.	.1	3017.5	* 6	20451690	0.	.1	3017.5
2	0540	357	0.	.1	3017.5	* 4	13151024		0.	.1	3017.5	* 6	20501691	0.	.1	3017.5
2	0545	358	0.	.1	3017.5	* 4	13201025		0.	.1	3017.5	* 6	20551692	0.	.1	3017.5
2	0550	359	0.	.1	3017.5	* 4	13251026		0.	.1	3017.5	* 6	21001693	0.	.1	3017.5
2	0555	360	0.	.1	3017.5	* 4	13301027		0.	.1	3017.5	* 6	21051694	0.	.1	3017.5
2	0600	361	0.	.1	3017.5	* 4	13351028		0.	.1	3017.5	* 6	21101695	0.	.1	3017.5
2	0605	362	0.	.1	3017.5	* 4	13401029		0.	.1	3017.5	* 6	21151696	0.	.1	3017.5
2	0610	363	0.	.1	3017.5	* 4	13451030		0.	.1	3017.5	* 6	21201697	0.	.1	3017.5
2	0615	364	0.	.1	3017.5	* 4	13501031		0.	.1	3017.5	* 6	21251698	0.	.1	3017.5
2	0620	365	0.	.1	3017.5	* 4	13551032		0.	.1	3017.5	* 6	21301699	0.	.1	3017.5
2	0625	366	0.	.1	3017.5	* 4	14001033		0.	.1	3017.5	* 6	21351700	0.	.1	3017.5
2	0630	367	0.	.1	3017.5	* 4	14051034		0.	.1	3017.5	* 6	21401701	0.	.1	3017.5
2	0635	368	0.	.1	3017.5	* 4	14101035		0.	.1	3017.5	* 6	21451702	0.	.1	3017.5
2	0640	369	0.	.1	3017.5	* 4	14151036		0.	.1	3017.5	* 6	21501703	0.	.1	3017.5
2	0645	370	0.	.1	3017.5	* 4	14201037		0.	.1	3017.5	* 6	21551704	0.	.1	3017.5
2	0650	371	0.	.1	3017.5	* 4	14251038		0.	.1	3017.5	* 6	22001705	0.	.1	3017.5
2	0655	372	0.	.1	3017.5	* 4	14301039		0.	.1	3017.5	* 6	22051706	0.	.1	3017.5
2	0700	373	0.	.1	3017.5	* 4	14351040		0.	.1	3017.5	* 6	22101707	0.	.1	3017.5
2	0705	374	0.	.1	3017.5	* 4	14401041		0.	.1	3017.5	* 6	22151708	0.	.1	3017.5
2	0710	375	0.	.1	3017.5	* 4	14451042		0.	.1	3017.5	* 6	22201709	0.	.1	3017.5
2	0715	376	0.	.1	3017.5	* 4	14501043		0.	.1	3017.5	* 6	22251710	0.	.1	3017.5
2	0720	377	0.	.1	3017.5	* 4	14551044		0.	.1	3017.5	* 6	22301711	0.	.1	3017.5
2	0725	378	0.	.1	3017.5	* 4	15001045		0.	.1	3017.5	* 6	22351712	0.	.1	3017.5
2	0730	379	0.	.1	3017.5	* 4	15051046		0.	.1	3017.5	* 6	22401713	0.	.1	3017.5
2	0735	380	0.	.1	3017.5	* 4	15101047		0.	.1	3017.5	* 6	22451714	0.	.1	3017.5
2	0740	381	0.	.1	3017.5	* 4	15151048		0.	.1	3017.5	* 6	22501715	0.	.1	3017.5
2	0745	382	0.	.1	3017.5	* 4	15201049		0.	.1	3017.5	* 6	22551716	0.	.1	3017.5
2	0750	383	0.	.1	3017.5	* 4	15251050		0.	.1	3017.5	* 6	23001717	0.	.1	3017.5
2	0755	384	0.	.1	3017.5	* 4	15301051		0.	.1	3017.5	* 6	23051718	0.	.1	3017.5
2	0800	385	0.	.1	3017.5	* 4	15351052		0.	.1	3017.5	* 6	23101719	0.	.1	3017.5
2	0805	386	0.	.1	3017.5	* 4	15401053		0.	.1	3017.5	* 6	23151720	0.	.1	3017.5
2	0810	387	0.	.1	3017.5	* 4	15451054		0.	.1	3017.5	* 6	23201721	0.	.1	3017.5

2	0815	388	0.	.1	3017.5	*	4	15501055	0.	.1	3017.5	*	6	23251722	0.	.1	3017.5
2	0820	389	0.	.1	3017.5	*	4	15551056	0.	.1	3017.5	*	6	23301723	0.	.1	3017.5
2	0825	390	0.	.1	3017.5	*	4	16001057	0.	.1	3017.5	*	6	23351724	0.	.1	3017.5
2	0830	391	0.	.1	3017.5	*	4	16051058	0.	.1	3017.5	*	6	23401725	0.	.1	3017.5
2	0835	392	0.	.1	3017.5	*	4	16101059	0.	.1	3017.5	*	6	23451726	0.	.1	3017.5
2	0840	393	0.	.1	3017.5	*	4	16151060	0.	.1	3017.5	*	6	23501727	0.	.1	3017.5
2	0845	394	0.	.1	3017.5	*	4	16201061	0.	.1	3017.5	*	6	23551728	0.	.1	3017.5
2	0850	395	0.	.1	3017.5	*	4	16251062	0.	.1	3017.5	*	7	00001729	0.	.1	3017.5
2	0855	396	0.	.1	3017.5	*	4	16301063	0.	.1	3017.5	*	7	00051730	0.	.1	3017.5
2	0900	397	0.	.1	3017.5	*	4	16351064	0.	.1	3017.5	*	7	00101731	0.	.1	3017.5
2	0905	398	0.	.1	3017.5	*	4	16401065	0.	.1	3017.5	*	7	00151732	0.	.1	3017.5
2	0910	399	0.	.1	3017.5	*	4	16451066	0.	.1	3017.5	*	7	00201733	0.	.1	3017.5
2	0915	400	0.	.1	3017.5	*	4	16501067	0.	.1	3017.5	*	7	00251734	0.	.1	3017.5
2	0920	401	0.	.1	3017.5	*	4	16551068	0.	.1	3017.5	*	7	00301735	0.	.1	3017.5
2	0925	402	0.	.1	3017.5	*	4	17001069	0.	.1	3017.5	*	7	00351736	0.	.1	3017.5
2	0930	403	0.	.1	3017.5	*	4	17051070	0.	.1	3017.5	*	7	00401737	0.	.1	3017.5
2	0935	404	0.	.1	3017.5	*	4	17101071	0.	.1	3017.5	*	7	00451738	0.	.1	3017.5
2	0940	405	0.	.1	3017.5	*	4	17151072	0.	.1	3017.5	*	7	00501739	0.	.1	3017.5
2	0945	406	0.	.1	3017.5	*	4	17201073	0.	.1	3017.5	*	7	00551740	0.	.1	3017.5
2	0950	407	0.	.1	3017.5	*	4	17251074	0.	.1	3017.5	*	7	01001741	0.	.1	3017.5
2	0955	408	0.	.1	3017.5	*	4	17301075	0.	.1	3017.5	*	7	01051742	0.	.1	3017.5
2	1000	409	0.	.1	3017.5	*	4	17351076	0.	.1	3017.5	*	7	01101743	0.	.1	3017.5
2	1005	410	0.	.1	3017.5	*	4	17401077	0.	.1	3017.5	*	7	01151744	0.	.1	3017.5
2	1010	411	0.	.1	3017.5	*	4	17451078	0.	.1	3017.5	*	7	01201745	0.	.1	3017.5
2	1015	412	0.	.1	3017.5	*	4	17501079	0.	.1	3017.5	*	7	01251746	0.	.1	3017.5
2	1020	413	0.	.1	3017.5	*	4	17551080	0.	.1	3017.5	*	7	01301747	0.	.1	3017.5
2	1025	414	0.	.1	3017.5	*	4	18001081	0.	.1	3017.5	*	7	01351748	0.	.1	3017.5
2	1030	415	0.	.1	3017.5	*	4	18051082	0.	.1	3017.5	*	7	01401749	0.	.1	3017.5
2	1035	416	0.	.1	3017.5	*	4	18101083	0.	.1	3017.5	*	7	01451750	0.	.1	3017.5
2	1040	417	0.	.1	3017.5	*	4	18151084	0.	.1	3017.5	*	7	01501751	0.	.1	3017.5
2	1045	418	0.	.1	3017.5	*	4	18201085	0.	.1	3017.5	*	7	01551752	0.	.1	3017.5
2	1050	419	0.	.1	3017.5	*	4	18251086	0.	.1	3017.5	*	7	02001753	0.	.1	3017.5
2	1055	420	0.	.1	3017.5	*	4	18301087	0.	.1	3017.5	*	7	02051754	0.	.1	3017.5
2	1100	421	0.	.1	3017.5	*	4	18351088	0.	.1	3017.5	*	7	02101755	0.	.1	3017.5
2	1105	422	0.	.1	3017.5	*	4	18401089	0.	.1	3017.5	*	7	02151756	0.	.1	3017.5
2	1110	423	0.	.1	3017.5	*	4	18451090	0.	.1	3017.5	*	7	02201757	0.	.1	3017.5
2	1115	424	0.	.1	3017.5	*	4	18501091	0.	.1	3017.5	*	7	02251758	0.	.1	3017.5
2	1120	425	0.	.1	3017.5	*	4	18551092	0.	.1	3017.5	*	7	02301759	0.	.1	3017.5
2	1125	426	0.	.1	3017.5	*	4	19001093	0.	.1	3017.5	*	7	02351760	0.	.1	3017.5
2	1130	427	0.	.1	3017.5	*	4	19051094	0.	.1	3017.5	*	7	02401761	0.	.1	3017.5
2	1135	428	0.	.1	3017.5	*	4	19101095	0.	.1	3017.5	*	7	02451762	0.	.1	3017.5
2	1140	429	0.	.1	3017.5	*	4	19151096	0.	.1	3017.5	*	7	02501763	0.	.1	3017.5
2	1145	430	0.	.1	3017.5	*	4	19201097	0.	.1	3017.5	*	7	02551764	0.	.1	3017.5
2	1150	431	0.	.1	3017.5	*	4	19251098	0.	.1	3017.5	*	7	03001765	0.	.1	3017.5
2	1155	432	0.	.1	3017.5	*	4	19301099	0.	.1	3017.5	*	7	03051766	0.	.1	3017.5
2	1200	433	0.	.1	3017.5	*	4	19351100	0.	.1	3017.5	*	7	03101767	0.	.1	3017.5
2	1205	434	0.	.1	3017.5	*	4	19401101	0.	.1	3017.5	*	7	03151768	0.	.1	3017.5
2	1210	435	0.	.1	3017.5	*	4	19451102	0.	.1	3017.5	*	7	03201769	0.	.1	3017.5
2	1215	436	0.	.1	3017.5	*	4	19501103	0.	.1	3017.5	*	7	03251770	0.	.1	3017.5
2	1220	437	0.	.1	3017.5	*	4	19551104	0.	.1	3017.5	*	7	03301771	0.	.1	3017.5
2	1225	438	0.	.1	3017.5	*	4	20001105	0.	.1	3017.5	*	7	03351772	0.	.1	3017.5
2	1230	439	0.	.1	3017.5	*	4	20051106	0.	.1	3017.5	*	7	03401773	0.	.1	3017.5
2	1235	440	0.	.1	3017.5	*	4	20101107	0.	.1	3017.5	*	7	03451774	0.	.1	3017.5
2	1240	441	0.	.1	3017.5	*	4	20151108	0.	.1	3017.5	*	7	03501775	0.	.1	3017.5
2	1245	442	0.	.1	3017.5	*	4	20201109	0.	.1	3017.5	*	7	03551776	0.	.1	3017.5
2	1250	443	0.	.1	3017.5	*	4	20251110	0.	.1	3017.5	*	7	04001777	0.	.1	3017.5
2	1255	444	0.	.1	3017.5	*	4	20301111	0.	.1	3017.5	*	7	04051778	0.	.1	3017.5
2	1300	445	0.	.1	3017.5	*	4	20351112	0.	.1	3017.5	*	7	04101779	0.	.1	3017.5
2	1305	446	0.	.1	3017.5	*	4	20401113	0.	.1	3017.5	*	7	04151780	0.	.1	3017.5
2	1310	447	0.	.1	3017.5	*	4	20451114	0.	.1	3017.5	*	7	04201781	0.	.1	3017.5
2	1315	448	0.	.1	3017.5	*	4	20501115	0.	.1	3017.5	*	7	04251782	0.	.1	3017.5
2	1320	449	0.	.1	3017.5	*	4	20551116	0.	.1	3017.5	*	7	04301783	0.	.1	3017.5
2	1325	450	0.	.1	3017.5	*	4	21001117	0.	.1	3017.5	*	7	04351784	0.	.1	3017.5
2	1330	451	0.	.1	3017.5	*	4	21051118	0.	.1	3017.5	*	7	04401785	0.	.1	3017.5
2	1335	452	0.	.1	3017.5	*	4	21101119	0.	.1	3017.5	*	7	04451786	0.	.1	3017.5
2	1340	453	0.	.1	3017.5	*	4	21151120	0.	.1	3017.5	*	7	04501787	0.	.1	3017.5
2	1345	454	0.	.1	3017.5	*	4	21201121	0.	.1	3017.5	*	7	04551788	0.	.1	3017.5
2	1350	455	0.	.1	3017.5	*	4	21251122	0.	.1	3017.5	*	7	05001789	0.	.1	3017.5
2	1355	456	0.	.1	3017.5	*	4	21301123	0.	.1	3017.5	*	7	05051790	0.	.1	3017.5
2	1400	457	0.	.1	3017.5	*	4	21351124	0.	.1	3017.5	*	7	05101791	0.	.1	3017.5
2	1405	458	0.	.1	3017.5	*	4	21401125	0.	.1	3017.5	*	7	05151792	0.	.1	3017.5
2	1410	459	0.	.1	3017.5	*	4	21451126	0.	.1	3017.5	*	7	05201793	0.	.1	3017.5
2	1415	460	0.	.1	3017.5	*	4	21501127	0.	.1	3017.5	*	7	05251794	0.	.1	3017.5
2	1420	461	0.	.1	3017.5	*	4	21551128	0.	.1	3017.5	*	7	05301795	0.	.1	3017.5
2	1425	462	0.	.1	3017.5	*	4	22001129	0.	.1	3017.5	*	7	05351796	0.	.1	3017.5
2	1430	463	0.	.1	3017.5	*	4	22051130	0.	.1	3017.5	*	7	05401797	0.	.1	3017.5
2	1435	464	0.	.1	3017.5	*	4	22101131	0.	.1	3017.5	*	7	05451798	0.	.1	3017.5
2	1440	465	0.	.1	3017.5	*	4	22151132	0.	.1	3017.5	*	7	05501799	0.	.1	3017.5
2	1445	466	0.	.1	3017.5	*	4	22201133	0.	.1	3017.5	*	7	05551800	0.	.1	3017.5
2	1450	467	0.	.1	3017.5	*	4	22251134	0.	.1	3017.5	*	7	06001801	0.	.1	3017.5
2	1455	468	0.	.1	3017.5	*	4	22301135	0.	.1	3017.5	*	7	06051802	0.	.1	3017.5
2	1500	469	0.	.1	3017.5	*	4	22351136	0.	.1	3017.5	*	7	06101803	0.	.1	3017.5
2	1505	470	0.	.1	3017.5	*	4	22401137	0.	.1	3017.5	*	7	06151804	0.	.1	3017.5
2	1510	471	0.	.1	3017.5	*	4	22451138	0.	.1	3017.5	*	7	06201805	0.	.1	3017.5
2	1515	472	0.	.1	3017.5	*	4	22501139	0.	.1	3017.5	*	7	06251806	0.	.1	3017.5
2	1520	473	0.	.1	3017.5	*	4	22551140	0.	.1	3017.5	*	7	06301807	0.	.1	3017.5
2	1525	474	0.	.1	3017.5	*	4	23001141	0.	.1	3017.5	*	7	06351808	0.	.1	3017.5
2	1530	475	0.	.1	3017.5	*	4	23051142	0.	.1	3017.5	*	7	06401809	0.	.1	3017.5
2	1535	476	0.	.1	3017.5	*	4	23101143	0.	.1	3017.5	*	7	06451810	0.	.1	3017.5

2	1540	477	0.	.1	3017.5	*	4	23151144	0.	.1	3017.5	*	7	06501811	0.	.1	3017.5
2	1545	478	0.	.1	3017.5	*	4	23201145	0.	.1	3017.5	*	7	06551812	0.	.1	3017.5
2	1550	479	0.	.1	3017.5	*	4	23251146	0.	.1	3017.5	*	7	07001813	0.	.1	3017.5
2	1555	480	0.	.1	3017.5	*	4	23301147	0.	.1	3017.5	*	7	07051814	0.	.1	3017.5
2	1600	481	0.	.1	3017.5	*	4	23351148	0.	.1	3017.5	*	7	07101815	0.	.1	3017.5
2	1605	482	0.	.1	3017.5	*	4	23401149	0.	.1	3017.5	*	7	07151816	0.	.1	3017.5
2	1610	483	0.	.1	3017.5	*	4	23451150	0.	.1	3017.5	*	7	07201817	0.	.1	3017.5
2	1615	484	0.	.1	3017.5	*	4	23501151	0.	.1	3017.5	*	7	07251818	0.	.1	3017.5
2	1620	485	0.	.1	3017.5	*	4	23551152	0.	.1	3017.5	*	7	07301819	0.	.1	3017.5
2	1625	486	0.	.1	3017.5	*	5	00001153	0.	.1	3017.5	*	7	07351820	0.	.1	3017.5
2	1630	487	0.	.1	3017.5	*	5	00051154	0.	.1	3017.5	*	7	07401821	0.	.1	3017.5
2	1635	488	0.	.1	3017.5	*	5	00101155	0.	.1	3017.5	*	7	07451822	0.	.1	3017.5
2	1640	489	0.	.1	3017.5	*	5	00151156	0.	.1	3017.5	*	7	07501823	0.	.1	3017.5
2	1645	490	0.	.1	3017.5	*	5	00201157	0.	.1	3017.5	*	7	07551824	0.	.1	3017.5
2	1650	491	0.	.1	3017.5	*	5	00251158	0.	.1	3017.5	*	7	08001825	0.	.1	3017.5
2	1655	492	0.	.1	3017.5	*	5	00301159	0.	.1	3017.5	*	7	08051826	0.	.1	3017.5
2	1700	493	0.	.1	3017.5	*	5	00351160	0.	.1	3017.5	*	7	08101827	0.	.1	3017.5
2	1705	494	0.	.1	3017.5	*	5	00401161	0.	.1	3017.5	*	7	08151828	0.	.1	3017.5
2	1710	495	0.	.1	3017.5	*	5	00451162	0.	.1	3017.5	*	7	08201829	0.	.1	3017.5
2	1715	496	0.	.1	3017.5	*	5	00501163	0.	.1	3017.5	*	7	08251830	0.	.1	3017.5
2	1720	497	0.	.1	3017.5	*	5	00551164	0.	.1	3017.5	*	7	08301831	0.	.1	3017.5
2	1725	498	0.	.1	3017.5	*	5	01001165	0.	.1	3017.5	*	7	08351832	0.	.1	3017.5
2	1730	499	0.	.1	3017.5	*	5	01051166	0.	.1	3017.5	*	7	08401833	0.	.1	3017.5
2	1735	500	0.	.1	3017.5	*	5	01101167	0.	.1	3017.5	*	7	08451834	0.	.1	3017.5
2	1740	501	0.	.1	3017.5	*	5	01151168	0.	.1	3017.5	*	7	08501835	0.	.1	3017.5
2	1745	502	0.	.1	3017.5	*	5	01201169	0.	.1	3017.5	*	7	08551836	0.	.1	3017.5
2	1750	503	0.	.1	3017.5	*	5	01251170	0.	.1	3017.5	*	7	09001837	0.	.1	3017.5
2	1755	504	0.	.1	3017.5	*	5	01301171	0.	.1	3017.5	*	7	09051838	0.	.1	3017.5
2	1800	505	0.	.1	3017.5	*	5	01351172	0.	.1	3017.5	*	7	09101839	0.	.1	3017.5
2	1805	506	0.	.1	3017.5	*	5	01401173	0.	.1	3017.5	*	7	09151840	0.	.1	3017.5
2	1810	507	0.	.1	3017.5	*	5	01451174	0.	.1	3017.5	*	7	09201841	0.	.1	3017.5
2	1815	508	0.	.1	3017.5	*	5	01501175	0.	.1	3017.5	*	7	09251842	0.	.1	3017.5
2	1820	509	0.	.1	3017.5	*	5	01551176	0.	.1	3017.5	*	7	09301843	0.	.1	3017.5
2	1825	510	0.	.1	3017.5	*	5	02001177	0.	.1	3017.5	*	7	09351844	0.	.1	3017.5
2	1830	511	0.	.1	3017.5	*	5	02051178	0.	.1	3017.5	*	7	09401845	0.	.1	3017.5
2	1835	512	0.	.1	3017.5	*	5	02101179	0.	.1	3017.5	*	7	09451846	0.	.1	3017.5
2	1840	513	0.	.1	3017.5	*	5	02151180	0.	.1	3017.5	*	7	09501847	0.	.1	3017.5
2	1845	514	0.	.1	3017.5	*	5	02201181	0.	.1	3017.5	*	7	09551848	0.	.1	3017.5
2	1850	515	0.	.1	3017.5	*	5	02251182	0.	.1	3017.5	*	7	10001849	0.	.1	3017.5
2	1855	516	0.	.1	3017.5	*	5	02301183	0.	.1	3017.5	*	7	10051850	0.	.1	3017.5
2	1900	517	0.	.1	3017.5	*	5	02351184	0.	.1	3017.5	*	7	10101851	0.	.1	3017.5
2	1905	518	0.	.1	3017.5	*	5	02401185	0.	.1	3017.5	*	7	10151852	0.	.1	3017.5
2	1910	519	0.	.1	3017.5	*	5	02451186	0.	.1	3017.5	*	7	10201853	0.	.1	3017.5
2	1915	520	0.	.1	3017.5	*	5	02501187	0.	.1	3017.5	*	7	10251854	0.	.1	3017.5
2	1920	521	0.	.1	3017.5	*	5	02551188	0.	.1	3017.5	*	7	10301855	0.	.1	3017.5
2	1925	522	0.	.1	3017.5	*	5	03001189	0.	.1	3017.5	*	7	10351856	0.	.1	3017.5
2	1930	523	0.	.1	3017.5	*	5	03051190	0.	.1	3017.5	*	7	10401857	0.	.1	3017.5
2	1935	524	0.	.1	3017.5	*	5	03101191	0.	.1	3017.5	*	7	10451858	0.	.1	3017.5
2	1940	525	0.	.1	3017.5	*	5	03151192	0.	.1	3017.5	*	7	10501859	0.	.1	3017.5
2	1945	526	0.	.1	3017.5	*	5	03201193	0.	.1	3017.5	*	7	10551860	0.	.1	3017.5
2	1950	527	0.	.1	3017.5	*	5	03251194	0.	.1	3017.5	*	7	11001861	0.	.1	3017.5
2	1955	528	0.	.1	3017.5	*	5	03301195	0.	.1	3017.5	*	7	11051862	0.	.1	3017.5
2	2000	529	0.	.1	3017.5	*	5	03351196	0.	.1	3017.5	*	7	11101863	0.	.1	3017.5
2	2005	530	0.	.1	3017.5	*	5	03401197	0.	.1	3017.5	*	7	11151864	0.	.1	3017.5
2	2010	531	0.	.1	3017.5	*	5	03451198	0.	.1	3017.5	*	7	11201865	0.	.1	3017.5
2	2015	532	0.	.1	3017.5	*	5	03501199	0.	.1	3017.5	*	7	11251866	0.	.1	3017.5
2	2020	533	0.	.1	3017.5	*	5	03551200	0.	.1	3017.5	*	7	11301867	0.	.1	3017.5
2	2025	534	0.	.1	3017.5	*	5	04001201	0.	.1	3017.5	*	7	11351868	0.	.1	3017.5
2	2030	535	0.	.1	3017.5	*	5	04051202	0.	.1	3017.5	*	7	11401869	0.	.1	3017.5
2	2035	536	0.	.1	3017.5	*	5	04101203	0.	.1	3017.5	*	7	11451870	0.	.1	3017.5
2	2040	537	0.	.1	3017.5	*	5	04151204	0.	.1	3017.5	*	7	11501871	0.	.1	3017.5
2	2045	538	0.	.1	3017.5	*	5	04201205	0.	.1	3017.5	*	7	11551872	0.	.1	3017.5
2	2050	539	0.	.1	3017.5	*	5	04251206	0.	.1	3017.5	*	7	12001873	0.	.1	3017.5
2	2055	540	0.	.1	3017.5	*	5	04301207	0.	.1	3017.5	*	7	12051874	0.	.1	3017.5
2	2100	541	0.	.1	3017.5	*	5	04351208	0.	.1	3017.5	*	7	12101875	0.	.1	3017.5
2	2105	542	0.	.1	3017.5	*	5	04401209	0.	.1	3017.5	*	7	12151876	0.	.1	3017.5
2	2110	543	0.	.1	3017.5	*	5	04451210	0.	.1	3017.5	*	7	12201877	0.	.1	3017.5
2	2115	544	0.	.1	3017.5	*	5	04501211	0.	.1	3017.5	*	7	12251878	0.	.1	3017.5
2	2120	545	0.	.1	3017.5	*	5	04551212	0.	.1	3017.5	*	7	12301879	0.	.1	3017.5
2	2125	546	0.	.1	3017.5	*	5	05001213	0.	.1	3017.5	*	7	12351880	0.	.1	3017.5
2	2130	547	0.	.1	3017.5	*	5	05051214	0.	.1	3017.5	*	7	12401881	0.	.1	3017.5
2	2135	548	0.	.1	3017.5	*	5	05101215	0.	.1	3017.5	*	7	12451882	0.	.1	3017.5
2	2140	549	0.	.1	3017.5	*	5	05151216	0.	.1	3017.5	*	7	12501883	0.	.1	3017.5
2	2145	550	0.	.1	3017.5	*	5	05201217	0.	.1	3017.5	*	7	12551884	0.	.1	3017.5
2	2150	551	0.	.1	3017.5	*	5	05251218	0.	.1	3017.5	*	7	13001885	0.	.1	3017.5
2	2155	552	0.	.1	3017.5	*	5	05301219	0.	.1	3017.5	*	7	13051886	0.	.1	3017.5
2	2200	553	0.	.1	3017.5	*	5	05351220	0.	.1	3017.5	*	7	13101887	0.	.1	3017.5
2	2205	554	0.	.1	3017.5	*	5	05401221	0.	.1	3017.5	*	7	13151888	0.	.1	3017.5
2	2210	555	0.	.1	3017.5	*	5	05451222	0.	.1	3017.5	*	7	13201889	0.	.1	3017.5
2	2215	556	0.	.1	3017.5	*	5	05501223	0.	.1	3017.5	*	7	13251890	0.	.1	3017.5
2	2220	557	0.	.1	3017.5	*	5	05551224	0.	.1	3017.5	*	7	13301891	0.	.1	3017.5
2	2225	558	0.	.1	3017.5	*	5	06001225	0.	.1	3017.5	*	7	13351892	0.	.1	3017.5
2	2230	559	0.	.1	3017.5	*	5	06051226	0.	.1	3017.5	*	7	13401893	0.	.1	3017.5
2	2235	560	0.	.1	3017.5	*	5	06101227	0.	.1	3017.5	*	7	13451894	0.	.1	3017.5
2	2240	561	0.	.1	3017.5	*	5	06151228	0.	.1	3017.5	*	7	13501895	0.	.1	3017.5
2	2245	562	0.	.1	3017.5	*	5	06201229	0.	.1	3017.5	*	7	13551896	0.	.1	3017.5
2	2250	563	0.	.1	3017.5	*	5	06251230	0.	.1	3017.5	*	7	14001897	0.	.1	3017.5
2	2255	564	0.	.1	3017.5	*	5	06301231	0.	.1	3017.5	*	7	14051898	0.	.1	3017.5
2	2300	565	0.	.1	3017.5	*	5	06351232	0.	.1	3017.5	*	7	14101899	0.	.1	3017.5

2	2305	566	0.	.1	3017.5	*	5	06401233	0.	.1	3017.5	*	7	14151900	0.	.1	3017.5
2	2310	567	0.	.1	3017.5	*	5	06451234	0.	.1	3017.5	*	7	14201901	0.	.1	3017.5
2	2315	568	0.	.1	3017.5	*	5	06501235	0.	.1	3017.5	*	7	14251902	0.	.1	3017.5
2	2320	569	0.	.1	3017.5	*	5	06551236	0.	.1	3017.5	*	7	14301903	0.	.1	3017.5
2	2325	570	0.	.1	3017.5	*	5	07001237	0.	.1	3017.5	*	7	14351904	0.	.1	3017.5
2	2330	571	0.	.1	3017.5	*	5	07051238	0.	.1	3017.5	*	7	14401905	0.	.1	3017.5
2	2335	572	0.	.1	3017.5	*	5	07101239	0.	.1	3017.5	*	7	14451906	0.	.1	3017.5
2	2340	573	0.	.1	3017.5	*	5	07151240	0.	.1	3017.5	*	7	14501907	0.	.1	3017.5
2	2345	574	0.	.1	3017.5	*	5	07201241	0.	.1	3017.5	*	7	14551908	0.	.1	3017.5
2	2350	575	0.	.1	3017.5	*	5	07251242	0.	.1	3017.5	*	7	15001909	0.	.1	3017.5
2	2355	576	0.	.1	3017.5	*	5	07301243	0.	.1	3017.5	*	7	15051910	0.	.1	3017.5
3	0000	577	0.	.1	3017.5	*	5	07351244	0.	.1	3017.5	*	7	15101911	0.	.1	3017.5
3	0005	578	0.	.1	3017.5	*	5	07401245	0.	.1	3017.5	*	7	15151912	0.	.1	3017.5
3	0010	579	0.	.1	3017.5	*	5	07451246	0.	.1	3017.5	*	7	15201913	0.	.1	3017.5
3	0015	580	0.	.1	3017.5	*	5	07501247	0.	.1	3017.5	*	7	15251914	0.	.1	3017.5
3	0020	581	0.	.1	3017.5	*	5	07551248	0.	.1	3017.5	*	7	15301915	0.	.1	3017.5
3	0025	582	0.	.1	3017.5	*	5	08001249	0.	.1	3017.5	*	7	15351916	0.	.1	3017.5
3	0030	583	0.	.1	3017.5	*	5	08051250	0.	.1	3017.5	*	7	15401917	0.	.1	3017.5
3	0035	584	0.	.1	3017.5	*	5	08101251	0.	.1	3017.5	*	7	15451918	0.	.1	3017.5
3	0040	585	0.	.1	3017.5	*	5	08151252	0.	.1	3017.5	*	7	15501919	0.	.1	3017.5
3	0045	586	0.	.1	3017.5	*	5	08201253	0.	.1	3017.5	*	7	15551920	0.	.1	3017.5
3	0050	587	0.	.1	3017.5	*	5	08251254	0.	.1	3017.5	*	7	16001921	0.	.1	3017.5
3	0055	588	0.	.1	3017.5	*	5	08301255	0.	.1	3017.5	*	7	16051922	0.	.1	3017.5
3	0100	589	0.	.1	3017.5	*	5	08351256	0.	.1	3017.5	*	7	16101923	0.	.1	3017.5
3	0105	590	0.	.1	3017.5	*	5	08401257	0.	.1	3017.5	*	7	16151924	0.	.1	3017.5
3	0110	591	0.	.1	3017.5	*	5	08451258	0.	.1	3017.5	*	7	16201925	0.	.1	3017.5
3	0115	592	0.	.1	3017.5	*	5	08501259	0.	.1	3017.5	*	7	16251926	0.	.1	3017.5
3	0120	593	0.	.1	3017.5	*	5	08551260	0.	.1	3017.5	*	7	16301927	0.	.1	3017.5
3	0125	594	0.	.1	3017.5	*	5	09001261	0.	.1	3017.5	*	7	16351928	0.	.1	3017.5
3	0130	595	0.	.1	3017.5	*	5	09051262	0.	.1	3017.5	*	7	16401929	0.	.1	3017.5
3	0135	596	0.	.1	3017.5	*	5	09101263	0.	.1	3017.5	*	7	16451930	0.	.1	3017.5
3	0140	597	0.	.1	3017.5	*	5	09151264	0.	.1	3017.5	*	7	16501931	0.	.1	3017.5
3	0145	598	0.	.1	3017.5	*	5	09201265	0.	.1	3017.5	*	7	16551932	0.	.1	3017.5
3	0150	599	0.	.1	3017.5	*	5	09251266	0.	.1	3017.5	*	7	17001933	0.	.1	3017.5
3	0155	600	0.	.1	3017.5	*	5	09301267	0.	.1	3017.5	*	7	17051934	0.	.1	3017.5
3	0200	601	0.	.1	3017.5	*	5	09351268	0.	.1	3017.5	*	7	17101935	0.	.1	3017.5
3	0205	602	0.	.1	3017.5	*	5	09401269	0.	.1	3017.5	*	7	17151936	0.	.1	3017.5
3	0210	603	0.	.1	3017.5	*	5	09451270	0.	.1	3017.5	*	7	17201937	0.	.1	3017.5
3	0215	604	0.	.1	3017.5	*	5	09501271	0.	.1	3017.5	*	7	17251938	0.	.1	3017.5
3	0220	605	0.	.1	3017.5	*	5	09551272	0.	.1	3017.5	*	7	17301939	0.	.1	3017.5
3	0225	606	0.	.1	3017.5	*	5	10001273	0.	.1	3017.5	*	7	17351940	0.	.1	3017.5
3	0230	607	0.	.1	3017.5	*	5	10051274	0.	.1	3017.5	*	7	17401941	0.	.1	3017.5
3	0235	608	0.	.1	3017.5	*	5	10101275	0.	.1	3017.5	*	7	17451942	0.	.1	3017.5
3	0240	609	0.	.1	3017.5	*	5	10151276	0.	.1	3017.5	*	7	17501943	0.	.1	3017.5
3	0245	610	0.	.1	3017.5	*	5	10201277	0.	.1	3017.5	*	7	17551944	0.	.1	3017.5
3	0250	611	0.	.1	3017.5	*	5	10251278	0.	.1	3017.5	*	7	18001945	0.	.1	3017.5
3	0255	612	0.	.1	3017.5	*	5	10301279	0.	.1	3017.5	*	7	18051946	0.	.1	3017.5
3	0300	613	0.	.1	3017.5	*	5	10351280	0.	.1	3017.5	*	7	18101947	0.	.1	3017.5
3	0305	614	0.	.1	3017.5	*	5	10401281	0.	.1	3017.5	*	7	18151948	0.	.1	3017.5
3	0310	615	0.	.1	3017.5	*	5	10451282	0.	.1	3017.5	*	7	18201949	0.	.1	3017.5
3	0315	616	0.	.1	3017.5	*	5	10501283	0.	.1	3017.5	*	7	18251950	0.	.1	3017.5
3	0320	617	0.	.1	3017.5	*	5	10551284	0.	.1	3017.5	*	7	18301951	0.	.1	3017.5
3	0325	618	0.	.1	3017.5	*	5	11001285	0.	.1	3017.5	*	7	18351952	0.	.1	3017.5
3	0330	619	0.	.1	3017.5	*	5	11051286	0.	.1	3017.5	*	7	18401953	0.	.1	3017.5
3	0335	620	0.	.1	3017.5	*	5	11101287	0.	.1	3017.5	*	7	18451954	0.	.1	3017.5
3	0340	621	0.	.1	3017.5	*	5	11151288	0.	.1	3017.5	*	7	18501955	0.	.1	3017.5
3	0345	622	0.	.1	3017.5	*	5	11201289	0.	.1	3017.5	*	7	18551956	0.	.1	3017.5
3	0350	623	0.	.1	3017.5	*	5	11251290	0.	.1	3017.5	*	7	19001957	0.	.1	3017.5
3	0355	624	0.	.1	3017.5	*	5	11301291	0.	.1	3017.5	*	7	19051958	0.	.1	3017.5
3	0400	625	0.	.1	3017.5	*	5	11351292	0.	.1	3017.5	*	7	19101959	0.	.1	3017.5
3	0405	626	0.	.1	3017.5	*	5	11401293	0.	.1	3017.5	*	7	19151960	0.	.1	3017.5
3	0410	627	0.	.1	3017.5	*	5	11451294	0.	.1	3017.5	*	7	19201961	0.	.1	3017.5
3	0415	628	0.	.1	3017.5	*	5	11501295	0.	.1	3017.5	*	7	19251962	0.	.1	3017.5
3	0420	629	0.	.1	3017.5	*	5	11551296	0.	.1	3017.5	*	7	19301963	0.	.1	3017.5
3	0425	630	0.	.1	3017.5	*	5	12001297	0.	.1	3017.5	*	7	19351964	0.	.1	3017.5
3	0430	631	0.	.1	3017.5	*	5	12051298	0.	.1	3017.5	*	7	19401965	0.	.1	3017.5
3	0435	632	0.	.1	3017.5	*	5	12101299	0.	.1	3017.5	*	7	19451966	0.	.1	3017.5
3	0440	633	0.	.1	3017.5	*	5	12151300	0.	.1	3017.5	*	7	19501967	0.	.1	3017.5
3	0445	634	0.	.1	3017.5	*	5	12201301	0.	.1	3017.5	*	7	19551968	0.	.1	3017.5
3	0450	635	0.	.1	3017.5	*	5	12251302	0.	.1	3017.5	*	7	20001969	0.	.1	3017.5
3	0455	636	0.	.1	3017.5	*	5	12301303	0.	.1	3017.5	*	7	20051970	0.	.1	3017.5
3	0500	637	0.	.1	3017.5	*	5	12351304	0.	.1	3017.5	*	7	20101971	0.	.1	3017.5
3	0505	638	0.	.1	3017.5	*	5	12401305	0.	.1	3017.5	*	7	20151972	0.	.1	3017.5
3	0510	639	0.	.1	3017.5	*	5	12451306	0.	.1	3017.5	*	7	20201973	0.	.1	3017.5
3	0515	640	0.	.1	3017.5	*	5	12501307	0.	.1	3017.5	*	7	20251974	0.	.1	3017.5
3	0520	641	0.	.1	3017.5	*	5	12551308	0.	.1	3017.5	*	7	20301975	0.	.1	3017.5
3	0525	642	0.	.1	3017.5	*	5	13001309	0.	.1	3017.5	*	7	20351976	0.	.1	3017.5
3	0530	643	0.	.1	3017.5	*	5	13051310	0.	.1	3017.5	*	7	20401977	0.	.1	3017.5
3	0535	644	0.	.1	3017.5	*	5	13101311	0.	.1	3017.5	*	7	20451978	0.	.1	3017.5
3	0540	645	0.	.1	3017.5	*	5	13151312	0.	.1	3017.5	*	7	20501979	0.	.1	3017.5
3	0545	646	0.	.1	3017.5	*	5	13201313	0.	.1	3017.5	*	7	20551980	0.	.1	3017.5
3	0550	647	0.	.1	3017.5	*	5	13251314	0.	.1	3017.5	*	7	21001981	0.	.1	3017.5
3	0555	648	0.	.1	3017.5	*	5	13301315	0.	.1	3017.5	*	7	21051982	0.	.1	3017.5
3	0600	649	0.	.1	3017.5	*	5	13351316	0.	.1	3017.5	*	7	21101983	0.	.1	3017.5
3	0605	650	0.	.1	3017.5	*	5	13401317	0.	.1	3017.5	*	7	21151984	0.	.1	3017.5
3	0610	651	0.	.1	3017.5	*	5	13451318	0.	.1	3017.5	*	7	21201985	0.	.1	3017.5
3	0615	652	0.	.1	3017.5	*	5	13501319	0.	.1	3017.5	*	7	21251986	0.	.1	3017.5
3	0620	653	0.	.1	3017.5	*	5	13551320	0.	.1	3017.5	*	7	21301987	0.	.1	3017.5
3	0625	654	0.	.1	3017.5	*	5	14001321	0.	.1	3017.5	*	7	21351988	0.	.1	3017.5

3	0630	655	0.	.1	3017.5	*	5	14051322	0.	.1	3017.5	*	7	21401989	0.	.1	3017.5		
3	0635	656	0.	.1	3017.5	*	5	14101323	0.	.1	3017.5	*	7	21451990	0.	.1	3017.5		
3	0640	657	0.	.1	3017.5	*	5	14151324	0.	.1	3017.5	*	7	21501991	0.	.1	3017.5		
3	0645	658	0.	.1	3017.5	*	5	14201325	0.	.1	3017.5	*	7	21551992	0.	.1	3017.5		
3	0650	659	0.	.1	3017.5	*	5	14251326	0.	.1	3017.5	*	7	22001993	0.	.1	3017.5		
3	0655	660	0.	.1	3017.5	*	5	14301327	0.	.1	3017.5	*	7	22051994	0.	.1	3017.5		
3	0700	661	0.	.1	3017.5	*	5	14351328	0.	.1	3017.5	*	7	22101995	0.	.1	3017.5		
3	0705	662	0.	.1	3017.5	*	5	14401329	0.	.1	3017.5	*	7	22151996	0.	.1	3017.5		
3	0710	663	0.	.1	3017.5	*	5	14451330	0.	.1	3017.5	*	7	22201997	0.	.1	3017.5		
3	0715	664	0.	.1	3017.5	*	5	14501331	0.	.1	3017.5	*	7	22251998	0.	.1	3017.5		
3	0720	665	0.	.1	3017.5	*	5	14551332	0.	.1	3017.5	*	7	22301999	0.	.1	3017.5		
3	0725	666	0.	.1	3017.5	*	5	15001333	0.	.1	3017.5	*	7	22352000	0.	.1	3017.5		
3	0730	667	0.	.1	3017.5	*	5	15051334	0.	.1	3017.5	*							

PEAK FLOW	TIME	MAXIMUM AVERAGE FLOW			
		6-HR	24-HR	72-HR	166.58-HR
+ (CFS)	(HR)				
	(CFS)				
+ 68.	5.50	65.	35.	12.	5.
	(INCHES)	.691	1.483	1.483	1.483
	(AC-FT)	32.	70.	70.	70.

PEAK STORAGE	TIME	MAXIMUM AVERAGE STORAGE			
		6-HR	24-HR	72-HR	166.58-HR
+ (AC-FT)	(HR)				
50.	5.50	41.	14.	5.	2.

PEAK STAGE	TIME	MAXIMUM AVERAGE STAGE			
		6-HR	24-HR	72-HR	166.58-HR
+ (FEET)	(HR)				
3033.78	5.50	3032.38	3024.52	3019.84	3018.49

CUMULATIVE AREA = .88 SQ MI

```
1258 KK     **********
            *        *
            *  RDB2  *
            *        *
            **********

1260 KO       OUTPUT CONTROL VARIABLES
                IPRNT        1  PRINT CONTROL
                IPLOT        0  PLOT CONTROL
                QSCAL        0.  HYDROGRAPH PLOT SCALE

            HYDROGRAPH ROUTING DATA

1261 RS       STORAGE ROUTING
                NSTPS        1  NUMBER OF SUBREACHES
                ITYP      ELEV  TYPE OF INITIAL CONDITION
                RSVRIC  2992.00  INITIAL CONDITION
                X          .00 WORKING R AND D COEFFICIENT

1262 SV         STORAGE       .0      2.3      7.6     24.3     46.3     73.8    107.1    146.8    193.0

1263 SE       ELEVATION  2992.00  2993.00  2995.00  3000.00  3005.00  3010.00  3015.00  3020.00  3025.00

1264 SQ       DISCHARGE        0.      44.      51.      65.      84.      99.     521.    3466.    7888.

1265 SE       ELEVATION  2992.00  2993.00  2995.00  3000.00  3009.00  3018.00  3019.00  3022.00  3025.00
```

***

COMPUTED STORAGE-OUTFLOW-ELEVATION DATA

STORAGE	.00	2.34	7.60	24.30	46.28	68.28	73.78	107.11	130.89	138.82
OUTFLOW	.00	44.44	51.05	64.70	75.33	83.84	85.56	94.19	99.36	520.90
ELEVATION	2992.00	2993.00	2995.00	3000.00	3005.00	3009.00	3010.00	3015.00	3018.00	3019.00

STORAGE	146.75	165.26	193.03
OUTFLOW	1502.43	3465.50	7888.40
ELEVATION	3020.00	3022.00	3025.00

HYDROGRAPH AT STATION RDB2
PLAN 1, RATIO = 1.00

DA	MON	HRMN	ORD	OUTFLOW	STORAGE	STAGE	DA	MON	HRMN	ORD	OUTFLOW	STORAGE	STAGE	DA	MON	HRMN	ORD	OUTFLOW	STORAGE	STAGE

1	0000	1	0.	.0	2992.0	*	3	0735	668	0.	.0	2992.0	*	5	15101335	0.	.0	2992.0
1	0005	2	0.	.0	2992.0	*	3	0740	669	0.	.0	2992.0	*	5	15151336	0.	.0	2992.0
1	0010	3	0.	.0	2992.0	*	3	0745	670	0.	.0	2992.0	*	5	15201337	0.	.0	2992.0
1	0015	4	0.	.0	2992.0	*	3	0750	671	0.	.0	2992.0	*	5	15251338	0.	.0	2992.0
1	0020	5	0.	.0	2992.0	*	3	0755	672	0.	.0	2992.0	*	5	15301339	0.	.0	2992.0
1	0025	6	0.	.0	2992.0	*	3	0800	673	0.	.0	2992.0	*	5	15351340	0.	.0	2992.0
1	0030	7	1.	.0	2992.0	*	3	0805	674	0.	.0	2992.0	*	5	15401341	0.	.0	2992.0
1	0035	8	1.	.1	2992.0	*	3	0810	675	0.	.0	2992.0	*	5	15451342	0.	.0	2992.0
1	0040	9	2.	.1	2992.0	*	3	0815	676	0.	.0	2992.0	*	5	15501343	0.	.0	2992.0
1	0045	10	2.	.1	2992.0	*	3	0820	677	0.	.0	2992.0	*	5	15551344	0.	.0	2992.0
1	0050	11	2.	.1	2992.1	*	3	0825	678	0.	.0	2992.0	*	5	16001345	0.	.0	2992.0
1	0055	12	2.	.1	2992.1	*	3	0830	679	0.	.0	2992.0	*	5	16051346	0.	.0	2992.0
1	0100	13	2.	.1	2992.1	*	3	0835	680	0.	.0	2992.0	*	5	16101347	0.	.0	2992.0
1	0105	14	2.	.1	2992.0	*	3	0840	681	0.	.0	2992.0	*	5	16151348	0.	.0	2992.0
1	0110	15	2.	.1	2992.0	*	3	0845	682	0.	.0	2992.0	*	5	16201349	0.	.0	2992.0
1	0115	16	2.	.1	2992.0	*	3	0850	683	0.	.0	2992.0	*	5	16251350	0.	.0	2992.0
1	0120	17	2.	.1	2992.1	*	3	0855	684	0.	.0	2992.0	*	5	16301351	0.	.0	2992.0
1	0125	18	3.	.2	2992.1	*	3	0900	685	0.	.0	2992.0	*	5	16351352	0.	.0	2992.0
1	0130	19	4.	.2	2992.1	*	3	0905	686	0.	.0	2992.0	*	5	16401353	0.	.0	2992.0
1	0135	20	5.	.3	2992.1	*	3	0910	687	0.	.0	2992.0	*	5	16451354	0.	.0	2992.0
1	0140	21	7.	.4	2992.2	*	3	0915	688	0.	.0	2992.0	*	5	16501355	0.	.0	2992.0
1	0145	22	9.	.5	2992.2	*	3	0920	689	0.	.0	2992.0	*	5	16551356	0.	.0	2992.0
1	0150	23	11.	.6	2992.3	*	3	0925	690	0.	.0	2992.0	*	5	17001357	0.	.0	2992.0
1	0155	24	13.	.7	2992.3	*	3	0930	691	0.	.0	2992.0	*	5	17051358	0.	.0	2992.0
1	0200	25	14.	.7	2992.3	*	3	0935	692	0.	.0	2992.0	*	5	17101359	0.	.0	2992.0
1	0205	26	14.	.7	2992.3	*	3	0940	693	0.	.0	2992.0	*	5	17151360	0.	.0	2992.0
1	0210	27	14.	.7	2992.3	*	3	0945	694	0.	.0	2992.0	*	5	17201361	0.	.0	2992.0
1	0215	28	14.	.7	2992.3	*	3	0950	695	0.	.0	2992.0	*	5	17251362	0.	.0	2992.0
1	0220	29	16.	.8	2992.4	*	3	0955	696	0.	.0	2992.0	*	5	17301363	0.	.0	2992.0
1	0225	30	18.	1.0	2992.4	*	3	1000	697	0.	.0	2992.0	*	5	17351364	0.	.0	2992.0
1	0230	31	21.	1.1	2992.5	*	3	1005	698	0.	.0	2992.0	*	5	17401365	0.	.0	2992.0
1	0235	32	23.	1.2	2992.5	*	3	1010	699	0.	.0	2992.0	*	5	17451366	0.	.0	2992.0
1	0240	33	25.	1.3	2992.6	*	3	1015	700	0.	.0	2992.0	*	5	17501367	0.	.0	2992.0
1	0245	34	27.	1.4	2992.6	*	3	1020	701	0.	.0	2992.0	*	5	17551368	0.	.0	2992.0
1	0250	35	29.	1.5	2992.6	*	3	1025	702	0.	.0	2992.0	*	5	18001369	0.	.0	2992.0
1	0255	36	30.	1.6	2992.7	*	3	1030	703	0.	.0	2992.0	*	5	18051370	0.	.0	2992.0
1	0300	37	31.	1.6	2992.7	*	3	1035	704	0.	.0	2992.0	*	5	18101371	0.	.0	2992.0
1	0305	38	32.	1.7	2992.7	*	3	1040	705	0.	.0	2992.0	*	5	18151372	0.	.0	2992.0
1	0310	39	36.	1.9	2992.8	*	3	1045	706	0.	.0	2992.0	*	5	18201373	0.	.0	2992.0
1	0315	40	44.	2.3	2993.0	*	3	1050	707	0.	.0	2992.0	*	5	18251374	0.	.0	2992.0
1	0320	41	45.	3.2	2993.3	*	3	1055	708	0.	.0	2992.0	*	5	18301375	0.	.0	2992.0
1	0325	42	48.	4.8	2993.9	*	3	1100	709	0.	.0	2992.0	*	5	18351376	0.	.0	2992.0
1	0330	43	51.	7.5	2994.9	*	3	1105	710	0.	.0	2992.0	*	5	18401377	0.	.0	2992.0
1	0335	44	54.	11.2	2996.1	*	3	1110	711	0.	.0	2992.0	*	5	18451378	0.	.0	2992.0
1	0340	45	57.	15.4	2997.3	*	3	1115	712	0.	.0	2992.0	*	5	18501379	0.	.0	2992.0
1	0345	46	61.	19.5	2998.6	*	3	1120	713	0.	.0	2992.0	*	5	18551380	0.	.0	2992.0
1	0350	47	64.	23.0	2999.6	*	3	1125	714	0.	.0	2992.0	*	5	19001381	0.	.0	2992.0
1	0355	48	65.	25.8	3000.3	*	3	1130	715	0.	.0	2992.0	*	5	19051382	0.	.0	2992.0
1	0400	49	66.	27.8	3000.8	*	3	1135	716	0.	.0	2992.0	*	5	19101383	0.	.0	2992.0
1	0405	50	67.	29.3	3001.1	*	3	1140	717	0.	.0	2992.0	*	5	19151384	0.	.0	2992.0
1	0410	51	68.	30.4	3001.4	*	3	1145	718	0.	.0	2992.0	*	5	19201385	0.	.0	2992.0
1	0415	52	68.	31.1	3001.6	*	3	1150	719	0.	.0	2992.0	*	5	19251386	0.	.0	2992.0
1	0420	53	68.	31.6	3001.7	*	3	1155	720	0.	.0	2992.0	*	5	19301387	0.	.0	2992.0
1	0425	54	68.	31.9	3001.7	*	3	1200	721	0.	.0	2992.0	*	5	19351388	0.	.0	2992.0
1	0430	55	69.	32.2	3001.8	*	3	1205	722	0.	.0	2992.0	*	5	19401389	0.	.0	2992.0
1	0435	56	69.	32.6	3001.9	*	3	1210	723	0.	.0	2992.0	*	5	19451390	0.	.0	2992.0
1	0440	57	69.	33.1	3002.0	*	3	1215	724	0.	.0	2992.0	*	5	19501391	0.	.0	2992.0
1	0445	58	69.	33.7	3002.1	*	3	1220	725	0.	.0	2992.0	*	5	19551392	0.	.0	2992.0
1	0450	59	70.	34.3	3002.3	*	3	1225	726	0.	.0	2992.0	*	5	20001393	0.	.0	2992.0
1	0455	60	70.	34.9	3002.4	*	3	1230	727	0.	.0	2992.0	*	5	20051394	0.	.0	2992.0
1	0500	61	70.	35.5	3002.5	*	3	1235	728	0.	.0	2992.0	*	5	20101395	0.	.0	2992.0
1	0505	62	70.	36.0	3002.7	*	3	1240	729	0.	.0	2992.0	*	5	20151396	0.	.0	2992.0
1	0510	63	70.	36.3	3002.7	*	3	1245	730	0.	.0	2992.0	*	5	20201397	0.	.0	2992.0
1	0515	64	71.	36.4	3002.7	*	3	1250	731	0.	.0	2992.0	*	5	20251398	0.	.0	2992.0
1	0520	65	71.	36.3	3002.7	*	3	1255	732	0.	.0	2992.0	*	5	20301399	0.	.0	2992.0
1	0525	66	70.	36.2	3002.7	*	3	1300	733	0.	.0	2992.0	*	5	20351400	0.	.0	2992.0
1	0530	67	70.	36.0	3002.7	*	3	1305	734	0.	.0	2992.0	*	5	20401401	0.	.0	2992.0
1	0535	68	70.	35.7	3002.6	*	3	1310	735	0.	.0	2992.0	*	5	20451402	0.	.0	2992.0
1	0540	69	70.	35.4	3002.5	*	3	1315	736	0.	.0	2992.0	*	5	20501403	0.	.0	2992.0
1	0545	70	70.	35.0	3002.4	*	3	1320	737	0.	.0	2992.0	*	5	20551404	0.	.0	2992.0
1	0550	71	70.	34.7	3002.4	*	3	1325	738	0.	.0	2992.0	*	5	21001405	0.	.0	2992.0
1	0555	72	70.	34.3	3002.3	*	3	1330	739	0.	.0	2992.0	*	5	21051406	0.	.0	2992.0
1	0600	73	69.	33.9	3002.2	*	3	1335	740	0.	.0	2992.0	*	5	21101407	0.	.0	2992.0
1	0605	74	69.	33.5	3002.1	*	3	1340	741	0.	.0	2992.0	*	5	21151408	0.	.0	2992.0
1	0610	75	69.	33.1	3002.0	*	3	1345	742	0.	.0	2992.0	*	5	21201409	0.	.0	2992.0
1	0615	76	69.	32.7	3001.9	*	3	1350	743	0.	.0	2992.0	*	5	21251410	0.	.0	2992.0
1	0620	77	69.	32.3	3001.8	*	3	1355	744	0.	.0	2992.0	*	5	21301411	0.	.0	2992.0
1	0625	78	68.	31.8	3001.7	*	3	1400	745	0.	.0	2992.0	*	5	21351412	0.	.0	2992.0
1	0630	79	68.	31.4	3001.6	*	3	1405	746	0.	.0	2992.0	*	5	21401413	0.	.0	2992.0
1	0635	80	68.	30.9	3001.5	*	3	1410	747	0.	.0	2992.0	*	5	21451414	0.	.0	2992.0
1	0640	81	68.	30.5	3001.4	*	3	1415	748	0.	.0	2992.0	*	5	21501415	0.	.0	2992.0
1	0645	82	67.	30.0	3001.3	*	3	1420	749	0.	.0	2992.0	*	5	21551416	0.	.0	2992.0
1	0650	83	67.	29.5	3001.2	*	3	1425	750	0.	.0	2992.0	*	5	22001417	0.	.0	2992.0
1	0655	84	67.	29.1	3001.1	*	3	1430	751	0.	.0	2992.0	*	5	22051418	0.	.0	2992.0
1	0700	85	67.	28.6	3001.0	*	3	1435	752	0.	.0	2992.0	*	5	22101419	0.	.0	2992.0
1	0705	86	67.	28.2	3000.9	*	3	1440	753	0.	.0	2992.0	*	5	22151420	0.	.0	2992.0
1	0710	87	66.	27.7	3000.8	*	3	1445	754	0.	.0	2992.0	*	5	22201421	0.	.0	2992.0
1	0715	88	66.	27.2	3000.7	*	3	1450	755	0.	.0	2992.0	*	5	22251422	0.	.0	2992.0

1	0720	89	66.	26.8	3000.6	*	3	1455	756	0.	.0	2992.0	*	5	22301423	0.	.0	2992.0
1	0725	90	66.	26.3	3000.5	*	3	1500	757	0.	.0	2992.0	*	5	22351424	0.	.0	2992.0
1	0730	91	65.	25.9	3000.4	*	3	1505	758	0.	.0	2992.0	*	5	22401425	0.	.0	2992.0
1	0735	92	65.	25.4	3000.3	*	3	1510	759	0.	.0	2992.0	*	5	22451426	0.	.0	2992.0
1	0740	93	65.	25.0	3000.2	*	3	1515	760	0.	.0	2992.0	*	5	22501427	0.	.0	2992.0
1	0745	94	65.	24.5	3000.1	*	3	1520	761	0.	.0	2992.0	*	5	22551428	0.	.0	2992.0
1	0750	95	65.	24.1	2999.9	*	3	1525	762	0.	.0	2992.0	*	5	23001429	0.	.0	2992.0
1	0755	96	64.	23.6	2999.8	*	3	1530	763	0.	.0	2992.0	*	5	23051430	0.	.0	2992.0
1	0800	97	64.	23.2	2999.7	*	3	1535	764	0.	.0	2992.0	*	5	23101431	0.	.0	2992.0
1	0805	98	63.	22.8	2999.5	*	3	1540	765	0.	.0	2992.0	*	5	23151432	0.	.0	2992.0
1	0810	99	63.	22.3	2999.4	*	3	1545	766	0.	.0	2992.0	*	5	23201433	0.	.0	2992.0
1	0815	100	63.	21.9	2999.3	*	3	1550	767	0.	.0	2992.0	*	5	23251434	0.	.0	2992.0
1	0820	101	62.	21.5	2999.2	*	3	1555	768	0.	.0	2992.0	*	5	23301435	0.	.0	2992.0
1	0825	102	62.	21.0	2999.0	*	3	1600	769	0.	.0	2992.0	*	5	23351436	0.	.0	2992.0
1	0830	103	62.	20.6	2998.9	*	3	1605	770	0.	.0	2992.0	*	5	23401437	0.	.0	2992.0
1	0835	104	61.	20.2	2998.8	*	3	1610	771	0.	.0	2992.0	*	5	23451438	0.	.0	2992.0
1	0840	105	61.	19.8	2998.6	*	3	1615	772	0.	.0	2992.0	*	5	23501439	0.	.0	2992.0
1	0845	106	61.	19.3	2998.5	*	3	1620	773	0.	.0	2992.0	*	5	23551440	0.	.0	2992.0
1	0850	107	60.	18.9	2998.4	*	3	1625	774	0.	.0	2992.0	*	6	00001441	0.	.0	2992.0
1	0855	108	60.	18.5	2998.3	*	3	1630	775	0.	.0	2992.0	*	6	00051442	0.	.0	2992.0
1	0900	109	60.	18.1	2998.1	*	3	1635	776	0.	.0	2992.0	*	6	00101443	0.	.0	2992.0
1	0905	110	59.	17.7	2998.0	*	3	1640	777	0.	.0	2992.0	*	6	00151444	0.	.0	2992.0
1	0910	111	59.	17.3	2997.9	*	3	1645	778	0.	.0	2992.0	*	6	00201445	0.	.0	2992.0
1	0915	112	59.	16.9	2997.8	*	3	1650	779	0.	.0	2992.0	*	6	00251446	0.	.0	2992.0
1	0920	113	58.	16.5	2997.7	*	3	1655	780	0.	.0	2992.0	*	6	00301447	0.	.0	2992.0
1	0925	114	58.	16.1	2997.5	*	3	1700	781	0.	.0	2992.0	*	6	00351448	0.	.0	2992.0
1	0930	115	58.	15.7	2997.4	*	3	1705	782	0.	.0	2992.0	*	6	00401449	0.	.0	2992.0
1	0935	116	57.	15.3	2997.3	*	3	1710	783	0.	.0	2992.0	*	6	00451450	0.	.0	2992.0
1	0940	117	57.	14.9	2997.2	*	3	1715	784	0.	.0	2992.0	*	6	00501451	0.	.0	2992.0
1	0945	118	57.	14.5	2997.1	*	3	1720	785	0.	.0	2992.0	*	6	00551452	0.	.0	2992.0
1	0950	119	56.	14.1	2996.9	*	3	1725	786	0.	.0	2992.0	*	6	01001453	0.	.0	2992.0
1	0955	120	56.	13.7	2996.8	*	3	1730	787	0.	.0	2992.0	*	6	01051454	0.	.0	2992.0
1	1000	121	56.	13.3	2996.7	*	3	1735	788	0.	.0	2992.0	*	6	01101455	0.	.0	2992.0
1	1005	122	55.	13.0	2996.6	*	3	1740	789	0.	.0	2992.0	*	6	01151456	0.	.0	2992.0
1	1010	123	55.	12.6	2996.5	*	3	1745	790	0.	.0	2992.0	*	6	01201457	0.	.0	2992.0
1	1015	124	55.	12.2	2996.4	*	3	1750	791	0.	.0	2992.0	*	6	01251458	0.	.0	2992.0
1	1020	125	54.	11.8	2996.3	*	3	1755	792	0.	.0	2992.0	*	6	01301459	0.	.0	2992.0
1	1025	126	54.	11.4	2996.2	*	3	1800	793	0.	.0	2992.0	*	6	01351460	0.	.0	2992.0
1	1030	127	54.	11.1	2996.0	*	3	1805	794	0.	.0	2992.0	*	6	01401461	0.	.0	2992.0
1	1035	128	54.	10.7	2995.9	*	3	1810	795	0.	.0	2992.0	*	6	01451462	0.	.0	2992.0
1	1040	129	53.	10.3	2995.8	*	3	1815	796	0.	.0	2992.0	*	6	01501463	0.	.0	2992.0
1	1045	130	53.	10.0	2995.7	*	3	1820	797	0.	.0	2992.0	*	6	01551464	0.	.0	2992.0
1	1050	131	53.	9.6	2995.6	*	3	1825	798	0.	.0	2992.0	*	6	02001465	0.	.0	2992.0
1	1055	132	52.	9.2	2995.5	*	3	1830	799	0.	.0	2992.0	*	6	02051466	0.	.0	2992.0
1	1100	133	52.	8.9	2995.4	*	3	1835	800	0.	.0	2992.0	*	6	02101467	0.	.0	2992.0
1	1105	134	52.	8.5	2995.3	*	3	1840	801	0.	.0	2992.0	*	6	02151468	0.	.0	2992.0
1	1110	135	52.	8.2	2995.2	*	3	1845	802	0.	.0	2992.0	*	6	02201469	0.	.0	2992.0
1	1115	136	51.	7.8	2995.1	*	3	1850	803	0.	.0	2992.0	*	6	02251470	0.	.0	2992.0
1	1120	137	51.	7.5	2994.9	*	3	1855	804	0.	.0	2992.0	*	6	02301471	0.	.0	2992.0
1	1125	138	50.	7.1	2994.8	*	3	1900	805	0.	.0	2992.0	*	6	02351472	0.	.0	2992.0
1	1130	139	50.	6.8	2994.7	*	3	1905	806	0.	.0	2992.0	*	6	02401473	0.	.0	2992.0
1	1135	140	50.	6.4	2994.6	*	3	1910	807	0.	.0	2992.0	*	6	02451474	0.	.0	2992.0
1	1140	141	49.	6.1	2994.4	*	3	1915	808	0.	.0	2992.0	*	6	02501475	0.	.0	2992.0
1	1145	142	49.	5.8	2994.3	*	3	1920	809	0.	.0	2992.0	*	6	02551476	0.	.0	2992.0
1	1150	143	48.	5.4	2994.2	*	3	1925	810	0.	.0	2992.0	*	6	03001477	0.	.0	2992.0
1	1155	144	48.	5.1	2994.0	*	3	1930	811	0.	.0	2992.0	*	6	03051478	0.	.0	2992.0
1	1200	145	47.	4.8	2993.9	*	3	1935	812	0.	.0	2992.0	*	6	03101479	0.	.0	2992.0
1	1205	146	47.	4.4	2993.8	*	3	1940	813	0.	.0	2992.0	*	6	03151480	0.	.0	2992.0
1	1210	147	47.	4.1	2993.7	*	3	1945	814	0.	.0	2992.0	*	6	03201481	0.	.0	2992.0
1	1215	148	46.	3.8	2993.6	*	3	1950	815	0.	.0	2992.0	*	6	03251482	0.	.0	2992.0
1	1220	149	46.	3.5	2993.4	*	3	1955	816	0.	.0	2992.0	*	6	03301483	0.	.0	2992.0
1	1225	150	45.	3.2	2993.3	*	3	2000	817	0.	.0	2992.0	*	6	03351484	0.	.0	2992.0
1	1230	151	45.	2.8	2993.2	*	3	2005	818	0.	.0	2992.0	*	6	03401485	0.	.0	2992.0
1	1235	152	45.	2.5	2993.1	*	3	2010	819	0.	.0	2992.0	*	6	03451486	0.	.0	2992.0
1	1240	153	42.	2.2	2993.0	*	3	2015	820	0.	.0	2992.0	*	6	03501487	0.	.0	2992.0
1	1245	154	37.	2.0	2992.8	*	3	2020	821	0.	.0	2992.0	*	6	03551488	0.	.0	2992.0
1	1250	155	33.	1.7	2992.7	*	3	2025	822	0.	.0	2992.0	*	6	04001489	0.	.0	2992.0
1	1255	156	29.	1.5	2992.6	*	3	2030	823	0.	.0	2992.0	*	6	04051490	0.	.0	2992.0
1	1300	157	25.	1.3	2992.6	*	3	2035	824	0.	.0	2992.0	*	6	04101491	0.	.0	2992.0
1	1305	158	22.	1.2	2992.5	*	3	2040	825	0.	.0	2992.0	*	6	04151492	0.	.0	2992.0
1	1310	159	19.	1.0	2992.4	*	3	2045	826	0.	.0	2992.0	*	6	04201493	0.	.0	2992.0
1	1315	160	17.	.9	2992.4	*	3	2050	827	0.	.0	2992.0	*	6	04251494	0.	.0	2992.0
1	1320	161	15.	.8	2992.3	*	3	2055	828	0.	.0	2992.0	*	6	04301495	0.	.0	2992.0
1	1325	162	13.	.7	2992.3	*	3	2100	829	0.	.0	2992.0	*	6	04351496	0.	.0	2992.0
1	1330	163	11.	.6	2992.3	*	3	2105	830	0.	.0	2992.0	*	6	04401497	0.	.0	2992.0
1	1335	164	10.	.5	2992.2	*	3	2110	831	0.	.0	2992.0	*	6	04451498	0.	.0	2992.0
1	1340	165	9.	.5	2992.2	*	3	2115	832	0.	.0	2992.0	*	6	04501499	0.	.0	2992.0
1	1345	166	8.	.4	2992.2	*	3	2120	833	0.	.0	2992.0	*	6	04551500	0.	.0	2992.0
1	1350	167	7.	.4	2992.2	*	3	2125	834	0.	.0	2992.0	*	6	05001501	0.	.0	2992.0
1	1355	168	6.	.3	2992.1	*	3	2130	835	0.	.0	2992.0	*	6	05051502	0.	.0	2992.0
1	1400	169	5.	.3	2992.1	*	3	2135	836	0.	.0	2992.0	*	6	05101503	0.	.0	2992.0
1	1405	170	5.	.2	2992.1	*	3	2140	837	0.	.0	2992.0	*	6	05151504	0.	.0	2992.0
1	1410	171	4.	.2	2992.1	*	3	2145	838	0.	.0	2992.0	*	6	05201505	0.	.0	2992.0
1	1415	172	4.	.2	2992.1	*	3	2150	839	0.	.0	2992.0	*	6	05251506	0.	.0	2992.0
1	1420	173	3.	.2	2992.1	*	3	2155	840	0.	.0	2992.0	*	6	05301507	0.	.0	2992.0
1	1425	174	3.	.1	2992.1	*	3	2200	841	0.	.0	2992.0	*	6	05351508	0.	.0	2992.0
1	1430	175	2.	.1	2992.1	*	3	2205	842	0.	.0	2992.0	*	6	05401509	0.	.0	2992.0
1	1435	176	2.	.1	2992.0	*	3	2210	843	0.	.0	2992.0	*	6	05451510	0.	.0	2992.0
1	1440	177	2.	.1	2992.0	*	3	2215	844	0.	.0	2992.0	*	6	05501511	0.	.0	2992.0

1	1445	178	2.	.1	2992.0	*	3	2220	845	0.	.0	2992.0	*	6	05551512	0.	.0	2992.0	
1	1450	179	1.	.1	2992.0	*	3	2225	846	0.	.0	2992.0	*	6	06001513	0.	.0	2992.0	
1	1455	180	1.	.1	2992.0	*	3	2230	847	0.	.0	2992.0	*	6	06051514	0.	.0	2992.0	
1	1500	181	1.	.1	2992.0	*	3	2235	848	0.	.0	2992.0	*	6	06101515	0.	.0	2992.0	
1	1505	182	1.	.1	2992.0	*	3	2240	849	0.	.0	2992.0	*	6	06151516	0.	.0	2992.0	
1	1510	183	1.	.0	2992.0	*	3	2245	850	0.	.0	2992.0	*	6	06201517	0.	.0	2992.0	
1	1515	184	1.	.0	2992.0	*	3	2250	851	0.	.0	2992.0	*	6	06251518	0.	.0	2992.0	
1	1520	185	1.	.0	2992.0	*	3	2255	852	0.	.0	2992.0	*	6	06301519	0.	.0	2992.0	
1	1525	186	1.	.0	2992.0	*	3	2300	853	0.	.0	2992.0	*	6	06351520	0.	.0	2992.0	
1	1530	187	0.	.0	2992.0	*	3	2305	854	0.	.0	2992.0	*	6	06401521	0.	.0	2992.0	
1	1535	188	0.	.0	2992.0	*	3	2310	855	0.	.0	2992.0	*	6	06451522	0.	.0	2992.0	
1	1540	189	0.	.0	2992.0	*	3	2315	856	0.	.0	2992.0	*	6	06501523	0.	.0	2992.0	
1	1545	190	0.	.0	2992.0	*	3	2320	857	0.	.0	2992.0	*	6	06551524	0.	.0	2992.0	
1	1550	191	0.	.0	2992.0	*	3	2325	858	0.	.0	2992.0	*	6	07001525	0.	.0	2992.0	
1	1555	192	0.	.0	2992.0	*	3	2330	859	0.	.0	2992.0	*	6	07051526	0.	.0	2992.0	
1	1600	193	0.	.0	2992.0	*	3	2335	860	0.	.0	2992.0	*	6	07101527	0.	.0	2992.0	
1	1605	194	0.	.0	2992.0	*	3	2340	861	0.	.0	2992.0	*	6	07151528	0.	.0	2992.0	
1	1610	195	0.	.0	2992.0	*	3	2345	862	0.	.0	2992.0	*	6	07201529	0.	.0	2992.0	
1	1615	196	0.	.0	2992.0	*	3	2350	863	0.	.0	2992.0	*	6	07251530	0.	.0	2992.0	
1	1620	197	0.	.0	2992.0	*	3	2355	864	0.	.0	2992.0	*	6	07301531	0.	.0	2992.0	
1	1625	198	0.	.0	2992.0	*	4	0000	865	0.	.0	2992.0	*	6	07351532	0.	.0	2992.0	
1	1630	199	0.	.0	2992.0	*	4	0005	866	0.	.0	2992.0	*	6	07401533	0.	.0	2992.0	
1	1635	200	0.	.0	2992.0	*	4	0010	867	0.	.0	2992.0	*	6	07451534	0.	.0	2992.0	
1	1640	201	0.	.0	2992.0	*	4	0015	868	0.	.0	2992.0	*	6	07501535	0.	.0	2992.0	
1	1645	202	0.	.0	2992.0	*	4	0020	869	0.	.0	2992.0	*	6	07551536	0.	.0	2992.0	
1	1650	203	0.	.0	2992.0	*	4	0025	870	0.	.0	2992.0	*	6	08001537	0.	.0	2992.0	
1	1655	204	0.	.0	2992.0	*	4	0030	871	0.	.0	2992.0	*	6	08051538	0.	.0	2992.0	
1	1700	205	0.	.0	2992.0	*	4	0035	872	0.	.0	2992.0	*	6	08101539	0.	.0	2992.0	
1	1705	206	0.	.0	2992.0	*	4	0040	873	0.	.0	2992.0	*	6	08151540	0.	.0	2992.0	
1	1710	207	0.	.0	2992.0	*	4	0045	874	0.	.0	2992.0	*	6	08201541	0.	.0	2992.0	
1	1715	208	0.	.0	2992.0	*	4	0050	875	0.	.0	2992.0	*	6	08251542	0.	.0	2992.0	
1	1720	209	0.	.0	2992.0	*	4	0055	876	0.	.0	2992.0	*	6	08301543	0.	.0	2992.0	
1	1725	210	0.	.0	2992.0	*	4	0100	877	0.	.0	2992.0	*	6	08351544	0.	.0	2992.0	
1	1730	211	0.	.0	2992.0	*	4	0105	878	0.	.0	2992.0	*	6	08401545	0.	.0	2992.0	
1	1735	212	0.	.0	2992.0	*	4	0110	879	0.	.0	2992.0	*	6	08451546	0.	.0	2992.0	
1	1740	213	0.	.0	2992.0	*	4	0115	880	0.	.0	2992.0	*	6	08501547	0.	.0	2992.0	
1	1745	214	0.	.0	2992.0	*	4	0120	881	0.	.0	2992.0	*	6	08551548	0.	.0	2992.0	
1	1750	215	0.	.0	2992.0	*	4	0125	882	0.	.0	2992.0	*	6	09001549	0.	.0	2992.0	
1	1755	216	0.	.0	2992.0	*	4	0130	883	0.	.0	2992.0	*	6	09051550	0.	.0	2992.0	
1	1800	217	0.	.0	2992.0	*	4	0135	884	0.	.0	2992.0	*	6	09101551	0.	.0	2992.0	
1	1805	218	0.	.0	2992.0	*	4	0140	885	0.	.0	2992.0	*	6	09151552	0.	.0	2992.0	
1	1810	219	0.	.0	2992.0	*	4	0145	886	0.	.0	2992.0	*	6	09201553	0.	.0	2992.0	
1	1815	220	0.	.0	2992.0	*	4	0150	887	0.	.0	2992.0	*	6	09251554	0.	.0	2992.0	
1	1820	221	0.	.0	2992.0	*	4	0155	888	0.	.0	2992.0	*	6	09301555	0.	.0	2992.0	
1	1825	222	0.	.0	2992.0	*	4	0200	889	0.	.0	2992.0	*	6	09351556	0.	.0	2992.0	
1	1830	223	0.	.0	2992.0	*	4	0205	890	0.	.0	2992.0	*	6	09401557	0.	.0	2992.0	
1	1835	224	0.	.0	2992.0	*	4	0210	891	0.	.0	2992.0	*	6	09451558	0.	.0	2992.0	
1	1840	225	0.	.0	2992.0	*	4	0215	892	0.	.0	2992.0	*	6	09501559	0.	.0	2992.0	
1	1845	226	0.	.0	2992.0	*	4	0220	893	0.	.0	2992.0	*	6	09551560	0.	.0	2992.0	
1	1850	227	0.	.0	2992.0	*	4	0225	894	0.	.0	2992.0	*	6	10001561	0.	.0	2992.0	
1	1855	228	0.	.0	2992.0	*	4	0230	895	0.	.0	2992.0	*	6	10051562	0.	.0	2992.0	
1	1900	229	0.	.0	2992.0	*	4	0235	896	0.	.0	2992.0	*	6	10101563	0.	.0	2992.0	
1	1905	230	0.	.0	2992.0	*	4	0240	897	0.	.0	2992.0	*	6	10151564	0.	.0	2992.0	
1	1910	231	0.	.0	2992.0	*	4	0245	898	0.	.0	2992.0	*	6	10201565	0.	.0	2992.0	
1	1915	232	0.	.0	2992.0	*	4	0250	899	0.	.0	2992.0	*	6	10251566	0.	.0	2992.0	
1	1920	233	0.	.0	2992.0	*	4	0255	900	0.	.0	2992.0	*	6	10301567	0.	.0	2992.0	
1	1925	234	0.	.0	2992.0	*	4	0300	901	0.	.0	2992.0	*	6	10351568	0.	.0	2992.0	
1	1930	235	0.	.0	2992.0	*	4	0305	902	0.	.0	2992.0	*	6	10401569	0.	.0	2992.0	
1	1935	236	0.	.0	2992.0	*	4	0310	903	0.	.0	2992.0	*	6	10451570	0.	.0	2992.0	
1	1940	237	0.	.0	2992.0	*	4	0315	904	0.	.0	2992.0	*	6	10501571	0.	.0	2992.0	
1	1945	238	0.	.0	2992.0	*	4	0320	905	0.	.0	2992.0	*	6	10551572	0.	.0	2992.0	
1	1950	239	0.	.0	2992.0	*	4	0325	906	0.	.0	2992.0	*	6	11001573	0.	.0	2992.0	
1	1955	240	0.	.0	2992.0	*	4	0330	907	0.	.0	2992.0	*	6	11051574	0.	.0	2992.0	
1	2000	241	0.	.0	2992.0	*	4	0335	908	0.	.0	2992.0	*	6	11101575	0.	.0	2992.0	
1	2005	242	0.	.0	2992.0	*	4	0340	909	0.	.0	2992.0	*	6	11151576	0.	.0	2992.0	
1	2010	243	0.	.0	2992.0	*	4	0345	910	0.	.0	2992.0	*	6	11201577	0.	.0	2992.0	
1	2015	244	0.	.0	2992.0	*	4	0350	911	0.	.0	2992.0	*	6	11251578	0.	.0	2992.0	
1	2020	245	0.	.0	2992.0	*	4	0355	912	0.	.0	2992.0	*	6	11301579	0.	.0	2992.0	
1	2025	246	0.	.0	2992.0	*	4	0400	913	0.	.0	2992.0	*	6	11351580	0.	.0	2992.0	
1	2030	247	0.	.0	2992.0	*	4	0405	914	0.	.0	2992.0	*	6	11401581	0.	.0	2992.0	
1	2035	248	0.	.0	2992.0	*	4	0410	915	0.	.0	2992.0	*	6	11451582	0.	.0	2992.0	
1	2040	249	0.	.0	2992.0	*	4	0415	916	0.	.0	2992.0	*	6	11501583	0.	.0	2992.0	
1	2045	250	0.	.0	2992.0	*	4	0420	917	0.	.0	2992.0	*	6	11551584	0.	.0	2992.0	
1	2050	251	0.	.0	2992.0	*	4	0425	918	0.	.0	2992.0	*	6	12001585	0.	.0	2992.0	
1	2055	252	0.	.0	2992.0	*	4	0430	919	0.	.0	2992.0	*	6	12051586	0.	.0	2992.0	
1	2100	253	0.	.0	2992.0	*	4	0435	920	0.	.0	2992.0	*	6	12101587	0.	.0	2992.0	
1	2105	254	0.	.0	2992.0	*	4	0440	921	0.	.0	2992.0	*	6	12151588	0.	.0	2992.0	
1	2110	255	0.	.0	2992.0	*	4	0445	922	0.	.0	2992.0	*	6	12201589	0.	.0	2992.0	
1	2115	256	0.	.0	2992.0	*	4	0450	923	0.	.0	2992.0	*	6	12251590	0.	.0	2992.0	
1	2120	257	0.	.0	2992.0	*	4	0455	924	0.	.0	2992.0	*	6	12301591	0.	.0	2992.0	
1	2125	258	0.	.0	2992.0	*	4	0500	925	0.	.0	2992.0	*	6	12351592	0.	.0	2992.0	
1	2130	259	0.	.0	2992.0	*	4	0505	926	0.	.0	2992.0	*	6	12401593	0.	.0	2992.0	
1	2135	260	0.	.0	2992.0	*	4	0510	927	0.	.0	2992.0	*	6	12451594	0.	.0	2992.0	
1	2140	261	0.	.0	2992.0	*	4	0515	928	0.	.0	2992.0	*	6	12501595	0.	.0	2992.0	
1	2145	262	0.	.0	2992.0	*	4	0520	929	0.	.0	2992.0	*	6	12551596	0.	.0	2992.0	
1	2150	263	0.	.0	2992.0	*	4	0525	930	0.	.0	2992.0	*	6	13001597	0.	.0	2992.0	
1	2155	264	0.	.0	2992.0	*	4	0530	931	0.	.0	2992.0	*	6	13051598	0.	.0	2992.0	
1	2200	265	0.	.0	2992.0	*	4	0535	932	0.	.0	2992.0	*	6	13101599	0.	.0	2992.0	
1	2205	266	0.	.0	2992.0	*	4	0540	933	0.	.0	2992.0	*	6	13151600	0.	.0	2992.0	

1	2210	267	0.	.0	2992.0	*	4	0545	934	0.	.0	2992.0	*	6	13201601	0.	.0	2992.0
1	2215	268	0.	.0	2992.0	*	4	0550	935	0.	.0	2992.0	*	6	13251602	0.	.0	2992.0
1	2220	269	0.	.0	2992.0	*	4	0555	936	0.	.0	2992.0	*	6	13301603	0.	.0	2992.0
1	2225	270	0.	.0	2992.0	*	4	0600	937	0.	.0	2992.0	*	6	13351604	0.	.0	2992.0
1	2230	271	0.	.0	2992.0	*	4	0605	938	0.	.0	2992.0	*	6	13401605	0.	.0	2992.0
1	2235	272	0.	.0	2992.0	*	4	0610	939	0.	.0	2992.0	*	6	13451606	0.	.0	2992.0
1	2240	273	0.	.0	2992.0	*	4	0615	940	0.	.0	2992.0	*	6	13501607	0.	.0	2992.0
1	2245	274	0.	.0	2992.0	*	4	0620	941	0.	.0	2992.0	*	6	13551608	0.	.0	2992.0
1	2250	275	0.	.0	2992.0	*	4	0625	942	0.	.0	2992.0	*	6	14001609	0.	.0	2992.0
1	2255	276	0.	.0	2992.0	*	4	0630	943	0.	.0	2992.0	*	6	14051610	0.	.0	2992.0
1	2300	277	0.	.0	2992.0	*	4	0635	944	0.	.0	2992.0	*	6	14101611	0.	.0	2992.0
1	2305	278	0.	.0	2992.0	*	4	0640	945	0.	.0	2992.0	*	6	14151612	0.	.0	2992.0
1	2310	279	0.	.0	2992.0	*	4	0645	946	0.	.0	2992.0	*	6	14201613	0.	.0	2992.0
1	2315	280	0.	.0	2992.0	*	4	0650	947	0.	.0	2992.0	*	6	14251614	0.	.0	2992.0
1	2320	281	0.	.0	2992.0	*	4	0655	948	0.	.0	2992.0	*	6	14301615	0.	.0	2992.0
1	2325	282	0.	.0	2992.0	*	4	0700	949	0.	.0	2992.0	*	6	14351616	0.	.0	2992.0
1	2330	283	0.	.0	2992.0	*	4	0705	950	0.	.0	2992.0	*	6	14401617	0.	.0	2992.0
1	2335	284	0.	.0	2992.0	*	4	0710	951	0.	.0	2992.0	*	6	14451618	0.	.0	2992.0
1	2340	285	0.	.0	2992.0	*	4	0715	952	0.	.0	2992.0	*	6	14501619	0.	.0	2992.0
1	2345	286	0.	.0	2992.0	*	4	0720	953	0.	.0	2992.0	*	6	14551620	0.	.0	2992.0
1	2350	287	0.	.0	2992.0	*	4	0725	954	0.	.0	2992.0	*	6	15001621	0.	.0	2992.0
1	2355	288	0.	.0	2992.0	*	4	0730	955	0.	.0	2992.0	*	6	15051622	0.	.0	2992.0
2	0000	289	0.	.0	2992.0	*	4	0735	956	0.	.0	2992.0	*	6	15101623	0.	.0	2992.0
2	0005	290	0.	.0	2992.0	*	4	0740	957	0.	.0	2992.0	*	6	15151624	0.	.0	2992.0
2	0010	291	0.	.0	2992.0	*	4	0745	958	0.	.0	2992.0	*	6	15201625	0.	.0	2992.0
2	0015	292	0.	.0	2992.0	*	4	0750	959	0.	.0	2992.0	*	6	15251626	0.	.0	2992.0
2	0020	293	0.	.0	2992.0	*	4	0755	960	0.	.0	2992.0	*	6	15301627	0.	.0	2992.0
2	0025	294	0.	.0	2992.0	*	4	0800	961	0.	.0	2992.0	*	6	15351628	0.	.0	2992.0
2	0030	295	0.	.0	2992.0	*	4	0805	962	0.	.0	2992.0	*	6	15401629	0.	.0	2992.0
2	0035	296	0.	.0	2992.0	*	4	0810	963	0.	.0	2992.0	*	6	15451630	0.	.0	2992.0
2	0040	297	0.	.0	2992.0	*	4	0815	964	0.	.0	2992.0	*	6	15501631	0.	.0	2992.0
2	0045	298	0.	.0	2992.0	*	4	0820	965	0.	.0	2992.0	*	6	15551632	0.	.0	2992.0
2	0050	299	0.	.0	2992.0	*	4	0825	966	0.	.0	2992.0	*	6	16001633	0.	.0	2992.0
2	0055	300	0.	.0	2992.0	*	4	0830	967	0.	.0	2992.0	*	6	16051634	0.	.0	2992.0
2	0100	301	0.	.0	2992.0	*	4	0835	968	0.	.0	2992.0	*	6	16101635	0.	.0	2992.0
2	0105	302	0.	.0	2992.0	*	4	0840	969	0.	.0	2992.0	*	6	16151636	0.	.0	2992.0
2	0110	303	0.	.0	2992.0	*	4	0845	970	0.	.0	2992.0	*	6	16201637	0.	.0	2992.0
2	0115	304	0.	.0	2992.0	*	4	0850	971	0.	.0	2992.0	*	6	16251638	0.	.0	2992.0
2	0120	305	0.	.0	2992.0	*	4	0855	972	0.	.0	2992.0	*	6	16301639	0.	.0	2992.0
2	0125	306	0.	.0	2992.0	*	4	0900	973	0.	.0	2992.0	*	6	16351640	0.	.0	2992.0
2	0130	307	0.	.0	2992.0	*	4	0905	974	0.	.0	2992.0	*	6	16401641	0.	.0	2992.0
2	0135	308	0.	.0	2992.0	*	4	0910	975	0.	.0	2992.0	*	6	16451642	0.	.0	2992.0
2	0140	309	0.	.0	2992.0	*	4	0915	976	0.	.0	2992.0	*	6	16501643	0.	.0	2992.0
2	0145	310	0.	.0	2992.0	*	4	0920	977	0.	.0	2992.0	*	6	16551644	0.	.0	2992.0
2	0150	311	0.	.0	2992.0	*	4	0925	978	0.	.0	2992.0	*	6	17001645	0.	.0	2992.0
2	0155	312	0.	.0	2992.0	*	4	0930	979	0.	.0	2992.0	*	6	17051646	0.	.0	2992.0
2	0200	313	0.	.0	2992.0	*	4	0935	980	0.	.0	2992.0	*	6	17101647	0.	.0	2992.0
2	0205	314	0.	.0	2992.0	*	4	0940	981	0.	.0	2992.0	*	6	17151648	0.	.0	2992.0
2	0210	315	0.	.0	2992.0	*	4	0945	982	0.	.0	2992.0	*	6	17201649	0.	.0	2992.0
2	0215	316	0.	.0	2992.0	*	4	0950	983	0.	.0	2992.0	*	6	17251650	0.	.0	2992.0
2	0220	317	0.	.0	2992.0	*	4	0955	984	0.	.0	2992.0	*	6	17301651	0.	.0	2992.0
2	0225	318	0.	.0	2992.0	*	4	1000	985	0.	.0	2992.0	*	6	17351652	0.	.0	2992.0
2	0230	319	0.	.0	2992.0	*	4	1005	986	0.	.0	2992.0	*	6	17401653	0.	.0	2992.0
2	0235	320	0.	.0	2992.0	*	4	1010	987	0.	.0	2992.0	*	6	17451654	0.	.0	2992.0
2	0240	321	0.	.0	2992.0	*	4	1015	988	0.	.0	2992.0	*	6	17501655	0.	.0	2992.0
2	0245	322	0.	.0	2992.0	*	4	1020	989	0.	.0	2992.0	*	6	17551656	0.	.0	2992.0
2	0250	323	0.	.0	2992.0	*	4	1025	990	0.	.0	2992.0	*	6	18001657	0.	.0	2992.0
2	0255	324	0.	.0	2992.0	*	4	1030	991	0.	.0	2992.0	*	6	18051658	0.	.0	2992.0
2	0300	325	0.	.0	2992.0	*	4	1035	992	0.	.0	2992.0	*	6	18101659	0.	.0	2992.0
2	0305	326	0.	.0	2992.0	*	4	1040	993	0.	.0	2992.0	*	6	18151660	0.	.0	2992.0
2	0310	327	0.	.0	2992.0	*	4	1045	994	0.	.0	2992.0	*	6	18201661	0.	.0	2992.0
2	0315	328	0.	.0	2992.0	*	4	1050	995	0.	.0	2992.0	*	6	18251662	0.	.0	2992.0
2	0320	329	0.	.0	2992.0	*	4	1055	996	0.	.0	2992.0	*	6	18301663	0.	.0	2992.0
2	0325	330	0.	.0	2992.0	*	4	1100	997	0.	.0	2992.0	*	6	18351664	0.	.0	2992.0
2	0330	331	0.	.0	2992.0	*	4	1105	998	0.	.0	2992.0	*	6	18401665	0.	.0	2992.0
2	0335	332	0.	.0	2992.0	*	4	1110	999	0.	.0	2992.0	*	6	18451666	0.	.0	2992.0
2	0340	333	0.	.0	2992.0	*	4	11151000		0.	.0	2992.0	*	6	18501667	0.	.0	2992.0
2	0345	334	0.	.0	2992.0	*	4	11201001		0.	.0	2992.0	*	6	18551668	0.	.0	2992.0
2	0350	335	0.	.0	2992.0	*	4	11251002		0.	.0	2992.0	*	6	19001669	0.	.0	2992.0
2	0355	336	0.	.0	2992.0	*	4	11301003		0.	.0	2992.0	*	6	19051670	0.	.0	2992.0
2	0400	337	0.	.0	2992.0	*	4	11351004		0.	.0	2992.0	*	6	19101671	0.	.0	2992.0
2	0405	338	0.	.0	2992.0	*	4	11401005		0.	.0	2992.0	*	6	19151672	0.	.0	2992.0
2	0410	339	0.	.0	2992.0	*	4	11451006		0.	.0	2992.0	*	6	19201673	0.	.0	2992.0
2	0415	340	0.	.0	2992.0	*	4	11501007		0.	.0	2992.0	*	6	19251674	0.	.0	2992.0
2	0420	341	0.	.0	2992.0	*	4	11551008		0.	.0	2992.0	*	6	19301675	0.	.0	2992.0
2	0425	342	0.	.0	2992.0	*	4	12001009		0.	.0	2992.0	*	6	19351676	0.	.0	2992.0
2	0430	343	0.	.0	2992.0	*	4	12051010		0.	.0	2992.0	*	6	19401677	0.	.0	2992.0
2	0435	344	0.	.0	2992.0	*	4	12101011		0.	.0	2992.0	*	6	19451678	0.	.0	2992.0
2	0440	345	0.	.0	2992.0	*	4	12151012		0.	.0	2992.0	*	6	19501679	0.	.0	2992.0
2	0445	346	0.	.0	2992.0	*	4	12201013		0.	.0	2992.0	*	6	19551680	0.	.0	2992.0
2	0450	347	0.	.0	2992.0	*	4	12251014		0.	.0	2992.0	*	6	20001681	0.	.0	2992.0
2	0455	348	0.	.0	2992.0	*	4	12301015		0.	.0	2992.0	*	6	20051682	0.	.0	2992.0
2	0500	349	0.	.0	2992.0	*	4	12351016		0.	.0	2992.0	*	6	20101683	0.	.0	2992.0
2	0505	350	0.	.0	2992.0	*	4	12401017		0.	.0	2992.0	*	6	20151684	0.	.0	2992.0
2	0510	351	0.	.0	2992.0	*	4	12451018		0.	.0	2992.0	*	6	20201685	0.	.0	2992.0
2	0515	352	0.	.0	2992.0	*	4	12501019		0.	.0	2992.0	*	6	20251686	0.	.0	2992.0
2	0520	353	0.	.0	2992.0	*	4	12551020		0.	.0	2992.0	*	6	20301687	0.	.0	2992.0
2	0525	354	0.	.0	2992.0	*	4	13001021		0.	.0	2992.0	*	6	20351688	0.	.0	2992.0
2	0530	355	0.	.0	2992.0	*	4	13051022		0.	.0	2992.0	*	6	20401689	0.	.0	2992.0

2	0535	356	0.	.0	2992.0	* 4	13101023	0.	.0	2992.0	* 6	20451690	0.	.0	2992.0
2	0540	357	0.	.0	2992.0	* 4	13151024	0.	.0	2992.0	* 6	20501691	0.	.0	2992.0
2	0545	358	0.	.0	2992.0	* 4	13201025	0.	.0	2992.0	* 6	20551692	0.	.0	2992.0
2	0550	359	0.	.0	2992.0	* 4	13251026	0.	.0	2992.0	* 6	21001693	0.	.0	2992.0
2	0555	360	0.	.0	2992.0	* 4	13301027	0.	.0	2992.0	* 6	21051694	0.	.0	2992.0
2	0600	361	0.	.0	2992.0	* 4	13351028	0.	.0	2992.0	* 6	21101695	0.	.0	2992.0
2	0605	362	0.	.0	2992.0	* 4	13401029	0.	.0	2992.0	* 6	21151696	0.	.0	2992.0
2	0610	363	0.	.0	2992.0	* 4	13451030	0.	.0	2992.0	* 6	21201697	0.	.0	2992.0
2	0615	364	0.	.0	2992.0	* 4	13501031	0.	.0	2992.0	* 6	21251698	0.	.0	2992.0
2	0620	365	0.	.0	2992.0	* 4	13551032	0.	.0	2992.0	* 6	21301699	0.	.0	2992.0
2	0625	366	0.	.0	2992.0	* 4	14001033	0.	.0	2992.0	* 6	21351700	0.	.0	2992.0
2	0630	367	0.	.0	2992.0	* 4	14051034	0.	.0	2992.0	* 6	21401701	0.	.0	2992.0
2	0635	368	0.	.0	2992.0	* 4	14101035	0.	.0	2992.0	* 6	21451702	0.	.0	2992.0
2	0640	369	0.	.0	2992.0	* 4	14151036	0.	.0	2992.0	* 6	21501703	0.	.0	2992.0
2	0645	370	0.	.0	2992.0	* 4	14201037	0.	.0	2992.0	* 6	21551704	0.	.0	2992.0
2	0650	371	0.	.0	2992.0	* 4	14251038	0.	.0	2992.0	* 6	22001705	0.	.0	2992.0
2	0655	372	0.	.0	2992.0	* 4	14301039	0.	.0	2992.0	* 6	22051706	0.	.0	2992.0
2	0700	373	0.	.0	2992.0	* 4	14351040	0.	.0	2992.0	* 6	22101707	0.	.0	2992.0
2	0705	374	0.	.0	2992.0	* 4	14401041	0.	.0	2992.0	* 6	22151708	0.	.0	2992.0
2	0710	375	0.	.0	2992.0	* 4	14451042	0.	.0	2992.0	* 6	22201709	0.	.0	2992.0
2	0715	376	0.	.0	2992.0	* 4	14501043	0.	.0	2992.0	* 6	22251710	0.	.0	2992.0
2	0720	377	0.	.0	2992.0	* 4	14551044	0.	.0	2992.0	* 6	22301711	0.	.0	2992.0
2	0725	378	0.	.0	2992.0	* 4	15001045	0.	.0	2992.0	* 6	22351712	0.	.0	2992.0
2	0730	379	0.	.0	2992.0	* 4	15051046	0.	.0	2992.0	* 6	22401713	0.	.0	2992.0
2	0735	380	0.	.0	2992.0	* 4	15101047	0.	.0	2992.0	* 6	22451714	0.	.0	2992.0
2	0740	381	0.	.0	2992.0	* 4	15151048	0.	.0	2992.0	* 6	22501715	0.	.0	2992.0
2	0745	382	0.	.0	2992.0	* 4	15201049	0.	.0	2992.0	* 6	22551716	0.	.0	2992.0
2	0750	383	0.	.0	2992.0	* 4	15251050	0.	.0	2992.0	* 6	23001717	0.	.0	2992.0
2	0755	384	0.	.0	2992.0	* 4	15301051	0.	.0	2992.0	* 6	23051718	0.	.0	2992.0
2	0800	385	0.	.0	2992.0	* 4	15351052	0.	.0	2992.0	* 6	23101719	0.	.0	2992.0
2	0805	386	0.	.0	2992.0	* 4	15401053	0.	.0	2992.0	* 6	23151720	0.	.0	2992.0
2	0810	387	0.	.0	2992.0	* 4	15451054	0.	.0	2992.0	* 6	23201721	0.	.0	2992.0
2	0815	388	0.	.0	2992.0	* 4	15501055	0.	.0	2992.0	* 6	23251722	0.	.0	2992.0
2	0820	389	0.	.0	2992.0	* 4	15551056	0.	.0	2992.0	* 6	23301723	0.	.0	2992.0
2	0825	390	0.	.0	2992.0	* 4	16001057	0.	.0	2992.0	* 6	23351724	0.	.0	2992.0
2	0830	391	0.	.0	2992.0	* 4	16051058	0.	.0	2992.0	* 6	23401725	0.	.0	2992.0
2	0835	392	0.	.0	2992.0	* 4	16101059	0.	.0	2992.0	* 6	23451726	0.	.0	2992.0
2	0840	393	0.	.0	2992.0	* 4	16151060	0.	.0	2992.0	* 6	23501727	0.	.0	2992.0
2	0845	394	0.	.0	2992.0	* 4	16201061	0.	.0	2992.0	* 6	23551728	0.	.0	2992.0
2	0850	395	0.	.0	2992.0	* 4	16251062	0.	.0	2992.0	* 7	00001729	0.	.0	2992.0
2	0855	396	0.	.0	2992.0	* 4	16301063	0.	.0	2992.0	* 7	00051730	0.	.0	2992.0
2	0900	397	0.	.0	2992.0	* 4	16351064	0.	.0	2992.0	* 7	00101731	0.	.0	2992.0
2	0905	398	0.	.0	2992.0	* 4	16401065	0.	.0	2992.0	* 7	00151732	0.	.0	2992.0
2	0910	399	0.	.0	2992.0	* 4	16451066	0.	.0	2992.0	* 7	00201733	0.	.0	2992.0
2	0915	400	0.	.0	2992.0	* 4	16501067	0.	.0	2992.0	* 7	00251734	0.	.0	2992.0
2	0920	401	0.	.0	2992.0	* 4	16551068	0.	.0	2992.0	* 7	00301735	0.	.0	2992.0
2	0925	402	0.	.0	2992.0	* 4	17001069	0.	.0	2992.0	* 7	00351736	0.	.0	2992.0
2	0930	403	0.	.0	2992.0	* 4	17051070	0.	.0	2992.0	* 7	00401737	0.	.0	2992.0
2	0935	404	0.	.0	2992.0	* 4	17101071	0.	.0	2992.0	* 7	00451738	0.	.0	2992.0
2	0940	405	0.	.0	2992.0	* 4	17151072	0.	.0	2992.0	* 7	00501739	0.	.0	2992.0
2	0945	406	0.	.0	2992.0	* 4	17201073	0.	.0	2992.0	* 7	00551740	0.	.0	2992.0
2	0950	407	0.	.0	2992.0	* 4	17251074	0.	.0	2992.0	* 7	01001741	0.	.0	2992.0
2	0955	408	0.	.0	2992.0	* 4	17301075	0.	.0	2992.0	* 7	01051742	0.	.0	2992.0
2	1000	409	0.	.0	2992.0	* 4	17351076	0.	.0	2992.0	* 7	01101743	0.	.0	2992.0
2	1005	410	0.	.0	2992.0	* 4	17401077	0.	.0	2992.0	* 7	01151744	0.	.0	2992.0
2	1010	411	0.	.0	2992.0	* 4	17451078	0.	.0	2992.0	* 7	01201745	0.	.0	2992.0
2	1015	412	0.	.0	2992.0	* 4	17501079	0.	.0	2992.0	* 7	01251746	0.	.0	2992.0
2	1020	413	0.	.0	2992.0	* 4	17551080	0.	.0	2992.0	* 7	01301747	0.	.0	2992.0
2	1025	414	0.	.0	2992.0	* 4	18001081	0.	.0	2992.0	* 7	01351748	0.	.0	2992.0
2	1030	415	0.	.0	2992.0	* 4	18051082	0.	.0	2992.0	* 7	01401749	0.	.0	2992.0
2	1035	416	0.	.0	2992.0	* 4	18101083	0.	.0	2992.0	* 7	01451750	0.	.0	2992.0
2	1040	417	0.	.0	2992.0	* 4	18151084	0.	.0	2992.0	* 7	01501751	0.	.0	2992.0
2	1045	418	0.	.0	2992.0	* 4	18201085	0.	.0	2992.0	* 7	01551752	0.	.0	2992.0
2	1050	419	0.	.0	2992.0	* 4	18251086	0.	.0	2992.0	* 7	02001753	0.	.0	2992.0
2	1055	420	0.	.0	2992.0	* 4	18301087	0.	.0	2992.0	* 7	02051754	0.	.0	2992.0
2	1100	421	0.	.0	2992.0	* 4	18351088	0.	.0	2992.0	* 7	02101755	0.	.0	2992.0
2	1105	422	0.	.0	2992.0	* 4	18401089	0.	.0	2992.0	* 7	02151756	0.	.0	2992.0
2	1110	423	0.	.0	2992.0	* 4	18451090	0.	.0	2992.0	* 7	02201757	0.	.0	2992.0
2	1115	424	0.	.0	2992.0	* 4	18501091	0.	.0	2992.0	* 7	02251758	0.	.0	2992.0
2	1120	425	0.	.0	2992.0	* 4	18551092	0.	.0	2992.0	* 7	02301759	0.	.0	2992.0
2	1125	426	0.	.0	2992.0	* 4	19001093	0.	.0	2992.0	* 7	02351760	0.	.0	2992.0
2	1130	427	0.	.0	2992.0	* 4	19051094	0.	.0	2992.0	* 7	02401761	0.	.0	2992.0
2	1135	428	0.	.0	2992.0	* 4	19101095	0.	.0	2992.0	* 7	02451762	0.	.0	2992.0
2	1140	429	0.	.0	2992.0	* 4	19151096	0.	.0	2992.0	* 7	02501763	0.	.0	2992.0
2	1145	430	0.	.0	2992.0	* 4	19201097	0.	.0	2992.0	* 7	02551764	0.	.0	2992.0
2	1150	431	0.	.0	2992.0	* 4	19251098	0.	.0	2992.0	* 7	03001765	0.	.0	2992.0
2	1155	432	0.	.0	2992.0	* 4	19301099	0.	.0	2992.0	* 7	03051766	0.	.0	2992.0
2	1200	433	0.	.0	2992.0	* 4	19351100	0.	.0	2992.0	* 7	03101767	0.	.0	2992.0
2	1205	434	0.	.0	2992.0	* 4	19401101	0.	.0	2992.0	* 7	03151768	0.	.0	2992.0
2	1210	435	0.	.0	2992.0	* 4	19451102	0.	.0	2992.0	* 7	03201769	0.	.0	2992.0
2	1215	436	0.	.0	2992.0	* 4	19501103	0.	.0	2992.0	* 7	03251770	0.	.0	2992.0
2	1220	437	0.	.0	2992.0	* 4	19551104	0.	.0	2992.0	* 7	03301771	0.	.0	2992.0
2	1225	438	0.	.0	2992.0	* 4	20001105	0.	.0	2992.0	* 7	03351772	0.	.0	2992.0
2	1230	439	0.	.0	2992.0	* 4	20051106	0.	.0	2992.0	* 7	03401773	0.	.0	2992.0
2	1235	440	0.	.0	2992.0	* 4	20101107	0.	.0	2992.0	* 7	03451774	0.	.0	2992.0
2	1240	441	0.	.0	2992.0	* 4	20151108	0.	.0	2992.0	* 7	03501775	0.	.0	2992.0
2	1245	442	0.	.0	2992.0	* 4	20201109	0.	.0	2992.0	* 7	03551776	0.	.0	2992.0
2	1250	443	0.	.0	2992.0	* 4	20251110	0.	.0	2992.0	* 7	04001777	0.	.0	2992.0
2	1255	444	0.	.0	2992.0	* 4	20301111	0.	.0	2992.0	* 7	04051778	0.	.0	2992.0

2	1300 445	0.	.0	2992.0 *	4	20351112	0.	.0	2992.0 *	7	04101779	0.	.0	2992.0
2	1305 446	0.	.0	2992.0 *	4	20401113	0.	.0	2992.0 *	7	04151780	0.	.0	2992.0
2	1310 447	0.	.0	2992.0 *	4	20451114	0.	.0	2992.0 *	7	04201781	0.	.0	2992.0
2	1315 448	0.	.0	2992.0 *	4	20501115	0.	.0	2992.0 *	7	04251782	0.	.0	2992.0
2	1320 449	0.	.0	2992.0 *	4	20551116	0.	.0	2992.0 *	7	04301783	0.	.0	2992.0
2	1325 450	0.	.0	2992.0 *	4	21001117	0.	.0	2992.0 *	7	04351784	0.	.0	2992.0
2	1330 451	0.	.0	2992.0 *	4	21051118	0.	.0	2992.0 *	7	04401785	0.	.0	2992.0
2	1335 452	0.	.0	2992.0 *	4	21101119	0.	.0	2992.0 *	7	04451786	0.	.0	2992.0
2	1340 453	0.	.0	2992.0 *	4	21151120	0.	.0	2992.0 *	7	04501787	0.	.0	2992.0
2	1345 454	0.	.0	2992.0 *	4	21201121	0.	.0	2992.0 *	7	04551788	0.	.0	2992.0
2	1350 455	0.	.0	2992.0 *	4	21251122	0.	.0	2992.0 *	7	05001789	0.	.0	2992.0
2	1355 456	0.	.0	2992.0 *	4	21301123	0.	.0	2992.0 *	7	05051790	0.	.0	2992.0
2	1400 457	0.	.0	2992.0 *	4	21351124	0.	.0	2992.0 *	7	05101791	0.	.0	2992.0
2	1405 458	0.	.0	2992.0 *	4	21401125	0.	.0	2992.0 *	7	05151792	0.	.0	2992.0
2	1410 459	0.	.0	2992.0 *	4	21451126	0.	.0	2992.0 *	7	05201793	0.	.0	2992.0
2	1415 460	0.	.0	2992.0 *	4	21501127	0.	.0	2992.0 *	7	05251794	0.	.0	2992.0
2	1420 461	0.	.0	2992.0 *	4	21551128	0.	.0	2992.0 *	7	05301795	0.	.0	2992.0
2	1425 462	0.	.0	2992.0 *	4	22001129	0.	.0	2992.0 *	7	05351796	0.	.0	2992.0
2	1430 463	0.	.0	2992.0 *	4	22051130	0.	.0	2992.0 *	7	05401797	0.	.0	2992.0
2	1435 464	0.	.0	2992.0 *	4	22101131	0.	.0	2992.0 *	7	05451798	0.	.0	2992.0
2	1440 465	0.	.0	2992.0 *	4	22151132	0.	.0	2992.0 *	7	05501799	0.	.0	2992.0
2	1445 466	0.	.0	2992.0 *	4	22201133	0.	.0	2992.0 *	7	05551800	0.	.0	2992.0
2	1450 467	0.	.0	2992.0 *	4	22251134	0.	.0	2992.0 *	7	06001801	0.	.0	2992.0
2	1455 468	0.	.0	2992.0 *	4	22301135	0.	.0	2992.0 *	7	06051802	0.	.0	2992.0
2	1500 469	0.	.0	2992.0 *	4	22351136	0.	.0	2992.0 *	7	06101803	0.	.0	2992.0
2	1505 470	0.	.0	2992.0 *	4	22401137	0.	.0	2992.0 *	7	06151804	0.	.0	2992.0
2	1510 471	0.	.0	2992.0 *	4	22451138	0.	.0	2992.0 *	7	06201805	0.	.0	2992.0
2	1515 472	0.	.0	2992.0 *	4	22501139	0.	.0	2992.0 *	7	06251806	0.	.0	2992.0
2	1520 473	0.	.0	2992.0 *	4	22551140	0.	.0	2992.0 *	7	06301807	0.	.0	2992.0
2	1525 474	0.	.0	2992.0 *	4	23001141	0.	.0	2992.0 *	7	06351808	0.	.0	2992.0
2	1530 475	0.	.0	2992.0 *	4	23051142	0.	.0	2992.0 *	7	06401809	0.	.0	2992.0
2	1535 476	0.	.0	2992.0 *	4	23101143	0.	.0	2992.0 *	7	06451810	0.	.0	2992.0
2	1540 477	0.	.0	2992.0 *	4	23151144	0.	.0	2992.0 *	7	06501811	0.	.0	2992.0
2	1545 478	0.	.0	2992.0 *	4	23201145	0.	.0	2992.0 *	7	06551812	0.	.0	2992.0
2	1550 479	0.	.0	2992.0 *	4	23251146	0.	.0	2992.0 *	7	07001813	0.	.0	2992.0
2	1555 480	0.	.0	2992.0 *	4	23301147	0.	.0	2992.0 *	7	07051814	0.	.0	2992.0
2	1600 481	0.	.0	2992.0 *	4	23351148	0.	.0	2992.0 *	7	07101815	0.	.0	2992.0
2	1605 482	0.	.0	2992.0 *	4	23401149	0.	.0	2992.0 *	7	07151816	0.	.0	2992.0
2	1610 483	0.	.0	2992.0 *	4	23451150	0.	.0	2992.0 *	7	07201817	0.	.0	2992.0
2	1615 484	0.	.0	2992.0 *	4	23501151	0.	.0	2992.0 *	7	07251818	0.	.0	2992.0
2	1620 485	0.	.0	2992.0 *	4	23551152	0.	.0	2992.0 *	7	07301819	0.	.0	2992.0
2	1625 486	0.	.0	2992.0 *	5	00001153	0.	.0	2992.0 *	7	07351820	0.	.0	2992.0
2	1630 487	0.	.0	2992.0 *	5	00051154	0.	.0	2992.0 *	7	07401821	0.	.0	2992.0
2	1635 488	0.	.0	2992.0 *	5	00101155	0.	.0	2992.0 *	7	07451822	0.	.0	2992.0
2	1640 489	0.	.0	2992.0 *	5	00151156	0.	.0	2992.0 *	7	07501823	0.	.0	2992.0
2	1645 490	0.	.0	2992.0 *	5	00201157	0.	.0	2992.0 *	7	07551824	0.	.0	2992.0
2	1650 491	0.	.0	2992.0 *	5	00251158	0.	.0	2992.0 *	7	08001825	0.	.0	2992.0
2	1655 492	0.	.0	2992.0 *	5	00301159	0.	.0	2992.0 *	7	08051826	0.	.0	2992.0
2	1700 493	0.	.0	2992.0 *	5	00351160	0.	.0	2992.0 *	7	08101827	0.	.0	2992.0
2	1705 494	0.	.0	2992.0 *	5	00401161	0.	.0	2992.0 *	7	08151828	0.	.0	2992.0
2	1710 495	0.	.0	2992.0 *	5	00451162	0.	.0	2992.0 *	7	08201829	0.	.0	2992.0
2	1715 496	0.	.0	2992.0 *	5	00501163	0.	.0	2992.0 *	7	08251830	0.	.0	2992.0
2	1720 497	0.	.0	2992.0 *	5	00551164	0.	.0	2992.0 *	7	08301831	0.	.0	2992.0
2	1725 498	0.	.0	2992.0 *	5	01001165	0.	.0	2992.0 *	7	08351832	0.	.0	2992.0
2	1730 499	0.	.0	2992.0 *	5	01051166	0.	.0	2992.0 *	7	08401833	0.	.0	2992.0
2	1735 500	0.	.0	2992.0 *	5	01101167	0.	.0	2992.0 *	7	08451834	0.	.0	2992.0
2	1740 501	0.	.0	2992.0 *	5	01151168	0.	.0	2992.0 *	7	08501835	0.	.0	2992.0
2	1745 502	0.	.0	2992.0 *	5	01201169	0.	.0	2992.0 *	7	08551836	0.	.0	2992.0
2	1750 503	0.	.0	2992.0 *	5	01251170	0.	.0	2992.0 *	7	09001837	0.	.0	2992.0
2	1755 504	0.	.0	2992.0 *	5	01301171	0.	.0	2992.0 *	7	09051838	0.	.0	2992.0
2	1800 505	0.	.0	2992.0 *	5	01351172	0.	.0	2992.0 *	7	09101839	0.	.0	2992.0
2	1805 506	0.	.0	2992.0 *	5	01401173	0.	.0	2992.0 *	7	09151840	0.	.0	2992.0
2	1810 507	0.	.0	2992.0 *	5	01451174	0.	.0	2992.0 *	7	09201841	0.	.0	2992.0
2	1815 508	0.	.0	2992.0 *	5	01501175	0.	.0	2992.0 *	7	09251842	0.	.0	2992.0
2	1820 509	0.	.0	2992.0 *	5	01551176	0.	.0	2992.0 *	7	09301843	0.	.0	2992.0
2	1825 510	0.	.0	2992.0 *	5	02001177	0.	.0	2992.0 *	7	09351844	0.	.0	2992.0
2	1830 511	0.	.0	2992.0 *	5	02051178	0.	.0	2992.0 *	7	09401845	0.	.0	2992.0
2	1835 512	0.	.0	2992.0 *	5	02101179	0.	.0	2992.0 *	7	09451846	0.	.0	2992.0
2	1840 513	0.	.0	2992.0 *	5	02151180	0.	.0	2992.0 *	7	09501847	0.	.0	2992.0
2	1845 514	0.	.0	2992.0 *	5	02201181	0.	.0	2992.0 *	7	09551848	0.	.0	2992.0
2	1850 515	0.	.0	2992.0 *	5	02251182	0.	.0	2992.0 *	7	10001849	0.	.0	2992.0
2	1855 516	0.	.0	2992.0 *	5	02301183	0.	.0	2992.0 *	7	10051850	0.	.0	2992.0
2	1900 517	0.	.0	2992.0 *	5	02351184	0.	.0	2992.0 *	7	10101851	0.	.0	2992.0
2	1905 518	0.	.0	2992.0 *	5	02401185	0.	.0	2992.0 *	7	10151852	0.	.0	2992.0
2	1910 519	0.	.0	2992.0 *	5	02451186	0.	.0	2992.0 *	7	10201853	0.	.0	2992.0
2	1915 520	0.	.0	2992.0 *	5	02501187	0.	.0	2992.0 *	7	10251854	0.	.0	2992.0
2	1920 521	0.	.0	2992.0 *	5	02551188	0.	.0	2992.0 *	7	10301855	0.	.0	2992.0
2	1925 522	0.	.0	2992.0 *	5	03001189	0.	.0	2992.0 *	7	10351856	0.	.0	2992.0
2	1930 523	0.	.0	2992.0 *	5	03051190	0.	.0	2992.0 *	7	10401857	0.	.0	2992.0
2	1935 524	0.	.0	2992.0 *	5	03101191	0.	.0	2992.0 *	7	10451858	0.	.0	2992.0
2	1940 525	0.	.0	2992.0 *	5	03151192	0.	.0	2992.0 *	7	10501859	0.	.0	2992.0
2	1945 526	0.	.0	2992.0 *	5	03201193	0.	.0	2992.0 *	7	10551860	0.	.0	2992.0
2	1950 527	0.	.0	2992.0 *	5	03251194	0.	.0	2992.0 *	7	11001861	0.	.0	2992.0
2	1955 528	0.	.0	2992.0 *	5	03301195	0.	.0	2992.0 *	7	11051862	0.	.0	2992.0
2	2000 529	0.	.0	2992.0 *	5	03351196	0.	.0	2992.0 *	7	11101863	0.	.0	2992.0
2	2005 530	0.	.0	2992.0 *	5	03401197	0.	.0	2992.0 *	7	11151864	0.	.0	2992.0
2	2010 531	0.	.0	2992.0 *	5	03451198	0.	.0	2992.0 *	7	11201865	0.	.0	2992.0
2	2015 532	0.	.0	2992.0 *	5	03501199	0.	.0	2992.0 *	7	11251866	0.	.0	2992.0
2	2020 533	0.	.0	2992.0 *	5	03551200	0.	.0	2992.0 *	7	11301867	0.	.0	2992.0

```
2    2025 534    0.      .0  2992.0 *  5    04001201    0.      .0  2992.0 *  7    11351868    0.      .0  2992.0
2    2030 535    0.      .0  2992.0 *  5    04051202    0.      .0  2992.0 *  7    11401869    0.      .0  2992.0
2    2035 536    0.      .0  2992.0 *  5    04101203    0.      .0  2992.0 *  7    11451870    0.      .0  2992.0
2    2040 537    0.      .0  2992.0 *  5    04151204    0.      .0  2992.0 *  7    11501871    0.      .0  2992.0
2    2045 538    0.      .0  2992.0 *  5    04201205    0.      .0  2992.0 *  7    11551872    0.      .0  2992.0
2    2050 539    0.      .0  2992.0 *  5    04251206    0.      .0  2992.0 *  7    12001873    0.      .0  2992.0
2    2055 540    0.      .0  2992.0 *  5    04301207    0.      .0  2992.0 *  7    12051874    0.      .0  2992.0
2    2100 541    0.      .0  2992.0 *  5    04351208    0.      .0  2992.0 *  7    12101875    0.      .0  2992.0
2    2105 542    0.      .0  2992.0 *  5    04401209    0.      .0  2992.0 *  7    12151876    0.      .0  2992.0
2    2110 543    0.      .0  2992.0 *  5    04451210    0.      .0  2992.0 *  7    12201877    0.      .0  2992.0
2    2115 544    0.      .0  2992.0 *  5    04501211    0.      .0  2992.0 *  7    12251878    0.      .0  2992.0
2    2120 545    0.      .0  2992.0 *  5    04551212    0.      .0  2992.0 *  7    12301879    0.      .0  2992.0
2    2125 546    0.      .0  2992.0 *  5    05001213    0.      .0  2992.0 *  7    12351880    0.      .0  2992.0
2    2130 547    0.      .0  2992.0 *  5    05051214    0.      .0  2992.0 *  7    12401881    0.      .0  2992.0
2    2135 548    0.      .0  2992.0 *  5    05101215    0.      .0  2992.0 *  7    12451882    0.      .0  2992.0
2    2140 549    0.      .0  2992.0 *  5    05151216    0.      .0  2992.0 *  7    12501883    0.      .0  2992.0
2    2145 550    0.      .0  2992.0 *  5    05201217    0.      .0  2992.0 *  7    12551884    0.      .0  2992.0
2    2150 551    0.      .0  2992.0 *  5    05251218    0.      .0  2992.0 *  7    13001885    0.      .0  2992.0
2    2155 552    0.      .0  2992.0 *  5    05301219    0.      .0  2992.0 *  7    13051886    0.      .0  2992.0
2    2200 553    0.      .0  2992.0 *  5    05351220    0.      .0  2992.0 *  7    13101887    0.      .0  2992.0
2    2205 554    0.      .0  2992.0 *  5    05401221    0.      .0  2992.0 *  7    13151888    0.      .0  2992.0
2    2210 555    0.      .0  2992.0 *  5    05451222    0.      .0  2992.0 *  7    13201889    0.      .0  2992.0
2    2215 556    0.      .0  2992.0 *  5    05501223    0.      .0  2992.0 *  7    13251890    0.      .0  2992.0
2    2220 557    0.      .0  2992.0 *  5    05551224    0.      .0  2992.0 *  7    13301891    0.      .0  2992.0
2    2225 558    0.      .0  2992.0 *  5    06001225    0.      .0  2992.0 *  7    13351892    0.      .0  2992.0
2    2230 559    0.      .0  2992.0 *  5    06051226    0.      .0  2992.0 *  7    13401893    0.      .0  2992.0
2    2235 560    0.      .0  2992.0 *  5    06101227    0.      .0  2992.0 *  7    13451894    0.      .0  2992.0
2    2240 561    0.      .0  2992.0 *  5    06151228    0.      .0  2992.0 *  7    13501895    0.      .0  2992.0
2    2245 562    0.      .0  2992.0 *  5    06201229    0.      .0  2992.0 *  7    13551896    0.      .0  2992.0
2    2250 563    0.      .0  2992.0 *  5    06251230    0.      .0  2992.0 *  7    14001897    0.      .0  2992.0
2    2255 564    0.      .0  2992.0 *  5    06301231    0.      .0  2992.0 *  7    14051898    0.      .0  2992.0
2    2300 565    0.      .0  2992.0 *  5    06351232    0.      .0  2992.0 *  7    14101899    0.      .0  2992.0
2    2305 566    0.      .0  2992.0 *  5    06401233    0.      .0  2992.0 *  7    14151900    0.      .0  2992.0
2    2310 567    0.      .0  2992.0 *  5    06451234    0.      .0  2992.0 *  7    14201901    0.      .0  2992.0
2    2315 568    0.      .0  2992.0 *  5    06501235    0.      .0  2992.0 *  7    14251902    0.      .0  2992.0
2    2320 569    0.      .0  2992.0 *  5    06551236    0.      .0  2992.0 *  7    14301903    0.      .0  2992.0
2    2325 570    0.      .0  2992.0 *  5    07001237    0.      .0  2992.0 *  7    14351904    0.      .0  2992.0
2    2330 571    0.      .0  2992.0 *  5    07051238    0.      .0  2992.0 *  7    14401905    0.      .0  2992.0
2    2335 572    0.      .0  2992.0 *  5    07101239    0.      .0  2992.0 *  7    14451906    0.      .0  2992.0
2    2340 573    0.      .0  2992.0 *  5    07151240    0.      .0  2992.0 *  7    14501907    0.      .0  2992.0
2    2345 574    0.      .0  2992.0 *  5    07201241    0.      .0  2992.0 *  7    14551908    0.      .0  2992.0
2    2350 575    0.      .0  2992.0 *  5    07251242    0.      .0  2992.0 *  7    15001909    0.      .0  2992.0
2    2355 576    0.      .0  2992.0 *  5    07301243    0.      .0  2992.0 *  7    15051910    0.      .0  2992.0
3    0000 577    0.      .0  2992.0 *  5    07351244    0.      .0  2992.0 *  7    15101911    0.      .0  2992.0
3    0005 578    0.      .0  2992.0 *  5    07401245    0.      .0  2992.0 *  7    15151912    0.      .0  2992.0
3    0010 579    0.      .0  2992.0 *  5    07451246    0.      .0  2992.0 *  7    15201913    0.      .0  2992.0
3    0015 580    0.      .0  2992.0 *  5    07501247    0.      .0  2992.0 *  7    15251914    0.      .0  2992.0
3    0020 581    0.      .0  2992.0 *  5    07551248    0.      .0  2992.0 *  7    15301915    0.      .0  2992.0
3    0025 582    0.      .0  2992.0 *  5    08001249    0.      .0  2992.0 *  7    15351916    0.      .0  2992.0
3    0030 583    0.      .0  2992.0 *  5    08051250    0.      .0  2992.0 *  7    15401917    0.      .0  2992.0
3    0035 584    0.      .0  2992.0 *  5    08101251    0.      .0  2992.0 *  7    15451918    0.      .0  2992.0
3    0040 585    0.      .0  2992.0 *  5    08151252    0.      .0  2992.0 *  7    15501919    0.      .0  2992.0
3    0045 586    0.      .0  2992.0 *  5    08201253    0.      .0  2992.0 *  7    15551920    0.      .0  2992.0
3    0050 587    0.      .0  2992.0 *  5    08251254    0.      .0  2992.0 *  7    16001921    0.      .0  2992.0
3    0055 588    0.      .0  2992.0 *  5    08301255    0.      .0  2992.0 *  7    16051922    0.      .0  2992.0
3    0100 589    0.      .0  2992.0 *  5    08351256    0.      .0  2992.0 *  7    16101923    0.      .0  2992.0
3    0105 590    0.      .0  2992.0 *  5    08401257    0.      .0  2992.0 *  7    16151924    0.      .0  2992.0
3    0110 591    0.      .0  2992.0 *  5    08451258    0.      .0  2992.0 *  7    16201925    0.      .0  2992.0
3    0115 592    0.      .0  2992.0 *  5    08501259    0.      .0  2992.0 *  7    16251926    0.      .0  2992.0
3    0120 593    0.      .0  2992.0 *  5    08551260    0.      .0  2992.0 *  7    16301927    0.      .0  2992.0
3    0125 594    0.      .0  2992.0 *  5    09001261    0.      .0  2992.0 *  7    16351928    0.      .0  2992.0
3    0130 595    0.      .0  2992.0 *  5    09051262    0.      .0  2992.0 *  7    16401929    0.      .0  2992.0
3    0135 596    0.      .0  2992.0 *  5    09101263    0.      .0  2992.0 *  7    16451930    0.      .0  2992.0
3    0140 597    0.      .0  2992.0 *  5    09151264    0.      .0  2992.0 *  7    16501931    0.      .0  2992.0
3    0145 598    0.      .0  2992.0 *  5    09201265    0.      .0  2992.0 *  7    16551932    0.      .0  2992.0
3    0150 599    0.      .0  2992.0 *  5    09251266    0.      .0  2992.0 *  7    17001933    0.      .0  2992.0
3    0155 600    0.      .0  2992.0 *  5    09301267    0.      .0  2992.0 *  7    17051934    0.      .0  2992.0
3    0200 601    0.      .0  2992.0 *  5    09351268    0.      .0  2992.0 *  7    17101935    0.      .0  2992.0
3    0205 602    0.      .0  2992.0 *  5    09401269    0.      .0  2992.0 *  7    17151936    0.      .0  2992.0
3    0210 603    0.      .0  2992.0 *  5    09451270    0.      .0  2992.0 *  7    17201937    0.      .0  2992.0
3    0215 604    0.      .0  2992.0 *  5    09501271    0.      .0  2992.0 *  7    17251938    0.      .0  2992.0
3    0220 605    0.      .0  2992.0 *  5    09551272    0.      .0  2992.0 *  7    17301939    0.      .0  2992.0
3    0225 606    0.      .0  2992.0 *  5    10001273    0.      .0  2992.0 *  7    17351940    0.      .0  2992.0
3    0230 607    0.      .0  2992.0 *  5    10051274    0.      .0  2992.0 *  7    17401941    0.      .0  2992.0
3    0235 608    0.      .0  2992.0 *  5    10101275    0.      .0  2992.0 *  7    17451942    0.      .0  2992.0
3    0240 609    0.      .0  2992.0 *  5    10151276    0.      .0  2992.0 *  7    17501943    0.      .0  2992.0
3    0245 610    0.      .0  2992.0 *  5    10201277    0.      .0  2992.0 *  7    17551944    0.      .0  2992.0
3    0250 611    0.      .0  2992.0 *  5    10251278    0.      .0  2992.0 *  7    18001945    0.      .0  2992.0
3    0255 612    0.      .0  2992.0 *  5    10301279    0.      .0  2992.0 *  7    18051946    0.      .0  2992.0
3    0300 613    0.      .0  2992.0 *  5    10351280    0.      .0  2992.0 *  7    18101947    0.      .0  2992.0
3    0305 614    0.      .0  2992.0 *  5    10401281    0.      .0  2992.0 *  7    18151948    0.      .0  2992.0
3    0310 615    0.      .0  2992.0 *  5    10451282    0.      .0  2992.0 *  7    18201949    0.      .0  2992.0
3    0315 616    0.      .0  2992.0 *  5    10501283    0.      .0  2992.0 *  7    18251950    0.      .0  2992.0
3    0320 617    0.      .0  2992.0 *  5    10551284    0.      .0  2992.0 *  7    18301951    0.      .0  2992.0
3    0325 618    0.      .0  2992.0 *  5    11001285    0.      .0  2992.0 *  7    18351952    0.      .0  2992.0
3    0330 619    0.      .0  2992.0 *  5    11051286    0.      .0  2992.0 *  7    18401953    0.      .0  2992.0
3    0335 620    0.      .0  2992.0 *  5    11101287    0.      .0  2992.0 *  7    18451954    0.      .0  2992.0
3    0340 621    0.      .0  2992.0 *  5    11151288    0.      .0  2992.0 *  7    18501955    0.      .0  2992.0
3    0345 622    0.      .0  2992.0 *  5    11201289    0.      .0  2992.0 *  7    18551956    0.      .0  2992.0
```

3	0350	623	0.	.0	2992.0	*	5	11251290	0.	.0	2992.0	*	7	19001957	0.	.0	2992.0		
3	0355	624	0.	.0	2992.0	*	5	11301291	0.	.0	2992.0	*	7	19051958	0.	.0	2992.0		
3	0400	625	0.	.0	2992.0	*	5	11351292	0.	.0	2992.0	*	7	19101959	0.	.0	2992.0		
3	0405	626	0.	.0	2992.0	*	5	11401293	0.	.0	2992.0	*	7	19151960	0.	.0	2992.0		
3	0410	627	0.	.0	2992.0	*	5	11451294	0.	.0	2992.0	*	7	19201961	0.	.0	2992.0		
3	0415	628	0.	.0	2992.0	*	5	11501295	0.	.0	2992.0	*	7	19251962	0.	.0	2992.0		
3	0420	629	0.	.0	2992.0	*	5	11551296	0.	.0	2992.0	*	7	19301963	0.	.0	2992.0		
3	0425	630	0.	.0	2992.0	*	5	12001297	0.	.0	2992.0	*	7	19351964	0.	.0	2992.0		
3	0430	631	0.	.0	2992.0	*	5	12051298	0.	.0	2992.0	*	7	19401965	0.	.0	2992.0		
3	0435	632	0.	.0	2992.0	*	5	12101299	0.	.0	2992.0	*	7	19451966	0.	.0	2992.0		
3	0440	633	0.	.0	2992.0	*	5	12151300	0.	.0	2992.0	*	7	19501967	0.	.0	2992.0		
3	0445	634	0.	.0	2992.0	*	5	12201301	0.	.0	2992.0	*	7	19551968	0.	.0	2992.0		
3	0450	635	0.	.0	2992.0	*	5	12251302	0.	.0	2992.0	*	7	20001969	0.	.0	2992.0		
3	0455	636	0.	.0	2992.0	*	5	12301303	0.	.0	2992.0	*	7	20051970	0.	.0	2992.0		
3	0500	637	0.	.0	2992.0	*	5	12351304	0.	.0	2992.0	*	7	20101971	0.	.0	2992.0		
3	0505	638	0.	.0	2992.0	*	5	12401305	0.	.0	2992.0	*	7	20151972	0.	.0	2992.0		
3	0510	639	0.	.0	2992.0	*	5	12451306	0.	.0	2992.0	*	7	20201973	0.	.0	2992.0		
3	0515	640	0.	.0	2992.0	*	5	12501307	0.	.0	2992.0	*	7	20251974	0.	.0	2992.0		
3	0520	641	0.	.0	2992.0	*	5	12551308	0.	.0	2992.0	*	7	20301975	0.	.0	2992.0		
3	0525	642	0.	.0	2992.0	*	5	13001309	0.	.0	2992.0	*	7	20351976	0.	.0	2992.0		
3	0530	643	0.	.0	2992.0	*	5	13051310	0.	.0	2992.0	*	7	20401977	0.	.0	2992.0		
3	0535	644	0.	.0	2992.0	*	5	13101311	0.	.0	2992.0	*	7	20451978	0.	.0	2992.0		
3	0540	645	0.	.0	2992.0	*	5	13151312	0.	.0	2992.0	*	7	20501979	0.	.0	2992.0		
3	0545	646	0.	.0	2992.0	*	5	13201313	0.	.0	2992.0	*	7	20551980	0.	.0	2992.0		
3	0550	647	0.	.0	2992.0	*	5	13251314	0.	.0	2992.0	*	7	21001981	0.	.0	2992.0		
3	0555	648	0.	.0	2992.0	*	5	13301315	0.	.0	2992.0	*	7	21051982	0.	.0	2992.0		
3	0600	649	0.	.0	2992.0	*	5	13351316	0.	.0	2992.0	*	7	21101983	0.	.0	2992.0		
3	0605	650	0.	.0	2992.0	*	5	13401317	0.	.0	2992.0	*	7	21151984	0.	.0	2992.0		
3	0610	651	0.	.0	2992.0	*	5	13451318	0.	.0	2992.0	*	7	21201985	0.	.0	2992.0		
3	0615	652	0.	.0	2992.0	*	5	13501319	0.	.0	2992.0	*	7	21251986	0.	.0	2992.0		
3	0620	653	0.	.0	2992.0	*	5	13551320	0.	.0	2992.0	*	7	21301987	0.	.0	2992.0		
3	0625	654	0.	.0	2992.0	*	5	14001321	0.	.0	2992.0	*	7	21351988	0.	.0	2992.0		
3	0630	655	0.	.0	2992.0	*	5	14051322	0.	.0	2992.0	*	7	21401989	0.	.0	2992.0		
3	0635	656	0.	.0	2992.0	*	5	14101323	0.	.0	2992.0	*	7	21451990	0.	.0	2992.0		
3	0640	657	0.	.0	2992.0	*	5	14151324	0.	.0	2992.0	*	7	21501991	0.	.0	2992.0		
3	0645	658	0.	.0	2992.0	*	5	14201325	0.	.0	2992.0	*	7	21551992	0.	.0	2992.0		
3	0650	659	0.	.0	2992.0	*	5	14251326	0.	.0	2992.0	*	7	22001993	0.	.0	2992.0		
3	0655	660	0.	.0	2992.0	*	5	14301327	0.	.0	2992.0	*	7	22051994	0.	.0	2992.0		
3	0700	661	0.	.0	2992.0	*	5	14351328	0.	.0	2992.0	*	7	22101995	0.	.0	2992.0		
3	0705	662	0.	.0	2992.0	*	5	14401329	0.	.0	2992.0	*	7	22151996	0.	.0	2992.0		
3	0710	663	0.	.0	2992.0	*	5	14451330	0.	.0	2992.0	*	7	22201997	0.	.0	2992.0		
3	0715	664	0.	.0	2992.0	*	5	14501331	0.	.0	2992.0	*	7	22251998	0.	.0	2992.0		
3	0720	665	0.	.0	2992.0	*	5	14551332	0.	.0	2992.0	*	7	22301999	0.	.0	2992.0		
3	0725	666	0.	.0	2992.0	*	5	15001333	0.	.0	2992.0	*	7	22352000	0.	.0	2992.0		
3	0730	667	0.	.0	2992.0	*	5	15051334	0.	.0	2992.0	*							

****

PEAK FLOW	TIME	MAXIMUM AVERAGE FLOW			
		6-HR	24-HR	72-HR	166.58-HR
+ (CFS)	(HR)				
	(CFS)				
+ 71.	5.25	66.	26.	9.	4.
	(INCHES)	1.076	1.725	1.725	1.725
	(AC-FT)	33.	52.	52.	52.

PEAK STORAGE	TIME	MAXIMUM AVERAGE STORAGE			
		6-HR	24-HR	72-HR	166.58-HR
+ (AC-FT)	(HR)				
36.	5.25	27.	8.	3.	1.

PEAK STAGE	TIME	MAXIMUM AVERAGE STAGE			
		6-HR	24-HR	72-HR	166.58-HR
+ (FEET)	(HR)				
3002.75	5.25	3000.58	2994.64	2992.88	2992.38

CUMULATIVE AREA = .57 SQ MI

****

HYDROGRAPH AT STATION RDB2
PLAN 1, RATIO = .98

****

DA	MON	HRMN	ORD	OUTFLOW	STORAGE	STAGE	DA	MON	HRMN	ORD	OUTFLOW	STORAGE	STAGE	DA	MON	HRMN	ORD	OUTFLOW	STORAGE	STAGE
1		0000	1	0.	.0	2992.0	3		0735	668	0.	.0	2992.0	5		15101335		0.	.0	2992.0
1		0005	2	0.	.0	2992.0	3		0740	669	0.	.0	2992.0	5		15151336		0.	.0	2992.0
1		0010	3	0.	.0	2992.0	3		0745	670	0.	.0	2992.0	5		15201337		0.	.0	2992.0
1		0015	4	0.	.0	2992.0	3		0750	671	0.	.0	2992.0	5		15251338		0.	.0	2992.0
1		0020	5	0.	.0	2992.0	3		0755	672	0.	.0	2992.0	5		15301339		0.	.0	2992.0
1		0025	6	0.	.0	2992.0	3		0800	673	0.	.0	2992.0	5		15351340		0.	.0	2992.0
1		0030	7	1.	.0	2992.0	3		0805	674	0.	.0	2992.0	5		15401341		0.	.0	2992.0
1		0035	8	1.	.1	2992.0	3		0810	675	0.	.0	2992.0	5		15451342		0.	.0	2992.0
1		0040	9	2.	.1	2992.0	3		0815	676	0.	.0	2992.0	5		15501343		0.	.0	2992.0
1		0045	10	2.	.1	2992.0	3		0820	677	0.	.0	2992.0	5		15551344		0.	.0	2992.0
1		0050	11	2.	.1	2992.0	3		0825	678	0.	.0	2992.0	5		16001345		0.	.0	2992.0

1	0055	12	2.	.1	2992.0	*	3	0830	679	0.	.0	2992.0	*	5	16051346	0.	.0	2992.0
1	0100	13	2.	.1	2992.0	*	3	0835	680	0.	.0	2992.0	*	5	16101347	0.	.0	2992.0
1	0105	14	2.	.1	2992.0	*	3	0840	681	0.	.0	2992.0	*	5	16151348	0.	.0	2992.0
1	0110	15	2.	.1	2992.0	*	3	0845	682	0.	.0	2992.0	*	5	16201349	0.	.0	2992.0
1	0115	16	2.	.1	2992.0	*	3	0850	683	0.	.0	2992.0	*	5	16251350	0.	.0	2992.0
1	0120	17	2.	.1	2992.1	*	3	0855	684	0.	.0	2992.0	*	5	16301351	0.	.0	2992.0
1	0125	18	3.	.1	2992.1	*	3	0900	685	0.	.0	2992.0	*	5	16351352	0.	.0	2992.0
1	0130	19	4.	.2	2992.1	*	3	0905	686	0.	.0	2992.0	*	5	16401353	0.	.0	2992.0
1	0135	20	5.	.3	2992.1	*	3	0910	687	0.	.0	2992.0	*	5	16451354	0.	.0	2992.0
1	0140	21	7.	.4	2992.2	*	3	0915	688	0.	.0	2992.0	*	5	16501355	0.	.0	2992.0
1	0145	22	9.	.5	2992.2	*	3	0920	689	0.	.0	2992.0	*	5	16551356	0.	.0	2992.0
1	0150	23	11.	.6	2992.2	*	3	0925	690	0.	.0	2992.0	*	5	17001357	0.	.0	2992.0
1	0155	24	12.	.6	2992.3	*	3	0930	691	0.	.0	2992.0	*	5	17051358	0.	.0	2992.0
1	0200	25	13.	.7	2992.3	*	3	0935	692	0.	.0	2992.0	*	5	17101359	0.	.0	2992.0
1	0205	26	13.	.7	2992.3	*	3	0940	693	0.	.0	2992.0	*	5	17151360	0.	.0	2992.0
1	0210	27	13.	.7	2992.3	*	3	0945	694	0.	.0	2992.0	*	5	17201361	0.	.0	2992.0
1	0215	28	13.	.7	2992.3	*	3	0950	695	0.	.0	2992.0	*	5	17251362	0.	.0	2992.0
1	0220	29	15.	.8	2992.3	*	3	0955	696	0.	.0	2992.0	*	5	17301363	0.	.0	2992.0
1	0225	30	17.	.9	2992.4	*	3	1000	697	0.	.0	2992.0	*	5	17351364	0.	.0	2992.0
1	0230	31	20.	1.0	2992.4	*	3	1005	698	0.	.0	2992.0	*	5	17401365	0.	.0	2992.0
1	0235	32	22.	1.2	2992.5	*	3	1010	699	0.	.0	2992.0	*	5	17451366	0.	.0	2992.0
1	0240	33	24.	1.3	2992.5	*	3	1015	700	0.	.0	2992.0	*	5	17501367	0.	.0	2992.0
1	0245	34	25.	1.3	2992.6	*	3	1020	701	0.	.0	2992.0	*	5	17551368	0.	.0	2992.0
1	0250	35	27.	1.4	2992.6	*	3	1025	702	0.	.0	2992.0	*	5	18001369	0.	.0	2992.0
1	0255	36	29.	1.5	2992.6	*	3	1030	703	0.	.0	2992.0	*	5	18051370	0.	.0	2992.0
1	0300	37	30.	1.6	2992.7	*	3	1035	704	0.	.0	2992.0	*	5	18101371	0.	.0	2992.0
1	0305	38	31.	1.6	2992.7	*	3	1040	705	0.	.0	2992.0	*	5	18151372	0.	.0	2992.0
1	0310	39	34.	1.8	2992.8	*	3	1045	706	0.	.0	2992.0	*	5	18201373	0.	.0	2992.0
1	0315	40	42.	2.2	2992.9	*	3	1050	707	0.	.0	2992.0	*	5	18251374	0.	.0	2992.0
1	0320	41	45.	3.0	2993.3	*	3	1055	708	0.	.0	2992.0	*	5	18301375	0.	.0	2992.0
1	0325	42	47.	4.6	2993.9	*	3	1100	709	0.	.0	2992.0	*	5	18351376	0.	.0	2992.0
1	0330	43	51.	7.2	2994.8	*	3	1105	710	0.	.0	2992.0	*	5	18401377	0.	.0	2992.0
1	0335	44	54.	10.8	2995.9	*	3	1110	711	0.	.0	2992.0	*	5	18451378	0.	.0	2992.0
1	0340	45	57.	14.9	2997.2	*	3	1115	712	0.	.0	2992.0	*	5	18501379	0.	.0	2992.0
1	0345	46	60.	18.8	2998.4	*	3	1120	713	0.	.0	2992.0	*	5	18551380	0.	.0	2992.0
1	0350	47	63.	22.3	2999.4	*	3	1125	714	0.	.0	2992.0	*	5	19001381	0.	.0	2992.0
1	0355	48	65.	24.9	3000.1	*	3	1130	715	0.	.0	2992.0	*	5	19051382	0.	.0	2992.0
1	0400	49	66.	26.9	3000.6	*	3	1135	716	0.	.0	2992.0	*	5	19101383	0.	.0	2992.0
1	0405	50	67.	28.3	3000.9	*	3	1140	717	0.	.0	2992.0	*	5	19151384	0.	.0	2992.0
1	0410	51	67.	29.4	3001.2	*	3	1145	718	0.	.0	2992.0	*	5	19201385	0.	.0	2992.0
1	0415	52	68.	30.1	3001.3	*	3	1150	719	0.	.0	2992.0	*	5	19251386	0.	.0	2992.0
1	0420	53	68.	30.5	3001.4	*	3	1155	720	0.	.0	2992.0	*	5	19301387	0.	.0	2992.0
1	0425	54	68.	30.8	3001.5	*	3	1200	721	0.	.0	2992.0	*	5	19351388	0.	.0	2992.0
1	0430	55	68.	31.1	3001.6	*	3	1205	722	0.	.0	2992.0	*	5	19401389	0.	.0	2992.0
1	0435	56	68.	31.5	3001.6	*	3	1210	723	0.	.0	2992.0	*	5	19451390	0.	.0	2992.0
1	0440	57	68.	32.0	3001.7	*	3	1215	724	0.	.0	2992.0	*	5	19501391	0.	.0	2992.0
1	0445	58	69.	32.6	3001.9	*	3	1220	725	0.	.0	2992.0	*	5	19551392	0.	.0	2992.0
1	0450	59	69.	33.1	3002.0	*	3	1225	726	0.	.0	2992.0	*	5	20001393	0.	.0	2992.0
1	0455	60	69.	33.7	3002.1	*	3	1230	727	0.	.0	2992.0	*	5	20051394	0.	.0	2992.0
1	0500	61	70.	34.3	3002.3	*	3	1235	728	0.	.0	2992.0	*	5	20101395	0.	.0	2992.0
1	0505	62	70.	34.7	3002.4	*	3	1240	729	0.	.0	2992.0	*	5	20151396	0.	.0	2992.0
1	0510	63	70.	35.0	3002.4	*	3	1245	730	0.	.0	2992.0	*	5	20201397	0.	.0	2992.0
1	0515	64	70.	35.1	3002.5	*	3	1250	731	0.	.0	2992.0	*	5	20251398	0.	.0	2992.0
1	0520	65	70.	35.1	3002.5	*	3	1255	732	0.	.0	2992.0	*	5	20301399	0.	.0	2992.0
1	0525	66	70.	34.9	3002.4	*	3	1300	733	0.	.0	2992.0	*	5	20351400	0.	.0	2992.0
1	0530	67	70.	34.7	3002.4	*	3	1305	734	0.	.0	2992.0	*	5	20401401	0.	.0	2992.0
1	0535	68	70.	34.4	3002.3	*	3	1310	735	0.	.0	2992.0	*	5	20451402	0.	.0	2992.0
1	0540	69	69.	34.1	3002.2	*	3	1315	736	0.	.0	2992.0	*	5	20501403	0.	.0	2992.0
1	0545	70	69.	33.7	3002.1	*	3	1320	737	0.	.0	2992.0	*	5	20551404	0.	.0	2992.0
1	0550	71	69.	33.4	3002.1	*	3	1325	738	0.	.0	2992.0	*	5	21001405	0.	.0	2992.0
1	0555	72	69.	33.0	3002.0	*	3	1330	739	0.	.0	2992.0	*	5	21051406	0.	.0	2992.0
1	0600	73	69.	32.6	3001.9	*	3	1335	740	0.	.0	2992.0	*	5	21101407	0.	.0	2992.0
1	0605	74	69.	32.3	3001.8	*	3	1340	741	0.	.0	2992.0	*	5	21151408	0.	.0	2992.0
1	0610	75	68.	31.9	3001.7	*	3	1345	742	0.	.0	2992.0	*	5	21201409	0.	.0	2992.0
1	0615	76	68.	31.5	3001.6	*	3	1350	743	0.	.0	2992.0	*	5	21251410	0.	.0	2992.0
1	0620	77	68.	31.0	3001.5	*	3	1355	744	0.	.0	2992.0	*	5	21301411	0.	.0	2992.0
1	0625	78	68.	30.6	3001.4	*	3	1400	745	0.	.0	2992.0	*	5	21351412	0.	.0	2992.0
1	0630	79	68.	30.1	3001.3	*	3	1405	746	0.	.0	2992.0	*	5	21401413	0.	.0	2992.0
1	0635	80	67.	29.7	3001.2	*	3	1410	747	0.	.0	2992.0	*	5	21451414	0.	.0	2992.0
1	0640	81	67.	29.2	3001.1	*	3	1415	748	0.	.0	2992.0	*	5	21501415	0.	.0	2992.0
1	0645	82	67.	28.8	3001.0	*	3	1420	749	0.	.0	2992.0	*	5	21551416	0.	.0	2992.0
1	0650	83	67.	28.3	3000.9	*	3	1425	750	0.	.0	2992.0	*	5	22001417	0.	.0	2992.0
1	0655	84	66.	27.8	3000.8	*	3	1430	751	0.	.0	2992.0	*	5	22051418	0.	.0	2992.0
1	0700	85	66.	27.4	3000.7	*	3	1435	752	0.	.0	2992.0	*	5	22101419	0.	.0	2992.0
1	0705	86	66.	26.9	3000.6	*	3	1440	753	0.	.0	2992.0	*	5	22151420	0.	.0	2992.0
1	0710	87	66.	26.5	3000.5	*	3	1445	754	0.	.0	2992.0	*	5	22201421	0.	.0	2992.0
1	0715	88	66.	26.0	3000.4	*	3	1450	755	0.	.0	2992.0	*	5	22251422	0.	.0	2992.0
1	0720	89	65.	25.6	3000.3	*	3	1455	756	0.	.0	2992.0	*	5	22301423	0.	.0	2992.0
1	0725	90	65.	25.1	3000.2	*	3	1500	757	0.	.0	2992.0	*	5	22351424	0.	.0	2992.0
1	0730	91	65.	24.7	3000.1	*	3	1505	758	0.	.0	2992.0	*	5	22401425	0.	.0	2992.0
1	0735	92	65.	24.2	3000.0	*	3	1510	759	0.	.0	2992.0	*	5	22451426	0.	.0	2992.0
1	0740	93	64.	23.8	2999.8	*	3	1515	760	0.	.0	2992.0	*	5	22501427	0.	.0	2992.0
1	0745	94	64.	23.3	2999.7	*	3	1520	761	0.	.0	2992.0	*	5	22551428	0.	.0	2992.0
1	0750	95	64.	22.9	2999.6	*	3	1525	762	0.	.0	2992.0	*	5	23001429	0.	.0	2992.0
1	0755	96	63.	22.5	2999.5	*	3	1530	763	0.	.0	2992.0	*	5	23051430	0.	.0	2992.0
1	0800	97	63.	22.0	2999.3	*	3	1535	764	0.	.0	2992.0	*	5	23101431	0.	.0	2992.0
1	0805	98	62.	21.6	2999.2	*	3	1540	765	0.	.0	2992.0	*	5	23151432	0.	.0	2992.0
1	0810	99	62.	21.2	2999.1	*	3	1545	766	0.	.0	2992.0	*	5	23201433	0.	.0	2992.0
1	0815	100	62.	20.7	2998.9	*	3	1550	767	0.	.0	2992.0	*	5	23251434	0.	.0	2992.0

1	0820	101	61.	20.3	2998.8	*	3	1555	768	0.	.0	2992.0	*	5	23301435	0.	.0	2992.0
1	0825	102	61.	19.9	2998.7	*	3	1600	769	0.	.0	2992.0	*	5	23351436	0.	.0	2992.0
1	0830	103	61.	19.5	2998.6	*	3	1605	770	0.	.0	2992.0	*	5	23401437	0.	.0	2992.0
1	0835	104	60.	19.1	2998.4	*	3	1610	771	0.	.0	2992.0	*	5	23451438	0.	.0	2992.0
1	0840	105	60.	18.6	2998.3	*	3	1615	772	0.	.0	2992.0	*	5	23501439	0.	.0	2992.0
1	0845	106	60.	18.2	2998.2	*	3	1620	773	0.	.0	2992.0	*	5	23551440	0.	.0	2992.0
1	0850	107	59.	17.8	2998.1	*	3	1625	774	0.	.0	2992.0	*	6	00001441	0.	.0	2992.0
1	0855	108	59.	17.4	2997.9	*	3	1630	775	0.	.0	2992.0	*	6	00051442	0.	.0	2992.0
1	0900	109	59.	17.0	2997.8	*	3	1635	776	0.	.0	2992.0	*	6	00101443	0.	.0	2992.0
1	0905	110	58.	16.6	2997.7	*	3	1640	777	0.	.0	2992.0	*	6	00151444	0.	.0	2992.0
1	0910	111	58.	16.2	2997.6	*	3	1645	778	0.	.0	2992.0	*	6	00201445	0.	.0	2992.0
1	0915	112	58.	15.8	2997.5	*	3	1650	779	0.	.0	2992.0	*	6	00251446	0.	.0	2992.0
1	0920	113	57.	15.4	2997.3	*	3	1655	780	0.	.0	2992.0	*	6	00301447	0.	.0	2992.0
1	0925	114	57.	15.0	2997.2	*	3	1700	781	0.	.0	2992.0	*	6	00351448	0.	.0	2992.0
1	0930	115	57.	14.6	2997.1	*	3	1705	782	0.	.0	2992.0	*	6	00401449	0.	.0	2992.0
1	0935	116	56.	14.2	2997.0	*	3	1710	783	0.	.0	2992.0	*	6	00451450	0.	.0	2992.0
1	0940	117	56.	13.8	2996.9	*	3	1715	784	0.	.0	2992.0	*	6	00501451	0.	.0	2992.0
1	0945	118	56.	13.5	2996.8	*	3	1720	785	0.	.0	2992.0	*	6	00551452	0.	.0	2992.0
1	0950	119	56.	13.1	2996.6	*	3	1725	786	0.	.0	2992.0	*	6	01001453	0.	.0	2992.0
1	0955	120	55.	12.7	2996.5	*	3	1730	787	0.	.0	2992.0	*	6	01051454	0.	.0	2992.0
1	1000	121	55.	12.3	2996.4	*	3	1735	788	0.	.0	2992.0	*	6	01101455	0.	.0	2992.0
1	1005	122	55.	11.9	2996.3	*	3	1740	789	0.	.0	2992.0	*	6	01151456	0.	.0	2992.0
1	1010	123	54.	11.6	2996.2	*	3	1745	790	0.	.0	2992.0	*	6	01201457	0.	.0	2992.0
1	1015	124	54.	11.2	2996.1	*	3	1750	791	0.	.0	2992.0	*	6	01251458	0.	.0	2992.0
1	1020	125	54.	10.8	2996.0	*	3	1755	792	0.	.0	2992.0	*	6	01301459	0.	.0	2992.0
1	1025	126	53.	10.5	2995.9	*	3	1800	793	0.	.0	2992.0	*	6	01351460	0.	.0	2992.0
1	1030	127	53.	10.1	2995.7	*	3	1805	794	0.	.0	2992.0	*	6	01401461	0.	.0	2992.0
1	1035	128	53.	9.7	2995.6	*	3	1810	795	0.	.0	2992.0	*	6	01451462	0.	.0	2992.0
1	1040	129	52.	9.4	2995.5	*	3	1815	796	0.	.0	2992.0	*	6	01501463	0.	.0	2992.0
1	1045	130	52.	9.0	2995.4	*	3	1820	797	0.	.0	2992.0	*	6	01551464	0.	.0	2992.0
1	1050	131	52.	8.6	2995.3	*	3	1825	798	0.	.0	2992.0	*	6	02001465	0.	.0	2992.0
1	1055	132	52.	8.3	2995.2	*	3	1830	799	0.	.0	2992.0	*	6	02051466	0.	.0	2992.0
1	1100	133	51.	7.9	2995.1	*	3	1835	800	0.	.0	2992.0	*	6	02101467	0.	.0	2992.0
1	1105	134	51.	7.6	2995.0	*	3	1840	801	0.	.0	2992.0	*	6	02151468	0.	.0	2992.0
1	1110	135	51.	7.2	2994.9	*	3	1845	802	0.	.0	2992.0	*	6	02201469	0.	.0	2992.0
1	1115	136	50.	6.9	2994.7	*	3	1850	803	0.	.0	2992.0	*	6	02251470	0.	.0	2992.0
1	1120	137	50.	6.5	2994.6	*	3	1855	804	0.	.0	2992.0	*	6	02301471	0.	.0	2992.0
1	1125	138	49.	6.2	2994.5	*	3	1900	805	0.	.0	2992.0	*	6	02351472	0.	.0	2992.0
1	1130	139	49.	5.9	2994.3	*	3	1905	806	0.	.0	2992.0	*	6	02401473	0.	.0	2992.0
1	1135	140	48.	5.5	2994.2	*	3	1910	807	0.	.0	2992.0	*	6	02451474	0.	.0	2992.0
1	1140	141	48.	5.2	2994.1	*	3	1915	808	0.	.0	2992.0	*	6	02501475	0.	.0	2992.0
1	1145	142	48.	4.9	2994.0	*	3	1920	809	0.	.0	2992.0	*	6	02551476	0.	.0	2992.0
1	1150	143	47.	4.5	2993.8	*	3	1925	810	0.	.0	2992.0	*	6	03001477	0.	.0	2992.0
1	1155	144	47.	4.2	2993.7	*	3	1930	811	0.	.0	2992.0	*	6	03051478	0.	.0	2992.0
1	1200	145	46.	3.9	2993.6	*	3	1935	812	0.	.0	2992.0	*	6	03101479	0.	.0	2992.0
1	1205	146	46.	3.6	2993.5	*	3	1940	813	0.	.0	2992.0	*	6	03151480	0.	.0	2992.0
1	1210	147	46.	3.3	2993.3	*	3	1945	814	0.	.0	2992.0	*	6	03201481	0.	.0	2992.0
1	1215	148	45.	2.9	2993.2	*	3	1950	815	0.	.0	2992.0	*	6	03251482	0.	.0	2992.0
1	1220	149	45.	2.6	2993.1	*	3	1955	816	0.	.0	2992.0	*	6	03301483	0.	.0	2992.0
1	1225	150	44.	2.3	2993.0	*	3	2000	817	0.	.0	2992.0	*	6	03351484	0.	.0	2992.0
1	1230	151	39.	2.0	2992.9	*	3	2005	818	0.	.0	2992.0	*	6	03401485	0.	.0	2992.0
1	1235	152	34.	1.8	2992.8	*	3	2010	819	0.	.0	2992.0	*	6	03451486	0.	.0	2992.0
1	1240	153	30.	1.6	2992.7	*	3	2015	820	0.	.0	2992.0	*	6	03501487	0.	.0	2992.0
1	1245	154	26.	1.4	2992.6	*	3	2020	821	0.	.0	2992.0	*	6	03551488	0.	.0	2992.0
1	1250	155	23.	1.2	2992.5	*	3	2025	822	0.	.0	2992.0	*	6	04001489	0.	.0	2992.0
1	1255	156	20.	1.1	2992.5	*	3	2030	823	0.	.0	2992.0	*	6	04051490	0.	.0	2992.0
1	1300	157	18.	.9	2992.4	*	3	2035	824	0.	.0	2992.0	*	6	04101491	0.	.0	2992.0
1	1305	158	15.	.8	2992.3	*	3	2040	825	0.	.0	2992.0	*	6	04151492	0.	.0	2992.0
1	1310	159	14.	.7	2992.3	*	3	2045	826	0.	.0	2992.0	*	6	04201493	0.	.0	2992.0
1	1315	160	12.	.6	2992.3	*	3	2050	827	0.	.0	2992.0	*	6	04251494	0.	.0	2992.0
1	1320	161	10.	.6	2992.2	*	3	2055	828	0.	.0	2992.0	*	6	04301495	0.	.0	2992.0
1	1325	162	9.	.5	2992.2	*	3	2100	829	0.	.0	2992.0	*	6	04351496	0.	.0	2992.0
1	1330	163	8.	.4	2992.2	*	3	2105	830	0.	.0	2992.0	*	6	04401497	0.	.0	2992.0
1	1335	164	7.	.4	2992.2	*	3	2110	831	0.	.0	2992.0	*	6	04451498	0.	.0	2992.0
1	1340	165	6.	.3	2992.1	*	3	2115	832	0.	.0	2992.0	*	6	04501499	0.	.0	2992.0
1	1345	166	5.	.3	2992.1	*	3	2120	833	0.	.0	2992.0	*	6	04551500	0.	.0	2992.0
1	1350	167	5.	.3	2992.1	*	3	2125	834	0.	.0	2992.0	*	6	05001501	0.	.0	2992.0
1	1355	168	4.	.2	2992.1	*	3	2130	835	0.	.0	2992.0	*	6	05051502	0.	.0	2992.0
1	1400	169	4.	.2	2992.1	*	3	2135	836	0.	.0	2992.0	*	6	05101503	0.	.0	2992.0
1	1405	170	3.	.2	2992.1	*	3	2140	837	0.	.0	2992.0	*	6	05151504	0.	.0	2992.0
1	1410	171	3.	.1	2992.1	*	3	2145	838	0.	.0	2992.0	*	6	05201505	0.	.0	2992.0
1	1415	172	2.	.1	2992.1	*	3	2150	839	0.	.0	2992.0	*	6	05251506	0.	.0	2992.0
1	1420	173	2.	.1	2992.0	*	3	2155	840	0.	.0	2992.0	*	6	05301507	0.	.0	2992.0
1	1425	174	2.	.1	2992.0	*	3	2200	841	0.	.0	2992.0	*	6	05351508	0.	.0	2992.0
1	1430	175	2.	.1	2992.0	*	3	2205	842	0.	.0	2992.0	*	6	05401509	0.	.0	2992.0
1	1435	176	1.	.1	2992.0	*	3	2210	843	0.	.0	2992.0	*	6	05451510	0.	.0	2992.0
1	1440	177	1.	.1	2992.0	*	3	2215	844	0.	.0	2992.0	*	6	05501511	0.	.0	2992.0
1	1445	178	1.	.1	2992.0	*	3	2220	845	0.	.0	2992.0	*	6	05551512	0.	.0	2992.0
1	1450	179	1.	.1	2992.0	*	3	2225	846	0.	.0	2992.0	*	6	06001513	0.	.0	2992.0
1	1455	180	1.	.0	2992.0	*	3	2230	847	0.	.0	2992.0	*	6	06051514	0.	.0	2992.0
1	1500	181	1.	.0	2992.0	*	3	2235	848	0.	.0	2992.0	*	6	06101515	0.	.0	2992.0
1	1505	182	1.	.0	2992.0	*	3	2240	849	0.	.0	2992.0	*	6	06151516	0.	.0	2992.0
1	1510	183	1.	.0	2992.0	*	3	2245	850	0.	.0	2992.0	*	6	06201517	0.	.0	2992.0
1	1515	184	1.	.0	2992.0	*	3	2250	851	0.	.0	2992.0	*	6	06251518	0.	.0	2992.0
1	1520	185	0.	.0	2992.0	*	3	2255	852	0.	.0	2992.0	*	6	06301519	0.	.0	2992.0
1	1525	186	0.	.0	2992.0	*	3	2300	853	0.	.0	2992.0	*	6	06351520	0.	.0	2992.0
1	1530	187	0.	.0	2992.0	*	3	2305	854	0.	.0	2992.0	*	6	06401521	0.	.0	2992.0
1	1535	188	0.	.0	2992.0	*	3	2310	855	0.	.0	2992.0	*	6	06451522	0.	.0	2992.0
1	1540	189	0.	.0	2992.0	*	3	2315	856	0.	.0	2992.0	*	6	06501523	0.	.0	2992.0

1	1545	190	0.	.0	2992.0	*	3	2320	857	0.	.0	2992.0	*	6	06551524	0.	.0	2992.0	
1	1550	191	0.	.0	2992.0	*	3	2325	858	0.	.0	2992.0	*	6	07001525	0.	.0	2992.0	
1	1555	192	0.	.0	2992.0	*	3	2330	859	0.	.0	2992.0	*	6	07051526	0.	.0	2992.0	
1	1600	193	0.	.0	2992.0	*	3	2335	860	0.	.0	2992.0	*	6	07101527	0.	.0	2992.0	
1	1605	194	0.	.0	2992.0	*	3	2340	861	0.	.0	2992.0	*	6	07151528	0.	.0	2992.0	
1	1610	195	0.	.0	2992.0	*	3	2345	862	0.	.0	2992.0	*	6	07201529	0.	.0	2992.0	
1	1615	196	0.	.0	2992.0	*	3	2350	863	0.	.0	2992.0	*	6	07251530	0.	.0	2992.0	
1	1620	197	0.	.0	2992.0	*	3	2355	864	0.	.0	2992.0	*	6	07301531	0.	.0	2992.0	
1	1625	198	0.	.0	2992.0	*	4	0000	865	0.	.0	2992.0	*	6	07351532	0.	.0	2992.0	
1	1630	199	0.	.0	2992.0	*	4	0005	866	0.	.0	2992.0	*	6	07401533	0.	.0	2992.0	
1	1635	200	0.	.0	2992.0	*	4	0010	867	0.	.0	2992.0	*	6	07451534	0.	.0	2992.0	
1	1640	201	0.	.0	2992.0	*	4	0015	868	0.	.0	2992.0	*	6	07501535	0.	.0	2992.0	
1	1645	202	0.	.0	2992.0	*	4	0020	869	0.	.0	2992.0	*	6	07551536	0.	.0	2992.0	
1	1650	203	0.	.0	2992.0	*	4	0025	870	0.	.0	2992.0	*	6	08001537	0.	.0	2992.0	
1	1655	204	0.	.0	2992.0	*	4	0030	871	0.	.0	2992.0	*	6	08051538	0.	.0	2992.0	
1	1700	205	0.	.0	2992.0	*	4	0035	872	0.	.0	2992.0	*	6	08101539	0.	.0	2992.0	
1	1705	206	0.	.0	2992.0	*	4	0040	873	0.	.0	2992.0	*	6	08151540	0.	.0	2992.0	
1	1710	207	0.	.0	2992.0	*	4	0045	874	0.	.0	2992.0	*	6	08201541	0.	.0	2992.0	
1	1715	208	0.	.0	2992.0	*	4	0050	875	0.	.0	2992.0	*	6	08251542	0.	.0	2992.0	
1	1720	209	0.	.0	2992.0	*	4	0055	876	0.	.0	2992.0	*	6	08301543	0.	.0	2992.0	
1	1725	210	0.	.0	2992.0	*	4	0100	877	0.	.0	2992.0	*	6	08351544	0.	.0	2992.0	
1	1730	211	0.	.0	2992.0	*	4	0105	878	0.	.0	2992.0	*	6	08401545	0.	.0	2992.0	
1	1735	212	0.	.0	2992.0	*	4	0110	879	0.	.0	2992.0	*	6	08451546	0.	.0	2992.0	
1	1740	213	0.	.0	2992.0	*	4	0115	880	0.	.0	2992.0	*	6	08501547	0.	.0	2992.0	
1	1745	214	0.	.0	2992.0	*	4	0120	881	0.	.0	2992.0	*	6	08551548	0.	.0	2992.0	
1	1750	215	0.	.0	2992.0	*	4	0125	882	0.	.0	2992.0	*	6	09001549	0.	.0	2992.0	
1	1755	216	0.	.0	2992.0	*	4	0130	883	0.	.0	2992.0	*	6	09051550	0.	.0	2992.0	
1	1800	217	0.	.0	2992.0	*	4	0135	884	0.	.0	2992.0	*	6	09101551	0.	.0	2992.0	
1	1805	218	0.	.0	2992.0	*	4	0140	885	0.	.0	2992.0	*	6	09151552	0.	.0	2992.0	
1	1810	219	0.	.0	2992.0	*	4	0145	886	0.	.0	2992.0	*	6	09201553	0.	.0	2992.0	
1	1815	220	0.	.0	2992.0	*	4	0150	887	0.	.0	2992.0	*	6	09251554	0.	.0	2992.0	
1	1820	221	0.	.0	2992.0	*	4	0155	888	0.	.0	2992.0	*	6	09301555	0.	.0	2992.0	
1	1825	222	0.	.0	2992.0	*	4	0200	889	0.	.0	2992.0	*	6	09351556	0.	.0	2992.0	
1	1830	223	0.	.0	2992.0	*	4	0205	890	0.	.0	2992.0	*	6	09401557	0.	.0	2992.0	
1	1835	224	0.	.0	2992.0	*	4	0210	891	0.	.0	2992.0	*	6	09451558	0.	.0	2992.0	
1	1840	225	0.	.0	2992.0	*	4	0215	892	0.	.0	2992.0	*	6	09501559	0.	.0	2992.0	
1	1845	226	0.	.0	2992.0	*	4	0220	893	0.	.0	2992.0	*	6	09551560	0.	.0	2992.0	
1	1850	227	0.	.0	2992.0	*	4	0225	894	0.	.0	2992.0	*	6	10001561	0.	.0	2992.0	
1	1855	228	0.	.0	2992.0	*	4	0230	895	0.	.0	2992.0	*	6	10051562	0.	.0	2992.0	
1	1900	229	0.	.0	2992.0	*	4	0235	896	0.	.0	2992.0	*	6	10101563	0.	.0	2992.0	
1	1905	230	0.	.0	2992.0	*	4	0240	897	0.	.0	2992.0	*	6	10151564	0.	.0	2992.0	
1	1910	231	0.	.0	2992.0	*	4	0245	898	0.	.0	2992.0	*	6	10201565	0.	.0	2992.0	
1	1915	232	0.	.0	2992.0	*	4	0250	899	0.	.0	2992.0	*	6	10251566	0.	.0	2992.0	
1	1920	233	0.	.0	2992.0	*	4	0255	900	0.	.0	2992.0	*	6	10301567	0.	.0	2992.0	
1	1925	234	0.	.0	2992.0	*	4	0300	901	0.	.0	2992.0	*	6	10351568	0.	.0	2992.0	
1	1930	235	0.	.0	2992.0	*	4	0305	902	0.	.0	2992.0	*	6	10401569	0.	.0	2992.0	
1	1935	236	0.	.0	2992.0	*	4	0310	903	0.	.0	2992.0	*	6	10451570	0.	.0	2992.0	
1	1940	237	0.	.0	2992.0	*	4	0315	904	0.	.0	2992.0	*	6	10501571	0.	.0	2992.0	
1	1945	238	0.	.0	2992.0	*	4	0320	905	0.	.0	2992.0	*	6	10551572	0.	.0	2992.0	
1	1950	239	0.	.0	2992.0	*	4	0325	906	0.	.0	2992.0	*	6	11001573	0.	.0	2992.0	
1	1955	240	0.	.0	2992.0	*	4	0330	907	0.	.0	2992.0	*	6	11051574	0.	.0	2992.0	
1	2000	241	0.	.0	2992.0	*	4	0335	908	0.	.0	2992.0	*	6	11101575	0.	.0	2992.0	
1	2005	242	0.	.0	2992.0	*	4	0340	909	0.	.0	2992.0	*	6	11151576	0.	.0	2992.0	
1	2010	243	0.	.0	2992.0	*	4	0345	910	0.	.0	2992.0	*	6	11201577	0.	.0	2992.0	
1	2015	244	0.	.0	2992.0	*	4	0350	911	0.	.0	2992.0	*	6	11251578	0.	.0	2992.0	
1	2020	245	0.	.0	2992.0	*	4	0355	912	0.	.0	2992.0	*	6	11301579	0.	.0	2992.0	
1	2025	246	0.	.0	2992.0	*	4	0400	913	0.	.0	2992.0	*	6	11351580	0.	.0	2992.0	
1	2030	247	0.	.0	2992.0	*	4	0405	914	0.	.0	2992.0	*	6	11401581	0.	.0	2992.0	
1	2035	248	0.	.0	2992.0	*	4	0410	915	0.	.0	2992.0	*	6	11451582	0.	.0	2992.0	
1	2040	249	0.	.0	2992.0	*	4	0415	916	0.	.0	2992.0	*	6	11501583	0.	.0	2992.0	
1	2045	250	0.	.0	2992.0	*	4	0420	917	0.	.0	2992.0	*	6	11551584	0.	.0	2992.0	
1	2050	251	0.	.0	2992.0	*	4	0425	918	0.	.0	2992.0	*	6	12001585	0.	.0	2992.0	
1	2055	252	0.	.0	2992.0	*	4	0430	919	0.	.0	2992.0	*	6	12051586	0.	.0	2992.0	
1	2100	253	0.	.0	2992.0	*	4	0435	920	0.	.0	2992.0	*	6	12101587	0.	.0	2992.0	
1	2105	254	0.	.0	2992.0	*	4	0440	921	0.	.0	2992.0	*	6	12151588	0.	.0	2992.0	
1	2110	255	0.	.0	2992.0	*	4	0445	922	0.	.0	2992.0	*	6	12201589	0.	.0	2992.0	
1	2115	256	0.	.0	2992.0	*	4	0450	923	0.	.0	2992.0	*	6	12251590	0.	.0	2992.0	
1	2120	257	0.	.0	2992.0	*	4	0455	924	0.	.0	2992.0	*	6	12301591	0.	.0	2992.0	
1	2125	258	0.	.0	2992.0	*	4	0500	925	0.	.0	2992.0	*	6	12351592	0.	.0	2992.0	
1	2130	259	0.	.0	2992.0	*	4	0505	926	0.	.0	2992.0	*	6	12401593	0.	.0	2992.0	
1	2135	260	0.	.0	2992.0	*	4	0510	927	0.	.0	2992.0	*	6	12451594	0.	.0	2992.0	
1	2140	261	0.	.0	2992.0	*	4	0515	928	0.	.0	2992.0	*	6	12501595	0.	.0	2992.0	
1	2145	262	0.	.0	2992.0	*	4	0520	929	0.	.0	2992.0	*	6	12551596	0.	.0	2992.0	
1	2150	263	0.	.0	2992.0	*	4	0525	930	0.	.0	2992.0	*	6	13001597	0.	.0	2992.0	
1	2155	264	0.	.0	2992.0	*	4	0530	931	0.	.0	2992.0	*	6	13051598	0.	.0	2992.0	
1	2200	265	0.	.0	2992.0	*	4	0535	932	0.	.0	2992.0	*	6	13101599	0.	.0	2992.0	
1	2205	266	0.	.0	2992.0	*	4	0540	933	0.	.0	2992.0	*	6	13151600	0.	.0	2992.0	
1	2210	267	0.	.0	2992.0	*	4	0545	934	0.	.0	2992.0	*	6	13201601	0.	.0	2992.0	
1	2215	268	0.	.0	2992.0	*	4	0550	935	0.	.0	2992.0	*	6	13251602	0.	.0	2992.0	
1	2220	269	0.	.0	2992.0	*	4	0555	936	0.	.0	2992.0	*	6	13301603	0.	.0	2992.0	
1	2225	270	0.	.0	2992.0	*	4	0600	937	0.	.0	2992.0	*	6	13351604	0.	.0	2992.0	
1	2230	271	0.	.0	2992.0	*	4	0605	938	0.	.0	2992.0	*	6	13401605	0.	.0	2992.0	
1	2235	272	0.	.0	2992.0	*	4	0610	939	0.	.0	2992.0	*	6	13451606	0.	.0	2992.0	
1	2240	273	0.	.0	2992.0	*	4	0615	940	0.	.0	2992.0	*	6	13501607	0.	.0	2992.0	
1	2245	274	0.	.0	2992.0	*	4	0620	941	0.	.0	2992.0	*	6	13551608	0.	.0	2992.0	
1	2250	275	0.	.0	2992.0	*	4	0625	942	0.	.0	2992.0	*	6	14001609	0.	.0	2992.0	
1	2255	276	0.	.0	2992.0	*	4	0630	943	0.	.0	2992.0	*	6	14051610	0.	.0	2992.0	
1	2300	277	0.	.0	2992.0	*	4	0635	944	0.	.0	2992.0	*	6	14101611	0.	.0	2992.0	
1	2305	278	0.	.0	2992.0	*	4	0640	945	0.	.0	2992.0	*	6	14151612	0.	.0	2992.0	

1	2310	279	0.	.0	2992.0	*	4	0645	946	0.	.0	2992.0	*	6	14201613	0.	.0	2992.0
1	2315	280	0.	.0	2992.0	*	4	0650	947	0.	.0	2992.0	*	6	14251614	0.	.0	2992.0
1	2320	281	0.	.0	2992.0	*	4	0655	948	0.	.0	2992.0	*	6	14301615	0.	.0	2992.0
1	2325	282	0.	.0	2992.0	*	4	0700	949	0.	.0	2992.0	*	6	14351616	0.	.0	2992.0
1	2330	283	0.	.0	2992.0	*	4	0705	950	0.	.0	2992.0	*	6	14401617	0.	.0	2992.0
1	2335	284	0.	.0	2992.0	*	4	0710	951	0.	.0	2992.0	*	6	14451618	0.	.0	2992.0
1	2340	285	0.	.0	2992.0	*	4	0715	952	0.	.0	2992.0	*	6	14501619	0.	.0	2992.0
1	2345	286	0.	.0	2992.0	*	4	0720	953	0.	.0	2992.0	*	6	14551620	0.	.0	2992.0
1	2350	287	0.	.0	2992.0	*	4	0725	954	0.	.0	2992.0	*	6	15001621	0.	.0	2992.0
1	2355	288	0.	.0	2992.0	*	4	0730	955	0.	.0	2992.0	*	6	15051622	0.	.0	2992.0
2	0000	289	0.	.0	2992.0	*	4	0735	956	0.	.0	2992.0	*	6	15101623	0.	.0	2992.0
2	0005	290	0.	.0	2992.0	*	4	0740	957	0.	.0	2992.0	*	6	15151624	0.	.0	2992.0
2	0010	291	0.	.0	2992.0	*	4	0745	958	0.	.0	2992.0	*	6	15201625	0.	.0	2992.0
2	0015	292	0.	.0	2992.0	*	4	0750	959	0.	.0	2992.0	*	6	15251626	0.	.0	2992.0
2	0020	293	0.	.0	2992.0	*	4	0755	960	0.	.0	2992.0	*	6	15301627	0.	.0	2992.0
2	0025	294	0.	.0	2992.0	*	4	0800	961	0.	.0	2992.0	*	6	15351628	0.	.0	2992.0
2	0030	295	0.	.0	2992.0	*	4	0805	962	0.	.0	2992.0	*	6	15401629	0.	.0	2992.0
2	0035	296	0.	.0	2992.0	*	4	0810	963	0.	.0	2992.0	*	6	15451630	0.	.0	2992.0
2	0040	297	0.	.0	2992.0	*	4	0815	964	0.	.0	2992.0	*	6	15501631	0.	.0	2992.0
2	0045	298	0.	.0	2992.0	*	4	0820	965	0.	.0	2992.0	*	6	15551632	0.	.0	2992.0
2	0050	299	0.	.0	2992.0	*	4	0825	966	0.	.0	2992.0	*	6	16001633	0.	.0	2992.0
2	0055	300	0.	.0	2992.0	*	4	0830	967	0.	.0	2992.0	*	6	16051634	0.	.0	2992.0
2	0100	301	0.	.0	2992.0	*	4	0835	968	0.	.0	2992.0	*	6	16101635	0.	.0	2992.0
2	0105	302	0.	.0	2992.0	*	4	0840	969	0.	.0	2992.0	*	6	16151636	0.	.0	2992.0
2	0110	303	0.	.0	2992.0	*	4	0845	970	0.	.0	2992.0	*	6	16201637	0.	.0	2992.0
2	0115	304	0.	.0	2992.0	*	4	0850	971	0.	.0	2992.0	*	6	16251638	0.	.0	2992.0
2	0120	305	0.	.0	2992.0	*	4	0855	972	0.	.0	2992.0	*	6	16301639	0.	.0	2992.0
2	0125	306	0.	.0	2992.0	*	4	0900	973	0.	.0	2992.0	*	6	16351640	0.	.0	2992.0
2	0130	307	0.	.0	2992.0	*	4	0905	974	0.	.0	2992.0	*	6	16401641	0.	.0	2992.0
2	0135	308	0.	.0	2992.0	*	4	0910	975	0.	.0	2992.0	*	6	16451642	0.	.0	2992.0
2	0140	309	0.	.0	2992.0	*	4	0915	976	0.	.0	2992.0	*	6	16501643	0.	.0	2992.0
2	0145	310	0.	.0	2992.0	*	4	0920	977	0.	.0	2992.0	*	6	16551644	0.	.0	2992.0
2	0150	311	0.	.0	2992.0	*	4	0925	978	0.	.0	2992.0	*	6	17001645	0.	.0	2992.0
2	0155	312	0.	.0	2992.0	*	4	0930	979	0.	.0	2992.0	*	6	17051646	0.	.0	2992.0
2	0200	313	0.	.0	2992.0	*	4	0935	980	0.	.0	2992.0	*	6	17101647	0.	.0	2992.0
2	0205	314	0.	.0	2992.0	*	4	0940	981	0.	.0	2992.0	*	6	17151648	0.	.0	2992.0
2	0210	315	0.	.0	2992.0	*	4	0945	982	0.	.0	2992.0	*	6	17201649	0.	.0	2992.0
2	0215	316	0.	.0	2992.0	*	4	0950	983	0.	.0	2992.0	*	6	17251650	0.	.0	2992.0
2	0220	317	0.	.0	2992.0	*	4	0955	984	0.	.0	2992.0	*	6	17301651	0.	.0	2992.0
2	0225	318	0.	.0	2992.0	*	4	1000	985	0.	.0	2992.0	*	6	17351652	0.	.0	2992.0
2	0230	319	0.	.0	2992.0	*	4	1005	986	0.	.0	2992.0	*	6	17401653	0.	.0	2992.0
2	0235	320	0.	.0	2992.0	*	4	1010	987	0.	.0	2992.0	*	6	17451654	0.	.0	2992.0
2	0240	321	0.	.0	2992.0	*	4	1015	988	0.	.0	2992.0	*	6	17501655	0.	.0	2992.0
2	0245	322	0.	.0	2992.0	*	4	1020	989	0.	.0	2992.0	*	6	17551656	0.	.0	2992.0
2	0250	323	0.	.0	2992.0	*	4	1025	990	0.	.0	2992.0	*	6	18001657	0.	.0	2992.0
2	0255	324	0.	.0	2992.0	*	4	1030	991	0.	.0	2992.0	*	6	18051658	0.	.0	2992.0
2	0300	325	0.	.0	2992.0	*	4	1035	992	0.	.0	2992.0	*	6	18101659	0.	.0	2992.0
2	0305	326	0.	.0	2992.0	*	4	1040	993	0.	.0	2992.0	*	6	18151660	0.	.0	2992.0
2	0310	327	0.	.0	2992.0	*	4	1045	994	0.	.0	2992.0	*	6	18201661	0.	.0	2992.0
2	0315	328	0.	.0	2992.0	*	4	1050	995	0.	.0	2992.0	*	6	18251662	0.	.0	2992.0
2	0320	329	0.	.0	2992.0	*	4	1055	996	0.	.0	2992.0	*	6	18301663	0.	.0	2992.0
2	0325	330	0.	.0	2992.0	*	4	1100	997	0.	.0	2992.0	*	6	18351664	0.	.0	2992.0
2	0330	331	0.	.0	2992.0	*	4	1105	998	0.	.0	2992.0	*	6	18401665	0.	.0	2992.0
2	0335	332	0.	.0	2992.0	*	4	1110	999	0.	.0	2992.0	*	6	18451666	0.	.0	2992.0
2	0340	333	0.	.0	2992.0	*	4	11151000		0.	.0	2992.0	*	6	18501667	0.	.0	2992.0
2	0345	334	0.	.0	2992.0	*	4	11201001		0.	.0	2992.0	*	6	18551668	0.	.0	2992.0
2	0350	335	0.	.0	2992.0	*	4	11251002		0.	.0	2992.0	*	6	19001669	0.	.0	2992.0
2	0355	336	0.	.0	2992.0	*	4	11301003		0.	.0	2992.0	*	6	19051670	0.	.0	2992.0
2	0400	337	0.	.0	2992.0	*	4	11351004		0.	.0	2992.0	*	6	19101671	0.	.0	2992.0
2	0405	338	0.	.0	2992.0	*	4	11401005		0.	.0	2992.0	*	6	19151672	0.	.0	2992.0
2	0410	339	0.	.0	2992.0	*	4	11451006		0.	.0	2992.0	*	6	19201673	0.	.0	2992.0
2	0415	340	0.	.0	2992.0	*	4	11501007		0.	.0	2992.0	*	6	19251674	0.	.0	2992.0
2	0420	341	0.	.0	2992.0	*	4	11551008		0.	.0	2992.0	*	6	19301675	0.	.0	2992.0
2	0425	342	0.	.0	2992.0	*	4	12001009		0.	.0	2992.0	*	6	19351676	0.	.0	2992.0
2	0430	343	0.	.0	2992.0	*	4	12051010		0.	.0	2992.0	*	6	19401677	0.	.0	2992.0
2	0435	344	0.	.0	2992.0	*	4	12101011		0.	.0	2992.0	*	6	19451678	0.	.0	2992.0
2	0440	345	0.	.0	2992.0	*	4	12151012		0.	.0	2992.0	*	6	19501679	0.	.0	2992.0
2	0445	346	0.	.0	2992.0	*	4	12201013		0.	.0	2992.0	*	6	19551680	0.	.0	2992.0
2	0450	347	0.	.0	2992.0	*	4	12251014		0.	.0	2992.0	*	6	20001681	0.	.0	2992.0
2	0455	348	0.	.0	2992.0	*	4	12301015		0.	.0	2992.0	*	6	20051682	0.	.0	2992.0
2	0500	349	0.	.0	2992.0	*	4	12351016		0.	.0	2992.0	*	6	20101683	0.	.0	2992.0
2	0505	350	0.	.0	2992.0	*	4	12401017		0.	.0	2992.0	*	6	20151684	0.	.0	2992.0
2	0510	351	0.	.0	2992.0	*	4	12451018		0.	.0	2992.0	*	6	20201685	0.	.0	2992.0
2	0515	352	0.	.0	2992.0	*	4	12501019		0.	.0	2992.0	*	6	20251686	0.	.0	2992.0
2	0520	353	0.	.0	2992.0	*	4	12551020		0.	.0	2992.0	*	6	20301687	0.	.0	2992.0
2	0525	354	0.	.0	2992.0	*	4	13001021		0.	.0	2992.0	*	6	20351688	0.	.0	2992.0
2	0530	355	0.	.0	2992.0	*	4	13051022		0.	.0	2992.0	*	6	20401689	0.	.0	2992.0
2	0535	356	0.	.0	2992.0	*	4	13101023		0.	.0	2992.0	*	6	20451690	0.	.0	2992.0
2	0540	357	0.	.0	2992.0	*	4	13151024		0.	.0	2992.0	*	6	20501691	0.	.0	2992.0
2	0545	358	0.	.0	2992.0	*	4	13201025		0.	.0	2992.0	*	6	20551692	0.	.0	2992.0
2	0550	359	0.	.0	2992.0	*	4	13251026		0.	.0	2992.0	*	6	21001693	0.	.0	2992.0
2	0555	360	0.	.0	2992.0	*	4	13301027		0.	.0	2992.0	*	6	21051694	0.	.0	2992.0
2	0600	361	0.	.0	2992.0	*	4	13351028		0.	.0	2992.0	*	6	21101695	0.	.0	2992.0
2	0605	362	0.	.0	2992.0	*	4	13401029		0.	.0	2992.0	*	6	21151696	0.	.0	2992.0
2	0610	363	0.	.0	2992.0	*	4	13451030		0.	.0	2992.0	*	6	21201697	0.	.0	2992.0
2	0615	364	0.	.0	2992.0	*	4	13501031		0.	.0	2992.0	*	6	21251698	0.	.0	2992.0
2	0620	365	0.	.0	2992.0	*	4	13551032		0.	.0	2992.0	*	6	21301699	0.	.0	2992.0
2	0625	366	0.	.0	2992.0	*	4	14001033		0.	.0	2992.0	*	6	21351700	0.	.0	2992.0
2	0630	367	0.	.0	2992.0	*	4	14051034		0.	.0	2992.0	*	6	21401701	0.	.0	2992.0

2	0635	368	0.	.0	2992.0	* 4	14101035	0.	.0	2992.0	* 6	21451702	0.	.0	2992.0
2	0640	369	0.	.0	2992.0	* 4	14151036	0.	.0	2992.0	* 6	21501703	0.	.0	2992.0
2	0645	370	0.	.0	2992.0	* 4	14201037	0.	.0	2992.0	* 6	21551704	0.	.0	2992.0
2	0650	371	0.	.0	2992.0	* 4	14251038	0.	.0	2992.0	* 6	22001705	0.	.0	2992.0
2	0655	372	0.	.0	2992.0	* 4	14301039	0.	.0	2992.0	* 6	22051706	0.	.0	2992.0
2	0700	373	0.	.0	2992.0	* 4	14351040	0.	.0	2992.0	* 6	22101707	0.	.0	2992.0
2	0705	374	0.	.0	2992.0	* 4	14401041	0.	.0	2992.0	* 6	22151708	0.	.0	2992.0
2	0710	375	0.	.0	2992.0	* 4	14451042	0.	.0	2992.0	* 6	22201709	0.	.0	2992.0
2	0715	376	0.	.0	2992.0	* 4	14501043	0.	.0	2992.0	* 6	22251710	0.	.0	2992.0
2	0720	377	0.	.0	2992.0	* 4	14551044	0.	.0	2992.0	* 6	22301711	0.	.0	2992.0
2	0725	378	0.	.0	2992.0	* 4	15001045	0.	.0	2992.0	* 6	22351712	0.	.0	2992.0
2	0730	379	0.	.0	2992.0	* 4	15051046	0.	.0	2992.0	* 6	22401713	0.	.0	2992.0
2	0735	380	0.	.0	2992.0	* 4	15101047	0.	.0	2992.0	* 6	22451714	0.	.0	2992.0
2	0740	381	0.	.0	2992.0	* 4	15151048	0.	.0	2992.0	* 6	22501715	0.	.0	2992.0
2	0745	382	0.	.0	2992.0	* 4	15201049	0.	.0	2992.0	* 6	22551716	0.	.0	2992.0
2	0750	383	0.	.0	2992.0	* 4	15251050	0.	.0	2992.0	* 6	23001717	0.	.0	2992.0
2	0755	384	0.	.0	2992.0	* 4	15301051	0.	.0	2992.0	* 6	23051718	0.	.0	2992.0
2	0800	385	0.	.0	2992.0	* 4	15351052	0.	.0	2992.0	* 6	23101719	0.	.0	2992.0
2	0805	386	0.	.0	2992.0	* 4	15401053	0.	.0	2992.0	* 6	23151720	0.	.0	2992.0
2	0810	387	0.	.0	2992.0	* 4	15451054	0.	.0	2992.0	* 6	23201721	0.	.0	2992.0
2	0815	388	0.	.0	2992.0	* 4	15501055	0.	.0	2992.0	* 6	23251722	0.	.0	2992.0
2	0820	389	0.	.0	2992.0	* 4	15551056	0.	.0	2992.0	* 6	23301723	0.	.0	2992.0
2	0825	390	0.	.0	2992.0	* 4	16001057	0.	.0	2992.0	* 6	23351724	0.	.0	2992.0
2	0830	391	0.	.0	2992.0	* 4	16051058	0.	.0	2992.0	* 6	23401725	0.	.0	2992.0
2	0835	392	0.	.0	2992.0	* 4	16101059	0.	.0	2992.0	* 6	23451726	0.	.0	2992.0
2	0840	393	0.	.0	2992.0	* 4	16151060	0.	.0	2992.0	* 6	23501727	0.	.0	2992.0
2	0845	394	0.	.0	2992.0	* 4	16201061	0.	.0	2992.0	* 6	23551728	0.	.0	2992.0
2	0850	395	0.	.0	2992.0	* 4	16251062	0.	.0	2992.0	* 7	00001729	0.	.0	2992.0
2	0855	396	0.	.0	2992.0	* 4	16301063	0.	.0	2992.0	* 7	00051730	0.	.0	2992.0
2	0900	397	0.	.0	2992.0	* 4	16351064	0.	.0	2992.0	* 7	00101731	0.	.0	2992.0
2	0905	398	0.	.0	2992.0	* 4	16401065	0.	.0	2992.0	* 7	00151732	0.	.0	2992.0
2	0910	399	0.	.0	2992.0	* 4	16451066	0.	.0	2992.0	* 7	00201733	0.	.0	2992.0
2	0915	400	0.	.0	2992.0	* 4	16501067	0.	.0	2992.0	* 7	00251734	0.	.0	2992.0
2	0920	401	0.	.0	2992.0	* 4	16551068	0.	.0	2992.0	* 7	00301735	0.	.0	2992.0
2	0925	402	0.	.0	2992.0	* 4	17001069	0.	.0	2992.0	* 7	00351736	0.	.0	2992.0
2	0930	403	0.	.0	2992.0	* 4	17051070	0.	.0	2992.0	* 7	00401737	0.	.0	2992.0
2	0935	404	0.	.0	2992.0	* 4	17101071	0.	.0	2992.0	* 7	00451738	0.	.0	2992.0
2	0940	405	0.	.0	2992.0	* 4	17151072	0.	.0	2992.0	* 7	00501739	0.	.0	2992.0
2	0945	406	0.	.0	2992.0	* 4	17201073	0.	.0	2992.0	* 7	00551740	0.	.0	2992.0
2	0950	407	0.	.0	2992.0	* 4	17251074	0.	.0	2992.0	* 7	01001741	0.	.0	2992.0
2	0955	408	0.	.0	2992.0	* 4	17301075	0.	.0	2992.0	* 7	01051742	0.	.0	2992.0
2	1000	409	0.	.0	2992.0	* 4	17351076	0.	.0	2992.0	* 7	01101743	0.	.0	2992.0
2	1005	410	0.	.0	2992.0	* 4	17401077	0.	.0	2992.0	* 7	01151744	0.	.0	2992.0
2	1010	411	0.	.0	2992.0	* 4	17451078	0.	.0	2992.0	* 7	01201745	0.	.0	2992.0
2	1015	412	0.	.0	2992.0	* 4	17501079	0.	.0	2992.0	* 7	01251746	0.	.0	2992.0
2	1020	413	0.	.0	2992.0	* 4	17551080	0.	.0	2992.0	* 7	01301747	0.	.0	2992.0
2	1025	414	0.	.0	2992.0	* 4	18001081	0.	.0	2992.0	* 7	01351748	0.	.0	2992.0
2	1030	415	0.	.0	2992.0	* 4	18051082	0.	.0	2992.0	* 7	01401749	0.	.0	2992.0
2	1035	416	0.	.0	2992.0	* 4	18101083	0.	.0	2992.0	* 7	01451750	0.	.0	2992.0
2	1040	417	0.	.0	2992.0	* 4	18151084	0.	.0	2992.0	* 7	01501751	0.	.0	2992.0
2	1045	418	0.	.0	2992.0	* 4	18201085	0.	.0	2992.0	* 7	01551752	0.	.0	2992.0
2	1050	419	0.	.0	2992.0	* 4	18251086	0.	.0	2992.0	* 7	02001753	0.	.0	2992.0
2	1055	420	0.	.0	2992.0	* 4	18301087	0.	.0	2992.0	* 7	02051754	0.	.0	2992.0
2	1100	421	0.	.0	2992.0	* 4	18351088	0.	.0	2992.0	* 7	02101755	0.	.0	2992.0
2	1105	422	0.	.0	2992.0	* 4	18401089	0.	.0	2992.0	* 7	02151756	0.	.0	2992.0
2	1110	423	0.	.0	2992.0	* 4	18451090	0.	.0	2992.0	* 7	02201757	0.	.0	2992.0
2	1115	424	0.	.0	2992.0	* 4	18501091	0.	.0	2992.0	* 7	02251758	0.	.0	2992.0
2	1120	425	0.	.0	2992.0	* 4	18551092	0.	.0	2992.0	* 7	02301759	0.	.0	2992.0
2	1125	426	0.	.0	2992.0	* 4	19001093	0.	.0	2992.0	* 7	02351760	0.	.0	2992.0
2	1130	427	0.	.0	2992.0	* 4	19051094	0.	.0	2992.0	* 7	02401761	0.	.0	2992.0
2	1135	428	0.	.0	2992.0	* 4	19101095	0.	.0	2992.0	* 7	02451762	0.	.0	2992.0
2	1140	429	0.	.0	2992.0	* 4	19151096	0.	.0	2992.0	* 7	02501763	0.	.0	2992.0
2	1145	430	0.	.0	2992.0	* 4	19201097	0.	.0	2992.0	* 7	02551764	0.	.0	2992.0
2	1150	431	0.	.0	2992.0	* 4	19251098	0.	.0	2992.0	* 7	03001765	0.	.0	2992.0
2	1155	432	0.	.0	2992.0	* 4	19301099	0.	.0	2992.0	* 7	03051766	0.	.0	2992.0
2	1200	433	0.	.0	2992.0	* 4	19351100	0.	.0	2992.0	* 7	03101767	0.	.0	2992.0
2	1205	434	0.	.0	2992.0	* 4	19401101	0.	.0	2992.0	* 7	03151768	0.	.0	2992.0
2	1210	435	0.	.0	2992.0	* 4	19451102	0.	.0	2992.0	* 7	03201769	0.	.0	2992.0
2	1215	436	0.	.0	2992.0	* 4	19501103	0.	.0	2992.0	* 7	03251770	0.	.0	2992.0
2	1220	437	0.	.0	2992.0	* 4	19551104	0.	.0	2992.0	* 7	03301771	0.	.0	2992.0
2	1225	438	0.	.0	2992.0	* 4	20001105	0.	.0	2992.0	* 7	03351772	0.	.0	2992.0
2	1230	439	0.	.0	2992.0	* 4	20051106	0.	.0	2992.0	* 7	03401773	0.	.0	2992.0
2	1235	440	0.	.0	2992.0	* 4	20101107	0.	.0	2992.0	* 7	03451774	0.	.0	2992.0
2	1240	441	0.	.0	2992.0	* 4	20151108	0.	.0	2992.0	* 7	03501775	0.	.0	2992.0
2	1245	442	0.	.0	2992.0	* 4	20201109	0.	.0	2992.0	* 7	03551776	0.	.0	2992.0
2	1250	443	0.	.0	2992.0	* 4	20251110	0.	.0	2992.0	* 7	04001777	0.	.0	2992.0
2	1255	444	0.	.0	2992.0	* 4	20301111	0.	.0	2992.0	* 7	04051778	0.	.0	2992.0
2	1300	445	0.	.0	2992.0	* 4	20351112	0.	.0	2992.0	* 7	04101779	0.	.0	2992.0
2	1305	446	0.	.0	2992.0	* 4	20401113	0.	.0	2992.0	* 7	04151780	0.	.0	2992.0
2	1310	447	0.	.0	2992.0	* 4	20451114	0.	.0	2992.0	* 7	04201781	0.	.0	2992.0
2	1315	448	0.	.0	2992.0	* 4	20501115	0.	.0	2992.0	* 7	04251782	0.	.0	2992.0
2	1320	449	0.	.0	2992.0	* 4	20551116	0.	.0	2992.0	* 7	04301783	0.	.0	2992.0
2	1325	450	0.	.0	2992.0	* 4	21001117	0.	.0	2992.0	* 7	04351784	0.	.0	2992.0
2	1330	451	0.	.0	2992.0	* 4	21051118	0.	.0	2992.0	* 7	04401785	0.	.0	2992.0
2	1335	452	0.	.0	2992.0	* 4	21101119	0.	.0	2992.0	* 7	04451786	0.	.0	2992.0
2	1340	453	0.	.0	2992.0	* 4	21151120	0.	.0	2992.0	* 7	04501787	0.	.0	2992.0
2	1345	454	0.	.0	2992.0	* 4	21201121	0.	.0	2992.0	* 7	04551788	0.	.0	2992.0
2	1350	455	0.	.0	2992.0	* 4	21251122	0.	.0	2992.0	* 7	05001789	0.	.0	2992.0
2	1355	456	0.	.0	2992.0	* 4	21301123	0.	.0	2992.0	* 7	05051790	0.	.0	2992.0

```
2    1400 457    0.      .0  2992.0 *  4    21351124    0.      .0  2992.0 *  7    05101791    0.      .0  2992.0
2    1405 458    0.      .0  2992.0 *  4    21401125    0.      .0  2992.0 *  7    05151792    0.      .0  2992.0
2    1410 459    0.      .0  2992.0 *  4    21451126    0.      .0  2992.0 *  7    05201793    0.      .0  2992.0
2    1415 460    0.      .0  2992.0 *  4    21501127    0.      .0  2992.0 *  7    05251794    0.      .0  2992.0
2    1420 461    0.      .0  2992.0 *  4    21551128    0.      .0  2992.0 *  7    05301795    0.      .0  2992.0
2    1425 462    0.      .0  2992.0 *  4    22001129    0.      .0  2992.0 *  7    05351796    0.      .0  2992.0
2    1430 463    0.      .0  2992.0 *  4    22051130    0.      .0  2992.0 *  7    05401797    0.      .0  2992.0
2    1435 464    0.      .0  2992.0 *  4    22101131    0.      .0  2992.0 *  7    05451798    0.      .0  2992.0
2    1440 465    0.      .0  2992.0 *  4    22151132    0.      .0  2992.0 *  7    05501799    0.      .0  2992.0
2    1445 466    0.      .0  2992.0 *  4    22201133    0.      .0  2992.0 *  7    05551800    0.      .0  2992.0
2    1450 467    0.      .0  2992.0 *  4    22251134    0.      .0  2992.0 *  7    06001801    0.      .0  2992.0
2    1455 468    0.      .0  2992.0 *  4    22301135    0.      .0  2992.0 *  7    06051802    0.      .0  2992.0
2    1500 469    0.      .0  2992.0 *  4    22351136    0.      .0  2992.0 *  7    06101803    0.      .0  2992.0
2    1505 470    0.      .0  2992.0 *  4    22401137    0.      .0  2992.0 *  7    06151804    0.      .0  2992.0
2    1510 471    0.      .0  2992.0 *  4    22451138    0.      .0  2992.0 *  7    06201805    0.      .0  2992.0
2    1515 472    0.      .0  2992.0 *  4    22501139    0.      .0  2992.0 *  7    06251806    0.      .0  2992.0
2    1520 473    0.      .0  2992.0 *  4    22551140    0.      .0  2992.0 *  7    06301807    0.      .0  2992.0
2    1525 474    0.      .0  2992.0 *  4    23001141    0.      .0  2992.0 *  7    06351808    0.      .0  2992.0
2    1530 475    0.      .0  2992.0 *  4    23051142    0.      .0  2992.0 *  7    06401809    0.      .0  2992.0
2    1535 476    0.      .0  2992.0 *  4    23101143    0.      .0  2992.0 *  7    06451810    0.      .0  2992.0
2    1540 477    0.      .0  2992.0 *  4    23151144    0.      .0  2992.0 *  7    06501811    0.      .0  2992.0
2    1545 478    0.      .0  2992.0 *  4    23201145    0.      .0  2992.0 *  7    06551812    0.      .0  2992.0
2    1550 479    0.      .0  2992.0 *  4    23251146    0.      .0  2992.0 *  7    07001813    0.      .0  2992.0
2    1555 480    0.      .0  2992.0 *  4    23301147    0.      .0  2992.0 *  7    07051814    0.      .0  2992.0
2    1600 481    0.      .0  2992.0 *  4    23351148    0.      .0  2992.0 *  7    07101815    0.      .0  2992.0
2    1605 482    0.      .0  2992.0 *  4    23401149    0.      .0  2992.0 *  7    07151816    0.      .0  2992.0
2    1610 483    0.      .0  2992.0 *  4    23451150    0.      .0  2992.0 *  7    07201817    0.      .0  2992.0
2    1615 484    0.      .0  2992.0 *  4    23501151    0.      .0  2992.0 *  7    07251818    0.      .0  2992.0
2    1620 485    0.      .0  2992.0 *  4    23551152    0.      .0  2992.0 *  7    07301819    0.      .0  2992.0
2    1625 486    0.      .0  2992.0 *  5    00001153    0.      .0  2992.0 *  7    07351820    0.      .0  2992.0
2    1630 487    0.      .0  2992.0 *  5    00051154    0.      .0  2992.0 *  7    07401821    0.      .0  2992.0
2    1635 488    0.      .0  2992.0 *  5    00101155    0.      .0  2992.0 *  7    07451822    0.      .0  2992.0
2    1640 489    0.      .0  2992.0 *  5    00151156    0.      .0  2992.0 *  7    07501823    0.      .0  2992.0
2    1645 490    0.      .0  2992.0 *  5    00201157    0.      .0  2992.0 *  7    07551824    0.      .0  2992.0
2    1650 491    0.      .0  2992.0 *  5    00251158    0.      .0  2992.0 *  7    08001825    0.      .0  2992.0
2    1655 492    0.      .0  2992.0 *  5    00301159    0.      .0  2992.0 *  7    08051826    0.      .0  2992.0
2    1700 493    0.      .0  2992.0 *  5    00351160    0.      .0  2992.0 *  7    08101827    0.      .0  2992.0
2    1705 494    0.      .0  2992.0 *  5    00401161    0.      .0  2992.0 *  7    08151828    0.      .0  2992.0
2    1710 495    0.      .0  2992.0 *  5    00451162    0.      .0  2992.0 *  7    08201829    0.      .0  2992.0
2    1715 496    0.      .0  2992.0 *  5    00501163    0.      .0  2992.0 *  7    08251830    0.      .0  2992.0
2    1720 497    0.      .0  2992.0 *  5    00551164    0.      .0  2992.0 *  7    08301831    0.      .0  2992.0
2    1725 498    0.      .0  2992.0 *  5    01001165    0.      .0  2992.0 *  7    08351832    0.      .0  2992.0
2    1730 499    0.      .0  2992.0 *  5    01051166    0.      .0  2992.0 *  7    08401833    0.      .0  2992.0
2    1735 500    0.      .0  2992.0 *  5    01101167    0.      .0  2992.0 *  7    08451834    0.      .0  2992.0
2    1740 501    0.      .0  2992.0 *  5    01151168    0.      .0  2992.0 *  7    08501835    0.      .0  2992.0
2    1745 502    0.      .0  2992.0 *  5    01201169    0.      .0  2992.0 *  7    08551836    0.      .0  2992.0
2    1750 503    0.      .0  2992.0 *  5    01251170    0.      .0  2992.0 *  7    09001837    0.      .0  2992.0
2    1755 504    0.      .0  2992.0 *  5    01301171    0.      .0  2992.0 *  7    09051838    0.      .0  2992.0
2    1800 505    0.      .0  2992.0 *  5    01351172    0.      .0  2992.0 *  7    09101839    0.      .0  2992.0
2    1805 506    0.      .0  2992.0 *  5    01401173    0.      .0  2992.0 *  7    09151840    0.      .0  2992.0
2    1810 507    0.      .0  2992.0 *  5    01451174    0.      .0  2992.0 *  7    09201841    0.      .0  2992.0
2    1815 508    0.      .0  2992.0 *  5    01501175    0.      .0  2992.0 *  7    09251842    0.      .0  2992.0
2    1820 509    0.      .0  2992.0 *  5    01551176    0.      .0  2992.0 *  7    09301843    0.      .0  2992.0
2    1825 510    0.      .0  2992.0 *  5    02001177    0.      .0  2992.0 *  7    09351844    0.      .0  2992.0
2    1830 511    0.      .0  2992.0 *  5    02051178    0.      .0  2992.0 *  7    09401845    0.      .0  2992.0
2    1835 512    0.      .0  2992.0 *  5    02101179    0.      .0  2992.0 *  7    09451846    0.      .0  2992.0
2    1840 513    0.      .0  2992.0 *  5    02151180    0.      .0  2992.0 *  7    09501847    0.      .0  2992.0
2    1845 514    0.      .0  2992.0 *  5    02201181    0.      .0  2992.0 *  7    09551848    0.      .0  2992.0
2    1850 515    0.      .0  2992.0 *  5    02251182    0.      .0  2992.0 *  7    10001849    0.      .0  2992.0
2    1855 516    0.      .0  2992.0 *  5    02301183    0.      .0  2992.0 *  7    10051850    0.      .0  2992.0
2    1900 517    0.      .0  2992.0 *  5    02351184    0.      .0  2992.0 *  7    10101851    0.      .0  2992.0
2    1905 518    0.      .0  2992.0 *  5    02401185    0.      .0  2992.0 *  7    10151852    0.      .0  2992.0
2    1910 519    0.      .0  2992.0 *  5    02451186    0.      .0  2992.0 *  7    10201853    0.      .0  2992.0
2    1915 520    0.      .0  2992.0 *  5    02501187    0.      .0  2992.0 *  7    10251854    0.      .0  2992.0
2    1920 521    0.      .0  2992.0 *  5    02551188    0.      .0  2992.0 *  7    10301855    0.      .0  2992.0
2    1925 522    0.      .0  2992.0 *  5    03001189    0.      .0  2992.0 *  7    10351856    0.      .0  2992.0
2    1930 523    0.      .0  2992.0 *  5    03051190    0.      .0  2992.0 *  7    10401857    0.      .0  2992.0
2    1935 524    0.      .0  2992.0 *  5    03101191    0.      .0  2992.0 *  7    10451858    0.      .0  2992.0
2    1940 525    0.      .0  2992.0 *  5    03151192    0.      .0  2992.0 *  7    10501859    0.      .0  2992.0
2    1945 526    0.      .0  2992.0 *  5    03201193    0.      .0  2992.0 *  7    10551860    0.      .0  2992.0
2    1950 527    0.      .0  2992.0 *  5    03251194    0.      .0  2992.0 *  7    11001861    0.      .0  2992.0
2    1955 528    0.      .0  2992.0 *  5    03301195    0.      .0  2992.0 *  7    11051862    0.      .0  2992.0
2    2000 529    0.      .0  2992.0 *  5    03351196    0.      .0  2992.0 *  7    11101863    0.      .0  2992.0
2    2005 530    0.      .0  2992.0 *  5    03401197    0.      .0  2992.0 *  7    11151864    0.      .0  2992.0
2    2010 531    0.      .0  2992.0 *  5    03451198    0.      .0  2992.0 *  7    11201865    0.      .0  2992.0
2    2015 532    0.      .0  2992.0 *  5    03501199    0.      .0  2992.0 *  7    11251866    0.      .0  2992.0
2    2020 533    0.      .0  2992.0 *  5    03551200    0.      .0  2992.0 *  7    11301867    0.      .0  2992.0
2    2025 534    0.      .0  2992.0 *  5    04001201    0.      .0  2992.0 *  7    11351868    0.      .0  2992.0
2    2030 535    0.      .0  2992.0 *  5    04051202    0.      .0  2992.0 *  7    11401869    0.      .0  2992.0
2    2035 536    0.      .0  2992.0 *  5    04101203    0.      .0  2992.0 *  7    11451870    0.      .0  2992.0
2    2040 537    0.      .0  2992.0 *  5    04151204    0.      .0  2992.0 *  7    11501871    0.      .0  2992.0
2    2045 538    0.      .0  2992.0 *  5    04201205    0.      .0  2992.0 *  7    11551872    0.      .0  2992.0
2    2050 539    0.      .0  2992.0 *  5    04251206    0.      .0  2992.0 *  7    12001873    0.      .0  2992.0
2    2055 540    0.      .0  2992.0 *  5    04301207    0.      .0  2992.0 *  7    12051874    0.      .0  2992.0
2    2100 541    0.      .0  2992.0 *  5    04351208    0.      .0  2992.0 *  7    12101875    0.      .0  2992.0
2    2105 542    0.      .0  2992.0 *  5    04401209    0.      .0  2992.0 *  7    12151876    0.      .0  2992.0
2    2110 543    0.      .0  2992.0 *  5    04451210    0.      .0  2992.0 *  7    12201877    0.      .0  2992.0
2    2115 544    0.      .0  2992.0 *  5    04501211    0.      .0  2992.0 *  7    12251878    0.      .0  2992.0
2    2120 545    0.      .0  2992.0 *  5    04551212    0.      .0  2992.0 *  7    12301879    0.      .0  2992.0
```

2	2125	546	0.	.0	2992.0	*	5	05001213	0.	.0	2992.0	*	7	12351880	0.	.0	2992.0
2	2130	547	0.	.0	2992.0	*	5	05051214	0.	.0	2992.0	*	7	12401881	0.	.0	2992.0
2	2135	548	0.	.0	2992.0	*	5	05101215	0.	.0	2992.0	*	7	12451882	0.	.0	2992.0
2	2140	549	0.	.0	2992.0	*	5	05151216	0.	.0	2992.0	*	7	12501883	0.	.0	2992.0
2	2145	550	0.	.0	2992.0	*	5	05201217	0.	.0	2992.0	*	7	12551884	0.	.0	2992.0
2	2150	551	0.	.0	2992.0	*	5	05251218	0.	.0	2992.0	*	7	13001885	0.	.0	2992.0
2	2155	552	0.	.0	2992.0	*	5	05301219	0.	.0	2992.0	*	7	13051886	0.	.0	2992.0
2	2200	553	0.	.0	2992.0	*	5	05351220	0.	.0	2992.0	*	7	13101887	0.	.0	2992.0
2	2205	554	0.	.0	2992.0	*	5	05401221	0.	.0	2992.0	*	7	13151888	0.	.0	2992.0
2	2210	555	0.	.0	2992.0	*	5	05451222	0.	.0	2992.0	*	7	13201889	0.	.0	2992.0
2	2215	556	0.	.0	2992.0	*	5	05501223	0.	.0	2992.0	*	7	13251890	0.	.0	2992.0
2	2220	557	0.	.0	2992.0	*	5	05551224	0.	.0	2992.0	*	7	13301891	0.	.0	2992.0
2	2225	558	0.	.0	2992.0	*	5	06001225	0.	.0	2992.0	*	7	13351892	0.	.0	2992.0
2	2230	559	0.	.0	2992.0	*	5	06051226	0.	.0	2992.0	*	7	13401893	0.	.0	2992.0
2	2235	560	0.	.0	2992.0	*	5	06101227	0.	.0	2992.0	*	7	13451894	0.	.0	2992.0
2	2240	561	0.	.0	2992.0	*	5	06151228	0.	.0	2992.0	*	7	13501895	0.	.0	2992.0
2	2245	562	0.	.0	2992.0	*	5	06201229	0.	.0	2992.0	*	7	13551896	0.	.0	2992.0
2	2250	563	0.	.0	2992.0	*	5	06251230	0.	.0	2992.0	*	7	14001897	0.	.0	2992.0
2	2255	564	0.	.0	2992.0	*	5	06301231	0.	.0	2992.0	*	7	14051898	0.	.0	2992.0
2	2300	565	0.	.0	2992.0	*	5	06351232	0.	.0	2992.0	*	7	14101899	0.	.0	2992.0
2	2305	566	0.	.0	2992.0	*	5	06401233	0.	.0	2992.0	*	7	14151900	0.	.0	2992.0
2	2310	567	0.	.0	2992.0	*	5	06451234	0.	.0	2992.0	*	7	14201901	0.	.0	2992.0
2	2315	568	0.	.0	2992.0	*	5	06501235	0.	.0	2992.0	*	7	14251902	0.	.0	2992.0
2	2320	569	0.	.0	2992.0	*	5	06551236	0.	.0	2992.0	*	7	14301903	0.	.0	2992.0
2	2325	570	0.	.0	2992.0	*	5	07001237	0.	.0	2992.0	*	7	14351904	0.	.0	2992.0
2	2330	571	0.	.0	2992.0	*	5	07051238	0.	.0	2992.0	*	7	14401905	0.	.0	2992.0
2	2335	572	0.	.0	2992.0	*	5	07101239	0.	.0	2992.0	*	7	14451906	0.	.0	2992.0
2	2340	573	0.	.0	2992.0	*	5	07151240	0.	.0	2992.0	*	7	14501907	0.	.0	2992.0
2	2345	574	0.	.0	2992.0	*	5	07201241	0.	.0	2992.0	*	7	14551908	0.	.0	2992.0
2	2350	575	0.	.0	2992.0	*	5	07251242	0.	.0	2992.0	*	7	15001909	0.	.0	2992.0
2	2355	576	0.	.0	2992.0	*	5	07301243	0.	.0	2992.0	*	7	15051910	0.	.0	2992.0
3	0000	577	0.	.0	2992.0	*	5	07351244	0.	.0	2992.0	*	7	15101911	0.	.0	2992.0
3	0005	578	0.	.0	2992.0	*	5	07401245	0.	.0	2992.0	*	7	15151912	0.	.0	2992.0
3	0010	579	0.	.0	2992.0	*	5	07451246	0.	.0	2992.0	*	7	15201913	0.	.0	2992.0
3	0015	580	0.	.0	2992.0	*	5	07501247	0.	.0	2992.0	*	7	15251914	0.	.0	2992.0
3	0020	581	0.	.0	2992.0	*	5	07551248	0.	.0	2992.0	*	7	15301915	0.	.0	2992.0
3	0025	582	0.	.0	2992.0	*	5	08001249	0.	.0	2992.0	*	7	15351916	0.	.0	2992.0
3	0030	583	0.	.0	2992.0	*	5	08051250	0.	.0	2992.0	*	7	15401917	0.	.0	2992.0
3	0035	584	0.	.0	2992.0	*	5	08101251	0.	.0	2992.0	*	7	15451918	0.	.0	2992.0
3	0040	585	0.	.0	2992.0	*	5	08151252	0.	.0	2992.0	*	7	15501919	0.	.0	2992.0
3	0045	586	0.	.0	2992.0	*	5	08201253	0.	.0	2992.0	*	7	15551920	0.	.0	2992.0
3	0050	587	0.	.0	2992.0	*	5	08251254	0.	.0	2992.0	*	7	16001921	0.	.0	2992.0
3	0055	588	0.	.0	2992.0	*	5	08301255	0.	.0	2992.0	*	7	16051922	0.	.0	2992.0
3	0100	589	0.	.0	2992.0	*	5	08351256	0.	.0	2992.0	*	7	16101923	0.	.0	2992.0
3	0105	590	0.	.0	2992.0	*	5	08401257	0.	.0	2992.0	*	7	16151924	0.	.0	2992.0
3	0110	591	0.	.0	2992.0	*	5	08451258	0.	.0	2992.0	*	7	16201925	0.	.0	2992.0
3	0115	592	0.	.0	2992.0	*	5	08501259	0.	.0	2992.0	*	7	16251926	0.	.0	2992.0
3	0120	593	0.	.0	2992.0	*	5	08551260	0.	.0	2992.0	*	7	16301927	0.	.0	2992.0
3	0125	594	0.	.0	2992.0	*	5	09001261	0.	.0	2992.0	*	7	16351928	0.	.0	2992.0
3	0130	595	0.	.0	2992.0	*	5	09051262	0.	.0	2992.0	*	7	16401929	0.	.0	2992.0
3	0135	596	0.	.0	2992.0	*	5	09101263	0.	.0	2992.0	*	7	16451930	0.	.0	2992.0
3	0140	597	0.	.0	2992.0	*	5	09151264	0.	.0	2992.0	*	7	16501931	0.	.0	2992.0
3	0145	598	0.	.0	2992.0	*	5	09201265	0.	.0	2992.0	*	7	16551932	0.	.0	2992.0
3	0150	599	0.	.0	2992.0	*	5	09251266	0.	.0	2992.0	*	7	17001933	0.	.0	2992.0
3	0155	600	0.	.0	2992.0	*	5	09301267	0.	.0	2992.0	*	7	17051934	0.	.0	2992.0
3	0200	601	0.	.0	2992.0	*	5	09351268	0.	.0	2992.0	*	7	17101935	0.	.0	2992.0
3	0205	602	0.	.0	2992.0	*	5	09401269	0.	.0	2992.0	*	7	17151936	0.	.0	2992.0
3	0210	603	0.	.0	2992.0	*	5	09451270	0.	.0	2992.0	*	7	17201937	0.	.0	2992.0
3	0215	604	0.	.0	2992.0	*	5	09501271	0.	.0	2992.0	*	7	17251938	0.	.0	2992.0
3	0220	605	0.	.0	2992.0	*	5	09551272	0.	.0	2992.0	*	7	17301939	0.	.0	2992.0
3	0225	606	0.	.0	2992.0	*	5	10001273	0.	.0	2992.0	*	7	17351940	0.	.0	2992.0
3	0230	607	0.	.0	2992.0	*	5	10051274	0.	.0	2992.0	*	7	17401941	0.	.0	2992.0
3	0235	608	0.	.0	2992.0	*	5	10101275	0.	.0	2992.0	*	7	17451942	0.	.0	2992.0
3	0240	609	0.	.0	2992.0	*	5	10151276	0.	.0	2992.0	*	7	17501943	0.	.0	2992.0
3	0245	610	0.	.0	2992.0	*	5	10201277	0.	.0	2992.0	*	7	17551944	0.	.0	2992.0
3	0250	611	0.	.0	2992.0	*	5	10251278	0.	.0	2992.0	*	7	18001945	0.	.0	2992.0
3	0255	612	0.	.0	2992.0	*	5	10301279	0.	.0	2992.0	*	7	18051946	0.	.0	2992.0
3	0300	613	0.	.0	2992.0	*	5	10351280	0.	.0	2992.0	*	7	18101947	0.	.0	2992.0
3	0305	614	0.	.0	2992.0	*	5	10401281	0.	.0	2992.0	*	7	18151948	0.	.0	2992.0
3	0310	615	0.	.0	2992.0	*	5	10451282	0.	.0	2992.0	*	7	18201949	0.	.0	2992.0
3	0315	616	0.	.0	2992.0	*	5	10501283	0.	.0	2992.0	*	7	18251950	0.	.0	2992.0
3	0320	617	0.	.0	2992.0	*	5	10551284	0.	.0	2992.0	*	7	18301951	0.	.0	2992.0
3	0325	618	0.	.0	2992.0	*	5	11001285	0.	.0	2992.0	*	7	18351952	0.	.0	2992.0
3	0330	619	0.	.0	2992.0	*	5	11051286	0.	.0	2992.0	*	7	18401953	0.	.0	2992.0
3	0335	620	0.	.0	2992.0	*	5	11101287	0.	.0	2992.0	*	7	18451954	0.	.0	2992.0
3	0340	621	0.	.0	2992.0	*	5	11151288	0.	.0	2992.0	*	7	18501955	0.	.0	2992.0
3	0345	622	0.	.0	2992.0	*	5	11201289	0.	.0	2992.0	*	7	18551956	0.	.0	2992.0
3	0350	623	0.	.0	2992.0	*	5	11251290	0.	.0	2992.0	*	7	19001957	0.	.0	2992.0
3	0355	624	0.	.0	2992.0	*	5	11301291	0.	.0	2992.0	*	7	19051958	0.	.0	2992.0
3	0400	625	0.	.0	2992.0	*	5	11351292	0.	.0	2992.0	*	7	19101959	0.	.0	2992.0
3	0405	626	0.	.0	2992.0	*	5	11401293	0.	.0	2992.0	*	7	19151960	0.	.0	2992.0
3	0410	627	0.	.0	2992.0	*	5	11451294	0.	.0	2992.0	*	7	19201961	0.	.0	2992.0
3	0415	628	0.	.0	2992.0	*	5	11501295	0.	.0	2992.0	*	7	19251962	0.	.0	2992.0
3	0420	629	0.	.0	2992.0	*	5	11551296	0.	.0	2992.0	*	7	19301963	0.	.0	2992.0
3	0425	630	0.	.0	2992.0	*	5	12001297	0.	.0	2992.0	*	7	19351964	0.	.0	2992.0
3	0430	631	0.	.0	2992.0	*	5	12051298	0.	.0	2992.0	*	7	19401965	0.	.0	2992.0
3	0435	632	0.	.0	2992.0	*	5	12101299	0.	.0	2992.0	*	7	19451966	0.	.0	2992.0
3	0440	633	0.	.0	2992.0	*	5	12151300	0.	.0	2992.0	*	7	19501967	0.	.0	2992.0
3	0445	634	0.	.0	2992.0	*	5	12201301	0.	.0	2992.0	*	7	19551968	0.	.0	2992.0

3	0450	635	0.	.0	2992.0	*	5	12251302	0.	.0	2992.0	*	7	20001969	0.	.0	2992.0		
3	0455	636	0.	.0	2992.0	*	5	12301303	0.	.0	2992.0	*	7	20051970	0.	.0	2992.0		
3	0500	637	0.	.0	2992.0	*	5	12351304	0.	.0	2992.0	*	7	20101971	0.	.0	2992.0		
3	0505	638	0.	.0	2992.0	*	5	12401305	0.	.0	2992.0	*	7	20151972	0.	.0	2992.0		
3	0510	639	0.	.0	2992.0	*	5	12451306	0.	.0	2992.0	*	7	20201973	0.	.0	2992.0		
3	0515	640	0.	.0	2992.0	*	5	12501307	0.	.0	2992.0	*	7	20251974	0.	.0	2992.0		
3	0520	641	0.	.0	2992.0	*	5	12551308	0.	.0	2992.0	*	7	20301975	0.	.0	2992.0		
3	0525	642	0.	.0	2992.0	*	5	13001309	0.	.0	2992.0	*	7	20351976	0.	.0	2992.0		
3	0530	643	0.	.0	2992.0	*	5	13051310	0.	.0	2992.0	*	7	20401977	0.	.0	2992.0		
3	0535	644	0.	.0	2992.0	*	5	13101311	0.	.0	2992.0	*	7	20451978	0.	.0	2992.0		
3	0540	645	0.	.0	2992.0	*	5	13151312	0.	.0	2992.0	*	7	20501979	0.	.0	2992.0		
3	0545	646	0.	.0	2992.0	*	5	13201313	0.	.0	2992.0	*	7	20551980	0.	.0	2992.0		
3	0550	647	0.	.0	2992.0	*	5	13251314	0.	.0	2992.0	*	7	21001981	0.	.0	2992.0		
3	0555	648	0.	.0	2992.0	*	5	13301315	0.	.0	2992.0	*	7	21051982	0.	.0	2992.0		
3	0600	649	0.	.0	2992.0	*	5	13351316	0.	.0	2992.0	*	7	21101983	0.	.0	2992.0		
3	0605	650	0.	.0	2992.0	*	5	13401317	0.	.0	2992.0	*	7	21151984	0.	.0	2992.0		
3	0610	651	0.	.0	2992.0	*	5	13451318	0.	.0	2992.0	*	7	21201985	0.	.0	2992.0		
3	0615	652	0.	.0	2992.0	*	5	13501319	0.	.0	2992.0	*	7	21251986	0.	.0	2992.0		
3	0620	653	0.	.0	2992.0	*	5	13551320	0.	.0	2992.0	*	7	21301987	0.	.0	2992.0		
3	0625	654	0.	.0	2992.0	*	5	14001321	0.	.0	2992.0	*	7	21351988	0.	.0	2992.0		
3	0630	655	0.	.0	2992.0	*	5	14051322	0.	.0	2992.0	*	7	21401989	0.	.0	2992.0		
3	0635	656	0.	.0	2992.0	*	5	14101323	0.	.0	2992.0	*	7	21451990	0.	.0	2992.0		
3	0640	657	0.	.0	2992.0	*	5	14151324	0.	.0	2992.0	*	7	21501991	0.	.0	2992.0		
3	0645	658	0.	.0	2992.0	*	5	14201325	0.	.0	2992.0	*	7	21551992	0.	.0	2992.0		
3	0650	659	0.	.0	2992.0	*	5	14251326	0.	.0	2992.0	*	7	22001993	0.	.0	2992.0		
3	0655	660	0.	.0	2992.0	*	5	14301327	0.	.0	2992.0	*	7	22051994	0.	.0	2992.0		
3	0700	661	0.	.0	2992.0	*	5	14351328	0.	.0	2992.0	*	7	22101995	0.	.0	2992.0		
3	0705	662	0.	.0	2992.0	*	5	14401329	0.	.0	2992.0	*	7	22151996	0.	.0	2992.0		
3	0710	663	0.	.0	2992.0	*	5	14451330	0.	.0	2992.0	*	7	22201997	0.	.0	2992.0		
3	0715	664	0.	.0	2992.0	*	5	14501331	0.	.0	2992.0	*	7	22251998	0.	.0	2992.0		
3	0720	665	0.	.0	2992.0	*	5	14551332	0.	.0	2992.0	*	7	22301999	0.	.0	2992.0		
3	0725	666	0.	.0	2992.0	*	5	15001333	0.	.0	2992.0	*	7	22352000	0.	.0	2992.0		
3	0730	667	0.	.0	2992.0	*	5	15051334	0.	.0	2992.0	*							

PEAK FLOW	TIME		MAXIMUM AVERAGE FLOW			
			6-HR	24-HR	72-HR	166.58-HR
+ (CFS)	(HR)					
		(CFS)				
+ 70.	5.25		65.	26.	9.	4.
		(INCHES)	1.064	1.673	1.673	1.673
		(AC-FT)	32.	51.	51.	51.

PEAK STORAGE	TIME	MAXIMUM AVERAGE STORAGE			
		6-HR	24-HR	72-HR	166.58-HR
+ (AC-FT)	(HR)				
35.	5.25	26.	8.	3.	1.

PEAK STAGE	TIME	MAXIMUM AVERAGE STAGE			
		6-HR	24-HR	72-HR	166.58-HR
+ (FEET)	(HR)				
3002.46	5.25	3000.29	2994.52	2992.84	2992.36

CUMULATIVE AREA = .57 SQ MI

HYDROGRAPH AT STATION RDB2
PLAN 1, RATIO = .97

DA	MON	HRMN	ORD	OUTFLOW	STORAGE	STAGE	DA	MON	HRMN	ORD	OUTFLOW	STORAGE	STAGE	DA	MON	HRMN	ORD	OUTFLOW	STORAGE	STAGE
1	0000		1	0.	.0	2992.0	3	0735		668	0.	.0	2992.0	5	15101335			0.	.0	2992.0
1	0005		2	0.	.0	2992.0	3	0740		669	0.	.0	2992.0	5	15151336			0.	.0	2992.0
1	0010		3	0.	.0	2992.0	3	0745		670	0.	.0	2992.0	5	15201337			0.	.0	2992.0
1	0015		4	0.	.0	2992.0	3	0750		671	0.	.0	2992.0	5	15251338			0.	.0	2992.0
1	0020		5	0.	.0	2992.0	3	0755		672	0.	.0	2992.0	5	15301339			0.	.0	2992.0
1	0025		6	0.	.0	2992.0	3	0800		673	0.	.0	2992.0	5	15351340			0.	.0	2992.0
1	0030		7	1.	.0	2992.0	3	0805		674	0.	.0	2992.0	5	15401341			0.	.0	2992.0
1	0035		8	1.	.1	2992.0	3	0810		675	0.	.0	2992.0	5	15451342			0.	.0	2992.0
1	0040		9	2.	.1	2992.0	3	0815		676	0.	.0	2992.0	5	15501343			0.	.0	2992.0
1	0045		10	2.	.1	2992.0	3	0820		677	0.	.0	2992.0	5	15551344			0.	.0	2992.0
1	0050		11	2.	.1	2992.0	3	0825		678	0.	.0	2992.0	5	16001345			0.	.0	2992.0
1	0055		12	2.	.1	2992.0	3	0830		679	0.	.0	2992.0	5	16051346			0.	.0	2992.0
1	0100		13	2.	.1	2992.0	3	0835		680	0.	.0	2992.0	5	16101347			0.	.0	2992.0
1	0105		14	2.	.1	2992.0	3	0840		681	0.	.0	2992.0	5	16151348			0.	.0	2992.0
1	0110		15	2.	.1	2992.0	3	0845		682	0.	.0	2992.0	5	16201349			0.	.0	2992.0
1	0115		16	2.	.1	2992.0	3	0850		683	0.	.0	2992.0	5	16251350			0.	.0	2992.0
1	0120		17	2.	.1	2992.0	3	0855		684	0.	.0	2992.0	5	16301351			0.	.0	2992.0
1	0125		18	3.	.1	2992.1	3	0900		685	0.	.0	2992.0	5	16351352			0.	.0	2992.0
1	0130		19	3.	.2	2992.1	3	0905		686	0.	.0	2992.0	5	16401353			0.	.0	2992.0
1	0135		20	5.	.2	2992.1	3	0910		687	0.	.0	2992.0	5	16451354			0.	.0	2992.0
1	0140		21	6.	.3	2992.1	3	0915		688	0.	.0	2992.0	5	16501355			0.	.0	2992.0
1	0145		22	8.	.4	2992.2	3	0920		689	0.	.0	2992.0	5	16551356			0.	.0	2992.0
1	0150		23	10.	.5	2992.2	3	0925		690	0.	.0	2992.0	5	17001357			0.	.0	2992.0

1	0155	24	12.	.6	2992.3	*	3	0930	691	0.	.0	2992.0	*	5	17051358	0.	.0	2992.0
1	0200	25	13.	.7	2992.3	*	3	0935	692	0.	.0	2992.0	*	5	17101359	0.	.0	2992.0
1	0205	26	13.	.7	2992.3	*	3	0940	693	0.	.0	2992.0	*	5	17151360	0.	.0	2992.0
1	0210	27	13.	.7	2992.3	*	3	0945	694	0.	.0	2992.0	*	5	17201361	0.	.0	2992.0
1	0215	28	13.	.7	2992.3	*	3	0950	695	0.	.0	2992.0	*	5	17251362	0.	.0	2992.0
1	0220	29	14.	.8	2992.3	*	3	0955	696	0.	.0	2992.0	*	5	17301363	0.	.0	2992.0
1	0225	30	17.	.9	2992.4	*	3	1000	697	0.	.0	2992.0	*	5	17351364	0.	.0	2992.0
1	0230	31	19.	1.0	2992.4	*	3	1005	698	0.	.0	2992.0	*	5	17401365	0.	.0	2992.0
1	0235	32	22.	1.1	2992.5	*	3	1010	699	0.	.0	2992.0	*	5	17451366	0.	.0	2992.0
1	0240	33	23.	1.2	2992.5	*	3	1015	700	0.	.0	2992.0	*	5	17501367	0.	.0	2992.0
1	0245	34	25.	1.3	2992.6	*	3	1020	701	0.	.0	2992.0	*	5	17551368	0.	.0	2992.0
1	0250	35	27.	1.4	2992.6	*	3	1025	702	0.	.0	2992.0	*	5	18001369	0.	.0	2992.0
1	0255	36	28.	1.5	2992.6	*	3	1030	703	0.	.0	2992.0	*	5	18051370	0.	.0	2992.0
1	0300	37	29.	1.5	2992.7	*	3	1035	704	0.	.0	2992.0	*	5	18101371	0.	.0	2992.0
1	0305	38	30.	1.6	2992.7	*	3	1040	705	0.	.0	2992.0	*	5	18151372	0.	.0	2992.0
1	0310	39	33.	1.8	2992.8	*	3	1045	706	0.	.0	2992.0	*	5	18201373	0.	.0	2992.0
1	0315	40	41.	2.2	2992.9	*	3	1050	707	0.	.0	2992.0	*	5	18251374	0.	.0	2992.0
1	0320	41	45.	3.0	2993.2	*	3	1055	708	0.	.0	2992.0	*	5	18301375	0.	.0	2992.0
1	0325	42	47.	4.5	2993.8	*	3	1100	709	0.	.0	2992.0	*	5	18351376	0.	.0	2992.0
1	0330	43	50.	7.0	2994.8	*	3	1105	710	0.	.0	2992.0	*	5	18401377	0.	.0	2992.0
1	0335	44	53.	10.6	2995.9	*	3	1110	711	0.	.0	2992.0	*	5	18451378	0.	.0	2992.0
1	0340	45	57.	14.6	2997.1	*	3	1115	712	0.	.0	2992.0	*	5	18501379	0.	.0	2992.0
1	0345	46	60.	18.5	2998.3	*	3	1120	713	0.	.0	2992.0	*	5	18551380	0.	.0	2992.0
1	0350	47	63.	21.9	2999.3	*	3	1125	714	0.	.0	2992.0	*	5	19001381	0.	.0	2992.0
1	0355	48	65.	24.5	3000.0	*	3	1130	715	0.	.0	2992.0	*	5	19051382	0.	.0	2992.0
1	0400	49	66.	26.4	3000.5	*	3	1135	716	0.	.0	2992.0	*	5	19101383	0.	.0	2992.0
1	0405	50	66.	27.9	3000.8	*	3	1140	717	0.	.0	2992.0	*	5	19151384	0.	.0	2992.0
1	0410	51	67.	28.9	3001.0	*	3	1145	718	0.	.0	2992.0	*	5	19201385	0.	.0	2992.0
1	0415	52	67.	29.6	3001.2	*	3	1150	719	0.	.0	2992.0	*	5	19251386	0.	.0	2992.0
1	0420	53	67.	30.0	3001.3	*	3	1155	720	0.	.0	2992.0	*	5	19301387	0.	.0	2992.0
1	0425	54	68.	30.3	3001.4	*	3	1200	721	0.	.0	2992.0	*	5	19351388	0.	.0	2992.0
1	0430	55	68.	30.6	3001.4	*	3	1205	722	0.	.0	2992.0	*	5	19401389	0.	.0	2992.0
1	0435	56	68.	30.9	3001.5	*	3	1210	723	0.	.0	2992.0	*	5	19451390	0.	.0	2992.0
1	0440	57	68.	31.4	3001.6	*	3	1215	724	0.	.0	2992.0	*	5	19501391	0.	.0	2992.0
1	0445	58	68.	32.0	3001.7	*	3	1220	725	0.	.0	2992.0	*	5	19551392	0.	.0	2992.0
1	0450	59	69.	32.6	3001.9	*	3	1225	726	0.	.0	2992.0	*	5	20001393	0.	.0	2992.0
1	0455	60	69.	33.1	3002.0	*	3	1230	727	0.	.0	2992.0	*	5	20051394	0.	.0	2992.0
1	0500	61	69.	33.7	3002.1	*	3	1235	728	0.	.0	2992.0	*	5	20101395	0.	.0	2992.0
1	0505	62	69.	34.1	3002.2	*	3	1240	729	0.	.0	2992.0	*	5	20151396	0.	.0	2992.0
1	0510	63	70.	34.4	3002.3	*	3	1245	730	0.	.0	2992.0	*	5	20201397	0.	.0	2992.0
1	0515	64	70.	34.5	3002.3	*	3	1250	731	0.	.0	2992.0	*	5	20251398	0.	.0	2992.0
1	0520	65	70.	34.4	3002.3	*	3	1255	732	0.	.0	2992.0	*	5	20301399	0.	.0	2992.0
1	0525	66	70.	34.3	3002.3	*	3	1300	733	0.	.0	2992.0	*	5	20351400	0.	.0	2992.0
1	0530	67	69.	34.0	3002.2	*	3	1305	734	0.	.0	2992.0	*	5	20401401	0.	.0	2992.0
1	0535	68	69.	33.8	3002.2	*	3	1310	735	0.	.0	2992.0	*	5	20451402	0.	.0	2992.0
1	0540	69	69.	33.4	3002.1	*	3	1315	736	0.	.0	2992.0	*	5	20501403	0.	.0	2992.0
1	0545	70	69.	33.1	3002.0	*	3	1320	737	0.	.0	2992.0	*	5	20551404	0.	.0	2992.0
1	0550	71	69.	32.7	3001.9	*	3	1325	738	0.	.0	2992.0	*	5	21001405	0.	.0	2992.0
1	0555	72	69.	32.4	3001.8	*	3	1330	739	0.	.0	2992.0	*	5	21051406	0.	.0	2992.0
1	0600	73	68.	32.0	3001.8	*	3	1335	740	0.	.0	2992.0	*	5	21101407	0.	.0	2992.0
1	0605	74	68.	31.6	3001.7	*	3	1340	741	0.	.0	2992.0	*	5	21151408	0.	.0	2992.0
1	0610	75	68.	31.2	3001.6	*	3	1345	742	0.	.0	2992.0	*	5	21201409	0.	.0	2992.0
1	0615	76	68.	30.8	3001.5	*	3	1350	743	0.	.0	2992.0	*	5	21251410	0.	.0	2992.0
1	0620	77	68.	30.4	3001.4	*	3	1355	744	0.	.0	2992.0	*	5	21301411	0.	.0	2992.0
1	0625	78	67.	29.9	3001.3	*	3	1400	745	0.	.0	2992.0	*	5	21351412	0.	.0	2992.0
1	0630	79	67.	29.5	3001.2	*	3	1405	746	0.	.0	2992.0	*	5	21401413	0.	.0	2992.0
1	0635	80	67.	29.0	3001.1	*	3	1410	747	0.	.0	2992.0	*	5	21451414	0.	.0	2992.0
1	0640	81	67.	28.6	3001.0	*	3	1415	748	0.	.0	2992.0	*	5	21501415	0.	.0	2992.0
1	0645	82	67.	28.1	3000.9	*	3	1420	749	0.	.0	2992.0	*	5	21551416	0.	.0	2992.0
1	0650	83	66.	27.7	3000.8	*	3	1425	750	0.	.0	2992.0	*	5	22001417	0.	.0	2992.0
1	0655	84	66.	27.2	3000.7	*	3	1430	751	0.	.0	2992.0	*	5	22051418	0.	.0	2992.0
1	0700	85	66.	26.8	3000.6	*	3	1435	752	0.	.0	2992.0	*	5	22101419	0.	.0	2992.0
1	0705	86	66.	26.3	3000.5	*	3	1440	753	0.	.0	2992.0	*	5	22151420	0.	.0	2992.0
1	0710	87	65.	25.9	3000.4	*	3	1445	754	0.	.0	2992.0	*	5	22201421	0.	.0	2992.0
1	0715	88	65.	25.4	3000.3	*	3	1450	755	0.	.0	2992.0	*	5	22251422	0.	.0	2992.0
1	0720	89	65.	25.0	3000.2	*	3	1455	756	0.	.0	2992.0	*	5	22301423	0.	.0	2992.0
1	0725	90	65.	24.5	3000.0	*	3	1500	757	0.	.0	2992.0	*	5	22351424	0.	.0	2992.0
1	0730	91	65.	24.1	2999.9	*	3	1505	758	0.	.0	2992.0	*	5	22401425	0.	.0	2992.0
1	0735	92	64.	23.6	2999.8	*	3	1510	759	0.	.0	2992.0	*	5	22451426	0.	.0	2992.0
1	0740	93	64.	23.2	2999.7	*	3	1515	760	0.	.0	2992.0	*	5	22501427	0.	.0	2992.0
1	0745	94	63.	22.7	2999.5	*	3	1520	761	0.	.0	2992.0	*	5	22551428	0.	.0	2992.0
1	0750	95	63.	22.3	2999.4	*	3	1525	762	0.	.0	2992.0	*	5	23001429	0.	.0	2992.0
1	0755	96	63.	21.9	2999.3	*	3	1530	763	0.	.0	2992.0	*	5	23051430	0.	.0	2992.0
1	0800	97	62.	21.5	2999.1	*	3	1535	764	0.	.0	2992.0	*	5	23101431	0.	.0	2992.0
1	0805	98	62.	21.0	2999.0	*	3	1540	765	0.	.0	2992.0	*	5	23151432	0.	.0	2992.0
1	0810	99	62.	20.6	2998.9	*	3	1545	766	0.	.0	2992.0	*	5	23201433	0.	.0	2992.0
1	0815	100	61.	20.2	2998.8	*	3	1550	767	0.	.0	2992.0	*	5	23251434	0.	.0	2992.0
1	0820	101	61.	19.8	2998.6	*	3	1555	768	0.	.0	2992.0	*	5	23301435	0.	.0	2992.0
1	0825	102	61.	19.3	2998.5	*	3	1600	769	0.	.0	2992.0	*	5	23351436	0.	.0	2992.0
1	0830	103	60.	18.9	2998.4	*	3	1605	770	0.	.0	2992.0	*	5	23401437	0.	.0	2992.0
1	0835	104	60.	18.5	2998.3	*	3	1610	771	0.	.0	2992.0	*	5	23451438	0.	.0	2992.0
1	0840	105	60.	18.1	2998.1	*	3	1615	772	0.	.0	2992.0	*	5	23501439	0.	.0	2992.0
1	0845	106	59.	17.7	2998.0	*	3	1620	773	0.	.0	2992.0	*	5	23551440	0.	.0	2992.0
1	0850	107	59.	17.3	2997.9	*	3	1625	774	0.	.0	2992.0	*	6	00001441	0.	.0	2992.0
1	0855	108	59.	16.9	2997.8	*	3	1630	775	0.	.0	2992.0	*	6	00051442	0.	.0	2992.0
1	0900	109	58.	16.5	2997.7	*	3	1635	776	0.	.0	2992.0	*	6	00101443	0.	.0	2992.0
1	0905	110	58.	16.1	2997.5	*	3	1640	777	0.	.0	2992.0	*	6	00151444	0.	.0	2992.0
1	0910	111	58.	15.7	2997.4	*	3	1645	778	0.	.0	2992.0	*	6	00201445	0.	.0	2992.0
1	0915	112	57.	15.3	2997.3	*	3	1650	779	0.	.0	2992.0	*	6	00251446	0.	.0	2992.0

1	0920	113	57.	14.9	2997.2	*	3	1655	780	0.	.0	2992.0	*	6	00301447	0.	.0	2992.0
1	0925	114	57.	14.5	2997.1	*	3	1700	781	0.	.0	2992.0	*	6	00351448	0.	.0	2992.0
1	0930	115	56.	14.1	2996.9	*	3	1705	782	0.	.0	2992.0	*	6	00401449	0.	.0	2992.0
1	0935	116	56.	13.7	2996.8	*	3	1710	783	0.	.0	2992.0	*	6	00451450	0.	.0	2992.0
1	0940	117	56.	13.3	2996.7	*	3	1715	784	0.	.0	2992.0	*	6	00501451	0.	.0	2992.0
1	0945	118	55.	12.9	2996.6	*	3	1720	785	0.	.0	2992.0	*	6	00551452	0.	.0	2992.0
1	0950	119	55.	12.6	2996.5	*	3	1725	786	0.	.0	2992.0	*	6	01001453	0.	.0	2992.0
1	0955	120	55.	12.2	2996.4	*	3	1730	787	0.	.0	2992.0	*	6	01051454	0.	.0	2992.0
1	1000	121	54.	11.8	2996.3	*	3	1735	788	0.	.0	2992.0	*	6	01101455	0.	.0	2992.0
1	1005	122	54.	11.4	2996.1	*	3	1740	789	0.	.0	2992.0	*	6	01151456	0.	.0	2992.0
1	1010	123	54.	11.1	2996.0	*	3	1745	790	0.	.0	2992.0	*	6	01201457	0.	.0	2992.0
1	1015	124	54.	10.7	2995.9	*	3	1750	791	0.	.0	2992.0	*	6	01251458	0.	.0	2992.0
1	1020	125	53.	10.3	2995.8	*	3	1755	792	0.	.0	2992.0	*	6	01301459	0.	.0	2992.0
1	1025	126	53.	10.0	2995.7	*	3	1800	793	0.	.0	2992.0	*	6	01351460	0.	.0	2992.0
1	1030	127	53.	9.6	2995.6	*	3	1805	794	0.	.0	2992.0	*	6	01401461	0.	.0	2992.0
1	1035	128	52.	9.2	2995.5	*	3	1810	795	0.	.0	2992.0	*	6	01451462	0.	.0	2992.0
1	1040	129	52.	8.9	2995.4	*	3	1815	796	0.	.0	2992.0	*	6	01501463	0.	.0	2992.0
1	1045	130	52.	8.5	2995.3	*	3	1820	797	0.	.0	2992.0	*	6	01551464	0.	.0	2992.0
1	1050	131	52.	8.2	2995.2	*	3	1825	798	0.	.0	2992.0	*	6	02001465	0.	.0	2992.0
1	1055	132	51.	7.8	2995.1	*	3	1830	799	0.	.0	2992.0	*	6	02051466	0.	.0	2992.0
1	1100	133	51.	7.5	2994.9	*	3	1835	800	0.	.0	2992.0	*	6	02101467	0.	.0	2992.0
1	1105	134	50.	7.1	2994.8	*	3	1840	801	0.	.0	2992.0	*	6	02151468	0.	.0	2992.0
1	1110	135	50.	6.8	2994.7	*	3	1845	802	0.	.0	2992.0	*	6	02201469	0.	.0	2992.0
1	1115	136	50.	6.4	2994.5	*	3	1850	803	0.	.0	2992.0	*	6	02251470	0.	.0	2992.0
1	1120	137	49.	6.1	2994.4	*	3	1855	804	0.	.0	2992.0	*	6	02301471	0.	.0	2992.0
1	1125	138	49.	5.7	2994.3	*	3	1900	805	0.	.0	2992.0	*	6	02351472	0.	.0	2992.0
1	1130	139	48.	5.4	2994.2	*	3	1905	806	0.	.0	2992.0	*	6	02401473	0.	.0	2992.0
1	1135	140	48.	5.1	2994.0	*	3	1910	807	0.	.0	2992.0	*	6	02451474	0.	.0	2992.0
1	1140	141	47.	4.7	2993.9	*	3	1915	808	0.	.0	2992.0	*	6	02501475	0.	.0	2992.0
1	1145	142	47.	4.4	2993.8	*	3	1920	809	0.	.0	2992.0	*	6	02551476	0.	.0	2992.0
1	1150	143	47.	4.1	2993.7	*	3	1925	810	0.	.0	2992.0	*	6	03001477	0.	.0	2992.0
1	1155	144	46.	3.8	2993.5	*	3	1930	811	0.	.0	2992.0	*	6	03051478	0.	.0	2992.0
1	1200	145	46.	3.5	2993.4	*	3	1935	812	0.	.0	2992.0	*	6	03101479	0.	.0	2992.0
1	1205	146	45.	3.1	2993.3	*	3	1940	813	0.	.0	2992.0	*	6	03151480	0.	.0	2992.0
1	1210	147	45.	2.8	2993.2	*	3	1945	814	0.	.0	2992.0	*	6	03201481	0.	.0	2992.0
1	1215	148	45.	2.5	2993.1	*	3	1950	815	0.	.0	2992.0	*	6	03251482	0.	.0	2992.0
1	1220	149	42.	2.2	2993.0	*	3	1955	816	0.	.0	2992.0	*	6	03301483	0.	.0	2992.0
1	1225	150	37.	2.0	2992.8	*	3	2000	817	0.	.0	2992.0	*	6	03351484	0.	.0	2992.0
1	1230	151	33.	1.7	2992.7	*	3	2005	818	0.	.0	2992.0	*	6	03401485	0.	.0	2992.0
1	1235	152	29.	1.5	2992.6	*	3	2010	819	0.	.0	2992.0	*	6	03451486	0.	.0	2992.0
1	1240	153	25.	1.3	2992.6	*	3	2015	820	0.	.0	2992.0	*	6	03501487	0.	.0	2992.0
1	1245	154	22.	1.2	2992.5	*	3	2020	821	0.	.0	2992.0	*	6	03551488	0.	.0	2992.0
1	1250	155	19.	1.0	2992.4	*	3	2025	822	0.	.0	2992.0	*	6	04001489	0.	.0	2992.0
1	1255	156	17.	.9	2992.4	*	3	2030	823	0.	.0	2992.0	*	6	04051490	0.	.0	2992.0
1	1300	157	15.	.8	2992.3	*	3	2035	824	0.	.0	2992.0	*	6	04101491	0.	.0	2992.0
1	1305	158	13.	.7	2992.3	*	3	2040	825	0.	.0	2992.0	*	6	04151492	0.	.0	2992.0
1	1310	159	11.	.6	2992.3	*	3	2045	826	0.	.0	2992.0	*	6	04201493	0.	.0	2992.0
1	1315	160	10.	.5	2992.2	*	3	2050	827	0.	.0	2992.0	*	6	04251494	0.	.0	2992.0
1	1320	161	9.	.5	2992.2	*	3	2055	828	0.	.0	2992.0	*	6	04301495	0.	.0	2992.0
1	1325	162	8.	.4	2992.2	*	3	2100	829	0.	.0	2992.0	*	6	04351496	0.	.0	2992.0
1	1330	163	7.	.4	2992.2	*	3	2105	830	0.	.0	2992.0	*	6	04401497	0.	.0	2992.0
1	1335	164	6.	.3	2992.1	*	3	2110	831	0.	.0	2992.0	*	6	04451498	0.	.0	2992.0
1	1340	165	5.	.3	2992.1	*	3	2115	832	0.	.0	2992.0	*	6	04501499	0.	.0	2992.0
1	1345	166	5.	.2	2992.1	*	3	2120	833	0.	.0	2992.0	*	6	04551500	0.	.0	2992.0
1	1350	167	4.	.2	2992.1	*	3	2125	834	0.	.0	2992.0	*	6	05001501	0.	.0	2992.0
1	1355	168	4.	.2	2992.1	*	3	2130	835	0.	.0	2992.0	*	6	05051502	0.	.0	2992.0
1	1400	169	3.	.2	2992.1	*	3	2135	836	0.	.0	2992.0	*	6	05101503	0.	.0	2992.0
1	1405	170	3.	.1	2992.1	*	3	2140	837	0.	.0	2992.0	*	6	05151504	0.	.0	2992.0
1	1410	171	2.	.1	2992.1	*	3	2145	838	0.	.0	2992.0	*	6	05201505	0.	.0	2992.0
1	1415	172	2.	.1	2992.0	*	3	2150	839	0.	.0	2992.0	*	6	05251506	0.	.0	2992.0
1	1420	173	2.	.1	2992.0	*	3	2155	840	0.	.0	2992.0	*	6	05301507	0.	.0	2992.0
1	1425	174	2.	.1	2992.0	*	3	2200	841	0.	.0	2992.0	*	6	05351508	0.	.0	2992.0
1	1430	175	1.	.1	2992.0	*	3	2205	842	0.	.0	2992.0	*	6	05401509	0.	.0	2992.0
1	1435	176	1.	.1	2992.0	*	3	2210	843	0.	.0	2992.0	*	6	05451510	0.	.0	2992.0
1	1440	177	1.	.1	2992.0	*	3	2215	844	0.	.0	2992.0	*	6	05501511	0.	.0	2992.0
1	1445	178	1.	.0	2992.0	*	3	2220	845	0.	.0	2992.0	*	6	05551512	0.	.0	2992.0
1	1450	179	1.	.0	2992.0	*	3	2225	846	0.	.0	2992.0	*	6	06001513	0.	.0	2992.0
1	1455	180	1.	.0	2992.0	*	3	2230	847	0.	.0	2992.0	*	6	06051514	0.	.0	2992.0
1	1500	181	1.	.0	2992.0	*	3	2235	848	0.	.0	2992.0	*	6	06101515	0.	.0	2992.0
1	1505	182	1.	.0	2992.0	*	3	2240	849	0.	.0	2992.0	*	6	06151516	0.	.0	2992.0
1	1510	183	0.	.0	2992.0	*	3	2245	850	0.	.0	2992.0	*	6	06201517	0.	.0	2992.0
1	1515	184	0.	.0	2992.0	*	3	2250	851	0.	.0	2992.0	*	6	06251518	0.	.0	2992.0
1	1520	185	0.	.0	2992.0	*	3	2255	852	0.	.0	2992.0	*	6	06301519	0.	.0	2992.0
1	1525	186	0.	.0	2992.0	*	3	2300	853	0.	.0	2992.0	*	6	06351520	0.	.0	2992.0
1	1530	187	0.	.0	2992.0	*	3	2305	854	0.	.0	2992.0	*	6	06401521	0.	.0	2992.0
1	1535	188	0.	.0	2992.0	*	3	2310	855	0.	.0	2992.0	*	6	06451522	0.	.0	2992.0
1	1540	189	0.	.0	2992.0	*	3	2315	856	0.	.0	2992.0	*	6	06501523	0.	.0	2992.0
1	1545	190	0.	.0	2992.0	*	3	2320	857	0.	.0	2992.0	*	6	06551524	0.	.0	2992.0
1	1550	191	0.	.0	2992.0	*	3	2325	858	0.	.0	2992.0	*	6	07001525	0.	.0	2992.0
1	1555	192	0.	.0	2992.0	*	3	2330	859	0.	.0	2992.0	*	6	07051526	0.	.0	2992.0
1	1600	193	0.	.0	2992.0	*	3	2335	860	0.	.0	2992.0	*	6	07101527	0.	.0	2992.0
1	1605	194	0.	.0	2992.0	*	3	2340	861	0.	.0	2992.0	*	6	07151528	0.	.0	2992.0
1	1610	195	0.	.0	2992.0	*	3	2345	862	0.	.0	2992.0	*	6	07201529	0.	.0	2992.0
1	1615	196	0.	.0	2992.0	*	3	2350	863	0.	.0	2992.0	*	6	07251530	0.	.0	2992.0
1	1620	197	0.	.0	2992.0	*	3	2355	864	0.	.0	2992.0	*	6	07301531	0.	.0	2992.0
1	1625	198	0.	.0	2992.0	*	4	0000	865	0.	.0	2992.0	*	6	07351532	0.	.0	2992.0
1	1630	199	0.	.0	2992.0	*	4	0005	866	0.	.0	2992.0	*	6	07401533	0.	.0	2992.0
1	1635	200	0.	.0	2992.0	*	4	0010	867	0.	.0	2992.0	*	6	07451534	0.	.0	2992.0
1	1640	201	0.	.0	2992.0	*	4	0015	868	0.	.0	2992.0	*	6	07501535	0.	.0	2992.0

1	1645	202	0.	.0	2992.0	* 4	0020	869	0.	.0	2992.0	* 6	07551536	0.	.0	2992.0
1	1650	203	0.	.0	2992.0	* 4	0025	870	0.	.0	2992.0	* 6	08001537	0.	.0	2992.0
1	1655	204	0.	.0	2992.0	* 4	0030	871	0.	.0	2992.0	* 6	08051538	0.	.0	2992.0
1	1700	205	0.	.0	2992.0	* 4	0035	872	0.	.0	2992.0	* 6	08101539	0.	.0	2992.0
1	1705	206	0.	.0	2992.0	* 4	0040	873	0.	.0	2992.0	* 6	08151540	0.	.0	2992.0
1	1710	207	0.	.0	2992.0	* 4	0045	874	0.	.0	2992.0	* 6	08201541	0.	.0	2992.0
1	1715	208	0.	.0	2992.0	* 4	0050	875	0.	.0	2992.0	* 6	08251542	0.	.0	2992.0
1	1720	209	0.	.0	2992.0	* 4	0055	876	0.	.0	2992.0	* 6	08301543	0.	.0	2992.0
1	1725	210	0.	.0	2992.0	* 4	0100	877	0.	.0	2992.0	* 6	08351544	0.	.0	2992.0
1	1730	211	0.	.0	2992.0	* 4	0105	878	0.	.0	2992.0	* 6	08401545	0.	.0	2992.0
1	1735	212	0.	.0	2992.0	* 4	0110	879	0.	.0	2992.0	* 6	08451546	0.	.0	2992.0
1	1740	213	0.	.0	2992.0	* 4	0115	880	0.	.0	2992.0	* 6	08501547	0.	.0	2992.0
1	1745	214	0.	.0	2992.0	* 4	0120	881	0.	.0	2992.0	* 6	08551548	0.	.0	2992.0
1	1750	215	0.	.0	2992.0	* 4	0125	882	0.	.0	2992.0	* 6	09001549	0.	.0	2992.0
1	1755	216	0.	.0	2992.0	* 4	0130	883	0.	.0	2992.0	* 6	09051550	0.	.0	2992.0
1	1800	217	0.	.0	2992.0	* 4	0135	884	0.	.0	2992.0	* 6	09101551	0.	.0	2992.0
1	1805	218	0.	.0	2992.0	* 4	0140	885	0.	.0	2992.0	* 6	09151552	0.	.0	2992.0
1	1810	219	0.	.0	2992.0	* 4	0145	886	0.	.0	2992.0	* 6	09201553	0.	.0	2992.0
1	1815	220	0.	.0	2992.0	* 4	0150	887	0.	.0	2992.0	* 6	09251554	0.	.0	2992.0
1	1820	221	0.	.0	2992.0	* 4	0155	888	0.	.0	2992.0	* 6	09301555	0.	.0	2992.0
1	1825	222	0.	.0	2992.0	* 4	0200	889	0.	.0	2992.0	* 6	09351556	0.	.0	2992.0
1	1830	223	0.	.0	2992.0	* 4	0205	890	0.	.0	2992.0	* 6	09401557	0.	.0	2992.0
1	1835	224	0.	.0	2992.0	* 4	0210	891	0.	.0	2992.0	* 6	09451558	0.	.0	2992.0
1	1840	225	0.	.0	2992.0	* 4	0215	892	0.	.0	2992.0	* 6	09501559	0.	.0	2992.0
1	1845	226	0.	.0	2992.0	* 4	0220	893	0.	.0	2992.0	* 6	09551560	0.	.0	2992.0
1	1850	227	0.	.0	2992.0	* 4	0225	894	0.	.0	2992.0	* 6	10001561	0.	.0	2992.0
1	1855	228	0.	.0	2992.0	* 4	0230	895	0.	.0	2992.0	* 6	10051562	0.	.0	2992.0
1	1900	229	0.	.0	2992.0	* 4	0235	896	0.	.0	2992.0	* 6	10101563	0.	.0	2992.0
1	1905	230	0.	.0	2992.0	* 4	0240	897	0.	.0	2992.0	* 6	10151564	0.	.0	2992.0
1	1910	231	0.	.0	2992.0	* 4	0245	898	0.	.0	2992.0	* 6	10201565	0.	.0	2992.0
1	1915	232	0.	.0	2992.0	* 4	0250	899	0.	.0	2992.0	* 6	10251566	0.	.0	2992.0
1	1920	233	0.	.0	2992.0	* 4	0255	900	0.	.0	2992.0	* 6	10301567	0.	.0	2992.0
1	1925	234	0.	.0	2992.0	* 4	0300	901	0.	.0	2992.0	* 6	10351568	0.	.0	2992.0
1	1930	235	0.	.0	2992.0	* 4	0305	902	0.	.0	2992.0	* 6	10401569	0.	.0	2992.0
1	1935	236	0.	.0	2992.0	* 4	0310	903	0.	.0	2992.0	* 6	10451570	0.	.0	2992.0
1	1940	237	0.	.0	2992.0	* 4	0315	904	0.	.0	2992.0	* 6	10501571	0.	.0	2992.0
1	1945	238	0.	.0	2992.0	* 4	0320	905	0.	.0	2992.0	* 6	10551572	0.	.0	2992.0
1	1950	239	0.	.0	2992.0	* 4	0325	906	0.	.0	2992.0	* 6	11001573	0.	.0	2992.0
1	1955	240	0.	.0	2992.0	* 4	0330	907	0.	.0	2992.0	* 6	11051574	0.	.0	2992.0
1	2000	241	0.	.0	2992.0	* 4	0335	908	0.	.0	2992.0	* 6	11101575	0.	.0	2992.0
1	2005	242	0.	.0	2992.0	* 4	0340	909	0.	.0	2992.0	* 6	11151576	0.	.0	2992.0
1	2010	243	0.	.0	2992.0	* 4	0345	910	0.	.0	2992.0	* 6	11201577	0.	.0	2992.0
1	2015	244	0.	.0	2992.0	* 4	0350	911	0.	.0	2992.0	* 6	11251578	0.	.0	2992.0
1	2020	245	0.	.0	2992.0	* 4	0355	912	0.	.0	2992.0	* 6	11301579	0.	.0	2992.0
1	2025	246	0.	.0	2992.0	* 4	0400	913	0.	.0	2992.0	* 6	11351580	0.	.0	2992.0
1	2030	247	0.	.0	2992.0	* 4	0405	914	0.	.0	2992.0	* 6	11401581	0.	.0	2992.0
1	2035	248	0.	.0	2992.0	* 4	0410	915	0.	.0	2992.0	* 6	11451582	0.	.0	2992.0
1	2040	249	0.	.0	2992.0	* 4	0415	916	0.	.0	2992.0	* 6	11501583	0.	.0	2992.0
1	2045	250	0.	.0	2992.0	* 4	0420	917	0.	.0	2992.0	* 6	11551584	0.	.0	2992.0
1	2050	251	0.	.0	2992.0	* 4	0425	918	0.	.0	2992.0	* 6	12001585	0.	.0	2992.0
1	2055	252	0.	.0	2992.0	* 4	0430	919	0.	.0	2992.0	* 6	12051586	0.	.0	2992.0
1	2100	253	0.	.0	2992.0	* 4	0435	920	0.	.0	2992.0	* 6	12101587	0.	.0	2992.0
1	2105	254	0.	.0	2992.0	* 4	0440	921	0.	.0	2992.0	* 6	12151588	0.	.0	2992.0
1	2110	255	0.	.0	2992.0	* 4	0445	922	0.	.0	2992.0	* 6	12201589	0.	.0	2992.0
1	2115	256	0.	.0	2992.0	* 4	0450	923	0.	.0	2992.0	* 6	12251590	0.	.0	2992.0
1	2120	257	0.	.0	2992.0	* 4	0455	924	0.	.0	2992.0	* 6	12301591	0.	.0	2992.0
1	2125	258	0.	.0	2992.0	* 4	0500	925	0.	.0	2992.0	* 6	12351592	0.	.0	2992.0
1	2130	259	0.	.0	2992.0	* 4	0505	926	0.	.0	2992.0	* 6	12401593	0.	.0	2992.0
1	2135	260	0.	.0	2992.0	* 4	0510	927	0.	.0	2992.0	* 6	12451594	0.	.0	2992.0
1	2140	261	0.	.0	2992.0	* 4	0515	928	0.	.0	2992.0	* 6	12501595	0.	.0	2992.0
1	2145	262	0.	.0	2992.0	* 4	0520	929	0.	.0	2992.0	* 6	12551596	0.	.0	2992.0
1	2150	263	0.	.0	2992.0	* 4	0525	930	0.	.0	2992.0	* 6	13001597	0.	.0	2992.0
1	2155	264	0.	.0	2992.0	* 4	0530	931	0.	.0	2992.0	* 6	13051598	0.	.0	2992.0
1	2200	265	0.	.0	2992.0	* 4	0535	932	0.	.0	2992.0	* 6	13101599	0.	.0	2992.0
1	2205	266	0.	.0	2992.0	* 4	0540	933	0.	.0	2992.0	* 6	13151600	0.	.0	2992.0
1	2210	267	0.	.0	2992.0	* 4	0545	934	0.	.0	2992.0	* 6	13201601	0.	.0	2992.0
1	2215	268	0.	.0	2992.0	* 4	0550	935	0.	.0	2992.0	* 6	13251602	0.	.0	2992.0
1	2220	269	0.	.0	2992.0	* 4	0555	936	0.	.0	2992.0	* 6	13301603	0.	.0	2992.0
1	2225	270	0.	.0	2992.0	* 4	0600	937	0.	.0	2992.0	* 6	13351604	0.	.0	2992.0
1	2230	271	0.	.0	2992.0	* 4	0605	938	0.	.0	2992.0	* 6	13401605	0.	.0	2992.0
1	2235	272	0.	.0	2992.0	* 4	0610	939	0.	.0	2992.0	* 6	13451606	0.	.0	2992.0
1	2240	273	0.	.0	2992.0	* 4	0615	940	0.	.0	2992.0	* 6	13501607	0.	.0	2992.0
1	2245	274	0.	.0	2992.0	* 4	0620	941	0.	.0	2992.0	* 6	13551608	0.	.0	2992.0
1	2250	275	0.	.0	2992.0	* 4	0625	942	0.	.0	2992.0	* 6	14001609	0.	.0	2992.0
1	2255	276	0.	.0	2992.0	* 4	0630	943	0.	.0	2992.0	* 6	14051610	0.	.0	2992.0
1	2300	277	0.	.0	2992.0	* 4	0635	944	0.	.0	2992.0	* 6	14101611	0.	.0	2992.0
1	2305	278	0.	.0	2992.0	* 4	0640	945	0.	.0	2992.0	* 6	14151612	0.	.0	2992.0
1	2310	279	0.	.0	2992.0	* 4	0645	946	0.	.0	2992.0	* 6	14201613	0.	.0	2992.0
1	2315	280	0.	.0	2992.0	* 4	0650	947	0.	.0	2992.0	* 6	14251614	0.	.0	2992.0
1	2320	281	0.	.0	2992.0	* 4	0655	948	0.	.0	2992.0	* 6	14301615	0.	.0	2992.0
1	2325	282	0.	.0	2992.0	* 4	0700	949	0.	.0	2992.0	* 6	14351616	0.	.0	2992.0
1	2330	283	0.	.0	2992.0	* 4	0705	950	0.	.0	2992.0	* 6	14401617	0.	.0	2992.0
1	2335	284	0.	.0	2992.0	* 4	0710	951	0.	.0	2992.0	* 6	14451618	0.	.0	2992.0
1	2340	285	0.	.0	2992.0	* 4	0715	952	0.	.0	2992.0	* 6	14501619	0.	.0	2992.0
1	2345	286	0.	.0	2992.0	* 4	0720	953	0.	.0	2992.0	* 6	14551620	0.	.0	2992.0
1	2350	287	0.	.0	2992.0	* 4	0725	954	0.	.0	2992.0	* 6	15001621	0.	.0	2992.0
1	2355	288	0.	.0	2992.0	* 4	0730	955	0.	.0	2992.0	* 6	15051622	0.	.0	2992.0
2	0000	289	0.	.0	2992.0	* 4	0735	956	0.	.0	2992.0	* 6	15101623	0.	.0	2992.0
2	0005	290	0.	.0	2992.0	* 4	0740	957	0.	.0	2992.0	* 6	15151624	0.	.0	2992.0

2	0010	291	0.	.0	2992.0	* 4	0745	958	0.	.0	2992.0	* 6	15201625	0.	.0	2992.0
2	0015	292	0.	.0	2992.0	* 4	0750	959	0.	.0	2992.0	* 6	15251626	0.	.0	2992.0
2	0020	293	0.	.0	2992.0	* 4	0755	960	0.	.0	2992.0	* 6	15301627	0.	.0	2992.0
2	0025	294	0.	.0	2992.0	* 4	0800	961	0.	.0	2992.0	* 6	15351628	0.	.0	2992.0
2	0030	295	0.	.0	2992.0	* 4	0805	962	0.	.0	2992.0	* 6	15401629	0.	.0	2992.0
2	0035	296	0.	.0	2992.0	* 4	0810	963	0.	.0	2992.0	* 6	15451630	0.	.0	2992.0
2	0040	297	0.	.0	2992.0	* 4	0815	964	0.	.0	2992.0	* 6	15501631	0.	.0	2992.0
2	0045	298	0.	.0	2992.0	* 4	0820	965	0.	.0	2992.0	* 6	15551632	0.	.0	2992.0
2	0050	299	0.	.0	2992.0	* 4	0825	966	0.	.0	2992.0	* 6	16001633	0.	.0	2992.0
2	0055	300	0.	.0	2992.0	* 4	0830	967	0.	.0	2992.0	* 6	16051634	0.	.0	2992.0
2	0100	301	0.	.0	2992.0	* 4	0835	968	0.	.0	2992.0	* 6	16101635	0.	.0	2992.0
2	0105	302	0.	.0	2992.0	* 4	0840	969	0.	.0	2992.0	* 6	16151636	0.	.0	2992.0
2	0110	303	0.	.0	2992.0	* 4	0845	970	0.	.0	2992.0	* 6	16201637	0.	.0	2992.0
2	0115	304	0.	.0	2992.0	* 4	0850	971	0.	.0	2992.0	* 6	16251638	0.	.0	2992.0
2	0120	305	0.	.0	2992.0	* 4	0855	972	0.	.0	2992.0	* 6	16301639	0.	.0	2992.0
2	0125	306	0.	.0	2992.0	* 4	0900	973	0.	.0	2992.0	* 6	16351640	0.	.0	2992.0
2	0130	307	0.	.0	2992.0	* 4	0905	974	0.	.0	2992.0	* 6	16401641	0.	.0	2992.0
2	0135	308	0.	.0	2992.0	* 4	0910	975	0.	.0	2992.0	* 6	16451642	0.	.0	2992.0
2	0140	309	0.	.0	2992.0	* 4	0915	976	0.	.0	2992.0	* 6	16501643	0.	.0	2992.0
2	0145	310	0.	.0	2992.0	* 4	0920	977	0.	.0	2992.0	* 6	16551644	0.	.0	2992.0
2	0150	311	0.	.0	2992.0	* 4	0925	978	0.	.0	2992.0	* 6	17001645	0.	.0	2992.0
2	0155	312	0.	.0	2992.0	* 4	0930	979	0.	.0	2992.0	* 6	17051646	0.	.0	2992.0
2	0200	313	0.	.0	2992.0	* 4	0935	980	0.	.0	2992.0	* 6	17101647	0.	.0	2992.0
2	0205	314	0.	.0	2992.0	* 4	0940	981	0.	.0	2992.0	* 6	17151648	0.	.0	2992.0
2	0210	315	0.	.0	2992.0	* 4	0945	982	0.	.0	2992.0	* 6	17201649	0.	.0	2992.0
2	0215	316	0.	.0	2992.0	* 4	0950	983	0.	.0	2992.0	* 6	17251650	0.	.0	2992.0
2	0220	317	0.	.0	2992.0	* 4	0955	984	0.	.0	2992.0	* 6	17301651	0.	.0	2992.0
2	0225	318	0.	.0	2992.0	* 4	1000	985	0.	.0	2992.0	* 6	17351652	0.	.0	2992.0
2	0230	319	0.	.0	2992.0	* 4	1005	986	0.	.0	2992.0	* 6	17401653	0.	.0	2992.0
2	0235	320	0.	.0	2992.0	* 4	1010	987	0.	.0	2992.0	* 6	17451654	0.	.0	2992.0
2	0240	321	0.	.0	2992.0	* 4	1015	988	0.	.0	2992.0	* 6	17501655	0.	.0	2992.0
2	0245	322	0.	.0	2992.0	* 4	1020	989	0.	.0	2992.0	* 6	17551656	0.	.0	2992.0
2	0250	323	0.	.0	2992.0	* 4	1025	990	0.	.0	2992.0	* 6	18001657	0.	.0	2992.0
2	0255	324	0.	.0	2992.0	* 4	1030	991	0.	.0	2992.0	* 6	18051658	0.	.0	2992.0
2	0300	325	0.	.0	2992.0	* 4	1035	992	0.	.0	2992.0	* 6	18101659	0.	.0	2992.0
2	0305	326	0.	.0	2992.0	* 4	1040	993	0.	.0	2992.0	* 6	18151660	0.	.0	2992.0
2	0310	327	0.	.0	2992.0	* 4	1045	994	0.	.0	2992.0	* 6	18201661	0.	.0	2992.0
2	0315	328	0.	.0	2992.0	* 4	1050	995	0.	.0	2992.0	* 6	18251662	0.	.0	2992.0
2	0320	329	0.	.0	2992.0	* 4	1055	996	0.	.0	2992.0	* 6	18301663	0.	.0	2992.0
2	0325	330	0.	.0	2992.0	* 4	1100	997	0.	.0	2992.0	* 6	18351664	0.	.0	2992.0
2	0330	331	0.	.0	2992.0	* 4	1105	998	0.	.0	2992.0	* 6	18401665	0.	.0	2992.0
2	0335	332	0.	.0	2992.0	* 4	1110	999	0.	.0	2992.0	* 6	18451666	0.	.0	2992.0
2	0340	333	0.	.0	2992.0	* 4	11151000		0.	.0	2992.0	* 6	18501667	0.	.0	2992.0
2	0345	334	0.	.0	2992.0	* 4	11201001		0.	.0	2992.0	* 6	18551668	0.	.0	2992.0
2	0350	335	0.	.0	2992.0	* 4	11251002		0.	.0	2992.0	* 6	19001669	0.	.0	2992.0
2	0355	336	0.	.0	2992.0	* 4	11301003		0.	.0	2992.0	* 6	19051670	0.	.0	2992.0
2	0400	337	0.	.0	2992.0	* 4	11351004		0.	.0	2992.0	* 6	19101671	0.	.0	2992.0
2	0405	338	0.	.0	2992.0	* 4	11401005		0.	.0	2992.0	* 6	19151672	0.	.0	2992.0
2	0410	339	0.	.0	2992.0	* 4	11451006		0.	.0	2992.0	* 6	19201673	0.	.0	2992.0
2	0415	340	0.	.0	2992.0	* 4	11501007		0.	.0	2992.0	* 6	19251674	0.	.0	2992.0
2	0420	341	0.	.0	2992.0	* 4	11551008		0.	.0	2992.0	* 6	19301675	0.	.0	2992.0
2	0425	342	0.	.0	2992.0	* 4	12001009		0.	.0	2992.0	* 6	19351676	0.	.0	2992.0
2	0430	343	0.	.0	2992.0	* 4	12051010		0.	.0	2992.0	* 6	19401677	0.	.0	2992.0
2	0435	344	0.	.0	2992.0	* 4	12101011		0.	.0	2992.0	* 6	19451678	0.	.0	2992.0
2	0440	345	0.	.0	2992.0	* 4	12151012		0.	.0	2992.0	* 6	19501679	0.	.0	2992.0
2	0445	346	0.	.0	2992.0	* 4	12201013		0.	.0	2992.0	* 6	19551680	0.	.0	2992.0
2	0450	347	0.	.0	2992.0	* 4	12251014		0.	.0	2992.0	* 6	20001681	0.	.0	2992.0
2	0455	348	0.	.0	2992.0	* 4	12301015		0.	.0	2992.0	* 6	20051682	0.	.0	2992.0
2	0500	349	0.	.0	2992.0	* 4	12351016		0.	.0	2992.0	* 6	20101683	0.	.0	2992.0
2	0505	350	0.	.0	2992.0	* 4	12401017		0.	.0	2992.0	* 6	20151684	0.	.0	2992.0
2	0510	351	0.	.0	2992.0	* 4	12451018		0.	.0	2992.0	* 6	20201685	0.	.0	2992.0
2	0515	352	0.	.0	2992.0	* 4	12501019		0.	.0	2992.0	* 6	20251686	0.	.0	2992.0
2	0520	353	0.	.0	2992.0	* 4	12551020		0.	.0	2992.0	* 6	20301687	0.	.0	2992.0
2	0525	354	0.	.0	2992.0	* 4	13001021		0.	.0	2992.0	* 6	20351688	0.	.0	2992.0
2	0530	355	0.	.0	2992.0	* 4	13051022		0.	.0	2992.0	* 6	20401689	0.	.0	2992.0
2	0535	356	0.	.0	2992.0	* 4	13101023		0.	.0	2992.0	* 6	20451690	0.	.0	2992.0
2	0540	357	0.	.0	2992.0	* 4	13151024		0.	.0	2992.0	* 6	20501691	0.	.0	2992.0
2	0545	358	0.	.0	2992.0	* 4	13201025		0.	.0	2992.0	* 6	20551692	0.	.0	2992.0
2	0550	359	0.	.0	2992.0	* 4	13251026		0.	.0	2992.0	* 6	21001693	0.	.0	2992.0
2	0555	360	0.	.0	2992.0	* 4	13301027		0.	.0	2992.0	* 6	21051694	0.	.0	2992.0
2	0600	361	0.	.0	2992.0	* 4	13351028		0.	.0	2992.0	* 6	21101695	0.	.0	2992.0
2	0605	362	0.	.0	2992.0	* 4	13401029		0.	.0	2992.0	* 6	21151696	0.	.0	2992.0
2	0610	363	0.	.0	2992.0	* 4	13451030		0.	.0	2992.0	* 6	21201697	0.	.0	2992.0
2	0615	364	0.	.0	2992.0	* 4	13501031		0.	.0	2992.0	* 6	21251698	0.	.0	2992.0
2	0620	365	0.	.0	2992.0	* 4	13551032		0.	.0	2992.0	* 6	21301699	0.	.0	2992.0
2	0625	366	0.	.0	2992.0	* 4	14001033		0.	.0	2992.0	* 6	21351700	0.	.0	2992.0
2	0630	367	0.	.0	2992.0	* 4	14051034		0.	.0	2992.0	* 6	21401701	0.	.0	2992.0
2	0635	368	0.	.0	2992.0	* 4	14101035		0.	.0	2992.0	* 6	21451702	0.	.0	2992.0
2	0640	369	0.	.0	2992.0	* 4	14151036		0.	.0	2992.0	* 6	21501703	0.	.0	2992.0
2	0645	370	0.	.0	2992.0	* 4	14201037		0.	.0	2992.0	* 6	21551704	0.	.0	2992.0
2	0650	371	0.	.0	2992.0	* 4	14251038		0.	.0	2992.0	* 6	22001705	0.	.0	2992.0
2	0655	372	0.	.0	2992.0	* 4	14301039		0.	.0	2992.0	* 6	22051706	0.	.0	2992.0
2	0700	373	0.	.0	2992.0	* 4	14351040		0.	.0	2992.0	* 6	22101707	0.	.0	2992.0
2	0705	374	0.	.0	2992.0	* 4	14401041		0.	.0	2992.0	* 6	22151708	0.	.0	2992.0
2	0710	375	0.	.0	2992.0	* 4	14451042		0.	.0	2992.0	* 6	22201709	0.	.0	2992.0
2	0715	376	0.	.0	2992.0	* 4	14501043		0.	.0	2992.0	* 6	22251710	0.	.0	2992.0
2	0720	377	0.	.0	2992.0	* 4	14551044		0.	.0	2992.0	* 6	22301711	0.	.0	2992.0
2	0725	378	0.	.0	2992.0	* 4	15001045		0.	.0	2992.0	* 6	22351712	0.	.0	2992.0
2	0730	379	0.	.0	2992.0	* 4	15051046		0.	.0	2992.0	* 6	22401713	0.	.0	2992.0

2	0735	380	0.	.0	2992.0	* 4	15101047	0.	.0	2992.0	* 6	22451714	0.	.0	2992.0
2	0740	381	0.	.0	2992.0	* 4	15151048	0.	.0	2992.0	* 6	22501715	0.	.0	2992.0
2	0745	382	0.	.0	2992.0	* 4	15201049	0.	.0	2992.0	* 6	22551716	0.	.0	2992.0
2	0750	383	0.	.0	2992.0	* 4	15251050	0.	.0	2992.0	* 6	23001717	0.	.0	2992.0
2	0755	384	0.	.0	2992.0	* 4	15301051	0.	.0	2992.0	* 6	23051718	0.	.0	2992.0
2	0800	385	0.	.0	2992.0	* 4	15351052	0.	.0	2992.0	* 6	23101719	0.	.0	2992.0
2	0805	386	0.	.0	2992.0	* 4	15401053	0.	.0	2992.0	* 6	23151720	0.	.0	2992.0
2	0810	387	0.	.0	2992.0	* 4	15451054	0.	.0	2992.0	* 6	23201721	0.	.0	2992.0
2	0815	388	0.	.0	2992.0	* 4	15501055	0.	.0	2992.0	* 6	23251722	0.	.0	2992.0
2	0820	389	0.	.0	2992.0	* 4	15551056	0.	.0	2992.0	* 6	23301723	0.	.0	2992.0
2	0825	390	0.	.0	2992.0	* 4	16001057	0.	.0	2992.0	* 6	23351724	0.	.0	2992.0
2	0830	391	0.	.0	2992.0	* 4	16051058	0.	.0	2992.0	* 6	23401725	0.	.0	2992.0
2	0835	392	0.	.0	2992.0	* 4	16101059	0.	.0	2992.0	* 6	23451726	0.	.0	2992.0
2	0840	393	0.	.0	2992.0	* 4	16151060	0.	.0	2992.0	* 6	23501727	0.	.0	2992.0
2	0845	394	0.	.0	2992.0	* 4	16201061	0.	.0	2992.0	* 6	23551728	0.	.0	2992.0
2	0850	395	0.	.0	2992.0	* 4	16251062	0.	.0	2992.0	* 7	00001729	0.	.0	2992.0
2	0855	396	0.	.0	2992.0	* 4	16301063	0.	.0	2992.0	* 7	00051730	0.	.0	2992.0
2	0900	397	0.	.0	2992.0	* 4	16351064	0.	.0	2992.0	* 7	00101731	0.	.0	2992.0
2	0905	398	0.	.0	2992.0	* 4	16401065	0.	.0	2992.0	* 7	00151732	0.	.0	2992.0
2	0910	399	0.	.0	2992.0	* 4	16451066	0.	.0	2992.0	* 7	00201733	0.	.0	2992.0
2	0915	400	0.	.0	2992.0	* 4	16501067	0.	.0	2992.0	* 7	00251734	0.	.0	2992.0
2	0920	401	0.	.0	2992.0	* 4	16551068	0.	.0	2992.0	* 7	00301735	0.	.0	2992.0
2	0925	402	0.	.0	2992.0	* 4	17001069	0.	.0	2992.0	* 7	00351736	0.	.0	2992.0
2	0930	403	0.	.0	2992.0	* 4	17051070	0.	.0	2992.0	* 7	00401737	0.	.0	2992.0
2	0935	404	0.	.0	2992.0	* 4	17101071	0.	.0	2992.0	* 7	00451738	0.	.0	2992.0
2	0940	405	0.	.0	2992.0	* 4	17151072	0.	.0	2992.0	* 7	00501739	0.	.0	2992.0
2	0945	406	0.	.0	2992.0	* 4	17201073	0.	.0	2992.0	* 7	00551740	0.	.0	2992.0
2	0950	407	0.	.0	2992.0	* 4	17251074	0.	.0	2992.0	* 7	01001741	0.	.0	2992.0
2	0955	408	0.	.0	2992.0	* 4	17301075	0.	.0	2992.0	* 7	01051742	0.	.0	2992.0
2	1000	409	0.	.0	2992.0	* 4	17351076	0.	.0	2992.0	* 7	01101743	0.	.0	2992.0
2	1005	410	0.	.0	2992.0	* 4	17401077	0.	.0	2992.0	* 7	01151744	0.	.0	2992.0
2	1010	411	0.	.0	2992.0	* 4	17451078	0.	.0	2992.0	* 7	01201745	0.	.0	2992.0
2	1015	412	0.	.0	2992.0	* 4	17501079	0.	.0	2992.0	* 7	01251746	0.	.0	2992.0
2	1020	413	0.	.0	2992.0	* 4	17551080	0.	.0	2992.0	* 7	01301747	0.	.0	2992.0
2	1025	414	0.	.0	2992.0	* 4	18001081	0.	.0	2992.0	* 7	01351748	0.	.0	2992.0
2	1030	415	0.	.0	2992.0	* 4	18051082	0.	.0	2992.0	* 7	01401749	0.	.0	2992.0
2	1035	416	0.	.0	2992.0	* 4	18101083	0.	.0	2992.0	* 7	01451750	0.	.0	2992.0
2	1040	417	0.	.0	2992.0	* 4	18151084	0.	.0	2992.0	* 7	01501751	0.	.0	2992.0
2	1045	418	0.	.0	2992.0	* 4	18201085	0.	.0	2992.0	* 7	01551752	0.	.0	2992.0
2	1050	419	0.	.0	2992.0	* 4	18251086	0.	.0	2992.0	* 7	02001753	0.	.0	2992.0
2	1055	420	0.	.0	2992.0	* 4	18301087	0.	.0	2992.0	* 7	02051754	0.	.0	2992.0
2	1100	421	0.	.0	2992.0	* 4	18351088	0.	.0	2992.0	* 7	02101755	0.	.0	2992.0
2	1105	422	0.	.0	2992.0	* 4	18401089	0.	.0	2992.0	* 7	02151756	0.	.0	2992.0
2	1110	423	0.	.0	2992.0	* 4	18451090	0.	.0	2992.0	* 7	02201757	0.	.0	2992.0
2	1115	424	0.	.0	2992.0	* 4	18501091	0.	.0	2992.0	* 7	02251758	0.	.0	2992.0
2	1120	425	0.	.0	2992.0	* 4	18551092	0.	.0	2992.0	* 7	02301759	0.	.0	2992.0
2	1125	426	0.	.0	2992.0	* 4	19001093	0.	.0	2992.0	* 7	02351760	0.	.0	2992.0
2	1130	427	0.	.0	2992.0	* 4	19051094	0.	.0	2992.0	* 7	02401761	0.	.0	2992.0
2	1135	428	0.	.0	2992.0	* 4	19101095	0.	.0	2992.0	* 7	02451762	0.	.0	2992.0
2	1140	429	0.	.0	2992.0	* 4	19151096	0.	.0	2992.0	* 7	02501763	0.	.0	2992.0
2	1145	430	0.	.0	2992.0	* 4	19201097	0.	.0	2992.0	* 7	02551764	0.	.0	2992.0
2	1150	431	0.	.0	2992.0	* 4	19251098	0.	.0	2992.0	* 7	03001765	0.	.0	2992.0
2	1155	432	0.	.0	2992.0	* 4	19301099	0.	.0	2992.0	* 7	03051766	0.	.0	2992.0
2	1200	433	0.	.0	2992.0	* 4	19351100	0.	.0	2992.0	* 7	03101767	0.	.0	2992.0
2	1205	434	0.	.0	2992.0	* 4	19401101	0.	.0	2992.0	* 7	03151768	0.	.0	2992.0
2	1210	435	0.	.0	2992.0	* 4	19451102	0.	.0	2992.0	* 7	03201769	0.	.0	2992.0
2	1215	436	0.	.0	2992.0	* 4	19501103	0.	.0	2992.0	* 7	03251770	0.	.0	2992.0
2	1220	437	0.	.0	2992.0	* 4	19551104	0.	.0	2992.0	* 7	03301771	0.	.0	2992.0
2	1225	438	0.	.0	2992.0	* 4	20001105	0.	.0	2992.0	* 7	03351772	0.	.0	2992.0
2	1230	439	0.	.0	2992.0	* 4	20051106	0.	.0	2992.0	* 7	03401773	0.	.0	2992.0
2	1235	440	0.	.0	2992.0	* 4	20101107	0.	.0	2992.0	* 7	03451774	0.	.0	2992.0
2	1240	441	0.	.0	2992.0	* 4	20151108	0.	.0	2992.0	* 7	03501775	0.	.0	2992.0
2	1245	442	0.	.0	2992.0	* 4	20201109	0.	.0	2992.0	* 7	03551776	0.	.0	2992.0
2	1250	443	0.	.0	2992.0	* 4	20251110	0.	.0	2992.0	* 7	04001777	0.	.0	2992.0
2	1255	444	0.	.0	2992.0	* 4	20301111	0.	.0	2992.0	* 7	04051778	0.	.0	2992.0
2	1300	445	0.	.0	2992.0	* 4	20351112	0.	.0	2992.0	* 7	04101779	0.	.0	2992.0
2	1305	446	0.	.0	2992.0	* 4	20401113	0.	.0	2992.0	* 7	04151780	0.	.0	2992.0
2	1310	447	0.	.0	2992.0	* 4	20451114	0.	.0	2992.0	* 7	04201781	0.	.0	2992.0
2	1315	448	0.	.0	2992.0	* 4	20501115	0.	.0	2992.0	* 7	04251782	0.	.0	2992.0
2	1320	449	0.	.0	2992.0	* 4	20551116	0.	.0	2992.0	* 7	04301783	0.	.0	2992.0
2	1325	450	0.	.0	2992.0	* 4	21001117	0.	.0	2992.0	* 7	04351784	0.	.0	2992.0
2	1330	451	0.	.0	2992.0	* 4	21051118	0.	.0	2992.0	* 7	04401785	0.	.0	2992.0
2	1335	452	0.	.0	2992.0	* 4	21101119	0.	.0	2992.0	* 7	04451786	0.	.0	2992.0
2	1340	453	0.	.0	2992.0	* 4	21151120	0.	.0	2992.0	* 7	04501787	0.	.0	2992.0
2	1345	454	0.	.0	2992.0	* 4	21201121	0.	.0	2992.0	* 7	04551788	0.	.0	2992.0
2	1350	455	0.	.0	2992.0	* 4	21251122	0.	.0	2992.0	* 7	05001789	0.	.0	2992.0
2	1355	456	0.	.0	2992.0	* 4	21301123	0.	.0	2992.0	* 7	05051790	0.	.0	2992.0
2	1400	457	0.	.0	2992.0	* 4	21351124	0.	.0	2992.0	* 7	05101791	0.	.0	2992.0
2	1405	458	0.	.0	2992.0	* 4	21401125	0.	.0	2992.0	* 7	05151792	0.	.0	2992.0
2	1410	459	0.	.0	2992.0	* 4	21451126	0.	.0	2992.0	* 7	05201793	0.	.0	2992.0
2	1415	460	0.	.0	2992.0	* 4	21501127	0.	.0	2992.0	* 7	05251794	0.	.0	2992.0
2	1420	461	0.	.0	2992.0	* 4	21551128	0.	.0	2992.0	* 7	05301795	0.	.0	2992.0
2	1425	462	0.	.0	2992.0	* 4	22001129	0.	.0	2992.0	* 7	05351796	0.	.0	2992.0
2	1430	463	0.	.0	2992.0	* 4	22051130	0.	.0	2992.0	* 7	05401797	0.	.0	2992.0
2	1435	464	0.	.0	2992.0	* 4	22101131	0.	.0	2992.0	* 7	05451798	0.	.0	2992.0
2	1440	465	0.	.0	2992.0	* 4	22151132	0.	.0	2992.0	* 7	05501799	0.	.0	2992.0
2	1445	466	0.	.0	2992.0	* 4	22201133	0.	.0	2992.0	* 7	05551800	0.	.0	2992.0
2	1450	467	0.	.0	2992.0	* 4	22251134	0.	.0	2992.0	* 7	06001801	0.	.0	2992.0
2	1455	468	0.	.0	2992.0	* 4	22301135	0.	.0	2992.0	* 7	06051802	0.	.0	2992.0

2	1500	469	0.	.0	2992.0	*	4	22351136	0.	.0	2992.0	*	7	06101803	0.	.0	2992.0
2	1505	470	0.	.0	2992.0	*	4	22401137	0.	.0	2992.0	*	7	06151804	0.	.0	2992.0
2	1510	471	0.	.0	2992.0	*	4	22451138	0.	.0	2992.0	*	7	06201805	0.	.0	2992.0
2	1515	472	0.	.0	2992.0	*	4	22501139	0.	.0	2992.0	*	7	06251806	0.	.0	2992.0
2	1520	473	0.	.0	2992.0	*	4	22551140	0.	.0	2992.0	*	7	06301807	0.	.0	2992.0
2	1525	474	0.	.0	2992.0	*	4	23001141	0.	.0	2992.0	*	7	06351808	0.	.0	2992.0
2	1530	475	0.	.0	2992.0	*	4	23051142	0.	.0	2992.0	*	7	06401809	0.	.0	2992.0
2	1535	476	0.	.0	2992.0	*	4	23101143	0.	.0	2992.0	*	7	06451810	0.	.0	2992.0
2	1540	477	0.	.0	2992.0	*	4	23151144	0.	.0	2992.0	*	7	06501811	0.	.0	2992.0
2	1545	478	0.	.0	2992.0	*	4	23201145	0.	.0	2992.0	*	7	06551812	0.	.0	2992.0
2	1550	479	0.	.0	2992.0	*	4	23251146	0.	.0	2992.0	*	7	07001813	0.	.0	2992.0
2	1555	480	0.	.0	2992.0	*	4	23301147	0.	.0	2992.0	*	7	07051814	0.	.0	2992.0
2	1600	481	0.	.0	2992.0	*	4	23351148	0.	.0	2992.0	*	7	07101815	0.	.0	2992.0
2	1605	482	0.	.0	2992.0	*	4	23401149	0.	.0	2992.0	*	7	07151816	0.	.0	2992.0
2	1610	483	0.	.0	2992.0	*	4	23451150	0.	.0	2992.0	*	7	07201817	0.	.0	2992.0
2	1615	484	0.	.0	2992.0	*	4	23501151	0.	.0	2992.0	*	7	07251818	0.	.0	2992.0
2	1620	485	0.	.0	2992.0	*	4	23551152	0.	.0	2992.0	*	7	07301819	0.	.0	2992.0
2	1625	486	0.	.0	2992.0	*	5	00001153	0.	.0	2992.0	*	7	07351820	0.	.0	2992.0
2	1630	487	0.	.0	2992.0	*	5	00051154	0.	.0	2992.0	*	7	07401821	0.	.0	2992.0
2	1635	488	0.	.0	2992.0	*	5	00101155	0.	.0	2992.0	*	7	07451822	0.	.0	2992.0
2	1640	489	0.	.0	2992.0	*	5	00151156	0.	.0	2992.0	*	7	07501823	0.	.0	2992.0
2	1645	490	0.	.0	2992.0	*	5	00201157	0.	.0	2992.0	*	7	07551824	0.	.0	2992.0
2	1650	491	0.	.0	2992.0	*	5	00251158	0.	.0	2992.0	*	7	08001825	0.	.0	2992.0
2	1655	492	0.	.0	2992.0	*	5	00301159	0.	.0	2992.0	*	7	08051826	0.	.0	2992.0
2	1700	493	0.	.0	2992.0	*	5	00351160	0.	.0	2992.0	*	7	08101827	0.	.0	2992.0
2	1705	494	0.	.0	2992.0	*	5	00401161	0.	.0	2992.0	*	7	08151828	0.	.0	2992.0
2	1710	495	0.	.0	2992.0	*	5	00451162	0.	.0	2992.0	*	7	08201829	0.	.0	2992.0
2	1715	496	0.	.0	2992.0	*	5	00501163	0.	.0	2992.0	*	7	08251830	0.	.0	2992.0
2	1720	497	0.	.0	2992.0	*	5	00551164	0.	.0	2992.0	*	7	08301831	0.	.0	2992.0
2	1725	498	0.	.0	2992.0	*	5	01001165	0.	.0	2992.0	*	7	08351832	0.	.0	2992.0
2	1730	499	0.	.0	2992.0	*	5	01051166	0.	.0	2992.0	*	7	08401833	0.	.0	2992.0
2	1735	500	0.	.0	2992.0	*	5	01101167	0.	.0	2992.0	*	7	08451834	0.	.0	2992.0
2	1740	501	0.	.0	2992.0	*	5	01151168	0.	.0	2992.0	*	7	08501835	0.	.0	2992.0
2	1745	502	0.	.0	2992.0	*	5	01201169	0.	.0	2992.0	*	7	08551836	0.	.0	2992.0
2	1750	503	0.	.0	2992.0	*	5	01251170	0.	.0	2992.0	*	7	09001837	0.	.0	2992.0
2	1755	504	0.	.0	2992.0	*	5	01301171	0.	.0	2992.0	*	7	09051838	0.	.0	2992.0
2	1800	505	0.	.0	2992.0	*	5	01351172	0.	.0	2992.0	*	7	09101839	0.	.0	2992.0
2	1805	506	0.	.0	2992.0	*	5	01401173	0.	.0	2992.0	*	7	09151840	0.	.0	2992.0
2	1810	507	0.	.0	2992.0	*	5	01451174	0.	.0	2992.0	*	7	09201841	0.	.0	2992.0
2	1815	508	0.	.0	2992.0	*	5	01501175	0.	.0	2992.0	*	7	09251842	0.	.0	2992.0
2	1820	509	0.	.0	2992.0	*	5	01551176	0.	.0	2992.0	*	7	09301843	0.	.0	2992.0
2	1825	510	0.	.0	2992.0	*	5	02001177	0.	.0	2992.0	*	7	09351844	0.	.0	2992.0
2	1830	511	0.	.0	2992.0	*	5	02051178	0.	.0	2992.0	*	7	09401845	0.	.0	2992.0
2	1835	512	0.	.0	2992.0	*	5	02101179	0.	.0	2992.0	*	7	09451846	0.	.0	2992.0
2	1840	513	0.	.0	2992.0	*	5	02151180	0.	.0	2992.0	*	7	09501847	0.	.0	2992.0
2	1845	514	0.	.0	2992.0	*	5	02201181	0.	.0	2992.0	*	7	09551848	0.	.0	2992.0
2	1850	515	0.	.0	2992.0	*	5	02251182	0.	.0	2992.0	*	7	10001849	0.	.0	2992.0
2	1855	516	0.	.0	2992.0	*	5	02301183	0.	.0	2992.0	*	7	10051850	0.	.0	2992.0
2	1900	517	0.	.0	2992.0	*	5	02351184	0.	.0	2992.0	*	7	10101851	0.	.0	2992.0
2	1905	518	0.	.0	2992.0	*	5	02401185	0.	.0	2992.0	*	7	10151852	0.	.0	2992.0
2	1910	519	0.	.0	2992.0	*	5	02451186	0.	.0	2992.0	*	7	10201853	0.	.0	2992.0
2	1915	520	0.	.0	2992.0	*	5	02501187	0.	.0	2992.0	*	7	10251854	0.	.0	2992.0
2	1920	521	0.	.0	2992.0	*	5	02551188	0.	.0	2992.0	*	7	10301855	0.	.0	2992.0
2	1925	522	0.	.0	2992.0	*	5	03001189	0.	.0	2992.0	*	7	10351856	0.	.0	2992.0
2	1930	523	0.	.0	2992.0	*	5	03051190	0.	.0	2992.0	*	7	10401857	0.	.0	2992.0
2	1935	524	0.	.0	2992.0	*	5	03101191	0.	.0	2992.0	*	7	10451858	0.	.0	2992.0
2	1940	525	0.	.0	2992.0	*	5	03151192	0.	.0	2992.0	*	7	10501859	0.	.0	2992.0
2	1945	526	0.	.0	2992.0	*	5	03201193	0.	.0	2992.0	*	7	10551860	0.	.0	2992.0
2	1950	527	0.	.0	2992.0	*	5	03251194	0.	.0	2992.0	*	7	11001861	0.	.0	2992.0
2	1955	528	0.	.0	2992.0	*	5	03301195	0.	.0	2992.0	*	7	11051862	0.	.0	2992.0
2	2000	529	0.	.0	2992.0	*	5	03351196	0.	.0	2992.0	*	7	11101863	0.	.0	2992.0
2	2005	530	0.	.0	2992.0	*	5	03401197	0.	.0	2992.0	*	7	11151864	0.	.0	2992.0
2	2010	531	0.	.0	2992.0	*	5	03451198	0.	.0	2992.0	*	7	11201865	0.	.0	2992.0
2	2015	532	0.	.0	2992.0	*	5	03501199	0.	.0	2992.0	*	7	11251866	0.	.0	2992.0
2	2020	533	0.	.0	2992.0	*	5	03551200	0.	.0	2992.0	*	7	11301867	0.	.0	2992.0
2	2025	534	0.	.0	2992.0	*	5	04001201	0.	.0	2992.0	*	7	11351868	0.	.0	2992.0
2	2030	535	0.	.0	2992.0	*	5	04051202	0.	.0	2992.0	*	7	11401869	0.	.0	2992.0
2	2035	536	0.	.0	2992.0	*	5	04101203	0.	.0	2992.0	*	7	11451870	0.	.0	2992.0
2	2040	537	0.	.0	2992.0	*	5	04151204	0.	.0	2992.0	*	7	11501871	0.	.0	2992.0
2	2045	538	0.	.0	2992.0	*	5	04201205	0.	.0	2992.0	*	7	11551872	0.	.0	2992.0
2	2050	539	0.	.0	2992.0	*	5	04251206	0.	.0	2992.0	*	7	12001873	0.	.0	2992.0
2	2055	540	0.	.0	2992.0	*	5	04301207	0.	.0	2992.0	*	7	12051874	0.	.0	2992.0
2	2100	541	0.	.0	2992.0	*	5	04351208	0.	.0	2992.0	*	7	12101875	0.	.0	2992.0
2	2105	542	0.	.0	2992.0	*	5	04401209	0.	.0	2992.0	*	7	12151876	0.	.0	2992.0
2	2110	543	0.	.0	2992.0	*	5	04451210	0.	.0	2992.0	*	7	12201877	0.	.0	2992.0
2	2115	544	0.	.0	2992.0	*	5	04501211	0.	.0	2992.0	*	7	12251878	0.	.0	2992.0
2	2120	545	0.	.0	2992.0	*	5	04551212	0.	.0	2992.0	*	7	12301879	0.	.0	2992.0
2	2125	546	0.	.0	2992.0	*	5	05001213	0.	.0	2992.0	*	7	12351880	0.	.0	2992.0
2	2130	547	0.	.0	2992.0	*	5	05051214	0.	.0	2992.0	*	7	12401881	0.	.0	2992.0
2	2135	548	0.	.0	2992.0	*	5	05101215	0.	.0	2992.0	*	7	12451882	0.	.0	2992.0
2	2140	549	0.	.0	2992.0	*	5	05151216	0.	.0	2992.0	*	7	12501883	0.	.0	2992.0
2	2145	550	0.	.0	2992.0	*	5	05201217	0.	.0	2992.0	*	7	12551884	0.	.0	2992.0
2	2150	551	0.	.0	2992.0	*	5	05251218	0.	.0	2992.0	*	7	13001885	0.	.0	2992.0
2	2155	552	0.	.0	2992.0	*	5	05301219	0.	.0	2992.0	*	7	13051886	0.	.0	2992.0
2	2200	553	0.	.0	2992.0	*	5	05351220	0.	.0	2992.0	*	7	13101887	0.	.0	2992.0
2	2205	554	0.	.0	2992.0	*	5	05401221	0.	.0	2992.0	*	7	13151888	0.	.0	2992.0
2	2210	555	0.	.0	2992.0	*	5	05451222	0.	.0	2992.0	*	7	13201889	0.	.0	2992.0
2	2215	556	0.	.0	2992.0	*	5	05501223	0.	.0	2992.0	*	7	13251890	0.	.0	2992.0
2	2220	557	0.	.0	2992.0	*	5	05551224	0.	.0	2992.0	*	7	13301891	0.	.0	2992.0

2	2225	558	0.	.0	2992.0	*	5	06001225	0.	.0	2992.0	*	7	13351892	0.	.0	2992.0
2	2230	559	0.	.0	2992.0	*	5	06051226	0.	.0	2992.0	*	7	13401893	0.	.0	2992.0
2	2235	560	0.	.0	2992.0	*	5	06101227	0.	.0	2992.0	*	7	13451894	0.	.0	2992.0
2	2240	561	0.	.0	2992.0	*	5	06151228	0.	.0	2992.0	*	7	13501895	0.	.0	2992.0
2	2245	562	0.	.0	2992.0	*	5	06201229	0.	.0	2992.0	*	7	13551896	0.	.0	2992.0
2	2250	563	0.	.0	2992.0	*	5	06251230	0.	.0	2992.0	*	7	14001897	0.	.0	2992.0
2	2255	564	0.	.0	2992.0	*	5	06301231	0.	.0	2992.0	*	7	14051898	0.	.0	2992.0
2	2300	565	0.	.0	2992.0	*	5	06351232	0.	.0	2992.0	*	7	14101899	0.	.0	2992.0
2	2305	566	0.	.0	2992.0	*	5	06401233	0.	.0	2992.0	*	7	14151900	0.	.0	2992.0
2	2310	567	0.	.0	2992.0	*	5	06451234	0.	.0	2992.0	*	7	14201901	0.	.0	2992.0
2	2315	568	0.	.0	2992.0	*	5	06501235	0.	.0	2992.0	*	7	14251902	0.	.0	2992.0
2	2320	569	0.	.0	2992.0	*	5	06551236	0.	.0	2992.0	*	7	14301903	0.	.0	2992.0
2	2325	570	0.	.0	2992.0	*	5	07001237	0.	.0	2992.0	*	7	14351904	0.	.0	2992.0
2	2330	571	0.	.0	2992.0	*	5	07051238	0.	.0	2992.0	*	7	14401905	0.	.0	2992.0
2	2335	572	0.	.0	2992.0	*	5	07101239	0.	.0	2992.0	*	7	14451906	0.	.0	2992.0
2	2340	573	0.	.0	2992.0	*	5	07151240	0.	.0	2992.0	*	7	14501907	0.	.0	2992.0
2	2345	574	0.	.0	2992.0	*	5	07201241	0.	.0	2992.0	*	7	14551908	0.	.0	2992.0
2	2350	575	0.	.0	2992.0	*	5	07251242	0.	.0	2992.0	*	7	15001909	0.	.0	2992.0
2	2355	576	0.	.0	2992.0	*	5	07301243	0.	.0	2992.0	*	7	15051910	0.	.0	2992.0
3	0000	577	0.	.0	2992.0	*	5	07351244	0.	.0	2992.0	*	7	15101911	0.	.0	2992.0
3	0005	578	0.	.0	2992.0	*	5	07401245	0.	.0	2992.0	*	7	15151912	0.	.0	2992.0
3	0010	579	0.	.0	2992.0	*	5	07451246	0.	.0	2992.0	*	7	15201913	0.	.0	2992.0
3	0015	580	0.	.0	2992.0	*	5	07501247	0.	.0	2992.0	*	7	15251914	0.	.0	2992.0
3	0020	581	0.	.0	2992.0	*	5	07551248	0.	.0	2992.0	*	7	15301915	0.	.0	2992.0
3	0025	582	0.	.0	2992.0	*	5	08001249	0.	.0	2992.0	*	7	15351916	0.	.0	2992.0
3	0030	583	0.	.0	2992.0	*	5	08051250	0.	.0	2992.0	*	7	15401917	0.	.0	2992.0
3	0035	584	0.	.0	2992.0	*	5	08101251	0.	.0	2992.0	*	7	15451918	0.	.0	2992.0
3	0040	585	0.	.0	2992.0	*	5	08151252	0.	.0	2992.0	*	7	15501919	0.	.0	2992.0
3	0045	586	0.	.0	2992.0	*	5	08201253	0.	.0	2992.0	*	7	15551920	0.	.0	2992.0
3	0050	587	0.	.0	2992.0	*	5	08251254	0.	.0	2992.0	*	7	16001921	0.	.0	2992.0
3	0055	588	0.	.0	2992.0	*	5	08301255	0.	.0	2992.0	*	7	16051922	0.	.0	2992.0
3	0100	589	0.	.0	2992.0	*	5	08351256	0.	.0	2992.0	*	7	16101923	0.	.0	2992.0
3	0105	590	0.	.0	2992.0	*	5	08401257	0.	.0	2992.0	*	7	16151924	0.	.0	2992.0
3	0110	591	0.	.0	2992.0	*	5	08451258	0.	.0	2992.0	*	7	16201925	0.	.0	2992.0
3	0115	592	0.	.0	2992.0	*	5	08501259	0.	.0	2992.0	*	7	16251926	0.	.0	2992.0
3	0120	593	0.	.0	2992.0	*	5	08551260	0.	.0	2992.0	*	7	16301927	0.	.0	2992.0
3	0125	594	0.	.0	2992.0	*	5	09001261	0.	.0	2992.0	*	7	16351928	0.	.0	2992.0
3	0130	595	0.	.0	2992.0	*	5	09051262	0.	.0	2992.0	*	7	16401929	0.	.0	2992.0
3	0135	596	0.	.0	2992.0	*	5	09101263	0.	.0	2992.0	*	7	16451930	0.	.0	2992.0
3	0140	597	0.	.0	2992.0	*	5	09151264	0.	.0	2992.0	*	7	16501931	0.	.0	2992.0
3	0145	598	0.	.0	2992.0	*	5	09201265	0.	.0	2992.0	*	7	16551932	0.	.0	2992.0
3	0150	599	0.	.0	2992.0	*	5	09251266	0.	.0	2992.0	*	7	17001933	0.	.0	2992.0
3	0155	600	0.	.0	2992.0	*	5	09301267	0.	.0	2992.0	*	7	17051934	0.	.0	2992.0
3	0200	601	0.	.0	2992.0	*	5	09351268	0.	.0	2992.0	*	7	17101935	0.	.0	2992.0
3	0205	602	0.	.0	2992.0	*	5	09401269	0.	.0	2992.0	*	7	17151936	0.	.0	2992.0
3	0210	603	0.	.0	2992.0	*	5	09451270	0.	.0	2992.0	*	7	17201937	0.	.0	2992.0
3	0215	604	0.	.0	2992.0	*	5	09501271	0.	.0	2992.0	*	7	17251938	0.	.0	2992.0
3	0220	605	0.	.0	2992.0	*	5	09551272	0.	.0	2992.0	*	7	17301939	0.	.0	2992.0
3	0225	606	0.	.0	2992.0	*	5	10001273	0.	.0	2992.0	*	7	17351940	0.	.0	2992.0
3	0230	607	0.	.0	2992.0	*	5	10051274	0.	.0	2992.0	*	7	17401941	0.	.0	2992.0
3	0235	608	0.	.0	2992.0	*	5	10101275	0.	.0	2992.0	*	7	17451942	0.	.0	2992.0
3	0240	609	0.	.0	2992.0	*	5	10151276	0.	.0	2992.0	*	7	17501943	0.	.0	2992.0
3	0245	610	0.	.0	2992.0	*	5	10201277	0.	.0	2992.0	*	7	17551944	0.	.0	2992.0
3	0250	611	0.	.0	2992.0	*	5	10251278	0.	.0	2992.0	*	7	18001945	0.	.0	2992.0
3	0255	612	0.	.0	2992.0	*	5	10301279	0.	.0	2992.0	*	7	18051946	0.	.0	2992.0
3	0300	613	0.	.0	2992.0	*	5	10351280	0.	.0	2992.0	*	7	18101947	0.	.0	2992.0
3	0305	614	0.	.0	2992.0	*	5	10401281	0.	.0	2992.0	*	7	18151948	0.	.0	2992.0
3	0310	615	0.	.0	2992.0	*	5	10451282	0.	.0	2992.0	*	7	18201949	0.	.0	2992.0
3	0315	616	0.	.0	2992.0	*	5	10501283	0.	.0	2992.0	*	7	18251950	0.	.0	2992.0
3	0320	617	0.	.0	2992.0	*	5	10551284	0.	.0	2992.0	*	7	18301951	0.	.0	2992.0
3	0325	618	0.	.0	2992.0	*	5	11001285	0.	.0	2992.0	*	7	18351952	0.	.0	2992.0
3	0330	619	0.	.0	2992.0	*	5	11051286	0.	.0	2992.0	*	7	18401953	0.	.0	2992.0
3	0335	620	0.	.0	2992.0	*	5	11101287	0.	.0	2992.0	*	7	18451954	0.	.0	2992.0
3	0340	621	0.	.0	2992.0	*	5	11151288	0.	.0	2992.0	*	7	18501955	0.	.0	2992.0
3	0345	622	0.	.0	2992.0	*	5	11201289	0.	.0	2992.0	*	7	18551956	0.	.0	2992.0
3	0350	623	0.	.0	2992.0	*	5	11251290	0.	.0	2992.0	*	7	19001957	0.	.0	2992.0
3	0355	624	0.	.0	2992.0	*	5	11301291	0.	.0	2992.0	*	7	19051958	0.	.0	2992.0
3	0400	625	0.	.0	2992.0	*	5	11351292	0.	.0	2992.0	*	7	19101959	0.	.0	2992.0
3	0405	626	0.	.0	2992.0	*	5	11401293	0.	.0	2992.0	*	7	19151960	0.	.0	2992.0
3	0410	627	0.	.0	2992.0	*	5	11451294	0.	.0	2992.0	*	7	19201961	0.	.0	2992.0
3	0415	628	0.	.0	2992.0	*	5	11501295	0.	.0	2992.0	*	7	19251962	0.	.0	2992.0
3	0420	629	0.	.0	2992.0	*	5	11551296	0.	.0	2992.0	*	7	19301963	0.	.0	2992.0
3	0425	630	0.	.0	2992.0	*	5	12001297	0.	.0	2992.0	*	7	19351964	0.	.0	2992.0
3	0430	631	0.	.0	2992.0	*	5	12051298	0.	.0	2992.0	*	7	19401965	0.	.0	2992.0
3	0435	632	0.	.0	2992.0	*	5	12101299	0.	.0	2992.0	*	7	19451966	0.	.0	2992.0
3	0440	633	0.	.0	2992.0	*	5	12151300	0.	.0	2992.0	*	7	19501967	0.	.0	2992.0
3	0445	634	0.	.0	2992.0	*	5	12201301	0.	.0	2992.0	*	7	19551968	0.	.0	2992.0
3	0450	635	0.	.0	2992.0	*	5	12251302	0.	.0	2992.0	*	7	20001969	0.	.0	2992.0
3	0455	636	0.	.0	2992.0	*	5	12301303	0.	.0	2992.0	*	7	20051970	0.	.0	2992.0
3	0500	637	0.	.0	2992.0	*	5	12351304	0.	.0	2992.0	*	7	20101971	0.	.0	2992.0
3	0505	638	0.	.0	2992.0	*	5	12401305	0.	.0	2992.0	*	7	20151972	0.	.0	2992.0
3	0510	639	0.	.0	2992.0	*	5	12451306	0.	.0	2992.0	*	7	20201973	0.	.0	2992.0
3	0515	640	0.	.0	2992.0	*	5	12501307	0.	.0	2992.0	*	7	20251974	0.	.0	2992.0
3	0520	641	0.	.0	2992.0	*	5	12551308	0.	.0	2992.0	*	7	20301975	0.	.0	2992.0
3	0525	642	0.	.0	2992.0	*	5	13001309	0.	.0	2992.0	*	7	20351976	0.	.0	2992.0
3	0530	643	0.	.0	2992.0	*	5	13051310	0.	.0	2992.0	*	7	20401977	0.	.0	2992.0
3	0535	644	0.	.0	2992.0	*	5	13101311	0.	.0	2992.0	*	7	20451978	0.	.0	2992.0
3	0540	645	0.	.0	2992.0	*	5	13151312	0.	.0	2992.0	*	7	20501979	0.	.0	2992.0
3	0545	646	0.	.0	2992.0	*	5	13201313	0.	.0	2992.0	*	7	20551980	0.	.0	2992.0

3	0550	647	0.	.0	2992.0	*	5	13251314	0.	.0	2992.0	*	7	21001981	0.	.0	2992.0		
3	0555	648	0.	.0	2992.0	*	5	13301315	0.	.0	2992.0	*	7	21051982	0.	.0	2992.0		
3	0600	649	0.	.0	2992.0	*	5	13351316	0.	.0	2992.0	*	7	21101983	0.	.0	2992.0		
3	0605	650	0.	.0	2992.0	*	5	13401317	0.	.0	2992.0	*	7	21151984	0.	.0	2992.0		
3	0610	651	0.	.0	2992.0	*	5	13451318	0.	.0	2992.0	*	7	21201985	0.	.0	2992.0		
3	0615	652	0.	.0	2992.0	*	5	13501319	0.	.0	2992.0	*	7	21251986	0.	.0	2992.0		
3	0620	653	0.	.0	2992.0	*	5	13551320	0.	.0	2992.0	*	7	21301987	0.	.0	2992.0		
3	0625	654	0.	.0	2992.0	*	5	14001321	0.	.0	2992.0	*	7	21351988	0.	.0	2992.0		
3	0630	655	0.	.0	2992.0	*	5	14051322	0.	.0	2992.0	*	7	21401989	0.	.0	2992.0		
3	0635	656	0.	.0	2992.0	*	5	14101323	0.	.0	2992.0	*	7	21451990	0.	.0	2992.0		
3	0640	657	0.	.0	2992.0	*	5	14151324	0.	.0	2992.0	*	7	21501991	0.	.0	2992.0		
3	0645	658	0.	.0	2992.0	*	5	14201325	0.	.0	2992.0	*	7	21551992	0.	.0	2992.0		
3	0650	659	0.	.0	2992.0	*	5	14251326	0.	.0	2992.0	*	7	22001993	0.	.0	2992.0		
3	0655	660	0.	.0	2992.0	*	5	14301327	0.	.0	2992.0	*	7	22051994	0.	.0	2992.0		
3	0700	661	0.	.0	2992.0	*	5	14351328	0.	.0	2992.0	*	7	22101995	0.	.0	2992.0		
3	0705	662	0.	.0	2992.0	*	5	14401329	0.	.0	2992.0	*	7	22151996	0.	.0	2992.0		
3	0710	663	0.	.0	2992.0	*	5	14451330	0.	.0	2992.0	*	7	22201997	0.	.0	2992.0		
3	0715	664	0.	.0	2992.0	*	5	14501331	0.	.0	2992.0	*	7	22251998	0.	.0	2992.0		
3	0720	665	0.	.0	2992.0	*	5	14551332	0.	.0	2992.0	*	7	22301999	0.	.0	2992.0		
3	0725	666	0.	.0	2992.0	*	5	15001333	0.	.0	2992.0	*	7	22352000	0.	.0	2992.0		
3	0730	667	0.	.0	2992.0	*	5	15051334	0.	.0	2992.0	*							

PEAK FLOW	TIME	MAXIMUM AVERAGE FLOW			
		6-HR	24-HR	72-HR	166.58-HR
+ (CFS)	(HR)				
	(CFS)				
+ 70.	5.25	65.	25.	8.	4.
	(INCHES)	1.059	1.647	1.647	1.647
	(AC-FT)	32.	50.	50.	50.

PEAK STORAGE	TIME	MAXIMUM AVERAGE STORAGE			
		6-HR	24-HR	72-HR	166.58-HR
+ (AC-FT)	(HR)				
34.	5.25	26.	7.	2.	1.

PEAK STAGE	TIME	MAXIMUM AVERAGE STAGE			
		6-HR	24-HR	72-HR	166.58-HR
+ (FEET)	(HR)				
3002.32	5.25	3000.14	2994.45	2992.82	2992.35

CUMULATIVE AREA = .57 SQ MI

HYDROGRAPH AT STATION RDB2
PLAN 1, RATIO = .93

DA	MON	HRMN	ORD	OUTFLOW	STORAGE	STAGE	DA	MON	HRMN	ORD	OUTFLOW	STORAGE	STAGE	DA	MON	HRMN	ORD	OUTFLOW	STORAGE	STAGE
1	0000		1	0.	.0	2992.0	3	0735		668	0.	.0	2992.0	5	15101335			0.	.0	2992.0
1	0005		2	0.	.0	2992.0	3	0740		669	0.	.0	2992.0	5	15151336			0.	.0	2992.0
1	0010		3	0.	.0	2992.0	3	0745		670	0.	.0	2992.0	5	15201337			0.	.0	2992.0
1	0015		4	0.	.0	2992.0	3	0750		671	0.	.0	2992.0	5	15251338			0.	.0	2992.0
1	0020		5	0.	.0	2992.0	3	0755		672	0.	.0	2992.0	5	15301339			0.	.0	2992.0
1	0025		6	0.	.0	2992.0	3	0800		673	0.	.0	2992.0	5	15351340			0.	.0	2992.0
1	0030		7	1.	.0	2992.0	3	0805		674	0.	.0	2992.0	5	15401341			0.	.0	2992.0
1	0035		8	1.	.1	2992.0	3	0810		675	0.	.0	2992.0	5	15451342			0.	.0	2992.0
1	0040		9	1.	.1	2992.0	3	0815		676	0.	.0	2992.0	5	15501343			0.	.0	2992.0
1	0045		10	2.	.1	2992.0	3	0820		677	0.	.0	2992.0	5	15551344			0.	.0	2992.0
1	0050		11	2.	.1	2992.0	3	0825		678	0.	.0	2992.0	5	16001345			0.	.0	2992.0
1	0055		12	2.	.1	2992.0	3	0830		679	0.	.0	2992.0	5	16051346			0.	.0	2992.0
1	0100		13	1.	.1	2992.0	3	0835		680	0.	.0	2992.0	5	16101347			0.	.0	2992.0
1	0105		14	1.	.1	2992.0	3	0840		681	0.	.0	2992.0	5	16151348			0.	.0	2992.0
1	0110		15	1.	.1	2992.0	3	0845		682	0.	.0	2992.0	5	16201349			0.	.0	2992.0
1	0115		16	1.	.1	2992.0	3	0850		683	0.	.0	2992.0	5	16251350			0.	.0	2992.0
1	0120		17	2.	.1	2992.0	3	0855		684	0.	.0	2992.0	5	16301351			0.	.0	2992.0
1	0125		18	2.	.1	2992.0	3	0900		685	0.	.0	2992.0	5	16351352			0.	.0	2992.0
1	0130		19	3.	.1	2992.1	3	0905		686	0.	.0	2992.0	5	16401353			0.	.0	2992.0
1	0135		20	4.	.2	2992.1	3	0910		687	0.	.0	2992.0	5	16451354			0.	.0	2992.0
1	0140		21	5.	.3	2992.1	3	0915		688	0.	.0	2992.0	5	16501355			0.	.0	2992.0
1	0145		22	7.	.4	2992.2	3	0920		689	0.	.0	2992.0	5	16551356			0.	.0	2992.0
1	0150		23	9.	.5	2992.2	3	0925		690	0.	.0	2992.0	5	17001357			0.	.0	2992.0
1	0155		24	10.	.5	2992.2	3	0930		691	0.	.0	2992.0	5	17051358			0.	.0	2992.0
1	0200		25	11.	.6	2992.2	3	0935		692	0.	.0	2992.0	5	17101359			0.	.0	2992.0
1	0205		26	11.	.6	2992.2	3	0940		693	0.	.0	2992.0	5	17151360			0.	.0	2992.0
1	0210		27	11.	.6	2992.2	3	0945		694	0.	.0	2992.0	5	17201361			0.	.0	2992.0
1	0215		28	11.	.6	2992.3	3	0950		695	0.	.0	2992.0	5	17251362			0.	.0	2992.0
1	0220		29	13.	.7	2992.3	3	0955		696	0.	.0	2992.0	5	17301363			0.	.0	2992.0
1	0225		30	15.	.8	2992.3	3	1000		697	0.	.0	2992.0	5	17351364			0.	.0	2992.0
1	0230		31	17.	.9	2992.4	3	1005		698	0.	.0	2992.0	5	17401365			0.	.0	2992.0
1	0235		32	19.	1.0	2992.4	3	1010		699	0.	.0	2992.0	5	17451366			0.	.0	2992.0
1	0240		33	21.	1.1	2992.5	3	1015		700	0.	.0	2992.0	5	17501367			0.	.0	2992.0
1	0245		34	22.	1.2	2992.5	3	1020		701	0.	.0	2992.0	5	17551368			0.	.0	2992.0
1	0250		35	24.	1.3	2992.5	3	1025		702	0.	.0	2992.0	5	18001369			0.	.0	2992.0

1	0255	36	25.	1.3	2992.6	*	3	1030	703	0.	.0	2992.0	*	5	18051370	0.	.0	2992.0
1	0300	37	26.	1.4	2992.6	*	3	1035	704	0.	.0	2992.0	*	5	18101371	0.	.0	2992.0
1	0305	38	27.	1.4	2992.6	*	3	1040	705	0.	.0	2992.0	*	5	18151372	0.	.0	2992.0
1	0310	39	30.	1.6	2992.7	*	3	1045	706	0.	.0	2992.0	*	5	18201373	0.	.0	2992.0
1	0315	40	37.	2.0	2992.8	*	3	1050	707	0.	.0	2992.0	*	5	18251374	0.	.0	2992.0
1	0320	41	45.	2.7	2993.1	*	3	1055	708	0.	.0	2992.0	*	5	18301375	0.	.0	2992.0
1	0325	42	47.	4.1	2993.7	*	3	1100	709	0.	.0	2992.0	*	5	18351376	0.	.0	2992.0
1	0330	43	50.	6.5	2994.6	*	3	1105	710	0.	.0	2992.0	*	5	18401377	0.	.0	2992.0
1	0335	44	53.	9.8	2995.6	*	3	1110	711	0.	.0	2992.0	*	5	18451378	0.	.0	2992.0
1	0340	45	56.	13.5	2996.8	*	3	1115	712	0.	.0	2992.0	*	5	18501379	0.	.0	2992.0
1	0345	46	59.	17.2	2997.9	*	3	1120	713	0.	.0	2992.0	*	5	18551380	0.	.0	2992.0
1	0350	47	61.	20.3	2998.8	*	3	1125	714	0.	.0	2992.0	*	5	19001381	0.	.0	2992.0
1	0355	48	63.	22.8	2999.5	*	3	1130	715	0.	.0	2992.0	*	5	19051382	0.	.0	2992.0
1	0400	49	65.	24.6	3000.1	*	3	1135	716	0.	.0	2992.0	*	5	19101383	0.	.0	2992.0
1	0405	50	65.	25.9	3000.4	*	3	1140	717	0.	.0	2992.0	*	5	19151384	0.	.0	2992.0
1	0410	51	66.	26.9	3000.6	*	3	1145	718	0.	.0	2992.0	*	5	19201385	0.	.0	2992.0
1	0415	52	66.	27.5	3000.7	*	3	1150	719	0.	.0	2992.0	*	5	19251386	0.	.0	2992.0
1	0420	53	66.	27.9	3000.8	*	3	1155	720	0.	.0	2992.0	*	5	19301387	0.	.0	2992.0
1	0425	54	67.	28.2	3000.9	*	3	1200	721	0.	.0	2992.0	*	5	19351388	0.	.0	2992.0
1	0430	55	67.	28.4	3000.9	*	3	1205	722	0.	.0	2992.0	*	5	19401389	0.	.0	2992.0
1	0435	56	67.	28.7	3001.0	*	3	1210	723	0.	.0	2992.0	*	5	19451390	0.	.0	2992.0
1	0440	57	67.	29.2	3001.1	*	3	1215	724	0.	.0	2992.0	*	5	19501391	0.	.0	2992.0
1	0445	58	67.	29.7	3001.2	*	3	1220	725	0.	.0	2992.0	*	5	19551392	0.	.0	2992.0
1	0450	59	68.	30.2	3001.3	*	3	1225	726	0.	.0	2992.0	*	5	20001393	0.	.0	2992.0
1	0455	60	68.	30.8	3001.5	*	3	1230	727	0.	.0	2992.0	*	5	20051394	0.	.0	2992.0
1	0500	61	68.	31.3	3001.6	*	3	1235	728	0.	.0	2992.0	*	5	20101395	0.	.0	2992.0
1	0505	62	68.	31.7	3001.7	*	3	1240	729	0.	.0	2992.0	*	5	20151396	0.	.0	2992.0
1	0510	63	68.	31.9	3001.7	*	3	1245	730	0.	.0	2992.0	*	5	20201397	0.	.0	2992.0
1	0515	64	68.	32.0	3001.7	*	3	1250	731	0.	.0	2992.0	*	5	20251398	0.	.0	2992.0
1	0520	65	68.	31.9	3001.7	*	3	1255	732	0.	.0	2992.0	*	5	20301399	0.	.0	2992.0
1	0525	66	68.	31.7	3001.7	*	3	1300	733	0.	.0	2992.0	*	5	20351400	0.	.0	2992.0
1	0530	67	68.	31.5	3001.6	*	3	1305	734	0.	.0	2992.0	*	5	20401401	0.	.0	2992.0
1	0535	68	68.	31.2	3001.6	*	3	1310	735	0.	.0	2992.0	*	5	20451402	0.	.0	2992.0
1	0540	69	68.	30.9	3001.5	*	3	1315	736	0.	.0	2992.0	*	5	20501403	0.	.0	2992.0
1	0545	70	68.	30.6	3001.4	*	3	1320	737	0.	.0	2992.0	*	5	20551404	0.	.0	2992.0
1	0550	71	68.	30.2	3001.3	*	3	1325	738	0.	.0	2992.0	*	5	21001405	0.	.0	2992.0
1	0555	72	67.	29.8	3001.3	*	3	1330	739	0.	.0	2992.0	*	5	21051406	0.	.0	2992.0
1	0600	73	67.	29.5	3001.2	*	3	1335	740	0.	.0	2992.0	*	5	21101407	0.	.0	2992.0
1	0605	74	67.	29.1	3001.1	*	3	1340	741	0.	.0	2992.0	*	5	21151408	0.	.0	2992.0
1	0610	75	67.	28.7	3001.0	*	3	1345	742	0.	.0	2992.0	*	5	21201409	0.	.0	2992.0
1	0615	76	67.	28.3	3000.9	*	3	1350	743	0.	.0	2992.0	*	5	21251410	0.	.0	2992.0
1	0620	77	66.	27.9	3000.8	*	3	1355	744	0.	.0	2992.0	*	5	21301411	0.	.0	2992.0
1	0625	78	66.	27.4	3000.7	*	3	1400	745	0.	.0	2992.0	*	5	21351412	0.	.0	2992.0
1	0630	79	66.	27.0	3000.6	*	3	1405	746	0.	.0	2992.0	*	5	21401413	0.	.0	2992.0
1	0635	80	66.	26.6	3000.5	*	3	1410	747	0.	.0	2992.0	*	5	21451414	0.	.0	2992.0
1	0640	81	66.	26.1	3000.4	*	3	1415	748	0.	.0	2992.0	*	5	21501415	0.	.0	2992.0
1	0645	82	65.	25.7	3000.3	*	3	1420	749	0.	.0	2992.0	*	5	21551416	0.	.0	2992.0
1	0650	83	65.	25.2	3000.2	*	3	1425	750	0.	.0	2992.0	*	5	22001417	0.	.0	2992.0
1	0655	84	65.	24.8	3000.1	*	3	1430	751	0.	.0	2992.0	*	5	22051418	0.	.0	2992.0
1	0700	85	65.	24.3	3000.0	*	3	1435	752	0.	.0	2992.0	*	5	22101419	0.	.0	2992.0
1	0705	86	64.	23.9	2999.9	*	3	1440	753	0.	.0	2992.0	*	5	22151420	0.	.0	2992.0
1	0710	87	64.	23.4	2999.7	*	3	1445	754	0.	.0	2992.0	*	5	22201421	0.	.0	2992.0
1	0715	88	64.	23.0	2999.6	*	3	1450	755	0.	.0	2992.0	*	5	22251422	0.	.0	2992.0
1	0720	89	63.	22.6	2999.5	*	3	1455	756	0.	.0	2992.0	*	5	22301423	0.	.0	2992.0
1	0725	90	63.	22.1	2999.3	*	3	1500	757	0.	.0	2992.0	*	5	22351424	0.	.0	2992.0
1	0730	91	63.	21.7	2999.2	*	3	1505	758	0.	.0	2992.0	*	5	22401425	0.	.0	2992.0
1	0735	92	62.	21.3	2999.1	*	3	1510	759	0.	.0	2992.0	*	5	22451426	0.	.0	2992.0
1	0740	93	62.	20.8	2999.0	*	3	1515	760	0.	.0	2992.0	*	5	22501427	0.	.0	2992.0
1	0745	94	62.	20.4	2998.8	*	3	1520	761	0.	.0	2992.0	*	5	22551428	0.	.0	2992.0
1	0750	95	61.	20.0	2998.7	*	3	1525	762	0.	.0	2992.0	*	5	23001429	0.	.0	2992.0
1	0755	96	61.	19.6	2998.6	*	3	1530	763	0.	.0	2992.0	*	5	23051430	0.	.0	2992.0
1	0800	97	60.	19.1	2998.5	*	3	1535	764	0.	.0	2992.0	*	5	23101431	0.	.0	2992.0
1	0805	98	60.	18.7	2998.3	*	3	1540	765	0.	.0	2992.0	*	5	23151432	0.	.0	2992.0
1	0810	99	60.	18.3	2998.2	*	3	1545	766	0.	.0	2992.0	*	5	23201433	0.	.0	2992.0
1	0815	100	59.	17.9	2998.1	*	3	1550	767	0.	.0	2992.0	*	5	23251434	0.	.0	2992.0
1	0820	101	59.	17.5	2998.0	*	3	1555	768	0.	.0	2992.0	*	5	23301435	0.	.0	2992.0
1	0825	102	59.	17.1	2997.8	*	3	1600	769	0.	.0	2992.0	*	5	23351436	0.	.0	2992.0
1	0830	103	58.	16.7	2997.7	*	3	1605	770	0.	.0	2992.0	*	5	23401437	0.	.0	2992.0
1	0835	104	58.	16.3	2997.6	*	3	1610	771	0.	.0	2992.0	*	5	23451438	0.	.0	2992.0
1	0840	105	58.	15.9	2997.5	*	3	1615	772	0.	.0	2992.0	*	5	23501439	0.	.0	2992.0
1	0845	106	58.	15.5	2997.4	*	3	1620	773	0.	.0	2992.0	*	5	23551440	0.	.0	2992.0
1	0850	107	57.	15.1	2997.2	*	3	1625	774	0.	.0	2992.0	*	6	00001441	0.	.0	2992.0
1	0855	108	57.	14.7	2997.1	*	3	1630	775	0.	.0	2992.0	*	6	00051442	0.	.0	2992.0
1	0900	109	57.	14.3	2997.0	*	3	1635	776	0.	.0	2992.0	*	6	00101443	0.	.0	2992.0
1	0905	110	56.	13.9	2996.9	*	3	1640	777	0.	.0	2992.0	*	6	00151444	0.	.0	2992.0
1	0910	111	56.	13.5	2996.8	*	3	1645	778	0.	.0	2992.0	*	6	00201445	0.	.0	2992.0
1	0915	112	56.	13.2	2996.7	*	3	1650	779	0.	.0	2992.0	*	6	00251446	0.	.0	2992.0
1	0920	113	55.	12.8	2996.5	*	3	1655	780	0.	.0	2992.0	*	6	00301447	0.	.0	2992.0
1	0925	114	55.	12.4	2996.4	*	3	1700	781	0.	.0	2992.0	*	6	00351448	0.	.0	2992.0
1	0930	115	55.	12.0	2996.3	*	3	1705	782	0.	.0	2992.0	*	6	00401449	0.	.0	2992.0
1	0935	116	54.	11.6	2996.2	*	3	1710	783	0.	.0	2992.0	*	6	00451450	0.	.0	2992.0
1	0940	117	54.	11.3	2996.1	*	3	1715	784	0.	.0	2992.0	*	6	00501451	0.	.0	2992.0
1	0945	118	54.	10.9	2996.0	*	3	1720	785	0.	.0	2992.0	*	6	00551452	0.	.0	2992.0
1	0950	119	53.	10.5	2995.9	*	3	1725	786	0.	.0	2992.0	*	6	01001453	0.	.0	2992.0
1	0955	120	53.	10.2	2995.8	*	3	1730	787	0.	.0	2992.0	*	6	01051454	0.	.0	2992.0
1	1000	121	53.	9.8	2995.7	*	3	1735	788	0.	.0	2992.0	*	6	01101455	0.	.0	2992.0
1	1005	122	53.	9.4	2995.5	*	3	1740	789	0.	.0	2992.0	*	6	01151456	0.	.0	2992.0
1	1010	123	52.	9.1	2995.4	*	3	1745	790	0.	.0	2992.0	*	6	01201457	0.	.0	2992.0
1	1015	124	52.	8.7	2995.3	*	3	1750	791	0.	.0	2992.0	*	6	01251458	0.	.0	2992.0

1	1020	125	52.	8.4	2995.2	*	3	1755	792	0.	.0	2992.0	*	6	01301459	0.	.0	2992.0
1	1025	126	51.	8.0	2995.1	*	3	1800	793	0.	.0	2992.0	*	6	01351460	0.	.0	2992.0
1	1030	127	51.	7.6	2995.0	*	3	1805	794	0.	.0	2992.0	*	6	01401461	0.	.0	2992.0
1	1035	128	51.	7.3	2994.9	*	3	1810	795	0.	.0	2992.0	*	6	01451462	0.	.0	2992.0
1	1040	129	50.	7.0	2994.8	*	3	1815	796	0.	.0	2992.0	*	6	01501463	0.	.0	2992.0
1	1045	130	50.	6.6	2994.6	*	3	1820	797	0.	.0	2992.0	*	6	01551464	0.	.0	2992.0
1	1050	131	49.	6.3	2994.5	*	3	1825	798	0.	.0	2992.0	*	6	02001465	0.	.0	2992.0
1	1055	132	49.	5.9	2994.4	*	3	1830	799	0.	.0	2992.0	*	6	02051466	0.	.0	2992.0
1	1100	133	49.	5.6	2994.2	*	3	1835	800	0.	.0	2992.0	*	6	02101467	0.	.0	2992.0
1	1105	134	48.	5.3	2994.1	*	3	1840	801	0.	.0	2992.0	*	6	02151468	0.	.0	2992.0
1	1110	135	48.	4.9	2994.0	*	3	1845	802	0.	.0	2992.0	*	6	02201469	0.	.0	2992.0
1	1115	136	47.	4.6	2993.9	*	3	1850	803	0.	.0	2992.0	*	6	02251470	0.	.0	2992.0
1	1120	137	47.	4.3	2993.7	*	3	1855	804	0.	.0	2992.0	*	6	02301471	0.	.0	2992.0
1	1125	138	46.	4.0	2993.6	*	3	1900	805	0.	.0	2992.0	*	6	02351472	0.	.0	2992.0
1	1130	139	46.	3.6	2993.5	*	3	1905	806	0.	.0	2992.0	*	6	02401473	0.	.0	2992.0
1	1135	140	46.	3.3	2993.4	*	3	1910	807	0.	.0	2992.0	*	6	02451474	0.	.0	2992.0
1	1140	141	45.	3.0	2993.3	*	3	1915	808	0.	.0	2992.0	*	6	02501475	0.	.0	2992.0
1	1145	142	45.	2.7	2993.1	*	3	1920	809	0.	.0	2992.0	*	6	02551476	0.	.0	2992.0
1	1150	143	45.	2.4	2993.0	*	3	1925	810	0.	.0	2992.0	*	6	03001477	0.	.0	2992.0
1	1155	144	40.	2.1	2992.9	*	3	1930	811	0.	.0	2992.0	*	6	03051478	0.	.0	2992.0
1	1200	145	35.	1.8	2992.8	*	3	1935	812	0.	.0	2992.0	*	6	03101479	0.	.0	2992.0
1	1205	146	31.	1.6	2992.7	*	3	1940	813	0.	.0	2992.0	*	6	03151480	0.	.0	2992.0
1	1210	147	27.	1.4	2992.6	*	3	1945	814	0.	.0	2992.0	*	6	03201481	0.	.0	2992.0
1	1215	148	24.	1.2	2992.5	*	3	1950	815	0.	.0	2992.0	*	6	03251482	0.	.0	2992.0
1	1220	149	21.	1.1	2992.5	*	3	1955	816	0.	.0	2992.0	*	6	03301483	0.	.0	2992.0
1	1225	150	18.	1.0	2992.4	*	3	2000	817	0.	.0	2992.0	*	6	03351484	0.	.0	2992.0
1	1230	151	16.	.8	2992.4	*	3	2005	818	0.	.0	2992.0	*	6	03401485	0.	.0	2992.0
1	1235	152	14.	.7	2992.3	*	3	2010	819	0.	.0	2992.0	*	6	03451486	0.	.0	2992.0
1	1240	153	12.	.6	2992.3	*	3	2015	820	0.	.0	2992.0	*	6	03501487	0.	.0	2992.0
1	1245	154	11.	.6	2992.2	*	3	2020	821	0.	.0	2992.0	*	6	03551488	0.	.0	2992.0
1	1250	155	9.	.5	2992.2	*	3	2025	822	0.	.0	2992.0	*	6	04001489	0.	.0	2992.0
1	1255	156	8.	.4	2992.2	*	3	2030	823	0.	.0	2992.0	*	6	04051490	0.	.0	2992.0
1	1300	157	7.	.4	2992.2	*	3	2035	824	0.	.0	2992.0	*	6	04101491	0.	.0	2992.0
1	1305	158	6.	.3	2992.1	*	3	2040	825	0.	.0	2992.0	*	6	04151492	0.	.0	2992.0
1	1310	159	6.	.3	2992.1	*	3	2045	826	0.	.0	2992.0	*	6	04201493	0.	.0	2992.0
1	1315	160	5.	.3	2992.1	*	3	2050	827	0.	.0	2992.0	*	6	04251494	0.	.0	2992.0
1	1320	161	4.	.2	2992.1	*	3	2055	828	0.	.0	2992.0	*	6	04301495	0.	.0	2992.0
1	1325	162	4.	.2	2992.1	*	3	2100	829	0.	.0	2992.0	*	6	04351496	0.	.0	2992.0
1	1330	163	3.	.2	2992.1	*	3	2105	830	0.	.0	2992.0	*	6	04401497	0.	.0	2992.0
1	1335	164	3.	.2	2992.1	*	3	2110	831	0.	.0	2992.0	*	6	04451498	0.	.0	2992.0
1	1340	165	3.	.1	2992.1	*	3	2115	832	0.	.0	2992.0	*	6	04501499	0.	.0	2992.0
1	1345	166	2.	.1	2992.1	*	3	2120	833	0.	.0	2992.0	*	6	04551500	0.	.0	2992.0
1	1350	167	2.	.1	2992.0	*	3	2125	834	0.	.0	2992.0	*	6	05001501	0.	.0	2992.0
1	1355	168	2.	.1	2992.0	*	3	2130	835	0.	.0	2992.0	*	6	05051502	0.	.0	2992.0
1	1400	169	2.	.1	2992.0	*	3	2135	836	0.	.0	2992.0	*	6	05101503	0.	.0	2992.0
1	1405	170	1.	.1	2992.0	*	3	2140	837	0.	.0	2992.0	*	6	05151504	0.	.0	2992.0
1	1410	171	1.	.1	2992.0	*	3	2145	838	0.	.0	2992.0	*	6	05201505	0.	.0	2992.0
1	1415	172	1.	.1	2992.0	*	3	2150	839	0.	.0	2992.0	*	6	05251506	0.	.0	2992.0
1	1420	173	1.	.0	2992.0	*	3	2155	840	0.	.0	2992.0	*	6	05301507	0.	.0	2992.0
1	1425	174	1.	.0	2992.0	*	3	2200	841	0.	.0	2992.0	*	6	05351508	0.	.0	2992.0
1	1430	175	1.	.0	2992.0	*	3	2205	842	0.	.0	2992.0	*	6	05401509	0.	.0	2992.0
1	1435	176	1.	.0	2992.0	*	3	2210	843	0.	.0	2992.0	*	6	05451510	0.	.0	2992.0
1	1440	177	1.	.0	2992.0	*	3	2215	844	0.	.0	2992.0	*	6	05501511	0.	.0	2992.0
1	1445	178	0.	.0	2992.0	*	3	2220	845	0.	.0	2992.0	*	6	05551512	0.	.0	2992.0
1	1450	179	0.	.0	2992.0	*	3	2225	846	0.	.0	2992.0	*	6	06001513	0.	.0	2992.0
1	1455	180	0.	.0	2992.0	*	3	2230	847	0.	.0	2992.0	*	6	06051514	0.	.0	2992.0
1	1500	181	0.	.0	2992.0	*	3	2235	848	0.	.0	2992.0	*	6	06101515	0.	.0	2992.0
1	1505	182	0.	.0	2992.0	*	3	2240	849	0.	.0	2992.0	*	6	06151516	0.	.0	2992.0
1	1510	183	0.	.0	2992.0	*	3	2245	850	0.	.0	2992.0	*	6	06201517	0.	.0	2992.0
1	1515	184	0.	.0	2992.0	*	3	2250	851	0.	.0	2992.0	*	6	06251518	0.	.0	2992.0
1	1520	185	0.	.0	2992.0	*	3	2255	852	0.	.0	2992.0	*	6	06301519	0.	.0	2992.0
1	1525	186	0.	.0	2992.0	*	3	2300	853	0.	.0	2992.0	*	6	06351520	0.	.0	2992.0
1	1530	187	0.	.0	2992.0	*	3	2305	854	0.	.0	2992.0	*	6	06401521	0.	.0	2992.0
1	1535	188	0.	.0	2992.0	*	3	2310	855	0.	.0	2992.0	*	6	06451522	0.	.0	2992.0
1	1540	189	0.	.0	2992.0	*	3	2315	856	0.	.0	2992.0	*	6	06501523	0.	.0	2992.0
1	1545	190	0.	.0	2992.0	*	3	2320	857	0.	.0	2992.0	*	6	06551524	0.	.0	2992.0
1	1550	191	0.	.0	2992.0	*	3	2325	858	0.	.0	2992.0	*	6	07001525	0.	.0	2992.0
1	1555	192	0.	.0	2992.0	*	3	2330	859	0.	.0	2992.0	*	6	07051526	0.	.0	2992.0
1	1600	193	0.	.0	2992.0	*	3	2335	860	0.	.0	2992.0	*	6	07101527	0.	.0	2992.0
1	1605	194	0.	.0	2992.0	*	3	2340	861	0.	.0	2992.0	*	6	07151528	0.	.0	2992.0
1	1610	195	0.	.0	2992.0	*	3	2345	862	0.	.0	2992.0	*	6	07201529	0.	.0	2992.0
1	1615	196	0.	.0	2992.0	*	3	2350	863	0.	.0	2992.0	*	6	07251530	0.	.0	2992.0
1	1620	197	0.	.0	2992.0	*	3	2355	864	0.	.0	2992.0	*	6	07301531	0.	.0	2992.0
1	1625	198	0.	.0	2992.0	*	4	0000	865	0.	.0	2992.0	*	6	07351532	0.	.0	2992.0
1	1630	199	0.	.0	2992.0	*	4	0005	866	0.	.0	2992.0	*	6	07401533	0.	.0	2992.0
1	1635	200	0.	.0	2992.0	*	4	0010	867	0.	.0	2992.0	*	6	07451534	0.	.0	2992.0
1	1640	201	0.	.0	2992.0	*	4	0015	868	0.	.0	2992.0	*	6	07501535	0.	.0	2992.0
1	1645	202	0.	.0	2992.0	*	4	0020	869	0.	.0	2992.0	*	6	07551536	0.	.0	2992.0
1	1650	203	0.	.0	2992.0	*	4	0025	870	0.	.0	2992.0	*	6	08001537	0.	.0	2992.0
1	1655	204	0.	.0	2992.0	*	4	0030	871	0.	.0	2992.0	*	6	08051538	0.	.0	2992.0
1	1700	205	0.	.0	2992.0	*	4	0035	872	0.	.0	2992.0	*	6	08101539	0.	.0	2992.0
1	1705	206	0.	.0	2992.0	*	4	0040	873	0.	.0	2992.0	*	6	08151540	0.	.0	2992.0
1	1710	207	0.	.0	2992.0	*	4	0045	874	0.	.0	2992.0	*	6	08201541	0.	.0	2992.0
1	1715	208	0.	.0	2992.0	*	4	0050	875	0.	.0	2992.0	*	6	08251542	0.	.0	2992.0
1	1720	209	0.	.0	2992.0	*	4	0055	876	0.	.0	2992.0	*	6	08301543	0.	.0	2992.0
1	1725	210	0.	.0	2992.0	*	4	0100	877	0.	.0	2992.0	*	6	08351544	0.	.0	2992.0
1	1730	211	0.	.0	2992.0	*	4	0105	878	0.	.0	2992.0	*	6	08401545	0.	.0	2992.0
1	1735	212	0.	.0	2992.0	*	4	0110	879	0.	.0	2992.0	*	6	08451546	0.	.0	2992.0
1	1740	213	0.	.0	2992.0	*	4	0115	880	0.	.0	2992.0	*	6	08501547	0.	.0	2992.0

1	1745	214	0.	.0	2992.0	*	4	0120	881	0.	.0	2992.0	*	6	08551548	0.	.0	2992.0
1	1750	215	0.	.0	2992.0	*	4	0125	882	0.	.0	2992.0	*	6	09001549	0.	.0	2992.0
1	1755	216	0.	.0	2992.0	*	4	0130	883	0.	.0	2992.0	*	6	09051550	0.	.0	2992.0
1	1800	217	0.	.0	2992.0	*	4	0135	884	0.	.0	2992.0	*	6	09101551	0.	.0	2992.0
1	1805	218	0.	.0	2992.0	*	4	0140	885	0.	.0	2992.0	*	6	09151552	0.	.0	2992.0
1	1810	219	0.	.0	2992.0	*	4	0145	886	0.	.0	2992.0	*	6	09201553	0.	.0	2992.0
1	1815	220	0.	.0	2992.0	*	4	0150	887	0.	.0	2992.0	*	6	09251554	0.	.0	2992.0
1	1820	221	0.	.0	2992.0	*	4	0155	888	0.	.0	2992.0	*	6	09301555	0.	.0	2992.0
1	1825	222	0.	.0	2992.0	*	4	0200	889	0.	.0	2992.0	*	6	09351556	0.	.0	2992.0
1	1830	223	0.	.0	2992.0	*	4	0205	890	0.	.0	2992.0	*	6	09401557	0.	.0	2992.0
1	1835	224	0.	.0	2992.0	*	4	0210	891	0.	.0	2992.0	*	6	09451558	0.	.0	2992.0
1	1840	225	0.	.0	2992.0	*	4	0215	892	0.	.0	2992.0	*	6	09501559	0.	.0	2992.0
1	1845	226	0.	.0	2992.0	*	4	0220	893	0.	.0	2992.0	*	6	09551560	0.	.0	2992.0
1	1850	227	0.	.0	2992.0	*	4	0225	894	0.	.0	2992.0	*	6	10001561	0.	.0	2992.0
1	1855	228	0.	.0	2992.0	*	4	0230	895	0.	.0	2992.0	*	6	10051562	0.	.0	2992.0
1	1900	229	0.	.0	2992.0	*	4	0235	896	0.	.0	2992.0	*	6	10101563	0.	.0	2992.0
1	1905	230	0.	.0	2992.0	*	4	0240	897	0.	.0	2992.0	*	6	10151564	0.	.0	2992.0
1	1910	231	0.	.0	2992.0	*	4	0245	898	0.	.0	2992.0	*	6	10201565	0.	.0	2992.0
1	1915	232	0.	.0	2992.0	*	4	0250	899	0.	.0	2992.0	*	6	10251566	0.	.0	2992.0
1	1920	233	0.	.0	2992.0	*	4	0255	900	0.	.0	2992.0	*	6	10301567	0.	.0	2992.0
1	1925	234	0.	.0	2992.0	*	4	0300	901	0.	.0	2992.0	*	6	10351568	0.	.0	2992.0
1	1930	235	0.	.0	2992.0	*	4	0305	902	0.	.0	2992.0	*	6	10401569	0.	.0	2992.0
1	1935	236	0.	.0	2992.0	*	4	0310	903	0.	.0	2992.0	*	6	10451570	0.	.0	2992.0
1	1940	237	0.	.0	2992.0	*	4	0315	904	0.	.0	2992.0	*	6	10501571	0.	.0	2992.0
1	1945	238	0.	.0	2992.0	*	4	0320	905	0.	.0	2992.0	*	6	10551572	0.	.0	2992.0
1	1950	239	0.	.0	2992.0	*	4	0325	906	0.	.0	2992.0	*	6	11001573	0.	.0	2992.0
1	1955	240	0.	.0	2992.0	*	4	0330	907	0.	.0	2992.0	*	6	11051574	0.	.0	2992.0
1	2000	241	0.	.0	2992.0	*	4	0335	908	0.	.0	2992.0	*	6	11101575	0.	.0	2992.0
1	2005	242	0.	.0	2992.0	*	4	0340	909	0.	.0	2992.0	*	6	11151576	0.	.0	2992.0
1	2010	243	0.	.0	2992.0	*	4	0345	910	0.	.0	2992.0	*	6	11201577	0.	.0	2992.0
1	2015	244	0.	.0	2992.0	*	4	0350	911	0.	.0	2992.0	*	6	11251578	0.	.0	2992.0
1	2020	245	0.	.0	2992.0	*	4	0355	912	0.	.0	2992.0	*	6	11301579	0.	.0	2992.0
1	2025	246	0.	.0	2992.0	*	4	0400	913	0.	.0	2992.0	*	6	11351580	0.	.0	2992.0
1	2030	247	0.	.0	2992.0	*	4	0405	914	0.	.0	2992.0	*	6	11401581	0.	.0	2992.0
1	2035	248	0.	.0	2992.0	*	4	0410	915	0.	.0	2992.0	*	6	11451582	0.	.0	2992.0
1	2040	249	0.	.0	2992.0	*	4	0415	916	0.	.0	2992.0	*	6	11501583	0.	.0	2992.0
1	2045	250	0.	.0	2992.0	*	4	0420	917	0.	.0	2992.0	*	6	11551584	0.	.0	2992.0
1	2050	251	0.	.0	2992.0	*	4	0425	918	0.	.0	2992.0	*	6	12001585	0.	.0	2992.0
1	2055	252	0.	.0	2992.0	*	4	0430	919	0.	.0	2992.0	*	6	12051586	0.	.0	2992.0
1	2100	253	0.	.0	2992.0	*	4	0435	920	0.	.0	2992.0	*	6	12101587	0.	.0	2992.0
1	2105	254	0.	.0	2992.0	*	4	0440	921	0.	.0	2992.0	*	6	12151588	0.	.0	2992.0
1	2110	255	0.	.0	2992.0	*	4	0445	922	0.	.0	2992.0	*	6	12201589	0.	.0	2992.0
1	2115	256	0.	.0	2992.0	*	4	0450	923	0.	.0	2992.0	*	6	12251590	0.	.0	2992.0
1	2120	257	0.	.0	2992.0	*	4	0455	924	0.	.0	2992.0	*	6	12301591	0.	.0	2992.0
1	2125	258	0.	.0	2992.0	*	4	0500	925	0.	.0	2992.0	*	6	12351592	0.	.0	2992.0
1	2130	259	0.	.0	2992.0	*	4	0505	926	0.	.0	2992.0	*	6	12401593	0.	.0	2992.0
1	2135	260	0.	.0	2992.0	*	4	0510	927	0.	.0	2992.0	*	6	12451594	0.	.0	2992.0
1	2140	261	0.	.0	2992.0	*	4	0515	928	0.	.0	2992.0	*	6	12501595	0.	.0	2992.0
1	2145	262	0.	.0	2992.0	*	4	0520	929	0.	.0	2992.0	*	6	12551596	0.	.0	2992.0
1	2150	263	0.	.0	2992.0	*	4	0525	930	0.	.0	2992.0	*	6	13001597	0.	.0	2992.0
1	2155	264	0.	.0	2992.0	*	4	0530	931	0.	.0	2992.0	*	6	13051598	0.	.0	2992.0
1	2200	265	0.	.0	2992.0	*	4	0535	932	0.	.0	2992.0	*	6	13101599	0.	.0	2992.0
1	2205	266	0.	.0	2992.0	*	4	0540	933	0.	.0	2992.0	*	6	13151600	0.	.0	2992.0
1	2210	267	0.	.0	2992.0	*	4	0545	934	0.	.0	2992.0	*	6	13201601	0.	.0	2992.0
1	2215	268	0.	.0	2992.0	*	4	0550	935	0.	.0	2992.0	*	6	13251602	0.	.0	2992.0
1	2220	269	0.	.0	2992.0	*	4	0555	936	0.	.0	2992.0	*	6	13301603	0.	.0	2992.0
1	2225	270	0.	.0	2992.0	*	4	0600	937	0.	.0	2992.0	*	6	13351604	0.	.0	2992.0
1	2230	271	0.	.0	2992.0	*	4	0605	938	0.	.0	2992.0	*	6	13401605	0.	.0	2992.0
1	2235	272	0.	.0	2992.0	*	4	0610	939	0.	.0	2992.0	*	6	13451606	0.	.0	2992.0
1	2240	273	0.	.0	2992.0	*	4	0615	940	0.	.0	2992.0	*	6	13501607	0.	.0	2992.0
1	2245	274	0.	.0	2992.0	*	4	0620	941	0.	.0	2992.0	*	6	13551608	0.	.0	2992.0
1	2250	275	0.	.0	2992.0	*	4	0625	942	0.	.0	2992.0	*	6	14001609	0.	.0	2992.0
1	2255	276	0.	.0	2992.0	*	4	0630	943	0.	.0	2992.0	*	6	14051610	0.	.0	2992.0
1	2300	277	0.	.0	2992.0	*	4	0635	944	0.	.0	2992.0	*	6	14101611	0.	.0	2992.0
1	2305	278	0.	.0	2992.0	*	4	0640	945	0.	.0	2992.0	*	6	14151612	0.	.0	2992.0
1	2310	279	0.	.0	2992.0	*	4	0645	946	0.	.0	2992.0	*	6	14201613	0.	.0	2992.0
1	2315	280	0.	.0	2992.0	*	4	0650	947	0.	.0	2992.0	*	6	14251614	0.	.0	2992.0
1	2320	281	0.	.0	2992.0	*	4	0655	948	0.	.0	2992.0	*	6	14301615	0.	.0	2992.0
1	2325	282	0.	.0	2992.0	*	4	0700	949	0.	.0	2992.0	*	6	14351616	0.	.0	2992.0
1	2330	283	0.	.0	2992.0	*	4	0705	950	0.	.0	2992.0	*	6	14401617	0.	.0	2992.0
1	2335	284	0.	.0	2992.0	*	4	0710	951	0.	.0	2992.0	*	6	14451618	0.	.0	2992.0
1	2340	285	0.	.0	2992.0	*	4	0715	952	0.	.0	2992.0	*	6	14501619	0.	.0	2992.0
1	2345	286	0.	.0	2992.0	*	4	0720	953	0.	.0	2992.0	*	6	14551620	0.	.0	2992.0
1	2350	287	0.	.0	2992.0	*	4	0725	954	0.	.0	2992.0	*	6	15001621	0.	.0	2992.0
1	2355	288	0.	.0	2992.0	*	4	0730	955	0.	.0	2992.0	*	6	15051622	0.	.0	2992.0
2	0000	289	0.	.0	2992.0	*	4	0735	956	0.	.0	2992.0	*	6	15101623	0.	.0	2992.0
2	0005	290	0.	.0	2992.0	*	4	0740	957	0.	.0	2992.0	*	6	15151624	0.	.0	2992.0
2	0010	291	0.	.0	2992.0	*	4	0745	958	0.	.0	2992.0	*	6	15201625	0.	.0	2992.0
2	0015	292	0.	.0	2992.0	*	4	0750	959	0.	.0	2992.0	*	6	15251626	0.	.0	2992.0
2	0020	293	0.	.0	2992.0	*	4	0755	960	0.	.0	2992.0	*	6	15301627	0.	.0	2992.0
2	0025	294	0.	.0	2992.0	*	4	0800	961	0.	.0	2992.0	*	6	15351628	0.	.0	2992.0
2	0030	295	0.	.0	2992.0	*	4	0805	962	0.	.0	2992.0	*	6	15401629	0.	.0	2992.0
2	0035	296	0.	.0	2992.0	*	4	0810	963	0.	.0	2992.0	*	6	15451630	0.	.0	2992.0
2	0040	297	0.	.0	2992.0	*	4	0815	964	0.	.0	2992.0	*	6	15501631	0.	.0	2992.0
2	0045	298	0.	.0	2992.0	*	4	0820	965	0.	.0	2992.0	*	6	15551632	0.	.0	2992.0
2	0050	299	0.	.0	2992.0	*	4	0825	966	0.	.0	2992.0	*	6	16001633	0.	.0	2992.0
2	0055	300	0.	.0	2992.0	*	4	0830	967	0.	.0	2992.0	*	6	16051634	0.	.0	2992.0
2	0100	301	0.	.0	2992.0	*	4	0835	968	0.	.0	2992.0	*	6	16101635	0.	.0	2992.0
2	0105	302	0.	.0	2992.0	*	4	0840	969	0.	.0	2992.0	*	6	16151636	0.	.0	2992.0

2	0110	303	0.	.0	2992.0	*	4	0845	970	0.	.0	2992.0	*	6	16201637	0.	.0	2992.0	
2	0115	304	0.	.0	2992.0	*	4	0850	971	0.	.0	2992.0	*	6	16251638	0.	.0	2992.0	
2	0120	305	0.	.0	2992.0	*	4	0855	972	0.	.0	2992.0	*	6	16301639	0.	.0	2992.0	
2	0125	306	0.	.0	2992.0	*	4	0900	973	0.	.0	2992.0	*	6	16351640	0.	.0	2992.0	
2	0130	307	0.	.0	2992.0	*	4	0905	974	0.	.0	2992.0	*	6	16401641	0.	.0	2992.0	
2	0135	308	0.	.0	2992.0	*	4	0910	975	0.	.0	2992.0	*	6	16451642	0.	.0	2992.0	
2	0140	309	0.	.0	2992.0	*	4	0915	976	0.	.0	2992.0	*	6	16501643	0.	.0	2992.0	
2	0145	310	0.	.0	2992.0	*	4	0920	977	0.	.0	2992.0	*	6	16551644	0.	.0	2992.0	
2	0150	311	0.	.0	2992.0	*	4	0925	978	0.	.0	2992.0	*	6	17001645	0.	.0	2992.0	
2	0155	312	0.	.0	2992.0	*	4	0930	979	0.	.0	2992.0	*	6	17051646	0.	.0	2992.0	
2	0200	313	0.	.0	2992.0	*	4	0935	980	0.	.0	2992.0	*	6	17101647	0.	.0	2992.0	
2	0205	314	0.	.0	2992.0	*	4	0940	981	0.	.0	2992.0	*	6	17151648	0.	.0	2992.0	
2	0210	315	0.	.0	2992.0	*	4	0945	982	0.	.0	2992.0	*	6	17201649	0.	.0	2992.0	
2	0215	316	0.	.0	2992.0	*	4	0950	983	0.	.0	2992.0	*	6	17251650	0.	.0	2992.0	
2	0220	317	0.	.0	2992.0	*	4	0955	984	0.	.0	2992.0	*	6	17301651	0.	.0	2992.0	
2	0225	318	0.	.0	2992.0	*	4	1000	985	0.	.0	2992.0	*	6	17351652	0.	.0	2992.0	
2	0230	319	0.	.0	2992.0	*	4	1005	986	0.	.0	2992.0	*	6	17401653	0.	.0	2992.0	
2	0235	320	0.	.0	2992.0	*	4	1010	987	0.	.0	2992.0	*	6	17451654	0.	.0	2992.0	
2	0240	321	0.	.0	2992.0	*	4	1015	988	0.	.0	2992.0	*	6	17501655	0.	.0	2992.0	
2	0245	322	0.	.0	2992.0	*	4	1020	989	0.	.0	2992.0	*	6	17551656	0.	.0	2992.0	
2	0250	323	0.	.0	2992.0	*	4	1025	990	0.	.0	2992.0	*	6	18001657	0.	.0	2992.0	
2	0255	324	0.	.0	2992.0	*	4	1030	991	0.	.0	2992.0	*	6	18051658	0.	.0	2992.0	
2	0300	325	0.	.0	2992.0	*	4	1035	992	0.	.0	2992.0	*	6	18101659	0.	.0	2992.0	
2	0305	326	0.	.0	2992.0	*	4	1040	993	0.	.0	2992.0	*	6	18151660	0.	.0	2992.0	
2	0310	327	0.	.0	2992.0	*	4	1045	994	0.	.0	2992.0	*	6	18201661	0.	.0	2992.0	
2	0315	328	0.	.0	2992.0	*	4	1050	995	0.	.0	2992.0	*	6	18251662	0.	.0	2992.0	
2	0320	329	0.	.0	2992.0	*	4	1055	996	0.	.0	2992.0	*	6	18301663	0.	.0	2992.0	
2	0325	330	0.	.0	2992.0	*	4	1100	997	0.	.0	2992.0	*	6	18351664	0.	.0	2992.0	
2	0330	331	0.	.0	2992.0	*	4	1105	998	0.	.0	2992.0	*	6	18401665	0.	.0	2992.0	
2	0335	332	0.	.0	2992.0	*	4	1110	999	0.	.0	2992.0	*	6	18451666	0.	.0	2992.0	
2	0340	333	0.	.0	2992.0	*	4	11151000		0.	.0	2992.0	*	6	18501667	0.	.0	2992.0	
2	0345	334	0.	.0	2992.0	*	4	11201001		0.	.0	2992.0	*	6	18551668	0.	.0	2992.0	
2	0350	335	0.	.0	2992.0	*	4	11251002		0.	.0	2992.0	*	6	19001669	0.	.0	2992.0	
2	0355	336	0.	.0	2992.0	*	4	11301003		0.	.0	2992.0	*	6	19051670	0.	.0	2992.0	
2	0400	337	0.	.0	2992.0	*	4	11351004		0.	.0	2992.0	*	6	19101671	0.	.0	2992.0	
2	0405	338	0.	.0	2992.0	*	4	11401005		0.	.0	2992.0	*	6	19151672	0.	.0	2992.0	
2	0410	339	0.	.0	2992.0	*	4	11451006		0.	.0	2992.0	*	6	19201673	0.	.0	2992.0	
2	0415	340	0.	.0	2992.0	*	4	11501007		0.	.0	2992.0	*	6	19251674	0.	.0	2992.0	
2	0420	341	0.	.0	2992.0	*	4	11551008		0.	.0	2992.0	*	6	19301675	0.	.0	2992.0	
2	0425	342	0.	.0	2992.0	*	4	12001009		0.	.0	2992.0	*	6	19351676	0.	.0	2992.0	
2	0430	343	0.	.0	2992.0	*	4	12051010		0.	.0	2992.0	*	6	19401677	0.	.0	2992.0	
2	0435	344	0.	.0	2992.0	*	4	12101011		0.	.0	2992.0	*	6	19451678	0.	.0	2992.0	
2	0440	345	0.	.0	2992.0	*	4	12151012		0.	.0	2992.0	*	6	19501679	0.	.0	2992.0	
2	0445	346	0.	.0	2992.0	*	4	12201013		0.	.0	2992.0	*	6	19551680	0.	.0	2992.0	
2	0450	347	0.	.0	2992.0	*	4	12251014		0.	.0	2992.0	*	6	20001681	0.	.0	2992.0	
2	0455	348	0.	.0	2992.0	*	4	12301015		0.	.0	2992.0	*	6	20051682	0.	.0	2992.0	
2	0500	349	0.	.0	2992.0	*	4	12351016		0.	.0	2992.0	*	6	20101683	0.	.0	2992.0	
2	0505	350	0.	.0	2992.0	*	4	12401017		0.	.0	2992.0	*	6	20151684	0.	.0	2992.0	
2	0510	351	0.	.0	2992.0	*	4	12451018		0.	.0	2992.0	*	6	20201685	0.	.0	2992.0	
2	0515	352	0.	.0	2992.0	*	4	12501019		0.	.0	2992.0	*	6	20251686	0.	.0	2992.0	
2	0520	353	0.	.0	2992.0	*	4	12551020		0.	.0	2992.0	*	6	20301687	0.	.0	2992.0	
2	0525	354	0.	.0	2992.0	*	4	13001021		0.	.0	2992.0	*	6	20351688	0.	.0	2992.0	
2	0530	355	0.	.0	2992.0	*	4	13051022		0.	.0	2992.0	*	6	20401689	0.	.0	2992.0	
2	0535	356	0.	.0	2992.0	*	4	13101023		0.	.0	2992.0	*	6	20451690	0.	.0	2992.0	
2	0540	357	0.	.0	2992.0	*	4	13151024		0.	.0	2992.0	*	6	20501691	0.	.0	2992.0	
2	0545	358	0.	.0	2992.0	*	4	13201025		0.	.0	2992.0	*	6	20551692	0.	.0	2992.0	
2	0550	359	0.	.0	2992.0	*	4	13251026		0.	.0	2992.0	*	6	21001693	0.	.0	2992.0	
2	0555	360	0.	.0	2992.0	*	4	13301027		0.	.0	2992.0	*	6	21051694	0.	.0	2992.0	
2	0600	361	0.	.0	2992.0	*	4	13351028		0.	.0	2992.0	*	6	21101695	0.	.0	2992.0	
2	0605	362	0.	.0	2992.0	*	4	13401029		0.	.0	2992.0	*	6	21151696	0.	.0	2992.0	
2	0610	363	0.	.0	2992.0	*	4	13451030		0.	.0	2992.0	*	6	21201697	0.	.0	2992.0	
2	0615	364	0.	.0	2992.0	*	4	13501031		0.	.0	2992.0	*	6	21251698	0.	.0	2992.0	
2	0620	365	0.	.0	2992.0	*	4	13551032		0.	.0	2992.0	*	6	21301699	0.	.0	2992.0	
2	0625	366	0.	.0	2992.0	*	4	14001033		0.	.0	2992.0	*	6	21351700	0.	.0	2992.0	
2	0630	367	0.	.0	2992.0	*	4	14051034		0.	.0	2992.0	*	6	21401701	0.	.0	2992.0	
2	0635	368	0.	.0	2992.0	*	4	14101035		0.	.0	2992.0	*	6	21451702	0.	.0	2992.0	
2	0640	369	0.	.0	2992.0	*	4	14151036		0.	.0	2992.0	*	6	21501703	0.	.0	2992.0	
2	0645	370	0.	.0	2992.0	*	4	14201037		0.	.0	2992.0	*	6	21551704	0.	.0	2992.0	
2	0650	371	0.	.0	2992.0	*	4	14251038		0.	.0	2992.0	*	6	22001705	0.	.0	2992.0	
2	0655	372	0.	.0	2992.0	*	4	14301039		0.	.0	2992.0	*	6	22051706	0.	.0	2992.0	
2	0700	373	0.	.0	2992.0	*	4	14351040		0.	.0	2992.0	*	6	22101707	0.	.0	2992.0	
2	0705	374	0.	.0	2992.0	*	4	14401041		0.	.0	2992.0	*	6	22151708	0.	.0	2992.0	
2	0710	375	0.	.0	2992.0	*	4	14451042		0.	.0	2992.0	*	6	22201709	0.	.0	2992.0	
2	0715	376	0.	.0	2992.0	*	4	14501043		0.	.0	2992.0	*	6	22251710	0.	.0	2992.0	
2	0720	377	0.	.0	2992.0	*	4	14551044		0.	.0	2992.0	*	6	22301711	0.	.0	2992.0	
2	0725	378	0.	.0	2992.0	*	4	15001045		0.	.0	2992.0	*	6	22351712	0.	.0	2992.0	
2	0730	379	0.	.0	2992.0	*	4	15051046		0.	.0	2992.0	*	6	22401713	0.	.0	2992.0	
2	0735	380	0.	.0	2992.0	*	4	15101047		0.	.0	2992.0	*	6	22451714	0.	.0	2992.0	
2	0740	381	0.	.0	2992.0	*	4	15151048		0.	.0	2992.0	*	6	22501715	0.	.0	2992.0	
2	0745	382	0.	.0	2992.0	*	4	15201049		0.	.0	2992.0	*	6	22551716	0.	.0	2992.0	
2	0750	383	0.	.0	2992.0	*	4	15251050		0.	.0	2992.0	*	6	23001717	0.	.0	2992.0	
2	0755	384	0.	.0	2992.0	*	4	15301051		0.	.0	2992.0	*	6	23051718	0.	.0	2992.0	
2	0800	385	0.	.0	2992.0	*	4	15351052		0.	.0	2992.0	*	6	23101719	0.	.0	2992.0	
2	0805	386	0.	.0	2992.0	*	4	15401053		0.	.0	2992.0	*	6	23151720	0.	.0	2992.0	
2	0810	387	0.	.0	2992.0	*	4	15451054		0.	.0	2992.0	*	6	23201721	0.	.0	2992.0	
2	0815	388	0.	.0	2992.0	*	4	15501055		0.	.0	2992.0	*	6	23251722	0.	.0	2992.0	
2	0820	389	0.	.0	2992.0	*	4	15551056		0.	.0	2992.0	*	6	23301723	0.	.0	2992.0	
2	0825	390	0.	.0	2992.0	*	4	16001057		0.	.0	2992.0	*	6	23351724	0.	.0	2992.0	
2	0830	391	0.	.0	2992.0	*	4	16051058		0.	.0	2992.0	*	6	23401725	0.	.0	2992.0	

2	0835	392	0.	.0	2992.0	*	4	16101059	0.	.0	2992.0	*	6	23451726	0.	.0	2992.0
2	0840	393	0.	.0	2992.0	*	4	16151060	0.	.0	2992.0	*	6	23501727	0.	.0	2992.0
2	0845	394	0.	.0	2992.0	*	4	16201061	0.	.0	2992.0	*	6	23551728	0.	.0	2992.0
2	0850	395	0.	.0	2992.0	*	4	16251062	0.	.0	2992.0	*	7	00001729	0.	.0	2992.0
2	0855	396	0.	.0	2992.0	*	4	16301063	0.	.0	2992.0	*	7	00051730	0.	.0	2992.0
2	0900	397	0.	.0	2992.0	*	4	16351064	0.	.0	2992.0	*	7	00101731	0.	.0	2992.0
2	0905	398	0.	.0	2992.0	*	4	16401065	0.	.0	2992.0	*	7	00151732	0.	.0	2992.0
2	0910	399	0.	.0	2992.0	*	4	16451066	0.	.0	2992.0	*	7	00201733	0.	.0	2992.0
2	0915	400	0.	.0	2992.0	*	4	16501067	0.	.0	2992.0	*	7	00251734	0.	.0	2992.0
2	0920	401	0.	.0	2992.0	*	4	16551068	0.	.0	2992.0	*	7	00301735	0.	.0	2992.0
2	0925	402	0.	.0	2992.0	*	4	17001069	0.	.0	2992.0	*	7	00351736	0.	.0	2992.0
2	0930	403	0.	.0	2992.0	*	4	17051070	0.	.0	2992.0	*	7	00401737	0.	.0	2992.0
2	0935	404	0.	.0	2992.0	*	4	17101071	0.	.0	2992.0	*	7	00451738	0.	.0	2992.0
2	0940	405	0.	.0	2992.0	*	4	17151072	0.	.0	2992.0	*	7	00501739	0.	.0	2992.0
2	0945	406	0.	.0	2992.0	*	4	17201073	0.	.0	2992.0	*	7	00551740	0.	.0	2992.0
2	0950	407	0.	.0	2992.0	*	4	17251074	0.	.0	2992.0	*	7	01001741	0.	.0	2992.0
2	0955	408	0.	.0	2992.0	*	4	17301075	0.	.0	2992.0	*	7	01051742	0.	.0	2992.0
2	1000	409	0.	.0	2992.0	*	4	17351076	0.	.0	2992.0	*	7	01101743	0.	.0	2992.0
2	1005	410	0.	.0	2992.0	*	4	17401077	0.	.0	2992.0	*	7	01151744	0.	.0	2992.0
2	1010	411	0.	.0	2992.0	*	4	17451078	0.	.0	2992.0	*	7	01201745	0.	.0	2992.0
2	1015	412	0.	.0	2992.0	*	4	17501079	0.	.0	2992.0	*	7	01251746	0.	.0	2992.0
2	1020	413	0.	.0	2992.0	*	4	17551080	0.	.0	2992.0	*	7	01301747	0.	.0	2992.0
2	1025	414	0.	.0	2992.0	*	4	18001081	0.	.0	2992.0	*	7	01351748	0.	.0	2992.0
2	1030	415	0.	.0	2992.0	*	4	18051082	0.	.0	2992.0	*	7	01401749	0.	.0	2992.0
2	1035	416	0.	.0	2992.0	*	4	18101083	0.	.0	2992.0	*	7	01451750	0.	.0	2992.0
2	1040	417	0.	.0	2992.0	*	4	18151084	0.	.0	2992.0	*	7	01501751	0.	.0	2992.0
2	1045	418	0.	.0	2992.0	*	4	18201085	0.	.0	2992.0	*	7	01551752	0.	.0	2992.0
2	1050	419	0.	.0	2992.0	*	4	18251086	0.	.0	2992.0	*	7	02001753	0.	.0	2992.0
2	1055	420	0.	.0	2992.0	*	4	18301087	0.	.0	2992.0	*	7	02051754	0.	.0	2992.0
2	1100	421	0.	.0	2992.0	*	4	18351088	0.	.0	2992.0	*	7	02101755	0.	.0	2992.0
2	1105	422	0.	.0	2992.0	*	4	18401089	0.	.0	2992.0	*	7	02151756	0.	.0	2992.0
2	1110	423	0.	.0	2992.0	*	4	18451090	0.	.0	2992.0	*	7	02201757	0.	.0	2992.0
2	1115	424	0.	.0	2992.0	*	4	18501091	0.	.0	2992.0	*	7	02251758	0.	.0	2992.0
2	1120	425	0.	.0	2992.0	*	4	18551092	0.	.0	2992.0	*	7	02301759	0.	.0	2992.0
2	1125	426	0.	.0	2992.0	*	4	19001093	0.	.0	2992.0	*	7	02351760	0.	.0	2992.0
2	1130	427	0.	.0	2992.0	*	4	19051094	0.	.0	2992.0	*	7	02401761	0.	.0	2992.0
2	1135	428	0.	.0	2992.0	*	4	19101095	0.	.0	2992.0	*	7	02451762	0.	.0	2992.0
2	1140	429	0.	.0	2992.0	*	4	19151096	0.	.0	2992.0	*	7	02501763	0.	.0	2992.0
2	1145	430	0.	.0	2992.0	*	4	19201097	0.	.0	2992.0	*	7	02551764	0.	.0	2992.0
2	1150	431	0.	.0	2992.0	*	4	19251098	0.	.0	2992.0	*	7	03001765	0.	.0	2992.0
2	1155	432	0.	.0	2992.0	*	4	19301099	0.	.0	2992.0	*	7	03051766	0.	.0	2992.0
2	1200	433	0.	.0	2992.0	*	4	19351100	0.	.0	2992.0	*	7	03101767	0.	.0	2992.0
2	1205	434	0.	.0	2992.0	*	4	19401101	0.	.0	2992.0	*	7	03151768	0.	.0	2992.0
2	1210	435	0.	.0	2992.0	*	4	19451102	0.	.0	2992.0	*	7	03201769	0.	.0	2992.0
2	1215	436	0.	.0	2992.0	*	4	19501103	0.	.0	2992.0	*	7	03251770	0.	.0	2992.0
2	1220	437	0.	.0	2992.0	*	4	19551104	0.	.0	2992.0	*	7	03301771	0.	.0	2992.0
2	1225	438	0.	.0	2992.0	*	4	20001105	0.	.0	2992.0	*	7	03351772	0.	.0	2992.0
2	1230	439	0.	.0	2992.0	*	4	20051106	0.	.0	2992.0	*	7	03401773	0.	.0	2992.0
2	1235	440	0.	.0	2992.0	*	4	20101107	0.	.0	2992.0	*	7	03451774	0.	.0	2992.0
2	1240	441	0.	.0	2992.0	*	4	20151108	0.	.0	2992.0	*	7	03501775	0.	.0	2992.0
2	1245	442	0.	.0	2992.0	*	4	20201109	0.	.0	2992.0	*	7	03551776	0.	.0	2992.0
2	1250	443	0.	.0	2992.0	*	4	20251110	0.	.0	2992.0	*	7	04001777	0.	.0	2992.0
2	1255	444	0.	.0	2992.0	*	4	20301111	0.	.0	2992.0	*	7	04051778	0.	.0	2992.0
2	1300	445	0.	.0	2992.0	*	4	20351112	0.	.0	2992.0	*	7	04101779	0.	.0	2992.0
2	1305	446	0.	.0	2992.0	*	4	20401113	0.	.0	2992.0	*	7	04151780	0.	.0	2992.0
2	1310	447	0.	.0	2992.0	*	4	20451114	0.	.0	2992.0	*	7	04201781	0.	.0	2992.0
2	1315	448	0.	.0	2992.0	*	4	20501115	0.	.0	2992.0	*	7	04251782	0.	.0	2992.0
2	1320	449	0.	.0	2992.0	*	4	20551116	0.	.0	2992.0	*	7	04301783	0.	.0	2992.0
2	1325	450	0.	.0	2992.0	*	4	21001117	0.	.0	2992.0	*	7	04351784	0.	.0	2992.0
2	1330	451	0.	.0	2992.0	*	4	21051118	0.	.0	2992.0	*	7	04401785	0.	.0	2992.0
2	1335	452	0.	.0	2992.0	*	4	21101119	0.	.0	2992.0	*	7	04451786	0.	.0	2992.0
2	1340	453	0.	.0	2992.0	*	4	21151120	0.	.0	2992.0	*	7	04501787	0.	.0	2992.0
2	1345	454	0.	.0	2992.0	*	4	21201121	0.	.0	2992.0	*	7	04551788	0.	.0	2992.0
2	1350	455	0.	.0	2992.0	*	4	21251122	0.	.0	2992.0	*	7	05001789	0.	.0	2992.0
2	1355	456	0.	.0	2992.0	*	4	21301123	0.	.0	2992.0	*	7	05051790	0.	.0	2992.0
2	1400	457	0.	.0	2992.0	*	4	21351124	0.	.0	2992.0	*	7	05101791	0.	.0	2992.0
2	1405	458	0.	.0	2992.0	*	4	21401125	0.	.0	2992.0	*	7	05151792	0.	.0	2992.0
2	1410	459	0.	.0	2992.0	*	4	21451126	0.	.0	2992.0	*	7	05201793	0.	.0	2992.0
2	1415	460	0.	.0	2992.0	*	4	21501127	0.	.0	2992.0	*	7	05251794	0.	.0	2992.0
2	1420	461	0.	.0	2992.0	*	4	21551128	0.	.0	2992.0	*	7	05301795	0.	.0	2992.0
2	1425	462	0.	.0	2992.0	*	4	22001129	0.	.0	2992.0	*	7	05351796	0.	.0	2992.0
2	1430	463	0.	.0	2992.0	*	4	22051130	0.	.0	2992.0	*	7	05401797	0.	.0	2992.0
2	1435	464	0.	.0	2992.0	*	4	22101131	0.	.0	2992.0	*	7	05451798	0.	.0	2992.0
2	1440	465	0.	.0	2992.0	*	4	22151132	0.	.0	2992.0	*	7	05501799	0.	.0	2992.0
2	1445	466	0.	.0	2992.0	*	4	22201133	0.	.0	2992.0	*	7	05551800	0.	.0	2992.0
2	1450	467	0.	.0	2992.0	*	4	22251134	0.	.0	2992.0	*	7	06001801	0.	.0	2992.0
2	1455	468	0.	.0	2992.0	*	4	22301135	0.	.0	2992.0	*	7	06051802	0.	.0	2992.0
2	1500	469	0.	.0	2992.0	*	4	22351136	0.	.0	2992.0	*	7	06101803	0.	.0	2992.0
2	1505	470	0.	.0	2992.0	*	4	22401137	0.	.0	2992.0	*	7	06151804	0.	.0	2992.0
2	1510	471	0.	.0	2992.0	*	4	22451138	0.	.0	2992.0	*	7	06201805	0.	.0	2992.0
2	1515	472	0.	.0	2992.0	*	4	22501139	0.	.0	2992.0	*	7	06251806	0.	.0	2992.0
2	1520	473	0.	.0	2992.0	*	4	22551140	0.	.0	2992.0	*	7	06301807	0.	.0	2992.0
2	1525	474	0.	.0	2992.0	*	4	23001141	0.	.0	2992.0	*	7	06351808	0.	.0	2992.0
2	1530	475	0.	.0	2992.0	*	4	23051142	0.	.0	2992.0	*	7	06401809	0.	.0	2992.0
2	1535	476	0.	.0	2992.0	*	4	23101143	0.	.0	2992.0	*	7	06451810	0.	.0	2992.0
2	1540	477	0.	.0	2992.0	*	4	23151144	0.	.0	2992.0	*	7	06501811	0.	.0	2992.0
2	1545	478	0.	.0	2992.0	*	4	23201145	0.	.0	2992.0	*	7	06551812	0.	.0	2992.0
2	1550	479	0.	.0	2992.0	*	4	23251146	0.	.0	2992.0	*	7	07001813	0.	.0	2992.0
2	1555	480	0.	.0	2992.0	*	4	23301147	0.	.0	2992.0	*	7	07051814	0.	.0	2992.0

2	1600	481	0.	.0	2992.0	* 4	23351148	0.	.0	2992.0	* 7	07101815	0.	.0	2992.0
2	1605	482	0.	.0	2992.0	* 4	23401149	0.	.0	2992.0	* 7	07151816	0.	.0	2992.0
2	1610	483	0.	.0	2992.0	* 4	23451150	0.	.0	2992.0	* 7	07201817	0.	.0	2992.0
2	1615	484	0.	.0	2992.0	* 4	23501151	0.	.0	2992.0	* 7	07251818	0.	.0	2992.0
2	1620	485	0.	.0	2992.0	* 4	23551152	0.	.0	2992.0	* 7	07301819	0.	.0	2992.0
2	1625	486	0.	.0	2992.0	* 5	00001153	0.	.0	2992.0	* 7	07351820	0.	.0	2992.0
2	1630	487	0.	.0	2992.0	* 5	00051154	0.	.0	2992.0	* 7	07401821	0.	.0	2992.0
2	1635	488	0.	.0	2992.0	* 5	00101155	0.	.0	2992.0	* 7	07451822	0.	.0	2992.0
2	1640	489	0.	.0	2992.0	* 5	00151156	0.	.0	2992.0	* 7	07501823	0.	.0	2992.0
2	1645	490	0.	.0	2992.0	* 5	00201157	0.	.0	2992.0	* 7	07551824	0.	.0	2992.0
2	1650	491	0.	.0	2992.0	* 5	00251158	0.	.0	2992.0	* 7	08001825	0.	.0	2992.0
2	1655	492	0.	.0	2992.0	* 5	00301159	0.	.0	2992.0	* 7	08051826	0.	.0	2992.0
2	1700	493	0.	.0	2992.0	* 5	00351160	0.	.0	2992.0	* 7	08101827	0.	.0	2992.0
2	1705	494	0.	.0	2992.0	* 5	00401161	0.	.0	2992.0	* 7	08151828	0.	.0	2992.0
2	1710	495	0.	.0	2992.0	* 5	00451162	0.	.0	2992.0	* 7	08201829	0.	.0	2992.0
2	1715	496	0.	.0	2992.0	* 5	00501163	0.	.0	2992.0	* 7	08251830	0.	.0	2992.0
2	1720	497	0.	.0	2992.0	* 5	00551164	0.	.0	2992.0	* 7	08301831	0.	.0	2992.0
2	1725	498	0.	.0	2992.0	* 5	01001165	0.	.0	2992.0	* 7	08351832	0.	.0	2992.0
2	1730	499	0.	.0	2992.0	* 5	01051166	0.	.0	2992.0	* 7	08401833	0.	.0	2992.0
2	1735	500	0.	.0	2992.0	* 5	01101167	0.	.0	2992.0	* 7	08451834	0.	.0	2992.0
2	1740	501	0.	.0	2992.0	* 5	01151168	0.	.0	2992.0	* 7	08501835	0.	.0	2992.0
2	1745	502	0.	.0	2992.0	* 5	01201169	0.	.0	2992.0	* 7	08551836	0.	.0	2992.0
2	1750	503	0.	.0	2992.0	* 5	01251170	0.	.0	2992.0	* 7	09001837	0.	.0	2992.0
2	1755	504	0.	.0	2992.0	* 5	01301171	0.	.0	2992.0	* 7	09051838	0.	.0	2992.0
2	1800	505	0.	.0	2992.0	* 5	01351172	0.	.0	2992.0	* 7	09101839	0.	.0	2992.0
2	1805	506	0.	.0	2992.0	* 5	01401173	0.	.0	2992.0	* 7	09151840	0.	.0	2992.0
2	1810	507	0.	.0	2992.0	* 5	01451174	0.	.0	2992.0	* 7	09201841	0.	.0	2992.0
2	1815	508	0.	.0	2992.0	* 5	01501175	0.	.0	2992.0	* 7	09251842	0.	.0	2992.0
2	1820	509	0.	.0	2992.0	* 5	01551176	0.	.0	2992.0	* 7	09301843	0.	.0	2992.0
2	1825	510	0.	.0	2992.0	* 5	02001177	0.	.0	2992.0	* 7	09351844	0.	.0	2992.0
2	1830	511	0.	.0	2992.0	* 5	02051178	0.	.0	2992.0	* 7	09401845	0.	.0	2992.0
2	1835	512	0.	.0	2992.0	* 5	02101179	0.	.0	2992.0	* 7	09451846	0.	.0	2992.0
2	1840	513	0.	.0	2992.0	* 5	02151180	0.	.0	2992.0	* 7	09501847	0.	.0	2992.0
2	1845	514	0.	.0	2992.0	* 5	02201181	0.	.0	2992.0	* 7	09551848	0.	.0	2992.0
2	1850	515	0.	.0	2992.0	* 5	02251182	0.	.0	2992.0	* 7	10001849	0.	.0	2992.0
2	1855	516	0.	.0	2992.0	* 5	02301183	0.	.0	2992.0	* 7	10051850	0.	.0	2992.0
2	1900	517	0.	.0	2992.0	* 5	02351184	0.	.0	2992.0	* 7	10101851	0.	.0	2992.0
2	1905	518	0.	.0	2992.0	* 5	02401185	0.	.0	2992.0	* 7	10151852	0.	.0	2992.0
2	1910	519	0.	.0	2992.0	* 5	02451186	0.	.0	2992.0	* 7	10201853	0.	.0	2992.0
2	1915	520	0.	.0	2992.0	* 5	02501187	0.	.0	2992.0	* 7	10251854	0.	.0	2992.0
2	1920	521	0.	.0	2992.0	* 5	02551188	0.	.0	2992.0	* 7	10301855	0.	.0	2992.0
2	1925	522	0.	.0	2992.0	* 5	03001189	0.	.0	2992.0	* 7	10351856	0.	.0	2992.0
2	1930	523	0.	.0	2992.0	* 5	03051190	0.	.0	2992.0	* 7	10401857	0.	.0	2992.0
2	1935	524	0.	.0	2992.0	* 5	03101191	0.	.0	2992.0	* 7	10451858	0.	.0	2992.0
2	1940	525	0.	.0	2992.0	* 5	03151192	0.	.0	2992.0	* 7	10501859	0.	.0	2992.0
2	1945	526	0.	.0	2992.0	* 5	03201193	0.	.0	2992.0	* 7	10551860	0.	.0	2992.0
2	1950	527	0.	.0	2992.0	* 5	03251194	0.	.0	2992.0	* 7	11001861	0.	.0	2992.0
2	1955	528	0.	.0	2992.0	* 5	03301195	0.	.0	2992.0	* 7	11051862	0.	.0	2992.0
2	2000	529	0.	.0	2992.0	* 5	03351196	0.	.0	2992.0	* 7	11101863	0.	.0	2992.0
2	2005	530	0.	.0	2992.0	* 5	03401197	0.	.0	2992.0	* 7	11151864	0.	.0	2992.0
2	2010	531	0.	.0	2992.0	* 5	03451198	0.	.0	2992.0	* 7	11201865	0.	.0	2992.0
2	2015	532	0.	.0	2992.0	* 5	03501199	0.	.0	2992.0	* 7	11251866	0.	.0	2992.0
2	2020	533	0.	.0	2992.0	* 5	03551200	0.	.0	2992.0	* 7	11301867	0.	.0	2992.0
2	2025	534	0.	.0	2992.0	* 5	04001201	0.	.0	2992.0	* 7	11351868	0.	.0	2992.0
2	2030	535	0.	.0	2992.0	* 5	04051202	0.	.0	2992.0	* 7	11401869	0.	.0	2992.0
2	2035	536	0.	.0	2992.0	* 5	04101203	0.	.0	2992.0	* 7	11451870	0.	.0	2992.0
2	2040	537	0.	.0	2992.0	* 5	04151204	0.	.0	2992.0	* 7	11501871	0.	.0	2992.0
2	2045	538	0.	.0	2992.0	* 5	04201205	0.	.0	2992.0	* 7	11551872	0.	.0	2992.0
2	2050	539	0.	.0	2992.0	* 5	04251206	0.	.0	2992.0	* 7	12001873	0.	.0	2992.0
2	2055	540	0.	.0	2992.0	* 5	04301207	0.	.0	2992.0	* 7	12051874	0.	.0	2992.0
2	2100	541	0.	.0	2992.0	* 5	04351208	0.	.0	2992.0	* 7	12101875	0.	.0	2992.0
2	2105	542	0.	.0	2992.0	* 5	04401209	0.	.0	2992.0	* 7	12151876	0.	.0	2992.0
2	2110	543	0.	.0	2992.0	* 5	04451210	0.	.0	2992.0	* 7	12201877	0.	.0	2992.0
2	2115	544	0.	.0	2992.0	* 5	04501211	0.	.0	2992.0	* 7	12251878	0.	.0	2992.0
2	2120	545	0.	.0	2992.0	* 5	04551212	0.	.0	2992.0	* 7	12301879	0.	.0	2992.0
2	2125	546	0.	.0	2992.0	* 5	05001213	0.	.0	2992.0	* 7	12351880	0.	.0	2992.0
2	2130	547	0.	.0	2992.0	* 5	05051214	0.	.0	2992.0	* 7	12401881	0.	.0	2992.0
2	2135	548	0.	.0	2992.0	* 5	05101215	0.	.0	2992.0	* 7	12451882	0.	.0	2992.0
2	2140	549	0.	.0	2992.0	* 5	05151216	0.	.0	2992.0	* 7	12501883	0.	.0	2992.0
2	2145	550	0.	.0	2992.0	* 5	05201217	0.	.0	2992.0	* 7	12551884	0.	.0	2992.0
2	2150	551	0.	.0	2992.0	* 5	05251218	0.	.0	2992.0	* 7	13001885	0.	.0	2992.0
2	2155	552	0.	.0	2992.0	* 5	05301219	0.	.0	2992.0	* 7	13051886	0.	.0	2992.0
2	2200	553	0.	.0	2992.0	* 5	05351220	0.	.0	2992.0	* 7	13101887	0.	.0	2992.0
2	2205	554	0.	.0	2992.0	* 5	05401221	0.	.0	2992.0	* 7	13151888	0.	.0	2992.0
2	2210	555	0.	.0	2992.0	* 5	05451222	0.	.0	2992.0	* 7	13201889	0.	.0	2992.0
2	2215	556	0.	.0	2992.0	* 5	05501223	0.	.0	2992.0	* 7	13251890	0.	.0	2992.0
2	2220	557	0.	.0	2992.0	* 5	05551224	0.	.0	2992.0	* 7	13301891	0.	.0	2992.0
2	2225	558	0.	.0	2992.0	* 5	06001225	0.	.0	2992.0	* 7	13351892	0.	.0	2992.0
2	2230	559	0.	.0	2992.0	* 5	06051226	0.	.0	2992.0	* 7	13401893	0.	.0	2992.0
2	2235	560	0.	.0	2992.0	* 5	06101227	0.	.0	2992.0	* 7	13451894	0.	.0	2992.0
2	2240	561	0.	.0	2992.0	* 5	06151228	0.	.0	2992.0	* 7	13501895	0.	.0	2992.0
2	2245	562	0.	.0	2992.0	* 5	06201229	0.	.0	2992.0	* 7	13551896	0.	.0	2992.0
2	2250	563	0.	.0	2992.0	* 5	06251230	0.	.0	2992.0	* 7	14001897	0.	.0	2992.0
2	2255	564	0.	.0	2992.0	* 5	06301231	0.	.0	2992.0	* 7	14051898	0.	.0	2992.0
2	2300	565	0.	.0	2992.0	* 5	06351232	0.	.0	2992.0	* 7	14101899	0.	.0	2992.0
2	2305	566	0.	.0	2992.0	* 5	06401233	0.	.0	2992.0	* 7	14151900	0.	.0	2992.0
2	2310	567	0.	.0	2992.0	* 5	06451234	0.	.0	2992.0	* 7	14201901	0.	.0	2992.0
2	2315	568	0.	.0	2992.0	* 5	06501235	0.	.0	2992.0	* 7	14251902	0.	.0	2992.0
2	2320	569	0.	.0	2992.0	* 5	06551236	0.	.0	2992.0	* 7	14301903	0.	.0	2992.0

2	2325	570	0.	.0	2992.0	* 5	07001237	0.	.0	2992.0	* 7	14351904	0.	.0	2992.0
2	2330	571	0.	.0	2992.0	* 5	07051238	0.	.0	2992.0	* 7	14401905	0.	.0	2992.0
2	2335	572	0.	.0	2992.0	* 5	07101239	0.	.0	2992.0	* 7	14451906	0.	.0	2992.0
2	2340	573	0.	.0	2992.0	* 5	07151240	0.	.0	2992.0	* 7	14501907	0.	.0	2992.0
2	2345	574	0.	.0	2992.0	* 5	07201241	0.	.0	2992.0	* 7	14551908	0.	.0	2992.0
2	2350	575	0.	.0	2992.0	* 5	07251242	0.	.0	2992.0	* 7	15001909	0.	.0	2992.0
2	2355	576	0.	.0	2992.0	* 5	07301243	0.	.0	2992.0	* 7	15051910	0.	.0	2992.0
3	0000	577	0.	.0	2992.0	* 5	07351244	0.	.0	2992.0	* 7	15101911	0.	.0	2992.0
3	0005	578	0.	.0	2992.0	* 5	07401245	0.	.0	2992.0	* 7	15151912	0.	.0	2992.0
3	0010	579	0.	.0	2992.0	* 5	07451246	0.	.0	2992.0	* 7	15201913	0.	.0	2992.0
3	0015	580	0.	.0	2992.0	* 5	07501247	0.	.0	2992.0	* 7	15251914	0.	.0	2992.0
3	0020	581	0.	.0	2992.0	* 5	07551248	0.	.0	2992.0	* 7	15301915	0.	.0	2992.0
3	0025	582	0.	.0	2992.0	* 5	08001249	0.	.0	2992.0	* 7	15351916	0.	.0	2992.0
3	0030	583	0.	.0	2992.0	* 5	08051250	0.	.0	2992.0	* 7	15401917	0.	.0	2992.0
3	0035	584	0.	.0	2992.0	* 5	08101251	0.	.0	2992.0	* 7	15451918	0.	.0	2992.0
3	0040	585	0.	.0	2992.0	* 5	08151252	0.	.0	2992.0	* 7	15501919	0.	.0	2992.0
3	0045	586	0.	.0	2992.0	* 5	08201253	0.	.0	2992.0	* 7	15551920	0.	.0	2992.0
3	0050	587	0.	.0	2992.0	* 5	08251254	0.	.0	2992.0	* 7	16001921	0.	.0	2992.0
3	0055	588	0.	.0	2992.0	* 5	08301255	0.	.0	2992.0	* 7	16051922	0.	.0	2992.0
3	0100	589	0.	.0	2992.0	* 5	08351256	0.	.0	2992.0	* 7	16101923	0.	.0	2992.0
3	0105	590	0.	.0	2992.0	* 5	08401257	0.	.0	2992.0	* 7	16151924	0.	.0	2992.0
3	0110	591	0.	.0	2992.0	* 5	08451258	0.	.0	2992.0	* 7	16201925	0.	.0	2992.0
3	0115	592	0.	.0	2992.0	* 5	08501259	0.	.0	2992.0	* 7	16251926	0.	.0	2992.0
3	0120	593	0.	.0	2992.0	* 5	08551260	0.	.0	2992.0	* 7	16301927	0.	.0	2992.0
3	0125	594	0.	.0	2992.0	* 5	09001261	0.	.0	2992.0	* 7	16351928	0.	.0	2992.0
3	0130	595	0.	.0	2992.0	* 5	09051262	0.	.0	2992.0	* 7	16401929	0.	.0	2992.0
3	0135	596	0.	.0	2992.0	* 5	09101263	0.	.0	2992.0	* 7	16451930	0.	.0	2992.0
3	0140	597	0.	.0	2992.0	* 5	09151264	0.	.0	2992.0	* 7	16501931	0.	.0	2992.0
3	0145	598	0.	.0	2992.0	* 5	09201265	0.	.0	2992.0	* 7	16551932	0.	.0	2992.0
3	0150	599	0.	.0	2992.0	* 5	09251266	0.	.0	2992.0	* 7	17001933	0.	.0	2992.0
3	0155	600	0.	.0	2992.0	* 5	09301267	0.	.0	2992.0	* 7	17051934	0.	.0	2992.0
3	0200	601	0.	.0	2992.0	* 5	09351268	0.	.0	2992.0	* 7	17101935	0.	.0	2992.0
3	0205	602	0.	.0	2992.0	* 5	09401269	0.	.0	2992.0	* 7	17151936	0.	.0	2992.0
3	0210	603	0.	.0	2992.0	* 5	09451270	0.	.0	2992.0	* 7	17201937	0.	.0	2992.0
3	0215	604	0.	.0	2992.0	* 5	09501271	0.	.0	2992.0	* 7	17251938	0.	.0	2992.0
3	0220	605	0.	.0	2992.0	* 5	09551272	0.	.0	2992.0	* 7	17301939	0.	.0	2992.0
3	0225	606	0.	.0	2992.0	* 5	10001273	0.	.0	2992.0	* 7	17351940	0.	.0	2992.0
3	0230	607	0.	.0	2992.0	* 5	10051274	0.	.0	2992.0	* 7	17401941	0.	.0	2992.0
3	0235	608	0.	.0	2992.0	* 5	10101275	0.	.0	2992.0	* 7	17451942	0.	.0	2992.0
3	0240	609	0.	.0	2992.0	* 5	10151276	0.	.0	2992.0	* 7	17501943	0.	.0	2992.0
3	0245	610	0.	.0	2992.0	* 5	10201277	0.	.0	2992.0	* 7	17551944	0.	.0	2992.0
3	0250	611	0.	.0	2992.0	* 5	10251278	0.	.0	2992.0	* 7	18001945	0.	.0	2992.0
3	0255	612	0.	.0	2992.0	* 5	10301279	0.	.0	2992.0	* 7	18051946	0.	.0	2992.0
3	0300	613	0.	.0	2992.0	* 5	10351280	0.	.0	2992.0	* 7	18101947	0.	.0	2992.0
3	0305	614	0.	.0	2992.0	* 5	10401281	0.	.0	2992.0	* 7	18151948	0.	.0	2992.0
3	0310	615	0.	.0	2992.0	* 5	10451282	0.	.0	2992.0	* 7	18201949	0.	.0	2992.0
3	0315	616	0.	.0	2992.0	* 5	10501283	0.	.0	2992.0	* 7	18251950	0.	.0	2992.0
3	0320	617	0.	.0	2992.0	* 5	10551284	0.	.0	2992.0	* 7	18301951	0.	.0	2992.0
3	0325	618	0.	.0	2992.0	* 5	11001285	0.	.0	2992.0	* 7	18351952	0.	.0	2992.0
3	0330	619	0.	.0	2992.0	* 5	11051286	0.	.0	2992.0	* 7	18401953	0.	.0	2992.0
3	0335	620	0.	.0	2992.0	* 5	11101287	0.	.0	2992.0	* 7	18451954	0.	.0	2992.0
3	0340	621	0.	.0	2992.0	* 5	11151288	0.	.0	2992.0	* 7	18501955	0.	.0	2992.0
3	0345	622	0.	.0	2992.0	* 5	11201289	0.	.0	2992.0	* 7	18551956	0.	.0	2992.0
3	0350	623	0.	.0	2992.0	* 5	11251290	0.	.0	2992.0	* 7	19001957	0.	.0	2992.0
3	0355	624	0.	.0	2992.0	* 5	11301291	0.	.0	2992.0	* 7	19051958	0.	.0	2992.0
3	0400	625	0.	.0	2992.0	* 5	11351292	0.	.0	2992.0	* 7	19101959	0.	.0	2992.0
3	0405	626	0.	.0	2992.0	* 5	11401293	0.	.0	2992.0	* 7	19151960	0.	.0	2992.0
3	0410	627	0.	.0	2992.0	* 5	11451294	0.	.0	2992.0	* 7	19201961	0.	.0	2992.0
3	0415	628	0.	.0	2992.0	* 5	11501295	0.	.0	2992.0	* 7	19251962	0.	.0	2992.0
3	0420	629	0.	.0	2992.0	* 5	11551296	0.	.0	2992.0	* 7	19301963	0.	.0	2992.0
3	0425	630	0.	.0	2992.0	* 5	12001297	0.	.0	2992.0	* 7	19351964	0.	.0	2992.0
3	0430	631	0.	.0	2992.0	* 5	12051298	0.	.0	2992.0	* 7	19401965	0.	.0	2992.0
3	0435	632	0.	.0	2992.0	* 5	12101299	0.	.0	2992.0	* 7	19451966	0.	.0	2992.0
3	0440	633	0.	.0	2992.0	* 5	12151300	0.	.0	2992.0	* 7	19501967	0.	.0	2992.0
3	0445	634	0.	.0	2992.0	* 5	12201301	0.	.0	2992.0	* 7	19551968	0.	.0	2992.0
3	0450	635	0.	.0	2992.0	* 5	12251302	0.	.0	2992.0	* 7	20001969	0.	.0	2992.0
3	0455	636	0.	.0	2992.0	* 5	12301303	0.	.0	2992.0	* 7	20051970	0.	.0	2992.0
3	0500	637	0.	.0	2992.0	* 5	12351304	0.	.0	2992.0	* 7	20101971	0.	.0	2992.0
3	0505	638	0.	.0	2992.0	* 5	12401305	0.	.0	2992.0	* 7	20151972	0.	.0	2992.0
3	0510	639	0.	.0	2992.0	* 5	12451306	0.	.0	2992.0	* 7	20201973	0.	.0	2992.0
3	0515	640	0.	.0	2992.0	* 5	12501307	0.	.0	2992.0	* 7	20251974	0.	.0	2992.0
3	0520	641	0.	.0	2992.0	* 5	12551308	0.	.0	2992.0	* 7	20301975	0.	.0	2992.0
3	0525	642	0.	.0	2992.0	* 5	13001309	0.	.0	2992.0	* 7	20351976	0.	.0	2992.0
3	0530	643	0.	.0	2992.0	* 5	13051310	0.	.0	2992.0	* 7	20401977	0.	.0	2992.0
3	0535	644	0.	.0	2992.0	* 5	13101311	0.	.0	2992.0	* 7	20451978	0.	.0	2992.0
3	0540	645	0.	.0	2992.0	* 5	13151312	0.	.0	2992.0	* 7	20501979	0.	.0	2992.0
3	0545	646	0.	.0	2992.0	* 5	13201313	0.	.0	2992.0	* 7	20551980	0.	.0	2992.0
3	0550	647	0.	.0	2992.0	* 5	13251314	0.	.0	2992.0	* 7	21001981	0.	.0	2992.0
3	0555	648	0.	.0	2992.0	* 5	13301315	0.	.0	2992.0	* 7	21051982	0.	.0	2992.0
3	0600	649	0.	.0	2992.0	* 5	13351316	0.	.0	2992.0	* 7	21101983	0.	.0	2992.0
3	0605	650	0.	.0	2992.0	* 5	13401317	0.	.0	2992.0	* 7	21151984	0.	.0	2992.0
3	0610	651	0.	.0	2992.0	* 5	13451318	0.	.0	2992.0	* 7	21201985	0.	.0	2992.0
3	0615	652	0.	.0	2992.0	* 5	13501319	0.	.0	2992.0	* 7	21251986	0.	.0	2992.0
3	0620	653	0.	.0	2992.0	* 5	13551320	0.	.0	2992.0	* 7	21301987	0.	.0	2992.0
3	0625	654	0.	.0	2992.0	* 5	14001321	0.	.0	2992.0	* 7	21351988	0.	.0	2992.0
3	0630	655	0.	.0	2992.0	* 5	14051322	0.	.0	2992.0	* 7	21401989	0.	.0	2992.0
3	0635	656	0.	.0	2992.0	* 5	14101323	0.	.0	2992.0	* 7	21451990	0.	.0	2992.0
3	0640	657	0.	.0	2992.0	* 5	14151324	0.	.0	2992.0	* 7	21501991	0.	.0	2992.0
3	0645	658	0.	.0	2992.0	* 5	14201325	0.	.0	2992.0	* 7	21551992	0.	.0	2992.0

3	0650	659	0.	.0	2992.0	*	5	14251326	0.	.0	2992.0	*	7	22001993	0.	.0	2992.0		
3	0655	660	0.	.0	2992.0	*	5	14301327	0.	.0	2992.0	*	7	22051994	0.	.0	2992.0		
3	0700	661	0.	.0	2992.0	*	5	14351328	0.	.0	2992.0	*	7	22101995	0.	.0	2992.0		
3	0705	662	0.	.0	2992.0	*	5	14401329	0.	.0	2992.0	*	7	22151996	0.	.0	2992.0		
3	0710	663	0.	.0	2992.0	*	5	14451330	0.	.0	2992.0	*	7	22201997	0.	.0	2992.0		
3	0715	664	0.	.0	2992.0	*	5	14501331	0.	.0	2992.0	*	7	22251998	0.	.0	2992.0		
3	0720	665	0.	.0	2992.0	*	5	14551332	0.	.0	2992.0	*	7	22301999	0.	.0	2992.0		
3	0725	666	0.	.0	2992.0	*	5	15001333	0.	.0	2992.0	*	7	22352000	0.	.0	2992.0		
3	0730	667	0.	.0	2992.0	*	5	15051334	0.	.0	2992.0	*							

PEAK FLOW	TIME	MAXIMUM AVERAGE FLOW			
		6-HR	24-HR	72-HR	166.58-HR
+ (CFS)	(HR)				
	(CFS)				
+ 68.	5.25	63.	24.	8.	3.
	(INCHES)	1.035	1.544	1.544	1.544
	(AC-FT)	31.	47.	47.	47.

PEAK STORAGE	TIME	MAXIMUM AVERAGE STORAGE			
		6-HR	24-HR	72-HR	166.58-HR
+ (AC-FT)	(HR)				
32.	5.25	23.	7.	2.	1.

PEAK STAGE	TIME	MAXIMUM AVERAGE STAGE			
		6-HR	24-HR	72-HR	166.58-HR
+ (FEET)	(HR)				
3001.75	5.25	2999.55	2994.22	2992.74	2992.32

CUMULATIVE AREA = .57 SQ MI

HYDROGRAPH AT STATION RDB2
PLAN 1, RATIO = .91

DA	MON	HRMN	ORD	OUTFLOW	STORAGE	STAGE	*	DA	MON	HRMN	ORD	OUTFLOW	STORAGE	STAGE	*	DA	MON	HRMN	ORD	OUTFLOW	STORAGE	STAGE
1	0000		1	0.	.0	2992.0	*	3	0735		668	0.	.0	2992.0	*	5	15101335			0.	.0	2992.0
1	0005		2	0.	.0	2992.0	*	3	0740		669	0.	.0	2992.0	*	5	15151336			0.	.0	2992.0
1	0010		3	0.	.0	2992.0	*	3	0745		670	0.	.0	2992.0	*	5	15201337			0.	.0	2992.0
1	0015		4	0.	.0	2992.0	*	3	0750		671	0.	.0	2992.0	*	5	15251338			0.	.0	2992.0
1	0020		5	0.	.0	2992.0	*	3	0755		672	0.	.0	2992.0	*	5	15301339			0.	.0	2992.0
1	0025		6	0.	.0	2992.0	*	3	0800		673	0.	.0	2992.0	*	5	15351340			0.	.0	2992.0
1	0030		7	1.	.0	2992.0	*	3	0805		674	0.	.0	2992.0	*	5	15401341			0.	.0	2992.0
1	0035		8	1.	.0	2992.0	*	3	0810		675	0.	.0	2992.0	*	5	15451342			0.	.0	2992.0
1	0040		9	1.	.1	2992.0	*	3	0815		676	0.	.0	2992.0	*	5	15501343			0.	.0	2992.0
1	0045		10	1.	.1	2992.0	*	3	0820		677	0.	.0	2992.0	*	5	15551344			0.	.0	2992.0
1	0050		11	1.	.1	2992.0	*	3	0825		678	0.	.0	2992.0	*	5	16001345			0.	.0	2992.0
1	0055		12	1.	.1	2992.0	*	3	0830		679	0.	.0	2992.0	*	5	16051346			0.	.0	2992.0
1	0100		13	1.	.1	2992.0	*	3	0835		680	0.	.0	2992.0	*	5	16101347			0.	.0	2992.0
1	0105		14	1.	.1	2992.0	*	3	0840		681	0.	.0	2992.0	*	5	16151348			0.	.0	2992.0
1	0110		15	1.	.1	2992.0	*	3	0845		682	0.	.0	2992.0	*	5	16201349			0.	.0	2992.0
1	0115		16	1.	.1	2992.0	*	3	0850		683	0.	.0	2992.0	*	5	16251350			0.	.0	2992.0
1	0120		17	1.	.1	2992.0	*	3	0855		684	0.	.0	2992.0	*	5	16301351			0.	.0	2992.0
1	0125		18	2.	.1	2992.0	*	3	0900		685	0.	.0	2992.0	*	5	16351352			0.	.0	2992.0
1	0130		19	2.	.1	2992.1	*	3	0905		686	0.	.0	2992.0	*	5	16401353			0.	.0	2992.0
1	0135		20	3.	.2	2992.1	*	3	0910		687	0.	.0	2992.0	*	5	16451354			0.	.0	2992.0
1	0140		21	5.	.3	2992.1	*	3	0915		688	0.	.0	2992.0	*	5	16501355			0.	.0	2992.0
1	0145		22	7.	.3	2992.1	*	3	0920		689	0.	.0	2992.0	*	5	16551356			0.	.0	2992.0
1	0150		23	8.	.4	2992.2	*	3	0925		690	0.	.0	2992.0	*	5	17001357			0.	.0	2992.0
1	0155		24	9.	.5	2992.2	*	3	0930		691	0.	.0	2992.0	*	5	17051358			0.	.0	2992.0
1	0200		25	10.	.5	2992.2	*	3	0935		692	0.	.0	2992.0	*	5	17101359			0.	.0	2992.0
1	0205		26	10.	.5	2992.2	*	3	0940		693	0.	.0	2992.0	*	5	17151360			0.	.0	2992.0
1	0210		27	10.	.5	2992.2	*	3	0945		694	0.	.0	2992.0	*	5	17201361			0.	.0	2992.0
1	0215		28	11.	.6	2992.2	*	3	0950		695	0.	.0	2992.0	*	5	17251362			0.	.0	2992.0
1	0220		29	12.	.6	2992.3	*	3	0955		696	0.	.0	2992.0	*	5	17301363			0.	.0	2992.0
1	0225		30	14.	.7	2992.3	*	3	1000		697	0.	.0	2992.0	*	5	17351364			0.	.0	2992.0
1	0230		31	16.	.8	2992.4	*	3	1005		698	0.	.0	2992.0	*	5	17401365			0.	.0	2992.0
1	0235		32	18.	1.0	2992.4	*	3	1010		699	0.	.0	2992.0	*	5	17451366			0.	.0	2992.0
1	0240		33	20.	1.0	2992.4	*	3	1015		700	0.	.0	2992.0	*	5	17501367			0.	.0	2992.0
1	0245		34	21.	1.1	2992.5	*	3	1020		701	0.	.0	2992.0	*	5	17551368			0.	.0	2992.0
1	0250		35	23.	1.2	2992.5	*	3	1025		702	0.	.0	2992.0	*	5	18001369			0.	.0	2992.0
1	0255		36	24.	1.3	2992.5	*	3	1030		703	0.	.0	2992.0	*	5	18051370			0.	.0	2992.0
1	0300		37	25.	1.3	2992.6	*	3	1035		704	0.	.0	2992.0	*	5	18101371			0.	.0	2992.0
1	0305		38	26.	1.4	2992.6	*	3	1040		705	0.	.0	2992.0	*	5	18151372			0.	.0	2992.0
1	0310		39	29.	1.5	2992.7	*	3	1045		706	0.	.0	2992.0	*	5	18201373			0.	.0	2992.0
1	0315		40	36.	1.9	2992.8	*	3	1050		707	0.	.0	2992.0	*	5	18251374			0.	.0	2992.0
1	0320		41	45.	2.6	2993.1	*	3	1055		708	0.	.0	2992.0	*	5	18301375			0.	.0	2992.0
1	0325		42	46.	3.9	2993.6	*	3	1100		709	0.	.0	2992.0	*	5	18351376			0.	.0	2992.0
1	0330		43	49.	6.2	2994.5	*	3	1105		710	0.	.0	2992.0	*	5	18401377			0.	.0	2992.0
1	0335		44	52.	9.4	2995.5	*	3	1110		711	0.	.0	2992.0	*	5	18451378			0.	.0	2992.0
1	0340		45	55.	13.0	2996.6	*	3	1115		712	0.	.0	2992.0	*	5	18501379			0.	.0	2992.0
1	0345		46	58.	16.5	2997.7	*	3	1120		713	0.	.0	2992.0	*	5	18551380			0.	.0	2992.0
1	0350		47	61.	19.6	2998.6	*	3	1125		714	0.	.0	2992.0	*	5	19001381			0.	.0	2992.0

1	0355	48	63.	21.9	2999.3	*	3	1130	715	0.	.0	2992.0	*	5	19051382	0.	.0	2992.0
1	0400	49	64.	23.7	2999.8	*	3	1135	716	0.	.0	2992.0	*	5	19101383	0.	.0	2992.0
1	0405	50	65.	25.0	3000.2	*	3	1140	717	0.	.0	2992.0	*	5	19151384	0.	.0	2992.0
1	0410	51	65.	25.9	3000.4	*	3	1145	718	0.	.0	2992.0	*	5	19201385	0.	.0	2992.0
1	0415	52	66.	26.5	3000.5	*	3	1150	719	0.	.0	2992.0	*	5	19251386	0.	.0	2992.0
1	0420	53	66.	26.9	3000.6	*	3	1155	720	0.	.0	2992.0	*	5	19301387	0.	.0	2992.0
1	0425	54	66.	27.1	3000.6	*	3	1200	721	0.	.0	2992.0	*	5	19351388	0.	.0	2992.0
1	0430	55	66.	27.3	3000.7	*	3	1205	722	0.	.0	2992.0	*	5	19401389	0.	.0	2992.0
1	0435	56	66.	27.6	3000.8	*	3	1210	723	0.	.0	2992.0	*	5	19451390	0.	.0	2992.0
1	0440	57	67.	28.1	3000.9	*	3	1215	724	0.	.0	2992.0	*	5	19501391	0.	.0	2992.0
1	0445	58	67.	28.6	3001.0	*	3	1220	725	0.	.0	2992.0	*	5	19551392	0.	.0	2992.0
1	0450	59	67.	29.1	3001.1	*	3	1225	726	0.	.0	2992.0	*	5	20001393	0.	.0	2992.0
1	0455	60	67.	29.6	3001.2	*	3	1230	727	0.	.0	2992.0	*	5	20051394	0.	.0	2992.0
1	0500	61	67.	30.1	3001.3	*	3	1235	728	0.	.0	2992.0	*	5	20101395	0.	.0	2992.0
1	0505	62	68.	30.4	3001.4	*	3	1240	729	0.	.0	2992.0	*	5	20151396	0.	.0	2992.0
1	0510	63	68.	30.7	3001.4	*	3	1245	730	0.	.0	2992.0	*	5	20201397	0.	.0	2992.0
1	0515	64	68.	30.7	3001.5	*	3	1250	731	0.	.0	2992.0	*	5	20251398	0.	.0	2992.0
1	0520	65	68.	30.7	3001.4	*	3	1255	732	0.	.0	2992.0	*	5	20301399	0.	.0	2992.0
1	0525	66	68.	30.5	3001.4	*	3	1300	733	0.	.0	2992.0	*	5	20351400	0.	.0	2992.0
1	0530	67	68.	30.2	3001.4	*	3	1305	734	0.	.0	2992.0	*	5	20401401	0.	.0	2992.0
1	0535	68	67.	30.0	3001.3	*	3	1310	735	0.	.0	2992.0	*	5	20451402	0.	.0	2992.0
1	0540	69	67.	29.6	3001.2	*	3	1315	736	0.	.0	2992.0	*	5	20501403	0.	.0	2992.0
1	0545	70	67.	29.3	3001.1	*	3	1320	737	0.	.0	2992.0	*	5	20551404	0.	.0	2992.0
1	0550	71	67.	28.9	3001.1	*	3	1325	738	0.	.0	2992.0	*	5	21001405	0.	.0	2992.0
1	0555	72	67.	28.6	3001.0	*	3	1330	739	0.	.0	2992.0	*	5	21051406	0.	.0	2992.0
1	0600	73	67.	28.2	3000.9	*	3	1335	740	0.	.0	2992.0	*	5	21101407	0.	.0	2992.0
1	0605	74	66.	27.8	3000.8	*	3	1340	741	0.	.0	2992.0	*	5	21151408	0.	.0	2992.0
1	0610	75	66.	27.5	3000.7	*	3	1345	742	0.	.0	2992.0	*	5	21201409	0.	.0	2992.0
1	0615	76	66.	27.1	3000.6	*	3	1350	743	0.	.0	2992.0	*	5	21251410	0.	.0	2992.0
1	0620	77	66.	26.6	3000.5	*	3	1355	744	0.	.0	2992.0	*	5	21301411	0.	.0	2992.0
1	0625	78	66.	26.2	3000.4	*	3	1400	745	0.	.0	2992.0	*	5	21351412	0.	.0	2992.0
1	0630	79	65.	25.8	3000.3	*	3	1405	746	0.	.0	2992.0	*	5	21401413	0.	.0	2992.0
1	0635	80	65.	25.3	3000.2	*	3	1410	747	0.	.0	2992.0	*	5	21451414	0.	.0	2992.0
1	0640	81	65.	24.9	3000.1	*	3	1415	748	0.	.0	2992.0	*	5	21501415	0.	.0	2992.0
1	0645	82	65.	24.4	3000.0	*	3	1420	749	0.	.0	2992.0	*	5	21551416	0.	.0	2992.0
1	0650	83	64.	24.0	2999.9	*	3	1425	750	0.	.0	2992.0	*	5	22001417	0.	.0	2992.0
1	0655	84	64.	23.5	2999.8	*	3	1430	751	0.	.0	2992.0	*	5	22051418	0.	.0	2992.0
1	0700	85	64.	23.1	2999.6	*	3	1435	752	0.	.0	2992.0	*	5	22101419	0.	.0	2992.0
1	0705	86	63.	22.7	2999.5	*	3	1440	753	0.	.0	2992.0	*	5	22151420	0.	.0	2992.0
1	0710	87	63.	22.2	2999.4	*	3	1445	754	0.	.0	2992.0	*	5	22201421	0.	.0	2992.0
1	0715	88	63.	21.8	2999.3	*	3	1450	755	0.	.0	2992.0	*	5	22251422	0.	.0	2992.0
1	0720	89	62.	21.4	2999.1	*	3	1455	756	0.	.0	2992.0	*	5	22301423	0.	.0	2992.0
1	0725	90	62.	20.9	2999.0	*	3	1500	757	0.	.0	2992.0	*	5	22351424	0.	.0	2992.0
1	0730	91	62.	20.5	2998.9	*	3	1505	758	0.	.0	2992.0	*	5	22401425	0.	.0	2992.0
1	0735	92	61.	20.1	2998.7	*	3	1510	759	0.	.0	2992.0	*	5	22451426	0.	.0	2992.0
1	0740	93	61.	19.7	2998.6	*	3	1515	760	0.	.0	2992.0	*	5	22501427	0.	.0	2992.0
1	0745	94	61.	19.3	2998.5	*	3	1520	761	0.	.0	2992.0	*	5	22551428	0.	.0	2992.0
1	0750	95	60.	18.8	2998.4	*	3	1525	762	0.	.0	2992.0	*	5	23001429	0.	.0	2992.0
1	0755	96	60.	18.4	2998.2	*	3	1530	763	0.	.0	2992.0	*	5	23051430	0.	.0	2992.0
1	0800	97	60.	18.0	2998.1	*	3	1535	764	0.	.0	2992.0	*	5	23101431	0.	.0	2992.0
1	0805	98	59.	17.6	2998.0	*	3	1540	765	0.	.0	2992.0	*	5	23151432	0.	.0	2992.0
1	0810	99	59.	17.2	2997.9	*	3	1545	766	0.	.0	2992.0	*	5	23201433	0.	.0	2992.0
1	0815	100	59.	16.8	2997.8	*	3	1550	767	0.	.0	2992.0	*	5	23251434	0.	.0	2992.0
1	0820	101	58.	16.4	2997.6	*	3	1555	768	0.	.0	2992.0	*	5	23301435	0.	.0	2992.0
1	0825	102	58.	16.0	2997.5	*	3	1600	769	0.	.0	2992.0	*	5	23351436	0.	.0	2992.0
1	0830	103	58.	15.6	2997.4	*	3	1605	770	0.	.0	2992.0	*	5	23401437	0.	.0	2992.0
1	0835	104	57.	15.2	2997.3	*	3	1610	771	0.	.0	2992.0	*	5	23451438	0.	.0	2992.0
1	0840	105	57.	14.8	2997.2	*	3	1615	772	0.	.0	2992.0	*	5	23501439	0.	.0	2992.0
1	0845	106	57.	14.4	2997.0	*	3	1620	773	0.	.0	2992.0	*	5	23551440	0.	.0	2992.0
1	0850	107	56.	14.0	2996.9	*	3	1625	774	0.	.0	2992.0	*	6	00001441	0.	.0	2992.0
1	0855	108	56.	13.6	2996.8	*	3	1630	775	0.	.0	2992.0	*	6	00051442	0.	.0	2992.0
1	0900	109	56.	13.3	2996.7	*	3	1635	776	0.	.0	2992.0	*	6	00101443	0.	.0	2992.0
1	0905	110	55.	12.9	2996.6	*	3	1640	777	0.	.0	2992.0	*	6	00151444	0.	.0	2992.0
1	0910	111	55.	12.5	2996.5	*	3	1645	778	0.	.0	2992.0	*	6	00201445	0.	.0	2992.0
1	0915	112	55.	12.1	2996.4	*	3	1650	779	0.	.0	2992.0	*	6	00251446	0.	.0	2992.0
1	0920	113	54.	11.7	2996.2	*	3	1655	780	0.	.0	2992.0	*	6	00301447	0.	.0	2992.0
1	0925	114	54.	11.4	2996.1	*	3	1700	781	0.	.0	2992.0	*	6	00351448	0.	.0	2992.0
1	0930	115	54.	11.0	2996.0	*	3	1705	782	0.	.0	2992.0	*	6	00401449	0.	.0	2992.0
1	0935	116	54.	10.6	2995.9	*	3	1710	783	0.	.0	2992.0	*	6	00451450	0.	.0	2992.0
1	0940	117	53.	10.3	2995.8	*	3	1715	784	0.	.0	2992.0	*	6	00501451	0.	.0	2992.0
1	0945	118	53.	9.9	2995.7	*	3	1720	785	0.	.0	2992.0	*	6	00551452	0.	.0	2992.0
1	0950	119	53.	9.5	2995.6	*	3	1725	786	0.	.0	2992.0	*	6	01001453	0.	.0	2992.0
1	0955	120	52.	9.2	2995.5	*	3	1730	787	0.	.0	2992.0	*	6	01051454	0.	.0	2992.0
1	1000	121	52.	8.8	2995.4	*	3	1735	788	0.	.0	2992.0	*	6	01101455	0.	.0	2992.0
1	1005	122	52.	8.4	2995.3	*	3	1740	789	0.	.0	2992.0	*	6	01151456	0.	.0	2992.0
1	1010	123	51.	8.1	2995.1	*	3	1745	790	0.	.0	2992.0	*	6	01201457	0.	.0	2992.0
1	1015	124	51.	7.7	2995.0	*	3	1750	791	0.	.0	2992.0	*	6	01251458	0.	.0	2992.0
1	1020	125	51.	7.4	2994.9	*	3	1755	792	0.	.0	2992.0	*	6	01301459	0.	.0	2992.0
1	1025	126	50.	7.0	2994.8	*	3	1800	793	0.	.0	2992.0	*	6	01351460	0.	.0	2992.0
1	1030	127	50.	6.7	2994.7	*	3	1805	794	0.	.0	2992.0	*	6	01401461	0.	.0	2992.0
1	1035	128	49.	6.4	2994.5	*	3	1810	795	0.	.0	2992.0	*	6	01451462	0.	.0	2992.0
1	1040	129	49.	6.0	2994.4	*	3	1815	796	0.	.0	2992.0	*	6	01501463	0.	.0	2992.0
1	1045	130	49.	5.7	2994.3	*	3	1820	797	0.	.0	2992.0	*	6	01551464	0.	.0	2992.0
1	1050	131	48.	5.3	2994.1	*	3	1825	798	0.	.0	2992.0	*	6	02001465	0.	.0	2992.0
1	1055	132	48.	5.0	2994.0	*	3	1830	799	0.	.0	2992.0	*	6	02051466	0.	.0	2992.0
1	1100	133	47.	4.7	2993.9	*	3	1835	800	0.	.0	2992.0	*	6	02101467	0.	.0	2992.0
1	1105	134	47.	4.4	2993.8	*	3	1840	801	0.	.0	2992.0	*	6	02151468	0.	.0	2992.0
1	1110	135	47.	4.0	2993.6	*	3	1845	802	0.	.0	2992.0	*	6	02201469	0.	.0	2992.0
1	1115	136	46.	3.7	2993.5	*	3	1850	803	0.	.0	2992.0	*	6	02251470	0.	.0	2992.0

1	1120 137	46.	3.4	2993.4 *	3	1855 804	0.	.0	2992.0 *	6	02301471	0.	.0	2992.0
1	1125 138	45.	3.1	2993.3 *	3	1900 805	0.	.0	2992.0 *	6	02351472	0.	.0	2992.0
1	1130 139	45.	2.8	2993.2 *	3	1905 806	0.	.0	2992.0 *	6	02401473	0.	.0	2992.0
1	1135 140	45.	2.5	2993.0 *	3	1910 807	0.	.0	2992.0 *	6	02451474	0.	.0	2992.0
1	1140 141	41.	2.2	2992.9 *	3	1915 808	0.	.0	2992.0 *	6	02501475	0.	.0	2992.0
1	1145 142	36.	1.9	2992.8 *	3	1920 809	0.	.0	2992.0 *	6	02551476	0.	.0	2992.0
1	1150 143	32.	1.7	2992.7 *	3	1925 810	0.	.0	2992.0 *	6	03001477	0.	.0	2992.0
1	1155 144	28.	1.5	2992.6 *	3	1930 811	0.	.0	2992.0 *	6	03051478	0.	.0	2992.0
1	1200 145	24.	1.3	2992.5 *	3	1935 812	0.	.0	2992.0 *	6	03101479	0.	.0	2992.0
1	1205 146	21.	1.1	2992.5 *	3	1940 813	0.	.0	2992.0 *	6	03151480	0.	.0	2992.0
1	1210 147	19.	1.0	2992.4 *	3	1945 814	0.	.0	2992.0 *	6	03201481	0.	.0	2992.0
1	1215 148	16.	.9	2992.4 *	3	1950 815	0.	.0	2992.0 *	6	03251482	0.	.0	2992.0
1	1220 149	14.	.8	2992.3 *	3	1955 816	0.	.0	2992.0 *	6	03301483	0.	.0	2992.0
1	1225 150	13.	.7	2992.3 *	3	2000 817	0.	.0	2992.0 *	6	03351484	0.	.0	2992.0
1	1230 151	11.	.6	2992.3 *	3	2005 818	0.	.0	2992.0 *	6	03401485	0.	.0	2992.0
1	1235 152	10.	.5	2992.2 *	3	2010 819	0.	.0	2992.0 *	6	03451486	0.	.0	2992.0
1	1240 153	9.	.5	2992.2 *	3	2015 820	0.	.0	2992.0 *	6	03501487	0.	.0	2992.0
1	1245 154	8.	.4	2992.2 *	3	2020 821	0.	.0	2992.0 *	6	03551488	0.	.0	2992.0
1	1250 155	7.	.3	2992.1 *	3	2025 822	0.	.0	2992.0 *	6	04001489	0.	.0	2992.0
1	1255 156	6.	.3	2992.1 *	3	2030 823	0.	.0	2992.0 *	6	04051490	0.	.0	2992.0
1	1300 157	5.	.3	2992.1 *	3	2035 824	0.	.0	2992.0 *	6	04101491	0.	.0	2992.0
1	1305 158	4.	.2	2992.1 *	3	2040 825	0.	.0	2992.0 *	6	04151492	0.	.0	2992.0
1	1310 159	4.	.2	2992.1 *	3	2045 826	0.	.0	2992.0 *	6	04201493	0.	.0	2992.0
1	1315 160	3.	.2	2992.1 *	3	2050 827	0.	.0	2992.0 *	6	04251494	0.	.0	2992.0
1	1320 161	3.	.2	2992.1 *	3	2055 828	0.	.0	2992.0 *	6	04301495	0.	.0	2992.0
1	1325 162	3.	.1	2992.1 *	3	2100 829	0.	.0	2992.0 *	6	04351496	0.	.0	2992.0
1	1330 163	2.	.1	2992.1 *	3	2105 830	0.	.0	2992.0 *	6	04401497	0.	.0	2992.0
1	1335 164	2.	.1	2992.0 *	3	2110 831	0.	.0	2992.0 *	6	04451498	0.	.0	2992.0
1	1340 165	2.	.1	2992.0 *	3	2115 832	0.	.0	2992.0 *	6	04501499	0.	.0	2992.0
1	1345 166	2.	.1	2992.0 *	3	2120 833	0.	.0	2992.0 *	6	04551500	0.	.0	2992.0
1	1350 167	1.	.1	2992.0 *	3	2125 834	0.	.0	2992.0 *	6	05001501	0.	.0	2992.0
1	1355 168	1.	.1	2992.0 *	3	2130 835	0.	.0	2992.0 *	6	05051502	0.	.0	2992.0
1	1400 169	1.	.1	2992.0 *	3	2135 836	0.	.0	2992.0 *	6	05101503	0.	.0	2992.0
1	1405 170	1.	.0	2992.0 *	3	2140 837	0.	.0	2992.0 *	6	05151504	0.	.0	2992.0
1	1410 171	1.	.0	2992.0 *	3	2145 838	0.	.0	2992.0 *	6	05201505	0.	.0	2992.0
1	1415 172	1.	.0	2992.0 *	3	2150 839	0.	.0	2992.0 *	6	05251506	0.	.0	2992.0
1	1420 173	1.	.0	2992.0 *	3	2155 840	0.	.0	2992.0 *	6	05301507	0.	.0	2992.0
1	1425 174	1.	.0	2992.0 *	3	2200 841	0.	.0	2992.0 *	6	05351508	0.	.0	2992.0
1	1430 175	0.	.0	2992.0 *	3	2205 842	0.	.0	2992.0 *	6	05401509	0.	.0	2992.0
1	1435 176	0.	.0	2992.0 *	3	2210 843	0.	.0	2992.0 *	6	05451510	0.	.0	2992.0
1	1440 177	0.	.0	2992.0 *	3	2215 844	0.	.0	2992.0 *	6	05501511	0.	.0	2992.0
1	1445 178	0.	.0	2992.0 *	3	2220 845	0.	.0	2992.0 *	6	05551512	0.	.0	2992.0
1	1450 179	0.	.0	2992.0 *	3	2225 846	0.	.0	2992.0 *	6	06001513	0.	.0	2992.0
1	1455 180	0.	.0	2992.0 *	3	2230 847	0.	.0	2992.0 *	6	06051514	0.	.0	2992.0
1	1500 181	0.	.0	2992.0 *	3	2235 848	0.	.0	2992.0 *	6	06101515	0.	.0	2992.0
1	1505 182	0.	.0	2992.0 *	3	2240 849	0.	.0	2992.0 *	6	06151516	0.	.0	2992.0
1	1510 183	0.	.0	2992.0 *	3	2245 850	0.	.0	2992.0 *	6	06201517	0.	.0	2992.0
1	1515 184	0.	.0	2992.0 *	3	2250 851	0.	.0	2992.0 *	6	06251518	0.	.0	2992.0
1	1520 185	0.	.0	2992.0 *	3	2255 852	0.	.0	2992.0 *	6	06301519	0.	.0	2992.0
1	1525 186	0.	.0	2992.0 *	3	2300 853	0.	.0	2992.0 *	6	06351520	0.	.0	2992.0
1	1530 187	0.	.0	2992.0 *	3	2305 854	0.	.0	2992.0 *	6	06401521	0.	.0	2992.0
1	1535 188	0.	.0	2992.0 *	3	2310 855	0.	.0	2992.0 *	6	06451522	0.	.0	2992.0
1	1540 189	0.	.0	2992.0 *	3	2315 856	0.	.0	2992.0 *	6	06501523	0.	.0	2992.0
1	1545 190	0.	.0	2992.0 *	3	2320 857	0.	.0	2992.0 *	6	06551524	0.	.0	2992.0
1	1550 191	0.	.0	2992.0 *	3	2325 858	0.	.0	2992.0 *	6	07001525	0.	.0	2992.0
1	1555 192	0.	.0	2992.0 *	3	2330 859	0.	.0	2992.0 *	6	07051526	0.	.0	2992.0
1	1600 193	0.	.0	2992.0 *	3	2335 860	0.	.0	2992.0 *	6	07101527	0.	.0	2992.0
1	1605 194	0.	.0	2992.0 *	3	2340 861	0.	.0	2992.0 *	6	07151528	0.	.0	2992.0
1	1610 195	0.	.0	2992.0 *	3	2345 862	0.	.0	2992.0 *	6	07201529	0.	.0	2992.0
1	1615 196	0.	.0	2992.0 *	3	2350 863	0.	.0	2992.0 *	6	07251530	0.	.0	2992.0
1	1620 197	0.	.0	2992.0 *	3	2355 864	0.	.0	2992.0 *	6	07301531	0.	.0	2992.0
1	1625 198	0.	.0	2992.0 *	4	0000 865	0.	.0	2992.0 *	6	07351532	0.	.0	2992.0
1	1630 199	0.	.0	2992.0 *	4	0005 866	0.	.0	2992.0 *	6	07401533	0.	.0	2992.0
1	1635 200	0.	.0	2992.0 *	4	0010 867	0.	.0	2992.0 *	6	07451534	0.	.0	2992.0
1	1640 201	0.	.0	2992.0 *	4	0015 868	0.	.0	2992.0 *	6	07501535	0.	.0	2992.0
1	1645 202	0.	.0	2992.0 *	4	0020 869	0.	.0	2992.0 *	6	07551536	0.	.0	2992.0
1	1650 203	0.	.0	2992.0 *	4	0025 870	0.	.0	2992.0 *	6	08001537	0.	.0	2992.0
1	1655 204	0.	.0	2992.0 *	4	0030 871	0.	.0	2992.0 *	6	08051538	0.	.0	2992.0
1	1700 205	0.	.0	2992.0 *	4	0035 872	0.	.0	2992.0 *	6	08101539	0.	.0	2992.0
1	1705 206	0.	.0	2992.0 *	4	0040 873	0.	.0	2992.0 *	6	08151540	0.	.0	2992.0
1	1710 207	0.	.0	2992.0 *	4	0045 874	0.	.0	2992.0 *	6	08201541	0.	.0	2992.0
1	1715 208	0.	.0	2992.0 *	4	0050 875	0.	.0	2992.0 *	6	08251542	0.	.0	2992.0
1	1720 209	0.	.0	2992.0 *	4	0055 876	0.	.0	2992.0 *	6	08301543	0.	.0	2992.0
1	1725 210	0.	.0	2992.0 *	4	0100 877	0.	.0	2992.0 *	6	08351544	0.	.0	2992.0
1	1730 211	0.	.0	2992.0 *	4	0105 878	0.	.0	2992.0 *	6	08401545	0.	.0	2992.0
1	1735 212	0.	.0	2992.0 *	4	0110 879	0.	.0	2992.0 *	6	08451546	0.	.0	2992.0
1	1740 213	0.	.0	2992.0 *	4	0115 880	0.	.0	2992.0 *	6	08501547	0.	.0	2992.0
1	1745 214	0.	.0	2992.0 *	4	0120 881	0.	.0	2992.0 *	6	08551548	0.	.0	2992.0
1	1750 215	0.	.0	2992.0 *	4	0125 882	0.	.0	2992.0 *	6	09001549	0.	.0	2992.0
1	1755 216	0.	.0	2992.0 *	4	0130 883	0.	.0	2992.0 *	6	09051550	0.	.0	2992.0
1	1800 217	0.	.0	2992.0 *	4	0135 884	0.	.0	2992.0 *	6	09101551	0.	.0	2992.0
1	1805 218	0.	.0	2992.0 *	4	0140 885	0.	.0	2992.0 *	6	09151552	0.	.0	2992.0
1	1810 219	0.	.0	2992.0 *	4	0145 886	0.	.0	2992.0 *	6	09201553	0.	.0	2992.0
1	1815 220	0.	.0	2992.0 *	4	0150 887	0.	.0	2992.0 *	6	09251554	0.	.0	2992.0
1	1820 221	0.	.0	2992.0 *	4	0155 888	0.	.0	2992.0 *	6	09301555	0.	.0	2992.0
1	1825 222	0.	.0	2992.0 *	4	0200 889	0.	.0	2992.0 *	6	09351556	0.	.0	2992.0
1	1830 223	0.	.0	2992.0 *	4	0205 890	0.	.0	2992.0 *	6	09401557	0.	.0	2992.0
1	1835 224	0.	.0	2992.0 *	4	0210 891	0.	.0	2992.0 *	6	09451558	0.	.0	2992.0
1	1840 225	0.	.0	2992.0 *	4	0215 892	0.	.0	2992.0 *	6	09501559	0.	.0	2992.0

1	1845	226	0.	.0	2992.0	*	4	0220	893	0.	.0	2992.0	*	6	09551560	0.	.0	2992.0
1	1850	227	0.	.0	2992.0	*	4	0225	894	0.	.0	2992.0	*	6	10001561	0.	.0	2992.0
1	1855	228	0.	.0	2992.0	*	4	0230	895	0.	.0	2992.0	*	6	10051562	0.	.0	2992.0
1	1900	229	0.	.0	2992.0	*	4	0235	896	0.	.0	2992.0	*	6	10101563	0.	.0	2992.0
1	1905	230	0.	.0	2992.0	*	4	0240	897	0.	.0	2992.0	*	6	10151564	0.	.0	2992.0
1	1910	231	0.	.0	2992.0	*	4	0245	898	0.	.0	2992.0	*	6	10201565	0.	.0	2992.0
1	1915	232	0.	.0	2992.0	*	4	0250	899	0.	.0	2992.0	*	6	10251566	0.	.0	2992.0
1	1920	233	0.	.0	2992.0	*	4	0255	900	0.	.0	2992.0	*	6	10301567	0.	.0	2992.0
1	1925	234	0.	.0	2992.0	*	4	0300	901	0.	.0	2992.0	*	6	10351568	0.	.0	2992.0
1	1930	235	0.	.0	2992.0	*	4	0305	902	0.	.0	2992.0	*	6	10401569	0.	.0	2992.0
1	1935	236	0.	.0	2992.0	*	4	0310	903	0.	.0	2992.0	*	6	10451570	0.	.0	2992.0
1	1940	237	0.	.0	2992.0	*	4	0315	904	0.	.0	2992.0	*	6	10501571	0.	.0	2992.0
1	1945	238	0.	.0	2992.0	*	4	0320	905	0.	.0	2992.0	*	6	10551572	0.	.0	2992.0
1	1950	239	0.	.0	2992.0	*	4	0325	906	0.	.0	2992.0	*	6	11001573	0.	.0	2992.0
1	1955	240	0.	.0	2992.0	*	4	0330	907	0.	.0	2992.0	*	6	11051574	0.	.0	2992.0
1	2000	241	0.	.0	2992.0	*	4	0335	908	0.	.0	2992.0	*	6	11101575	0.	.0	2992.0
1	2005	242	0.	.0	2992.0	*	4	0340	909	0.	.0	2992.0	*	6	11151576	0.	.0	2992.0
1	2010	243	0.	.0	2992.0	*	4	0345	910	0.	.0	2992.0	*	6	11201577	0.	.0	2992.0
1	2015	244	0.	.0	2992.0	*	4	0350	911	0.	.0	2992.0	*	6	11251578	0.	.0	2992.0
1	2020	245	0.	.0	2992.0	*	4	0355	912	0.	.0	2992.0	*	6	11301579	0.	.0	2992.0
1	2025	246	0.	.0	2992.0	*	4	0400	913	0.	.0	2992.0	*	6	11351580	0.	.0	2992.0
1	2030	247	0.	.0	2992.0	*	4	0405	914	0.	.0	2992.0	*	6	11401581	0.	.0	2992.0
1	2035	248	0.	.0	2992.0	*	4	0410	915	0.	.0	2992.0	*	6	11451582	0.	.0	2992.0
1	2040	249	0.	.0	2992.0	*	4	0415	916	0.	.0	2992.0	*	6	11501583	0.	.0	2992.0
1	2045	250	0.	.0	2992.0	*	4	0420	917	0.	.0	2992.0	*	6	11551584	0.	.0	2992.0
1	2050	251	0.	.0	2992.0	*	4	0425	918	0.	.0	2992.0	*	6	12001585	0.	.0	2992.0
1	2055	252	0.	.0	2992.0	*	4	0430	919	0.	.0	2992.0	*	6	12051586	0.	.0	2992.0
1	2100	253	0.	.0	2992.0	*	4	0435	920	0.	.0	2992.0	*	6	12101587	0.	.0	2992.0
1	2105	254	0.	.0	2992.0	*	4	0440	921	0.	.0	2992.0	*	6	12151588	0.	.0	2992.0
1	2110	255	0.	.0	2992.0	*	4	0445	922	0.	.0	2992.0	*	6	12201589	0.	.0	2992.0
1	2115	256	0.	.0	2992.0	*	4	0450	923	0.	.0	2992.0	*	6	12251590	0.	.0	2992.0
1	2120	257	0.	.0	2992.0	*	4	0455	924	0.	.0	2992.0	*	6	12301591	0.	.0	2992.0
1	2125	258	0.	.0	2992.0	*	4	0500	925	0.	.0	2992.0	*	6	12351592	0.	.0	2992.0
1	2130	259	0.	.0	2992.0	*	4	0505	926	0.	.0	2992.0	*	6	12401593	0.	.0	2992.0
1	2135	260	0.	.0	2992.0	*	4	0510	927	0.	.0	2992.0	*	6	12451594	0.	.0	2992.0
1	2140	261	0.	.0	2992.0	*	4	0515	928	0.	.0	2992.0	*	6	12501595	0.	.0	2992.0
1	2145	262	0.	.0	2992.0	*	4	0520	929	0.	.0	2992.0	*	6	12551596	0.	.0	2992.0
1	2150	263	0.	.0	2992.0	*	4	0525	930	0.	.0	2992.0	*	6	13001597	0.	.0	2992.0
1	2155	264	0.	.0	2992.0	*	4	0530	931	0.	.0	2992.0	*	6	13051598	0.	.0	2992.0
1	2200	265	0.	.0	2992.0	*	4	0535	932	0.	.0	2992.0	*	6	13101599	0.	.0	2992.0
1	2205	266	0.	.0	2992.0	*	4	0540	933	0.	.0	2992.0	*	6	13151600	0.	.0	2992.0
1	2210	267	0.	.0	2992.0	*	4	0545	934	0.	.0	2992.0	*	6	13201601	0.	.0	2992.0
1	2215	268	0.	.0	2992.0	*	4	0550	935	0.	.0	2992.0	*	6	13251602	0.	.0	2992.0
1	2220	269	0.	.0	2992.0	*	4	0555	936	0.	.0	2992.0	*	6	13301603	0.	.0	2992.0
1	2225	270	0.	.0	2992.0	*	4	0600	937	0.	.0	2992.0	*	6	13351604	0.	.0	2992.0
1	2230	271	0.	.0	2992.0	*	4	0605	938	0.	.0	2992.0	*	6	13401605	0.	.0	2992.0
1	2235	272	0.	.0	2992.0	*	4	0610	939	0.	.0	2992.0	*	6	13451606	0.	.0	2992.0
1	2240	273	0.	.0	2992.0	*	4	0615	940	0.	.0	2992.0	*	6	13501607	0.	.0	2992.0
1	2245	274	0.	.0	2992.0	*	4	0620	941	0.	.0	2992.0	*	6	13551608	0.	.0	2992.0
1	2250	275	0.	.0	2992.0	*	4	0625	942	0.	.0	2992.0	*	6	14001609	0.	.0	2992.0
1	2255	276	0.	.0	2992.0	*	4	0630	943	0.	.0	2992.0	*	6	14051610	0.	.0	2992.0
1	2300	277	0.	.0	2992.0	*	4	0635	944	0.	.0	2992.0	*	6	14101611	0.	.0	2992.0
1	2305	278	0.	.0	2992.0	*	4	0640	945	0.	.0	2992.0	*	6	14151612	0.	.0	2992.0
1	2310	279	0.	.0	2992.0	*	4	0645	946	0.	.0	2992.0	*	6	14201613	0.	.0	2992.0
1	2315	280	0.	.0	2992.0	*	4	0650	947	0.	.0	2992.0	*	6	14251614	0.	.0	2992.0
1	2320	281	0.	.0	2992.0	*	4	0655	948	0.	.0	2992.0	*	6	14301615	0.	.0	2992.0
1	2325	282	0.	.0	2992.0	*	4	0700	949	0.	.0	2992.0	*	6	14351616	0.	.0	2992.0
1	2330	283	0.	.0	2992.0	*	4	0705	950	0.	.0	2992.0	*	6	14401617	0.	.0	2992.0
1	2335	284	0.	.0	2992.0	*	4	0710	951	0.	.0	2992.0	*	6	14451618	0.	.0	2992.0
1	2340	285	0.	.0	2992.0	*	4	0715	952	0.	.0	2992.0	*	6	14501619	0.	.0	2992.0
1	2345	286	0.	.0	2992.0	*	4	0720	953	0.	.0	2992.0	*	6	14551620	0.	.0	2992.0
1	2350	287	0.	.0	2992.0	*	4	0725	954	0.	.0	2992.0	*	6	15001621	0.	.0	2992.0
1	2355	288	0.	.0	2992.0	*	4	0730	955	0.	.0	2992.0	*	6	15051622	0.	.0	2992.0
2	0000	289	0.	.0	2992.0	*	4	0735	956	0.	.0	2992.0	*	6	15101623	0.	.0	2992.0
2	0005	290	0.	.0	2992.0	*	4	0740	957	0.	.0	2992.0	*	6	15151624	0.	.0	2992.0
2	0010	291	0.	.0	2992.0	*	4	0745	958	0.	.0	2992.0	*	6	15201625	0.	.0	2992.0
2	0015	292	0.	.0	2992.0	*	4	0750	959	0.	.0	2992.0	*	6	15251626	0.	.0	2992.0
2	0020	293	0.	.0	2992.0	*	4	0755	960	0.	.0	2992.0	*	6	15301627	0.	.0	2992.0
2	0025	294	0.	.0	2992.0	*	4	0800	961	0.	.0	2992.0	*	6	15351628	0.	.0	2992.0
2	0030	295	0.	.0	2992.0	*	4	0805	962	0.	.0	2992.0	*	6	15401629	0.	.0	2992.0
2	0035	296	0.	.0	2992.0	*	4	0810	963	0.	.0	2992.0	*	6	15451630	0.	.0	2992.0
2	0040	297	0.	.0	2992.0	*	4	0815	964	0.	.0	2992.0	*	6	15501631	0.	.0	2992.0
2	0045	298	0.	.0	2992.0	*	4	0820	965	0.	.0	2992.0	*	6	15551632	0.	.0	2992.0
2	0050	299	0.	.0	2992.0	*	4	0825	966	0.	.0	2992.0	*	6	16001633	0.	.0	2992.0
2	0055	300	0.	.0	2992.0	*	4	0830	967	0.	.0	2992.0	*	6	16051634	0.	.0	2992.0
2	0100	301	0.	.0	2992.0	*	4	0835	968	0.	.0	2992.0	*	6	16101635	0.	.0	2992.0
2	0105	302	0.	.0	2992.0	*	4	0840	969	0.	.0	2992.0	*	6	16151636	0.	.0	2992.0
2	0110	303	0.	.0	2992.0	*	4	0845	970	0.	.0	2992.0	*	6	16201637	0.	.0	2992.0
2	0115	304	0.	.0	2992.0	*	4	0850	971	0.	.0	2992.0	*	6	16251638	0.	.0	2992.0
2	0120	305	0.	.0	2992.0	*	4	0855	972	0.	.0	2992.0	*	6	16301639	0.	.0	2992.0
2	0125	306	0.	.0	2992.0	*	4	0900	973	0.	.0	2992.0	*	6	16351640	0.	.0	2992.0
2	0130	307	0.	.0	2992.0	*	4	0905	974	0.	.0	2992.0	*	6	16401641	0.	.0	2992.0
2	0135	308	0.	.0	2992.0	*	4	0910	975	0.	.0	2992.0	*	6	16451642	0.	.0	2992.0
2	0140	309	0.	.0	2992.0	*	4	0915	976	0.	.0	2992.0	*	6	16501643	0.	.0	2992.0
2	0145	310	0.	.0	2992.0	*	4	0920	977	0.	.0	2992.0	*	6	16551644	0.	.0	2992.0
2	0150	311	0.	.0	2992.0	*	4	0925	978	0.	.0	2992.0	*	6	17001645	0.	.0	2992.0
2	0155	312	0.	.0	2992.0	*	4	0930	979	0.	.0	2992.0	*	6	17051646	0.	.0	2992.0
2	0200	313	0.	.0	2992.0	*	4	0935	980	0.	.0	2992.0	*	6	17101647	0.	.0	2992.0
2	0205	314	0.	.0	2992.0	*	4	0940	981	0.	.0	2992.0	*	6	17151648	0.	.0	2992.0

2	0210	315	0.	.0	2992.0	*	4	0945	982	0.	.0	2992.0	*	6	17201649	0.	.0	2992.0
2	0215	316	0.	.0	2992.0	*	4	0950	983	0.	.0	2992.0	*	6	17251650	0.	.0	2992.0
2	0220	317	0.	.0	2992.0	*	4	0955	984	0.	.0	2992.0	*	6	17301651	0.	.0	2992.0
2	0225	318	0.	.0	2992.0	*	4	1000	985	0.	.0	2992.0	*	6	17351652	0.	.0	2992.0
2	0230	319	0.	.0	2992.0	*	4	1005	986	0.	.0	2992.0	*	6	17401653	0.	.0	2992.0
2	0235	320	0.	.0	2992.0	*	4	1010	987	0.	.0	2992.0	*	6	17451654	0.	.0	2992.0
2	0240	321	0.	.0	2992.0	*	4	1015	988	0.	.0	2992.0	*	6	17501655	0.	.0	2992.0
2	0245	322	0.	.0	2992.0	*	4	1020	989	0.	.0	2992.0	*	6	17551656	0.	.0	2992.0
2	0250	323	0.	.0	2992.0	*	4	1025	990	0.	.0	2992.0	*	6	18001657	0.	.0	2992.0
2	0255	324	0.	.0	2992.0	*	4	1030	991	0.	.0	2992.0	*	6	18051658	0.	.0	2992.0
2	0300	325	0.	.0	2992.0	*	4	1035	992	0.	.0	2992.0	*	6	18101659	0.	.0	2992.0
2	0305	326	0.	.0	2992.0	*	4	1040	993	0.	.0	2992.0	*	6	18151660	0.	.0	2992.0
2	0310	327	0.	.0	2992.0	*	4	1045	994	0.	.0	2992.0	*	6	18201661	0.	.0	2992.0
2	0315	328	0.	.0	2992.0	*	4	1050	995	0.	.0	2992.0	*	6	18251662	0.	.0	2992.0
2	0320	329	0.	.0	2992.0	*	4	1055	996	0.	.0	2992.0	*	6	18301663	0.	.0	2992.0
2	0325	330	0.	.0	2992.0	*	4	1100	997	0.	.0	2992.0	*	6	18351664	0.	.0	2992.0
2	0330	331	0.	.0	2992.0	*	4	1105	998	0.	.0	2992.0	*	6	18401665	0.	.0	2992.0
2	0335	332	0.	.0	2992.0	*	4	1110	999	0.	.0	2992.0	*	6	18451666	0.	.0	2992.0
2	0340	333	0.	.0	2992.0	*	4	11151000		0.	.0	2992.0	*	6	18501667	0.	.0	2992.0
2	0345	334	0.	.0	2992.0	*	4	11201001		0.	.0	2992.0	*	6	18551668	0.	.0	2992.0
2	0350	335	0.	.0	2992.0	*	4	11251002		0.	.0	2992.0	*	6	19001669	0.	.0	2992.0
2	0355	336	0.	.0	2992.0	*	4	11301003		0.	.0	2992.0	*	6	19051670	0.	.0	2992.0
2	0400	337	0.	.0	2992.0	*	4	11351004		0.	.0	2992.0	*	6	19101671	0.	.0	2992.0
2	0405	338	0.	.0	2992.0	*	4	11401005		0.	.0	2992.0	*	6	19151672	0.	.0	2992.0
2	0410	339	0.	.0	2992.0	*	4	11451006		0.	.0	2992.0	*	6	19201673	0.	.0	2992.0
2	0415	340	0.	.0	2992.0	*	4	11501007		0.	.0	2992.0	*	6	19251674	0.	.0	2992.0
2	0420	341	0.	.0	2992.0	*	4	11551008		0.	.0	2992.0	*	6	19301675	0.	.0	2992.0
2	0425	342	0.	.0	2992.0	*	4	12001009		0.	.0	2992.0	*	6	19351676	0.	.0	2992.0
2	0430	343	0.	.0	2992.0	*	4	12051010		0.	.0	2992.0	*	6	19401677	0.	.0	2992.0
2	0435	344	0.	.0	2992.0	*	4	12101011		0.	.0	2992.0	*	6	19451678	0.	.0	2992.0
2	0440	345	0.	.0	2992.0	*	4	12151012		0.	.0	2992.0	*	6	19501679	0.	.0	2992.0
2	0445	346	0.	.0	2992.0	*	4	12201013		0.	.0	2992.0	*	6	19551680	0.	.0	2992.0
2	0450	347	0.	.0	2992.0	*	4	12251014		0.	.0	2992.0	*	6	20001681	0.	.0	2992.0
2	0455	348	0.	.0	2992.0	*	4	12301015		0.	.0	2992.0	*	6	20051682	0.	.0	2992.0
2	0500	349	0.	.0	2992.0	*	4	12351016		0.	.0	2992.0	*	6	20101683	0.	.0	2992.0
2	0505	350	0.	.0	2992.0	*	4	12401017		0.	.0	2992.0	*	6	20151684	0.	.0	2992.0
2	0510	351	0.	.0	2992.0	*	4	12451018		0.	.0	2992.0	*	6	20201685	0.	.0	2992.0
2	0515	352	0.	.0	2992.0	*	4	12501019		0.	.0	2992.0	*	6	20251686	0.	.0	2992.0
2	0520	353	0.	.0	2992.0	*	4	12551020		0.	.0	2992.0	*	6	20301687	0.	.0	2992.0
2	0525	354	0.	.0	2992.0	*	4	13001021		0.	.0	2992.0	*	6	20351688	0.	.0	2992.0
2	0530	355	0.	.0	2992.0	*	4	13051022		0.	.0	2992.0	*	6	20401689	0.	.0	2992.0
2	0535	356	0.	.0	2992.0	*	4	13101023		0.	.0	2992.0	*	6	20451690	0.	.0	2992.0
2	0540	357	0.	.0	2992.0	*	4	13151024		0.	.0	2992.0	*	6	20501691	0.	.0	2992.0
2	0545	358	0.	.0	2992.0	*	4	13201025		0.	.0	2992.0	*	6	20551692	0.	.0	2992.0
2	0550	359	0.	.0	2992.0	*	4	13251026		0.	.0	2992.0	*	6	21001693	0.	.0	2992.0
2	0555	360	0.	.0	2992.0	*	4	13301027		0.	.0	2992.0	*	6	21051694	0.	.0	2992.0
2	0600	361	0.	.0	2992.0	*	4	13351028		0.	.0	2992.0	*	6	21101695	0.	.0	2992.0
2	0605	362	0.	.0	2992.0	*	4	13401029		0.	.0	2992.0	*	6	21151696	0.	.0	2992.0
2	0610	363	0.	.0	2992.0	*	4	13451030		0.	.0	2992.0	*	6	21201697	0.	.0	2992.0
2	0615	364	0.	.0	2992.0	*	4	13501031		0.	.0	2992.0	*	6	21251698	0.	.0	2992.0
2	0620	365	0.	.0	2992.0	*	4	13551032		0.	.0	2992.0	*	6	21301699	0.	.0	2992.0
2	0625	366	0.	.0	2992.0	*	4	14001033		0.	.0	2992.0	*	6	21351700	0.	.0	2992.0
2	0630	367	0.	.0	2992.0	*	4	14051034		0.	.0	2992.0	*	6	21401701	0.	.0	2992.0
2	0635	368	0.	.0	2992.0	*	4	14101035		0.	.0	2992.0	*	6	21451702	0.	.0	2992.0
2	0640	369	0.	.0	2992.0	*	4	14151036		0.	.0	2992.0	*	6	21501703	0.	.0	2992.0
2	0645	370	0.	.0	2992.0	*	4	14201037		0.	.0	2992.0	*	6	21551704	0.	.0	2992.0
2	0650	371	0.	.0	2992.0	*	4	14251038		0.	.0	2992.0	*	6	22001705	0.	.0	2992.0
2	0655	372	0.	.0	2992.0	*	4	14301039		0.	.0	2992.0	*	6	22051706	0.	.0	2992.0
2	0700	373	0.	.0	2992.0	*	4	14351040		0.	.0	2992.0	*	6	22101707	0.	.0	2992.0
2	0705	374	0.	.0	2992.0	*	4	14401041		0.	.0	2992.0	*	6	22151708	0.	.0	2992.0
2	0710	375	0.	.0	2992.0	*	4	14451042		0.	.0	2992.0	*	6	22201709	0.	.0	2992.0
2	0715	376	0.	.0	2992.0	*	4	14501043		0.	.0	2992.0	*	6	22251710	0.	.0	2992.0
2	0720	377	0.	.0	2992.0	*	4	14551044		0.	.0	2992.0	*	6	22301711	0.	.0	2992.0
2	0725	378	0.	.0	2992.0	*	4	15001045		0.	.0	2992.0	*	6	22351712	0.	.0	2992.0
2	0730	379	0.	.0	2992.0	*	4	15051046		0.	.0	2992.0	*	6	22401713	0.	.0	2992.0
2	0735	380	0.	.0	2992.0	*	4	15101047		0.	.0	2992.0	*	6	22451714	0.	.0	2992.0
2	0740	381	0.	.0	2992.0	*	4	15151048		0.	.0	2992.0	*	6	22501715	0.	.0	2992.0
2	0745	382	0.	.0	2992.0	*	4	15201049		0.	.0	2992.0	*	6	22551716	0.	.0	2992.0
2	0750	383	0.	.0	2992.0	*	4	15251050		0.	.0	2992.0	*	6	23001717	0.	.0	2992.0
2	0755	384	0.	.0	2992.0	*	4	15301051		0.	.0	2992.0	*	6	23051718	0.	.0	2992.0
2	0800	385	0.	.0	2992.0	*	4	15351052		0.	.0	2992.0	*	6	23101719	0.	.0	2992.0
2	0805	386	0.	.0	2992.0	*	4	15401053		0.	.0	2992.0	*	6	23151720	0.	.0	2992.0
2	0810	387	0.	.0	2992.0	*	4	15451054		0.	.0	2992.0	*	6	23201721	0.	.0	2992.0
2	0815	388	0.	.0	2992.0	*	4	15501055		0.	.0	2992.0	*	6	23251722	0.	.0	2992.0
2	0820	389	0.	.0	2992.0	*	4	15551056		0.	.0	2992.0	*	6	23301723	0.	.0	2992.0
2	0825	390	0.	.0	2992.0	*	4	16001057		0.	.0	2992.0	*	6	23351724	0.	.0	2992.0
2	0830	391	0.	.0	2992.0	*	4	16051058		0.	.0	2992.0	*	6	23401725	0.	.0	2992.0
2	0835	392	0.	.0	2992.0	*	4	16101059		0.	.0	2992.0	*	6	23451726	0.	.0	2992.0
2	0840	393	0.	.0	2992.0	*	4	16151060		0.	.0	2992.0	*	6	23501727	0.	.0	2992.0
2	0845	394	0.	.0	2992.0	*	4	16201061		0.	.0	2992.0	*	6	23551728	0.	.0	2992.0
2	0850	395	0.	.0	2992.0	*	4	16251062		0.	.0	2992.0	*	7	00001729	0.	.0	2992.0
2	0855	396	0.	.0	2992.0	*	4	16301063		0.	.0	2992.0	*	7	00051730	0.	.0	2992.0
2	0900	397	0.	.0	2992.0	*	4	16351064		0.	.0	2992.0	*	7	00101731	0.	.0	2992.0
2	0905	398	0.	.0	2992.0	*	4	16401065		0.	.0	2992.0	*	7	00151732	0.	.0	2992.0
2	0910	399	0.	.0	2992.0	*	4	16451066		0.	.0	2992.0	*	7	00201733	0.	.0	2992.0
2	0915	400	0.	.0	2992.0	*	4	16501067		0.	.0	2992.0	*	7	00251734	0.	.0	2992.0
2	0920	401	0.	.0	2992.0	*	4	16551068		0.	.0	2992.0	*	7	00301735	0.	.0	2992.0
2	0925	402	0.	.0	2992.0	*	4	17001069		0.	.0	2992.0	*	7	00351736	0.	.0	2992.0
2	0930	403	0.	.0	2992.0	*	4	17051070		0.	.0	2992.0	*	7	00401737	0.	.0	2992.0

2	0935	404	0.	.0	2992.0	* 4	17101071	0.	.0	2992.0	* 7	00451738	0.	.0	2992.0
2	0940	405	0.	.0	2992.0	* 4	17151072	0.	.0	2992.0	* 7	00501739	0.	.0	2992.0
2	0945	406	0.	.0	2992.0	* 4	17201073	0.	.0	2992.0	* 7	00551740	0.	.0	2992.0
2	0950	407	0.	.0	2992.0	* 4	17251074	0.	.0	2992.0	* 7	01001741	0.	.0	2992.0
2	0955	408	0.	.0	2992.0	* 4	17301075	0.	.0	2992.0	* 7	01051742	0.	.0	2992.0
2	1000	409	0.	.0	2992.0	* 4	17351076	0.	.0	2992.0	* 7	01101743	0.	.0	2992.0
2	1005	410	0.	.0	2992.0	* 4	17401077	0.	.0	2992.0	* 7	01151744	0.	.0	2992.0
2	1010	411	0.	.0	2992.0	* 4	17451078	0.	.0	2992.0	* 7	01201745	0.	.0	2992.0
2	1015	412	0.	.0	2992.0	* 4	17501079	0.	.0	2992.0	* 7	01251746	0.	.0	2992.0
2	1020	413	0.	.0	2992.0	* 4	17551080	0.	.0	2992.0	* 7	01301747	0.	.0	2992.0
2	1025	414	0.	.0	2992.0	* 4	18001081	0.	.0	2992.0	* 7	01351748	0.	.0	2992.0
2	1030	415	0.	.0	2992.0	* 4	18051082	0.	.0	2992.0	* 7	01401749	0.	.0	2992.0
2	1035	416	0.	.0	2992.0	* 4	18101083	0.	.0	2992.0	* 7	01451750	0.	.0	2992.0
2	1040	417	0.	.0	2992.0	* 4	18151084	0.	.0	2992.0	* 7	01501751	0.	.0	2992.0
2	1045	418	0.	.0	2992.0	* 4	18201085	0.	.0	2992.0	* 7	01551752	0.	.0	2992.0
2	1050	419	0.	.0	2992.0	* 4	18251086	0.	.0	2992.0	* 7	02001753	0.	.0	2992.0
2	1055	420	0.	.0	2992.0	* 4	18301087	0.	.0	2992.0	* 7	02051754	0.	.0	2992.0
2	1100	421	0.	.0	2992.0	* 4	18351088	0.	.0	2992.0	* 7	02101755	0.	.0	2992.0
2	1105	422	0.	.0	2992.0	* 4	18401089	0.	.0	2992.0	* 7	02151756	0.	.0	2992.0
2	1110	423	0.	.0	2992.0	* 4	18451090	0.	.0	2992.0	* 7	02201757	0.	.0	2992.0
2	1115	424	0.	.0	2992.0	* 4	18501091	0.	.0	2992.0	* 7	02251758	0.	.0	2992.0
2	1120	425	0.	.0	2992.0	* 4	18551092	0.	.0	2992.0	* 7	02301759	0.	.0	2992.0
2	1125	426	0.	.0	2992.0	* 4	19001093	0.	.0	2992.0	* 7	02351760	0.	.0	2992.0
2	1130	427	0.	.0	2992.0	* 4	19051094	0.	.0	2992.0	* 7	02401761	0.	.0	2992.0
2	1135	428	0.	.0	2992.0	* 4	19101095	0.	.0	2992.0	* 7	02451762	0.	.0	2992.0
2	1140	429	0.	.0	2992.0	* 4	19151096	0.	.0	2992.0	* 7	02501763	0.	.0	2992.0
2	1145	430	0.	.0	2992.0	* 4	19201097	0.	.0	2992.0	* 7	02551764	0.	.0	2992.0
2	1150	431	0.	.0	2992.0	* 4	19251098	0.	.0	2992.0	* 7	03001765	0.	.0	2992.0
2	1155	432	0.	.0	2992.0	* 4	19301099	0.	.0	2992.0	* 7	03051766	0.	.0	2992.0
2	1200	433	0.	.0	2992.0	* 4	19351100	0.	.0	2992.0	* 7	03101767	0.	.0	2992.0
2	1205	434	0.	.0	2992.0	* 4	19401101	0.	.0	2992.0	* 7	03151768	0.	.0	2992.0
2	1210	435	0.	.0	2992.0	* 4	19451102	0.	.0	2992.0	* 7	03201769	0.	.0	2992.0
2	1215	436	0.	.0	2992.0	* 4	19501103	0.	.0	2992.0	* 7	03251770	0.	.0	2992.0
2	1220	437	0.	.0	2992.0	* 4	19551104	0.	.0	2992.0	* 7	03301771	0.	.0	2992.0
2	1225	438	0.	.0	2992.0	* 4	20001105	0.	.0	2992.0	* 7	03351772	0.	.0	2992.0
2	1230	439	0.	.0	2992.0	* 4	20051106	0.	.0	2992.0	* 7	03401773	0.	.0	2992.0
2	1235	440	0.	.0	2992.0	* 4	20101107	0.	.0	2992.0	* 7	03451774	0.	.0	2992.0
2	1240	441	0.	.0	2992.0	* 4	20151108	0.	.0	2992.0	* 7	03501775	0.	.0	2992.0
2	1245	442	0.	.0	2992.0	* 4	20201109	0.	.0	2992.0	* 7	03551776	0.	.0	2992.0
2	1250	443	0.	.0	2992.0	* 4	20251110	0.	.0	2992.0	* 7	04001777	0.	.0	2992.0
2	1255	444	0.	.0	2992.0	* 4	20301111	0.	.0	2992.0	* 7	04051778	0.	.0	2992.0
2	1300	445	0.	.0	2992.0	* 4	20351112	0.	.0	2992.0	* 7	04101779	0.	.0	2992.0
2	1305	446	0.	.0	2992.0	* 4	20401113	0.	.0	2992.0	* 7	04151780	0.	.0	2992.0
2	1310	447	0.	.0	2992.0	* 4	20451114	0.	.0	2992.0	* 7	04201781	0.	.0	2992.0
2	1315	448	0.	.0	2992.0	* 4	20501115	0.	.0	2992.0	* 7	04251782	0.	.0	2992.0
2	1320	449	0.	.0	2992.0	* 4	20551116	0.	.0	2992.0	* 7	04301783	0.	.0	2992.0
2	1325	450	0.	.0	2992.0	* 4	21001117	0.	.0	2992.0	* 7	04351784	0.	.0	2992.0
2	1330	451	0.	.0	2992.0	* 4	21051118	0.	.0	2992.0	* 7	04401785	0.	.0	2992.0
2	1335	452	0.	.0	2992.0	* 4	21101119	0.	.0	2992.0	* 7	04451786	0.	.0	2992.0
2	1340	453	0.	.0	2992.0	* 4	21151120	0.	.0	2992.0	* 7	04501787	0.	.0	2992.0
2	1345	454	0.	.0	2992.0	* 4	21201121	0.	.0	2992.0	* 7	04551788	0.	.0	2992.0
2	1350	455	0.	.0	2992.0	* 4	21251122	0.	.0	2992.0	* 7	05001789	0.	.0	2992.0
2	1355	456	0.	.0	2992.0	* 4	21301123	0.	.0	2992.0	* 7	05051790	0.	.0	2992.0
2	1400	457	0.	.0	2992.0	* 4	21351124	0.	.0	2992.0	* 7	05101791	0.	.0	2992.0
2	1405	458	0.	.0	2992.0	* 4	21401125	0.	.0	2992.0	* 7	05151792	0.	.0	2992.0
2	1410	459	0.	.0	2992.0	* 4	21451126	0.	.0	2992.0	* 7	05201793	0.	.0	2992.0
2	1415	460	0.	.0	2992.0	* 4	21501127	0.	.0	2992.0	* 7	05251794	0.	.0	2992.0
2	1420	461	0.	.0	2992.0	* 4	21551128	0.	.0	2992.0	* 7	05301795	0.	.0	2992.0
2	1425	462	0.	.0	2992.0	* 4	22001129	0.	.0	2992.0	* 7	05351796	0.	.0	2992.0
2	1430	463	0.	.0	2992.0	* 4	22051130	0.	.0	2992.0	* 7	05401797	0.	.0	2992.0
2	1435	464	0.	.0	2992.0	* 4	22101131	0.	.0	2992.0	* 7	05451798	0.	.0	2992.0
2	1440	465	0.	.0	2992.0	* 4	22151132	0.	.0	2992.0	* 7	05501799	0.	.0	2992.0
2	1445	466	0.	.0	2992.0	* 4	22201133	0.	.0	2992.0	* 7	05551800	0.	.0	2992.0
2	1450	467	0.	.0	2992.0	* 4	22251134	0.	.0	2992.0	* 7	06001801	0.	.0	2992.0
2	1455	468	0.	.0	2992.0	* 4	22301135	0.	.0	2992.0	* 7	06051802	0.	.0	2992.0
2	1500	469	0.	.0	2992.0	* 4	22351136	0.	.0	2992.0	* 7	06101803	0.	.0	2992.0
2	1505	470	0.	.0	2992.0	* 4	22401137	0.	.0	2992.0	* 7	06151804	0.	.0	2992.0
2	1510	471	0.	.0	2992.0	* 4	22451138	0.	.0	2992.0	* 7	06201805	0.	.0	2992.0
2	1515	472	0.	.0	2992.0	* 4	22501139	0.	.0	2992.0	* 7	06251806	0.	.0	2992.0
2	1520	473	0.	.0	2992.0	* 4	22551140	0.	.0	2992.0	* 7	06301807	0.	.0	2992.0
2	1525	474	0.	.0	2992.0	* 4	23001141	0.	.0	2992.0	* 7	06351808	0.	.0	2992.0
2	1530	475	0.	.0	2992.0	* 4	23051142	0.	.0	2992.0	* 7	06401809	0.	.0	2992.0
2	1535	476	0.	.0	2992.0	* 4	23101143	0.	.0	2992.0	* 7	06451810	0.	.0	2992.0
2	1540	477	0.	.0	2992.0	* 4	23151144	0.	.0	2992.0	* 7	06501811	0.	.0	2992.0
2	1545	478	0.	.0	2992.0	* 4	23201145	0.	.0	2992.0	* 7	06551812	0.	.0	2992.0
2	1550	479	0.	.0	2992.0	* 4	23251146	0.	.0	2992.0	* 7	07001813	0.	.0	2992.0
2	1555	480	0.	.0	2992.0	* 4	23301147	0.	.0	2992.0	* 7	07051814	0.	.0	2992.0
2	1600	481	0.	.0	2992.0	* 4	23351148	0.	.0	2992.0	* 7	07101815	0.	.0	2992.0
2	1605	482	0.	.0	2992.0	* 4	23401149	0.	.0	2992.0	* 7	07151816	0.	.0	2992.0
2	1610	483	0.	.0	2992.0	* 4	23451150	0.	.0	2992.0	* 7	07201817	0.	.0	2992.0
2	1615	484	0.	.0	2992.0	* 4	23501151	0.	.0	2992.0	* 7	07251818	0.	.0	2992.0
2	1620	485	0.	.0	2992.0	* 4	23551152	0.	.0	2992.0	* 7	07301819	0.	.0	2992.0
2	1625	486	0.	.0	2992.0	* 5	00001153	0.	.0	2992.0	* 7	07351820	0.	.0	2992.0
2	1630	487	0.	.0	2992.0	* 5	00051154	0.	.0	2992.0	* 7	07401821	0.	.0	2992.0
2	1635	488	0.	.0	2992.0	* 5	00101155	0.	.0	2992.0	* 7	07451822	0.	.0	2992.0
2	1640	489	0.	.0	2992.0	* 5	00151156	0.	.0	2992.0	* 7	07501823	0.	.0	2992.0
2	1645	490	0.	.0	2992.0	* 5	00201157	0.	.0	2992.0	* 7	07551824	0.	.0	2992.0
2	1650	491	0.	.0	2992.0	* 5	00251158	0.	.0	2992.0	* 7	08001825	0.	.0	2992.0
2	1655	492	0.	.0	2992.0	* 5	00301159	0.	.0	2992.0	* 7	08051826	0.	.0	2992.0

2	1700	493	0.	.0	2992.0	*	5	00351160	0.	.0	2992.0	*	7	08101827	0.	.0	2992.0
2	1705	494	0.	.0	2992.0	*	5	00401161	0.	.0	2992.0	*	7	08151828	0.	.0	2992.0
2	1710	495	0.	.0	2992.0	*	5	00451162	0.	.0	2992.0	*	7	08201829	0.	.0	2992.0
2	1715	496	0.	.0	2992.0	*	5	00501163	0.	.0	2992.0	*	7	08251830	0.	.0	2992.0
2	1720	497	0.	.0	2992.0	*	5	00551164	0.	.0	2992.0	*	7	08301831	0.	.0	2992.0
2	1725	498	0.	.0	2992.0	*	5	01001165	0.	.0	2992.0	*	7	08351832	0.	.0	2992.0
2	1730	499	0.	.0	2992.0	*	5	01051166	0.	.0	2992.0	*	7	08401833	0.	.0	2992.0
2	1735	500	0.	.0	2992.0	*	5	01101167	0.	.0	2992.0	*	7	08451834	0.	.0	2992.0
2	1740	501	0.	.0	2992.0	*	5	01151168	0.	.0	2992.0	*	7	08501835	0.	.0	2992.0
2	1745	502	0.	.0	2992.0	*	5	01201169	0.	.0	2992.0	*	7	08551836	0.	.0	2992.0
2	1750	503	0.	.0	2992.0	*	5	01251170	0.	.0	2992.0	*	7	09001837	0.	.0	2992.0
2	1755	504	0.	.0	2992.0	*	5	01301171	0.	.0	2992.0	*	7	09051838	0.	.0	2992.0
2	1800	505	0.	.0	2992.0	*	5	01351172	0.	.0	2992.0	*	7	09101839	0.	.0	2992.0
2	1805	506	0.	.0	2992.0	*	5	01401173	0.	.0	2992.0	*	7	09151840	0.	.0	2992.0
2	1810	507	0.	.0	2992.0	*	5	01451174	0.	.0	2992.0	*	7	09201841	0.	.0	2992.0
2	1815	508	0.	.0	2992.0	*	5	01501175	0.	.0	2992.0	*	7	09251842	0.	.0	2992.0
2	1820	509	0.	.0	2992.0	*	5	01551176	0.	.0	2992.0	*	7	09301843	0.	.0	2992.0
2	1825	510	0.	.0	2992.0	*	5	02001177	0.	.0	2992.0	*	7	09351844	0.	.0	2992.0
2	1830	511	0.	.0	2992.0	*	5	02051178	0.	.0	2992.0	*	7	09401845	0.	.0	2992.0
2	1835	512	0.	.0	2992.0	*	5	02101179	0.	.0	2992.0	*	7	09451846	0.	.0	2992.0
2	1840	513	0.	.0	2992.0	*	5	02151180	0.	.0	2992.0	*	7	09501847	0.	.0	2992.0
2	1845	514	0.	.0	2992.0	*	5	02201181	0.	.0	2992.0	*	7	09551848	0.	.0	2992.0
2	1850	515	0.	.0	2992.0	*	5	02251182	0.	.0	2992.0	*	7	10001849	0.	.0	2992.0
2	1855	516	0.	.0	2992.0	*	5	02301183	0.	.0	2992.0	*	7	10051850	0.	.0	2992.0
2	1900	517	0.	.0	2992.0	*	5	02351184	0.	.0	2992.0	*	7	10101851	0.	.0	2992.0
2	1905	518	0.	.0	2992.0	*	5	02401185	0.	.0	2992.0	*	7	10151852	0.	.0	2992.0
2	1910	519	0.	.0	2992.0	*	5	02451186	0.	.0	2992.0	*	7	10201853	0.	.0	2992.0
2	1915	520	0.	.0	2992.0	*	5	02501187	0.	.0	2992.0	*	7	10251854	0.	.0	2992.0
2	1920	521	0.	.0	2992.0	*	5	02551188	0.	.0	2992.0	*	7	10301855	0.	.0	2992.0
2	1925	522	0.	.0	2992.0	*	5	03001189	0.	.0	2992.0	*	7	10351856	0.	.0	2992.0
2	1930	523	0.	.0	2992.0	*	5	03051190	0.	.0	2992.0	*	7	10401857	0.	.0	2992.0
2	1935	524	0.	.0	2992.0	*	5	03101191	0.	.0	2992.0	*	7	10451858	0.	.0	2992.0
2	1940	525	0.	.0	2992.0	*	5	03151192	0.	.0	2992.0	*	7	10501859	0.	.0	2992.0
2	1945	526	0.	.0	2992.0	*	5	03201193	0.	.0	2992.0	*	7	10551860	0.	.0	2992.0
2	1950	527	0.	.0	2992.0	*	5	03251194	0.	.0	2992.0	*	7	11001861	0.	.0	2992.0
2	1955	528	0.	.0	2992.0	*	5	03301195	0.	.0	2992.0	*	7	11051862	0.	.0	2992.0
2	2000	529	0.	.0	2992.0	*	5	03351196	0.	.0	2992.0	*	7	11101863	0.	.0	2992.0
2	2005	530	0.	.0	2992.0	*	5	03401197	0.	.0	2992.0	*	7	11151864	0.	.0	2992.0
2	2010	531	0.	.0	2992.0	*	5	03451198	0.	.0	2992.0	*	7	11201865	0.	.0	2992.0
2	2015	532	0.	.0	2992.0	*	5	03501199	0.	.0	2992.0	*	7	11251866	0.	.0	2992.0
2	2020	533	0.	.0	2992.0	*	5	03551200	0.	.0	2992.0	*	7	11301867	0.	.0	2992.0
2	2025	534	0.	.0	2992.0	*	5	04001201	0.	.0	2992.0	*	7	11351868	0.	.0	2992.0
2	2030	535	0.	.0	2992.0	*	5	04051202	0.	.0	2992.0	*	7	11401869	0.	.0	2992.0
2	2035	536	0.	.0	2992.0	*	5	04101203	0.	.0	2992.0	*	7	11451870	0.	.0	2992.0
2	2040	537	0.	.0	2992.0	*	5	04151204	0.	.0	2992.0	*	7	11501871	0.	.0	2992.0
2	2045	538	0.	.0	2992.0	*	5	04201205	0.	.0	2992.0	*	7	11551872	0.	.0	2992.0
2	2050	539	0.	.0	2992.0	*	5	04251206	0.	.0	2992.0	*	7	12001873	0.	.0	2992.0
2	2055	540	0.	.0	2992.0	*	5	04301207	0.	.0	2992.0	*	7	12051874	0.	.0	2992.0
2	2100	541	0.	.0	2992.0	*	5	04351208	0.	.0	2992.0	*	7	12101875	0.	.0	2992.0
2	2105	542	0.	.0	2992.0	*	5	04401209	0.	.0	2992.0	*	7	12151876	0.	.0	2992.0
2	2110	543	0.	.0	2992.0	*	5	04451210	0.	.0	2992.0	*	7	12201877	0.	.0	2992.0
2	2115	544	0.	.0	2992.0	*	5	04501211	0.	.0	2992.0	*	7	12251878	0.	.0	2992.0
2	2120	545	0.	.0	2992.0	*	5	04551212	0.	.0	2992.0	*	7	12301879	0.	.0	2992.0
2	2125	546	0.	.0	2992.0	*	5	05001213	0.	.0	2992.0	*	7	12351880	0.	.0	2992.0
2	2130	547	0.	.0	2992.0	*	5	05051214	0.	.0	2992.0	*	7	12401881	0.	.0	2992.0
2	2135	548	0.	.0	2992.0	*	5	05101215	0.	.0	2992.0	*	7	12451882	0.	.0	2992.0
2	2140	549	0.	.0	2992.0	*	5	05151216	0.	.0	2992.0	*	7	12501883	0.	.0	2992.0
2	2145	550	0.	.0	2992.0	*	5	05201217	0.	.0	2992.0	*	7	12551884	0.	.0	2992.0
2	2150	551	0.	.0	2992.0	*	5	05251218	0.	.0	2992.0	*	7	13001885	0.	.0	2992.0
2	2155	552	0.	.0	2992.0	*	5	05301219	0.	.0	2992.0	*	7	13051886	0.	.0	2992.0
2	2200	553	0.	.0	2992.0	*	5	05351220	0.	.0	2992.0	*	7	13101887	0.	.0	2992.0
2	2205	554	0.	.0	2992.0	*	5	05401221	0.	.0	2992.0	*	7	13151888	0.	.0	2992.0
2	2210	555	0.	.0	2992.0	*	5	05451222	0.	.0	2992.0	*	7	13201889	0.	.0	2992.0
2	2215	556	0.	.0	2992.0	*	5	05501223	0.	.0	2992.0	*	7	13251890	0.	.0	2992.0
2	2220	557	0.	.0	2992.0	*	5	05551224	0.	.0	2992.0	*	7	13301891	0.	.0	2992.0
2	2225	558	0.	.0	2992.0	*	5	06001225	0.	.0	2992.0	*	7	13351892	0.	.0	2992.0
2	2230	559	0.	.0	2992.0	*	5	06051226	0.	.0	2992.0	*	7	13401893	0.	.0	2992.0
2	2235	560	0.	.0	2992.0	*	5	06101227	0.	.0	2992.0	*	7	13451894	0.	.0	2992.0
2	2240	561	0.	.0	2992.0	*	5	06151228	0.	.0	2992.0	*	7	13501895	0.	.0	2992.0
2	2245	562	0.	.0	2992.0	*	5	06201229	0.	.0	2992.0	*	7	13551896	0.	.0	2992.0
2	2250	563	0.	.0	2992.0	*	5	06251230	0.	.0	2992.0	*	7	14001897	0.	.0	2992.0
2	2255	564	0.	.0	2992.0	*	5	06301231	0.	.0	2992.0	*	7	14051898	0.	.0	2992.0
2	2300	565	0.	.0	2992.0	*	5	06351232	0.	.0	2992.0	*	7	14101899	0.	.0	2992.0
2	2305	566	0.	.0	2992.0	*	5	06401233	0.	.0	2992.0	*	7	14151900	0.	.0	2992.0
2	2310	567	0.	.0	2992.0	*	5	06451234	0.	.0	2992.0	*	7	14201901	0.	.0	2992.0
2	2315	568	0.	.0	2992.0	*	5	06501235	0.	.0	2992.0	*	7	14251902	0.	.0	2992.0
2	2320	569	0.	.0	2992.0	*	5	06551236	0.	.0	2992.0	*	7	14301903	0.	.0	2992.0
2	2325	570	0.	.0	2992.0	*	5	07001237	0.	.0	2992.0	*	7	14351904	0.	.0	2992.0
2	2330	571	0.	.0	2992.0	*	5	07051238	0.	.0	2992.0	*	7	14401905	0.	.0	2992.0
2	2335	572	0.	.0	2992.0	*	5	07101239	0.	.0	2992.0	*	7	14451906	0.	.0	2992.0
2	2340	573	0.	.0	2992.0	*	5	07151240	0.	.0	2992.0	*	7	14501907	0.	.0	2992.0
2	2345	574	0.	.0	2992.0	*	5	07201241	0.	.0	2992.0	*	7	14551908	0.	.0	2992.0
2	2350	575	0.	.0	2992.0	*	5	07251242	0.	.0	2992.0	*	7	15001909	0.	.0	2992.0
2	2355	576	0.	.0	2992.0	*	5	07301243	0.	.0	2992.0	*	7	15051910	0.	.0	2992.0
3	0000	577	0.	.0	2992.0	*	5	07351244	0.	.0	2992.0	*	7	15101911	0.	.0	2992.0
3	0005	578	0.	.0	2992.0	*	5	07401245	0.	.0	2992.0	*	7	15151912	0.	.0	2992.0
3	0010	579	0.	.0	2992.0	*	5	07451246	0.	.0	2992.0	*	7	15201913	0.	.0	2992.0
3	0015	580	0.	.0	2992.0	*	5	07501247	0.	.0	2992.0	*	7	15251914	0.	.0	2992.0
3	0020	581	0.	.0	2992.0	*	5	07551248	0.	.0	2992.0	*	7	15301915	0.	.0	2992.0

3	0025	582	0.	.0	2992.0	*	5	08001249	0.	.0	2992.0	*	7	15351916	0.	.0	2992.0
3	0030	583	0.	.0	2992.0	*	5	08051250	0.	.0	2992.0	*	7	15401917	0.	.0	2992.0
3	0035	584	0.	.0	2992.0	*	5	08101251	0.	.0	2992.0	*	7	15451918	0.	.0	2992.0
3	0040	585	0.	.0	2992.0	*	5	08151252	0.	.0	2992.0	*	7	15501919	0.	.0	2992.0
3	0045	586	0.	.0	2992.0	*	5	08201253	0.	.0	2992.0	*	7	15551920	0.	.0	2992.0
3	0050	587	0.	.0	2992.0	*	5	08251254	0.	.0	2992.0	*	7	16001921	0.	.0	2992.0
3	0055	588	0.	.0	2992.0	*	5	08301255	0.	.0	2992.0	*	7	16051922	0.	.0	2992.0
3	0100	589	0.	.0	2992.0	*	5	08351256	0.	.0	2992.0	*	7	16101923	0.	.0	2992.0
3	0105	590	0.	.0	2992.0	*	5	08401257	0.	.0	2992.0	*	7	16151924	0.	.0	2992.0
3	0110	591	0.	.0	2992.0	*	5	08451258	0.	.0	2992.0	*	7	16201925	0.	.0	2992.0
3	0115	592	0.	.0	2992.0	*	5	08501259	0.	.0	2992.0	*	7	16251926	0.	.0	2992.0
3	0120	593	0.	.0	2992.0	*	5	08551260	0.	.0	2992.0	*	7	16301927	0.	.0	2992.0
3	0125	594	0.	.0	2992.0	*	5	09001261	0.	.0	2992.0	*	7	16351928	0.	.0	2992.0
3	0130	595	0.	.0	2992.0	*	5	09051262	0.	.0	2992.0	*	7	16401929	0.	.0	2992.0
3	0135	596	0.	.0	2992.0	*	5	09101263	0.	.0	2992.0	*	7	16451930	0.	.0	2992.0
3	0140	597	0.	.0	2992.0	*	5	09151264	0.	.0	2992.0	*	7	16501931	0.	.0	2992.0
3	0145	598	0.	.0	2992.0	*	5	09201265	0.	.0	2992.0	*	7	16551932	0.	.0	2992.0
3	0150	599	0.	.0	2992.0	*	5	09251266	0.	.0	2992.0	*	7	17001933	0.	.0	2992.0
3	0155	600	0.	.0	2992.0	*	5	09301267	0.	.0	2992.0	*	7	17051934	0.	.0	2992.0
3	0200	601	0.	.0	2992.0	*	5	09351268	0.	.0	2992.0	*	7	17101935	0.	.0	2992.0
3	0205	602	0.	.0	2992.0	*	5	09401269	0.	.0	2992.0	*	7	17151936	0.	.0	2992.0
3	0210	603	0.	.0	2992.0	*	5	09451270	0.	.0	2992.0	*	7	17201937	0.	.0	2992.0
3	0215	604	0.	.0	2992.0	*	5	09501271	0.	.0	2992.0	*	7	17251938	0.	.0	2992.0
3	0220	605	0.	.0	2992.0	*	5	09551272	0.	.0	2992.0	*	7	17301939	0.	.0	2992.0
3	0225	606	0.	.0	2992.0	*	5	10001273	0.	.0	2992.0	*	7	17351940	0.	.0	2992.0
3	0230	607	0.	.0	2992.0	*	5	10051274	0.	.0	2992.0	*	7	17401941	0.	.0	2992.0
3	0235	608	0.	.0	2992.0	*	5	10101275	0.	.0	2992.0	*	7	17451942	0.	.0	2992.0
3	0240	609	0.	.0	2992.0	*	5	10151276	0.	.0	2992.0	*	7	17501943	0.	.0	2992.0
3	0245	610	0.	.0	2992.0	*	5	10201277	0.	.0	2992.0	*	7	17551944	0.	.0	2992.0
3	0250	611	0.	.0	2992.0	*	5	10251278	0.	.0	2992.0	*	7	18001945	0.	.0	2992.0
3	0255	612	0.	.0	2992.0	*	5	10301279	0.	.0	2992.0	*	7	18051946	0.	.0	2992.0
3	0300	613	0.	.0	2992.0	*	5	10351280	0.	.0	2992.0	*	7	18101947	0.	.0	2992.0
3	0305	614	0.	.0	2992.0	*	5	10401281	0.	.0	2992.0	*	7	18151948	0.	.0	2992.0
3	0310	615	0.	.0	2992.0	*	5	10451282	0.	.0	2992.0	*	7	18201949	0.	.0	2992.0
3	0315	616	0.	.0	2992.0	*	5	10501283	0.	.0	2992.0	*	7	18251950	0.	.0	2992.0
3	0320	617	0.	.0	2992.0	*	5	10551284	0.	.0	2992.0	*	7	18301951	0.	.0	2992.0
3	0325	618	0.	.0	2992.0	*	5	11001285	0.	.0	2992.0	*	7	18351952	0.	.0	2992.0
3	0330	619	0.	.0	2992.0	*	5	11051286	0.	.0	2992.0	*	7	18401953	0.	.0	2992.0
3	0335	620	0.	.0	2992.0	*	5	11101287	0.	.0	2992.0	*	7	18451954	0.	.0	2992.0
3	0340	621	0.	.0	2992.0	*	5	11151288	0.	.0	2992.0	*	7	18501955	0.	.0	2992.0
3	0345	622	0.	.0	2992.0	*	5	11201289	0.	.0	2992.0	*	7	18551956	0.	.0	2992.0
3	0350	623	0.	.0	2992.0	*	5	11251290	0.	.0	2992.0	*	7	19001957	0.	.0	2992.0
3	0355	624	0.	.0	2992.0	*	5	11301291	0.	.0	2992.0	*	7	19051958	0.	.0	2992.0
3	0400	625	0.	.0	2992.0	*	5	11351292	0.	.0	2992.0	*	7	19101959	0.	.0	2992.0
3	0405	626	0.	.0	2992.0	*	5	11401293	0.	.0	2992.0	*	7	19151960	0.	.0	2992.0
3	0410	627	0.	.0	2992.0	*	5	11451294	0.	.0	2992.0	*	7	19201961	0.	.0	2992.0
3	0415	628	0.	.0	2992.0	*	5	11501295	0.	.0	2992.0	*	7	19251962	0.	.0	2992.0
3	0420	629	0.	.0	2992.0	*	5	11551296	0.	.0	2992.0	*	7	19301963	0.	.0	2992.0
3	0425	630	0.	.0	2992.0	*	5	12001297	0.	.0	2992.0	*	7	19351964	0.	.0	2992.0
3	0430	631	0.	.0	2992.0	*	5	12051298	0.	.0	2992.0	*	7	19401965	0.	.0	2992.0
3	0435	632	0.	.0	2992.0	*	5	12101299	0.	.0	2992.0	*	7	19451966	0.	.0	2992.0
3	0440	633	0.	.0	2992.0	*	5	12151300	0.	.0	2992.0	*	7	19501967	0.	.0	2992.0
3	0445	634	0.	.0	2992.0	*	5	12201301	0.	.0	2992.0	*	7	19551968	0.	.0	2992.0
3	0450	635	0.	.0	2992.0	*	5	12251302	0.	.0	2992.0	*	7	20001969	0.	.0	2992.0
3	0455	636	0.	.0	2992.0	*	5	12301303	0.	.0	2992.0	*	7	20051970	0.	.0	2992.0
3	0500	637	0.	.0	2992.0	*	5	12351304	0.	.0	2992.0	*	7	20101971	0.	.0	2992.0
3	0505	638	0.	.0	2992.0	*	5	12401305	0.	.0	2992.0	*	7	20151972	0.	.0	2992.0
3	0510	639	0.	.0	2992.0	*	5	12451306	0.	.0	2992.0	*	7	20201973	0.	.0	2992.0
3	0515	640	0.	.0	2992.0	*	5	12501307	0.	.0	2992.0	*	7	20251974	0.	.0	2992.0
3	0520	641	0.	.0	2992.0	*	5	12551308	0.	.0	2992.0	*	7	20301975	0.	.0	2992.0
3	0525	642	0.	.0	2992.0	*	5	13001309	0.	.0	2992.0	*	7	20351976	0.	.0	2992.0
3	0530	643	0.	.0	2992.0	*	5	13051310	0.	.0	2992.0	*	7	20401977	0.	.0	2992.0
3	0535	644	0.	.0	2992.0	*	5	13101311	0.	.0	2992.0	*	7	20451978	0.	.0	2992.0
3	0540	645	0.	.0	2992.0	*	5	13151312	0.	.0	2992.0	*	7	20501979	0.	.0	2992.0
3	0545	646	0.	.0	2992.0	*	5	13201313	0.	.0	2992.0	*	7	20551980	0.	.0	2992.0
3	0550	647	0.	.0	2992.0	*	5	13251314	0.	.0	2992.0	*	7	21001981	0.	.0	2992.0
3	0555	648	0.	.0	2992.0	*	5	13301315	0.	.0	2992.0	*	7	21051982	0.	.0	2992.0
3	0600	649	0.	.0	2992.0	*	5	13351316	0.	.0	2992.0	*	7	21101983	0.	.0	2992.0
3	0605	650	0.	.0	2992.0	*	5	13401317	0.	.0	2992.0	*	7	21151984	0.	.0	2992.0
3	0610	651	0.	.0	2992.0	*	5	13451318	0.	.0	2992.0	*	7	21201985	0.	.0	2992.0
3	0615	652	0.	.0	2992.0	*	5	13501319	0.	.0	2992.0	*	7	21251986	0.	.0	2992.0
3	0620	653	0.	.0	2992.0	*	5	13551320	0.	.0	2992.0	*	7	21301987	0.	.0	2992.0
3	0625	654	0.	.0	2992.0	*	5	14001321	0.	.0	2992.0	*	7	21351988	0.	.0	2992.0
3	0630	655	0.	.0	2992.0	*	5	14051322	0.	.0	2992.0	*	7	21401989	0.	.0	2992.0
3	0635	656	0.	.0	2992.0	*	5	14101323	0.	.0	2992.0	*	7	21451990	0.	.0	2992.0
3	0640	657	0.	.0	2992.0	*	5	14151324	0.	.0	2992.0	*	7	21501991	0.	.0	2992.0
3	0645	658	0.	.0	2992.0	*	5	14201325	0.	.0	2992.0	*	7	21551992	0.	.0	2992.0
3	0650	659	0.	.0	2992.0	*	5	14251326	0.	.0	2992.0	*	7	22001993	0.	.0	2992.0
3	0655	660	0.	.0	2992.0	*	5	14301327	0.	.0	2992.0	*	7	22051994	0.	.0	2992.0
3	0700	661	0.	.0	2992.0	*	5	14351328	0.	.0	2992.0	*	7	22101995	0.	.0	2992.0
3	0705	662	0.	.0	2992.0	*	5	14401329	0.	.0	2992.0	*	7	22151996	0.	.0	2992.0
3	0710	663	0.	.0	2992.0	*	5	14451330	0.	.0	2992.0	*	7	22201997	0.	.0	2992.0
3	0715	664	0.	.0	2992.0	*	5	14501331	0.	.0	2992.0	*	7	22251998	0.	.0	2992.0
3	0720	665	0.	.0	2992.0	*	5	14551332	0.	.0	2992.0	*	7	22301999	0.	.0	2992.0
3	0725	666	0.	.0	2992.0	*	5	15001333	0.	.0	2992.0	*	7	22352000	0.	.0	2992.0
3	0730	667	0.	.0	2992.0	*	5	15051334	0.	.0	2992.0	*					

PEAK FLOW	TIME	MAXIMUM AVERAGE FLOW			
		6-HR	24-HR	72-HR	166.58-HR
+ (CFS)	(HR)				
	(CFS)				
+ 68.	5.25	62.	23.	8.	3.
	(INCHES)	1.023	1.493	1.493	1.493
	(AC-FT)	31.	45.	45.	45.

PEAK STORAGE	TIME	MAXIMUM AVERAGE STORAGE			
		6-HR	24-HR	72-HR	166.58-HR
+ (AC-FT)	(HR)				
31.	5.25	22.	6.	2.	1.

PEAK STAGE	TIME	MAXIMUM AVERAGE STAGE			
		6-HR	24-HR	72-HR	166.58-HR
+ (FEET)	(HR)				
3001.46	5.25	2999.26	2994.10	2992.70	2992.30

CUMULATIVE AREA = .57 SQ MI

****

HYDROGRAPH AT STATION RDB2
PLAN 1, RATIO = .90

****

DA	MON	HRMN	ORD	OUTFLOW	STORAGE	STAGE	DA	MON	HRMN	ORD	OUTFLOW	STORAGE	STAGE	DA	MON	HRMN	ORD	OUTFLOW	STORAGE	STAGE
1	0000		1	0.	.0	2992.0	3	0735		668	0.	.0	2992.0	5	15101335			0.	.0	2992.0
1	0005		2	0.	.0	2992.0	3	0740		669	0.	.0	2992.0	5	15151336			0.	.0	2992.0
1	0010		3	0.	.0	2992.0	3	0745		670	0.	.0	2992.0	5	15201337			0.	.0	2992.0
1	0015		4	0.	.0	2992.0	3	0750		671	0.	.0	2992.0	5	15251338			0.	.0	2992.0
1	0020		5	0.	.0	2992.0	3	0755		672	0.	.0	2992.0	5	15301339			0.	.0	2992.0
1	0025		6	0.	.0	2992.0	3	0800		673	0.	.0	2992.0	5	15351340			0.	.0	2992.0
1	0030		7	1.	.0	2992.0	3	0805		674	0.	.0	2992.0	5	15401341			0.	.0	2992.0
1	0035		8	1.	.0	2992.0	3	0810		675	0.	.0	2992.0	5	15451342			0.	.0	2992.0
1	0040		9	1.	.1	2992.0	3	0815		676	0.	.0	2992.0	5	15501343			0.	.0	2992.0
1	0045		10	1.	.1	2992.0	3	0820		677	0.	.0	2992.0	5	15551344			0.	.0	2992.0
1	0050		11	1.	.1	2992.0	3	0825		678	0.	.0	2992.0	5	16001345			0.	.0	2992.0
1	0055		12	1.	.1	2992.0	3	0830		679	0.	.0	2992.0	5	16051346			0.	.0	2992.0
1	0100		13	1.	.1	2992.0	3	0835		680	0.	.0	2992.0	5	16101347			0.	.0	2992.0
1	0105		14	1.	.1	2992.0	3	0840		681	0.	.0	2992.0	5	16151348			0.	.0	2992.0
1	0110		15	1.	.1	2992.0	3	0845		682	0.	.0	2992.0	5	16201349			0.	.0	2992.0
1	0115		16	1.	.1	2992.0	3	0850		683	0.	.0	2992.0	5	16251350			0.	.0	2992.0
1	0120		17	1.	.1	2992.0	3	0855		684	0.	.0	2992.0	5	16301351			0.	.0	2992.0
1	0125		18	2.	.1	2992.0	3	0900		685	0.	.0	2992.0	5	16351352			0.	.0	2992.0
1	0130		19	2.	.1	2992.1	3	0905		686	0.	.0	2992.0	5	16401353			0.	.0	2992.0
1	0135		20	3.	.2	2992.1	3	0910		687	0.	.0	2992.0	5	16451354			0.	.0	2992.0
1	0140		21	5.	.2	2992.1	3	0915		688	0.	.0	2992.0	5	16501355			0.	.0	2992.0
1	0145		22	6.	.3	2992.1	3	0920		689	0.	.0	2992.0	5	16551356			0.	.0	2992.0
1	0150		23	8.	.4	2992.2	3	0925		690	0.	.0	2992.0	5	17001357			0.	.0	2992.0
1	0155		24	9.	.5	2992.2	3	0930		691	0.	.0	2992.0	5	17051358			0.	.0	2992.0
1	0200		25	10.	.5	2992.2	3	0935		692	0.	.0	2992.0	5	17101359			0.	.0	2992.0
1	0205		26	10.	.5	2992.2	3	0940		693	0.	.0	2992.0	5	17151360			0.	.0	2992.0
1	0210		27	10.	.5	2992.2	3	0945		694	0.	.0	2992.0	5	17201361			0.	.0	2992.0
1	0215		28	10.	.5	2992.2	3	0950		695	0.	.0	2992.0	5	17251362			0.	.0	2992.0
1	0220		29	11.	.6	2992.3	3	0955		696	0.	.0	2992.0	5	17301363			0.	.0	2992.0
1	0225		30	13.	.7	2992.3	3	1000		697	0.	.0	2992.0	5	17351364			0.	.0	2992.0
1	0230		31	16.	.8	2992.4	3	1005		698	0.	.0	2992.0	5	17401365			0.	.0	2992.0
1	0235		32	18.	.9	2992.4	3	1010		699	0.	.0	2992.0	5	17451366			0.	.0	2992.0
1	0240		33	19.	1.0	2992.4	3	1015		700	0.	.0	2992.0	5	17501367			0.	.0	2992.0
1	0245		34	20.	1.1	2992.5	3	1020		701	0.	.0	2992.0	5	17551368			0.	.0	2992.0
1	0250		35	22.	1.2	2992.5	3	1025		702	0.	.0	2992.0	5	18001369			0.	.0	2992.0
1	0255		36	23.	1.2	2992.5	3	1030		703	0.	.0	2992.0	5	18051370			0.	.0	2992.0
1	0300		37	24.	1.3	2992.5	3	1035		704	0.	.0	2992.0	5	18101371			0.	.0	2992.0
1	0305		38	25.	1.3	2992.6	3	1040		705	0.	.0	2992.0	5	18151372			0.	.0	2992.0
1	0310		39	28.	1.5	2992.6	3	1045		706	0.	.0	2992.0	5	18201373			0.	.0	2992.0
1	0315		40	35.	1.8	2992.8	3	1050		707	0.	.0	2992.0	5	18251374			0.	.0	2992.0
1	0320		41	45.	2.5	2993.1	3	1055		708	0.	.0	2992.0	5	18301375			0.	.0	2992.0
1	0325		42	46.	3.8	2993.6	3	1100		709	0.	.0	2992.0	5	18351376			0.	.0	2992.0
1	0330		43	49.	6.1	2994.4	3	1105		710	0.	.0	2992.0	5	18401377			0.	.0	2992.0
1	0335		44	52.	9.2	2995.5	3	1110		711	0.	.0	2992.0	5	18451378			0.	.0	2992.0
1	0340		45	55.	12.7	2996.5	3	1115		712	0.	.0	2992.0	5	18501379			0.	.0	2992.0
1	0345		46	58.	16.2	2997.6	3	1120		713	0.	.0	2992.0	5	18551380			0.	.0	2992.0
1	0350		47	61.	19.2	2998.5	3	1125		714	0.	.0	2992.0	5	19001381			0.	.0	2992.0
1	0355		48	62.	21.5	2999.2	3	1130		715	0.	.0	2992.0	5	19051382			0.	.0	2992.0
1	0400		49	64.	23.2	2999.7	3	1135		716	0.	.0	2992.0	5	19101383			0.	.0	2992.0
1	0405		50	65.	24.5	3000.0	3	1140		717	0.	.0	2992.0	5	19151384			0.	.0	2992.0
1	0410		51	65.	25.4	3000.2	3	1145		718	0.	.0	2992.0	5	19201385			0.	.0	2992.0
1	0415		52	66.	26.0	3000.4	3	1150		719	0.	.0	2992.0	5	19251386			0.	.0	2992.0
1	0420		53	66.	26.4	3000.5	3	1155		720	0.	.0	2992.0	5	19301387			0.	.0	2992.0
1	0425		54	66.	26.6	3000.5	3	1200		721	0.	.0	2992.0	5	19351388			0.	.0	2992.0
1	0430		55	66.	26.8	3000.6	3	1205		722	0.	.0	2992.0	5	19401389			0.	.0	2992.0
1	0435		56	66.	27.1	3000.6	3	1210		723	0.	.0	2992.0	5	19451390			0.	.0	2992.0
1	0440		57	66.	27.5	3000.7	3	1215		724	0.	.0	2992.0	5	19501391			0.	.0	2992.0
1	0445		58	66.	28.0	3000.8	3	1220		725	0.	.0	2992.0	5	19551392			0.	.0	2992.0
1	0450		59	67.	28.5	3001.0	3	1225		726	0.	.0	2992.0	5	20001393			0.	.0	2992.0

1	0455	60	67.	29.0	3001.1	*	3	1230	727	0.	.0	2992.0	*	5	20051394	0.	.0	2992.0
1	0500	61	67.	29.5	3001.2	*	3	1235	728	0.	.0	2992.0	*	5	20101395	0.	.0	2992.0
1	0505	62	67.	29.8	3001.3	*	3	1240	729	0.	.0	2992.0	*	5	20151396	0.	.0	2992.0
1	0510	63	67.	30.0	3001.3	*	3	1245	730	0.	.0	2992.0	*	5	20201397	0.	.0	2992.0
1	0515	64	68.	30.1	3001.3	*	3	1250	731	0.	.0	2992.0	*	5	20251398	0.	.0	2992.0
1	0520	65	67.	30.0	3001.3	*	3	1255	732	0.	.0	2992.0	*	5	20301399	0.	.0	2992.0
1	0525	66	67.	29.9	3001.3	*	3	1300	733	0.	.0	2992.0	*	5	20351400	0.	.0	2992.0
1	0530	67	67.	29.6	3001.2	*	3	1305	734	0.	.0	2992.0	*	5	20401401	0.	.0	2992.0
1	0535	68	67.	29.3	3001.1	*	3	1310	735	0.	.0	2992.0	*	5	20451402	0.	.0	2992.0
1	0540	69	67.	29.0	3001.1	*	3	1315	736	0.	.0	2992.0	*	5	20501403	0.	.0	2992.0
1	0545	70	67.	28.7	3001.0	*	3	1320	737	0.	.0	2992.0	*	5	20551404	0.	.0	2992.0
1	0550	71	67.	28.3	3000.9	*	3	1325	738	0.	.0	2992.0	*	5	21001405	0.	.0	2992.0
1	0555	72	66.	28.0	3000.8	*	3	1330	739	0.	.0	2992.0	*	5	21051406	0.	.0	2992.0
1	0600	73	66.	27.6	3000.7	*	3	1335	740	0.	.0	2992.0	*	5	21101407	0.	.0	2992.0
1	0605	74	66.	27.2	3000.7	*	3	1340	741	0.	.0	2992.0	*	5	21151408	0.	.0	2992.0
1	0610	75	66.	26.8	3000.6	*	3	1345	742	0.	.0	2992.0	*	5	21201409	0.	.0	2992.0
1	0615	76	66.	26.4	3000.5	*	3	1350	743	0.	.0	2992.0	*	5	21251410	0.	.0	2992.0
1	0620	77	66.	26.0	3000.4	*	3	1355	744	0.	.0	2992.0	*	5	21301411	0.	.0	2992.0
1	0625	78	65.	25.6	3000.3	*	3	1400	745	0.	.0	2992.0	*	5	21351412	0.	.0	2992.0
1	0630	79	65.	25.1	3000.2	*	3	1405	746	0.	.0	2992.0	*	5	21401413	0.	.0	2992.0
1	0635	80	65.	24.7	3000.1	*	3	1410	747	0.	.0	2992.0	*	5	21451414	0.	.0	2992.0
1	0640	81	65.	24.3	3000.0	*	3	1415	748	0.	.0	2992.0	*	5	21501415	0.	.0	2992.0
1	0645	82	64.	23.8	2999.9	*	3	1420	749	0.	.0	2992.0	*	5	21551416	0.	.0	2992.0
1	0650	83	64.	23.4	2999.7	*	3	1425	750	0.	.0	2992.0	*	5	22001417	0.	.0	2992.0
1	0655	84	64.	22.9	2999.6	*	3	1430	751	0.	.0	2992.0	*	5	22051418	0.	.0	2992.0
1	0700	85	63.	22.5	2999.5	*	3	1435	752	0.	.0	2992.0	*	5	22101419	0.	.0	2992.0
1	0705	86	63.	22.1	2999.3	*	3	1440	753	0.	.0	2992.0	*	5	22151420	0.	.0	2992.0
1	0710	87	63.	21.6	2999.2	*	3	1445	754	0.	.0	2992.0	*	5	22201421	0.	.0	2992.0
1	0715	88	62.	21.2	2999.1	*	3	1450	755	0.	.0	2992.0	*	5	22251422	0.	.0	2992.0
1	0720	89	62.	20.8	2998.9	*	3	1455	756	0.	.0	2992.0	*	5	22301423	0.	.0	2992.0
1	0725	90	61.	20.4	2998.8	*	3	1500	757	0.	.0	2992.0	*	5	22351424	0.	.0	2992.0
1	0730	91	61.	19.9	2998.7	*	3	1505	758	0.	.0	2992.0	*	5	22401425	0.	.0	2992.0
1	0735	92	61.	19.5	2998.6	*	3	1510	759	0.	.0	2992.0	*	5	22451426	0.	.0	2992.0
1	0740	93	60.	19.1	2998.4	*	3	1515	760	0.	.0	2992.0	*	5	22501427	0.	.0	2992.0
1	0745	94	60.	18.7	2998.3	*	3	1520	761	0.	.0	2992.0	*	5	22551428	0.	.0	2992.0
1	0750	95	60.	18.3	2998.2	*	3	1525	762	0.	.0	2992.0	*	5	23001429	0.	.0	2992.0
1	0755	96	59.	17.9	2998.1	*	3	1530	763	0.	.0	2992.0	*	5	23051430	0.	.0	2992.0
1	0800	97	59.	17.5	2997.9	*	3	1535	764	0.	.0	2992.0	*	5	23101431	0.	.0	2992.0
1	0805	98	59.	17.0	2997.8	*	3	1540	765	0.	.0	2992.0	*	5	23151432	0.	.0	2992.0
1	0810	99	58.	16.6	2997.7	*	3	1545	766	0.	.0	2992.0	*	5	23201433	0.	.0	2992.0
1	0815	100	58.	16.2	2997.6	*	3	1550	767	0.	.0	2992.0	*	5	23251434	0.	.0	2992.0
1	0820	101	58.	15.8	2997.5	*	3	1555	768	0.	.0	2992.0	*	5	23301435	0.	.0	2992.0
1	0825	102	57.	15.4	2997.3	*	3	1600	769	0.	.0	2992.0	*	5	23351436	0.	.0	2992.0
1	0830	103	57.	15.1	2997.2	*	3	1605	770	0.	.0	2992.0	*	5	23401437	0.	.0	2992.0
1	0835	104	57.	14.7	2997.1	*	3	1610	771	0.	.0	2992.0	*	5	23451438	0.	.0	2992.0
1	0840	105	56.	14.3	2997.0	*	3	1615	772	0.	.0	2992.0	*	5	23501439	0.	.0	2992.0
1	0845	106	56.	13.9	2996.9	*	3	1620	773	0.	.0	2992.0	*	5	23551440	0.	.0	2992.0
1	0850	107	56.	13.5	2996.8	*	3	1625	774	0.	.0	2992.0	*	6	00001441	0.	.0	2992.0
1	0855	108	56.	13.1	2996.6	*	3	1630	775	0.	.0	2992.0	*	6	00051442	0.	.0	2992.0
1	0900	109	55.	12.7	2996.5	*	3	1635	776	0.	.0	2992.0	*	6	00101443	0.	.0	2992.0
1	0905	110	55.	12.3	2996.4	*	3	1640	777	0.	.0	2992.0	*	6	00151444	0.	.0	2992.0
1	0910	111	55.	12.0	2996.3	*	3	1645	778	0.	.0	2992.0	*	6	00201445	0.	.0	2992.0
1	0915	112	54.	11.6	2996.2	*	3	1650	779	0.	.0	2992.0	*	6	00251446	0.	.0	2992.0
1	0920	113	54.	11.2	2996.1	*	3	1655	780	0.	.0	2992.0	*	6	00301447	0.	.0	2992.0
1	0925	114	54.	10.9	2996.0	*	3	1700	781	0.	.0	2992.0	*	6	00351448	0.	.0	2992.0
1	0930	115	53.	10.5	2995.9	*	3	1705	782	0.	.0	2992.0	*	6	00401449	0.	.0	2992.0
1	0935	116	53.	10.1	2995.8	*	3	1710	783	0.	.0	2992.0	*	6	00451450	0.	.0	2992.0
1	0940	117	53.	9.8	2995.6	*	3	1715	784	0.	.0	2992.0	*	6	00501451	0.	.0	2992.0
1	0945	118	53.	9.4	2995.5	*	3	1720	785	0.	.0	2992.0	*	6	00551452	0.	.0	2992.0
1	0950	119	52.	9.0	2995.4	*	3	1725	786	0.	.0	2992.0	*	6	01001453	0.	.0	2992.0
1	0955	120	52.	8.7	2995.3	*	3	1730	787	0.	.0	2992.0	*	6	01051454	0.	.0	2992.0
1	1000	121	52.	8.3	2995.2	*	3	1735	788	0.	.0	2992.0	*	6	01101455	0.	.0	2992.0
1	1005	122	51.	8.0	2995.1	*	3	1740	789	0.	.0	2992.0	*	6	01151456	0.	.0	2992.0
1	1010	123	51.	7.6	2995.0	*	3	1745	790	0.	.0	2992.0	*	6	01201457	0.	.0	2992.0
1	1015	124	51.	7.3	2994.9	*	3	1750	791	0.	.0	2992.0	*	6	01251458	0.	.0	2992.0
1	1020	125	50.	6.9	2994.7	*	3	1755	792	0.	.0	2992.0	*	6	01301459	0.	.0	2992.0
1	1025	126	50.	6.6	2994.6	*	3	1800	793	0.	.0	2992.0	*	6	01351460	0.	.0	2992.0
1	1030	127	49.	6.2	2994.5	*	3	1805	794	0.	.0	2992.0	*	6	01401461	0.	.0	2992.0
1	1035	128	49.	5.9	2994.3	*	3	1810	795	0.	.0	2992.0	*	6	01451462	0.	.0	2992.0
1	1040	129	48.	5.6	2994.2	*	3	1815	796	0.	.0	2992.0	*	6	01501463	0.	.0	2992.0
1	1045	130	48.	5.2	2994.1	*	3	1820	797	0.	.0	2992.0	*	6	01551464	0.	.0	2992.0
1	1050	131	48.	4.9	2994.0	*	3	1825	798	0.	.0	2992.0	*	6	02001465	0.	.0	2992.0
1	1055	132	47.	4.6	2993.8	*	3	1830	799	0.	.0	2992.0	*	6	02051466	0.	.0	2992.0
1	1100	133	47.	4.2	2993.7	*	3	1835	800	0.	.0	2992.0	*	6	02101467	0.	.0	2992.0
1	1105	134	46.	3.9	2993.6	*	3	1840	801	0.	.0	2992.0	*	6	02151468	0.	.0	2992.0
1	1110	135	46.	3.6	2993.5	*	3	1845	802	0.	.0	2992.0	*	6	02201469	0.	.0	2992.0
1	1115	136	46.	3.3	2993.4	*	3	1850	803	0.	.0	2992.0	*	6	02251470	0.	.0	2992.0
1	1120	137	45.	3.0	2993.2	*	3	1855	804	0.	.0	2992.0	*	6	02301471	0.	.0	2992.0
1	1125	138	45.	2.7	2993.1	*	3	1900	805	0.	.0	2992.0	*	6	02351472	0.	.0	2992.0
1	1130	139	44.	2.4	2993.0	*	3	1905	806	0.	.0	2992.0	*	6	02401473	0.	.0	2992.0
1	1135	140	39.	2.1	2992.9	*	3	1910	807	0.	.0	2992.0	*	6	02451474	0.	.0	2992.0
1	1140	141	34.	1.8	2992.8	*	3	1915	808	0.	.0	2992.0	*	6	02501475	0.	.0	2992.0
1	1145	142	30.	1.6	2992.7	*	3	1920	809	0.	.0	2992.0	*	6	02551476	0.	.0	2992.0
1	1150	143	26.	1.4	2992.6	*	3	1925	810	0.	.0	2992.0	*	6	03001477	0.	.0	2992.0
1	1155	144	23.	1.2	2992.5	*	3	1930	811	0.	.0	2992.0	*	6	03051478	0.	.0	2992.0
1	1200	145	20.	1.1	2992.5	*	3	1935	812	0.	.0	2992.0	*	6	03101479	0.	.0	2992.0
1	1205	146	18.	.9	2992.4	*	3	1940	813	0.	.0	2992.0	*	6	03151480	0.	.0	2992.0
1	1210	147	16.	.8	2992.4	*	3	1945	814	0.	.0	2992.0	*	6	03201481	0.	.0	2992.0
1	1215	148	14.	.7	2992.3	*	3	1950	815	0.	.0	2992.0	*	6	03251482	0.	.0	2992.0

1	1220	149	12.	.6	2992.3	*	3	1955	816	0.	.0	2992.0	*	6	03301483	0.	.0	2992.0
1	1225	150	11.	.6	2992.2	*	3	2000	817	0.	.0	2992.0	*	6	03351484	0.	.0	2992.0
1	1230	151	9.	.5	2992.2	*	3	2005	818	0.	.0	2992.0	*	6	03401485	0.	.0	2992.0
1	1235	152	8.	.4	2992.2	*	3	2010	819	0.	.0	2992.0	*	6	03451486	0.	.0	2992.0
1	1240	153	7.	.4	2992.2	*	3	2015	820	0.	.0	2992.0	*	6	03501487	0.	.0	2992.0
1	1245	154	6.	.3	2992.1	*	3	2020	821	0.	.0	2992.0	*	6	03551488	0.	.0	2992.0
1	1250	155	5.	.3	2992.1	*	3	2025	822	0.	.0	2992.0	*	6	04001489	0.	.0	2992.0
1	1255	156	5.	.3	2992.1	*	3	2030	823	0.	.0	2992.0	*	6	04051490	0.	.0	2992.0
1	1300	157	4.	.2	2992.1	*	3	2035	824	0.	.0	2992.0	*	6	04101491	0.	.0	2992.0
1	1305	158	4.	.2	2992.1	*	3	2040	825	0.	.0	2992.0	*	6	04151492	0.	.0	2992.0
1	1310	159	3.	.2	2992.1	*	3	2045	826	0.	.0	2992.0	*	6	04201493	0.	.0	2992.0
1	1315	160	3.	.2	2992.1	*	3	2050	827	0.	.0	2992.0	*	6	04251494	0.	.0	2992.0
1	1320	161	3.	.1	2992.1	*	3	2055	828	0.	.0	2992.0	*	6	04301495	0.	.0	2992.0
1	1325	162	2.	.1	2992.0	*	3	2100	829	0.	.0	2992.0	*	6	04351496	0.	.0	2992.0
1	1330	163	2.	.1	2992.0	*	3	2105	830	0.	.0	2992.0	*	6	04401497	0.	.0	2992.0
1	1335	164	2.	.1	2992.0	*	3	2110	831	0.	.0	2992.0	*	6	04451498	0.	.0	2992.0
1	1340	165	1.	.1	2992.0	*	3	2115	832	0.	.0	2992.0	*	6	04501499	0.	.0	2992.0
1	1345	166	1.	.1	2992.0	*	3	2120	833	0.	.0	2992.0	*	6	04551500	0.	.0	2992.0
1	1350	167	1.	.1	2992.0	*	3	2125	834	0.	.0	2992.0	*	6	05001501	0.	.0	2992.0
1	1355	168	1.	.1	2992.0	*	3	2130	835	0.	.0	2992.0	*	6	05051502	0.	.0	2992.0
1	1400	169	1.	.0	2992.0	*	3	2135	836	0.	.0	2992.0	*	6	05101503	0.	.0	2992.0
1	1405	170	1.	.0	2992.0	*	3	2140	837	0.	.0	2992.0	*	6	05151504	0.	.0	2992.0
1	1410	171	1.	.0	2992.0	*	3	2145	838	0.	.0	2992.0	*	6	05201505	0.	.0	2992.0
1	1415	172	1.	.0	2992.0	*	3	2150	839	0.	.0	2992.0	*	6	05251506	0.	.0	2992.0
1	1420	173	1.	.0	2992.0	*	3	2155	840	0.	.0	2992.0	*	6	05301507	0.	.0	2992.0
1	1425	174	0.	.0	2992.0	*	3	2200	841	0.	.0	2992.0	*	6	05351508	0.	.0	2992.0
1	1430	175	0.	.0	2992.0	*	3	2205	842	0.	.0	2992.0	*	6	05401509	0.	.0	2992.0
1	1435	176	0.	.0	2992.0	*	3	2210	843	0.	.0	2992.0	*	6	05451510	0.	.0	2992.0
1	1440	177	0.	.0	2992.0	*	3	2215	844	0.	.0	2992.0	*	6	05501511	0.	.0	2992.0
1	1445	178	0.	.0	2992.0	*	3	2220	845	0.	.0	2992.0	*	6	05551512	0.	.0	2992.0
1	1450	179	0.	.0	2992.0	*	3	2225	846	0.	.0	2992.0	*	6	06001513	0.	.0	2992.0
1	1455	180	0.	.0	2992.0	*	3	2230	847	0.	.0	2992.0	*	6	06051514	0.	.0	2992.0
1	1500	181	0.	.0	2992.0	*	3	2235	848	0.	.0	2992.0	*	6	06101515	0.	.0	2992.0
1	1505	182	0.	.0	2992.0	*	3	2240	849	0.	.0	2992.0	*	6	06151516	0.	.0	2992.0
1	1510	183	0.	.0	2992.0	*	3	2245	850	0.	.0	2992.0	*	6	06201517	0.	.0	2992.0
1	1515	184	0.	.0	2992.0	*	3	2250	851	0.	.0	2992.0	*	6	06251518	0.	.0	2992.0
1	1520	185	0.	.0	2992.0	*	3	2255	852	0.	.0	2992.0	*	6	06301519	0.	.0	2992.0
1	1525	186	0.	.0	2992.0	*	3	2300	853	0.	.0	2992.0	*	6	06351520	0.	.0	2992.0
1	1530	187	0.	.0	2992.0	*	3	2305	854	0.	.0	2992.0	*	6	06401521	0.	.0	2992.0
1	1535	188	0.	.0	2992.0	*	3	2310	855	0.	.0	2992.0	*	6	06451522	0.	.0	2992.0
1	1540	189	0.	.0	2992.0	*	3	2315	856	0.	.0	2992.0	*	6	06501523	0.	.0	2992.0
1	1545	190	0.	.0	2992.0	*	3	2320	857	0.	.0	2992.0	*	6	06551524	0.	.0	2992.0
1	1550	191	0.	.0	2992.0	*	3	2325	858	0.	.0	2992.0	*	6	07001525	0.	.0	2992.0
1	1555	192	0.	.0	2992.0	*	3	2330	859	0.	.0	2992.0	*	6	07051526	0.	.0	2992.0
1	1600	193	0.	.0	2992.0	*	3	2335	860	0.	.0	2992.0	*	6	07101527	0.	.0	2992.0
1	1605	194	0.	.0	2992.0	*	3	2340	861	0.	.0	2992.0	*	6	07151528	0.	.0	2992.0
1	1610	195	0.	.0	2992.0	*	3	2345	862	0.	.0	2992.0	*	6	07201529	0.	.0	2992.0
1	1615	196	0.	.0	2992.0	*	3	2350	863	0.	.0	2992.0	*	6	07251530	0.	.0	2992.0
1	1620	197	0.	.0	2992.0	*	3	2355	864	0.	.0	2992.0	*	6	07301531	0.	.0	2992.0
1	1625	198	0.	.0	2992.0	*	4	0000	865	0.	.0	2992.0	*	6	07351532	0.	.0	2992.0
1	1630	199	0.	.0	2992.0	*	4	0005	866	0.	.0	2992.0	*	6	07401533	0.	.0	2992.0
1	1635	200	0.	.0	2992.0	*	4	0010	867	0.	.0	2992.0	*	6	07451534	0.	.0	2992.0
1	1640	201	0.	.0	2992.0	*	4	0015	868	0.	.0	2992.0	*	6	07501535	0.	.0	2992.0
1	1645	202	0.	.0	2992.0	*	4	0020	869	0.	.0	2992.0	*	6	07551536	0.	.0	2992.0
1	1650	203	0.	.0	2992.0	*	4	0025	870	0.	.0	2992.0	*	6	08001537	0.	.0	2992.0
1	1655	204	0.	.0	2992.0	*	4	0030	871	0.	.0	2992.0	*	6	08051538	0.	.0	2992.0
1	1700	205	0.	.0	2992.0	*	4	0035	872	0.	.0	2992.0	*	6	08101539	0.	.0	2992.0
1	1705	206	0.	.0	2992.0	*	4	0040	873	0.	.0	2992.0	*	6	08151540	0.	.0	2992.0
1	1710	207	0.	.0	2992.0	*	4	0045	874	0.	.0	2992.0	*	6	08201541	0.	.0	2992.0
1	1715	208	0.	.0	2992.0	*	4	0050	875	0.	.0	2992.0	*	6	08251542	0.	.0	2992.0
1	1720	209	0.	.0	2992.0	*	4	0055	876	0.	.0	2992.0	*	6	08301543	0.	.0	2992.0
1	1725	210	0.	.0	2992.0	*	4	0100	877	0.	.0	2992.0	*	6	08351544	0.	.0	2992.0
1	1730	211	0.	.0	2992.0	*	4	0105	878	0.	.0	2992.0	*	6	08401545	0.	.0	2992.0
1	1735	212	0.	.0	2992.0	*	4	0110	879	0.	.0	2992.0	*	6	08451546	0.	.0	2992.0
1	1740	213	0.	.0	2992.0	*	4	0115	880	0.	.0	2992.0	*	6	08501547	0.	.0	2992.0
1	1745	214	0.	.0	2992.0	*	4	0120	881	0.	.0	2992.0	*	6	08551548	0.	.0	2992.0
1	1750	215	0.	.0	2992.0	*	4	0125	882	0.	.0	2992.0	*	6	09001549	0.	.0	2992.0
1	1755	216	0.	.0	2992.0	*	4	0130	883	0.	.0	2992.0	*	6	09051550	0.	.0	2992.0
1	1800	217	0.	.0	2992.0	*	4	0135	884	0.	.0	2992.0	*	6	09101551	0.	.0	2992.0
1	1805	218	0.	.0	2992.0	*	4	0140	885	0.	.0	2992.0	*	6	09151552	0.	.0	2992.0
1	1810	219	0.	.0	2992.0	*	4	0145	886	0.	.0	2992.0	*	6	09201553	0.	.0	2992.0
1	1815	220	0.	.0	2992.0	*	4	0150	887	0.	.0	2992.0	*	6	09251554	0.	.0	2992.0
1	1820	221	0.	.0	2992.0	*	4	0155	888	0.	.0	2992.0	*	6	09301555	0.	.0	2992.0
1	1825	222	0.	.0	2992.0	*	4	0200	889	0.	.0	2992.0	*	6	09351556	0.	.0	2992.0
1	1830	223	0.	.0	2992.0	*	4	0205	890	0.	.0	2992.0	*	6	09401557	0.	.0	2992.0
1	1835	224	0.	.0	2992.0	*	4	0210	891	0.	.0	2992.0	*	6	09451558	0.	.0	2992.0
1	1840	225	0.	.0	2992.0	*	4	0215	892	0.	.0	2992.0	*	6	09501559	0.	.0	2992.0
1	1845	226	0.	.0	2992.0	*	4	0220	893	0.	.0	2992.0	*	6	09551560	0.	.0	2992.0
1	1850	227	0.	.0	2992.0	*	4	0225	894	0.	.0	2992.0	*	6	10001561	0.	.0	2992.0
1	1855	228	0.	.0	2992.0	*	4	0230	895	0.	.0	2992.0	*	6	10051562	0.	.0	2992.0
1	1900	229	0.	.0	2992.0	*	4	0235	896	0.	.0	2992.0	*	6	10101563	0.	.0	2992.0
1	1905	230	0.	.0	2992.0	*	4	0240	897	0.	.0	2992.0	*	6	10151564	0.	.0	2992.0
1	1910	231	0.	.0	2992.0	*	4	0245	898	0.	.0	2992.0	*	6	10201565	0.	.0	2992.0
1	1915	232	0.	.0	2992.0	*	4	0250	899	0.	.0	2992.0	*	6	10251566	0.	.0	2992.0
1	1920	233	0.	.0	2992.0	*	4	0255	900	0.	.0	2992.0	*	6	10301567	0.	.0	2992.0
1	1925	234	0.	.0	2992.0	*	4	0300	901	0.	.0	2992.0	*	6	10351568	0.	.0	2992.0
1	1930	235	0.	.0	2992.0	*	4	0305	902	0.	.0	2992.0	*	6	10401569	0.	.0	2992.0
1	1935	236	0.	.0	2992.0	*	4	0310	903	0.	.0	2992.0	*	6	10451570	0.	.0	2992.0
1	1940	237	0.	.0	2992.0	*	4	0315	904	0.	.0	2992.0	*	6	10501571	0.	.0	2992.0

1	1945	238	0.	.0	2992.0	* 4	0320	905	0.	.0	2992.0	* 6	10551572	0.	.0	2992.0
1	1950	239	0.	.0	2992.0	* 4	0325	906	0.	.0	2992.0	* 6	11001573	0.	.0	2992.0
1	1955	240	0.	.0	2992.0	* 4	0330	907	0.	.0	2992.0	* 6	11051574	0.	.0	2992.0
1	2000	241	0.	.0	2992.0	* 4	0335	908	0.	.0	2992.0	* 6	11101575	0.	.0	2992.0
1	2005	242	0.	.0	2992.0	* 4	0340	909	0.	.0	2992.0	* 6	11151576	0.	.0	2992.0
1	2010	243	0.	.0	2992.0	* 4	0345	910	0.	.0	2992.0	* 6	11201577	0.	.0	2992.0
1	2015	244	0.	.0	2992.0	* 4	0350	911	0.	.0	2992.0	* 6	11251578	0.	.0	2992.0
1	2020	245	0.	.0	2992.0	* 4	0355	912	0.	.0	2992.0	* 6	11301579	0.	.0	2992.0
1	2025	246	0.	.0	2992.0	* 4	0400	913	0.	.0	2992.0	* 6	11351580	0.	.0	2992.0
1	2030	247	0.	.0	2992.0	* 4	0405	914	0.	.0	2992.0	* 6	11401581	0.	.0	2992.0
1	2035	248	0.	.0	2992.0	* 4	0410	915	0.	.0	2992.0	* 6	11451582	0.	.0	2992.0
1	2040	249	0.	.0	2992.0	* 4	0415	916	0.	.0	2992.0	* 6	11501583	0.	.0	2992.0
1	2045	250	0.	.0	2992.0	* 4	0420	917	0.	.0	2992.0	* 6	11551584	0.	.0	2992.0
1	2050	251	0.	.0	2992.0	* 4	0425	918	0.	.0	2992.0	* 6	12001585	0.	.0	2992.0
1	2055	252	0.	.0	2992.0	* 4	0430	919	0.	.0	2992.0	* 6	12051586	0.	.0	2992.0
1	2100	253	0.	.0	2992.0	* 4	0435	920	0.	.0	2992.0	* 6	12101587	0.	.0	2992.0
1	2105	254	0.	.0	2992.0	* 4	0440	921	0.	.0	2992.0	* 6	12151588	0.	.0	2992.0
1	2110	255	0.	.0	2992.0	* 4	0445	922	0.	.0	2992.0	* 6	12201589	0.	.0	2992.0
1	2115	256	0.	.0	2992.0	* 4	0450	923	0.	.0	2992.0	* 6	12251590	0.	.0	2992.0
1	2120	257	0.	.0	2992.0	* 4	0455	924	0.	.0	2992.0	* 6	12301591	0.	.0	2992.0
1	2125	258	0.	.0	2992.0	* 4	0500	925	0.	.0	2992.0	* 6	12351592	0.	.0	2992.0
1	2130	259	0.	.0	2992.0	* 4	0505	926	0.	.0	2992.0	* 6	12401593	0.	.0	2992.0
1	2135	260	0.	.0	2992.0	* 4	0510	927	0.	.0	2992.0	* 6	12451594	0.	.0	2992.0
1	2140	261	0.	.0	2992.0	* 4	0515	928	0.	.0	2992.0	* 6	12501595	0.	.0	2992.0
1	2145	262	0.	.0	2992.0	* 4	0520	929	0.	.0	2992.0	* 6	12551596	0.	.0	2992.0
1	2150	263	0.	.0	2992.0	* 4	0525	930	0.	.0	2992.0	* 6	13001597	0.	.0	2992.0
1	2155	264	0.	.0	2992.0	* 4	0530	931	0.	.0	2992.0	* 6	13051598	0.	.0	2992.0
1	2200	265	0.	.0	2992.0	* 4	0535	932	0.	.0	2992.0	* 6	13101599	0.	.0	2992.0
1	2205	266	0.	.0	2992.0	* 4	0540	933	0.	.0	2992.0	* 6	13151600	0.	.0	2992.0
1	2210	267	0.	.0	2992.0	* 4	0545	934	0.	.0	2992.0	* 6	13201601	0.	.0	2992.0
1	2215	268	0.	.0	2992.0	* 4	0550	935	0.	.0	2992.0	* 6	13251602	0.	.0	2992.0
1	2220	269	0.	.0	2992.0	* 4	0555	936	0.	.0	2992.0	* 6	13301603	0.	.0	2992.0
1	2225	270	0.	.0	2992.0	* 4	0600	937	0.	.0	2992.0	* 6	13351604	0.	.0	2992.0
1	2230	271	0.	.0	2992.0	* 4	0605	938	0.	.0	2992.0	* 6	13401605	0.	.0	2992.0
1	2235	272	0.	.0	2992.0	* 4	0610	939	0.	.0	2992.0	* 6	13451606	0.	.0	2992.0
1	2240	273	0.	.0	2992.0	* 4	0615	940	0.	.0	2992.0	* 6	13501607	0.	.0	2992.0
1	2245	274	0.	.0	2992.0	* 4	0620	941	0.	.0	2992.0	* 6	13551608	0.	.0	2992.0
1	2250	275	0.	.0	2992.0	* 4	0625	942	0.	.0	2992.0	* 6	14001609	0.	.0	2992.0
1	2255	276	0.	.0	2992.0	* 4	0630	943	0.	.0	2992.0	* 6	14051610	0.	.0	2992.0
1	2300	277	0.	.0	2992.0	* 4	0635	944	0.	.0	2992.0	* 6	14101611	0.	.0	2992.0
1	2305	278	0.	.0	2992.0	* 4	0640	945	0.	.0	2992.0	* 6	14151612	0.	.0	2992.0
1	2310	279	0.	.0	2992.0	* 4	0645	946	0.	.0	2992.0	* 6	14201613	0.	.0	2992.0
1	2315	280	0.	.0	2992.0	* 4	0650	947	0.	.0	2992.0	* 6	14251614	0.	.0	2992.0
1	2320	281	0.	.0	2992.0	* 4	0655	948	0.	.0	2992.0	* 6	14301615	0.	.0	2992.0
1	2325	282	0.	.0	2992.0	* 4	0700	949	0.	.0	2992.0	* 6	14351616	0.	.0	2992.0
1	2330	283	0.	.0	2992.0	* 4	0705	950	0.	.0	2992.0	* 6	14401617	0.	.0	2992.0
1	2335	284	0.	.0	2992.0	* 4	0710	951	0.	.0	2992.0	* 6	14451618	0.	.0	2992.0
1	2340	285	0.	.0	2992.0	* 4	0715	952	0.	.0	2992.0	* 6	14501619	0.	.0	2992.0
1	2345	286	0.	.0	2992.0	* 4	0720	953	0.	.0	2992.0	* 6	14551620	0.	.0	2992.0
1	2350	287	0.	.0	2992.0	* 4	0725	954	0.	.0	2992.0	* 6	15001621	0.	.0	2992.0
1	2355	288	0.	.0	2992.0	* 4	0730	955	0.	.0	2992.0	* 6	15051622	0.	.0	2992.0
2	0000	289	0.	.0	2992.0	* 4	0735	956	0.	.0	2992.0	* 6	15101623	0.	.0	2992.0
2	0005	290	0.	.0	2992.0	* 4	0740	957	0.	.0	2992.0	* 6	15151624	0.	.0	2992.0
2	0010	291	0.	.0	2992.0	* 4	0745	958	0.	.0	2992.0	* 6	15201625	0.	.0	2992.0
2	0015	292	0.	.0	2992.0	* 4	0750	959	0.	.0	2992.0	* 6	15251626	0.	.0	2992.0
2	0020	293	0.	.0	2992.0	* 4	0755	960	0.	.0	2992.0	* 6	15301627	0.	.0	2992.0
2	0025	294	0.	.0	2992.0	* 4	0800	961	0.	.0	2992.0	* 6	15351628	0.	.0	2992.0
2	0030	295	0.	.0	2992.0	* 4	0805	962	0.	.0	2992.0	* 6	15401629	0.	.0	2992.0
2	0035	296	0.	.0	2992.0	* 4	0810	963	0.	.0	2992.0	* 6	15451630	0.	.0	2992.0
2	0040	297	0.	.0	2992.0	* 4	0815	964	0.	.0	2992.0	* 6	15501631	0.	.0	2992.0
2	0045	298	0.	.0	2992.0	* 4	0820	965	0.	.0	2992.0	* 6	15551632	0.	.0	2992.0
2	0050	299	0.	.0	2992.0	* 4	0825	966	0.	.0	2992.0	* 6	16001633	0.	.0	2992.0
2	0055	300	0.	.0	2992.0	* 4	0830	967	0.	.0	2992.0	* 6	16051634	0.	.0	2992.0
2	0100	301	0.	.0	2992.0	* 4	0835	968	0.	.0	2992.0	* 6	16101635	0.	.0	2992.0
2	0105	302	0.	.0	2992.0	* 4	0840	969	0.	.0	2992.0	* 6	16151636	0.	.0	2992.0
2	0110	303	0.	.0	2992.0	* 4	0845	970	0.	.0	2992.0	* 6	16201637	0.	.0	2992.0
2	0115	304	0.	.0	2992.0	* 4	0850	971	0.	.0	2992.0	* 6	16251638	0.	.0	2992.0
2	0120	305	0.	.0	2992.0	* 4	0855	972	0.	.0	2992.0	* 6	16301639	0.	.0	2992.0
2	0125	306	0.	.0	2992.0	* 4	0900	973	0.	.0	2992.0	* 6	16351640	0.	.0	2992.0
2	0130	307	0.	.0	2992.0	* 4	0905	974	0.	.0	2992.0	* 6	16401641	0.	.0	2992.0
2	0135	308	0.	.0	2992.0	* 4	0910	975	0.	.0	2992.0	* 6	16451642	0.	.0	2992.0
2	0140	309	0.	.0	2992.0	* 4	0915	976	0.	.0	2992.0	* 6	16501643	0.	.0	2992.0
2	0145	310	0.	.0	2992.0	* 4	0920	977	0.	.0	2992.0	* 6	16551644	0.	.0	2992.0
2	0150	311	0.	.0	2992.0	* 4	0925	978	0.	.0	2992.0	* 6	17001645	0.	.0	2992.0
2	0155	312	0.	.0	2992.0	* 4	0930	979	0.	.0	2992.0	* 6	17051646	0.	.0	2992.0
2	0200	313	0.	.0	2992.0	* 4	0935	980	0.	.0	2992.0	* 6	17101647	0.	.0	2992.0
2	0205	314	0.	.0	2992.0	* 4	0940	981	0.	.0	2992.0	* 6	17151648	0.	.0	2992.0
2	0210	315	0.	.0	2992.0	* 4	0945	982	0.	.0	2992.0	* 6	17201649	0.	.0	2992.0
2	0215	316	0.	.0	2992.0	* 4	0950	983	0.	.0	2992.0	* 6	17251650	0.	.0	2992.0
2	0220	317	0.	.0	2992.0	* 4	0955	984	0.	.0	2992.0	* 6	17301651	0.	.0	2992.0
2	0225	318	0.	.0	2992.0	* 4	1000	985	0.	.0	2992.0	* 6	17351652	0.	.0	2992.0
2	0230	319	0.	.0	2992.0	* 4	1005	986	0.	.0	2992.0	* 6	17401653	0.	.0	2992.0
2	0235	320	0.	.0	2992.0	* 4	1010	987	0.	.0	2992.0	* 6	17451654	0.	.0	2992.0
2	0240	321	0.	.0	2992.0	* 4	1015	988	0.	.0	2992.0	* 6	17501655	0.	.0	2992.0
2	0245	322	0.	.0	2992.0	* 4	1020	989	0.	.0	2992.0	* 6	17551656	0.	.0	2992.0
2	0250	323	0.	.0	2992.0	* 4	1025	990	0.	.0	2992.0	* 6	18001657	0.	.0	2992.0
2	0255	324	0.	.0	2992.0	* 4	1030	991	0.	.0	2992.0	* 6	18051658	0.	.0	2992.0
2	0300	325	0.	.0	2992.0	* 4	1035	992	0.	.0	2992.0	* 6	18101659	0.	.0	2992.0
2	0305	326	0.	.0	2992.0	* 4	1040	993	0.	.0	2992.0	* 6	18151660	0.	.0	2992.0

```
2    0310 327    0.      .0  2992.0 *  4    1045 994    0.      .0  2992.0 *  6    18201661    0.      .0  2992.0
2    0315 328    0.      .0  2992.0 *  4    1050 995    0.      .0  2992.0 *  6    18251662    0.      .0  2992.0
2    0320 329    0.      .0  2992.0 *  4    1055 996    0.      .0  2992.0 *  6    18301663    0.      .0  2992.0
2    0325 330    0.      .0  2992.0 *  4    1100 997    0.      .0  2992.0 *  6    18351664    0.      .0  2992.0
2    0330 331    0.      .0  2992.0 *  4    1105 998    0.      .0  2992.0 *  6    18401665    0.      .0  2992.0
2    0335 332    0.      .0  2992.0 *  4    1110 999    0.      .0  2992.0 *  6    18451666    0.      .0  2992.0
2    0340 333    0.      .0  2992.0 *  4    11151000    0.      .0  2992.0 *  6    18501667    0.      .0  2992.0
2    0345 334    0.      .0  2992.0 *  4    11201001    0.      .0  2992.0 *  6    18551668    0.      .0  2992.0
2    0350 335    0.      .0  2992.0 *  4    11251002    0.      .0  2992.0 *  6    19001669    0.      .0  2992.0
2    0355 336    0.      .0  2992.0 *  4    11301003    0.      .0  2992.0 *  6    19051670    0.      .0  2992.0
2    0400 337    0.      .0  2992.0 *  4    11351004    0.      .0  2992.0 *  6    19101671    0.      .0  2992.0
2    0405 338    0.      .0  2992.0 *  4    11401005    0.      .0  2992.0 *  6    19151672    0.      .0  2992.0
2    0410 339    0.      .0  2992.0 *  4    11451006    0.      .0  2992.0 *  6    19201673    0.      .0  2992.0
2    0415 340    0.      .0  2992.0 *  4    11501007    0.      .0  2992.0 *  6    19251674    0.      .0  2992.0
2    0420 341    0.      .0  2992.0 *  4    11551008    0.      .0  2992.0 *  6    19301675    0.      .0  2992.0
2    0425 342    0.      .0  2992.0 *  4    12001009    0.      .0  2992.0 *  6    19351676    0.      .0  2992.0
2    0430 343    0.      .0  2992.0 *  4    12051010    0.      .0  2992.0 *  6    19401677    0.      .0  2992.0
2    0435 344    0.      .0  2992.0 *  4    12101011    0.      .0  2992.0 *  6    19451678    0.      .0  2992.0
2    0440 345    0.      .0  2992.0 *  4    12151012    0.      .0  2992.0 *  6    19501679    0.      .0  2992.0
2    0445 346    0.      .0  2992.0 *  4    12201013    0.      .0  2992.0 *  6    19551680    0.      .0  2992.0
2    0450 347    0.      .0  2992.0 *  4    12251014    0.      .0  2992.0 *  6    20001681    0.      .0  2992.0
2    0455 348    0.      .0  2992.0 *  4    12301015    0.      .0  2992.0 *  6    20051682    0.      .0  2992.0
2    0500 349    0.      .0  2992.0 *  4    12351016    0.      .0  2992.0 *  6    20101683    0.      .0  2992.0
2    0505 350    0.      .0  2992.0 *  4    12401017    0.      .0  2992.0 *  6    20151684    0.      .0  2992.0
2    0510 351    0.      .0  2992.0 *  4    12451018    0.      .0  2992.0 *  6    20201685    0.      .0  2992.0
2    0515 352    0.      .0  2992.0 *  4    12501019    0.      .0  2992.0 *  6    20251686    0.      .0  2992.0
2    0520 353    0.      .0  2992.0 *  4    12551020    0.      .0  2992.0 *  6    20301687    0.      .0  2992.0
2    0525 354    0.      .0  2992.0 *  4    13001021    0.      .0  2992.0 *  6    20351688    0.      .0  2992.0
2    0530 355    0.      .0  2992.0 *  4    13051022    0.      .0  2992.0 *  6    20401689    0.      .0  2992.0
2    0535 356    0.      .0  2992.0 *  4    13101023    0.      .0  2992.0 *  6    20451690    0.      .0  2992.0
2    0540 357    0.      .0  2992.0 *  4    13151024    0.      .0  2992.0 *  6    20501691    0.      .0  2992.0
2    0545 358    0.      .0  2992.0 *  4    13201025    0.      .0  2992.0 *  6    20551692    0.      .0  2992.0
2    0550 359    0.      .0  2992.0 *  4    13251026    0.      .0  2992.0 *  6    21001693    0.      .0  2992.0
2    0555 360    0.      .0  2992.0 *  4    13301027    0.      .0  2992.0 *  6    21051694    0.      .0  2992.0
2    0600 361    0.      .0  2992.0 *  4    13351028    0.      .0  2992.0 *  6    21101695    0.      .0  2992.0
2    0605 362    0.      .0  2992.0 *  4    13401029    0.      .0  2992.0 *  6    21151696    0.      .0  2992.0
2    0610 363    0.      .0  2992.0 *  4    13451030    0.      .0  2992.0 *  6    21201697    0.      .0  2992.0
2    0615 364    0.      .0  2992.0 *  4    13501031    0.      .0  2992.0 *  6    21251698    0.      .0  2992.0
2    0620 365    0.      .0  2992.0 *  4    13551032    0.      .0  2992.0 *  6    21301699    0.      .0  2992.0
2    0625 366    0.      .0  2992.0 *  4    14001033    0.      .0  2992.0 *  6    21351700    0.      .0  2992.0
2    0630 367    0.      .0  2992.0 *  4    14051034    0.      .0  2992.0 *  6    21401701    0.      .0  2992.0
2    0635 368    0.      .0  2992.0 *  4    14101035    0.      .0  2992.0 *  6    21451702    0.      .0  2992.0
2    0640 369    0.      .0  2992.0 *  4    14151036    0.      .0  2992.0 *  6    21501703    0.      .0  2992.0
2    0645 370    0.      .0  2992.0 *  4    14201037    0.      .0  2992.0 *  6    21551704    0.      .0  2992.0
2    0650 371    0.      .0  2992.0 *  4    14251038    0.      .0  2992.0 *  6    22001705    0.      .0  2992.0
2    0655 372    0.      .0  2992.0 *  4    14301039    0.      .0  2992.0 *  6    22051706    0.      .0  2992.0
2    0700 373    0.      .0  2992.0 *  4    14351040    0.      .0  2992.0 *  6    22101707    0.      .0  2992.0
2    0705 374    0.      .0  2992.0 *  4    14401041    0.      .0  2992.0 *  6    22151708    0.      .0  2992.0
2    0710 375    0.      .0  2992.0 *  4    14451042    0.      .0  2992.0 *  6    22201709    0.      .0  2992.0
2    0715 376    0.      .0  2992.0 *  4    14501043    0.      .0  2992.0 *  6    22251710    0.      .0  2992.0
2    0720 377    0.      .0  2992.0 *  4    14551044    0.      .0  2992.0 *  6    22301711    0.      .0  2992.0
2    0725 378    0.      .0  2992.0 *  4    15001045    0.      .0  2992.0 *  6    22351712    0.      .0  2992.0
2    0730 379    0.      .0  2992.0 *  4    15051046    0.      .0  2992.0 *  6    22401713    0.      .0  2992.0
2    0735 380    0.      .0  2992.0 *  4    15101047    0.      .0  2992.0 *  6    22451714    0.      .0  2992.0
2    0740 381    0.      .0  2992.0 *  4    15151048    0.      .0  2992.0 *  6    22501715    0.      .0  2992.0
2    0745 382    0.      .0  2992.0 *  4    15201049    0.      .0  2992.0 *  6    22551716    0.      .0  2992.0
2    0750 383    0.      .0  2992.0 *  4    15251050    0.      .0  2992.0 *  6    23001717    0.      .0  2992.0
2    0755 384    0.      .0  2992.0 *  4    15301051    0.      .0  2992.0 *  6    23051718    0.      .0  2992.0
2    0800 385    0.      .0  2992.0 *  4    15351052    0.      .0  2992.0 *  6    23101719    0.      .0  2992.0
2    0805 386    0.      .0  2992.0 *  4    15401053    0.      .0  2992.0 *  6    23151720    0.      .0  2992.0
2    0810 387    0.      .0  2992.0 *  4    15451054    0.      .0  2992.0 *  6    23201721    0.      .0  2992.0
2    0815 388    0.      .0  2992.0 *  4    15501055    0.      .0  2992.0 *  6    23251722    0.      .0  2992.0
2    0820 389    0.      .0  2992.0 *  4    15551056    0.      .0  2992.0 *  6    23301723    0.      .0  2992.0
2    0825 390    0.      .0  2992.0 *  4    16001057    0.      .0  2992.0 *  6    23351724    0.      .0  2992.0
2    0830 391    0.      .0  2992.0 *  4    16051058    0.      .0  2992.0 *  6    23401725    0.      .0  2992.0
2    0835 392    0.      .0  2992.0 *  4    16101059    0.      .0  2992.0 *  6    23451726    0.      .0  2992.0
2    0840 393    0.      .0  2992.0 *  4    16151060    0.      .0  2992.0 *  6    23501727    0.      .0  2992.0
2    0845 394    0.      .0  2992.0 *  4    16201061    0.      .0  2992.0 *  6    23551728    0.      .0  2992.0
2    0850 395    0.      .0  2992.0 *  4    16251062    0.      .0  2992.0 *  7    00001729    0.      .0  2992.0
2    0855 396    0.      .0  2992.0 *  4    16301063    0.      .0  2992.0 *  7    00051730    0.      .0  2992.0
2    0900 397    0.      .0  2992.0 *  4    16351064    0.      .0  2992.0 *  7    00101731    0.      .0  2992.0
2    0905 398    0.      .0  2992.0 *  4    16401065    0.      .0  2992.0 *  7    00151732    0.      .0  2992.0
2    0910 399    0.      .0  2992.0 *  4    16451066    0.      .0  2992.0 *  7    00201733    0.      .0  2992.0
2    0915 400    0.      .0  2992.0 *  4    16501067    0.      .0  2992.0 *  7    00251734    0.      .0  2992.0
2    0920 401    0.      .0  2992.0 *  4    16551068    0.      .0  2992.0 *  7    00301735    0.      .0  2992.0
2    0925 402    0.      .0  2992.0 *  4    17001069    0.      .0  2992.0 *  7    00351736    0.      .0  2992.0
2    0930 403    0.      .0  2992.0 *  4    17051070    0.      .0  2992.0 *  7    00401737    0.      .0  2992.0
2    0935 404    0.      .0  2992.0 *  4    17101071    0.      .0  2992.0 *  7    00451738    0.      .0  2992.0
2    0940 405    0.      .0  2992.0 *  4    17151072    0.      .0  2992.0 *  7    00501739    0.      .0  2992.0
2    0945 406    0.      .0  2992.0 *  4    17201073    0.      .0  2992.0 *  7    00551740    0.      .0  2992.0
2    0950 407    0.      .0  2992.0 *  4    17251074    0.      .0  2992.0 *  7    01001741    0.      .0  2992.0
2    0955 408    0.      .0  2992.0 *  4    17301075    0.      .0  2992.0 *  7    01051742    0.      .0  2992.0
2    1000 409    0.      .0  2992.0 *  4    17351076    0.      .0  2992.0 *  7    01101743    0.      .0  2992.0
2    1005 410    0.      .0  2992.0 *  4    17401077    0.      .0  2992.0 *  7    01151744    0.      .0  2992.0
2    1010 411    0.      .0  2992.0 *  4    17451078    0.      .0  2992.0 *  7    01201745    0.      .0  2992.0
2    1015 412    0.      .0  2992.0 *  4    17501079    0.      .0  2992.0 *  7    01251746    0.      .0  2992.0
2    1020 413    0.      .0  2992.0 *  4    17551080    0.      .0  2992.0 *  7    01301747    0.      .0  2992.0
2    1025 414    0.      .0  2992.0 *  4    18001081    0.      .0  2992.0 *  7    01351748    0.      .0  2992.0
2    1030 415    0.      .0  2992.0 *  4    18051082    0.      .0  2992.0 *  7    01401749    0.      .0  2992.0
```

2	1035	416	0.	.0	2992.0	*	4	18101083	0.	.0	2992.0	*	7	01451750	0.	.0	2992.0
2	1040	417	0.	.0	2992.0	*	4	18151084	0.	.0	2992.0	*	7	01501751	0.	.0	2992.0
2	1045	418	0.	.0	2992.0	*	4	18201085	0.	.0	2992.0	*	7	01551752	0.	.0	2992.0
2	1050	419	0.	.0	2992.0	*	4	18251086	0.	.0	2992.0	*	7	02001753	0.	.0	2992.0
2	1055	420	0.	.0	2992.0	*	4	18301087	0.	.0	2992.0	*	7	02051754	0.	.0	2992.0
2	1100	421	0.	.0	2992.0	*	4	18351088	0.	.0	2992.0	*	7	02101755	0.	.0	2992.0
2	1105	422	0.	.0	2992.0	*	4	18401089	0.	.0	2992.0	*	7	02151756	0.	.0	2992.0
2	1110	423	0.	.0	2992.0	*	4	18451090	0.	.0	2992.0	*	7	02201757	0.	.0	2992.0
2	1115	424	0.	.0	2992.0	*	4	18501091	0.	.0	2992.0	*	7	02251758	0.	.0	2992.0
2	1120	425	0.	.0	2992.0	*	4	18551092	0.	.0	2992.0	*	7	02301759	0.	.0	2992.0
2	1125	426	0.	.0	2992.0	*	4	19001093	0.	.0	2992.0	*	7	02351760	0.	.0	2992.0
2	1130	427	0.	.0	2992.0	*	4	19051094	0.	.0	2992.0	*	7	02401761	0.	.0	2992.0
2	1135	428	0.	.0	2992.0	*	4	19101095	0.	.0	2992.0	*	7	02451762	0.	.0	2992.0
2	1140	429	0.	.0	2992.0	*	4	19151096	0.	.0	2992.0	*	7	02501763	0.	.0	2992.0
2	1145	430	0.	.0	2992.0	*	4	19201097	0.	.0	2992.0	*	7	02551764	0.	.0	2992.0
2	1150	431	0.	.0	2992.0	*	4	19251098	0.	.0	2992.0	*	7	03001765	0.	.0	2992.0
2	1155	432	0.	.0	2992.0	*	4	19301099	0.	.0	2992.0	*	7	03051766	0.	.0	2992.0
2	1200	433	0.	.0	2992.0	*	4	19351100	0.	.0	2992.0	*	7	03101767	0.	.0	2992.0
2	1205	434	0.	.0	2992.0	*	4	19401101	0.	.0	2992.0	*	7	03151768	0.	.0	2992.0
2	1210	435	0.	.0	2992.0	*	4	19451102	0.	.0	2992.0	*	7	03201769	0.	.0	2992.0
2	1215	436	0.	.0	2992.0	*	4	19501103	0.	.0	2992.0	*	7	03251770	0.	.0	2992.0
2	1220	437	0.	.0	2992.0	*	4	19551104	0.	.0	2992.0	*	7	03301771	0.	.0	2992.0
2	1225	438	0.	.0	2992.0	*	4	20001105	0.	.0	2992.0	*	7	03351772	0.	.0	2992.0
2	1230	439	0.	.0	2992.0	*	4	20051106	0.	.0	2992.0	*	7	03401773	0.	.0	2992.0
2	1235	440	0.	.0	2992.0	*	4	20101107	0.	.0	2992.0	*	7	03451774	0.	.0	2992.0
2	1240	441	0.	.0	2992.0	*	4	20151108	0.	.0	2992.0	*	7	03501775	0.	.0	2992.0
2	1245	442	0.	.0	2992.0	*	4	20201109	0.	.0	2992.0	*	7	03551776	0.	.0	2992.0
2	1250	443	0.	.0	2992.0	*	4	20251110	0.	.0	2992.0	*	7	04001777	0.	.0	2992.0
2	1255	444	0.	.0	2992.0	*	4	20301111	0.	.0	2992.0	*	7	04051778	0.	.0	2992.0
2	1300	445	0.	.0	2992.0	*	4	20351112	0.	.0	2992.0	*	7	04101779	0.	.0	2992.0
2	1305	446	0.	.0	2992.0	*	4	20401113	0.	.0	2992.0	*	7	04151780	0.	.0	2992.0
2	1310	447	0.	.0	2992.0	*	4	20451114	0.	.0	2992.0	*	7	04201781	0.	.0	2992.0
2	1315	448	0.	.0	2992.0	*	4	20501115	0.	.0	2992.0	*	7	04251782	0.	.0	2992.0
2	1320	449	0.	.0	2992.0	*	4	20551116	0.	.0	2992.0	*	7	04301783	0.	.0	2992.0
2	1325	450	0.	.0	2992.0	*	4	21001117	0.	.0	2992.0	*	7	04351784	0.	.0	2992.0
2	1330	451	0.	.0	2992.0	*	4	21051118	0.	.0	2992.0	*	7	04401785	0.	.0	2992.0
2	1335	452	0.	.0	2992.0	*	4	21101119	0.	.0	2992.0	*	7	04451786	0.	.0	2992.0
2	1340	453	0.	.0	2992.0	*	4	21151120	0.	.0	2992.0	*	7	04501787	0.	.0	2992.0
2	1345	454	0.	.0	2992.0	*	4	21201121	0.	.0	2992.0	*	7	04551788	0.	.0	2992.0
2	1350	455	0.	.0	2992.0	*	4	21251122	0.	.0	2992.0	*	7	05001789	0.	.0	2992.0
2	1355	456	0.	.0	2992.0	*	4	21301123	0.	.0	2992.0	*	7	05051790	0.	.0	2992.0
2	1400	457	0.	.0	2992.0	*	4	21351124	0.	.0	2992.0	*	7	05101791	0.	.0	2992.0
2	1405	458	0.	.0	2992.0	*	4	21401125	0.	.0	2992.0	*	7	05151792	0.	.0	2992.0
2	1410	459	0.	.0	2992.0	*	4	21451126	0.	.0	2992.0	*	7	05201793	0.	.0	2992.0
2	1415	460	0.	.0	2992.0	*	4	21501127	0.	.0	2992.0	*	7	05251794	0.	.0	2992.0
2	1420	461	0.	.0	2992.0	*	4	21551128	0.	.0	2992.0	*	7	05301795	0.	.0	2992.0
2	1425	462	0.	.0	2992.0	*	4	22001129	0.	.0	2992.0	*	7	05351796	0.	.0	2992.0
2	1430	463	0.	.0	2992.0	*	4	22051130	0.	.0	2992.0	*	7	05401797	0.	.0	2992.0
2	1435	464	0.	.0	2992.0	*	4	22101131	0.	.0	2992.0	*	7	05451798	0.	.0	2992.0
2	1440	465	0.	.0	2992.0	*	4	22151132	0.	.0	2992.0	*	7	05501799	0.	.0	2992.0
2	1445	466	0.	.0	2992.0	*	4	22201133	0.	.0	2992.0	*	7	05551800	0.	.0	2992.0
2	1450	467	0.	.0	2992.0	*	4	22251134	0.	.0	2992.0	*	7	06001801	0.	.0	2992.0
2	1455	468	0.	.0	2992.0	*	4	22301135	0.	.0	2992.0	*	7	06051802	0.	.0	2992.0
2	1500	469	0.	.0	2992.0	*	4	22351136	0.	.0	2992.0	*	7	06101803	0.	.0	2992.0
2	1505	470	0.	.0	2992.0	*	4	22401137	0.	.0	2992.0	*	7	06151804	0.	.0	2992.0
2	1510	471	0.	.0	2992.0	*	4	22451138	0.	.0	2992.0	*	7	06201805	0.	.0	2992.0
2	1515	472	0.	.0	2992.0	*	4	22501139	0.	.0	2992.0	*	7	06251806	0.	.0	2992.0
2	1520	473	0.	.0	2992.0	*	4	22551140	0.	.0	2992.0	*	7	06301807	0.	.0	2992.0
2	1525	474	0.	.0	2992.0	*	4	23001141	0.	.0	2992.0	*	7	06351808	0.	.0	2992.0
2	1530	475	0.	.0	2992.0	*	4	23051142	0.	.0	2992.0	*	7	06401809	0.	.0	2992.0
2	1535	476	0.	.0	2992.0	*	4	23101143	0.	.0	2992.0	*	7	06451810	0.	.0	2992.0
2	1540	477	0.	.0	2992.0	*	4	23151144	0.	.0	2992.0	*	7	06501811	0.	.0	2992.0
2	1545	478	0.	.0	2992.0	*	4	23201145	0.	.0	2992.0	*	7	06551812	0.	.0	2992.0
2	1550	479	0.	.0	2992.0	*	4	23251146	0.	.0	2992.0	*	7	07001813	0.	.0	2992.0
2	1555	480	0.	.0	2992.0	*	4	23301147	0.	.0	2992.0	*	7	07051814	0.	.0	2992.0
2	1600	481	0.	.0	2992.0	*	4	23351148	0.	.0	2992.0	*	7	07101815	0.	.0	2992.0
2	1605	482	0.	.0	2992.0	*	4	23401149	0.	.0	2992.0	*	7	07151816	0.	.0	2992.0
2	1610	483	0.	.0	2992.0	*	4	23451150	0.	.0	2992.0	*	7	07201817	0.	.0	2992.0
2	1615	484	0.	.0	2992.0	*	4	23501151	0.	.0	2992.0	*	7	07251818	0.	.0	2992.0
2	1620	485	0.	.0	2992.0	*	4	23551152	0.	.0	2992.0	*	7	07301819	0.	.0	2992.0
2	1625	486	0.	.0	2992.0	*	5	00001153	0.	.0	2992.0	*	7	07351820	0.	.0	2992.0
2	1630	487	0.	.0	2992.0	*	5	00051154	0.	.0	2992.0	*	7	07401821	0.	.0	2992.0
2	1635	488	0.	.0	2992.0	*	5	00101155	0.	.0	2992.0	*	7	07451822	0.	.0	2992.0
2	1640	489	0.	.0	2992.0	*	5	00151156	0.	.0	2992.0	*	7	07501823	0.	.0	2992.0
2	1645	490	0.	.0	2992.0	*	5	00201157	0.	.0	2992.0	*	7	07551824	0.	.0	2992.0
2	1650	491	0.	.0	2992.0	*	5	00251158	0.	.0	2992.0	*	7	08001825	0.	.0	2992.0
2	1655	492	0.	.0	2992.0	*	5	00301159	0.	.0	2992.0	*	7	08051826	0.	.0	2992.0
2	1700	493	0.	.0	2992.0	*	5	00351160	0.	.0	2992.0	*	7	08101827	0.	.0	2992.0
2	1705	494	0.	.0	2992.0	*	5	00401161	0.	.0	2992.0	*	7	08151828	0.	.0	2992.0
2	1710	495	0.	.0	2992.0	*	5	00451162	0.	.0	2992.0	*	7	08201829	0.	.0	2992.0
2	1715	496	0.	.0	2992.0	*	5	00501163	0.	.0	2992.0	*	7	08251830	0.	.0	2992.0
2	1720	497	0.	.0	2992.0	*	5	00551164	0.	.0	2992.0	*	7	08301831	0.	.0	2992.0
2	1725	498	0.	.0	2992.0	*	5	01001165	0.	.0	2992.0	*	7	08351832	0.	.0	2992.0
2	1730	499	0.	.0	2992.0	*	5	01051166	0.	.0	2992.0	*	7	08401833	0.	.0	2992.0
2	1735	500	0.	.0	2992.0	*	5	01101167	0.	.0	2992.0	*	7	08451834	0.	.0	2992.0
2	1740	501	0.	.0	2992.0	*	5	01151168	0.	.0	2992.0	*	7	08501835	0.	.0	2992.0
2	1745	502	0.	.0	2992.0	*	5	01201169	0.	.0	2992.0	*	7	08551836	0.	.0	2992.0
2	1750	503	0.	.0	2992.0	*	5	01251170	0.	.0	2992.0	*	7	09001837	0.	.0	2992.0
2	1755	504	0.	.0	2992.0	*	5	01301171	0.	.0	2992.0	*	7	09051838	0.	.0	2992.0

2	1800	505	0.	.0	2992.0	*	5	01351172	0.	.0	2992.0	*	7	09101839	0.	.0	2992.0
2	1805	506	0.	.0	2992.0	*	5	01401173	0.	.0	2992.0	*	7	09151840	0.	.0	2992.0
2	1810	507	0.	.0	2992.0	*	5	01451174	0.	.0	2992.0	*	7	09201841	0.	.0	2992.0
2	1815	508	0.	.0	2992.0	*	5	01501175	0.	.0	2992.0	*	7	09251842	0.	.0	2992.0
2	1820	509	0.	.0	2992.0	*	5	01551176	0.	.0	2992.0	*	7	09301843	0.	.0	2992.0
2	1825	510	0.	.0	2992.0	*	5	02001177	0.	.0	2992.0	*	7	09351844	0.	.0	2992.0
2	1830	511	0.	.0	2992.0	*	5	02051178	0.	.0	2992.0	*	7	09401845	0.	.0	2992.0
2	1835	512	0.	.0	2992.0	*	5	02101179	0.	.0	2992.0	*	7	09451846	0.	.0	2992.0
2	1840	513	0.	.0	2992.0	*	5	02151180	0.	.0	2992.0	*	7	09501847	0.	.0	2992.0
2	1845	514	0.	.0	2992.0	*	5	02201181	0.	.0	2992.0	*	7	09551848	0.	.0	2992.0
2	1850	515	0.	.0	2992.0	*	5	02251182	0.	.0	2992.0	*	7	10001849	0.	.0	2992.0
2	1855	516	0.	.0	2992.0	*	5	02301183	0.	.0	2992.0	*	7	10051850	0.	.0	2992.0
2	1900	517	0.	.0	2992.0	*	5	02351184	0.	.0	2992.0	*	7	10101851	0.	.0	2992.0
2	1905	518	0.	.0	2992.0	*	5	02401185	0.	.0	2992.0	*	7	10151852	0.	.0	2992.0
2	1910	519	0.	.0	2992.0	*	5	02451186	0.	.0	2992.0	*	7	10201853	0.	.0	2992.0
2	1915	520	0.	.0	2992.0	*	5	02501187	0.	.0	2992.0	*	7	10251854	0.	.0	2992.0
2	1920	521	0.	.0	2992.0	*	5	02551188	0.	.0	2992.0	*	7	10301855	0.	.0	2992.0
2	1925	522	0.	.0	2992.0	*	5	03001189	0.	.0	2992.0	*	7	10351856	0.	.0	2992.0
2	1930	523	0.	.0	2992.0	*	5	03051190	0.	.0	2992.0	*	7	10401857	0.	.0	2992.0
2	1935	524	0.	.0	2992.0	*	5	03101191	0.	.0	2992.0	*	7	10451858	0.	.0	2992.0
2	1940	525	0.	.0	2992.0	*	5	03151192	0.	.0	2992.0	*	7	10501859	0.	.0	2992.0
2	1945	526	0.	.0	2992.0	*	5	03201193	0.	.0	2992.0	*	7	10551860	0.	.0	2992.0
2	1950	527	0.	.0	2992.0	*	5	03251194	0.	.0	2992.0	*	7	11001861	0.	.0	2992.0
2	1955	528	0.	.0	2992.0	*	5	03301195	0.	.0	2992.0	*	7	11051862	0.	.0	2992.0
2	2000	529	0.	.0	2992.0	*	5	03351196	0.	.0	2992.0	*	7	11101863	0.	.0	2992.0
2	2005	530	0.	.0	2992.0	*	5	03401197	0.	.0	2992.0	*	7	11151864	0.	.0	2992.0
2	2010	531	0.	.0	2992.0	*	5	03451198	0.	.0	2992.0	*	7	11201865	0.	.0	2992.0
2	2015	532	0.	.0	2992.0	*	5	03501199	0.	.0	2992.0	*	7	11251866	0.	.0	2992.0
2	2020	533	0.	.0	2992.0	*	5	03551200	0.	.0	2992.0	*	7	11301867	0.	.0	2992.0
2	2025	534	0.	.0	2992.0	*	5	04001201	0.	.0	2992.0	*	7	11351868	0.	.0	2992.0
2	2030	535	0.	.0	2992.0	*	5	04051202	0.	.0	2992.0	*	7	11401869	0.	.0	2992.0
2	2035	536	0.	.0	2992.0	*	5	04101203	0.	.0	2992.0	*	7	11451870	0.	.0	2992.0
2	2040	537	0.	.0	2992.0	*	5	04151204	0.	.0	2992.0	*	7	11501871	0.	.0	2992.0
2	2045	538	0.	.0	2992.0	*	5	04201205	0.	.0	2992.0	*	7	11551872	0.	.0	2992.0
2	2050	539	0.	.0	2992.0	*	5	04251206	0.	.0	2992.0	*	7	12001873	0.	.0	2992.0
2	2055	540	0.	.0	2992.0	*	5	04301207	0.	.0	2992.0	*	7	12051874	0.	.0	2992.0
2	2100	541	0.	.0	2992.0	*	5	04351208	0.	.0	2992.0	*	7	12101875	0.	.0	2992.0
2	2105	542	0.	.0	2992.0	*	5	04401209	0.	.0	2992.0	*	7	12151876	0.	.0	2992.0
2	2110	543	0.	.0	2992.0	*	5	04451210	0.	.0	2992.0	*	7	12201877	0.	.0	2992.0
2	2115	544	0.	.0	2992.0	*	5	04501211	0.	.0	2992.0	*	7	12251878	0.	.0	2992.0
2	2120	545	0.	.0	2992.0	*	5	04551212	0.	.0	2992.0	*	7	12301879	0.	.0	2992.0
2	2125	546	0.	.0	2992.0	*	5	05001213	0.	.0	2992.0	*	7	12351880	0.	.0	2992.0
2	2130	547	0.	.0	2992.0	*	5	05051214	0.	.0	2992.0	*	7	12401881	0.	.0	2992.0
2	2135	548	0.	.0	2992.0	*	5	05101215	0.	.0	2992.0	*	7	12451882	0.	.0	2992.0
2	2140	549	0.	.0	2992.0	*	5	05151216	0.	.0	2992.0	*	7	12501883	0.	.0	2992.0
2	2145	550	0.	.0	2992.0	*	5	05201217	0.	.0	2992.0	*	7	12551884	0.	.0	2992.0
2	2150	551	0.	.0	2992.0	*	5	05251218	0.	.0	2992.0	*	7	13001885	0.	.0	2992.0
2	2155	552	0.	.0	2992.0	*	5	05301219	0.	.0	2992.0	*	7	13051886	0.	.0	2992.0
2	2200	553	0.	.0	2992.0	*	5	05351220	0.	.0	2992.0	*	7	13101887	0.	.0	2992.0
2	2205	554	0.	.0	2992.0	*	5	05401221	0.	.0	2992.0	*	7	13151888	0.	.0	2992.0
2	2210	555	0.	.0	2992.0	*	5	05451222	0.	.0	2992.0	*	7	13201889	0.	.0	2992.0
2	2215	556	0.	.0	2992.0	*	5	05501223	0.	.0	2992.0	*	7	13251890	0.	.0	2992.0
2	2220	557	0.	.0	2992.0	*	5	05551224	0.	.0	2992.0	*	7	13301891	0.	.0	2992.0
2	2225	558	0.	.0	2992.0	*	5	06001225	0.	.0	2992.0	*	7	13351892	0.	.0	2992.0
2	2230	559	0.	.0	2992.0	*	5	06051226	0.	.0	2992.0	*	7	13401893	0.	.0	2992.0
2	2235	560	0.	.0	2992.0	*	5	06101227	0.	.0	2992.0	*	7	13451894	0.	.0	2992.0
2	2240	561	0.	.0	2992.0	*	5	06151228	0.	.0	2992.0	*	7	13501895	0.	.0	2992.0
2	2245	562	0.	.0	2992.0	*	5	06201229	0.	.0	2992.0	*	7	13551896	0.	.0	2992.0
2	2250	563	0.	.0	2992.0	*	5	06251230	0.	.0	2992.0	*	7	14001897	0.	.0	2992.0
2	2255	564	0.	.0	2992.0	*	5	06301231	0.	.0	2992.0	*	7	14051898	0.	.0	2992.0
2	2300	565	0.	.0	2992.0	*	5	06351232	0.	.0	2992.0	*	7	14101899	0.	.0	2992.0
2	2305	566	0.	.0	2992.0	*	5	06401233	0.	.0	2992.0	*	7	14151900	0.	.0	2992.0
2	2310	567	0.	.0	2992.0	*	5	06451234	0.	.0	2992.0	*	7	14201901	0.	.0	2992.0
2	2315	568	0.	.0	2992.0	*	5	06501235	0.	.0	2992.0	*	7	14251902	0.	.0	2992.0
2	2320	569	0.	.0	2992.0	*	5	06551236	0.	.0	2992.0	*	7	14301903	0.	.0	2992.0
2	2325	570	0.	.0	2992.0	*	5	07001237	0.	.0	2992.0	*	7	14351904	0.	.0	2992.0
2	2330	571	0.	.0	2992.0	*	5	07051238	0.	.0	2992.0	*	7	14401905	0.	.0	2992.0
2	2335	572	0.	.0	2992.0	*	5	07101239	0.	.0	2992.0	*	7	14451906	0.	.0	2992.0
2	2340	573	0.	.0	2992.0	*	5	07151240	0.	.0	2992.0	*	7	14501907	0.	.0	2992.0
2	2345	574	0.	.0	2992.0	*	5	07201241	0.	.0	2992.0	*	7	14551908	0.	.0	2992.0
2	2350	575	0.	.0	2992.0	*	5	07251242	0.	.0	2992.0	*	7	15001909	0.	.0	2992.0
2	2355	576	0.	.0	2992.0	*	5	07301243	0.	.0	2992.0	*	7	15051910	0.	.0	2992.0
3	0000	577	0.	.0	2992.0	*	5	07351244	0.	.0	2992.0	*	7	15101911	0.	.0	2992.0
3	0005	578	0.	.0	2992.0	*	5	07401245	0.	.0	2992.0	*	7	15151912	0.	.0	2992.0
3	0010	579	0.	.0	2992.0	*	5	07451246	0.	.0	2992.0	*	7	15201913	0.	.0	2992.0
3	0015	580	0.	.0	2992.0	*	5	07501247	0.	.0	2992.0	*	7	15251914	0.	.0	2992.0
3	0020	581	0.	.0	2992.0	*	5	07551248	0.	.0	2992.0	*	7	15301915	0.	.0	2992.0
3	0025	582	0.	.0	2992.0	*	5	08001249	0.	.0	2992.0	*	7	15351916	0.	.0	2992.0
3	0030	583	0.	.0	2992.0	*	5	08051250	0.	.0	2992.0	*	7	15401917	0.	.0	2992.0
3	0035	584	0.	.0	2992.0	*	5	08101251	0.	.0	2992.0	*	7	15451918	0.	.0	2992.0
3	0040	585	0.	.0	2992.0	*	5	08151252	0.	.0	2992.0	*	7	15501919	0.	.0	2992.0
3	0045	586	0.	.0	2992.0	*	5	08201253	0.	.0	2992.0	*	7	15551920	0.	.0	2992.0
3	0050	587	0.	.0	2992.0	*	5	08251254	0.	.0	2992.0	*	7	16001921	0.	.0	2992.0
3	0055	588	0.	.0	2992.0	*	5	08301255	0.	.0	2992.0	*	7	16051922	0.	.0	2992.0
3	0100	589	0.	.0	2992.0	*	5	08351256	0.	.0	2992.0	*	7	16101923	0.	.0	2992.0
3	0105	590	0.	.0	2992.0	*	5	08401257	0.	.0	2992.0	*	7	16151924	0.	.0	2992.0
3	0110	591	0.	.0	2992.0	*	5	08451258	0.	.0	2992.0	*	7	16201925	0.	.0	2992.0
3	0115	592	0.	.0	2992.0	*	5	08501259	0.	.0	2992.0	*	7	16251926	0.	.0	2992.0
3	0120	593	0.	.0	2992.0	*	5	08551260	0.	.0	2992.0	*	7	16301927	0.	.0	2992.0

3	0125	594	0.	.0	2992.0	* 5	09001261	0.	.0	2992.0	* 7	16351928	0.	.0	2992.0
3	0130	595	0.	.0	2992.0	* 5	09051262	0.	.0	2992.0	* 7	16401929	0.	.0	2992.0
3	0135	596	0.	.0	2992.0	* 5	09101263	0.	.0	2992.0	* 7	16451930	0.	.0	2992.0
3	0140	597	0.	.0	2992.0	* 5	09151264	0.	.0	2992.0	* 7	16501931	0.	.0	2992.0
3	0145	598	0.	.0	2992.0	* 5	09201265	0.	.0	2992.0	* 7	16551932	0.	.0	2992.0
3	0150	599	0.	.0	2992.0	* 5	09251266	0.	.0	2992.0	* 7	17001933	0.	.0	2992.0
3	0155	600	0.	.0	2992.0	* 5	09301267	0.	.0	2992.0	* 7	17051934	0.	.0	2992.0
3	0200	601	0.	.0	2992.0	* 5	09351268	0.	.0	2992.0	* 7	17101935	0.	.0	2992.0
3	0205	602	0.	.0	2992.0	* 5	09401269	0.	.0	2992.0	* 7	17151936	0.	.0	2992.0
3	0210	603	0.	.0	2992.0	* 5	09451270	0.	.0	2992.0	* 7	17201937	0.	.0	2992.0
3	0215	604	0.	.0	2992.0	* 5	09501271	0.	.0	2992.0	* 7	17251938	0.	.0	2992.0
3	0220	605	0.	.0	2992.0	* 5	09551272	0.	.0	2992.0	* 7	17301939	0.	.0	2992.0
3	0225	606	0.	.0	2992.0	* 5	10001273	0.	.0	2992.0	* 7	17351940	0.	.0	2992.0
3	0230	607	0.	.0	2992.0	* 5	10051274	0.	.0	2992.0	* 7	17401941	0.	.0	2992.0
3	0235	608	0.	.0	2992.0	* 5	10101275	0.	.0	2992.0	* 7	17451942	0.	.0	2992.0
3	0240	609	0.	.0	2992.0	* 5	10151276	0.	.0	2992.0	* 7	17501943	0.	.0	2992.0
3	0245	610	0.	.0	2992.0	* 5	10201277	0.	.0	2992.0	* 7	17551944	0.	.0	2992.0
3	0250	611	0.	.0	2992.0	* 5	10251278	0.	.0	2992.0	* 7	18001945	0.	.0	2992.0
3	0255	612	0.	.0	2992.0	* 5	10301279	0.	.0	2992.0	* 7	18051946	0.	.0	2992.0
3	0300	613	0.	.0	2992.0	* 5	10351280	0.	.0	2992.0	* 7	18101947	0.	.0	2992.0
3	0305	614	0.	.0	2992.0	* 5	10401281	0.	.0	2992.0	* 7	18151948	0.	.0	2992.0
3	0310	615	0.	.0	2992.0	* 5	10451282	0.	.0	2992.0	* 7	18201949	0.	.0	2992.0
3	0315	616	0.	.0	2992.0	* 5	10501283	0.	.0	2992.0	* 7	18251950	0.	.0	2992.0
3	0320	617	0.	.0	2992.0	* 5	10551284	0.	.0	2992.0	* 7	18301951	0.	.0	2992.0
3	0325	618	0.	.0	2992.0	* 5	11001285	0.	.0	2992.0	* 7	18351952	0.	.0	2992.0
3	0330	619	0.	.0	2992.0	* 5	11051286	0.	.0	2992.0	* 7	18401953	0.	.0	2992.0
3	0335	620	0.	.0	2992.0	* 5	11101287	0.	.0	2992.0	* 7	18451954	0.	.0	2992.0
3	0340	621	0.	.0	2992.0	* 5	11151288	0.	.0	2992.0	* 7	18501955	0.	.0	2992.0
3	0345	622	0.	.0	2992.0	* 5	11201289	0.	.0	2992.0	* 7	18551956	0.	.0	2992.0
3	0350	623	0.	.0	2992.0	* 5	11251290	0.	.0	2992.0	* 7	19001957	0.	.0	2992.0
3	0355	624	0.	.0	2992.0	* 5	11301291	0.	.0	2992.0	* 7	19051958	0.	.0	2992.0
3	0400	625	0.	.0	2992.0	* 5	11351292	0.	.0	2992.0	* 7	19101959	0.	.0	2992.0
3	0405	626	0.	.0	2992.0	* 5	11401293	0.	.0	2992.0	* 7	19151960	0.	.0	2992.0
3	0410	627	0.	.0	2992.0	* 5	11451294	0.	.0	2992.0	* 7	19201961	0.	.0	2992.0
3	0415	628	0.	.0	2992.0	* 5	11501295	0.	.0	2992.0	* 7	19251962	0.	.0	2992.0
3	0420	629	0.	.0	2992.0	* 5	11551296	0.	.0	2992.0	* 7	19301963	0.	.0	2992.0
3	0425	630	0.	.0	2992.0	* 5	12001297	0.	.0	2992.0	* 7	19351964	0.	.0	2992.0
3	0430	631	0.	.0	2992.0	* 5	12051298	0.	.0	2992.0	* 7	19401965	0.	.0	2992.0
3	0435	632	0.	.0	2992.0	* 5	12101299	0.	.0	2992.0	* 7	19451966	0.	.0	2992.0
3	0440	633	0.	.0	2992.0	* 5	12151300	0.	.0	2992.0	* 7	19501967	0.	.0	2992.0
3	0445	634	0.	.0	2992.0	* 5	12201301	0.	.0	2992.0	* 7	19551968	0.	.0	2992.0
3	0450	635	0.	.0	2992.0	* 5	12251302	0.	.0	2992.0	* 7	20001969	0.	.0	2992.0
3	0455	636	0.	.0	2992.0	* 5	12301303	0.	.0	2992.0	* 7	20051970	0.	.0	2992.0
3	0500	637	0.	.0	2992.0	* 5	12351304	0.	.0	2992.0	* 7	20101971	0.	.0	2992.0
3	0505	638	0.	.0	2992.0	* 5	12401305	0.	.0	2992.0	* 7	20151972	0.	.0	2992.0
3	0510	639	0.	.0	2992.0	* 5	12451306	0.	.0	2992.0	* 7	20201973	0.	.0	2992.0
3	0515	640	0.	.0	2992.0	* 5	12501307	0.	.0	2992.0	* 7	20251974	0.	.0	2992.0
3	0520	641	0.	.0	2992.0	* 5	12551308	0.	.0	2992.0	* 7	20301975	0.	.0	2992.0
3	0525	642	0.	.0	2992.0	* 5	13001309	0.	.0	2992.0	* 7	20351976	0.	.0	2992.0
3	0530	643	0.	.0	2992.0	* 5	13051310	0.	.0	2992.0	* 7	20401977	0.	.0	2992.0
3	0535	644	0.	.0	2992.0	* 5	13101311	0.	.0	2992.0	* 7	20451978	0.	.0	2992.0
3	0540	645	0.	.0	2992.0	* 5	13151312	0.	.0	2992.0	* 7	20501979	0.	.0	2992.0
3	0545	646	0.	.0	2992.0	* 5	13201313	0.	.0	2992.0	* 7	20551980	0.	.0	2992.0
3	0550	647	0.	.0	2992.0	* 5	13251314	0.	.0	2992.0	* 7	21001981	0.	.0	2992.0
3	0555	648	0.	.0	2992.0	* 5	13301315	0.	.0	2992.0	* 7	21051982	0.	.0	2992.0
3	0600	649	0.	.0	2992.0	* 5	13351316	0.	.0	2992.0	* 7	21101983	0.	.0	2992.0
3	0605	650	0.	.0	2992.0	* 5	13401317	0.	.0	2992.0	* 7	21151984	0.	.0	2992.0
3	0610	651	0.	.0	2992.0	* 5	13451318	0.	.0	2992.0	* 7	21201985	0.	.0	2992.0
3	0615	652	0.	.0	2992.0	* 5	13501319	0.	.0	2992.0	* 7	21251986	0.	.0	2992.0
3	0620	653	0.	.0	2992.0	* 5	13551320	0.	.0	2992.0	* 7	21301987	0.	.0	2992.0
3	0625	654	0.	.0	2992.0	* 5	14001321	0.	.0	2992.0	* 7	21351988	0.	.0	2992.0
3	0630	655	0.	.0	2992.0	* 5	14051322	0.	.0	2992.0	* 7	21401989	0.	.0	2992.0
3	0635	656	0.	.0	2992.0	* 5	14101323	0.	.0	2992.0	* 7	21451990	0.	.0	2992.0
3	0640	657	0.	.0	2992.0	* 5	14151324	0.	.0	2992.0	* 7	21501991	0.	.0	2992.0
3	0645	658	0.	.0	2992.0	* 5	14201325	0.	.0	2992.0	* 7	21551992	0.	.0	2992.0
3	0650	659	0.	.0	2992.0	* 5	14251326	0.	.0	2992.0	* 7	22001993	0.	.0	2992.0
3	0655	660	0.	.0	2992.0	* 5	14301327	0.	.0	2992.0	* 7	22051994	0.	.0	2992.0
3	0700	661	0.	.0	2992.0	* 5	14351328	0.	.0	2992.0	* 7	22101995	0.	.0	2992.0
3	0705	662	0.	.0	2992.0	* 5	14401329	0.	.0	2992.0	* 7	22151996	0.	.0	2992.0
3	0710	663	0.	.0	2992.0	* 5	14451330	0.	.0	2992.0	* 7	22201997	0.	.0	2992.0
3	0715	664	0.	.0	2992.0	* 5	14501331	0.	.0	2992.0	* 7	22251998	0.	.0	2992.0
3	0720	665	0.	.0	2992.0	* 5	14551332	0.	.0	2992.0	* 7	22301999	0.	.0	2992.0
3	0725	666	0.	.0	2992.0	* 5	15001333	0.	.0	2992.0	* 7	22352000	0.	.0	2992.0
3	0730	667	0.	.0	2992.0	* 5	15051334	0.	.0	2992.0	*				

****

PEAK FLOW	TIME		MAXIMUM AVERAGE FLOW			
			6-HR	24-HR	72-HR	166.58-HR
+ (CFS)	(HR)					
		(CFS)				
+ 68.	5.25		62.	22.	7.	3.
		(INCHES)	1.017	1.467	1.467	1.467
		(AC-FT)	31.	44.	44.	44.

PEAK STORAGE	TIME	MAXIMUM AVERAGE STORAGE			
		6-HR	24-HR	72-HR	166.58-HR
+ (AC-FT)	(HR)				
30.	5.25	22.	6.	2.	1.

PEAK STAGE	TIME	MAXIMUM AVERAGE STAGE			
		6-HR	24-HR	72-HR	166.58-HR
+ (FEET)	(HR)				
3001.32	5.25	2999.11	2994.05	2992.68	2992.29

CUMULATIVE AREA = .57 SQ MI

1

PEAK FLOW AND STAGE (END-OF-PERIOD) SUMMARY FOR MULTIPLE PLAN-RATIO ECONOMIC COMPUTATIONS
FLOWS IN CUBIC FEET PER SECOND, AREA IN SQUARE MILES
TIME TO PEAK IN HOURS

OPERATION	STATION	AREA	PLAN		RATIOS APPLIED TO PRECIPITATION RATIO 1	RATIO 2	RATIO 3	RATIO 4	RATIO 5	RATIO 6
					1.00	.98	.97	.93	.91	.90
HYDROGRAPH AT										
+	WUS95	.01	1	FLOW	28.	27.	27.	26.	25.	25.
				TIME	3.50	3.50	3.50	3.50	3.50	3.50
DIVERSION TO										
+	DCHD1B	.01	1	FLOW	25.	25.	24.	23.	23.	23.
				TIME	3.50	3.50	3.50	3.50	3.50	3.50
HYDROGRAPH AT										
+	DHD01B	.01	1	FLOW	3.	3.	3.	3.	2.	2.
				TIME	3.50	3.50	3.50	3.50	3.50	3.50
DIVERSION TO										
+	DCHD2B	.01	1	FLOW	3.	3.	3.	3.	2.	2.
				TIME	3.50	3.50	3.50	3.50	3.50	3.50
HYDROGRAPH AT										
+	DHD02B	.01	1	FLOW	0.	0.	0.	0.	0.	0.
				TIME	3.50	3.50	3.50	3.50	3.50	3.50
HYDROGRAPH AT										
+	WML15A	.02	1	FLOW	40.	39.	39.	37.	36.	36.
				TIME	3.50	3.50	3.50	3.50	3.50	3.50
HYDROGRAPH AT										
+	WSPD1	.00	1	FLOW	3.	3.	3.	2.	2.	2.
				TIME	3.50	3.50	3.50	3.50	3.50	3.50
2 COMBINED AT										
+	WC1	.02	1	FLOW	43.	42.	42.	40.	39.	38.
				TIME	3.50	3.50	3.50	3.50	3.50	3.50
HYDROGRAPH AT										
+	WIRN4	.00	1	FLOW	9.	9.	9.	9.	9.	8.
				TIME	3.50	3.50	3.50	3.50	3.50	3.50
HYDROGRAPH AT										
+	WMLA1A	.01	1	FLOW	20.	20.	20.	19.	18.	18.
				TIME	3.50	3.50	3.50	3.50	3.50	3.50
3 COMBINED AT										
+	WC2	.03	1	FLOW	73.	71.	70.	67.	66.	65.
				TIME	3.50	3.50	3.50	3.50	3.50	3.50
HYDROGRAPH AT										
+	WGED1B	.02	1	FLOW	33.	32.	32.	30.	30.	29.
				TIME	3.50	3.50	3.50	3.50	3.50	3.50
HYDROGRAPH AT										
+	WIRN5	.00	1	FLOW	3.	3.	3.	3.	3.	3.
				TIME	3.50	3.50	3.50	3.50	3.50	3.50
3 COMBINED AT										
+	WC3	.05	1	FLOW	109.	106.	105.	100.	98.	97.
				TIME	3.50	3.50	3.50	3.50	3.50	3.50
HYDROGRAPH AT										
+	OFFW	.01	1	FLOW	22.	21.	21.	20.	19.	19.
				TIME	3.50	3.50	3.50	3.50	3.50	3.50
3 COMBINED AT										
+	CHD04B	.08	1	FLOW	130.	127.	126.	120.	117.	116.
				TIME	3.50	3.50	3.50	3.50	3.50	3.50
HYDROGRAPH AT										
+	WPRK7	.00	1	FLOW	6.	6.	6.	5.	5.	5.
				TIME	3.58	3.58	3.58	3.58	3.58	3.58
HYDROGRAPH AT										
+	WMLA1B	.02	1	FLOW	37.	36.	35.	34.	33.	33.

				TIME	3.50	3.50	3.50	3.50	3.50	3.50
HYDROGRAPH AT										
+	WMLA2	.05	1	FLOW	88.	86.	85.	81.	79.	78.
				TIME	3.58	3.58	3.58	3.58	3.58	3.58
HYDROGRAPH AT										
+	WGRC2	.00	1	FLOW	9.	9.	9.	9.	8.	8.
				TIME	3.50	3.50	3.50	3.50	3.50	3.50
4 COMBINED AT										
+	WC4	.08	1	FLOW	135.	132.	131.	125.	122.	120.
				TIME	3.58	3.58	3.58	3.58	3.58	3.58
HYDROGRAPH AT										
+	WMLA3	.02	1	FLOW	35.	34.	34.	32.	32.	31.
				TIME	3.50	3.50	3.50	3.50	3.50	3.50
2 COMBINED AT										
+	WC5	.09	1	FLOW	170.	166.	164.	157.	153.	151.
				TIME	3.50	3.50	3.50	3.50	3.50	3.50
2 COMBINED AT										
+	CHD05B	.17	1	FLOW	301.	294.	290.	277.	270.	266.
				TIME	3.50	3.50	3.50	3.50	3.50	3.50
HYDROGRAPH AT										
+	WML16	.03	1	FLOW	64.	63.	62.	59.	58.	57.
				TIME	3.50	3.58	3.58	3.58	3.58	3.58
HYDROGRAPH AT										
+	WSPD3	.00	1	FLOW	3.	3.	3.	3.	3.	3.
				TIME	3.50	3.50	3.50	3.50	3.50	3.50
2 COMBINED AT										
+	WC6	.04	1	FLOW	68.	66.	65.	62.	61.	60.
				TIME	3.50	3.50	3.50	3.50	3.50	3.50
HYDROGRAPH AT										
+	WL9A	.03	1	FLOW	49.	48.	47.	45.	44.	43.
				TIME	3.58	3.58	3.58	3.58	3.58	3.58
HYDROGRAPH AT										
+	WL10A	.03	1	FLOW	46.	45.	44.	42.	41.	40.
				TIME	3.58	3.58	3.58	3.58	3.58	3.58
HYDROGRAPH AT										
+	WSCP4	.01	1	FLOW	25.	25.	25.	24.	23.	23.
				TIME	3.50	3.50	3.50	3.50	3.50	3.50
4 COMBINED AT										
+	WC7	.10	1	FLOW	186.	181.	179.	170.	166.	164.
				TIME	3.50	3.50	3.50	3.50	3.58	3.58
HYDROGRAPH AT										
+	WGC3	.05	1	FLOW	95.	93.	91.	87.	85.	84.
				TIME	3.50	3.50	3.50	3.50	3.50	3.50
HYDROGRAPH AT										
+	WGRC1A	.00	1	FLOW	4.	4.	4.	4.	4.	4.
				TIME	3.50	3.50	3.50	3.50	3.50	3.50
HYDROGRAPH AT										
+	WML15B	.02	1	FLOW	34.	34.	33.	32.	31.	31.
				TIME	3.50	3.50	3.50	3.50	3.50	3.50
HYDROGRAPH AT										
+	WSPD2	.00	1	FLOW	3.	3.	3.	3.	3.	3.
				TIME	3.50	3.50	3.50	3.50	3.50	3.50
2 COMBINED AT										
+	WC8	.02	1	FLOW	37.	37.	36.	34.	34.	33.
				TIME	3.50	3.50	3.50	3.50	3.50	3.50
4 COMBINED AT										
+	WC9	.17	1	FLOW	322.	314.	311.	296.	288.	285.
				TIME	3.50	3.50	3.50	3.50	3.50	3.50
HYDROGRAPH AT										
+	OFF14	.01	1	FLOW	26.	25.	25.	24.	23.	23.
				TIME	3.50	3.50	3.50	3.50	3.50	3.50
3 COMBINED AT										
+	CHD06B	.36	1	FLOW	648.	633.	626.	596.	582.	574.
				TIME	3.50	3.50	3.50	3.50	3.50	3.50
HYDROGRAPH AT										
+	95-9A	.01	1	FLOW	21.	20.	20.	19.	19.	18.
				TIME	3.50	3.50	3.50	3.50	3.50	3.50

2 COMBINED AT										
+	CHD07B	.37	1	FLOW	669.	654.	646.	615.	600.	592.
				TIME	3.50	3.50	3.50	3.50	3.50	3.50
HYDROGRAPH AT										
+	OFF15	.03	1	FLOW	62.	61.	60.	57.	56.	55.
				TIME	3.50	3.50	3.50	3.50	3.50	3.50
2 COMBINED AT										
+	CHD7B2	.40	1	FLOW	731.	715.	706.	673.	656.	648.
				TIME	3.50	3.50	3.50	3.50	3.50	3.50
HYDROGRAPH AT										
+	OFF17B	.01	1	FLOW	15.	15.	15.	14.	14.	13.
				TIME	3.50	3.50	3.50	3.50	3.50	3.50
HYDROGRAPH AT										
+	OFF17A	.03	1	FLOW	51.	50.	49.	47.	45.	45.
				TIME	3.50	3.50	3.50	3.50	3.50	3.50
2 COMBINED AT										
+	COFF17	.04	1	FLOW	66.	65.	64.	61.	59.	58.
				TIME	3.50	3.50	3.50	3.50	3.50	3.50
HYDROGRAPH AT										
+	ON1	.00	1	FLOW	8.	7.	7.	7.	7.	7.
				TIME	3.50	3.50	3.50	3.50	3.50	3.50
HYDROGRAPH AT										
+	ON4A	.00	1	FLOW	8.	8.	8.	8.	7.	7.
				TIME	3.50	3.50	3.50	3.50	3.50	3.50
2 COMBINED AT										
+	C1	.01	1	FLOW	16.	16.	15.	15.	14.	14.
				TIME	3.50	3.50	3.50	3.50	3.50	3.50
DIVERSION TO										
+	DIV1	.01	1	FLOW	13.	13.	13.	12.	12.	11.
				TIME	3.50	3.50	3.50	3.50	3.50	3.50
HYDROGRAPH AT										
+	D1	.01	1	FLOW	3.	3.	3.	3.	3.	3.
				TIME	3.50	3.50	3.50	3.50	3.50	3.50
HYDROGRAPH AT										
+	ON5	.01	1	FLOW	10.	9.	9.	9.	9.	8.
				TIME	3.50	3.50	3.50	3.50	3.50	3.50
2 COMBINED AT										
+	C2	.01	1	FLOW	13.	12.	12.	12.	11.	11.
				TIME	3.50	3.50	3.50	3.50	3.50	3.50
DIVERSION TO										
+	DIV1A	.01	1	FLOW	13.	12.	12.	12.	11.	11.
				TIME	3.50	3.50	3.50	3.50	3.50	3.50
HYDROGRAPH AT										
+	D1A	.01	1	FLOW	0.	0.	0.	0.	0.	0.
				TIME	.00	.00	.00	.00	.00	.00
HYDROGRAPH AT										
+	ON4B	.00	1	FLOW	6.	5.	5.	5.	5.	5.
				TIME	3.50	3.50	3.50	3.50	3.50	3.50
HYDROGRAPH AT										
+	RET1	.00	1	FLOW	13.	13.	13.	12.	12.	11.
				TIME	3.50	3.50	3.50	3.50	3.50	3.50
HYDROGRAPH AT										
+	ON6	.00	1	FLOW	7.	7.	7.	7.	7.	6.
				TIME	3.50	3.50	3.50	3.50	3.50	3.50
2 COMBINED AT										
+	C3	.00	1	FLOW	20.	20.	20.	19.	18.	18.
				TIME	3.50	3.50	3.50	3.50	3.50	3.50
DIVERSION TO										
+	DIV1B	.00	1	FLOW	20.	20.	20.	19.	18.	18.
				TIME	3.50	3.50	3.50	3.50	3.50	3.50
HYDROGRAPH AT										
+	D1B	.00	1	FLOW	0.	0.	0.	0.	0.	0.
				TIME	.00	.00	.00	.00	.00	.00
HYDROGRAPH AT										
+	ON2	.00	1	FLOW	9.	9.	9.	8.	8.	8.
				TIME	3.50	3.50	3.50	3.50	3.50	3.50

HYDROGRAPH AT											
+	ON3	.01	1	FLOW	12.	12.	11.	11.	10.	10.
				TIME	3.50	3.50	3.50	3.50	3.50	3.50
HYDROGRAPH AT											
+	ON9	.00	1	FLOW	8.	8.	8.	7.	7.	7.
				TIME	3.50	3.50	3.50	3.50	3.50	3.50
3 COMBINED AT											
+	C4	.02	1	FLOW	29.	28.	28.	26.	26.	25.
				TIME	3.50	3.50	3.50	3.50	3.50	3.50
DIVERSION TO											
+	DIV2	.02	1	FLOW	24.	23.	23.	22.	21.	21.
				TIME	3.50	3.50	3.50	3.50	3.50	3.50
HYDROGRAPH AT											
+	D2	.02	1	FLOW	5.	5.	5.	5.	4.	4.
				TIME	3.50	3.50	3.50	3.50	3.50	3.50
HYDROGRAPH AT											
+	ON10	.00	1	FLOW	5.	5.	5.	4.	4.	4.
				TIME	3.50	3.50	3.50	3.50	3.50	3.50
2 COMBINED AT											
+	C5	.02	1	FLOW	10.	10.	9.	9.	9.	9.
				TIME	3.50	3.50	3.50	3.50	3.50	3.50
DIVERSION TO											
+	DIV3	.02	1	FLOW	8.	8.	8.	7.	7.	7.
				TIME	3.50	3.50	3.50	3.50	3.50	3.50
HYDROGRAPH AT											
+	D3	.02	1	FLOW	2.	2.	2.	2.	2.	2.
				TIME	3.50	3.50	3.50	3.50	3.50	3.50
HYDROGRAPH AT											
+	ON11	.00	1	FLOW	5.	5.	5.	4.	4.	4.
				TIME	3.50	3.50	3.50	3.50	3.50	3.50
2 COMBINED AT											
+	C6	.02	1	FLOW	7.	7.	7.	6.	6.	6.
				TIME	3.50	3.50	3.50	3.50	3.50	3.50
DIVERSION TO											
+	DIV1C	.02	1	FLOW	7.	7.	7.	6.	6.	6.
				TIME	3.50	3.50	3.50	3.50	3.50	3.50
HYDROGRAPH AT											
+	D1C	.02	1	FLOW	0.	0.	0.	0.	0.	0.
				TIME	.00	.00	.00	.00	.00	.00
4 COMBINED AT											
+	CD1C	.04	1	FLOW	6.	5.	5.	5.	5.	5.
				TIME	3.50	3.50	3.50	3.50	3.50	3.50
ROUTED TO											
+	RCD1C	.04	1	FLOW	5.	5.	5.	5.	5.	4.
				TIME	3.67	3.67	3.67	3.75	3.75	3.75
DIVERSION TO											
+	DOFF23	.04	1	FLOW	5.	5.	5.	5.	5.	4.
				TIME	3.67	3.67	3.67	3.75	3.75	3.75
HYDROGRAPH AT											
+	DRCD1C	.04	1	FLOW	0.	0.	0.	0.	0.	0.
				TIME	.00	.00	.00	.00	.00	.00
HYDROGRAPH AT											
+	ON8	.00	1	FLOW	6.	6.	6.	5.	5.	5.
				TIME	3.50	3.50	3.50	3.50	3.50	3.50
HYDROGRAPH AT											
+	RET2	.00	1	FLOW	24.	23.	23.	22.	21.	21.
				TIME	3.50	3.50	3.50	3.50	3.50	3.50
2 COMBINED AT											
+	C7	.00	1	FLOW	30.	29.	29.	27.	26.	26.
				TIME	3.50	3.50	3.50	3.50	3.50	3.50
HYDROGRAPH AT											
+	RET3	.00	1	FLOW	8.	8.	8.	7.	7.	7.
				TIME	3.50	3.50	3.50	3.50	3.50	3.50
HYDROGRAPH AT											
+	ON7	.01	1	FLOW	14.	13.	13.	12.	12.	12.
				TIME	3.50	3.50	3.50	3.50	3.50	3.50
3 COMBINED AT											

+	C8	.01	1	FLOW	51.	50.	49.	47.	45.	45.
				TIME	3.50	3.50	3.50	3.50	3.50	3.50
HYDROGRAPH AT										
+	RET1A	.00	1	FLOW	13.	12.	12.	12.	11.	11.
				TIME	3.50	3.50	3.50	3.50	3.50	3.50
HYDROGRAPH AT										
+	RET1B	.00	1	FLOW	20.	20.	20.	19.	18.	18.
				TIME	3.50	3.50	3.50	3.50	3.50	3.50
HYDROGRAPH AT										
+	RET1C	.00	1	FLOW	7.	7.	7.	6.	6.	6.
				TIME	3.50	3.50	3.50	3.50	3.50	3.50
3 COMBINED AT										
+	C9	.00	1	FLOW	40.	39.	38.	36.	35.	35.
				TIME	3.50	3.50	3.50	3.50	3.50	3.50
HYDROGRAPH AT										
+	ON2D	.01	1	FLOW	21.	21.	20.	19.	19.	19.
				TIME	3.50	3.50	3.50	3.50	3.50	3.50
HYDROGRAPH AT										
+	ON5D	.00	1	FLOW	8.	8.	8.	8.	7.	7.
				TIME	3.50	3.50	3.50	3.50	3.50	3.50
2 COMBINED AT										
+	CP1	.01	1	FLOW	29.	29.	28.	27.	26.	26.
				TIME	3.50	3.50	3.50	3.50	3.50	3.50
HYDROGRAPH AT										
+	ON3D	.00	1	FLOW	7.	7.	7.	7.	7.	7.
				TIME	3.50	3.50	3.50	3.50	3.50	3.50
2 COMBINED AT										
+	CP2	.02	1	FLOW	37.	36.	36.	34.	33.	33.
				TIME	3.50	3.50	3.50	3.50	3.50	3.50
HYDROGRAPH AT										
+	ON1D	.01	1	FLOW	16.	15.	15.	15.	14.	14.
				TIME	3.50	3.50	3.50	3.50	3.50	3.50
HYDROGRAPH AT										
+	ON4D	.00	1	FLOW	8.	8.	8.	8.	7.	7.
				TIME	3.50	3.50	3.50	3.50	3.50	3.50
2 COMBINED AT										
+	CP3	.01	1	FLOW	24.	23.	23.	22.	21.	21.
				TIME	3.50	3.50	3.50	3.50	3.50	3.50
2 COMBINED AT										
+	CP4	.03	1	FLOW	61.	59.	59.	56.	55.	54.
				TIME	3.50	3.50	3.50	3.50	3.50	3.50
4 COMBINED AT										
+	CENGCA	.08	1	FLOW	152.	148.	146.	139.	135.	134.
				TIME	3.50	3.50	3.50	3.50	3.50	3.50
HYDROGRAPH AT										
+	WML9	.03	1	FLOW	55.	54.	53.	51.	50.	49.
				TIME	3.50	3.50	3.50	3.50	3.50	3.50
HYDROGRAPH AT										
+	WPRK5	.00	1	FLOW	5.	5.	5.	4.	4.	4.
				TIME	3.50	3.50	3.50	3.50	3.50	3.50
2 COMBINED AT										
+	WC10A	.03	1	FLOW	60.	59.	58.	55.	54.	53.
				TIME	3.50	3.50	3.50	3.50	3.50	3.50
HYDROGRAPH AT										
+	WEGL1	.01	1	FLOW	12.	12.	11.	11.	11.	11.
				TIME	3.50	3.50	3.50	3.50	3.50	3.50
HYDROGRAPH AT										
+	WL4B	.01	1	FLOW	27.	26.	26.	25.	24.	24.
				TIME	3.50	3.50	3.50	3.50	3.50	3.50
3 COMBINED AT										
+	WC10B	.05	1	FLOW	99.	97.	95.	91.	89.	88.
				TIME	3.50	3.50	3.50	3.50	3.50	3.50
HYDROGRAPH AT										
+	WML10	.02	1	FLOW	38.	37.	37.	35.	34.	34.
				TIME	3.50	3.50	3.50	3.50	3.50	3.50
HYDROGRAPH AT										
+	WEGN3	.01	1	FLOW	10.	10.	10.	9.	9.	9.

				TIME	3.58	3.58	3.58	3.58	3.58	3.58
HYDROGRAPH AT										
+	WML11	.04	1	FLOW	81.	79.	78.	74.	72.	71.
				TIME	3.58	3.58	3.58	3.58	3.58	3.58
3 COMBINED AT										
+	WC11	.07	1	FLOW	127.	124.	123.	117.	114.	112.
				TIME	3.50	3.50	3.50	3.50	3.50	3.50
2 COMBINED AT										
+	WC12	.12	1	FLOW	226.	221.	218.	208.	202.	200.
				TIME	3.50	3.50	3.50	3.50	3.50	3.50
HYDROGRAPH AT										
+	WL6B	.02	1	FLOW	30.	29.	29.	28.	27.	26.
				TIME	3.50	3.50	3.50	3.50	3.50	3.50
HYDROGRAPH AT										
+	WL7	.02	1	FLOW	34.	33.	33.	31.	31.	30.
				TIME	3.50	3.50	3.50	3.50	3.50	3.50
HYDROGRAPH AT										
+	WML13	.03	1	FLOW	49.	48.	47.	45.	44.	44.
				TIME	3.50	3.50	3.50	3.50	3.50	3.50
HYDROGRAPH AT										
+	WEGL2	.01	1	FLOW	12.	12.	12.	11.	11.	11.
				TIME	3.50	3.50	3.50	3.50	3.50	3.50
5 COMBINED AT										
+	WC13	.18	1	FLOW	352.	343.	339.	323.	315.	311.
				TIME	3.50	3.50	3.50	3.50	3.50	3.50
HYDROGRAPH AT										
+	WML14	.03	1	FLOW	59.	57.	57.	54.	53.	52.
				TIME	3.50	3.50	3.50	3.50	3.50	3.50
HYDROGRAPH AT										
+	WL8	.03	1	FLOW	48.	47.	46.	44.	43.	42.
				TIME	3.58	3.58	3.58	3.58	3.58	3.58
HYDROGRAPH AT										
+	WSKV3	.01	1	FLOW	14.	14.	13.	13.	13.	12.
				TIME	3.50	3.50	3.50	3.50	3.50	3.50
HYDROGRAPH AT										
+	WSKV4	.01	1	FLOW	15.	15.	15.	14.	14.	14.
				TIME	3.50	3.50	3.50	3.50	3.50	3.50
5 COMBINED AT										
+	WC14	.25	1	FLOW	485.	474.	468.	446.	435.	429.
				TIME	3.50	3.50	3.50	3.50	3.50	3.50
HYDROGRAPH AT										
+	WL9B	.02	1	FLOW	39.	38.	37.	35.	34.	34.
				TIME	3.58	3.58	3.58	3.58	3.58	3.58
HYDROGRAPH AT										
+	WSPD4	.00	1	FLOW	8.	8.	7.	7.	7.	7.
				TIME	3.50	3.50	3.50	3.50	3.50	3.50
2 COMBINED AT										
+	WC15	.03	1	FLOW	46.	45.	44.	42.	41.	40.
				TIME	3.50	3.50	3.50	3.50	3.50	3.50
HYDROGRAPH AT										
+	WL11	.06	1	FLOW	99.	96.	95.	90.	88.	87.
				TIME	3.58	3.58	3.58	3.58	3.58	3.58
HYDROGRAPH AT										
+	WPRK8	.00	1	FLOW	4.	4.	4.	4.	3.	3.
				TIME	3.50	3.50	3.50	3.50	3.50	3.50
HYDROGRAPH AT										
+	WPRK9	.00	1	FLOW	1.	1.	1.	1.	1.	1.
				TIME	3.50	3.50	3.50	3.50	3.50	3.50
HYDROGRAPH AT										
+	WMTL1	.00	1	FLOW	5.	5.	4.	4.	4.	4.
				TIME	3.50	3.50	3.50	3.50	3.50	3.50
4 COMBINED AT										
+	WC16	.06	1	FLOW	106.	103.	102.	97.	94.	93.
				TIME	3.58	3.58	3.58	3.58	3.58	3.58
HYDROGRAPH AT										
+	WEGL3	.01	1	FLOW	16.	16.	16.	15.	15.	15.
				TIME	3.50	3.50	3.50	3.50	3.50	3.50

HYDROGRAPH AT										
+	WL10B	.03	1	FLOW	49.	48.	47.	45.	43.	43.
				TIME	3.58	3.58	3.58	3.58	3.58	3.58
5 COMBINED AT										
+	WC17	.38	1	FLOW	695.	679.	671.	638.	622.	613.
				TIME	3.50	3.50	3.50	3.50	3.50	3.50
HYDROGRAPH AT										
+	WL12	.05	1	FLOW	84.	82.	81.	77.	75.	74.
				TIME	3.58	3.58	3.58	3.58	3.58	3.58
HYDROGRAPH AT										
+	WGRC1B	.00	1	FLOW	10.	9.	9.	9.	9.	9.
				TIME	3.58	3.58	3.58	3.58	3.58	3.58
3 COMBINED AT										
+	WC18	.43	1	FLOW	787.	768.	759.	722.	703.	694.
				TIME	3.50	3.50	3.50	3.50	3.50	3.50
2 COMBINED AT										
+	CCP4	.51	1	FLOW	939.	917.	906.	861.	838.	827.
				TIME	3.50	3.50	3.50	3.50	3.50	3.50
HYDROGRAPH AT										
+	OFF21B	.04	1	FLOW	75.	73.	72.	69.	67.	66.
				TIME	3.50	3.50	3.50	3.50	3.50	3.50
2 COMBINED AT										
+	COF21B	.55	1	FLOW	1014.	990.	978.	929.	905.	893.
				TIME	3.50	3.50	3.50	3.50	3.50	3.50
HYDROGRAPH AT										
+	ROFF23	.00	1	FLOW	5.	5.	5.	5.	5.	4.
				TIME	3.67	3.67	3.67	3.75	3.75	3.75
HYDROGRAPH AT										
+	OFF23	.01	1	FLOW	17.	16.	16.	15.	15.	15.
				TIME	3.50	3.50	3.50	3.50	3.50	3.50
2 COMBINED AT										
+	COFF23	.01	1	FLOW	19.	18.	18.	17.	17.	16.
				TIME	3.58	3.58	3.58	3.58	3.58	3.58
HYDROGRAPH AT										
+	OFFU	.04	1	FLOW	74.	72.	71.	68.	66.	66.
				TIME	3.58	3.58	3.58	3.58	3.58	3.58
5 COMBINED AT										
+	CPCULV	1.05	1	FLOW	1903.	1858.	1836.	1747.	1703.	1680.
				TIME	3.50	3.50	3.50	3.50	3.50	3.50
HYDROGRAPH AT										
+	NW29-C	.13	1	FLOW	200.	195.	193.	183.	178.	176.
				TIME	3.67	3.67	3.67	3.67	3.67	3.67
ROUTED TO										
+	RNW29C	.13	1	FLOW	200.	195.	193.	184.	179.	176.
				TIME	3.67	3.67	3.67	3.67	3.67	3.67
HYDROGRAPH AT										
+	NW71-W	.10	1	FLOW	156.	153.	151.	143.	139.	137.
				TIME	3.58	3.58	3.58	3.58	3.58	3.58
2 COMBINED AT										
+	CNW71W	.24	1	FLOW	354.	345.	341.	324.	316.	312.
				TIME	3.67	3.67	3.67	3.67	3.67	3.67
ROUTED TO										
+	RCNW71	.24	1	FLOW	354.	344.	341.	322.	315.	310.
				TIME	3.67	3.67	3.67	3.67	3.67	3.67
HYDROGRAPH AT										
+	NW71-E	.24	1	FLOW	259.	252.	249.	234.	227.	223.
				TIME	3.75	3.75	3.75	3.75	3.75	3.75
2 COMBINED AT										
+	CNW71E	.47	1	FLOW	610.	593.	585.	552.	537.	529.
				TIME	3.67	3.67	3.67	3.67	3.67	3.67
HYDROGRAPH AT										
+	WGRT1	.02	1	FLOW	30.	30.	29.	28.	27.	27.
				TIME	3.67	3.67	3.67	3.67	3.67	3.67
3 COMBINED AT										
+	95STH	1.54	1	FLOW	2370.	2311.	2285.	2170.	2115.	2084.
				TIME	3.58	3.58	3.58	3.58	3.58	3.58

HYDROGRAPH AT										
+	OFF4-1	.30	1	FLOW	273.	263.	258.	239.	229.	225.
				TIME	3.75	3.75	3.75	3.75	3.75	3.75
ROUTED TO										
+	ROFF41	.30	1	FLOW	273.	264.	259.	240.	231.	226.
				TIME	3.92	3.92	3.92	3.92	3.92	3.92
HYDROGRAPH AT										
+	OFF4-2	.42	1	FLOW	541.	523.	514.	477.	460.	451.
				TIME	3.58	3.58	3.58	3.58	3.58	3.58
2 COMBINED AT										
+	COFF42	.72	1	FLOW	630.	606.	595.	549.	527.	516.
				TIME	3.67	3.67	3.67	3.67	3.67	3.67
ROUTED TO										
+	RCOFF4	.72	1	FLOW	626.	606.	591.	545.	525.	510.
				TIME	3.67	3.67	3.67	3.67	3.67	3.67
HYDROGRAPH AT										
+	OFF5-1	.30	1	FLOW	336.	325.	320.	298.	287.	282.
				TIME	3.67	3.67	3.67	3.67	3.67	3.67
2 COMBINED AT										
+	COFF51	1.02	1	FLOW	962.	931.	910.	843.	812.	791.
				TIME	3.67	3.67	3.67	3.67	3.67	3.67
ROUTED TO										
+	RCOFF5	1.02	1	FLOW	948.	912.	901.	829.	809.	779.
				TIME	3.75	3.75	3.75	3.75	3.75	3.75
HYDROGRAPH AT										
+	OFF5-2	.39	1	FLOW	493.	480.	473.	447.	433.	427.
				TIME	3.75	3.75	3.75	3.75	3.75	3.75
ROUTED TO										
+	ROFF52	.39	1	FLOW	488.	475.	469.	442.	428.	422.
				TIME	3.75	3.75	3.75	3.75	3.75	3.75
HYDROGRAPH AT										
+	NW1-C	.29	1	FLOW	302.	292.	288.	268.	258.	253.
				TIME	3.67	3.67	3.67	3.67	3.67	3.67
2 COMBINED AT										
+	CNW1-C	.69	1	FLOW	787.	764.	753.	707.	684.	673.
				TIME	3.75	3.75	3.75	3.75	3.75	3.75
2 COMBINED AT										
+	2CNW1C	1.70	1	FLOW	1735.	1675.	1654.	1535.	1493.	1452.
				TIME	3.75	3.75	3.75	3.75	3.75	3.75
ROUTED TO										
+	R2CNW1	1.70	1	FLOW	1719.	1659.	1636.	1518.	1472.	1434.
				TIME	3.75	3.75	3.75	3.75	3.75	3.75
HYDROGRAPH AT										
+	NW7-C	.49	1	FLOW	512.	497.	490.	462.	447.	440.
				TIME	3.83	3.83	3.83	3.83	3.83	3.83
2 COMBINED AT										
+	CNW-7	2.19	1	FLOW	2230.	2155.	2126.	1978.	1918.	1873.
				TIME	3.75	3.75	3.75	3.75	3.75	3.75
ROUTED TO										
+	157DB	2.19	1	FLOW	1098.	1067.	1052.	986.	956.	938.
				TIME	4.17	4.17	4.17	4.17	4.17	4.17
			** PEAK STAGES IN FEET **							
			1	STAGE	5.08	4.92	4.84	4.51	4.35	4.27
				TIME	4.17	4.17	4.17	4.17	4.17	4.17
ROUTED TO										
+	RCNW7C	2.19	1	FLOW	1095.	1064.	1048.	983.	953.	936.
				TIME	4.17	4.17	4.25	4.25	4.25	4.25
HYDROGRAPH AT										
+	NW21-C	.16	1	FLOW	190.	185.	182.	173.	168.	165.
				TIME	3.75	3.75	3.75	3.75	3.75	3.75
2 COMBINED AT										
+	CNW21C	2.35	1	FLOW	1176.	1142.	1126.	1056.	1024.	1005.
				TIME	4.17	4.17	4.17	4.17	4.17	4.17
ROUTED TO										
+	RCNW21	2.35	1	FLOW	1176.	1141.	1124.	1055.	1025.	1004.
				TIME	4.17	4.17	4.17	4.17	4.17	4.17
HYDROGRAPH AT										

+	NW35-C	.33	1	FLOW	428.	417.	411.	388.	377.	371.
				TIME	3.67	3.67	3.67	3.67	3.67	3.67
HYDROGRAPH AT										
+	WPRK10	.02	1	FLOW	19.	18.	18.	17.	16.	16.
				TIME	3.58	3.58	3.58	3.58	3.58	3.58
3 COMBINED AT										
+	CNW35C	2.69	1	FLOW	1344.	1303.	1283.	1201.	1165.	1142.
				TIME	4.00	4.00	4.00	4.08	4.08	4.08
HYDROGRAPH AT										
+	WOFF1	.41	1	FLOW	403.	391.	385.	361.	349.	343.
				TIME	3.75	3.75	3.75	3.75	3.83	3.83
HYDROGRAPH AT										
+	WOFF11	.03	1	FLOW	55.	54.	53.	51.	50.	49.
				TIME	3.50	3.50	3.50	3.50	3.50	3.50
HYDROGRAPH AT										
+	WOFF2	.04	1	FLOW	48.	47.	46.	43.	42.	41.
				TIME	3.58	3.58	3.58	3.58	3.58	3.58
HYDROGRAPH AT										
+	WOFF3	.03	1	FLOW	38.	37.	36.	34.	33.	33.
				TIME	3.58	3.58	3.58	3.58	3.58	3.58
4 COMBINED AT										
+	CP1	.50	1	FLOW	485.	471.	464.	435.	421.	415.
				TIME	3.75	3.75	3.75	3.75	3.75	3.75
HYDROGRAPH AT										
+	WOFF4	.06	1	FLOW	84.	82.	81.	76.	73.	72.
				TIME	3.58	3.58	3.58	3.58	3.58	3.58
HYDROGRAPH AT										
+	WOFF5	.26	1	FLOW	236.	229.	226.	212.	205.	201.
				TIME	3.83	3.83	3.83	3.83	3.83	3.83
HYDROGRAPH AT										
+	WOFF6	.04	1	FLOW	59.	57.	56.	53.	51.	50.
				TIME	3.58	3.58	3.58	3.58	3.58	3.58
HYDROGRAPH AT										
+	WPF1B	.03	1	FLOW	63.	62.	61.	58.	57.	56.
				TIME	3.50	3.50	3.50	3.50	3.50	3.50
5 COMBINED AT										
+	DB1	.88	1	FLOW	817.	793.	781.	734.	710.	699.
				TIME	3.75	3.75	3.75	3.75	3.75	3.75
ROUTED TO										
+	RDB1	.88	1	FLOW	71.	71.	71.	69.	69.	68.
				TIME	5.58	5.58	5.58	5.50	5.50	5.50
			** PEAK STAGES IN FEET **							
			1	STAGE	3035.31	3035.02	3034.86	3034.24	3033.93	3033.78
				TIME	5.58	5.58	5.58	5.50	5.50	5.50
HYDROGRAPH AT										
+	WSHP3	.02	1	FLOW	31.	30.	30.	29.	28.	28.
				TIME	3.50	3.50	3.50	3.50	3.50	3.50
HYDROGRAPH AT										
+	WPF2	.00	1	FLOW	10.	10.	10.	10.	9.	9.
				TIME	3.50	3.50	3.50	3.50	3.50	3.50
3 COMBINED AT										
+	WC19	.90	1	FLOW	95.	94.	93.	91.	90.	89.
				TIME	3.50	3.50	3.50	3.50	3.50	3.50
HYDROGRAPH AT										
+	WPF5	.00	1	FLOW	1.	1.	1.	1.	1.	1.
				TIME	3.50	3.50	3.50	3.50	3.50	3.50
HYDROGRAPH AT										
+	WML2	.04	1	FLOW	78.	76.	75.	72.	70.	69.
				TIME	3.58	3.58	3.58	3.58	3.58	3.58
HYDROGRAPH AT										
+	WSHA5	.00	1	FLOW	8.	8.	8.	8.	8.	7.
				TIME	3.50	3.50	3.50	3.50	3.50	3.50
3 COMBINED AT										
+	WC20	.05	1	FLOW	86.	84.	83.	79.	77.	76.
				TIME	3.58	3.58	3.58	3.58	3.58	3.58
HYDROGRAPH AT										
+	WARR4	.00	1	FLOW	3.	3.	3.	3.	3.	3.

				TIME	3.50	3.50	3.50	3.50	3.50	3.50
HYDROGRAPH AT										
+	WPF4	.01	1	FLOW	19.	18.	18.	17.	17.	17.
				TIME	3.50	3.50	3.50	3.50	3.50	3.50
HYDROGRAPH AT										
+	WSHA4	.00	1	FLOW	6.	5.	5.	5.	5.	5.
				TIME	3.50	3.50	3.50	3.50	3.50	3.50
5 COMBINED AT										
+	WC21	.96	1	FLOW	204.	201.	199.	191.	188.	186.
				TIME	3.50	3.50	3.50	3.50	3.50	3.50
HYDROGRAPH AT										
+	WL4A	.01	1	FLOW	23.	22.	22.	21.	20.	20.
				TIME	3.50	3.50	3.50	3.50	3.50	3.50
HYDROGRAPH AT										
+	WL5A	.02	1	FLOW	32.	31.	31.	29.	28.	28.
				TIME	3.50	3.50	3.50	3.50	3.50	3.50
HYDROGRAPH AT										
+	WL5B	.01	1	FLOW	12.	11.	11.	11.	10.	10.
				TIME	3.50	3.50	3.50	3.50	3.50	3.50
3 COMBINED AT										
+	WC22A	.04	1	FLOW	67.	65.	64.	61.	59.	58.
				TIME	3.50	3.50	3.50	3.50	3.50	3.50
HYDROGRAPH AT										
+	WPRK4	.00	1	FLOW	3.	2.	2.	2.	2.	2.
				TIME	3.50	3.50	3.50	3.50	3.50	3.50
HYDROGRAPH AT										
+	WARR5	.01	1	FLOW	18.	17.	17.	16.	15.	15.
				TIME	3.50	3.50	3.50	3.50	3.50	3.50
4 COMBINED AT										
+	WC22	1.01	1	FLOW	291.	285.	282.	270.	264.	262.
				TIME	3.50	3.50	3.50	3.50	3.50	3.50
HYDROGRAPH AT										
+	WML8	.02	1	FLOW	34.	33.	32.	31.	30.	30.
				TIME	3.50	3.50	3.50	3.50	3.50	3.50
HYDROGRAPH AT										
+	WPF6	.00	1	FLOW	4.	4.	4.	3.	3.	3.
				TIME	3.50	3.50	3.50	3.50	3.50	3.50
HYDROGRAPH AT										
+	WEGN1	.00	1	FLOW	2.	2.	2.	2.	2.	2.
				TIME	3.50	3.50	3.50	3.50	3.50	3.50
HYDROGRAPH AT										
+	WEGN2	.00	1	FLOW	2.	2.	2.	2.	2.	2.
				TIME	3.50	3.50	3.50	3.50	3.50	3.50
5 COMBINED AT										
+	WC23	1.03	1	FLOW	332.	325.	322.	308.	301.	298.
				TIME	3.50	3.50	3.50	3.50	3.50	3.50
HYDROGRAPH AT										
+	WARR6	.00	1	FLOW	6.	6.	6.	6.	5.	5.
				TIME	3.50	3.50	3.50	3.50	3.50	3.50
HYDROGRAPH AT										
+	WPF7	.01	1	FLOW	14.	14.	14.	13.	13.	13.
				TIME	3.50	3.50	3.50	3.50	3.50	3.50
HYDROGRAPH AT										
+	WL6A	.01	1	FLOW	19.	18.	18.	17.	16.	16.
				TIME	3.50	3.50	3.50	3.50	3.50	3.50
4 COMBINED AT										
+	WC24	1.05	1	FLOW	371.	363.	359.	344.	336.	332.
				TIME	3.50	3.50	3.50	3.50	3.50	3.50
HYDROGRAPH AT										
+	WSCP2	.00	1	FLOW	11.	11.	11.	11.	10.	10.
				TIME	3.50	3.50	3.50	3.50	3.50	3.50
HYDROGRAPH AT										
+	WPRK3	.00	1	FLOW	4.	4.	4.	4.	4.	4.
				TIME	3.50	3.50	3.50	3.50	3.50	3.50
2 COMBINED AT										
+	WC25	.01	1	FLOW	16.	15.	15.	15.	14.	14.
				TIME	3.50	3.50	3.50	3.50	3.50	3.50

HYDROGRAPH AT										
+	WPRK6	.02	1	FLOW	28.	27.	27.	25.	24.	24.
				TIME	3.58	3.58	3.58	3.58	3.58	3.58
HYDROGRAPH AT										
+	WSCP3	.01	1	FLOW	13.	13.	12.	12.	12.	12.
				TIME	3.50	3.50	3.50	3.50	3.50	3.50
4 COMBINED AT										
+	WC26	1.08	1	FLOW	425.	416.	412.	393.	384.	379.
				TIME	3.50	3.50	3.50	3.50	3.50	3.50
HYDROGRAPH AT										
+	WML7	.03	1	FLOW	59.	58.	57.	55.	53.	53.
				TIME	3.50	3.50	3.50	3.50	3.50	3.50
HYDROGRAPH AT										
+	WSKV2	.01	1	FLOW	19.	18.	18.	17.	17.	16.
				TIME	3.50	3.50	3.50	3.50	3.50	3.50
3 COMBINED AT										
+	WC27	1.12	1	FLOW	503.	492.	487.	465.	454.	448.
				TIME	3.50	3.50	3.50	3.50	3.50	3.50
HYDROGRAPH AT										
+	WL1B	.04	1	FLOW	79.	77.	76.	72.	70.	69.
				TIME	3.50	3.50	3.50	3.50	3.50	3.50
HYDROGRAPH AT										
+	WARR1	.01	1	FLOW	9.	9.	9.	8.	8.	8.
				TIME	3.50	3.50	3.50	3.50	3.50	3.50
HYDROGRAPH AT										
+	WSHP2	.01	1	FLOW	27.	26.	26.	25.	24.	24.
				TIME	3.58	3.58	3.58	3.58	3.58	3.58
3 COMBINED AT										
+	WC28	.06	1	FLOW	113.	110.	109.	103.	100.	99.
				TIME	3.50	3.50	3.50	3.58	3.58	3.58
HYDROGRAPH AT										
+	WPF3	.01	1	FLOW	17.	17.	16.	16.	15.	15.
				TIME	3.50	3.50	3.50	3.50	3.50	3.50
HYDROGRAPH AT										
+	WSHA3A	.00	1	FLOW	3.	2.	2.	2.	2.	2.
				TIME	3.50	3.50	3.50	3.50	3.50	3.50
2 COMBINED AT										
+	WC29	.01	1	FLOW	19.	19.	19.	18.	18.	17.
				TIME	3.50	3.50	3.50	3.50	3.50	3.50
HYDROGRAPH AT										
+	WSCH2	.02	1	FLOW	37.	36.	35.	33.	32.	32.
				TIME	3.50	3.50	3.50	3.50	3.50	3.50
HYDROGRAPH AT										
+	WSHA3B	.00	1	FLOW	6.	6.	6.	5.	5.	5.
				TIME	3.50	3.50	3.50	3.50	3.50	3.50
3 COMBINED AT										
+	WC30	.03	1	FLOW	62.	60.	60.	57.	55.	55.
				TIME	3.50	3.50	3.50	3.50	3.50	3.50
HYDROGRAPH AT										
+	WSCP1	.00	1	FLOW	6.	6.	6.	5.	5.	5.
				TIME	3.50	3.50	3.50	3.50	3.50	3.50
2 COMBINED AT										
+	WC31	.03	1	FLOW	68.	66.	65.	62.	60.	60.
				TIME	3.50	3.50	3.50	3.50	3.50	3.50
HYDROGRAPH AT										
+	WML1	.03	1	FLOW	52.	51.	50.	48.	46.	46.
				TIME	3.50	3.50	3.50	3.50	3.50	3.50
HYDROGRAPH AT										
+	WSHA2	.00	1	FLOW	5.	4.	4.	4.	4.	4.
				TIME	3.50	3.50	3.50	3.50	3.50	3.50
3 COMBINED AT										
+	WC32	.06	1	FLOW	124.	121.	120.	114.	111.	109.
				TIME	3.50	3.50	3.50	3.50	3.50	3.50
HYDROGRAPH AT										
+	WARR2	.00	1	FLOW	7.	7.	7.	6.	6.	6.
				TIME	3.50	3.50	3.50	3.50	3.50	3.50

3 COMBINED AT										
+	WC33	.13	1	FLOW	244.	238.	235.	223.	217.	214.
				TIME	3.50	3.50	3.50	3.50	3.50	3.50
HYDROGRAPH AT										
+	WARR3	.01	1	FLOW	17.	17.	17.	16.	15.	15.
				TIME	3.58	3.58	3.58	3.58	3.58	3.58
HYDROGRAPH AT										
+	WML5	.04	1	FLOW	82.	80.	79.	75.	74.	73.
				TIME	3.58	3.58	3.58	3.58	3.58	3.58
HYDROGRAPH AT										
+	WML6	.03	1	FLOW	64.	62.	62.	59.	57.	57.
				TIME	3.50	3.50	3.50	3.50	3.50	3.50
4 COMBINED AT										
+	WC34	.22	1	FLOW	404.	394.	389.	370.	360.	356.
				TIME	3.50	3.50	3.50	3.50	3.50	3.50
2 COMBINED AT										
+	WC35	1.34	1	FLOW	907.	887.	876.	835.	814.	804.
				TIME	3.50	3.50	3.50	3.50	3.50	3.50
HYDROGRAPH AT										
+	WL2	.02	1	FLOW	45.	44.	44.	41.	40.	40.
				TIME	3.50	3.50	3.50	3.50	3.50	3.50
HYDROGRAPH AT										
+	WPRK2	.00	1	FLOW	7.	6.	6.	6.	6.	6.
				TIME	3.58	3.58	3.58	3.58	3.58	3.58
2 COMBINED AT										
+	WC36	.03	1	FLOW	51.	50.	49.	47.	45.	45.
				TIME	3.50	3.50	3.50	3.50	3.50	3.50
HYDROGRAPH AT										
+	WSKV1B	.01	1	FLOW	11.	11.	11.	10.	10.	10.
				TIME	3.58	3.58	3.58	3.58	3.58	3.58
HYDROGRAPH AT										
+	WL3	.04	1	FLOW	69.	68.	67.	63.	62.	61.
				TIME	3.58	3.58	3.58	3.58	3.58	3.58
4 COMBINED AT										
+	WC37	1.41	1	FLOW	1036.	1012.	1000.	953.	929.	917.
				TIME	3.50	3.50	3.50	3.50	3.50	3.50
HYDROGRAPH AT										
+	WOFF7	.01	1	FLOW	10.	10.	10.	9.	9.	9.
				TIME	3.50	3.50	3.50	3.50	3.50	3.50
HYDROGRAPH AT										
+	WOFF8	.17	1	FLOW	198.	192.	189.	177.	171.	169.
				TIME	3.67	3.67	3.67	3.67	3.67	3.67
2 COMBINED AT										
+	CP2	.17	1	FLOW	204.	198.	195.	183.	177.	174.
				TIME	3.67	3.67	3.67	3.67	3.67	3.67
HYDROGRAPH AT										
+	WOFF9	.12	1	FLOW	144.	140.	138.	129.	125.	123.
				TIME	3.58	3.58	3.58	3.67	3.67	3.67
HYDROGRAPH AT										
+	WOFF10	.25	1	FLOW	292.	283.	279.	262.	253.	249.
				TIME	3.67	3.67	3.67	3.67	3.67	3.67
HYDROGRAPH AT										
+	WPF1A	.03	1	FLOW	59.	57.	57.	54.	53.	52.
				TIME	3.58	3.58	3.58	3.58	3.58	3.58
4 COMBINED AT										
+	DB2	.57	1	FLOW	686.	667.	657.	617.	597.	588.
				TIME	3.67	3.67	3.67	3.67	3.67	3.67
ROUTED TO										
+	RDB2	.57	1	FLOW	71.	70.	70.	68.	68.	68.
				TIME	5.25	5.25	5.25	5.25	5.25	5.25
			** PEAK STAGES IN FEET **							
			1	STAGE	3002.75	3002.46	3002.32	3001.75	3001.46	3001.32
				TIME	5.25	5.25	5.25	5.25	5.25	5.25
HYDROGRAPH AT										
+	WPRK1	.00	1	FLOW	6.	6.	6.	5.	5.	5.
				TIME	3.50	3.50	3.50	3.50	3.50	3.50
HYDROGRAPH AT										

+	WIRN1	.00	1	FLOW	2.	2.	2.	2.	2.	2.
				TIME	3.50	3.50	3.50	3.50	3.50	3.50
HYDROGRAPH AT										
+	WL1A	.05	1	FLOW	81.	80.	79.	75.	73.	72.
				TIME	3.58	3.58	3.58	3.58	3.58	3.58
4 COMBINED AT										
+	WC38	.62	1	FLOW	141.	139.	137.	132.	130.	129.
				TIME	3.58	3.58	3.58	3.58	3.58	3.58
HYDROGRAPH AT										
+	WSHP1	.01	1	FLOW	19.	18.	18.	17.	17.	17.
				TIME	3.58	3.58	3.58	3.58	3.58	3.58
2 COMBINED AT										
+	WC39	.63	1	FLOW	160.	157.	155.	150.	147.	145.
				TIME	3.58	3.58	3.58	3.58	3.58	3.58
HYDROGRAPH AT										
+	WIRN2	.00	1	FLOW	7.	7.	7.	7.	7.	7.
				TIME	3.50	3.50	3.50	3.50	3.50	3.50
HYDROGRAPH AT										
+	WSCH1	.06	1	FLOW	106.	103.	102.	97.	94.	93.
				TIME	3.58	3.58	3.58	3.58	3.58	3.58
HYDROGRAPH AT										
+	WSHA1	.00	1	FLOW	6.	6.	6.	5.	5.	5.
				TIME	3.50	3.50	3.50	3.50	3.50	3.50
2 COMBINED AT										
+	WC40	.07	1	FLOW	112.	109.	107.	102.	99.	98.
				TIME	3.58	3.58	3.58	3.58	3.58	3.58
HYDROGRAPH AT										
+	WML3	.03	1	FLOW	56.	54.	54.	51.	50.	49.
				TIME	3.50	3.50	3.50	3.50	3.50	3.50
4 COMBINED AT										
+	WC41	.72	1	FLOW	328.	321.	318.	304.	297.	293.
				TIME	3.58	3.58	3.58	3.58	3.58	3.58
HYDROGRAPH AT										
+	WIRN3	.00	1	FLOW	5.	5.	5.	4.	4.	4.
				TIME	3.50	3.50	3.50	3.50	3.50	3.50
HYDROGRAPH AT										
+	WML4	.04	1	FLOW	77.	75.	74.	71.	69.	68.
				TIME	3.50	3.50	3.50	3.50	3.50	3.50
3 COMBINED AT										
+	WC42	.77	1	FLOW	406.	398.	393.	376.	367.	363.
				TIME	3.58	3.58	3.58	3.58	3.58	3.58
2 COMBINED AT										
+	WC43	2.18	1	FLOW	1440.	1407.	1391.	1325.	1293.	1276.
				TIME	3.50	3.50	3.50	3.50	3.50	3.50
HYDROGRAPH AT										
+	WSKV1A	.00	1	FLOW	5.	5.	4.	4.	4.	4.
				TIME	3.50	3.50	3.50	3.50	3.50	3.50
2 COMBINED AT										
+	WC44A	2.18	1	FLOW	1444.	1412.	1395.	1330.	1297.	1281.
				TIME	3.50	3.50	3.50	3.50	3.50	3.50
HYDROGRAPH AT										
+	WGC2	.01	1	FLOW	23.	22.	22.	21.	20.	20.
				TIME	3.50	3.50	3.50	3.50	3.50	3.50
HYDROGRAPH AT										
+	WOSO1	.00	1	FLOW	8.	8.	8.	7.	7.	7.
				TIME	3.50	3.50	3.50	3.50	3.50	3.50
HYDROGRAPH AT										
+	WGED1A	.04	1	FLOW	77.	75.	74.	71.	69.	68.
				TIME	3.58	3.58	3.58	3.58	3.58	3.58
5 COMBINED AT										
+	WC44B	4.93	1	FLOW	2269.	2208.	2179.	2058.	1998.	1965.
				TIME	3.58	3.58	3.58	3.58	3.58	3.58
HYDROGRAPH AT										
+	RETC1B	.00	1	FLOW	25.	25.	24.	23.	23.	23.
				TIME	3.50	3.50	3.50	3.50	3.50	3.50
HYDROGRAPH AT										
+	95-4A	.01	1	FLOW	14.	14.	14.	13.	13.	12.

				TIME	3.50	3.50	3.50	3.50	3.50	3.50
HYDROGRAPH AT										
+	95-4B	.01	1	FLOW	13.	13.	13.	12.	12.	12.
				TIME	3.50	3.50	3.50	3.50	3.50	3.50
HYDROGRAPH AT										
+	EUS95	.01	1	FLOW	34.	33.	33.	32.	31.	31.
				TIME	3.50	3.50	3.50	3.50	3.50	3.50
5 COMBINED AT										
+	EC1	4.96	1	FLOW	2331.	2268.	2238.	2116.	2054.	2020.
				TIME	3.58	3.58	3.58	3.58	3.58	3.58
HYDROGRAPH AT										
+	NW50-C	.17	1	FLOW	212.	205.	202.	190.	184.	181.
				TIME	3.58	3.58	3.58	3.58	3.58	3.58
HYDROGRAPH AT										
+	WGC1	.01	1	FLOW	23.	22.	22.	21.	20.	20.
				TIME	3.50	3.50	3.50	3.50	3.50	3.50
2 COMBINED AT										
+	WC44C	.18	1	FLOW	232.	225.	222.	208.	202.	199.
				TIME	3.58	3.58	3.58	3.58	3.58	3.58
HYDROGRAPH AT										
+	ESKY1	.01	1	FLOW	23.	23.	22.	21.	21.	21.
				TIME	3.58	3.58	3.58	3.58	3.58	3.58
HYDROGRAPH AT										
+	EMLA1	.00	1	FLOW	10.	9.	9.	9.	8.	8.
				TIME	3.50	3.50	3.50	3.50	3.50	3.50
HYDROGRAPH AT										
+	ECOM3	.01	1	FLOW	17.	16.	16.	15.	15.	14.
				TIME	3.50	3.50	3.50	3.50	3.50	3.50
HYDROGRAPH AT										
+	ECOM4	.01	1	FLOW	15.	14.	14.	13.	13.	13.
				TIME	3.50	3.50	3.50	3.50	3.50	3.50
5 COMBINED AT										
+	EC2A	.22	1	FLOW	286.	278.	274.	259.	251.	247.
				TIME	3.58	3.58	3.58	3.58	3.58	3.58
HYDROGRAPH AT										
+	EPI1	.01	1	FLOW	23.	23.	22.	21.	20.	20.
				TIME	3.50	3.50	3.50	3.50	3.50	3.50
HYDROGRAPH AT										
+	ELOG1	.01	1	FLOW	15.	14.	14.	14.	13.	13.
				TIME	3.50	3.50	3.50	3.50	3.50	3.50
4 COMBINED AT										
+	EC2	5.20	1	FLOW	2646.	2575.	2540.	2401.	2330.	2292.
				TIME	3.58	3.58	3.58	3.58	3.58	3.58
HYDROGRAPH AT										
+	EAA3	.08	1	FLOW	102.	100.	98.	93.	90.	89.
				TIME	3.58	3.58	3.58	3.67	3.67	3.67
2 COMBINED AT										
+	EC3	5.28	1	FLOW	2748.	2674.	2639.	2493.	2420.	2380.
				TIME	3.58	3.58	3.58	3.58	3.58	3.58
HYDROGRAPH AT										
+	EAA4	.03	1	FLOW	45.	44.	43.	41.	40.	39.
				TIME	3.58	3.58	3.58	3.58	3.58	3.58
2 COMBINED AT										
+	EC4	5.31	1	FLOW	2794.	2718.	2682.	2534.	2460.	2420.
				TIME	3.58	3.58	3.58	3.58	3.58	3.58
HYDROGRAPH AT										
+	ECR1	.01	1	FLOW	22.	22.	21.	20.	20.	20.
				TIME	3.58	3.58	3.58	3.58	3.58	3.58
HYDROGRAPH AT										
+	EAA2	.06	1	FLOW	82.	80.	78.	74.	72.	71.
				TIME	3.58	3.58	3.58	3.58	3.58	3.58
HYDROGRAPH AT										
+	EPC	.03	1	FLOW	48.	47.	46.	43.	42.	42.
				TIME	3.58	3.58	3.58	3.58	3.58	3.58
3 COMBINED AT										
+	EC5	.10	1	FLOW	152.	148.	146.	138.	134.	132.
				TIME	3.58	3.58	3.58	3.58	3.58	3.58

HYDROGRAPH AT										
+	EPF1	.02	1	FLOW	32.	31.	31.	29.	28.	28.
				TIME	3.50	3.50	3.50	3.50	3.50	3.50
3 COMBINED AT										
+	EC6	5.43	1	FLOW	2977.	2897.	2858.	2701.	2622.	2579.
				TIME	3.58	3.58	3.58	3.58	3.58	3.58
HYDROGRAPH AT										
+	ELOG2	.02	1	FLOW	35.	34.	34.	33.	32.	32.
				TIME	3.50	3.50	3.50	3.50	3.50	3.50
2 COMBINED AT										
+	EC8	5.45	1	FLOW	3012.	2931.	2892.	2734.	2654.	2611.
				TIME	3.58	3.58	3.58	3.58	3.58	3.58
HYDROGRAPH AT										
+	RETC2B	.00	1	FLOW	3.	3.	3.	3.	2.	2.
				TIME	3.50	3.50	3.50	3.50	3.50	3.50
HYDROGRAPH AT										
+	95-5A	.01	1	FLOW	12.	12.	11.	11.	11.	10.
				TIME	3.50	3.50	3.50	3.50	3.50	3.50
HYDROGRAPH AT										
+	95-5B	.01	1	FLOW	11.	11.	11.	10.	10.	10.
				TIME	3.50	3.50	3.50	3.50	3.50	3.50
HYDROGRAPH AT										
+	95-6A	.01	1	FLOW	19.	18.	18.	17.	17.	16.
				TIME	3.50	3.50	3.50	3.50	3.50	3.50
HYDROGRAPH AT										
+	95-6B	.01	1	FLOW	12.	12.	12.	11.	11.	11.
				TIME	3.50	3.50	3.50	3.50	3.50	3.50
5 COMBINED AT										
+	EC9A	.03	1	FLOW	57.	55.	55.	52.	51.	50.
				TIME	3.50	3.50	3.50	3.50	3.50	3.50
HYDROGRAPH AT										
+	ETP4	.00	1	FLOW	3.	3.	3.	3.	2.	2.
				TIME	3.50	3.50	3.50	3.50	3.50	3.50
HYDROGRAPH AT										
+	EPH2	.01	1	FLOW	27.	26.	26.	25.	24.	24.
				TIME	3.50	3.50	3.50	3.50	3.50	3.50
3 COMBINED AT										
+	EC9B	.05	1	FLOW	87.	85.	83.	79.	77.	76.
				TIME	3.50	3.50	3.50	3.50	3.50	3.50
HYDROGRAPH AT										
+	EPE2	.01	1	FLOW	22.	22.	21.	20.	19.	19.
				TIME	3.50	3.50	3.50	3.50	3.50	3.50
HYDROGRAPH AT										
+	ES1	.02	1	FLOW	20.	20.	19.	18.	18.	17.
				TIME	3.58	3.58	3.58	3.58	3.58	3.58
HYDROGRAPH AT										
+	EIRN1	.00	1	FLOW	6.	6.	6.	5.	5.	5.
				TIME	3.50	3.50	3.50	3.50	3.50	3.50
4 COMBINED AT										
+	EC10	.08	1	FLOW	133.	129.	128.	121.	117.	116.
				TIME	3.50	3.50	3.50	3.50	3.50	3.50
DIVERSION TO										
+	IREAST	.08	1	FLOW	133.	129.	128.	121.	117.	116.
				TIME	3.50	3.50	3.50	3.50	3.50	3.50
HYDROGRAPH AT										
+	FTNOR	.08	1	FLOW	0.	0.	0.	0.	0.	0.
				TIME	.00	.00	.00	.00	.00	.00
HYDROGRAPH AT										
+	EFA4	.00	1	FLOW	8.	8.	8.	8.	7.	7.
				TIME	3.58	3.58	3.58	3.58	3.58	3.58
HYDROGRAPH AT										
+	EPE1	.02	1	FLOW	29.	29.	28.	27.	26.	25.
				TIME	3.58	3.58	3.58	3.58	3.58	3.58
3 COMBINED AT										
+	EC11	.10	1	FLOW	37.	36.	36.	34.	33.	33.
				TIME	3.58	3.58	3.58	3.58	3.58	3.58

HYDROGRAPH AT										
+	EPJ	.05	1	FLOW	55.	53.	52.	49.	47.	46.
				TIME	3.58	3.58	3.58	3.58	3.58	3.58
HYDROGRAPH AT										
+	EPG	.02	1	FLOW	36.	35.	34.	32.	31.	31.
				TIME	3.58	3.58	3.58	3.58	3.58	3.58
HYDROGRAPH AT										
+	EPI2	.01	1	FLOW	20.	19.	19.	18.	17.	17.
				TIME	3.50	3.50	3.50	3.50	3.50	3.50
HYDROGRAPH AT										
+	EOHR1	.02	1	FLOW	29.	29.	28.	27.	26.	26.
				TIME	3.58	3.58	3.58	3.58	3.58	3.58
HYDROGRAPH AT										
+	ESP	.01	1	FLOW	0.	0.	0.	0.	0.	0.
				TIME	3.75	3.75	3.75	4.92	4.92	4.92
5 COMBINED AT										
+	EC13	.11	1	FLOW	136.	132.	130.	123.	119.	117.
				TIME	3.58	3.58	3.58	3.58	3.58	3.58
HYDROGRAPH AT										
+	EPF2	.03	1	FLOW	57.	56.	55.	52.	51.	50.
				TIME	3.50	3.50	3.50	3.50	3.50	3.50
HYDROGRAPH AT										
+	EPH1	.04	1	FLOW	56.	54.	53.	50.	49.	48.
				TIME	3.58	3.58	3.58	3.58	3.58	3.58
3 COMBINED AT										
+	EC14	.17	1	FLOW	232.	225.	222.	209.	203.	200.
				TIME	3.50	3.50	3.50	3.50	3.50	3.50
2 COMBINED AT										
+	EC15	.28	1	FLOW	267.	259.	256.	241.	234.	230.
				TIME	3.50	3.50	3.50	3.50	3.50	3.50
DIVERSION TO										
+	OHARE	.28	1	FLOW	47.	47.	47.	47.	47.	47.
				TIME	3.33	3.33	3.33	3.33	3.33	3.33
HYDROGRAPH AT										
+	RFTLC	.28	1	FLOW	220.	212.	209.	194.	187.	183.
				TIME	3.50	3.50	3.50	3.50	3.50	3.50
HYDROGRAPH AT										
+	EFA3	.00	1	FLOW	7.	7.	7.	7.	7.	6.
				TIME	3.58	3.58	3.58	3.58	3.58	3.58
HYDROGRAPH AT										
+	EPD	.05	1	FLOW	65.	63.	62.	59.	57.	56.
				TIME	3.58	3.58	3.58	3.58	3.58	3.58
3 COMBINED AT										
+	EC16	.33	1	FLOW	287.	278.	273.	255.	247.	242.
				TIME	3.58	3.58	3.58	3.58	3.58	3.58
DIVERSION TO										
+	LOGCAB	.33	1	FLOW	87.	87.	87.	87.	87.	87.
				TIME	3.33	3.33	3.33	3.33	3.33	3.33
HYDROGRAPH AT										
+	R2FTLC	.33	1	FLOW	200.	191.	186.	168.	160.	155.
				TIME	3.58	3.58	3.58	3.58	3.58	3.58
2 COMBINED AT										
+	EC18	5.78	1	FLOW	3211.	3122.	3078.	2902.	2814.	2766.
				TIME	3.58	3.58	3.58	3.58	3.58	3.58
HYDROGRAPH AT										
+	ENP	.01	1	FLOW	0.	0.	0.	0.	0.	0.
				TIME	4.92	4.92	4.92	5.00	5.00	5.08
HYDROGRAPH AT										
+	EPB1	.05	1	FLOW	50.	48.	47.	44.	42.	41.
				TIME	3.58	3.58	3.58	3.58	3.58	3.58
2 COMBINED AT										
+	EC8A	.05	1	FLOW	50.	48.	47.	44.	42.	41.
				TIME	3.58	3.58	3.58	3.58	3.58	3.58
HYDROGRAPH AT										
+	EFA2	.00	1	FLOW	7.	7.	7.	7.	7.	6.
				TIME	3.50	3.50	3.50	3.50	3.50	3.50

3 COMBINED AT

+	EC17	5.84	1	FLOW	3269.	3177.	3133.	2953.	2862.	2814.
				TIME	3.58	3.58	3.58	3.58	3.58	3.58
HYDROGRAPH AT										
+	EPA	.03	1	FLOW	40.	39.	39.	37.	36.	35.
				TIME	3.58	3.58	3.58	3.58	3.58	3.58
HYDROGRAPH AT										
+	EPB2	.07	1	FLOW	67.	65.	64.	59.	57.	56.
				TIME	3.58	3.58	3.58	3.67	3.67	3.67
2 COMBINED AT										
+	EC8B	.10	1	FLOW	108.	104.	102.	96.	92.	91.
				TIME	3.58	3.58	3.58	3.58	3.58	3.58
2 COMBINED AT										
+	EC21A	5.94	1	FLOW	3376.	3281.	3235.	3048.	2955.	2904.
				TIME	3.58	3.58	3.58	3.58	3.58	3.58
HYDROGRAPH AT										
+	ESKV1	.01	1	FLOW	11.	11.	11.	10.	10.	10.
				TIME	3.58	3.58	3.58	3.58	3.58	3.58
HYDROGRAPH AT										
+	OFFZ	.05	1	FLOW	39.	38.	37.	34.	32.	32.
				TIME	3.58	3.58	3.58	3.58	3.58	3.58
2 COMBINED AT										
+	EC19	.05	1	FLOW	50.	49.	48.	44.	43.	42.
				TIME	3.58	3.58	3.58	3.58	3.58	3.58
HYDROGRAPH AT										
+	EMR1	.03	1	FLOW	22.	22.	21.	20.	19.	18.
				TIME	3.67	3.67	3.67	3.67	3.67	3.67
HYDROGRAPH AT										
+	EAA1	.09	1	FLOW	114.	111.	109.	103.	100.	99.
				TIME	3.58	3.58	3.58	3.58	3.58	3.58
3 COMBINED AT										
+	EC20	.17	1	FLOW	187.	181.	178.	167.	161.	159.
				TIME	3.58	3.58	3.58	3.58	3.58	3.58
HYDROGRAPH AT										
+	EMR2	.03	1	FLOW	26.	26.	25.	23.	22.	22.
				TIME	3.67	3.67	3.67	3.67	3.67	3.67
2 COMBINED AT										
+	EC21B	.20	1	FLOW	212.	205.	202.	189.	182.	179.
				TIME	3.58	3.58	3.58	3.58	3.58	3.58
HYDROGRAPH AT										
+	EFA1	.00	1	FLOW	8.	7.	7.	7.	7.	7.
				TIME	3.58	3.58	3.58	3.58	3.58	3.58
3 COMBINED AT										
+	EC21	6.14	1	FLOW	3596.	3494.	3445.	3244.	3144.	3091.
				TIME	3.58	3.58	3.58	3.58	3.58	3.58
HYDROGRAPH AT										
+	NW102-	.20	1	FLOW	269.	263.	259.	246.	240.	236.
				TIME	3.67	3.67	3.67	3.67	3.67	3.67
2 COMBINED AT										
+	EC27	6.34	1	FLOW	3844.	3736.	3683.	3471.	3364.	3308.
				TIME	3.58	3.58	3.58	3.58	3.58	3.58
HYDROGRAPH AT										
+	NW130-	.16	1	FLOW	92.	88.	86.	78.	75.	73.
				TIME	3.67	3.67	3.67	3.67	3.67	3.67
2 COMBINED AT										
+	EC28	6.49	1	FLOW	3923.	3811.	3757.	3537.	3427.	3369.
				TIME	3.58	3.58	3.58	3.58	3.58	3.58
HYDROGRAPH AT										
+	95-7A	.01	1	FLOW	14.	14.	13.	13.	13.	12.
				TIME	3.50	3.50	3.50	3.50	3.50	3.50
HYDROGRAPH AT										
+	95-7B	.01	1	FLOW	16.	15.	15.	15.	14.	14.
				TIME	3.50	3.50	3.50	3.50	3.50	3.50
HYDROGRAPH AT										
+	95-8A	.01	1	FLOW	11.	11.	11.	10.	10.	10.
				TIME	3.50	3.50	3.50	3.50	3.50	3.50
HYDROGRAPH AT										
+	95-8B	.00	1	FLOW	7.	7.	7.	6.	6.	6.

				TIME	3.50	3.50	3.50	3.50	3.50	3.50
4 COMBINED AT										
+	C95-8B	.02	1	FLOW	47.	46.	46.	44.	43.	42.
				TIME	3.50	3.50	3.50	3.50	3.50	3.50
HYDROGRAPH AT										
+	ETP5	.00	1	FLOW	3.	3.	3.	3.	3.	3.
				TIME	3.50	3.50	3.50	3.50	3.50	3.50
HYDROGRAPH AT										
+	EPH3	.02	1	FLOW	44.	43.	42.	40.	39.	39.
				TIME	3.50	3.50	3.50	3.50	3.50	3.50
3 COMBINED AT										
+	EC22	.05	1	FLOW	94.	92.	91.	87.	85.	84.
				TIME	3.50	3.50	3.50	3.50	3.50	3.50
HYDROGRAPH AT										
+	ES2	.05	1	FLOW	85.	83.	82.	78.	76.	75.
				TIME	3.50	3.50	3.50	3.50	3.50	3.50
HYDROGRAPH AT										
+	EBRT1	.00	1	FLOW	6.	6.	6.	6.	6.	6.
				TIME	3.50	3.50	3.50	3.50	3.50	3.50
3 COMBINED AT										
+	EC23	.10	1	FLOW	186.	182.	179.	171.	166.	164.
				TIME	3.50	3.50	3.50	3.50	3.50	3.50
HYDROGRAPH AT										
+	ECOM1B	.02	1	FLOW	42.	41.	40.	38.	37.	37.
				TIME	3.50	3.50	3.50	3.50	3.50	3.50
HYDROGRAPH AT										
+	EFA6A	.00	1	FLOW	9.	9.	8.	8.	8.	8.
				TIME	3.50	3.50	3.50	3.50	3.50	3.50
3 COMBINED AT										
+	EC25	.13	1	FLOW	236.	231.	228.	217.	212.	209.
				TIME	3.50	3.50	3.50	3.50	3.50	3.50
DIVERSION TO										
+	BRENT	.13	1	FLOW	166.	161.	158.	147.	142.	139.
				TIME	3.50	3.50	3.50	3.50	3.50	3.50
HYDROGRAPH AT										
+	SOUTH	.13	1	FLOW	70.	70.	70.	70.	70.	70.
				TIME	3.25	3.25	3.25	3.25	3.25	3.25
HYDROGRAPH AT										
+	95-9B	.01	1	FLOW	22.	21.	21.	20.	19.	19.
				TIME	3.58	3.58	3.58	3.58	3.58	3.58
HYDROGRAPH AT										
+	EFA6B	.01	1	FLOW	18.	18.	18.	17.	16.	16.
				TIME	3.50	3.50	3.50	3.50	3.50	3.50
HYDROGRAPH AT										
+	ECOM1A	.02	1	FLOW	30.	29.	29.	28.	27.	27.
				TIME	3.50	3.50	3.50	3.50	3.50	3.50
3 COMBINED AT										
+	EC24	.04	1	FLOW	68.	67.	66.	63.	61.	60.
				TIME	3.50	3.50	3.50	3.50	3.50	3.50
HYDROGRAPH AT										
+	EFA5	.00	1	FLOW	3.	3.	3.	3.	3.	3.
				TIME	3.50	3.50	3.50	3.50	3.50	3.50
HYDROGRAPH AT										
+	EFP2	.00	1	FLOW	4.	3.	3.	3.	3.	3.
				TIME	3.50	3.50	3.50	3.50	3.50	3.50
HYDROGRAPH AT										
+	ECOM2	.01	1	FLOW	16.	15.	15.	14.	14.	14.
				TIME	3.50	3.50	3.50	3.50	3.50	3.50
5 COMBINED AT										
+	EC26	.18	1	FLOW	160.	158.	157.	153.	151.	150.
				TIME	3.50	3.50	3.50	3.50	3.50	3.50
DIVERSION TO										
+	RACEL	.18	1	FLOW	114.	114.	114.	114.	114.	114.
				TIME	3.33	3.33	3.33	3.33	3.33	3.33
HYDROGRAPH AT										
+	HORSE	.18	1	FLOW	46.	44.	43.	39.	37.	36.
				TIME	3.50	3.50	3.50	3.50	3.50	3.50

1

SUMMARY OF KINEMATIC WAVE - MUSKINGUM-CUNGE ROUTING
(FLOW IS DIRECT RUNOFF WITHOUT BASE FLOW)

ISTAQ	ELEMENT	DT	PEAK	TIME TO PEAK	VOLUME	INTERPOLATED TO COMPUTATION INTERVAL DT	PEAK	TIME TO PEAK	VOLUME
		(MIN)	(CFS)	(MIN)	(IN)	(MIN)	(CFS)	(MIN)	(IN)
FOR PLAN = 1 RATIO= 1.00									
RCD1C	MANE	5.00	5.67	221.08	.16	5.00	5.16	220.00	.16
CONTINUITY SUMMARY (AC-FT) - INFLOW= .3238E+00 EXCESS= .0000E+00 OUTFLOW= .3524E+00 BASIN STORAGE= .4347E-05 PERCENT ERROR= -8.8									
FOR PLAN = 1 RATIO= .98									
RCD1C	MANE	5.00	5.11	219.85	.15	5.00	5.11	220.00	.15
CONTINUITY SUMMARY (AC-FT) - INFLOW= .3150E+00 EXCESS= .0000E+00 OUTFLOW= .3299E+00 BASIN STORAGE= .4155E-05 PERCENT ERROR= -4.7									
FOR PLAN = 1 RATIO= .97									
RCD1C	MANE	5.00	5.16	220.26	.15	5.00	5.04	220.00	.15
CONTINUITY SUMMARY (AC-FT) - INFLOW= .3106E+00 EXCESS= .0000E+00 OUTFLOW= .3259E+00 BASIN STORAGE= .4175E-05 PERCENT ERROR= -4.9									
FOR PLAN = 1 RATIO= .93									
RCD1C	MANE	5.00	4.93	223.66	.14	5.00	4.64	225.00	.14
CONTINUITY SUMMARY (AC-FT) - INFLOW= .2932E+00 EXCESS= .0000E+00 OUTFLOW= .3031E+00 BASIN STORAGE= .4282E-05 PERCENT ERROR= -3.4									
FOR PLAN = 1 RATIO= .91									
RCD1C	MANE	5.00	4.66	225.48	.13	5.00	4.59	225.00	.13
CONTINUITY SUMMARY (AC-FT) - INFLOW= .2845E+00 EXCESS= .0000E+00 OUTFLOW= .2941E+00 BASIN STORAGE= .3730E-05 PERCENT ERROR= -3.4									
FOR PLAN = 1 RATIO= .90									
RCD1C	MANE	5.00	4.29	226.36	.13	5.00	4.22	225.00	.13
CONTINUITY SUMMARY (AC-FT) - INFLOW= .2801E+00 EXCESS= .0000E+00 OUTFLOW= .2857E+00 BASIN STORAGE= .4381E-05 PERCENT ERROR= -2.0									
FOR PLAN = 1 RATIO= .00									
RNW29C	MANE	1.16	200.70	216.99	2.20	5.00	199.82	220.00	2.20
CONTINUITY SUMMARY (AC-FT) - INFLOW= .1547E+02 EXCESS= .0000E+00 OUTFLOW= .1547E+02 BASIN STORAGE= .1101E-02 PERCENT ERROR= .0									
FOR PLAN = 1 RATIO= .00									
RNW29C	MANE	1.17	195.60	216.78	2.14	5.00	195.08	220.00	2.14
CONTINUITY SUMMARY (AC-FT) - INFLOW= .1507E+02 EXCESS= .0000E+00 OUTFLOW= .1507E+02 BASIN STORAGE= .1164E-02 PERCENT ERROR= .0									
FOR PLAN = 1 RATIO= .00									
RNW29C	MANE	1.18	193.06	216.68	2.11	5.00	192.77	220.00	2.12
CONTINUITY SUMMARY (AC-FT) - INFLOW= .1487E+02 EXCESS= .0000E+00 OUTFLOW= .1487E+02 BASIN STORAGE= .1183E-02 PERCENT ERROR= .0									
FOR PLAN = 1 RATIO= .00									
RNW29C	MANE	1.20	183.62	219.98	2.00	5.00	183.59	220.00	2.00
CONTINUITY SUMMARY (AC-FT) - INFLOW= .1408E+02 EXCESS= .0000E+00 OUTFLOW= .1408E+02 BASIN STORAGE= .1103E-02 PERCENT ERROR= .0									
FOR PLAN = 1 RATIO= .00									
RNW29C	MANE	1.21	178.86	219.91	1.94	5.00	178.72	220.00	1.95
CONTINUITY SUMMARY (AC-FT) - INFLOW= .1368E+02 EXCESS= .0000E+00 OUTFLOW= .1368E+02 BASIN STORAGE= .1120E-02 PERCENT ERROR= .0									
FOR PLAN = 1 RATIO= .00									
RNW29C	MANE	1.22	176.46	219.89	1.91	5.00	176.30	220.00	1.92

CONTINUITY SUMMARY (AC-FT) - INFLOW= .1348E+02 EXCESS= .0000E+00 OUTFLOW= .1348E+02 BASIN STORAGE= .1152E-02 PERCENT ERROR= .0

FOR PLAN = 1 RATIO= .00

RCNW71	MANE	2.94	355.46	220.39	2.17	5.00	354.10	220.00	2.17

CONTINUITY SUMMARY (AC-FT) - INFLOW= .2731E+02 EXCESS= .0000E+00 OUTFLOW= .2733E+02 BASIN STORAGE= .3491E-02 PERCENT ERROR= -.1

FOR PLAN = 1 RATIO= .00

RCNW71	MANE	2.97	345.10	219.57	2.11	5.00	344.48	220.00	2.11

CONTINUITY SUMMARY (AC-FT) - INFLOW= .2660E+02 EXCESS= .0000E+00 OUTFLOW= .2662E+02 BASIN STORAGE= .4070E-02 PERCENT ERROR= -.1

FOR PLAN = 1 RATIO= .00

RCNW71	MANE	2.98	342.49	220.64	2.09	5.00	340.66	220.00	2.09

CONTINUITY SUMMARY (AC-FT) - INFLOW= .2625E+02 EXCESS= .0000E+00 OUTFLOW= .2627E+02 BASIN STORAGE= .4628E-02 PERCENT ERROR= -.1

FOR PLAN = 1 RATIO= .00

RCNW71	MANE	3.04	322.83	222.04	1.98	5.00	322.13	220.00	1.97

CONTINUITY SUMMARY (AC-FT) - INFLOW= .2485E+02 EXCESS= .0000E+00 OUTFLOW= .2486E+02 BASIN STORAGE= .3489E-02 PERCENT ERROR= -.1

FOR PLAN = 1 RATIO= .00

RCNW71	MANE	3.07	316.43	221.36	1.92	5.00	314.51	220.00	1.92

CONTINUITY SUMMARY (AC-FT) - INFLOW= .2415E+02 EXCESS= .0000E+00 OUTFLOW= .2416E+02 BASIN STORAGE= .3970E-02 PERCENT ERROR= -.1

FOR PLAN = 1 RATIO= .00

RCNW71	MANE	3.09	310.02	219.48	1.89	5.00	309.77	220.00	1.89

CONTINUITY SUMMARY (AC-FT) - INFLOW= .2379E+02 EXCESS= .0000E+00 OUTFLOW= .2381E+02 BASIN STORAGE= .4236E-02 PERCENT ERROR= -.1

FOR PLAN = 1 RATIO= .00

ROFF41	MANE	5.00	273.04	235.00	1.43	5.00	273.04	235.00	1.43

CONTINUITY SUMMARY (AC-FT) - INFLOW= .2292E+02 EXCESS= .0000E+00 OUTFLOW= .2294E+02 BASIN STORAGE= .1750E-02 PERCENT ERROR= -.1

FOR PLAN = 1 RATIO= .00

ROFF41	MANE	5.00	263.59	235.00	1.38	5.00	263.59	235.00	1.38

CONTINUITY SUMMARY (AC-FT) - INFLOW= .2210E+02 EXCESS= .0000E+00 OUTFLOW= .2212E+02 BASIN STORAGE= .2645E-02 PERCENT ERROR= -.1

FOR PLAN = 1 RATIO= .00

ROFF41	MANE	5.00	258.88	235.00	1.35	5.00	258.88	235.00	1.35

CONTINUITY SUMMARY (AC-FT) - INFLOW= .2170E+02 EXCESS= .0000E+00 OUTFLOW= .2171E+02 BASIN STORAGE= .2621E-02 PERCENT ERROR= -.1

FOR PLAN = 1 RATIO= .00

ROFF41	MANE	5.00	240.14	235.00	1.25	5.00	240.14	235.00	1.25

CONTINUITY SUMMARY (AC-FT) - INFLOW= .2009E+02 EXCESS= .0000E+00 OUTFLOW= .2010E+02 BASIN STORAGE= .2526E-02 PERCENT ERROR= -.1

FOR PLAN = 1 RATIO= .00

ROFF41	MANE	5.00	230.84	235.00	1.20	5.00	230.84	235.00	1.20

CONTINUITY SUMMARY (AC-FT) - INFLOW= .1929E+02 EXCESS= .0000E+00 OUTFLOW= .1931E+02 BASIN STORAGE= .2477E-02 PERCENT ERROR= -.1

FOR PLAN = 1 RATIO= .00

ROFF41	MANE	5.00	226.20	235.00	1.18	5.00	226.20	235.00	1.18

CONTINUITY SUMMARY (AC-FT) - INFLOW= .1890E+02 EXCESS= .0000E+00 OUTFLOW= .1891E+02 BASIN STORAGE= .2453E-02 PERCENT ERROR= -.1

FOR PLAN = 1 RATIO= .00

RCOFF4	MANE	3.51	633.65	221.03	1.47	5.00	625.86	220.00	1.47

CONTINUITY SUMMARY (AC-FT) - INFLOW= .5656E+02 EXCESS= .0000E+00 OUTFLOW= .5657E+02 BASIN STORAGE= .8697E-03 PERCENT ERROR= .0

FOR PLAN = 1 RATIO= .00

RCOFF4	MANE	3.54	610.00	223.11	1.42	5.00	605.92	220.00	1.42

CONTINUITY SUMMARY (AC-FT) - INFLOW= .5459E+02 EXCESS= .0000E+00 OUTFLOW= .5460E+02 BASIN STORAGE= .1068E-02 PERCENT ERROR= .0

FOR PLAN = 1 RATIO= .00

RCOFF4	MANE	3.56	596.39	220.62	1.40	5.00	590.57	220.00	1.40

CONTINUITY SUMMARY (AC-FT) - INFLOW= .5360E+02 EXCESS= .0000E+00 OUTFLOW= .5361E+02 BASIN STORAGE= .1169E-02 PERCENT ERROR= .0

FOR PLAN = 1 RATIO= .00

RCOFF4	MANE	3.63	553.35	221.43	1.29	5.00	544.64	220.00	1.29

CONTINUITY SUMMARY (AC-FT) - INFLOW= .4971E+02 EXCESS= .0000E+00 OUTFLOW= .4972E+02 BASIN STORAGE= .8998E-03 PERCENT ERROR= .0

FOR PLAN = 1 RATIO= .00

RCOFF4	MANE	3.67	527.95	223.76	1.24	5.00	525.19	220.00	1.24

CONTINUITY SUMMARY (AC-FT) - INFLOW= .4779E+02 EXCESS= .0000E+00 OUTFLOW= .4780E+02 BASIN STORAGE= .1103E-02 PERCENT ERROR= .0

FOR PLAN = 1 RATIO= .00

RCOFF4	MANE	3.69	518.09	221.28	1.22	5.00	509.51	220.00	1.22

CONTINUITY SUMMARY (AC-FT) - INFLOW= .4684E+02 EXCESS= .0000E+00 OUTFLOW= .4685E+02 BASIN STORAGE= .1192E-02 PERCENT ERROR= .0

FOR PLAN = 1 RATIO= .00

RCOFF5	MANE	2.36	956.85	224.51	1.50	5.00	948.45	225.00	1.50

CONTINUITY SUMMARY (AC-FT) - INFLOW= .8118E+02 EXCESS= .0000E+00 OUTFLOW= .8118E+02 BASIN STORAGE= .4502E-03 PERCENT ERROR= .0

FOR PLAN = 1 RATIO= .00

RCOFF5	MANE	2.38	924.18	223.60	1.45	5.00	911.56	225.00	1.44

CONTINUITY SUMMARY (AC-FT) - INFLOW= .7836E+02 EXCESS= .0000E+00 OUTFLOW= .7836E+02 BASIN STORAGE= .3967E-03 PERCENT ERROR= .0

FOR PLAN = 1 RATIO= .00

RCOFF5	MANE	2.39	907.24	224.62	1.42	5.00	901.17	225.00	1.42

CONTINUITY SUMMARY (AC-FT) - INFLOW= .7701E+02 EXCESS= .0000E+00 OUTFLOW= .7701E+02 BASIN STORAGE= .3760E-03 PERCENT ERROR= .0

FOR PLAN = 1 RATIO= .00

RCOFF5	MANE	2.43	835.81	223.26	1.32	5.00	828.52	225.00	1.32

CONTINUITY SUMMARY (AC-FT) - INFLOW= .7142E+02 EXCESS= .0000E+00 OUTFLOW= .7142E+02 BASIN STORAGE= .3648E-03 PERCENT ERROR= .0

FOR PLAN = 1 RATIO= .00

RCOFF5	MANE	2.44	810.08	224.90	1.27	5.00	808.59	225.00	1.27

CONTINUITY SUMMARY (AC-FT) - INFLOW= .6879E+02 EXCESS= .0000E+00 OUTFLOW= .6880E+02 BASIN STORAGE= .4196E-03 PERCENT ERROR= .0

FOR PLAN = 1 RATIO= .00

RCOFF5	MANE	2.46	786.54	223.63	1.24	5.00	779.17	225.00	1.24

CONTINUITY SUMMARY (AC-FT) - INFLOW= .6736E+02 EXCESS= .0000E+00 OUTFLOW= .6737E+02 BASIN STORAGE= .4011E-03 PERCENT ERROR= .0

FOR PLAN = 1 RATIO= .00

ROFF52	MANE	1.34	490.97	225.64	2.02	5.00	488.33	225.00	2.02

CONTINUITY SUMMARY (AC-FT) - INFLOW= .4257E+02 EXCESS= .0000E+00 OUTFLOW= .4257E+02 BASIN STORAGE= .1738E-03 PERCENT ERROR= .0

FOR PLAN = 1 RATIO= .00

ROFF52	MANE	1.34	477.49	225.54	1.96	5.00	475.08	225.00	1.97

CONTINUITY SUMMARY (AC-FT) - INFLOW= .4135E+02 EXCESS= .0000E+00 OUTFLOW= .4135E+02 BASIN STORAGE= .1746E-03 PERCENT ERROR= .0

FOR PLAN = 1 RATIO= .00

ROFF52	MANE	1.35	471.59	226.18	1.94	5.00	468.66	225.00	1.94

CONTINUITY SUMMARY (AC-FT) - INFLOW= .4075E+02 EXCESS= .0000E+00 OUTFLOW= .4075E+02 BASIN STORAGE= .1745E-03 PERCENT ERROR= .0

FOR PLAN = 1 RATIO= .00

ROFF52	MANE	1.36	444.85	226.10	1.82	5.00	441.73	225.00	1.82

CONTINUITY SUMMARY (AC-FT) - INFLOW= .3833E+02 EXCESS= .0000E+00 OUTFLOW= .3833E+02 BASIN STORAGE= .2029E-03 PERCENT ERROR= .0

FOR PLAN = 1 RATIO= .00

ROFF52	MANE	1.37	431.56	226.11	1.76	5.00	428.38	225.00	1.76

CONTINUITY SUMMARY (AC-FT) - INFLOW= .3713E+02 EXCESS= .0000E+00 OUTFLOW= .3713E+02 BASIN STORAGE= .1988E-03 PERCENT ERROR= .0

FOR PLAN = 1 RATIO= .00

ROFF52	MANE	1.37	423.90	225.44	1.74	5.00	421.96	225.00	1.74

CONTINUITY SUMMARY (AC-FT) - INFLOW= .3654E+02 EXCESS= .0000E+00 OUTFLOW= .3654E+02 BASIN STORAGE= .1962E-03 PERCENT ERROR= .0

FOR PLAN = 1 RATIO= .00

R2CNW1	MANE	1.57	1726.05	225.78	1.62	5.00	1718.85	225.00	1.62

CONTINUITY SUMMARY (AC-FT) - INFLOW= .1476E+03 EXCESS= .0000E+00 OUTFLOW= .1476E+03 BASIN STORAGE= .3530E-02 PERCENT ERROR= .0

FOR PLAN = 1 RATIO= .00

R2CNW1	MANE	1.59	1665.76	225.78	1.57	5.00	1658.80	225.00	1.57

CONTINUITY SUMMARY (AC-FT) - INFLOW= .1427E+03 EXCESS= .0000E+00 OUTFLOW= .1427E+03 BASIN STORAGE= .3838E-02 PERCENT ERROR= .0

FOR PLAN = 1 RATIO= .00

R2CNW1	MANE	1.60	1642.43	226.95	1.54	5.00	1636.19	225.00	1.55

CONTINUITY SUMMARY (AC-FT) - INFLOW= .1404E+03 EXCESS= .0000E+00 OUTFLOW= .1404E+03 BASIN STORAGE= .3916E-02 PERCENT ERROR= .0

FOR PLAN = 1 RATIO= .00

R2CNW1	MANE	1.65	1521.90	227.21	1.44	5.00	1517.83	225.00	1.44

CONTINUITY SUMMARY (AC-FT) - INFLOW= .1308E+03 EXCESS= .0000E+00 OUTFLOW= .1308E+03 BASIN STORAGE= .3892E-02 PERCENT ERROR= .0

FOR PLAN = 1 RATIO= .00

R2CNW1	MANE	1.67	1489.00	226.45	1.39	5.00	1471.82	225.00	1.39

CONTINUITY SUMMARY (AC-FT) - INFLOW= .1263E+03 EXCESS= .0000E+00 OUTFLOW= .1263E+03 BASIN STORAGE= .3569E-02 PERCENT ERROR= .0

FOR PLAN = 1 RATIO= .00

R2CNW1	MANE	1.68	1439.78	227.27	1.36	5.00	1434.19	225.00	1.36

CONTINUITY SUMMARY (AC-FT) - INFLOW= .1238E+03 EXCESS= .0000E+00 OUTFLOW= .1238E+03 BASIN STORAGE= .3995E-02 PERCENT ERROR= .0

FOR PLAN = 1 RATIO= .00

RCNW7C	MANE	1.24	1097.12	252.49	1.67	5.00	1095.38	250.00	1.67

CONTINUITY SUMMARY (AC-FT) - INFLOW= .1953E+03 EXCESS= .0000E+00 OUTFLOW= .1953E+03 BASIN STORAGE= .2268E-02 PERCENT ERROR= .0

FOR PLAN = 1 RATIO= .00

RCNW7C	MANE	1.25	1066.84	251.57	1.62	5.00	1063.84	250.00	1.62

CONTINUITY SUMMARY (AC-FT) - INFLOW= .1889E+03 EXCESS= .0000E+00 OUTFLOW= .1890E+03 BASIN STORAGE= .2272E-02 PERCENT ERROR= .0

FOR PLAN = 1 RATIO= .00

RCNW7C	MANE	1.26	1051.38	251.78	1.59	5.00	1048.33	255.00	1.59

CONTINUITY SUMMARY (AC-FT) - INFLOW= .1860E+03 EXCESS= .0000E+00 OUTFLOW= .1860E+03 BASIN STORAGE= .2243E-02 PERCENT ERROR= .0

FOR PLAN = 1 RATIO= .00

RCNW7C	MANE	1.29	985.60	251.92	1.48	5.00	983.11	255.00	1.49

CONTINUITY SUMMARY (AC-FT) - INFLOW= .1736E+03 EXCESS= .0000E+00 OUTFLOW= .1736E+03 BASIN STORAGE= .2251E-02 PERCENT ERROR= .0

FOR PLAN = 1 RATIO= .00

RCNW7C	MANE	1.31	955.26	252.48	1.43	5.00	953.35	255.00	1.43

CONTINUITY SUMMARY (AC-FT) - INFLOW= .1677E+03 EXCESS= .0000E+00 OUTFLOW= .1677E+03 BASIN STORAGE= .2281E-02 PERCENT ERROR= .0

FOR PLAN = 1 RATIO= .00

RCNW7C	MANE	1.32	937.78	251.71	1.41	5.00	935.67	255.00	1.41

CONTINUITY SUMMARY (AC-FT) - INFLOW= .1645E+03 EXCESS= .0000E+00 OUTFLOW= .1645E+03 BASIN STORAGE= .2266E-02 PERCENT ERROR= .0

FOR PLAN = 1 RATIO= .00

RCNW21	MANE	2.46	1176.41	248.94	1.69	5.00	1175.51	250.00	1.69

CONTINUITY SUMMARY (AC-FT) - INFLOW= .2117E+03 EXCESS= .0000E+00 OUTFLOW= .2117E+03 BASIN STORAGE= .4637E-02 PERCENT ERROR= .0

FOR PLAN = 1 RATIO= .00

RCNW21	MANE	2.49	1142.10	249.35	1.64	5.00	1141.45	250.00	1.64

CONTINUITY SUMMARY (AC-FT) - INFLOW= .2049E+03 EXCESS= .0000E+00 OUTFLOW= .2049E+03 BASIN STORAGE= .4733E-02 PERCENT ERROR= .0

FOR PLAN = 1 RATIO= .00

RCNW21	MANE	2.51	1125.69	250.81	1.61	5.00	1124.40	250.00	1.61

CONTINUITY SUMMARY (AC-FT) - INFLOW= .2017E+03 EXCESS= .0000E+00 OUTFLOW= .2017E+03 BASIN STORAGE= .4641E-02 PERCENT ERROR= .0

FOR PLAN = 1 RATIO= .00

RCNW21	MANE	2.57	1055.64	249.60	1.51	5.00	1055.27	250.00	1.51

CONTINUITY SUMMARY (AC-FT) - INFLOW= .1884E+03 EXCESS= .0000E+00 OUTFLOW= .1884E+03 BASIN STORAGE= .4725E-02 PERCENT ERROR= .0

FOR PLAN = 1 RATIO= .00

RCNW21	MANE	2.61	1024.85	250.09	1.45	5.00	1024.58	250.00	1.45

CONTINUITY SUMMARY (AC-FT) - INFLOW= .1821E+03 EXCESS= .0000E+00 OUTFLOW= .1821E+03 BASIN STORAGE= .4773E-02 PERCENT ERROR= .0

FOR PLAN = 1 RATIO= .00

RCNW21	MANE	2.62	1003.78	249.30	1.43	5.00	1003.77	250.00	1.43

CONTINUITY SUMMARY (AC-FT) - INFLOW= .1786E+03 EXCESS= .0000E+00 OUTFLOW= .1786E+03 BASIN STORAGE= .4609E-02 PERCENT ERROR= .0

*** NORMAL END OF HEC-1 ***

HEC-1 Model SDN3 Ultimate Condition 10-Yr Storm

```
1****************************************
*                                      *
*   FLOOD HYDROGRAPH PACKAGE  (HEC-1)  *
*             JUN  1998                *
*          VERSION 4.1                 *
*                                      *
*  RUN DATE   18DEC18  TIME  12:39:20  *
*                                      *
****************************************
```

```
****************************************
*                                      *
*    U.S. ARMY CORPS OF ENGINEERS      *
*    HYDROLOGIC ENGINEERING CENTER     *
*          609 SECOND STREET           *
*       DAVIS, CALIFORNIA 95616        *
*           (916) 756-1104             *
*                                      *
****************************************
```

```
X     X  XXXXXXX   XXXXX           X
X     X  X        X     X         XX
X     X  X        X               X
XXXXXXX  XXXX     X        XXXXX  X
X     X  X        X               X
X     X  X        X     X         X
X     X  XXXXXXX   XXXXX          XXX
```

THIS PROGRAM REPLACES ALL PREVIOUS VERSIONS OF HEC-1 KNOWN AS HEC1 (JAN 73), HEC1GS, HEC1DB, AND HEC1KW.

THE DEFINITIONS OF VARIABLES -RTIMP- AND -RTIOR- HAVE CHANGED FROM THOSE USED WITH THE 1973-STYLE INPUT STRUCTURE.
THE DEFINITION OF -AMSKK- ON RM-CARD WAS CHANGED WITH REVISIONS DATED 28 SEP 81. THIS IS THE FORTRAN77 VERSION
NEW OPTIONS: DAMBREAK OUTFLOW SUBMERGENCE , SINGLE EVENT DAMAGE CALCULATION, DSS:WRITE STAGE FREQUENCY,
DSS:READ TIME SERIES AT DESIRED CALCULATION INTERVAL LOSS RATE:GREEN AND AMPT INFILTRATION
KINEMATIC WAVE: NEW FINITE DIFFERENCE ALGORITHM

1 HEC-1 INPUT PAGE 1

```
LINE          ID.....1.....2.....3.....4.....5.....6.....7.....8.....9.....10

              *DIAGRAM
    1         ID     SLATER HANIFAN GROUP
    2         ID     LENNAR HOMES
    3         ID     SKYE CANYON
    4         ID     MASTER DRAINAGE STUDY - UPDATE #5
    5         ID     ULTIMATE DRAINAGE CONDITION - REVISED EAST AREA
    6         ID     INCLUDES FULL WATERSHED WITH AREA UPSTREAM OF DB1, DB2 AND 157DB
    7         ID
    8         ID     RETURN PERIOD ------- 100-YEAR
    9         ID     DISTRIBUTION -------- 6-HOUR SDN3
   10         ID     PROJECT NO. --------- EST1801-000
   11         ID     FILENAME ------------ ULT3 - 10yr.H1
   12         ID     DATE ---------------- December 2018
   13         ID     MODELED BY ---------- SMJ, updated by LKL
   14         ID
   15         ID        SIX HOUR DEPTH-AREA REDUCTION FACTORS
   16         ID        DRAINAGE AREA (MI^2)    DARF
   17         ID        0.0-0.49                1.00
   18         ID        0.5-0.99                0.98
   19         ID        1.0-1.99                0.97
   20         ID        2.0-3.99                0.93
   21         ID        4.0-5.99                0.91
   22         ID        6.0-7.99                0.90
   23         ID
   24         IT      5       0       0    2000
   25         IO      5       0       0
   26         IN      5       0       0
   27         JR    PREC    1.00    0.98    0.97    0.93    0.91    0.90
              *

   28         KK   WUS95
   29         KM   KYLE CANYON INTERCHANGE - WEST HALF
   30         BA   .0133
   31         PB    1.58
   32         PC       0   0.020   0.057   0.070   0.087   0.108   0.124   0.130   0.130   0.130
   33         PC   0.130   0.130   0.130   0.133   0.140   0.142   0.148   0.158   0.172   0.181
   34         PC   0.190   0.197   0.199   0.200   0.201   0.204   0.214   0.229   0.241   0.249
   35         PC   0.251   0.256   0.270   0.278   0.281   0.283   0.295   0.322   0.352   0.409
   36         PC   0.499   0.590   0.710   0.744   0.781   0.812   0.819   0.835   0.851   0.856
   37         PC   0.860   0.868   0.876   0.888   0.910   0.926   0.937   0.950   0.970   0.976
   38         PC   0.982   0.985   0.987   0.989   0.990   0.993   0.993   0.994   0.995   0.998
   39         PC   0.998   0.999   1.000
   40         LS       0    98.0
   41         UD   0.082
              *

   42         KK  DHD01B
   43         KM   FACILITY E-9
   44         KM   FLOW SPLIT AT VTN CULVERT 1
   45         KM   FLOW SPLITS TO BETWEEN NB AND SB ROADS OF US-95
   46         KM   REFERENCED FROM GCW MASTER DRAINAGE STUDY
```

```
 47          DT  DCHD1B
 48          DI       0     133     187     250
 49          DQ       0     120     135     150
             *
```



```
LINE         ID.......1.......2.......3.......4.......5.......6.......7.......8.......9......10

 50          KK  DHD02B
 51          KM   FACILITY E-10
 52          KM   FLOW SPLIT AT VTN CULVERT 2
 53          KM   FLOW SPLITS TO BETWEEN NB AND SB ROADS OF US-95
 54          KM   REFERENCED FROM GCW MASTER DRAINAGE STUDY
 55          DT  DCHD2B
 56          DI       0     100     138
 57          DQ       0      99     135
             *

 58          KK  WML15A
 59          KM   WEST BASIN, WEST OF SKYE PARK DRIVE
 60          BA   .0193
 61          PB    1.61
 62          LS       0    95.0
 63          UD   0.084
             *

 64          KK   WSPD1
 65          KM   WEST BASIN, SKYE PARK DRIVE
 66          BA   .0011
 67          PB    1.61
 68          LS       0    98.0
 69          UD   0.055
             *

 70          KK     WC1
 71          KM   FAR NW OF IRON MT/GRAND CANYON INTERSECTION
 72          KM   COMBINE WML15A, WSPD1
 73          HC       2
             *

 74          KK   WIRN4
 75          KM   WEST BASIN, IRN MT ROAD
 76          BA   .0042
 77          PB    1.61
 78          LS       0    98.0
 79          UD   0.079
             *

 80          KK  WMLA1A
 81          KM   WEST BASIN, WEST OF GRAND CANYON DRIVE
 82          BA   .0101
 83          PB    1.61
 84          LS       0    95.0
 85          UD   0.093
             *

 86          KK     WC2
 87          KM   NW OF IRON MT/GRAND CANYON INTERSECTION
 88          KM   COMBINE WC1, WIRN4, WMLA1A
 89          HC       3
             *
```



```
LINE         ID.......1.......2.......3.......4.......5.......6.......7.......8.......9......10

 90          KK  WGED1B
 91          KM   WEST BASIN, WEST OF US95
 92          BA   .0179
 93          PB    1.61
 94          LS       0    94.0
 95          UD   0.113
             *

 96          KK   WIRN5
 97          KM   WEST BASIN, WEST OF US95
 98          BA   .0012
 99          PB    1.61
100          LS       0    98.0
101          UD   0.050
             *

102          KK     WC3
103          KM   W OF IRON MT/US95 INTERSECTION
104          KM   COMBINE WC2, WGED1B, WIRON5
105          HC       3
             *
```

```
106          KK    OFFW
107          BA   .0122
108          PB    1.58
109          LS       0    92.0
110          UD    .089
             *

111          KK  CHD04B
112          HC       3
             *

113          KK   WPRK7
114          KM   WEST BASIN, WEST OF GRAND CANYON DRIVE
115          BA   .0046
116          PB    1.61
117          LS       0    84.0
118          UD   0.113
             *

119          KK  WMLA1B
120          KM   WEST BASIN, WEST OF GRAND CANYON DRIVE
121          BA   .0187
122          PB    1.61
123          LS       0    95.0
124          UD   0.103
             *
```



```
LINE         ID.......1.......2.......3.......4.......5.......6.......7.......8.......9......10

125          KK   WMLA2
126          KM   WEST BASIN, WEST OF GRAND CANYON DRIVE
127          BA   .0476
128          PB    1.61
129          LS       0    95.0
130          UD   0.137
             *

131          KK   WGRC2
132          KM   WEST BASIN, GRAND CANYON DRIVE
133          BA   .0041
134          PB    1.61
135          LS       0    98.0
136          UD   0.075
             *

137          KK     WC4
138          KM   W OF IRON MT/US95 INTERSECTION
139          KM   COMBINE  WPRK7, WMLA1B, WMLA2, WGRC2
140          HC       4
             *

141          KK   WMLA3
142          KM   WEST BASIN, WEST OF US95
143          BA   .0180
144          PB    1.61
145          LS       0    95.0
146          UD   0.104
             *

147          KK     WC5
148          KM   W OF IRON MT/US95 INTERSECTION
149          HC       2
             *

150          KK  CHD05B
151          KM   DISCHARGE DIRECTLY INTO EXISTING US-95 INTERIM MPU FACILITY
152          HC       2
             *

153          KK   WML16
154          KM   WEST BASIN, WEST OF SKYE PARK DRIVE
155          BA   .0346
156          PB    1.61
157          LS       0    95.0
158          UD   0.118
             *

159          KK   WSPD3
160          KM   WEST BASIN, SKYE PARK DRIVE
161          BA   .0014
162          PB    1.61
163          LS       0    98.0
164          UD   0.072
             *
```



```
LINE         ID.......1.......2.......3.......4.......5.......6.......7.......8.......9......10
```

```
KK     WC6
KM   N OF SKYE CANYON PARK/SKYE PARK INTERSECTION
KM   COMBINE WML16, WSPD3
HC       2
*

KK    WL9A
KM   WEST BASIN, WEST OF SKYE PARK DRIVE
BA   .0284
PB    1.61
LS       0    92.0
UD   0.118
*

KK   WL10A
KM   WEST BASIN, WEST OF GRAND CANYON DRIVE
BA   .0267
PB    1.61
LS       0    92.0
UD   0.125
*

KK   WSCP4
KM   WEST BASIN, SKYE CANYON PARK DRIVE
BA   .0122
PB    1.61
LS       0    98.0
UD   0.103
*

KK     WC7
KM   W OF SKYE CANYON PARK/GRAND CANYON INTERSECTION
KM   COMBINE WC6, WL9A, WL10A, WSCP4
HC       4
*

KK    WGC3
KM   WEST BASIN, WEST OF GRAND CANYON DRIVE
BA   .0476
PB    1.61
LS       0    95.0
UD   0.099
*

KK  WGRC1A
KM   WEST BASIN, GRAND CANYON DRIVE
BA   .0020
PB    1.61
LS       0    98.0
UD   0.111
*
```

1 HEC-1 INPUT PAGE 6

```
LINE   ID.......1.......2.......3.......4.......5.......6.......7.......8.......9......10

KK  WML15B
KM   WEST BASIN, WEST OF SKYE PARK DRIVE
BA   .0175
PB    1.61
LS       0    95.0
UD   0.102
*

KK   WSPD2
KM   WEST BASIN, SKYE PARK DRIVE
BA   .0012
PB    1.61
LS       0    98.0
UD   0.050
*

KK     WC8
KM   COMBINE  WML15B, WSPD2
HC       2
*

KK     WC9
KM   FAR N OF SKYE CANYON PARK/GRAND CANYON INTERSECTION
KM   COMBINE WC7, WC8, WGRC1A, WGC3
HC       4
*

KK   OFF14
BA   .0145
PB    1.58
LS       0    94.7
```

```
 226          UD   0.108
              *

 227          KK  CHD06B
 228          KM   ACCOUNTS FOR DIRECT CONNECTION FROM CHD05B TO US-95 INTERIM MPU FACILITY
 229          HC       3
              *

 230          KK   95-9A
 231          KM   REFERENCED FROM GCW MASTER DRAINAGE STUDY
 232          BA   .0110
 233          PB    1.58
 234          LS       0    94.7
 235          UD   0.095
              *

 236          KK  CHD07B
 237          KM   COMBINE CHD06B, 95-9A
 238          KM   REFERENCED FROM GCW MASTER DRAINAGE STUDY
 239          HC       2
              *
1                                        HEC-1 INPUT                                          PAGE  7

LINE          ID.......1.......2.......3.......4.......5.......6.......7.......8.......9......10

 240          KK   OFF15
 241          KM   REFERENCED FROM GCW MASTER DRAINAGE STUDY
 242          BA   .0348
 243          PB    1.58
 244          LS       0    94.7
 245          UD   0.108
              *

 246          KK  CHD7B2
 247          KM   COMBINE CHD07B, OFF15
 248          KM   COMBINE FLOWS IN MPU FACILITY
 249          KM   REVISED FROM GCW MASTER DRAINAGE STUDY
 250          HC       2
              *

 251          KK  OFF17B
 252          KM   REFERENCED FROM GCW MASTER DRAINAGE STUDY
 253          KM   ADDED FROM HORSE INTERCHANGE MODEL
 254          BA   .0080
 255          PB   1.583
 256          LS       0    92.1
 257          UD   0.069
              *

 258          KK  OFF17A
 259          KM   REFERENCED FROM GCW MASTER DRAINAGE STUDY
 260          KM   ADDED FROM HORSE INTERCHANGE MODEL
 261          BA   .0305
 262          PB   1.583
 263          LS       0    92.1
 264          UD   0.104
              *

 265          KK  COFF17
 266          KM   REFERENCED FROM GCW MASTER DRAINAGE STUDY
 267          KM   ADDED FROM HORSE INTERCHANGE MODEL
 268          KM   COMBINE OFF17A, OFF17B
 269          KM   CULVERT AT BASIN OFF24B
 270          HC       2
              *

 271          KK     ON1
 272          KM   START CENTENNIAL POINT HEC-1 DATA
 273          BA   .0042
 274          PB    2.86
 275          LS       0    91.2
 276          UD   0.085
              *
1                                        HEC-1 INPUT                                          PAGE  8

LINE          ID.......1.......2.......3.......4.......5.......6.......7.......8.......9......10

 277          KK    ON4A
 278          BA   .0045
 279          LS       0    91.2
 280          UD   0.077
              *

 281          KK      C1
 282          KM   COMBINE ON1 AND ON4A
 283          HC       2
              *
```

```
284          KK     D1
285          KM   DIVERT FLOW INTO BASIN ON6
286          DT    DIV1
287          DI       0      16
288          DQ       0      13
             *

289          KK     ON5
290          BA   .0052
291          LS       0    91.2
292          UD   0.080
             *

293          KK      C2
294          KM   COMBINE C1 AND ON5
295          HC       2
             *

296          KK     D1A
297          KM   DIVERT FLOW FOR LATER USE IN HEC-1 RUN
298          DT   DIV1A
299          DI       0      50
300          DQ       0      50
             *

301          KK    ON4B
302          BA   .0031
303          LS       0    91.2
304          UD   0.085
             *

305          KK    RET1
306          KM   RETRIEVE FLOW FROM D1
307          DR    DIV1
             *

308          KK     ON6
309          BA   .0039
310          LS       0    91.2
311          UD   0.074
             *
```



```
LINE         ID.......1.......2.......3.......4.......5.......6.......7.......8.......9......10

312          KK      C3
313          KM   COMBINE RET1 AND ON6
314          HC       2
             *

315          KK     D1B
316          KM   DIVERT FLOW FOR LATER USE IN HEC-1 RUN
317          DT   DIV1B
318          DI       0      50
319          DQ       0      50
             *

320          KK     ON2
321          BA   .0050
322          LS       0    91.2
323          UD   0.080
             *

324          KK     ON3
325          BA   .0063
326          LS       0    91.5
327          UD   0.079
             *

328          KK     ON9
329          BA   .0045
330          LS       0    91.4
331          UD   0.096
             *

332          KK      C4
333          KM   COMBINE ON2, ON3 AND ON9
334          HC       3
             *

335          KK      D2
336          KM   DIVERT FLOW INTO BASIN ON8
337          DT    DIV2
338          DI       0      29
339          DQ       0      24
             *
```

```
 340          KK    ON10
 341          BA   .0025
 342          LS       0    91.5
 343          UD   0.071
              *

 344          KK      C5
 345          KM   COMBINE C4 AND ON10
 346          HC       2
              *
1                                          HEC-1 INPUT                                          PAGE 10

LINE          ID.......1.......2.......3.......4.......5.......6.......7.......8.......9......10


 347          KK      D3
 348          KM   DIVERT FLOW INTO BASIN ON7
 349          DT    DIV3
 350          DI       0      10
 351          DQ       0       8
              *

 352          KK    ON11
 353          BA   .0025
 354          LS       0    91.5
 355          UD   0.067
              *

 356          KK      C6
 357          KM   COMBINE C5 AND ON11
 358          HC       2
              *

 359          KK     D1C
 360          KM   DIVERT FLOW FOR LATER USE IN HEC-1 RUN
 361          DT   DIV1C
 362          DI       0      50
 363          DQ       0      50
              *

 364          KK    CD1C
 365          KM   COMBINE D1A, ON4B, D1B AND D1C
 366          KM   PICK UP AT OFF23
 367          HC       4
              *

 368          KK   RCD1C
 369          KM   ROUTE CD1C TO BASIN OFF23
 370          RK    2640  0.0346    0.02            TRAP     100       2
              *

 371          KK  DRCD1C
 372          KM   DIVERT FLOW TO BASIN OFF23
 373          DT  DOFF23
 374          DI       0      50     100
 375          DQ       0      50     100
              *

 376          KK     ON8
 377          BA   .0042
 378          LS       0    83.5
 379          UD   0.074
              *
1                                          HEC-1 INPUT                                          PAGE 11

LINE          ID.......1.......2.......3.......4.......5.......6.......7.......8.......9......10


 380          KK    RET2
 381          KM   RETRIEVE FLOW FROM D2
 382          DR    DIV2
              *

 383          KK      C7
 384          KM   COMBINE ON11 AND RET2
 385          HC       2
              *

 386          KK    RET3
 387          KM   RETRIEVE FLOW FROM D3
 388          DR    DIV3
              *

 389          KK     ON7
 390          BA   .0073
 391          LS       0    91.3
 392          UD   0.077
              *
```

```
393          KK     C8
394          KM   COMBINE C7, RET3 AND ON7
395          HC      3
             *

396          KK   RET1A
397          KM   RETRIEVE FLOW FROM D1A IN TEE PEE
398          DR   DIV1A
             *

399          KK   RET1B
400          KM   RETRIEVE FLOW FROM D1B IN TEE PEE
401          DR   DIV1B
             *

402          KK   RET1C
403          KM   RETRIEVE FLOW FROM D1C IN TEE PEE
404          DR   DIV1C
             *

405          KK     C9
406          KM   COMBINE C8, RET1A, RET1B, RET1C IN TEE PEE
407          KM   END CENTENNIAL POINT HEC-1 DATA
408          HC      3
             *

409          KK    ON2D
410          KM   START GRAND CANYON APARTMENTS HEC-1 DATA
411          BA   .0105
412          PB    1.610
413          LS       0      95
414          UD   0.094
             *
```



```
LINE         ID.......1.......2.......3.......4.......5.......6.......7.......8.......9......10

415          KK    ON5D
416          BA   .0038
417          LS       0      95
418          UD   0.067
             *

419          KK     CP1
420          KM   COMBINE ON2D AND ON5D
421          HC      2
             *

422          KK    ON3D
423          BA   .0036
424          LS       0      95
425          UD   0.084
             *

426          KK     CP2
427          KM   COMBINE CP1 AND ON3D
428          HC      2
             *

429          KK    ON1D
430          BA   .0075
431          LS       0      95
432          UD   0.079
             *

433          KK    ON4D
434          BA   .0041
435          LS       0      95
436          UD   0.096
             *

437          KK     CP3
438          KM   COMBINE ON1D AND ON4D
439          HC      2
             *

440          KK     CP4
441          KM   COMBINE CP2 AND CP3
442          KM   END GRAND CANYON APARTMENTS HEC-1 DATA
443          HC      2
             *

444          KK  CENGCA
445          KM   COMBINE DRCD1C, C9, CP4
446          KM   CD1C IS DIVERSION OF FLOW ON TEE PEE FROM CENTENNIAL POINT
447          KM   CP4 AND C9 ARE ENDING OF THE APARTMENT COMPLEX AND DEVELOPMENT
448          HC      4
             *
```

1 HEC-1 INPUT PAGE 13

```
LINE      ID.....1.....2.....3.....4.....5.....6.....7.....8.....9.....10

  449     KK    WML9
  450     KM    WEST BASIN, WEST OF EGAN CREST DRIVE
  451     BA    .0257
  452     PB    1.670
  453     LS       0    94.9
  454     UD    0.083
                *

  455     KK    WPRK5
  456     KM    WEST BASIN, WEST OF EGAN CREST DRIVE
  457     BA    .0031
  458     PB    1.670
  459     LS       0    84.0
  460     UD    0.064
                *

  461     KK    WC10A
  462     KM    FAR W OF EAGLE CANYON/EGAN CREST INTERSECTION
  463     KM    COMBINE WML9, WPRK5
  464     HC       2
                *

  465     KK    WEGL1
  466     KM    WEST BASIN, EAGLE CANYON AVE
  467     BA    .0052
  468     PB    1.670
  469     LS       0    98.0
  470     UD    0.083
                *

  471     KK    WL4B
  472     BA    .0140
  473     PB    1.670
  474     LS       0    92.0
  475     UD    0.093
                *

  476     KK    WC10B
  477     KM    W OF EAGLE CANYON/EGAN CREST INTERSECTION
  478     HC       3
                *

  479     KK    WML10
  480     KM    WEST BASIN, WEST OF EGAN CREST DRIVE
  481     BA    .0181
  482     PB    1.670
  483     LS       0    95.0
  484     UD    0.092
                *
```

1 HEC-1 INPUT PAGE 14

```
LINE      ID.....1.....2.....3.....4.....5.....6.....7.....8.....9.....10

  485     KK    WEGN3
  486     KM    WEST BASIN, EGAN CREST DRIVE
  487     BA    .0051
  488     PB    1.670
  489     LS       0    98.0
  490     UD    0.136
                *

  491     KK    WML11
  492     KM    WEST BASIN, WEST OF EGAN CREST DRIVE
  493     BA    .0448
  494     PB    1.670
  495     LS       0    92.7
  496     UD    0.121
                *

  497     KK    WC11
  498     KM    W OF EAGLE CANYON/EGAN CREST INTERSECTION
  499     KM    COMBINE WML10, WEGN3, WML11
  500     HC       3
                *

  501     KK    WC12
  502     KM    W OF EAGLE CANYON/EGAN CREST INTERSECTION
  503     KM    COMBINE WC10B, WC11
  504     HC       2
                *

  505     KK    WL6B
  506     KM    WEST BASIN, WEST OF SKY VILLAGE ROAD
```

```
 507          BA   .0165
 508          PB    1.670
 509          LS       0    92.0
 510          UD   0.106
              *

 511          KK     WL7
 512          KM   WEST BASIN, WEST OF SKY VILLAGE ROAD
 513          BA   .0180
 514          PB    1.670
 515          LS       0    92.0
 516          UD   0.095
              *

 517          KK   WML13
 518          KM   WEST BASIN, WEST OF SKY VILLAGE ROAD
 519          BA   .0256
 520          PB    1.670
 521          LS       0    95.0
 522          UD   0.117
              *
1                                    HEC-1 INPUT                                    PAGE 15

LINE          ID.......1.......2.......3.......4.......5.......6.......7.......8.......9......10


 523          KK   WEGL2
 524          KM   WEST BASIN, EAGLE CANYON AVE
 525          BA   .0051
 526          PB    1.670
 527          LS       0    98.0
 528          UD   0.072
              *

 529          KK    WC13
 530          KM   W OF EAGLE CANYON/EGAN CREST INTERSECTION
 531          KM   COMBINE WC12, WL6B, WL7, WML13, WEGL2
 532          HC       5
              *

 533          KK   WML14
 534          KM   WEST BASIN, WEST OF SKY VILLAGE ROAD
 535          BA   .0300
 536          PB    1.670
 537          LS       0    95.0
 538          UD   0.111
              *

 539          KK     WL8
 540          KM   WEST BASIN, WEST OF SKY VILLAGE ROAD
 541          BA   .0272
 542          PB    1.670
 543          LS       0    92.0
 544          UD   0.128
              *

 545          KK   WSKV3
 546          KM   WEST BASIN, WEST OF SKY VILLAGE ROAD
 547          BA   .0066
 548          PB    1.61
 549          LS       0    98.0
 550          UD   0.100
              *

 551          KK   WSKV4
 552          KM   WEST BASIN, SKY VILLAGE ROAD
 553          BA   .0070
 554          PB    1.670
 555          LS       0    98.0
 556          UD   0.099
              *

 557          KK    WC14
 558          KM   E OF EAGLE CANYON/EGAN CREST INTERSECTION
 559          KM   COMBINE WC13, WML14, WL8, WSKV3, WSKV4
 560          HC       5
              *
1                                    HEC-1 INPUT                                    PAGE 16

LINE          ID.......1.......2.......3.......4.......5.......6.......7.......8.......9......10


 561          KK    WL9B
 562          KM   WEST BASIN, WEST OF SKY PARK DRIVE
 563          BA   .0224
 564          PB    1.61
 565          LS       0    92.0
 566          UD   0.116
              *
```

```
567          KK   WSPD4
568          KM   WEST BASIN, WEST OF SKY VILLAGE ROAD
569          BA   .0036
570          PB    1.61
571          LS       0    98.0
572          UD   0.095
             *

573          KK    WC15
574          KM   N OF EAGLE CANYON/SKY PARK DRIVE INTERSECTION
575          KM   COMBINE WL9B, WSPD4
576          HC       2
             *

577          KK    WL11
578          KM   WEST BASIN, WEST OF MOUNTAIN LANDING STREET
579          BA   .0573
580          PB    1.61
581          LS       0    92.0
582          UD   0.131
             *

583          KK   WPRK8
584          KM   WEST BASIN, WEST OF SKY VILLAGE ROAD
585          BA   .0027
586          PB    1.61
587          LS       0    84.0
588          UD   0.077
             *

589          KK   WPRK9
590          KM   WEST BASIN, WEST OF SKY VILLAGE ROAD
591          BA   .0007
592          PB    1.61
593          LS       0    84.0
594          UD   0.069
             *

595          KK   WMTL1
596          KM   WEST BASIN, MOUNTAIN LANDING STREET
597          BA   .0020
598          PB    1.61
599          LS       0    98.0
600          UD   0.069
             *
```



```
LINE         ID.....1.....2.....3.....4.....5.....6.....7.....8.....9.....10

601          KK    WC16
602          KM   S OF EAGLE CANYON/MOUNTAIN LANDING INTERSECTION
603          KM   COMBINE WL11, WPRK8, WPRK9, WMTL1
604          HC       4
             *

605          KK   WEGL3
606          KM   WEST BASIN, EAGLE CANYON AVE
607          BA   .0075
608          PB    1.670
609          LS       0    98.0
610          UD   0.098
             *

611          KK   WL10B
612          KM   WEST BASIN, WEST OF GRAND CANYON DRIVE
613          BA   .0286
614          PB    1.61
615          LS       0    92.0
616          UD   0.139
             *

617          KK    WC17
618          KM   W OF EAGLE CANYON/GRAND CANYON INTERSECTION
619          KM   COMBINE WC14, WC15, WC16, WEGL3, WL10B
620          HC       5
             *

621          KK    WL12
622          KM   WEST BASIN, WEST OF GRAND CANYON DRIVE
623          BA   .0490
624          PB    1.61
625          LS       0    92.0
626          UD   0.119
             *

627          KK  WGRC1B
628          KM   WEST BASIN, GRAND CANYON DRIVE
```

```
 629          BA   .0050
 630          PB    1.61
 631          LS       0    98.0
 632          UD   0.163
              *

 633          KK    WC18
 634          KM   W OF EAGLE CANYON/GRAND CANYON INTERSECTION
 635          KM   COMBINE WC17, WL12, WGRC1B
 636          HC       3
              *
1                                    HEC-1 INPUT                                    PAGE 18

LINE          ID.......1.......2.......3.......4.......5.......6.......7.......8.......9......10


 637          KK    CCP4
 638          HC       2
              *

 639          KK  OFF21B
 640          KM   REFERENCED FROM GCW MASTER DRAINAGE STUDY
 641          KM   BASIN IS DEVELOPED, CHECK FOR REFERENCE MATERIAL
 642          BA   .0414
 643          PB   1.585
 644          LS       0      95
 645          UD   0.110
              *

 646          KK  COF21B
 647          KM   COMBINE OFF21B WITH FLOW FROM CENTENNIAL POINT AND GRAND CANYON APTS
 648          KM   REFERENCED FROM GCW MASTER DRAINAGE STUDY
 649          HC       2
              *

 650          KK  ROFF23
 651          KM   RETRIEVE FLOW FROM DIVOFF23
 652          KM   REFERENCED FROM GCW MASTER DRAINAGE STUDY
 653          DR  DOFF23
              *

 654          KK   OFF23
 655          KM   REFERENCED FROM GCW MASTER DRAINAGE STUDY
 656          BA   .0091
 657          PB   1.61
 658          LS       0      95
 659          UD   0.109
              *

 660          KK  COFF23
 661          KM   COMBINE OFF23, DOFF23
 662          KM   REFERENCED FROM GCW MASTER DRAINAGE STUDY
 663          HC       2
              *

 664          KK    OFFU
 665          BA   .0398
 666          PB    1.61
 667          LS       0    94.8
 668          UD   0.118
              *

 669          KK  CPCULV
 670          HC       5
              *
1                                    HEC-1 INPUT                                    PAGE 19

LINE          ID.......1.......2.......3.......4.......5.......6.......7.......8.......9......10


 671          KK  NW29-C
 672          KM   REFERENCED FROM 2008 MPU
 673          BA   0.132
 674          PB    1.670
 675          LS       0    92.4
 676          UD   0.214
              *

 677          KK  RNW29C
 678          KM  ROUTE NW29-C TO CNW71-W
 679          KM  FACILITY = CENTENNIAL PARKWAY CHANNEL WEST/GRAND TETON BRANCH
 680          KM  FACILITY ID-MILE = CNGT 0118
 681          KM  LINING = ARCH CON
 682          KM   REFERENCED FROM 2008 MPU
 683          RD    2100   0.037   0.015       0    TRAP       6       0
              *

 684          KK  NW71-W
 685          KM   REFERENCED FROM 2008 MPU
```

```
BA   0.104
PB    1.612
LS       0    92.5
UD   0.206
*

KK  CNW71W
KM  COMBINE RNW29C AND NW71-W
KM  CENTENNIAL PKWY CHANNEL WEST/GRAND TETON BRANCH @ HUALAPAI
KM   REFERENCED FROM 2008 MPU
HC       2
*

KK  RCNW71-W
KM  ROUTE CNW71-W TO CNW71-E
KM  FACILITY = CENTENNIAL PARKWAY CHANNEL WEST/GRAND TETON BRANCH
KM  FACILITY ID-MILE = CNGT 0000,0043
KM  LINING = RCB
KM   REFERENCED FROM 2008 MPU
RD    6270   0.030   0.015       0    TRAP       6       0
*

KK  NW71-E
KM   REFERENCED FROM 2008 MPU
BA   0.238
PB    1.61
LS       0    88.3
UD   0.293
*
```

1 HEC-1 INPUT PAGE 20

```
LINE          ID.......1.......2.......3.......4.......5.......6.......7.......8.......9......10

KK  CNW71E
KM  COMBINE NW71-E AND RCNW71-W
KM  CENTENNIAL PKWY CHANNEL WEST/GRAND TETON BRANCH @ US 95
KM   REFERENCED FROM 2008 MPU
HC       2
*

KK   WGRT1
KM   WEST BASIN, GRAND TETON DRIVE
BA   .0183
PB    1.670
LS       0    98.0
UD   0.256
*

KK   95STH
KM   FLOW CONVEYED SOUTH IN US-95 AT GRAND TETON
KM   FLOW CONVEYED IN FACILITY ID = CN95 0167
HC       3
*

KK  OFF4-1
BA  0.3009
PB    1.670
LS       0    78.1
UD   0.316
*

KK  ROFF41
KM  ROUTE OFF4-1 TO COFF4-2
KM  KYLE CANYON ROAD
KM  REFERENCED FROM 2008 MPU
RD    5800  0.0414   0.016       0    TRAP       0      50
*

KK  OFF4-2
BA  0.4195
PB    1.67
LS       0    79.9
UD   0.153
*

KK  COFF42
KM  COMBINE ROFF4-1 AND OFF4-2
KM  REFERENCED FROM 2008 MPU
HC       2
*

KK  RCOFF4-2
KM  ROUTE COFF4-2 TO COFF5-1
KM  KYLE CANYON ROAD
KM  REFERENCED FROM 2008 MPU
RD    2800  0.0392   0.016       0    TRAP       0      50
*
```

1 HEC-1 INPUT PAGE 21

```
LINE          ID.......1.......2.......3.......4.......5.......6.......7.......8.......9......10

 747          KK  OFF5-1
 748          BA  0.2959
 749          PB    1.67
 750          LS       0    81.6
 751          UD   0.228
              *

 752          KK  COFF51
 753          KM  COMBINE RCOFF4-2 AND OFF5-1
 754          KM  REFERENCED FROM 2008 MPU
 755          HC       2
              *

 756          KK  RCOFF5-1
 757          KM  ROUTE COFF5-1 TO 2CNW1-C
 758          KM  FACILITY = MOCCASIN AND KYLE CANYON ROAD
 759          KM  FACILITY ID-MILE = MOKC 0380
 760          KM  LINING = RCP
 761          KM  REFERENCED FROM 2008 MPU
 762          RD    5800  0.0373   0.013       0    CIRC     7.5       0
              *

 763          KK  OFF5-2
 764          BA  0.3947
 765          PB    1.67
 766          LS       0    88.3
 767          UD   0.313
              *

 768          KK  ROFF52
 769          KM  ROUTE OFF5-2 TO CNW1-C
 770          KM  FACILITY =KYLE CANYON ROAD AND UNKNOWN
 771          KM  FACILITY ID-MILE = KCUN 0000
 772          KM  LINING = RCP
 773          KM  REFERENCED FROM 2008 MPU
 774          RD    2300   0.022   0.013       0    CIRC       7       0
              *

 775          KK   NW1-C
 776          BA  0.2933
 777          PB    1.67
 778          LS       0    82.7
 779          UD   0.267
              *

 780          KK  CNW1-C
 781          KM  COMBINE ROFF5-2 AND NW1-C
 782          KM  REFERENCED FROM 2008 MPU
 783          HC       2
              *
1                                        HEC-1 INPUT                                        PAGE 22

LINE          ID.......1.......2.......3.......4.......5.......6.......7.......8.......9......10

 784          KK  2CNW1C
 785          KM  COMBINE RCOFF5-1 AND CNW1-C
 786          KM  REFERENCED FROM 2008 MPU
 787          HC       2
              *

 788          KK  R2CNW1-C
 789          KM  ROUTE 2CNW1-C TO CNW-7
 790          KM  FACILITY =MOCCASIN AND KYLE CANYON ROAD
 791          KM  FACILITY ID-MILE = MOKC 0325
 792          KM  LINING = RCB
 793          KM  REFERENCED FROM 2008 MPU
 794          RD    5700  0.0365   0.015       0    TRAP       9       0
              *

 795          KK   NW7-C
 796          BA  0.4878
 797          PB    1.673
 798          LS       0    87.8
 799          UD   0.363
              *

 800          KK   CNW-7
 801          KM  COMBINE NW7-C AND R2CNW1-C
 802          KM  REFERENCED FROM 2008 MPU
 803          HC       2
              *

 804          KK   157DB
 805          KM   ADDED SR-157 DB
```

```
806          RS       1     VOL      -1
807          KO       1
808          SV       0      70     100
809          SE       0       5       7
810          SQ       0     626     885    1084    1252    1399
811          SE       0       3       4       5       6       7
             *

812          KK  RCNW7C
813          KM  ROUTE CNW7-C TO CNW21-C
814          KM  FACILITY =MOCCASIN AND KYLE CANYON ROAD
815          KM  FACILITY ID-MILE = MOKC
816          KM  LINING = RCB
817          KM  REVISED FROM 2008 MPU
818          RD    2660  0.0338   0.015       0    TRAP      20       0
             *

819          KK  NW21-C
820          BA  0.1552
821          PB    1.670
822          LS       0    89.9
823          UD   0.305
             *
```



```
LINE         ID.......1.......2.......3.......4.......5.......6.......7.......8.......9......10

824          KK  CNW21C
825          KM   COMBINE NW21-C AND CNW-7
826          HC       2
             *

827          KK  RCNW21-C
828          KM  ROUTE CNW21-C TO CNW35-C
829          KM  FACILITY =MOCCASIN AND KYLE CANYON ROAD
830          KM  FACILITY ID-MILE = MOKC
831          KM  LINING = RCB
832          KM  REVISED FROM 2008 MPU
833          RD    5450  0.0339   0.015       0    TRAP      20       0
             *

834          KK  NW35-C
835          BA  0.3298
836          PB    1.61
837          LS       0    89.9
838          UD   0.252
             *

839          KK  WPRK10
840          KM   OFFICER IGOR SOLDO MEMORIAL PARK
841          BA   .0157
842          PB    1.58
843          LS       0    84.0
844          UD   0.114
             *

845          KK  CNW35C
846          KM   COMBINE NW35-C AND CNW21-C
847          HC       3
             *

848          KK   WOFF1
849          KM   DISCHARGES INTO DETENTION BASIN "DB1"
850          PB    1.670
851          BA   .4073
852          LS       0    86.4
853          UD   0.356
             *

854          KK  WOFF11
855          KM   DEVELOPED OFFSITE DRAINAGE BASIN
856          KM   DISCHARGES INTO DETENTION BASIN "DB2"
857          BA   .0281
858          LS       0    96.0
859          UD   0.118
             *
```



```
LINE         ID.......1.......2.......3.......4.......5.......6.......7.......8.......9......10

860          KK   WOFF2
861          KM   DISCHARGES INTO DETENTION BASIN "DB1"
862          BA   .0355
863          LS       0    85.0
864          UD   0.148
             *
```

```
KK   WOFF3
KM   DISCHARGES INTO DETENTION BASIN "DB1"
BA   .0259
LS       0    86.2
UD   0.112
*

KK     CP1
KM   COMBINE WOFF1, WOFF2, WOFF3, WOFF11
HC       4
*

KK   WOFF4
KM   DISCHARGES INTO DETENTION BASIN "DB1"
BA   .0581
LS       0    86.2
UD   0.136
*

KK   WOFF5
KM   DISCHARGES INTO DETENTION BASIN "DB1"
BA   .2569
LS       0    86.5
UD   0.419
*

KK   WOFF6
KM   DISCHARGES INTO DETENTION BASIN "DB1"
BA   .0399
LS       0    86.2
UD   0.121
*

KK   WPF1B
KM   WEST BASIN, WEST OF SHEEP MT ROAD
BA   .0295
PB    1.670
LS       0    94.0
UD   0.077
*

KK     DB1
KM   COMBINE CP1, WOFF4, WOFF5, WOFF6 AND WPF1B
HC       5
*
```



```
LINE   ID.......1.......2.......3.......4.......5.......6.......7.......8.......9......10

KK    RDB1
KM   OUTLET = 24" ORIFICE @ INVERT ELEVATION = 3013.8-FT
KO       1
RS       1    ELEV  3025.5
SA    4.68    5.56    5.74    5.92    6.10    7.01    7.46    8.36    9.32   10.68
SE  3025.5    3027    3028    3029    3030    3035    3037    3040    3043    3046
SQ       0    13.7    31.5    48.3    60.6    70.8    74.5  1436.0  3920.5  7136.3
SE  3013.8    3017    3020    3025    3030    3035    3037    3040    3043    3046
*

KK   WSHP3
KM   WEST BASIN, SHEEP MT ROAD
BA   .0163
PB    1.670
LS       0    94.0
UD   0.110
*

KK    WPF2
KM   WEST BASIN, WEST OF SHEEP MT
BA   .0048
PB    1.670
LS       0    94.0
UD   0.074
*

KK    WC19
KM   FAR N OF GRAND TETON/SHEEP MT INTERSECTION
KM   COMBINE RDB1, WSHP3, WPF2
HC       3
*

KK    WPF5
KM   WEST BASIN, WEST OF SHAUMBER RD
BA   .0006
PB    1.670
LS       0    86.0
UD   0.052
*
```

```
 927          KK    WML2
 928          KM   WEST BASIN, WEST OF SHAUMBER ROAD
 929          BA   .0428
 930          PB    1.670
 931          LS       0    93.5
 932          UD   0.142
              *

 933          KK   WSHA5
 934          KM   WEST BASIN, SHAUMBER ROAD
 935          BA   .0037
 936          PB    1.670
 937          LS       0    98.0
 938          UD   0.086
              *
1                                    HEC-1 INPUT                                    PAGE 26

LINE          ID.......1.......2.......3.......4.......5.......6.......7.......8.......9......10


 939          KK    WC20
 940          KM   S OF EAGLE CANYON/SHAUMBER INTERSECTION
 941          KM   COMBINE WPF5, WML2, WSHA5
 942          HC       3
              *

 943          KK   WARR4
 944          KM   WEST BASIN, WEST OF SHAUMBER ROAD
 945          BA   .0020
 946          PB    1.670
 947          LS       0    88.0
 948          UD   0.100
              *

 949          KK    WPF4
 950          BA   .0090
 951          PB    1.670
 952          LS       0    94.0
 953          UD   0.087
              *

 954          KK   WSHA4
 955          BA   .0022
 956          PB    1.670
 957          LS       0    98.0
 958          UD   0.051
              *

 959          KK    WC21
 960          KM   S OF SHAUMBER SPLIT INTERSECTION
 961          HC       5
              *

 962          KK    WL4A
 963          KM   WEST BASIN, WEST OF EGAN CREB DRIVE
 964          BA   .0125
 965          PB    1.670
 966          LS       0    92.0
 967          UD   0.106
              *

 968          KK    WL5A
 969          KM   WEST BASIN, WEST OF EGAN CREB DRIVE
 970          BA   .0170
 971          PB    1.670
 972          LS       0    92.0
 973          UD   0.099
              *
1                                    HEC-1 INPUT                                    PAGE 27

LINE          ID.......1.......2.......3.......4.......5.......6.......7.......8.......9......10


 974          KK    WL5B
 975          BA   .0059
 976          PB    1.670
 977          LS       0    92.0
 978          UD   0.085
              *

 979          KK   WC22A
 980          HC       3
              *

 981          KK   WPRK4
 982          KM   WEST BASIN, WEST OF EGAN CREB DRIVE
 983          BA   .0016
 984          PB    1.670
```

```
 985          LS       0    84.0
 986          UD   0.067
              *

 987          KK   WARR5
 988          KM   WEST BASIN, WEST OF EGAN CREB DRIVE
 989          BA   .0100
 990          PB    1.670
 991          LS       0    90.0
 992          UD   0.100
              *

 993          KK    WC22
 994          KM   FAR S OF SKYE CANYON PARK/EGAN CREB INTERSECTION
 995          HC       4
              *

 996          KK    WML8
 997          KM   WEST BASIN, WEST OF EGAN CREB DRIVE
 998          BA   .0161
 999          PB    1.670
1000          LS       0    95.0
1001          UD   0.093
              *

1002          KK    WPF6
1003          KM   WEST BASIN, WEST OF EGAN CREB DRIVE
1004          BA   .0016
1005          PB    1.670
1006          LS       0    94.0
1007          UD   0.050
              *

1008          KK   WEGN1
1009          KM   WEST BASIN, EGAN CREB DRIVE
1010          BA   .0007
1011          PB    1.670
1012          LS       0    98.0
1013          UD   0.050
              *
```



```
LINE          ID.....1.....2.....3.....4.....5.....6.....7.....8.....9.....10

1014          KK   WEGN2
1015          KM   WEST BASIN, EGAN CREB DRIVE
1016          BA   .0007
1017          PB    1.670
1018          LS       0    98.0
1019          UD   0.050
              *

1020          KK    WC23
1021          KM   FAR S OF SKYE CANYON PARK/EGAN CREB INTERSECTION
1022          KM   COMBINE WC22, WML8, WPF6, WEGN1, WEGN2
1023          HC       5
              *

1024          KK   WARR6
1025          KM   WEST BASIN, WEST OF SKYE VILLAGE ROAD
1026          BA   .0038
1027          PB    1.670
1028          LS       0    88.0
1029          UD   0.100
              *

1030          KK    WPF7
1031          KM   WEST BASIN, WEST OF SKYE VILLAGE ROAD
1032          BA   .0071
1033          PB    1.670
1034          LS       0    94.0
1035          UD   0.097
              *

1036          KK    WL6A
1037          KM   WEST BASIN, WEST OF SKYE VILLAGE ROAD
1038          BA   .0096
1039          PB    1.670
1040          LS       0    92.0
1041          UD   0.092
              *

1042          KK    WC24
1043          KM   FAR E OF SKYE CANYON PARK/EGAN CREB INTERSECTION
1044          KM   COMBINE WC23, WPF7, WARR6, WL6A
1045          HC       4
              *
```

```
1046          KK   WSCP2
1047          KM   WEST BASIN, SKYE CANYON PARK DRIVE
1048          BA   .0047
1049          PB    1.670
1050          LS       0    98.0
1051          UD   0.063
              *
1                                   HEC-1 INPUT                                          PAGE 29

LINE          ID.......1.......2.......3.......4.......5.......6.......7.......8.......9......10


1052          KK   WPRK3
1053          KM   WEST BASIN, WEST OF EGAN CREB DRIVE
1054          BA   .0028
1055          PB    1.670
1056          LS       0    84.0
1057          UD   0.070
              *

1058          KK    WC25
1059          KM   N OF SKYE CANYON PARK/EGAN CREB INTERSECTION
1060          HC       2
              *

1061          KK   WPRK6
1062          KM   WEST BASIN, WEST OF SKYE VILLAGE ROAD
1063          BA   .0207
1064          PB    1.670
1065          LS       0    84.0
1066          UD   0.121
              *

1067          KK   WSCP3
1068          KM   WEST BASIN, SKYE CANYON PARK DRIVE
1069          BA   .0055
1070          PB    1.670
1071          LS       0    98.0
1072          UD   0.074
              *

1073          KK    WC26
1074          KM   W OF SKY CANYON PARK/SKYE VILLAGE INTERSECTION
1075          KM   COMBINE WC24, WC25, WWPRK6, WSCP3
1076          HC       4
              *

1077          KK    WML7
1078          KM   WEST BASIN, WEST OF SKY VILLAGE ROAD
1079          BA   .0291
1080          PB    1.670
1081          LS       0    95.0
1082          UD   0.100
              *

1083          KK   WSKV2
1084          KM   WEST BASIN, SKYE VILLAGE ROAD
1085          BA   .0100
1086          PB    1.670
1087          LS       0    90.0
1088          UD   0.081
              *
1                                   HEC-1 INPUT                                          PAGE 30

LINE          ID.......1.......2.......3.......4.......5.......6.......7.......8.......9......10


1089          KK    WC27
1090          KM   S OF SPD2/SKYE CANYON VILLAGE INTERSECTION
1091          KM   COMBINE WC26, WML7, WSKV2
1092          HC       3
              *

1093          KK    WL1B
1094          KM   WEST BASIN, WEST OF SHEEP MT ROAD
1095          BA   .0437
1096          PB    1.670
1097          LS       0    92.0
1098          UD   0.109
              *

1099          KK   WARR1
1100          KM   WEST BASIN, WEST OF SHEEP MT ROAD
1101          BA   .0056
1102          PB    1.670
1103          LS       0    88.0
1104          UD   0.100
              *
```

```
1105          KK   WSHP2
1106          KM   WEST BASIN, SHEEP MT ROAD
1107          BA   .0146
1108          PB    1.670
1109          LS       0    94.0
1110          UD   0.148
              *

1111          KK    WC28
1112          KM   FAR S OF IRON MT/SHEEP MT INTERSECTION
1113          KM   COMBINE WL1B, WARR1, WSHP3
1114          HC       3
              *

1115          KK    WPF3
1116          BA   .0072
1117          PB    1.670
1118          LS       0    94.0
1119          UD   0.050
              *

1120          KK  WSHA3A
1121          BA   .0010
1122          PB    1.670
1123          LS       0    98.0
1124          UD   0.050
              *
1                                    HEC-1 INPUT                                    PAGE 31

LINE          ID.......1.......2.......3.......4.......5.......6.......7.......8.......9......10


1125          KK    WC29
1126          HC       2
              *

1127          KK   WSCH2
1128          BA   .0180
1129          PB    1.670
1130          LS       0    91.0
1131          UD   0.069
              *

1132          KK  WSHA3B
1133          BA   .0026
1134          PB    1.670
1135          LS       0    98.0
1136          UD   0.089
              *

1137          KK    WC30
1138          HC       3
              *

1139          KK   WSCP1
1140          BA   .0024
1141          PB    1.670
1142          LS       0    98.0
1143          UD   0.066
              *

1144          KK    WC31
1145          HC       2
              *

1146          KK    WML1
1147          KM   WEST BASIN, WEST OF SHAUMBER ROAD
1148          BA   .0282
1149          PB    1.670
1150          LS       0    92.0
1151          UD   0.103
              *

1152          KK   WSHA2
1153          KM   WEST BASIN, SHAUMBER ROAD
1154          BA   .0024
1155          PB    1.670
1156          LS       0    88.0
1157          UD   0.061
              *
1                                    HEC-1 INPUT                                    PAGE 32

LINE          ID.......1.......2.......3.......4.......5.......6.......7.......8.......9......10


1158          KK    WC32
1159          HC       3
              *
```

```
1160          KK   WARR2
1161          KM   WEST BASIN, WEST OF SHAUMBER ROAD
1162          BA   .0044
1163          PB    1.670
1164          LS       0    88.0
1165          UD   0.100
              *

1166          KK    WC33
1167          HC       3
              *

1168          KK   WARR3
1169          KM   WEST BASIN, WEST OF SKY VILLAGE ROAD
1170          BA   .0110
1171          PB    1.670
1172          LS       0    88.0
1173          UD   0.125
              *

1174          KK    WML5
1175          KM   WEST BASIN, WEST OF SKY VILLAGE ROAD
1176          BA   .0427
1177          PB    1.670
1178          LS       0    95.0
1179          UD   0.126
              *

1180          KK    WML6
1181          KM   WEST BASIN, WEST OF SKY VILLAGE ROAD
1182          BA   .0321
1183          PB    1.670
1184          LS       0    95.0
1185          UD   0.107
              *

1186          KK    WC34
1187          KM   FAR N OF SKYE CANYON PARK/SKYE VILLAGE INTERSECTION
1188          KM   COMBINE WC33, WARR3, WML5, WML6
1189          HC       4
              *

1190          KK    WC35
1191          KM   N OF SPD2/SKYE CANYON VILLAGE INTERSECTION
1192          KM   COMBINE WC27, WC34
1193          HC       2
              *
```

1 HEC-1 INPUT PAGE 33

```
LINE          ID.......1.......2.......3.......4.......5.......6.......7.......8.......9......10

1194          KK     WL2
1195          KM   WEST BASIN, WEST OF SKY VILLAGE ROAD
1196          BA   .0245
1197          PB    1.670
1198          LS       0    92.0
1199          UD   0.104
              *

1200          KK   WPRK2
1201          KM   WEST BASIN, WEST OF SKY VILLAGE ROAD
1202          BA   .0050
1203          PB    1.670
1204          LS       0    84.0
1205          UD   0.128
              *

1206          KK    WC36
1207          KM   FAR S OF IRON MT/SKY VILLAGE RD INTERSECTION
1208          KM   COMBINE WL2, WPRK2
1209          HC       2
              *

1210          KK  WSKV1B
1211          KM   WEST BASIN, SKYE VILLAGE ROAD
1212          BA   .0054
1213          PB    1.670
1214          LS       0    98.0
1215          UD   0.123
              *

1216          KK     WL3
1217          KM   WEST BASIN, WEST OF SKY VILLAGE ROAD
1218          BA   .0390
1219          PB    1.670
1220          LS       0    92.0
1221          UD   0.125
              *
```

```
1222          KK    WC37
1223          KM   S OF IRON MT/SKYE VILLAGE RD INTERSECTION
1224          KM   COMBINE WC35, WC36, WSKV1B, WL3
1225          HC       4
              *

1226          KK   WOFF7
1227          KM   DISCHARGES INTO DETENTION BASIN "DB2"
1228          BA   .0068
1229          LS       0    86.2
1230          UD   0.100
              *
1                                    HEC-1 INPUT                                    PAGE 34

LINE          ID.......1.......2.......3.......4.......5.......6.......7.......8.......9......10


1231          KK   WOFF8
1232          KM   DISCHARGES INTO DETENTION BASIN "DB2"
1233          BA   .1663
1234          LS       0    86.2
1235          UD   0.239
              *

1236          KK     CP2
1237          KM   COMBINE WOFF7, AND WOFF8
1238          HC       2
              *

1239          KK   WOFF9
1240          KM   DISCHARGES INTO DETENTION BASIN "DB2"
1241          BA   .1164
1242          LS       0    86.2
1243          UD   0.203
              *

1244          KK  WOFF10
1245          KM   DISCHARGES INTO DETENTION BASIN "DB2"
1246          BA   .2463
1247          LS       0    86.5
1248          UD   0.248
              *

1249          KK   WPF1A
1250          KM   WEST BASIN, WEST OF SHEEP MT ROAD
1251          BA   .0315
1252          PB    1.670
1253          LS       0    94.0
1254          UD   0.135
              *

1255          KK     DB2
1256          KM   COMBINE CP2, WOFF9, WOFF10 AND WPF1A
1257          HC       4
              *

1258          KK    RDB2
1259          KM   OUTLET = 25" ORIFICE @ INVERT ELEVATION = 2984.21-FT
1260          KO       1
1261          RS       1    ELEV  2992.0
1262          SV    0.00    2.34    7.60   24.30   46.28   73.78  107.11  146.75  191.673
1263          SE  2992.0  2991.67  2995.0  3000.0  3005.0  3010.0  3015.0  3020.0  3025.0
1264          SQ    0.00   44.44   51.05   64.70   83.84   99.36   520.9  3465.5  7888.4
1265          SE  2992.0  2991.67  2995.0  3000.0  3009.0  3018.0  3019.0  3022.0  3025.0
              *
1                                    HEC-1 INPUT                                    PAGE 35

LINE          ID.......1.......2.......3.......4.......5.......6.......7.......8.......9......10


1266          KK   WPRK1
1267          KM   WEST BASIN, WEST OF SHEEP MT ROAD
1268          BA   .0037
1269          PB    1.670
1270          LS       0    84.0
1271          UD   0.070
              *

1272          KK   WIRN1
1273          KM   WEST BASIN, IRON MT ROAD
1274          BA   .0009
1275          PB    1.670
1276          LS       0    98.0
1277          UD   0.050
              *

1278          KK    WL1A
1279          KM   WEST BASIN, WEST OF SHEEP MT ROAD
```

```
1280          BA   .0465
1281          PB    1.670
1282          LS       0    92.0
1283          UD   0.142
              *

1284          KK    WC38
1285          KM   W OF SHEEP MT/IRON MT INTERSECTION
1286          KM   COMBINE WPF1A, WPRK1, WIRN1
1287          HC       4
              *

1288          KK   WSHP1
1289          KM   WEST BASIN, SHEEP MT ROAD
1290          BA   .01000
1291          PB    1.670
1292          LS       0    94.0
1293          UD   0.125
              *

1294          KK    WC39
1295          KM   S OF IRON MT/SHAUMBER INTERSECTION
1296          KM   COMBINE WL1A, WSHP1
1297          HC       2
              *

1298          KK   WIRN2
1299          KM   WEST BASIN, IRON MT ROAD
1300          BA   .0034
1301          PB    1.670
1302          LS       0    98.0
1303          UD   0.097
              *
```



```
LINE          ID.......1.......2.......3.......4.......5.......6.......7.......8.......9......10

1304          KK   WSCH1
1305          KM   WEST BASIN, WEST OF SHAUMBER ROAD
1306          BA   .0615
1307          PB    1.670
1308          LS       0    91.0
1309          UD   0.125
              *

1310          KK   WSHA1
1311          KM   WEST BASIN, SHAUMBER ROAD
1312          BA   .0036
1313          PB    1.670
1314          LS       0    88.0
1315          UD   0.100
              *

1316          KK    WC40
1317          KM   S OF IRON MT/SHAUMBER INTERSECTION
1318          KM   COMBINE WSCH1, WSHA1
1319          HC       2
              *

1320          KK    WML3
1321          KM   WEST BASIN, WEST OF SKYE VILLAGE ROAD
1322          BA   .0270
1323          PB    1.670
1324          LS       0    95.0
1325          UD   0.097
              *

1326          KK    WC41
1327          KM   FAR E OF IRON MT/SHAUMBER INTERSECTION
1328          KM   COMBINE WC39, WC40, WIRN2, WML3
1329          HC       4
              *

1330          KK   WIRN3
1331          KM   WEST BASIN, IRON MT ROAD
1332          BA   .0020
1333          PB    1.670
1334          LS       0    98.0
1335          UD   0.071
              *

1336          KK   WML4
1337          KM   WEST BASIN, SKYE VILLAGE ROAD
1338          BA   .0393
1339          PB    1.670
1340          LS       0    95.0
1341          UD   0.112
              *
```

1 HEC-1 INPUT PAGE 37

```
LINE          ID.......1.......2.......3.......4.......5.......6.......7.......8.......9......10

1342          KK    WC42
1343          KM   W OF IRON MT/SKYE VILLAGE INTERSECTION
1344          KM   COMBINE WC41, WIRN3, WML4
1345          HC       3
              *

1346          KK    WC43
1347          KM   N OF IRON MT/SKYE VILLAGE RD INTERSECTION
1348          KM   COMBINE WC37, WC42
1349          HC       2
              *

1350          KK  WSKV1A
1351          KM   WEST BASIN, SKYE VILLAGE ROAD
1352          BA   .0021
1353          PB    1.670
1354          LS       0    98.0
1355          UD   0.093
              *

1356          KK   WC44A
1357          KM   S OF OSO BLANCA/SKYE VILLAGE RD INTERSECTION
1358          KM   COMBINE WC43, SKV1A
1359          HC       2
              *

1360          KK    WGC2
1361          KM   WEST BASIN, WEST OF US95
1362          BA   .0130
1363          PB    1.61
1364          LS       0    92.0
1365          UD   0.107
              *

1366          KK   WOSO1
1367          KM   WEST BASIN, OSO BLANCA ROAD
1368          BA   .0034
1369          PB    1.61
1370          LS       0    98.0
1371          UD   0.067
              *

1372          KK  WGED1A
1373          KM   WEST BASIN, WEST OF US95
1374          BA   .0444
1375          PB    1.61
1376          LS       0    92.4
1377          UD   0.133
              *
```

1 HEC-1 INPUT PAGE 38

```
LINE          ID.......1.......2.......3.......4.......5.......6.......7.......8.......9......10

1378          KK   WC44B
1379          KM   W OF OSO BLANCA/US95 INTERSECTION
1380          KM   COMBINE CNW35C, WC44A, WGC2, WOSO1, WGED1A
1381          HC       5
              *

1382          KK  RETC1B
1383          KM   RETRIEVE FLOW FROM VTN CULVERT 1
1384          KM   REFERENCED FROM GCW MASTER DRAINAGE STUDY
1385          DR  DCHD1B
              *

1386          KK   95-4A
1387          KM   US95 BASIN BETWEEN LOG CABIN AND IRON MOUNTAIN
1388          BA   .0077
1389          PB    1.58
1390          LS       0    92.6
1391          UD   0.083
              *

1392          KK   95-4B
1393          KM   US95 BASIN BETWEEN LOG CABIN AND IRON MOUNTAIN
1394          BA   .0073
1395          PB    1.58
1396          LS       0    92.6
1397          UD   0.082
              *

1398          KK   EUS95
1399          BA  0.0147
```

```
1400          PB    1.58
1401          LS       0    98.0
1402          UD   0.050
              *

1403          KK     EC1
1404          HC       5
              *

1405          KK  NW50-C
1406          KM   PROPOSED ULTIMATE CONDITION MPA BASIN
1407          BA   .1677
1408          PB    1.58
1409          LS       0    87.8
1410          UD   0.179
              *

1411          KK   WGC1
1412          KM   WEST BASIN, WEST OF US95
1413          BA   .0130
1414          PB    1.58
1415          LS       0    92.0
1416          UD   0.091
              *
```



```
LINE          ID.......1.......2.......3.......4.......5.......6.......7.......8.......9......10

1417          KK   WC44C
1418          HC       2
              *

1419          KK   ESKY1
1420          BA  0.0128
1421          LS       0    98.0
1422          UD   0.162
              *

1423          KK   EMLA1
1424          BA  0.0050
1425          LS       0    90.1
1426          UD   0.051
              *

1427          KK   ECOM3
1428          BA  0.0100
1429          LS       0    90.1
1430          UD   0.086
              *

1431          KK   ECOM4
1432          BA  0.0086
1433          LS       0    90.1
1434          UD   0.079
              *

1435          KK    EC2A
1436          HC       5
              *

1437          KK    EPI1
1438          BA  0.0134
1439          LS       0    90.1
1440          UD   0.077
              *

1441          KK   ELOG1
1442          BA  0.0067
1443          LS       0    98.0
1444          UD   0.068
              *

1445          KK     EC2
1446          HC       4
              *

1447          KK    EAA3
1448          BA  0.0800
1449          LS       0    90.1
1450          UD   0.208
              *
```



```
LINE          ID.......1.......2.......3.......4.......5.......6.......7.......8.......9......10

1451          KK     EC3
1452          HC       2
```

```
             *
1453         KK    EAA4
1454         BA  0.0328
1455         LS       0    90.1
1456         UD   0.180
             *
1457         KK     EC4
1458         HC       2
             *
1459         KK    ECR1
1460         BA  0.0122
1461         LS       0    97.4
1462         UD   0.149
             *
1463         KK    EAA2
1464         BA  0.0553
1465         LS       0    90.1
1466         UD   0.147
             *
1467         KK     EPC
1468         BA  0.0316
1469         LS       0    90.1
1470         UD   0.121
             *
1471         KK     EC5
1472         HC       3
             *
1473         KK    EPF1
1474         BA  0.0211
1475         LS       0    90.1
1476         UD   0.109
             *
1477         KK     EC6
1478         HC       3
             *
1479         KK   ELOG2
1480         BA  0.0189
1481         LS       0    97.9
1482         UD   0.119
             *
```



```
LINE         ID.......1.......2.......3.......4.......5.......6.......7.......8.......9......10

1483         KK     EC8
1484         HC       2
             *
1485         KK  RETC2B
1486         KM   RETRIEVE FLOW FROM VTN CULVERT 2
1487         KM   REFERENCED FROM GCW MASTER DRAINAGE STUDY
1488         DR  DCHD2B
             *
1489         KK   95-5A
1490         KM   US95 BASIN BETWEEN LOG CABIN AND IRON MOUNTAIN
1491         BA   .0063
1492         PB    1.58
1493         LS       0    92.6
1494         UD   0.075
             *
1495         KK   95-5B
1496         KM   US95 BASIN BETWEEN LOG CABIN AND IRON MOUNTAIN
1497         BA   .0059
1498         LS       0    92.6
1499         UD   0.073
             *
1500         KK   95-6A
1501         KM   REFERENCED FROM GCW MASTER DRAINAGE STUDY
1502         BA   .0104
1503         LS       0    92.8
1504         UD   0.091
             *
1505         KK   95-6B
1506         KM   REFERENCED FROM GCW MASTER DRAINAGE STUDY
1507         BA   .0074
```

```
1508          LS       0    89.5
1509          UD   0.082
              *

1510          KK    EC9A
1511          HC       5
              *

1512          KK    ETP4
1513          BA  0.0013
1514          LS       0    98.0
1515          UD   0.082
              *
```



```
LINE          ID.......1.......2.......3.......4.......5.......6.......7.......8.......9......10

1516          KK    EPH2
1517          BA  0.0139
1518          LS       0    93.9
1519          UD   0.078
              *

1520          KK    EC9B
1521          HC       3
              *

1522          KK    EPE2
1523          BA  0.0142
1524          LS       0    90.1
1525          UD   0.104
              *

1526          KK     ES1
1527          BA  0.0163
1528          LS       0    85.5
1529          UD   0.137
              *

1530          KK   EIRN1
1531          BA  0.0030
1532          LS       0    92.2
1533          UD   0.064
              *

1534          KK    EC10
1535          HC       4
              *

1536          KK   FTNOR
1537          KM   FLOW SPLIT AT IRON MOUNTAIN/FORT APACHE
1538          KM   DIVERT FLOW EAST IN IRON MOUNTAIN ROAD
1539          KM   MATCH CLV NWNS
1540          DT  IREAST
1541          DI       0      98     235     500
1542          DQ       0      98     235     235
              *

1543          KK    EFA4
1544          BA  0.0044
1545          LS       0    98.0
1546          UD   0.139
              *

1547          KK    EPE1
1548          BA  0.0195
1549          LS       0    90.1
1550          UD   0.133
              *
```



```
LINE          ID.......1.......2.......3.......4.......5.......6.......7.......8.......9......10

1551          KK    EC11
1552          HC       3
              *

1553          KK     EPJ
1554          BA  0.0495
1555          LS       0    84.6
1556          UD   0.174
              *

1557          KK     EPG
1558          BA  0.0248
1559          LS       0    90.1
1560          UD   0.163
```

```
                *

1561            KK    EPI2
1562            BA  0.0116
1563            LS       0    90.1
1564            UD   0.081
                *

1565            KK   EOHR1
1566            BA  0.0158
1567            LS       0    97.5
1568            UD   0.125
                *

1569            KK     ESP
1570            BA  0.0055
1571            LS       0    55.3
1572            UD   0.128
                *

1573            KK    EC13
1574            HC       5
                *

1575            KK    EPF2
1576            BA  0.0298
1577            LS       0    90.1
1578            UD   0.050
                *

1579            KK    EPH1
1580            BA  0.0373
1581            LS       0    90.1
1582            UD   0.141
                *
1                                        HEC-1 INPUT                                        PAGE 44

LINE            ID.......1.......2.......3.......4.......5.......6.......7.......8.......9......10


1583            KK    EC14
1584            HC       3
                *

1585            KK    EC15
1586            HC       2
                *

1587            KK   RFTLC
1588            KM   DIVERT FLOW SPLIT INTO O'HARE ROAD
1589            DT   OHARE
1590            DI       0     115    5000
1591            DQ       0       0      47
                *

1592            KK    EFA3
1593            BA  0.0039
1594            LS       0    98.0
1595            UD   0.122
                *

1596            KK     EPD
1597            BA  0.0452
1598            LS       0    90.1
1599            UD   0.162
                *

1600            KK    EC16
1601            HC       3
                *

1602            KK  R2FTLC
1603            KM   DIVERT FLOW SPLIT INTO LOG CABIN WAY
1604            DT  LOGCAB
1605            DI       0      87    5000
1606            DQ       0      87      87
                *

1607            KK    EC18
1608            HC       2
                *

1609            KK     ENP
1610            BA  0.0055
1611            LS       0    55.3
1612            UD   0.139
                *

1613            KK    EPB1
```

```
1614          BA  0.0494
1615          LS       0    82.2
1616          UD   0.165
              *
1                                        HEC-1 INPUT                                        PAGE 45

LINE          ID.......1.......2.......3.......4.......5.......6.......7.......8.......9......10


1617          KK    EC8A
1618          HC       2
              *

1619          KK    EFA2
1620          BA  0.0038
1621          LS       0    98.0
1622          UD   0.115
              *

1623          KK    EC17
1624          HC       3
              *

1625          KK     EPA
1626          BA  0.0267
1627          LS       0    90.1
1628          UD   0.129
              *

1629          KK    EPB2
1630          BA  0.0725
1631          LS       0    82.2
1632          UD   0.193
              *

1633          KK    EC8B
1634          HC       2
              *

1635          KK   EC21A
1636          HC       2
              *

1637          KK   ESKV1
1638          BA  0.0061
1639          LS       0    98.0
1640          UD   0.141
              *

1641          KK    OFFZ
1642          BA  0.0481
1643          LS       0    78.7
1644          UD   0.175
              *

1645          KK    EC19
1646          HC       2
              *
1                                        HEC-1 INPUT                                        PAGE 46

LINE          ID.......1.......2.......3.......4.......5.......6.......7.......8.......9......10


1647          KK    EMR1
1648          BA  0.0272
1649          LS       0    79.9
1650          UD   0.191
              *

1651          KK    EAA1
1652          BA  0.0859
1653          LS       0    90.1
1654          UD   0.195
              *

1655          KK    EC20
1656          HC       3
              *

1657          KK    EMR2
1658          BA  0.0300
1659          LS       0    81.7
1660          UD   0.215
              *

1661          KK   EC21B
1662          HC       2
              *
```

```
1663          KK    EFA1
1664          BA  0.0042
1665          LS       0    98.0
1666          UD   0.152
              *

1667          KK    EC21
1668          HC       3
              *

1669          KK  NW102-C
1670          BA  0.2002
1671          LS       0    93.0
1672          UD   0.253
              *

1673          KK    EC27
1674          HC       2
              *

1675          KK  NW130-W
1676          BA  0.1559
1677          LS       0    75.5
1678          UD   0.241
              *
```



```
LINE          ID.......1.......2.......3.......4.......5.......6.......7.......8.......9......10

1679          KK    EC28
1680          HC       2
              *

1681          KK   95-7A
1682          KM   REFERENCED FROM GCW MASTER DRAINAGE STUDY
1683          BA   .0069
1684          PB    1.58
1685          LS       0    94.7
1686          UD   0.073
              *

1687          KK   95-7B
1688          KM   REFERENCED FROM GCW MASTER DRAINAGE STUDY
1689          BA   .0081
1690          LS       0    94.7
1691          UD   0.084
              *

1692          KK   95-8A
1693          KM   REFERENCED FROM GCW MASTER DRAINAGE STUDY
1694          BA   .0052
1695          LS       0    94.7
1696          UD   0.061
              *

1697          KK   95-8B
1698          KM   REFERENCED FROM GCW MASTER DRAINAGE STUDY
1699          BA   .0031
1700          LS       0    94.7
1701          UD   0.050
              *

1702          KK  C95-8B
1703          KM   COMBINE 95-7A, 95-7B, 95-8A, 95-8B
1704          HC       4
              *

1705          KK    ETP5
1706          BA  0.0014
1707          LS       0    98.0
1708          UD   0.088
              *

1709          KK    EPH3
1710          BA  0.0241
1711          LS       0    95.0
1712          UD   0.106
              *
```



```
LINE          ID.......1.......2.......3.......4.......5.......6.......7.......8.......9......10

1713          KK    EC22
1714          HC       3
              *

1715          KK     ES2
```

```
1716          BA  0.0502
1717          LS       0    93.0
1718          UD   0.108
              *

1719          KK    EBRT1
1720          BA  0.0028
1721          LS       0    98.0
1722          UD   0.066
              *

1723          KK     EC23
1724          HC        3
              *

1725          KK  ECOM1B
1726          BA  0.0214
1727          LS       0    95.0
1728          UD   0.087
              *

1729          KK   EFA6A
1730          BA  0.0039
1731          LS       0    98.0
1732          UD   0.063
              *

1733          KK     EC25
1734          HC        3

1735          KK   SOUTH
1736          KM   FLOW SPLIT AT BRENT/FT. APACHE
1737          KM   DIVERT STORM DRAIN DESIGN FLOW 70 CFS SOUTH IN FORT APACHE
1738          DT   BRENT
1739          DI       0      70     500
1740          DQ       0       0     430
              *

1741          KK   95-9B
1742          KM   REFERENCED FROM GCW MASTER DRAINAGE STUDY
1743          BA   .0133
1744          LS       0    92.6
1745          UD   0.139
              *
```

1 HEC-1 INPUT PAGE 49

```
LINE          ID.......1.......2.......3.......4.......5.......6.......7.......8.......9......10

1746          KK   EFA6B
1747          BA  0.0089
1748          LS       0    98.0
1749          UD   0.091
              *

1750          KK  ECOM1A
1751          BA  0.0155
1752          LS       0    95.0
1753          UD   0.089
              *

1754          KK     EC24
1755          HC        3
              *

1756          KK    EFA5
1757          BA  0.0014
1758          LS       0    98.0
1759          UD   0.050
              *

1760          KK    EFP2
1761          BA  0.0016    .
1762          LS       0    95.0
1763          UD   0.050
              *

1764          KK   ECOM2
1765          BA  0.0073
1766          LS       0    95.0
1767          UD   0.059
              *

1768          KK     EC26
1769          HC        5
              *

1770          KK   HORSE
1771          KM   FLOW SPLIT AT HORSE/RACEL
```

```
         1772          KM   DIVERT NWNS 101 CFS SOUTH IN FORT APACHE/RACEL
         1773          DT   RACEL
         1774          DI       0     114    1000
         1775          DQ       0     114     114
                       *
         1776          ZZ
1
              SCHEMATIC DIAGRAM OF STREAM NETWORK
 INPUT
  LINE      (V) ROUTING          (---> DIVERSION OR PUMP FLOW

   NO.      (.) CONNECTOR        (<--- RETURN OF DIVERTED OR PUMPED FLOW

    28       WUS95
                .
                .
    47          .-------->  DCHD1B
    42      DHD01B
                .
                .
    55          .-------->  DCHD2B
    50      DHD02B
                .
                .
    58          .      WML15A
                .           .
                .           .
    64          .           .       WSPD1
                .           .           .
                .           .           .
    70          .         WC1............
                .           .
                .           .
    74          .           .       WIRN4
                .           .           .
                .           .           .
    80          .           .           .      WMLA1A
                .           .           .           .
                .           .           .           .
    86          .         WC2.......................
                .           .
                .           .
    90          .           .      WGED1B
                .           .           .
                .           .           .
    96          .           .           .       WIRN5
                .           .           .           .
                .           .           .           .
   102          .         WC3.......................
                .           .
                .           .
   106          .           .        OFFW
                .           .           .
                .           .           .
   111      CHD04B.......................
                .
                .
   113          .       WPRK7
                .           .
                .           .
   119          .           .      WMLA1B
                .           .           .
                .           .           .
   125          .           .           .       WMLA2
                .           .           .           .
                .           .           .           .
   131          .           .           .           .       WGRC2
                .           .           .           .           .
                .           .           .           .           .
   137          .         WC4.....................................
                .           .
                .           .
   141          .           .       WMLA3
                .           .           .
                .           .           .
   147          .         WC5............
                .           .
                .           .
   150      CHD05B............
                .
                .
   153          .       WML16
                .           .
                .           .
   159          .           .       WSPD3
                .           .           .
                .           .           .
   165          .         WC6............
                .           .
```

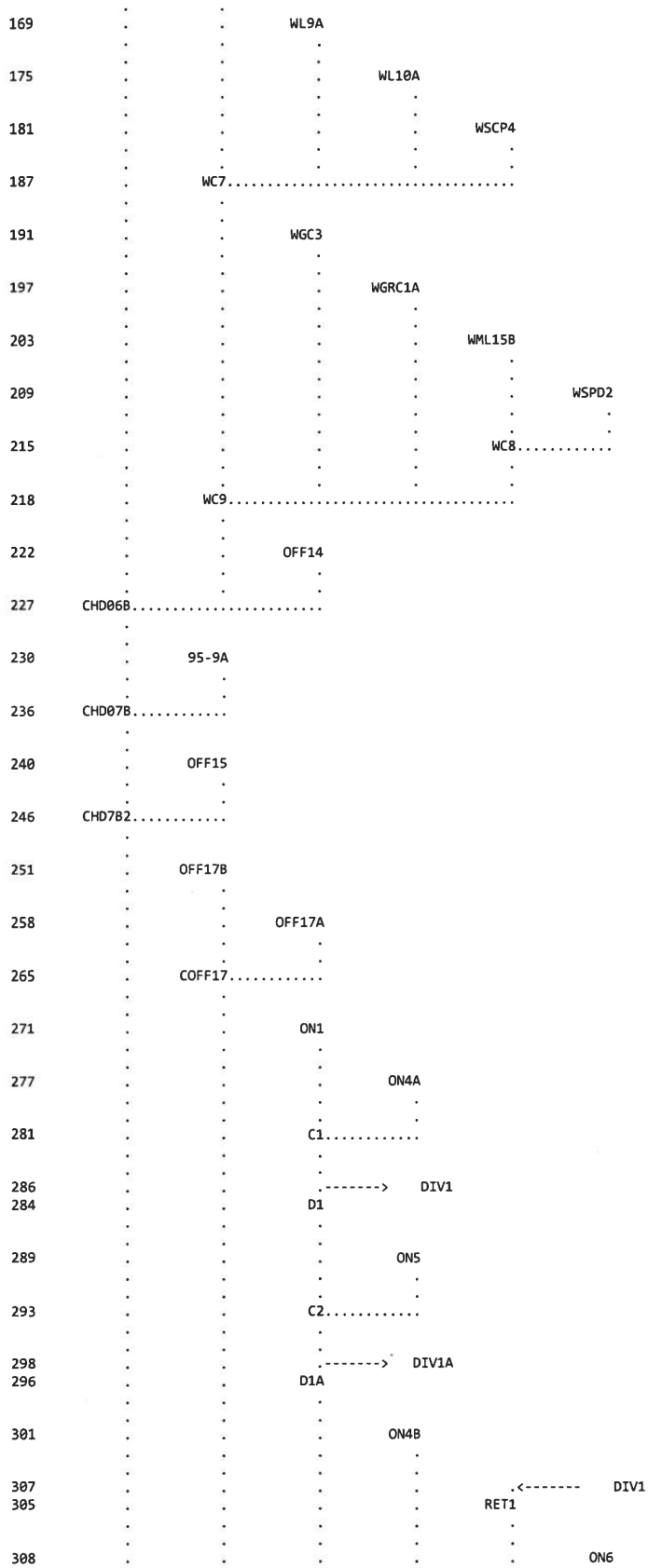
169 WL9A
175 WL10A
181 WSCP4
187 WC7
191 WGC3
197 WGRC1A
203 WML15B
209 WSPD2
215 WC8
218 WC9
222 OFF14
227 CHD06B
230 95-9A
236 CHD07B
240 OFF15
246 CHD7B2
251 OFF17B
258 OFF17A
265 COFF17
271 ON1
277 ON4A
281 C1
286 DIV1
284 D1
289 ON5
293 C2
298 DIV1A
296 D1A
301 ON4B
307 DIV1
305 RET1
308 ON6

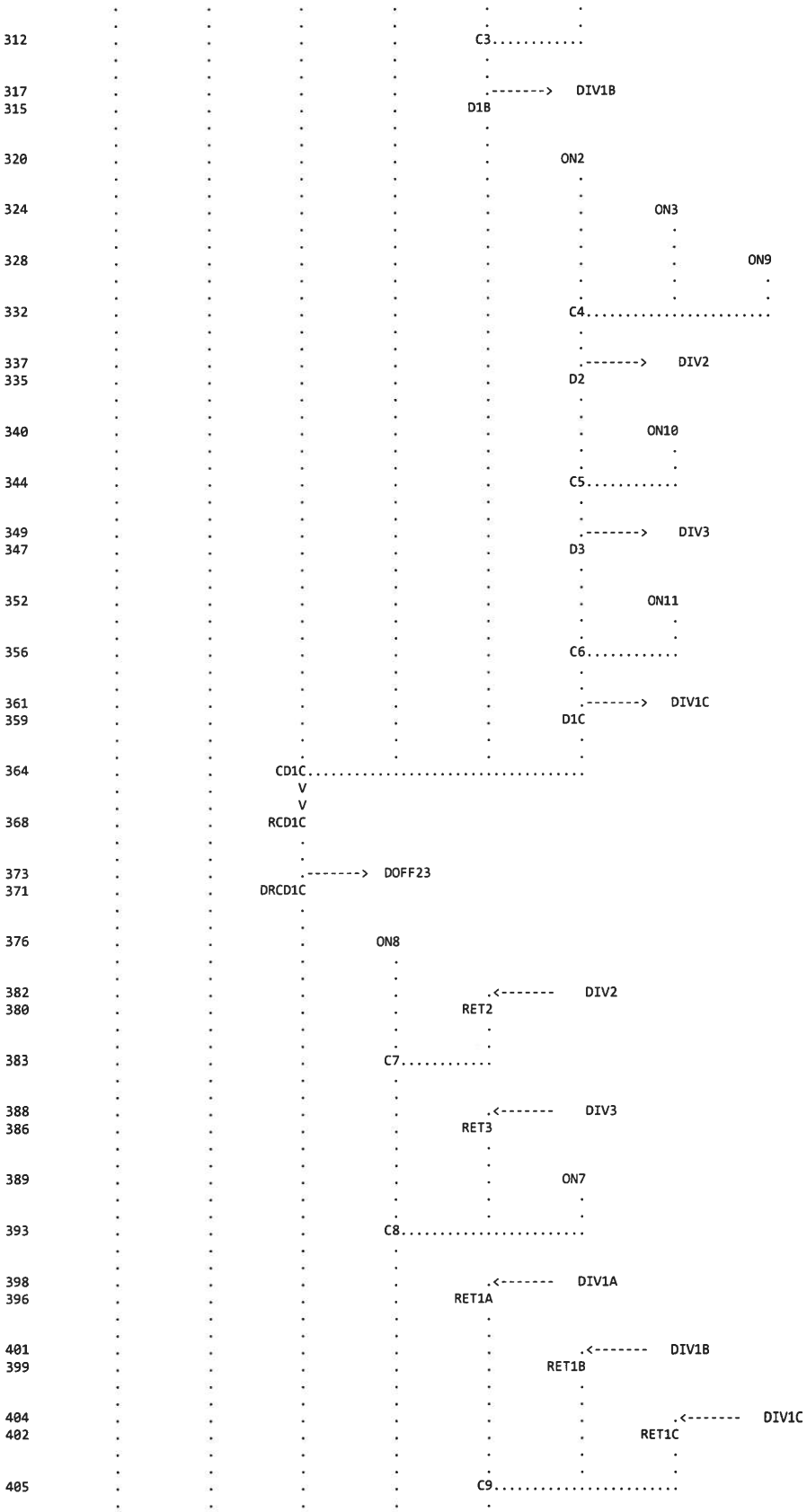
312
C3
317
DIV1B
315
D1B
320
ON2
324
ON3
328
ON9
332
C4
337
DIV2
335
D2
340
ON10
344
C5
349
DIV3
347
D3
352
ON11
356
C6
361
DIV1C
359
D1C
364
CD1C
368
RCD1C
373
DOFF23
371
DRCD1C
376
ON8
382
DIV2
380
RET2
383
C7
388
DIV3
386
RET3
389
ON7
393
C8
398
DIV1A
396
RET1A
401
DIV1B
399
RET1B
404
DIV1C
402
RET1C
405
C9

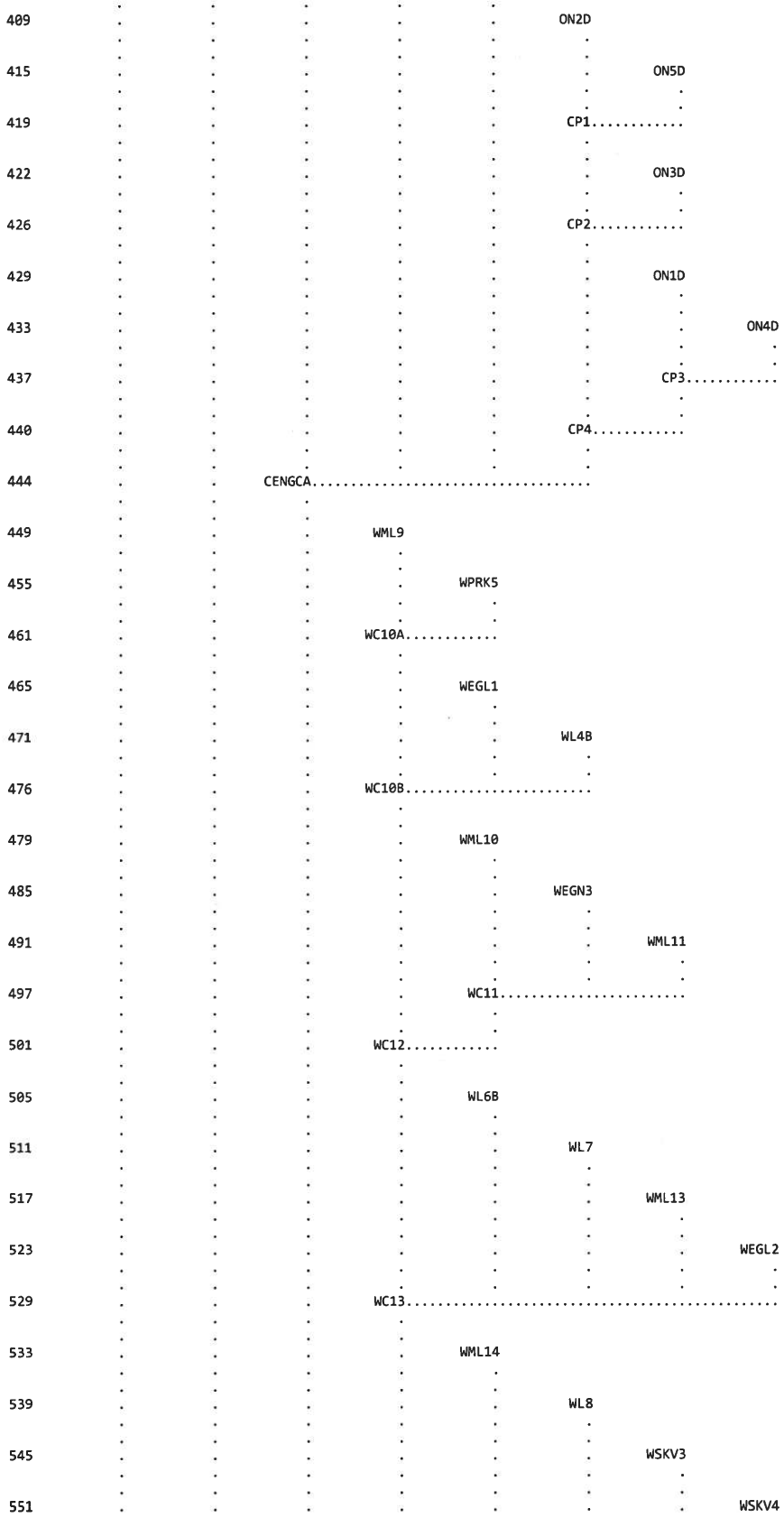
409 ON2D
415 ON5D
419 CP1
422 ON3D
426 CP2
429 ON1D
433 ON4D
437 CP3
440 CP4
444 CENGCA
449 WML9
455 WPRK5
461 WC10A
465 WEGL1
471 WL4B
476 WC10B
479 WML10
485 WEGN3
491 WML11
497 WC11
501 WC12
505 WL6B
511 WL7
517 WML13
523 WEGL2
529 WC13
533 WML14
539 WL8
545 WSKV3
551 WSKV4

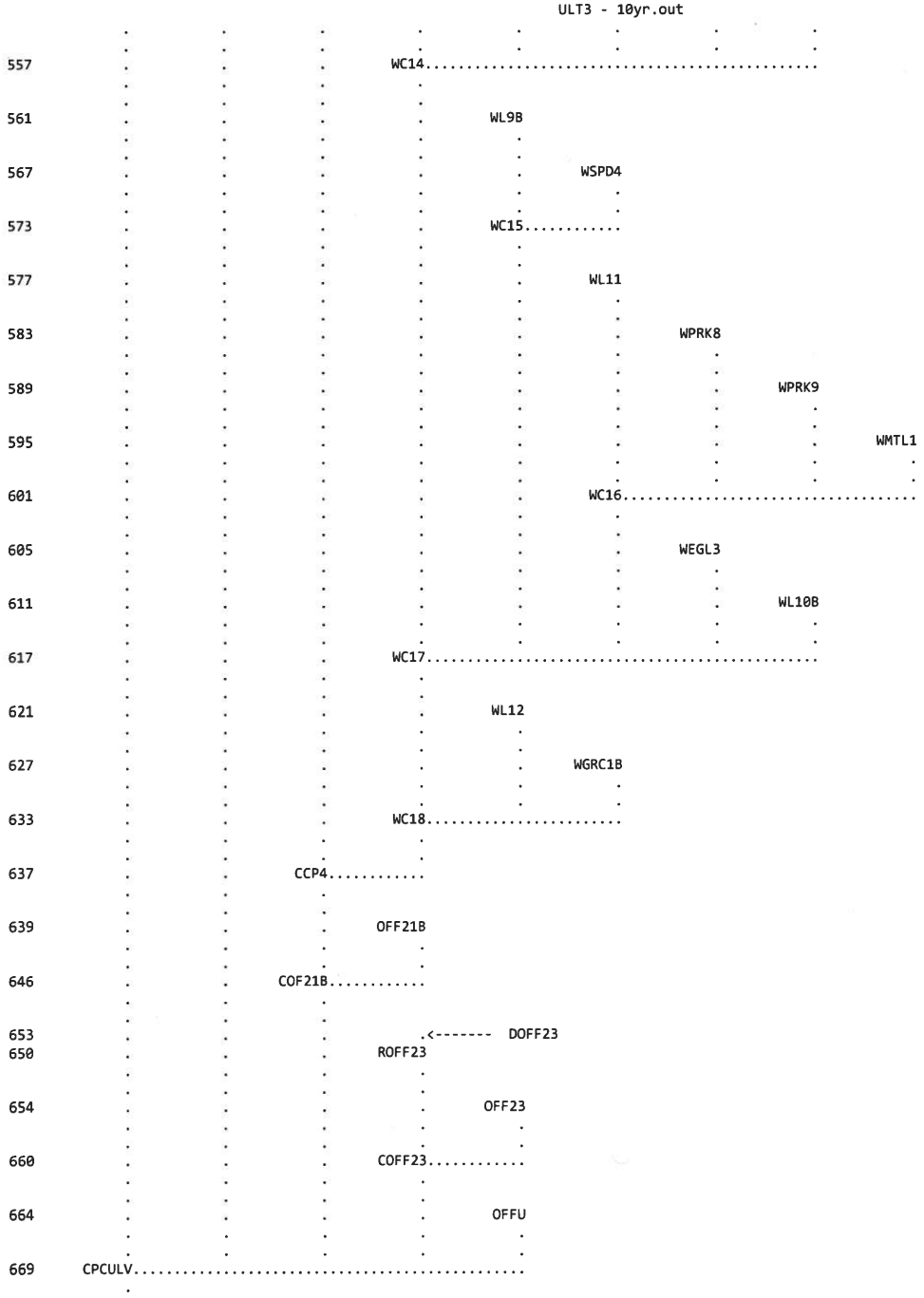
557 WC14
561 WL9B
567 WSPD4
573 WC15
577 WL11
583 WPRK8
589 WPRK9
595 WMTL1
601 WC16
605 WEGL3
611 WL10B
617 WC17
621 WL12
627 WGRC1B
633 WC18
637 CCP4
639 OFF21B
646 COF21B
653 DOFF23
650 ROFF23
654 OFF23
660 COFF23
664 OFFU
669 CPCULV
671 NW29-C
677 RNW29C
684 NW71-W
690 CNW71W
695 RCNW71
702 NW71-E

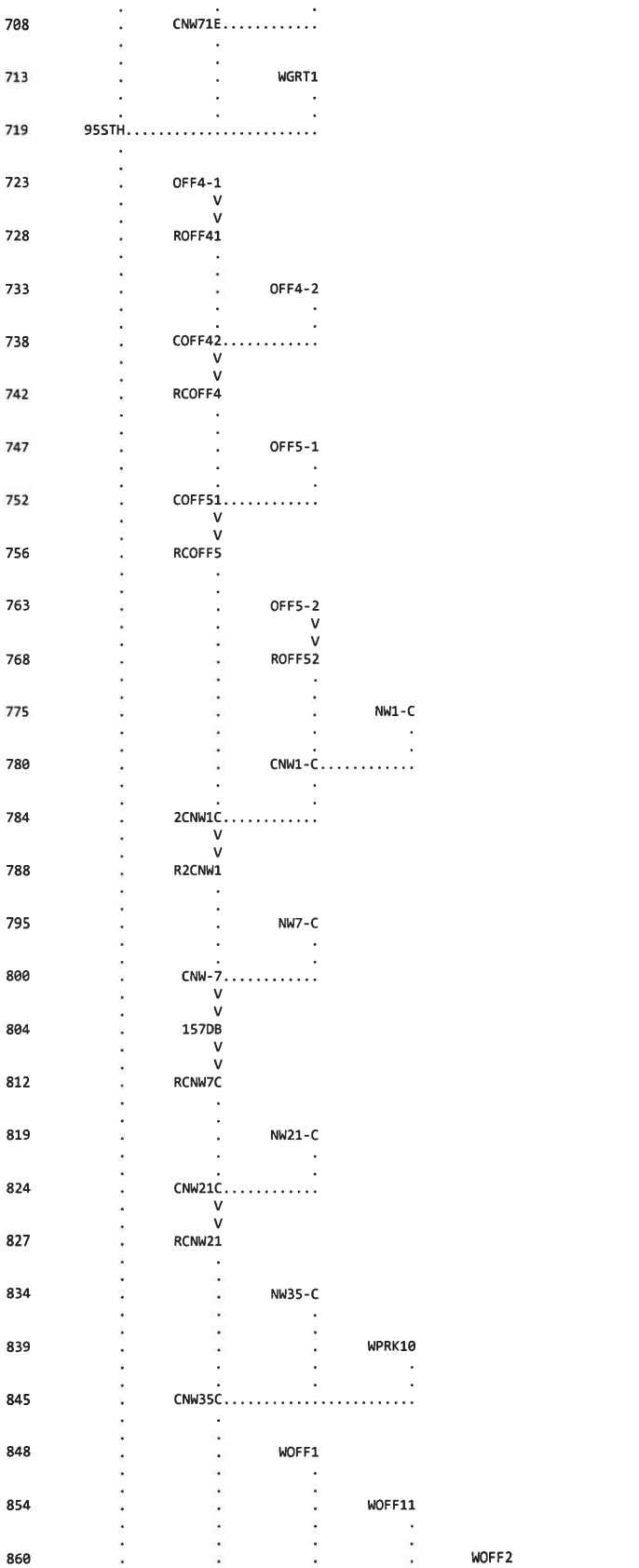
708 CNW71E
713 WGRT1
719 95STH
723 OFF4-1
728 ROFF41
733 OFF4-2
738 COFF42
742 RCOFF4
747 OFF5-1
752 COFF51
756 RCOFF5
763 OFF5-2
768 ROFF52
775 NW1-C
780 CNW1-C
784 2CNW1C
788 R2CNW1
795 NW7-C
800 CNW-7
804 157DB
812 RCNW7C
819 NW21-C
824 CNW21C
827 RCNW21
834 NW35-C
839 WPRK10
845 CNW35C
848 WOFF1
854 WOFF11
860 WOFF2

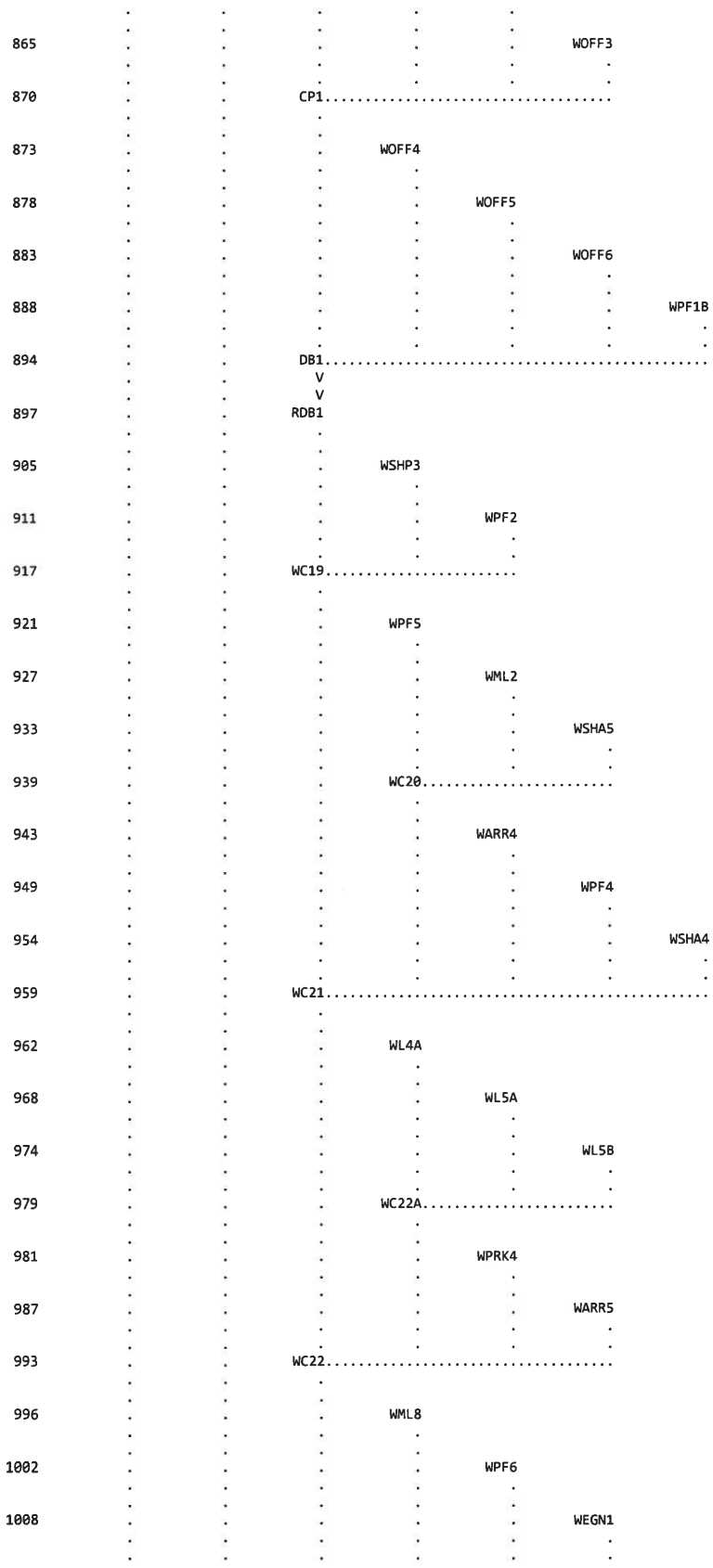
865 WOFF3
870 CP1
873 WOFF4
878 WOFF5
883 WOFF6
888 WPF1B
894 DB1
897 RDB1
905 WSHP3
911 WPF2
917 WC19
921 WPF5
927 WML2
933 WSHA5
939 WC20
943 WARR4
949 WPF4
954 WSHA4
959 WC21
962 WL4A
968 WL5A
974 WL5B
979 WC22A
981 WPRK4
987 WARR5
993 WC22
996 WML8
1002 WPF6
1008 WEGN1

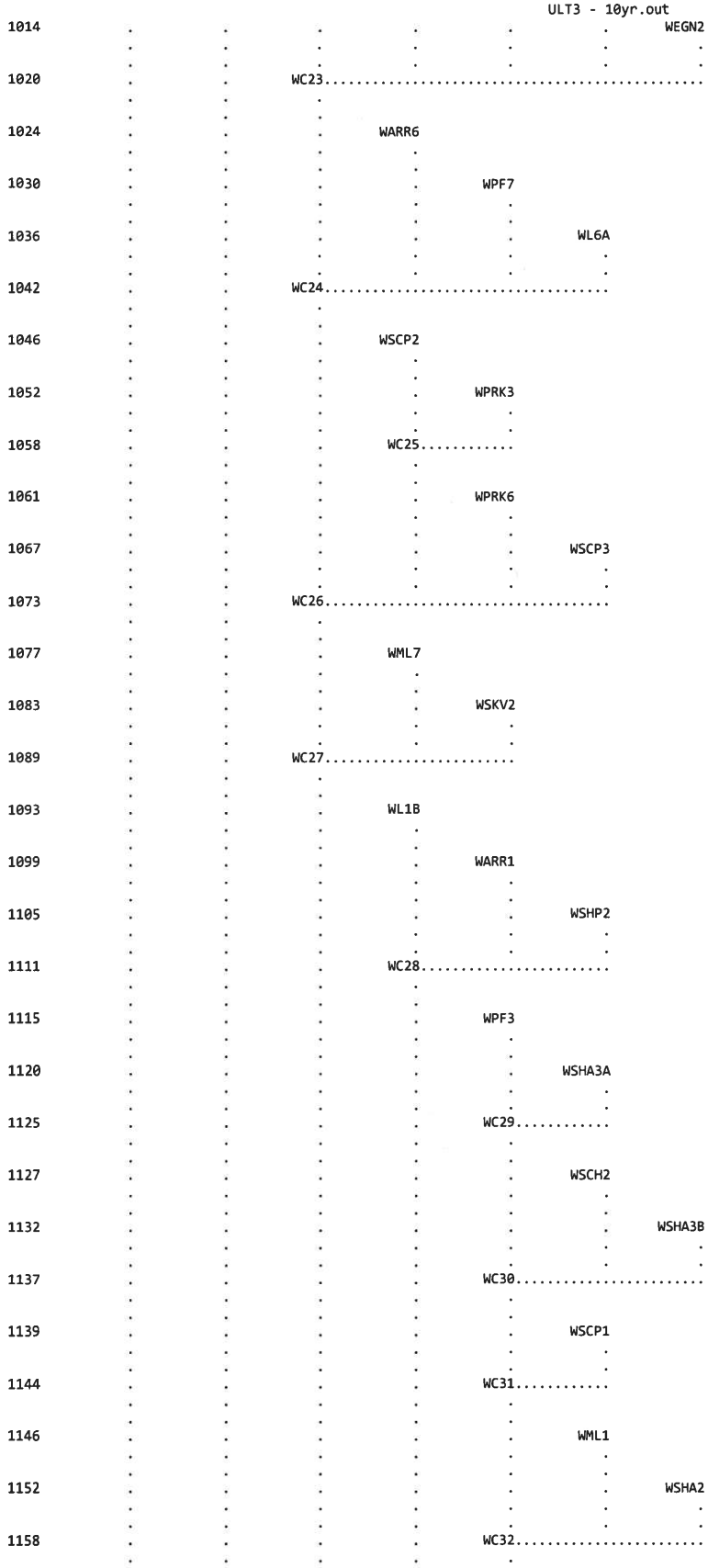
1014
WEGN2
1020
WC23
1024
WARR6
1030
WPF7
1036
WL6A
1042
WC24
1046
WSCP2
1052
WPRK3
1058
WC25
1061
WPRK6
1067
WSCP3
1073
WC26
1077
WML7
1083
WSKV2
1089
WC27
1093
WL1B
1099
WARR1
1105
WSHP2
1111
WC28
1115
WPF3
1120
WSHA3A
1125
WC29
1127
WSCH2
1132
WSHA3B
1137
WC30
1139
WSCP1
1144
WC31
1146
WML1
1152
WSHA2
1158
WC32

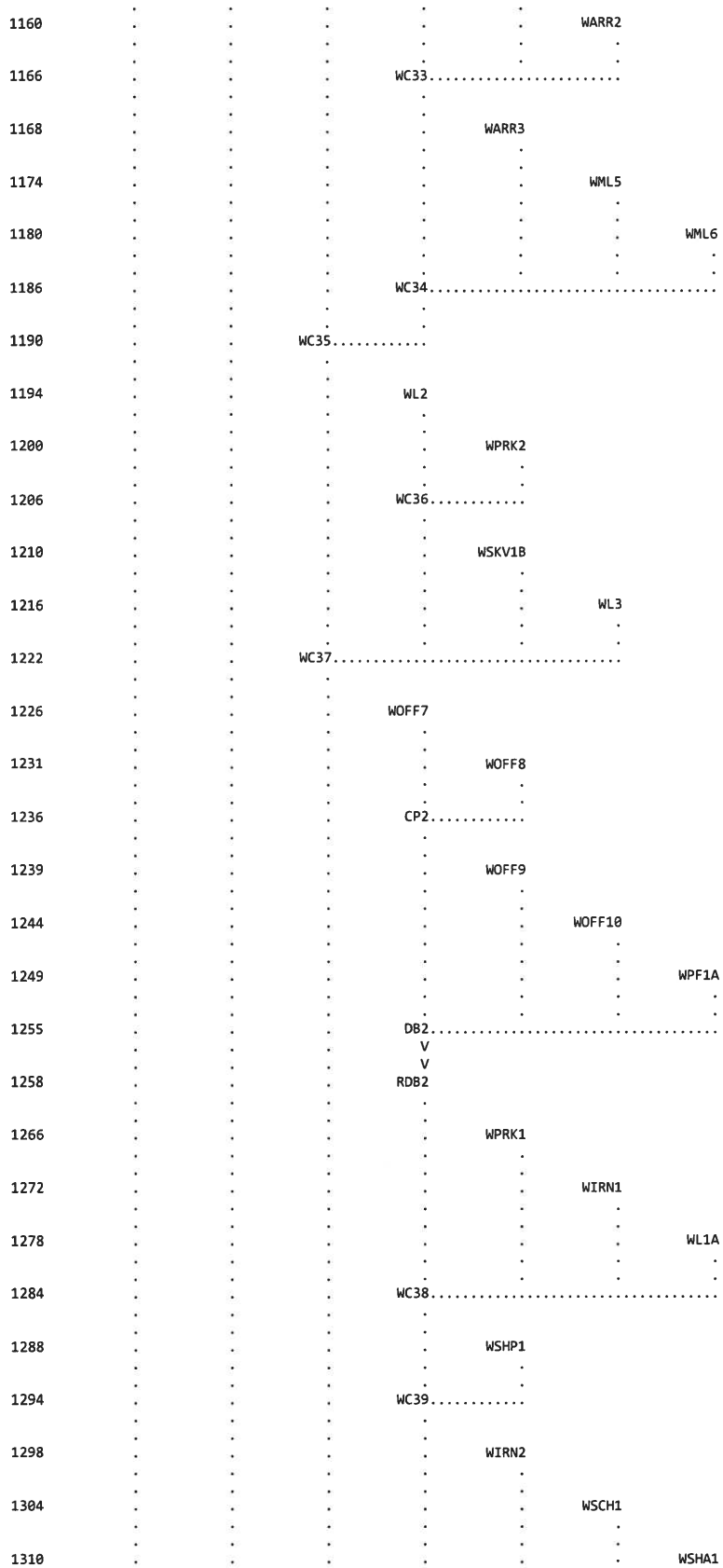
1160
WARR2
1166
WC33
1168
WARR3
1174
WML5
1180
WML6
1186
WC34
1190
WC35
1194
WL2
1200
WPRK2
1206
WC36
1210
WSKV1B
1216
WL3
1222
WC37
1226
WOFF7
1231
WOFF8
1236
CP2
1239
WOFF9
1244
WOFF10
1249
WPF1A
1255
DB2
1258
RDB2
1266
WPRK1
1272
WIRN1
1278
WL1A
1284
WC38
1288
WSHP1
1294
WC39
1298
WIRN2
1304
WSCH1
1310
WSHA1

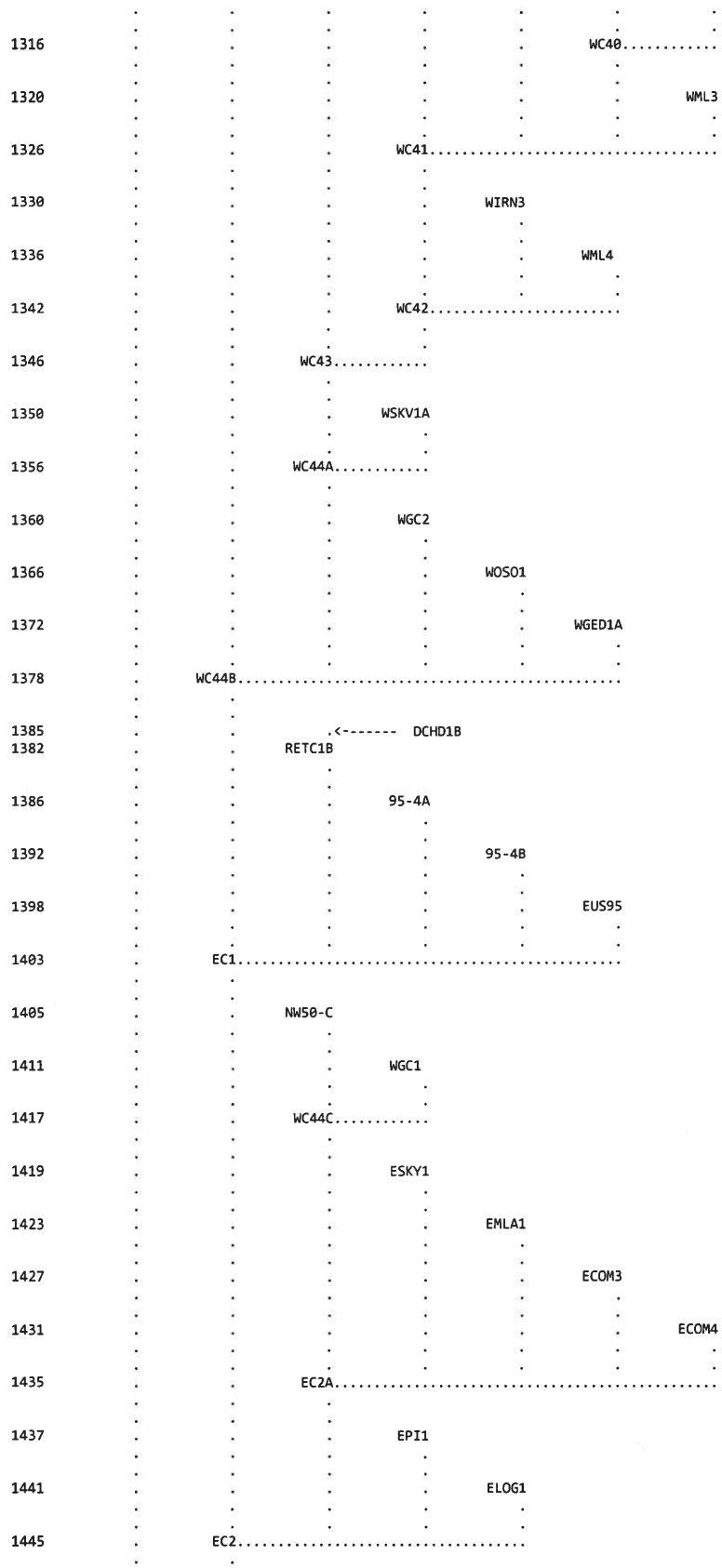
1316 WC40
1320 WML3
1326 WC41
1330 WIRN3
1336 WML4
1342 WC42
1346 WC43
1350 WSKV1A
1356 WC44A
1360 WGC2
1366 WOSO1
1372 WGED1A
1378 WC44B
1385 DCHD1B
1382 RETC1B
1386 95-4A
1392 95-4B
1398 EUS95
1403 EC1
1405 NW50-C
1411 WGC1
1417 WC44C
1419 ESKY1
1423 EMLA1
1427 ECOM3
1431 ECOM4
1435 EC2A
1437 EPI1
1441 ELOG1
1445 EC2

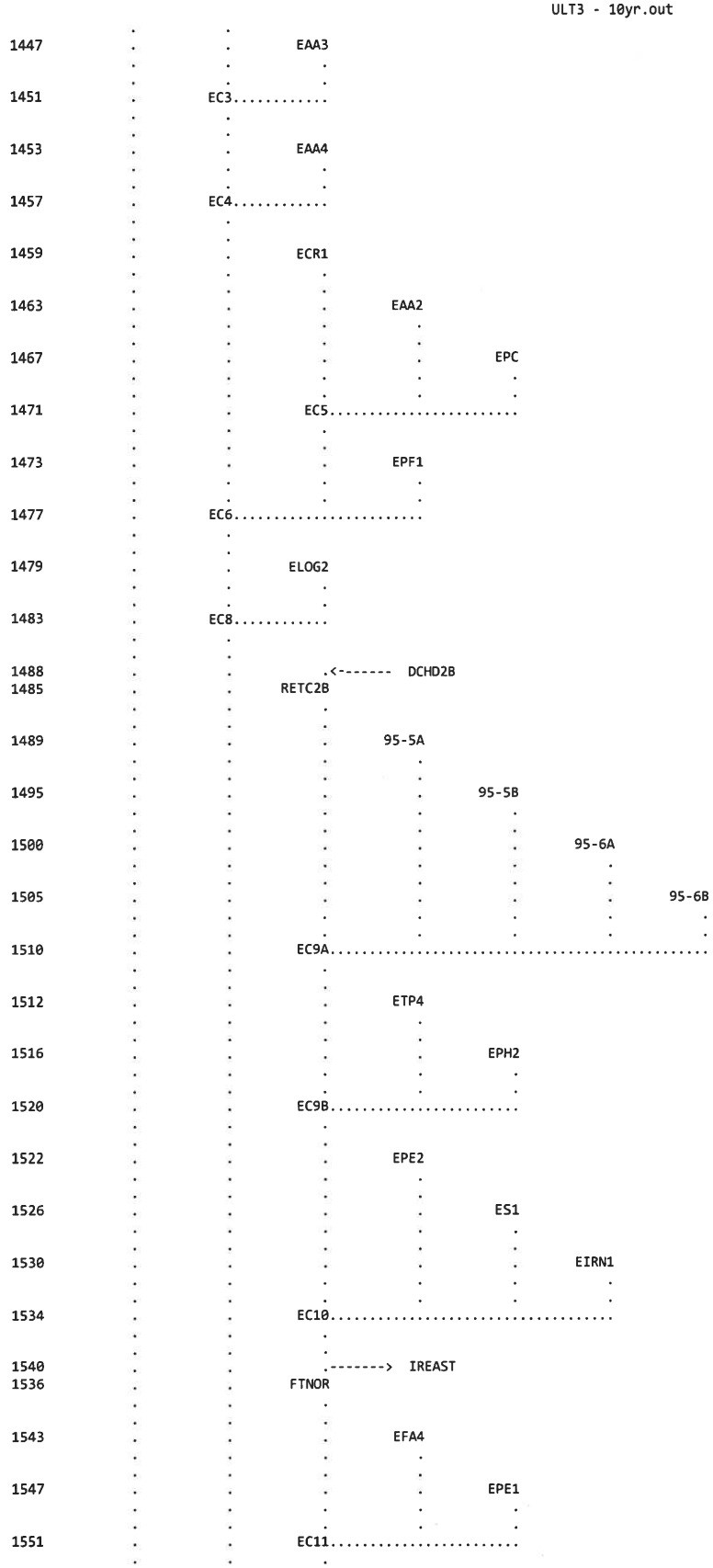
1447
EAA3
1451
EC3
1453
EAA4
1457
EC4
1459
ECR1
1463
EAA2
1467
EPC
1471
EC5
1473
EPF1
1477
EC6
1479
ELOG2
1483
EC8
1488
DCHD2B
1485
RETC2B
1489
95-5A
1495
95-5B
1500
95-6A
1505
95-6B
1510
EC9A
1512
ETP4
1516
EPH2
1520
EC9B
1522
EPE2
1526
ES1
1530
EIRN1
1534
EC10
1540
IREAST
1536
FTNOR
1543
EFA4
1547
EPE1
1551
EC11

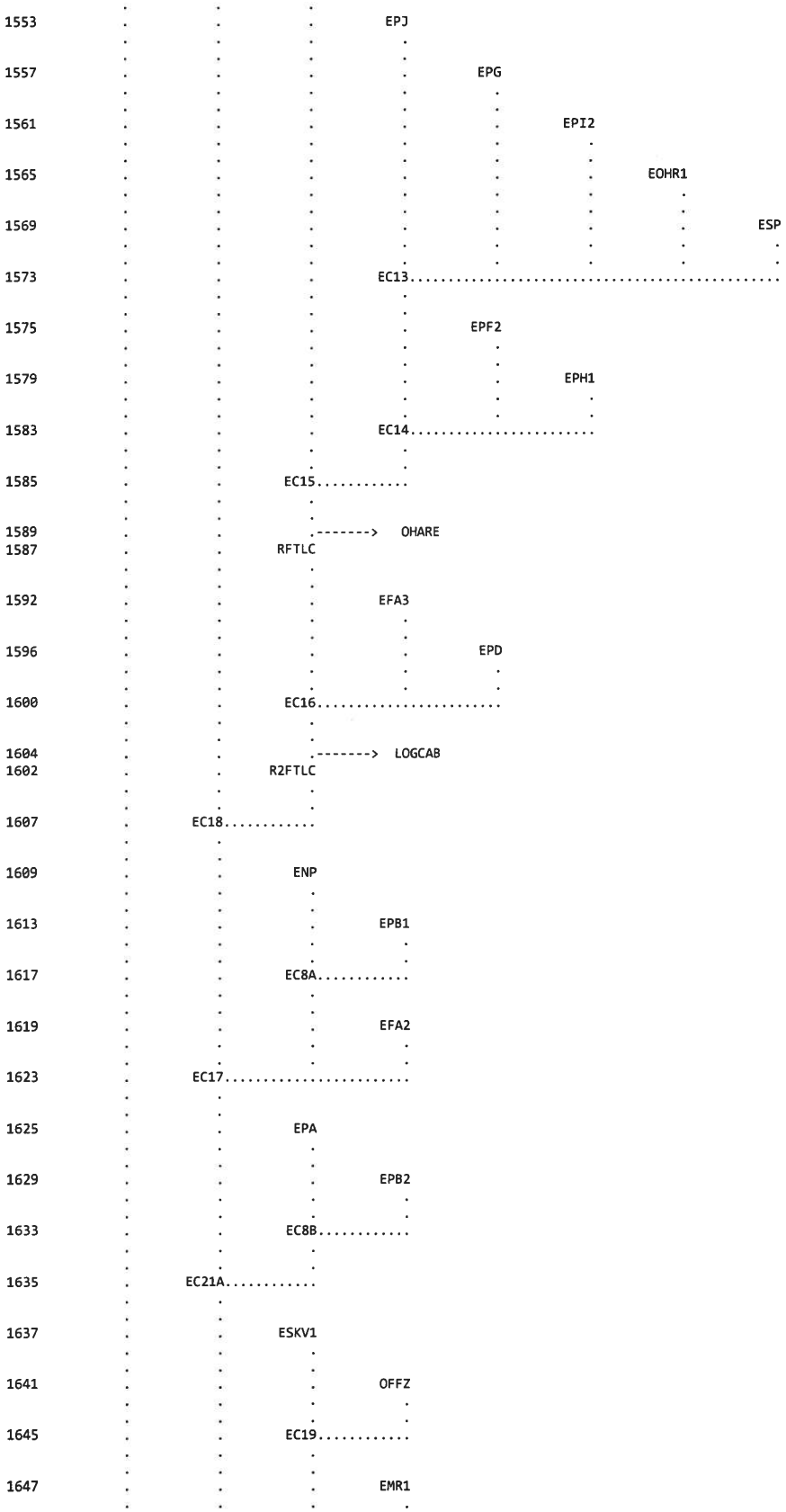
1553
EPJ
1557
EPG
1561
EPI2
1565
EOHR1
1569
ESP
1573
EC13
1575
EPF2
1579
EPH1
1583
EC14
1585
EC15
1589
OHARE
1587
RFTLC
1592
EFA3
1596
EPD
1600
EC16
1604
LOGCAB
1602
R2FTLC
1607
EC18
1609
ENP
1613
EPB1
1617
EC8A
1619
EFA2
1623
EC17
1625
EPA
1629
EPB2
1633
EC8B
1635
EC21A
1637
ESKV1
1641
OFFZ
1645
EC19
1647
EMR1

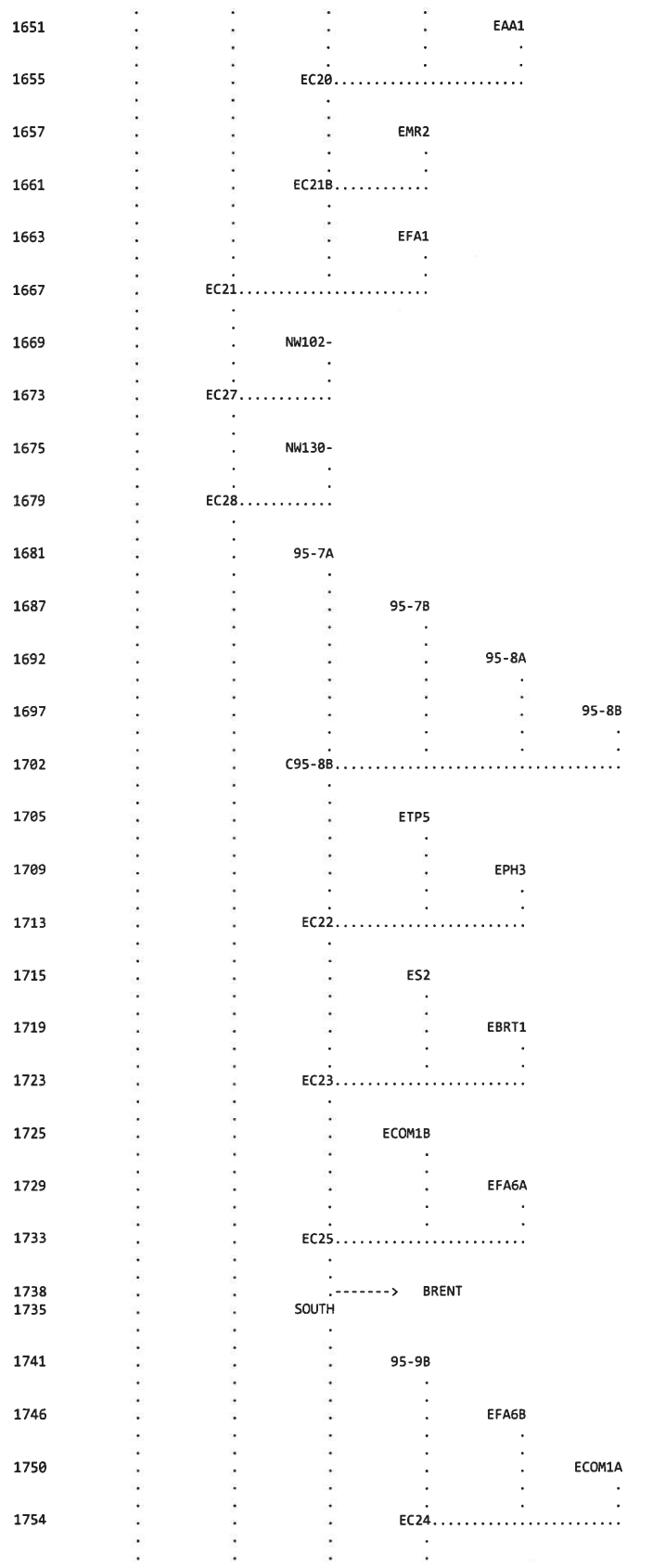
1651
EAA1
1655
EC20
1657
EMR2
1661
EC21B
1663
EFA1
1667
EC21
1669
NW102-
1673
EC27
1675
NW130-
1679
EC28
1681
95-7A
1687
95-7B
1692
95-8A
1697
95-8B
1702
C95-8B
1705
ETP5
1709
EPH3
1713
EC22
1715
ES2
1719
EBRT1
1723
EC23
1725
ECOM1B
1729
EFA6A
1733
EC25
1738
BRENT
1735
SOUTH
1741
95-9B
1746
EFA6B
1750
ECOM1A
1754
EC24

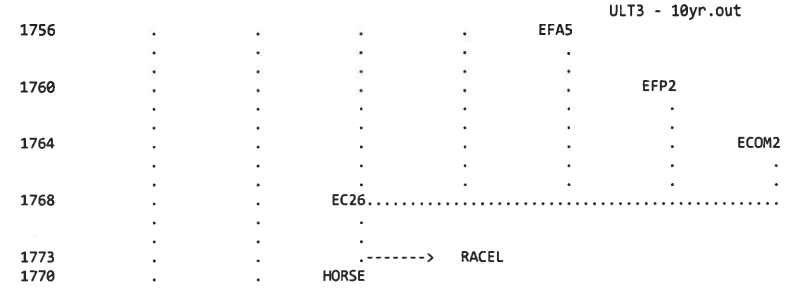

(***) RUNOFF ALSO COMPUTED AT THIS LOCATION

```
1*****************************************
*                                       *
*   FLOOD HYDROGRAPH PACKAGE  (HEC-1)   *
*              JUN   1998               *
*            VERSION 4.1                *
*                                       *
*  RUN DATE   18DEC18  TIME  12:39:20   *
*                                       *
*****************************************
```

```
*************************************
*                                   *
*    U.S. ARMY CORPS OF ENGINEERS   *
*    HYDROLOGIC ENGINEERING CENTER  *
*         609 SECOND STREET         *
*       DAVIS, CALIFORNIA 95616     *
*           (916) 756-1104          *
*                                   *
*************************************
```

SLATER HANIFAN GROUP
LENNAR HOMES
SKYE CANYON
MASTER DRAINAGE STUDY - UPDATE #5
ULTIMATE DRAINAGE CONDITION - REVISED EAST AREA
INCLUDES FULL WATERSHED WITH AREA UPSTREAM OF DB1, DB2 AND 157DB

RETURN PERIOD ------- 100-YEAR
DISTRIBUTION -------- 6-HOUR SDN3
PROJECT NO. --------- EST1801-000
FILENAME ------------ ULT3 - 10yr.H1
DATE ---------------- December 2018
MODELED BY ---------- SMJ, updated by LKL

SIX HOUR DEPTH-AREA REDUCTION FACTORS

DRAINAGE AREA (MI^2)	DARF
0.0-0.49	1.00
0.5-0.99	0.98
1.0-1.99	0.97
2.0-3.99	0.93
4.0-5.99	0.91
6.0-7.99	0.90

```
  25 IO          OUTPUT CONTROL VARIABLES
                      IPRNT          5  PRINT CONTROL
                      IPLOT          0  PLOT CONTROL
                      QSCAL          0.  HYDROGRAPH PLOT SCALE

     IT          HYDROGRAPH TIME DATA
                       NMIN          5  MINUTES IN COMPUTATION INTERVAL
                      IDATE      1    0  STARTING DATE
                      ITIME         0000  STARTING TIME
                         NQ         2000  NUMBER OF HYDROGRAPH ORDINATES
                      NDDATE      7    0  ENDING DATE
                      NDTIME         2235  ENDING TIME
                      ICENT           19  CENTURY MARK

                   COMPUTATION INTERVAL      .08 HOURS
                       TOTAL TIME BASE  166.58 HOURS

          ENGLISH UNITS
               DRAINAGE AREA         SQUARE MILES
               PRECIPITATION DEPTH   INCHES
               LENGTH, ELEVATION     FEET
               FLOW                  CUBIC FEET PER SECOND
               STORAGE VOLUME        ACRE-FEET
               SURFACE AREA          ACRES
               TEMPERATURE           DEGREES FAHRENHEIT

     JP          MULTI-PLAN OPTION
                      NPLAN          1  NUMBER OF PLANS

     JR          MULTI-RATIO OPTION
                     RATIOS OF PRECIPITATION
                    1.00       .98       .97       .93       .91       .90
```

```
*** *** *** *** *** *** *** *** *** *** *** *** *** *** *** *** *** *** *** *** *** *** *** *** *** *** *** *** *** *** *** *** *** *** ***

          **************
          *            *
804 KK    *     157DB  *
          *            *
          **************

807 KO          OUTPUT CONTROL VARIABLES
                     IPRNT          1  PRINT CONTROL
                     IPLOT          0  PLOT CONTROL
                     QSCAL          0.  HYDROGRAPH PLOT SCALE

              HYDROGRAPH ROUTING DATA

806 RS          STORAGE ROUTING
                     NSTPS          1  NUMBER OF SUBREACHES
                      ITYP        VOL  TYPE OF INITIAL CONDITION
                     RSVRIC      -1.00  INITIAL CONDITION
                         X         .00 WORKING R AND D COEFFICIENT

808 SV            STORAGE          .0      70.0     100.0

809 SE          ELEVATION         .00      5.00      7.00

810 SQ          DISCHARGE          0.      626.      885.     1084.     1252.     1399.

811 SE          ELEVATION         .00      3.00      4.00      5.00      6.00      7.00
                                                          ***

                                    COMPUTED STORAGE-OUTFLOW-ELEVATION DATA

          STORAGE        .00     42.00     56.00     70.00     85.00    100.00
          OUTFLOW        .00    626.00    885.00   1084.00   1252.00   1399.00
        ELEVATION        .00      3.00      4.00      5.00      6.00      7.00
```

****

HYDROGRAPH AT STATION 157DB
PLAN 1, RATIO = 1.00

****

DA	MON	HRMN	ORD	OUTFLOW	STORAGE	STAGE	DA	MON	HRMN	ORD	OUTFLOW	STORAGE	STAGE	DA	MON	HRMN	ORD	OUTFLOW	STORAGE	STAGE
1	0000		1	0.	.0	.0	3	0735		668	0.	.0	.0	5	15101335			0.	.0	.0
1	0005		2	0.	.0	.0	3	0740		669	0.	.0	.0	5	15151336			0.	.0	.0
1	0010		3	0.	.0	.0	3	0745		670	0.	.0	.0	5	15201337			0.	.0	.0
1	0015		4	0.	.0	.0	3	0750		671	0.	.0	.0	5	15251338			0.	.0	.0
1	0020		5	0.	.0	.0	3	0755		672	0.	.0	.0	5	15301339			0.	.0	.0
1	0025		6	0.	.0	.0	3	0800		673	0.	.0	.0	5	15351340			0.	.0	.0
1	0030		7	0.	.0	.0	3	0805		674	0.	.0	.0	5	15401341			0.	.0	.0
1	0035		8	0.	.0	.0	3	0810		675	0.	.0	.0	5	15451342			0.	.0	.0
1	0040		9	0.	.0	.0	3	0815		676	0.	.0	.0	5	15501343			0.	.0	.0
1	0045		10	0.	.0	.0	3	0820		677	0.	.0	.0	5	15551344			0.	.0	.0
1	0050		11	0.	.0	.0	3	0825		678	0.	.0	.0	5	16001345			0.	.0	.0
1	0055		12	0.	.0	.0	3	0830		679	0.	.0	.0	5	16051346			0.	.0	.0
1	0100		13	0.	.0	.0	3	0835		680	0.	.0	.0	5	16101347			0.	.0	.0
1	0105		14	0.	.0	.0	3	0840		681	0.	.0	.0	5	16151348			0.	.0	.0
1	0110		15	0.	.0	.0	3	0845		682	0.	.0	.0	5	16201349			0.	.0	.0
1	0115		16	0.	.0	.0	3	0850		683	0.	.0	.0	5	16251350			0.	.0	.0
1	0120		17	0.	.0	.0	3	0855		684	0.	.0	.0	5	16301351			0.	.0	.0
1	0125		18	0.	.0	.0	3	0900		685	0.	.0	.0	5	16351352			0.	.0	.0
1	0130		19	0.	.0	.0	3	0905		686	0.	.0	.0	5	16401353			0.	.0	.0
1	0135		20	0.	.0	.0	3	0910		687	0.	.0	.0	5	16451354			0.	.0	.0
1	0140		21	0.	.0	.0	3	0915		688	0.	.0	.0	5	16501355			0.	.0	.0
1	0145		22	0.	.0	.0	3	0920		689	0.	.0	.0	5	16551356			0.	.0	.0
1	0150		23	0.	.0	.0	3	0925		690	0.	.0	.0	5	17001357			0.	.0	.0
1	0155		24	0.	.0	.0	3	0930		691	0.	.0	.0	5	17051358			0.	.0	.0
1	0200		25	0.	.0	.0	3	0935		692	0.	.0	.0	5	17101359			0.	.0	.0
1	0205		26	1.	.0	.0	3	0940		693	0.	.0	.0	5	17151360			0.	.0	.0
1	0210		27	1.	.1	.0	3	0945		694	0.	.0	.0	5	17201361			0.	.0	.0
1	0215		28	1.	.1	.0	3	0950		695	0.	.0	.0	5	17251362			0.	.0	.0
1	0220		29	1.	.1	.0	3	0955		696	0.	.0	.0	5	17301363			0.	.0	.0
1	0225		30	2.	.1	.0	3	1000		697	0.	.0	.0	5	17351364			0.	.0	.0
1	0230		31	2.	.1	.0	3	1005		698	0.	.0	.0	5	17401365			0.	.0	.0
1	0235		32	3.	.2	.0	3	1010		699	0.	.0	.0	5	17451366			0.	.0	.0
1	0240		33	4.	.2	.0	3	1015		700	0.	.0	.0	5	17501367			0.	.0	.0
1	0245		34	4.	.3	.0	3	1020		701	0.	.0	.0	5	17551368			0.	.0	.0
1	0250		35	5.	.4	.0	3	1025		702	0.	.0	.0	5	18001369			0.	.0	.0
1	0255		36	6.	.4	.0	3	1030		703	0.	.0	.0	5	18051370			0.	.0	.0
1	0300		37	7.	.5	.0	3	1035		704	0.	.0	.0	5	18101371			0.	.0	.0
1	0305		38	8.	.5	.0	3	1040		705	0.	.0	.0	5	18151372			0.	.0	.0
1	0310		39	9.	.6	.0	3	1045		706	0.	.0	.0	5	18201373			0.	.0	.0
1	0315		40	11.	.7	.1	3	1050		707	0.	.0	.0	5	18251374			0.	.0	.0
1	0320		41	14.	.9	.1	3	1055		708	0.	.0	.0	5	18301375			0.	.0	.0
1	0325		42	20.	1.3	.1	3	1100		709	0.	.0	.0	5	18351376			0.	.0	.0

1	0330	43	33.	2.2	.2 *	3	1105	710	0.	.0	.0 *	5	18401377	0.	.0	.0
1	0335	44	59.	3.9	.3 *	3	1110	711	0.	.0	.0 *	5	18451378	0.	.0	.0
1	0340	45	99.	6.7	.5 *	3	1115	712	0.	.0	.0 *	5	18501379	0.	.0	.0
1	0345	46	149.	10.0	.7 *	3	1120	713	0.	.0	.0 *	5	18551380	0.	.0	.0
1	0350	47	200.	13.4	1.0 *	3	1125	714	0.	.0	.0 *	5	19001381	0.	.0	.0
1	0355	48	245.	16.4	1.2 *	3	1130	715	0.	.0	.0 *	5	19051382	0.	.0	.0
1	0400	49	279.	18.7	1.3 *	3	1135	716	0.	.0	.0 *	5	19101383	0.	.0	.0
1	0405	50	303.	20.3	1.5 *	3	1140	717	0.	.0	.0 *	5	19151384	0.	.0	.0
1	0410	51	317.	21.2	1.5 *	3	1145	718	0.	.0	.0 *	5	19201385	0.	.0	.0
1	0415	52	323.	21.7	1.5 *	3	1150	719	0.	.0	.0 *	5	19251386	0.	.0	.0
1	0420	53	322.	21.6	1.5 *	3	1155	720	0.	.0	.0 *	5	19301387	0.	.0	.0
1	0425	54	316.	21.2	1.5 *	3	1200	721	0.	.0	.0 *	5	19351388	0.	.0	.0
1	0430	55	307.	20.6	1.5 *	3	1205	722	0.	.0	.0 *	5	19401389	0.	.0	.0
1	0435	56	297.	19.9	1.4 *	3	1210	723	0.	.0	.0 *	5	19451390	0.	.0	.0
1	0440	57	288.	19.3	1.4 *	3	1215	724	0.	.0	.0 *	5	19501391	0.	.0	.0
1	0445	58	280.	18.8	1.3 *	3	1220	725	0.	.0	.0 *	5	19551392	0.	.0	.0
1	0450	59	275.	18.4	1.3 *	3	1225	726	0.	.0	.0 *	5	20001393	0.	.0	.0
1	0455	60	271.	18.2	1.3 *	3	1230	727	0.	.0	.0 *	5	20051394	0.	.0	.0
1	0500	61	267.	17.9	1.3 *	3	1235	728	0.	.0	.0 *	5	20101395	0.	.0	.0
1	0505	62	264.	17.7	1.3 *	3	1240	729	0.	.0	.0 *	5	20151396	0.	.0	.0
1	0510	63	259.	17.4	1.2 *	3	1245	730	0.	.0	.0 *	5	20201397	0.	.0	.0
1	0515	64	253.	17.0	1.2 *	3	1250	731	0.	.0	.0 *	5	20251398	0.	.0	.0
1	0520	65	245.	16.4	1.2 *	3	1255	732	0.	.0	.0 *	5	20301399	0.	.0	.0
1	0525	66	235.	15.7	1.1 *	3	1300	733	0.	.0	.0 *	5	20351400	0.	.0	.0
1	0530	67	223.	14.9	1.1 *	3	1305	734	0.	.0	.0 *	5	20401401	0.	.0	.0
1	0535	68	210.	14.1	1.0 *	3	1310	735	0.	.0	.0 *	5	20451402	0.	.0	.0
1	0540	69	197.	13.2	.9 *	3	1315	736	0.	.0	.0 *	5	20501403	0.	.0	.0
1	0545	70	184.	12.4	.9 *	3	1320	737	0.	.0	.0 *	5	20551404	0.	.0	.0
1	0550	71	171.	11.5	.8 *	3	1325	738	0.	.0	.0 *	5	21001405	0.	.0	.0
1	0555	72	159.	10.7	.8 *	3	1330	739	0.	.0	.0 *	5	21051406	0.	.0	.0
1	0600	73	147.	9.9	.7 *	3	1335	740	0.	.0	.0 *	5	21101407	0.	.0	.0
1	0605	74	136.	9.1	.7 *	3	1340	741	0.	.0	.0 *	5	21151408	0.	.0	.0
1	0610	75	126.	8.5	.6 *	3	1345	742	0.	.0	.0 *	5	21201409	0.	.0	.0
1	0615	76	116.	7.8	.6 *	3	1350	743	0.	.0	.0 *	5	21251410	0.	.0	.0
1	0620	77	107.	7.2	.5 *	3	1355	744	0.	.0	.0 *	5	21301411	0.	.0	.0
1	0625	78	98.	6.6	.5 *	3	1400	745	0.	.0	.0 *	5	21351412	0.	.0	.0
1	0630	79	90.	6.1	.4 *	3	1405	746	0.	.0	.0 *	5	21401413	0.	.0	.0
1	0635	80	83.	5.5	.4 *	3	1410	747	0.	.0	.0 *	5	21451414	0.	.0	.0
1	0640	81	75.	5.1	.4 *	3	1415	748	0.	.0	.0 *	5	21501415	0.	.0	.0
1	0645	82	69.	4.6	.3 *	3	1420	749	0.	.0	.0 *	5	21551416	0.	.0	.0
1	0650	83	62.	4.2	.3 *	3	1425	750	0.	.0	.0 *	5	22001417	0.	.0	.0
1	0655	84	57.	3.8	.3 *	3	1430	751	0.	.0	.0 *	5	22051418	0.	.0	.0
1	0700	85	51.	3.4	.2 *	3	1435	752	0.	.0	.0 *	5	22101419	0.	.0	.0
1	0705	86	47.	3.1	.2 *	3	1440	753	0.	.0	.0 *	5	22151420	0.	.0	.0
1	0710	87	42.	2.8	.2 *	3	1445	754	0.	.0	.0 *	5	22201421	0.	.0	.0
1	0715	88	38.	2.6	.2 *	3	1450	755	0.	.0	.0 *	5	22251422	0.	.0	.0
1	0720	89	35.	2.3	.2 *	3	1455	756	0.	.0	.0 *	5	22301423	0.	.0	.0
1	0725	90	31.	2.1	.2 *	3	1500	757	0.	.0	.0 *	5	22351424	0.	.0	.0
1	0730	91	28.	1.9	.1 *	3	1505	758	0.	.0	.0 *	5	22401425	0.	.0	.0
1	0735	92	26.	1.7	.1 *	3	1510	759	0.	.0	.0 *	5	22451426	0.	.0	.0
1	0740	93	23.	1.6	.1 *	3	1515	760	0.	.0	.0 *	5	22501427	0.	.0	.0
1	0745	94	21.	1.4	.1 *	3	1520	761	0.	.0	.0 *	5	22551428	0.	.0	.0
1	0750	95	19.	1.3	.1 *	3	1525	762	0.	.0	.0 *	5	23001429	0.	.0	.0
1	0755	96	17.	1.1	.1 *	3	1530	763	0.	.0	.0 *	5	23051430	0.	.0	.0
1	0800	97	15.	1.0	.1 *	3	1535	764	0.	.0	.0 *	5	23101431	0.	.0	.0
1	0805	98	14.	.9	.1 *	3	1540	765	0.	.0	.0 *	5	23151432	0.	.0	.0
1	0810	99	13.	.8	.1 *	3	1545	766	0.	.0	.0 *	5	23201433	0.	.0	.0
1	0815	100	11.	.8	.1 *	3	1550	767	0.	.0	.0 *	5	23251434	0.	.0	.0
1	0820	101	10.	.7	.0 *	3	1555	768	0.	.0	.0 *	5	23301435	0.	.0	.0
1	0825	102	9.	.6	.0 *	3	1600	769	0.	.0	.0 *	5	23351436	0.	.0	.0
1	0830	103	8.	.6	.0 *	3	1605	770	0.	.0	.0 *	5	23401437	0.	.0	.0
1	0835	104	8.	.5	.0 *	3	1610	771	0.	.0	.0 *	5	23451438	0.	.0	.0
1	0840	105	7.	.5	.0 *	3	1615	772	0.	.0	.0 *	5	23501439	0.	.0	.0
1	0845	106	6.	.4	.0 *	3	1620	773	0.	.0	.0 *	5	23551440	0.	.0	.0
1	0850	107	6.	.4	.0 *	3	1625	774	0.	.0	.0 *	6	00001441	0.	.0	.0
1	0855	108	5.	.3	.0 *	3	1630	775	0.	.0	.0 *	6	00051442	0.	.0	.0
1	0900	109	5.	.3	.0 *	3	1635	776	0.	.0	.0 *	6	00101443	0.	.0	.0
1	0905	110	4.	.3	.0 *	3	1640	777	0.	.0	.0 *	6	00151444	0.	.0	.0
1	0910	111	4.	.2	.0 *	3	1645	778	0.	.0	.0 *	6	00201445	0.	.0	.0
1	0915	112	3.	.2	.0 *	3	1650	779	0.	.0	.0 *	6	00251446	0.	.0	.0
1	0920	113	3.	.2	.0 *	3	1655	780	0.	.0	.0 *	6	00301447	0.	.0	.0
1	0925	114	3.	.2	.0 *	3	1700	781	0.	.0	.0 *	6	00351448	0.	.0	.0
1	0930	115	2.	.2	.0 *	3	1705	782	0.	.0	.0 *	6	00401449	0.	.0	.0
1	0935	116	2.	.1	.0 *	3	1710	783	0.	.0	.0 *	6	00451450	0.	.0	.0
1	0940	117	2.	.1	.0 *	3	1715	784	0.	.0	.0 *	6	00501451	0.	.0	.0
1	0945	118	2.	.1	.0 *	3	1720	785	0.	.0	.0 *	6	00551452	0.	.0	.0
1	0950	119	2.	.1	.0 *	3	1725	786	0.	.0	.0 *	6	01001453	0.	.0	.0
1	0955	120	1.	.1	.0 *	3	1730	787	0.	.0	.0 *	6	01051454	0.	.0	.0
1	1000	121	1.	.1	.0 *	3	1735	788	0.	.0	.0 *	6	01101455	0.	.0	.0
1	1005	122	1.	.1	.0 *	3	1740	789	0.	.0	.0 *	6	01151456	0.	.0	.0
1	1010	123	1.	.1	.0 *	3	1745	790	0.	.0	.0 *	6	01201457	0.	.0	.0
1	1015	124	1.	.1	.0 *	3	1750	791	0.	.0	.0 *	6	01251458	0.	.0	.0
1	1020	125	1.	.1	.0 *	3	1755	792	0.	.0	.0 *	6	01301459	0.	.0	.0
1	1025	126	1.	.1	.0 *	3	1800	793	0.	.0	.0 *	6	01351460	0.	.0	.0
1	1030	127	1.	.0	.0 *	3	1805	794	0.	.0	.0 *	6	01401461	0.	.0	.0
1	1035	128	1.	.0	.0 *	3	1810	795	0.	.0	.0 *	6	01451462	0.	.0	.0
1	1040	129	1.	.0	.0 *	3	1815	796	0.	.0	.0 *	6	01501463	0.	.0	.0
1	1045	130	1.	.0	.0 *	3	1820	797	0.	.0	.0 *	6	01551464	0.	.0	.0
1	1050	131	0.	.0	.0 *	3	1825	798	0.	.0	.0 *	6	02001465	0.	.0	.0

1	1055	132	0.	.0	.0 *	3	1830	799	0.	.0	.0 *	6	02051466	0.	.0	.0
1	1100	133	0.	.0	.0 *	3	1835	800	0.	.0	.0 *	6	02101467	0.	.0	.0
1	1105	134	0.	.0	.0 *	3	1840	801	0.	.0	.0 *	6	02151468	0.	.0	.0
1	1110	135	0.	.0	.0 *	3	1845	802	0.	.0	.0 *	6	02201469	0.	.0	.0
1	1115	136	0.	.0	.0 *	3	1850	803	0.	.0	.0 *	6	02251470	0.	.0	.0
1	1120	137	0.	.0	.0 *	3	1855	804	0.	.0	.0 *	6	02301471	0.	.0	.0
1	1125	138	0.	.0	.0 *	3	1900	805	0.	.0	.0 *	6	02351472	0.	.0	.0
1	1130	139	0.	.0	.0 *	3	1905	806	0.	.0	.0 *	6	02401473	0.	.0	.0
1	1135	140	0.	.0	.0 *	3	1910	807	0.	.0	.0 *	6	02451474	0.	.0	.0
1	1140	141	0.	.0	.0 *	3	1915	808	0.	.0	.0 *	6	02501475	0.	.0	.0
1	1145	142	0.	.0	.0 *	3	1920	809	0.	.0	.0 *	6	02551476	0.	.0	.0
1	1150	143	0.	.0	.0 *	3	1925	810	0.	.0	.0 *	6	03001477	0.	.0	.0
1	1155	144	0.	.0	.0 *	3	1930	811	0.	.0	.0 *	6	03051478	0.	.0	.0
1	1200	145	0.	.0	.0 *	3	1935	812	0.	.0	.0 *	6	03101479	0.	.0	.0
1	1205	146	0.	.0	.0 *	3	1940	813	0.	.0	.0 *	6	03151480	0.	.0	.0
1	1210	147	0.	.0	.0 *	3	1945	814	0.	.0	.0 *	6	03201481	0.	.0	.0
1	1215	148	0.	.0	.0 *	3	1950	815	0.	.0	.0 *	6	03251482	0.	.0	.0
1	1220	149	0.	.0	.0 *	3	1955	816	0.	.0	.0 *	6	03301483	0.	.0	.0
1	1225	150	0.	.0	.0 *	3	2000	817	0.	.0	.0 *	6	03351484	0.	.0	.0
1	1230	151	0.	.0	.0 *	3	2005	818	0.	.0	.0 *	6	03401485	0.	.0	.0
1	1235	152	0.	.0	.0 *	3	2010	819	0.	.0	.0 *	6	03451486	0.	.0	.0
1	1240	153	0.	.0	.0 *	3	2015	820	0.	.0	.0 *	6	03501487	0.	.0	.0
1	1245	154	0.	.0	.0 *	3	2020	821	0.	.0	.0 *	6	03551488	0.	.0	.0
1	1250	155	0.	.0	.0 *	3	2025	822	0.	.0	.0 *	6	04001489	0.	.0	.0
1	1255	156	0.	.0	.0 *	3	2030	823	0.	.0	.0 *	6	04051490	0.	.0	.0
1	1300	157	0.	.0	.0 *	3	2035	824	0.	.0	.0 *	6	04101491	0.	.0	.0
1	1305	158	0.	.0	.0 *	3	2040	825	0.	.0	.0 *	6	04151492	0.	.0	.0
1	1310	159	0.	.0	.0 *	3	2045	826	0.	.0	.0 *	6	04201493	0.	.0	.0
1	1315	160	0.	.0	.0 *	3	2050	827	0.	.0	.0 *	6	04251494	0.	.0	.0
1	1320	161	0.	.0	.0 *	3	2055	828	0.	.0	.0 *	6	04301495	0.	.0	.0
1	1325	162	0.	.0	.0 *	3	2100	829	0.	.0	.0 *	6	04351496	0.	.0	.0
1	1330	163	0.	.0	.0 *	3	2105	830	0.	.0	.0 *	6	04401497	0.	.0	.0
1	1335	164	0.	.0	.0 *	3	2110	831	0.	.0	.0 *	6	04451498	0.	.0	.0
1	1340	165	0.	.0	.0 *	3	2115	832	0.	.0	.0 *	6	04501499	0.	.0	.0
1	1345	166	0.	.0	.0 *	3	2120	833	0.	.0	.0 *	6	04551500	0.	.0	.0
1	1350	167	0.	.0	.0 *	3	2125	834	0.	.0	.0 *	6	05001501	0.	.0	.0
1	1355	168	0.	.0	.0 *	3	2130	835	0.	.0	.0 *	6	05051502	0.	.0	.0
1	1400	169	0.	.0	.0 *	3	2135	836	0.	.0	.0 *	6	05101503	0.	.0	.0
1	1405	170	0.	.0	.0 *	3	2140	837	0.	.0	.0 *	6	05151504	0.	.0	.0
1	1410	171	0.	.0	.0 *	3	2145	838	0.	.0	.0 *	6	05201505	0.	.0	.0
1	1415	172	0.	.0	.0 *	3	2150	839	0.	.0	.0 *	6	05251506	0.	.0	.0
1	1420	173	0.	.0	.0 *	3	2155	840	0.	.0	.0 *	6	05301507	0.	.0	.0
1	1425	174	0.	.0	.0 *	3	2200	841	0.	.0	.0 *	6	05351508	0.	.0	.0
1	1430	175	0.	.0	.0 *	3	2205	842	0.	.0	.0 *	6	05401509	0.	.0	.0
1	1435	176	0.	.0	.0 *	3	2210	843	0.	.0	.0 *	6	05451510	0.	.0	.0
1	1440	177	0.	.0	.0 *	3	2215	844	0.	.0	.0 *	6	05501511	0.	.0	.0
1	1445	178	0.	.0	.0 *	3	2220	845	0.	.0	.0 *	6	05551512	0.	.0	.0
1	1450	179	0.	.0	.0 *	3	2225	846	0.	.0	.0 *	6	06001513	0.	.0	.0
1	1455	180	0.	.0	.0 *	3	2230	847	0.	.0	.0 *	6	06051514	0.	.0	.0
1	1500	181	0.	.0	.0 *	3	2235	848	0.	.0	.0 *	6	06101515	0.	.0	.0
1	1505	182	0.	.0	.0 *	3	2240	849	0.	.0	.0 *	6	06151516	0.	.0	.0
1	1510	183	0.	.0	.0 *	3	2245	850	0.	.0	.0 *	6	06201517	0.	.0	.0
1	1515	184	0.	.0	.0 *	3	2250	851	0.	.0	.0 *	6	06251518	0.	.0	.0
1	1520	185	0.	.0	.0 *	3	2255	852	0.	.0	.0 *	6	06301519	0.	.0	.0
1	1525	186	0.	.0	.0 *	3	2300	853	0.	.0	.0 *	6	06351520	0.	.0	.0
1	1530	187	0.	.0	.0 *	3	2305	854	0.	.0	.0 *	6	06401521	0.	.0	.0
1	1535	188	0.	.0	.0 *	3	2310	855	0.	.0	.0 *	6	06451522	0.	.0	.0
1	1540	189	0.	.0	.0 *	3	2315	856	0.	.0	.0 *	6	06501523	0.	.0	.0
1	1545	190	0.	.0	.0 *	3	2320	857	0.	.0	.0 *	6	06551524	0.	.0	.0
1	1550	191	0.	.0	.0 *	3	2325	858	0.	.0	.0 *	6	07001525	0.	.0	.0
1	1555	192	0.	.0	.0 *	3	2330	859	0.	.0	.0 *	6	07051526	0.	.0	.0
1	1600	193	0.	.0	.0 *	3	2335	860	0.	.0	.0 *	6	07101527	0.	.0	.0
1	1605	194	0.	.0	.0 *	3	2340	861	0.	.0	.0 *	6	07151528	0.	.0	.0
1	1610	195	0.	.0	.0 *	3	2345	862	0.	.0	.0 *	6	07201529	0.	.0	.0
1	1615	196	0.	.0	.0 *	3	2350	863	0.	.0	.0 *	6	07251530	0.	.0	.0
1	1620	197	0.	.0	.0 *	3	2355	864	0.	.0	.0 *	6	07301531	0.	.0	.0
1	1625	198	0.	.0	.0 *	4	0000	865	0.	.0	.0 *	6	07351532	0.	.0	.0
1	1630	199	0.	.0	.0 *	4	0005	866	0.	.0	.0 *	6	07401533	0.	.0	.0
1	1635	200	0.	.0	.0 *	4	0010	867	0.	.0	.0 *	6	07451534	0.	.0	.0
1	1640	201	0.	.0	.0 *	4	0015	868	0.	.0	.0 *	6	07501535	0.	.0	.0
1	1645	202	0.	.0	.0 *	4	0020	869	0.	.0	.0 *	6	07551536	0.	.0	.0
1	1650	203	0.	.0	.0 *	4	0025	870	0.	.0	.0 *	6	08001537	0.	.0	.0
1	1655	204	0.	.0	.0 *	4	0030	871	0.	.0	.0 *	6	08051538	0.	.0	.0
1	1700	205	0.	.0	.0 *	4	0035	872	0.	.0	.0 *	6	08101539	0.	.0	.0
1	1705	206	0.	.0	.0 *	4	0040	873	0.	.0	.0 *	6	08151540	0.	.0	.0
1	1710	207	0.	.0	.0 *	4	0045	874	0.	.0	.0 *	6	08201541	0.	.0	.0
1	1715	208	0.	.0	.0 *	4	0050	875	0.	.0	.0 *	6	08251542	0.	.0	.0
1	1720	209	0.	.0	.0 *	4	0055	876	0.	.0	.0 *	6	08301543	0.	.0	.0
1	1725	210	0.	.0	.0 *	4	0100	877	0.	.0	.0 *	6	08351544	0.	.0	.0
1	1730	211	0.	.0	.0 *	4	0105	878	0.	.0	.0 *	6	08401545	0.	.0	.0
1	1735	212	0.	.0	.0 *	4	0110	879	0.	.0	.0 *	6	08451546	0.	.0	.0
1	1740	213	0.	.0	.0 *	4	0115	880	0.	.0	.0 *	6	08501547	0.	.0	.0
1	1745	214	0.	.0	.0 *	4	0120	881	0.	.0	.0 *	6	08551548	0.	.0	.0
1	1750	215	0.	.0	.0 *	4	0125	882	0.	.0	.0 *	6	09001549	0.	.0	.0
1	1755	216	0.	.0	.0 *	4	0130	883	0.	.0	.0 *	6	09051550	0.	.0	.0
1	1800	217	0.	.0	.0 *	4	0135	884	0.	.0	.0 *	6	09101551	0.	.0	.0
1	1805	218	0.	.0	.0 *	4	0140	885	0.	.0	.0 *	6	09151552	0.	.0	.0
1	1810	219	0.	.0	.0 *	4	0145	886	0.	.0	.0 *	6	09201553	0.	.0	.0
1	1815	220	0.	.0	.0 *	4	0150	887	0.	.0	.0 *	6	09251554	0.	.0	.0

1	1820 221	0.	.0	.0 * 4	0155 888	0.	.0	.0 * 6	09301555	0.	.0	.0
1	1825 222	0.	.0	.0 * 4	0200 889	0.	.0	.0 * 6	09351556	0.	.0	.0
1	1830 223	0.	.0	.0 * 4	0205 890	0.	.0	.0 * 6	09401557	0.	.0	.0
1	1835 224	0.	.0	.0 * 4	0210 891	0.	.0	.0 * 6	09451558	0.	.0	.0
1	1840 225	0.	.0	.0 * 4	0215 892	0.	.0	.0 * 6	09501559	0.	.0	.0
1	1845 226	0.	.0	.0 * 4	0220 893	0.	.0	.0 * 6	09551560	0.	.0	.0
1	1850 227	0.	.0	.0 * 4	0225 894	0.	.0	.0 * 6	10001561	0.	.0	.0
1	1855 228	0.	.0	.0 * 4	0230 895	0.	.0	.0 * 6	10051562	0.	.0	.0
1	1900 229	0.	.0	.0 * 4	0235 896	0.	.0	.0 * 6	10101563	0.	.0	.0
1	1905 230	0.	.0	.0 * 4	0240 897	0.	.0	.0 * 6	10151564	0.	.0	.0
1	1910 231	0.	.0	.0 * 4	0245 898	0.	.0	.0 * 6	10201565	0.	.0	.0
1	1915 232	0.	.0	.0 * 4	0250 899	0.	.0	.0 * 6	10251566	0.	.0	.0
1	1920 233	0.	.0	.0 * 4	0255 900	0.	.0	.0 * 6	10301567	0.	.0	.0
1	1925 234	0.	.0	.0 * 4	0300 901	0.	.0	.0 * 6	10351568	0.	.0	.0
1	1930 235	0.	.0	.0 * 4	0305 902	0.	.0	.0 * 6	10401569	0.	.0	.0
1	1935 236	0.	.0	.0 * 4	0310 903	0.	.0	.0 * 6	10451570	0.	.0	.0
1	1940 237	0.	.0	.0 * 4	0315 904	0.	.0	.0 * 6	10501571	0.	.0	.0
1	1945 238	0.	.0	.0 * 4	0320 905	0.	.0	.0 * 6	10551572	0.	.0	.0
1	1950 239	0.	.0	.0 * 4	0325 906	0.	.0	.0 * 6	11001573	0.	.0	.0
1	1955 240	0.	.0	.0 * 4	0330 907	0.	.0	.0 * 6	11051574	0.	.0	.0
1	2000 241	0.	.0	.0 * 4	0335 908	0.	.0	.0 * 6	11101575	0.	.0	.0
1	2005 242	0.	.0	.0 * 4	0340 909	0.	.0	.0 * 6	11151576	0.	.0	.0
1	2010 243	0.	.0	.0 * 4	0345 910	0.	.0	.0 * 6	11201577	0.	.0	.0
1	2015 244	0.	.0	.0 * 4	0350 911	0.	.0	.0 * 6	11251578	0.	.0	.0
1	2020 245	0.	.0	.0 * 4	0355 912	0.	.0	.0 * 6	11301579	0.	.0	.0
1	2025 246	0.	.0	.0 * 4	0400 913	0.	.0	.0 * 6	11351580	0.	.0	.0
1	2030 247	0.	.0	.0 * 4	0405 914	0.	.0	.0 * 6	11401581	0.	.0	.0
1	2035 248	0.	.0	.0 * 4	0410 915	0.	.0	.0 * 6	11451582	0.	.0	.0
1	2040 249	0.	.0	.0 * 4	0415 916	0.	.0	.0 * 6	11501583	0.	.0	.0
1	2045 250	0.	.0	.0 * 4	0420 917	0.	.0	.0 * 6	11551584	0.	.0	.0
1	2050 251	0.	.0	.0 * 4	0425 918	0.	.0	.0 * 6	12001585	0.	.0	.0
1	2055 252	0.	.0	.0 * 4	0430 919	0.	.0	.0 * 6	12051586	0.	.0	.0
1	2100 253	0.	.0	.0 * 4	0435 920	0.	.0	.0 * 6	12101587	0.	.0	.0
1	2105 254	0.	.0	.0 * 4	0440 921	0.	.0	.0 * 6	12151588	0.	.0	.0
1	2110 255	0.	.0	.0 * 4	0445 922	0.	.0	.0 * 6	12201589	0.	.0	.0
1	2115 256	0.	.0	.0 * 4	0450 923	0.	.0	.0 * 6	12251590	0.	.0	.0
1	2120 257	0.	.0	.0 * 4	0455 924	0.	.0	.0 * 6	12301591	0.	.0	.0
1	2125 258	0.	.0	.0 * 4	0500 925	0.	.0	.0 * 6	12351592	0.	.0	.0
1	2130 259	0.	.0	.0 * 4	0505 926	0.	.0	.0 * 6	12401593	0.	.0	.0
1	2135 260	0.	.0	.0 * 4	0510 927	0.	.0	.0 * 6	12451594	0.	.0	.0
1	2140 261	0.	.0	.0 * 4	0515 928	0.	.0	.0 * 6	12501595	0.	.0	.0
1	2145 262	0.	.0	.0 * 4	0520 929	0.	.0	.0 * 6	12551596	0.	.0	.0
1	2150 263	0.	.0	.0 * 4	0525 930	0.	.0	.0 * 6	13001597	0.	.0	.0
1	2155 264	0.	.0	.0 * 4	0530 931	0.	.0	.0 * 6	13051598	0.	.0	.0
1	2200 265	0.	.0	.0 * 4	0535 932	0.	.0	.0 * 6	13101599	0.	.0	.0
1	2205 266	0.	.0	.0 * 4	0540 933	0.	.0	.0 * 6	13151600	0.	.0	.0
1	2210 267	0.	.0	.0 * 4	0545 934	0.	.0	.0 * 6	13201601	0.	.0	.0
1	2215 268	0.	.0	.0 * 4	0550 935	0.	.0	.0 * 6	13251602	0.	.0	.0
1	2220 269	0.	.0	.0 * 4	0555 936	0.	.0	.0 * 6	13301603	0.	.0	.0
1	2225 270	0.	.0	.0 * 4	0600 937	0.	.0	.0 * 6	13351604	0.	.0	.0
1	2230 271	0.	.0	.0 * 4	0605 938	0.	.0	.0 * 6	13401605	0.	.0	.0
1	2235 272	0.	.0	.0 * 4	0610 939	0.	.0	.0 * 6	13451606	0.	.0	.0
1	2240 273	0.	.0	.0 * 4	0615 940	0.	.0	.0 * 6	13501607	0.	.0	.0
1	2245 274	0.	.0	.0 * 4	0620 941	0.	.0	.0 * 6	13551608	0.	.0	.0
1	2250 275	0.	.0	.0 * 4	0625 942	0.	.0	.0 * 6	14001609	0.	.0	.0
1	2255 276	0.	.0	.0 * 4	0630 943	0.	.0	.0 * 6	14051610	0.	.0	.0
1	2300 277	0.	.0	.0 * 4	0635 944	0.	.0	.0 * 6	14101611	0.	.0	.0
1	2305 278	0.	.0	.0 * 4	0640 945	0.	.0	.0 * 6	14151612	0.	.0	.0
1	2310 279	0.	.0	.0 * 4	0645 946	0.	.0	.0 * 6	14201613	0.	.0	.0
1	2315 280	0.	.0	.0 * 4	0650 947	0.	.0	.0 * 6	14251614	0.	.0	.0
1	2320 281	0.	.0	.0 * 4	0655 948	0.	.0	.0 * 6	14301615	0.	.0	.0
1	2325 282	0.	.0	.0 * 4	0700 949	0.	.0	.0 * 6	14351616	0.	.0	.0
1	2330 283	0.	.0	.0 * 4	0705 950	0.	.0	.0 * 6	14401617	0.	.0	.0
1	2335 284	0.	.0	.0 * 4	0710 951	0.	.0	.0 * 6	14451618	0.	.0	.0
1	2340 285	0.	.0	.0 * 4	0715 952	0.	.0	.0 * 6	14501619	0.	.0	.0
1	2345 286	0.	.0	.0 * 4	0720 953	0.	.0	.0 * 6	14551620	0.	.0	.0
1	2350 287	0.	.0	.0 * 4	0725 954	0.	.0	.0 * 6	15001621	0.	.0	.0
1	2355 288	0.	.0	.0 * 4	0730 955	0.	.0	.0 * 6	15051622	0.	.0	.0
2	0000 289	0.	.0	.0 * 4	0735 956	0.	.0	.0 * 6	15101623	0.	.0	.0
2	0005 290	0.	.0	.0 * 4	0740 957	0.	.0	.0 * 6	15151624	0.	.0	.0
2	0010 291	0.	.0	.0 * 4	0745 958	0.	.0	.0 * 6	15201625	0.	.0	.0
2	0015 292	0.	.0	.0 * 4	0750 959	0.	.0	.0 * 6	15251626	0.	.0	.0
2	0020 293	0.	.0	.0 * 4	0755 960	0.	.0	.0 * 6	15301627	0.	.0	.0
2	0025 294	0.	.0	.0 * 4	0800 961	0.	.0	.0 * 6	15351628	0.	.0	.0
2	0030 295	0.	.0	.0 * 4	0805 962	0.	.0	.0 * 6	15401629	0.	.0	.0
2	0035 296	0.	.0	.0 * 4	0810 963	0.	.0	.0 * 6	15451630	0.	.0	.0
2	0040 297	0.	.0	.0 * 4	0815 964	0.	.0	.0 * 6	15501631	0.	.0	.0
2	0045 298	0.	.0	.0 * 4	0820 965	0.	.0	.0 * 6	15551632	0.	.0	.0
2	0050 299	0.	.0	.0 * 4	0825 966	0.	.0	.0 * 6	16001633	0.	.0	.0
2	0055 300	0.	.0	.0 * 4	0830 967	0.	.0	.0 * 6	16051634	0.	.0	.0
2	0100 301	0.	.0	.0 * 4	0835 968	0.	.0	.0 * 6	16101635	0.	.0	.0
2	0105 302	0.	.0	.0 * 4	0840 969	0.	.0	.0 * 6	16151636	0.	.0	.0
2	0110 303	0.	.0	.0 * 4	0845 970	0.	.0	.0 * 6	16201637	0.	.0	.0
2	0115 304	0.	.0	.0 * 4	0850 971	0.	.0	.0 * 6	16251638	0.	.0	.0
2	0120 305	0.	.0	.0 * 4	0855 972	0.	.0	.0 * 6	16301639	0.	.0	.0
2	0125 306	0.	.0	.0 * 4	0900 973	0.	.0	.0 * 6	16351640	0.	.0	.0
2	0130 307	0.	.0	.0 * 4	0905 974	0.	.0	.0 * 6	16401641	0.	.0	.0
2	0135 308	0.	.0	.0 * 4	0910 975	0.	.0	.0 * 6	16451642	0.	.0	.0
2	0140 309	0.	.0	.0 * 4	0915 976	0.	.0	.0 * 6	16501643	0.	.0	.0

2	0145	310	0.	.0	.0 *	4	0920	977	0.	.0	.0 *	6	16551644	0.	.0	.0
2	0150	311	0.	.0	.0 *	4	0925	978	0.	.0	.0 *	6	17001645	0.	.0	.0
2	0155	312	0.	.0	.0 *	4	0930	979	0.	.0	.0 *	6	17051646	0.	.0	.0
2	0200	313	0.	.0	.0 *	4	0935	980	0.	.0	.0 *	6	17101647	0.	.0	.0
2	0205	314	0.	.0	.0 *	4	0940	981	0.	.0	.0 *	6	17151648	0.	.0	.0
2	0210	315	0.	.0	.0 *	4	0945	982	0.	.0	.0 *	6	17201649	0.	.0	.0
2	0215	316	0.	.0	.0 *	4	0950	983	0.	.0	.0 *	6	17251650	0.	.0	.0
2	0220	317	0.	.0	.0 *	4	0955	984	0.	.0	.0 *	6	17301651	0.	.0	.0
2	0225	318	0.	.0	.0 *	4	1000	985	0.	.0	.0 *	6	17351652	0.	.0	.0
2	0230	319	0.	.0	.0 *	4	1005	986	0.	.0	.0 *	6	17401653	0.	.0	.0
2	0235	320	0.	.0	.0 *	4	1010	987	0.	.0	.0 *	6	17451654	0.	.0	.0
2	0240	321	0.	.0	.0 *	4	1015	988	0.	.0	.0 *	6	17501655	0.	.0	.0
2	0245	322	0.	.0	.0 *	4	1020	989	0.	.0	.0 *	6	17551656	0.	.0	.0
2	0250	323	0.	.0	.0 *	4	1025	990	0.	.0	.0 *	6	18001657	0.	.0	.0
2	0255	324	0.	.0	.0 *	4	1030	991	0.	.0	.0 *	6	18051658	0.	.0	.0
2	0300	325	0.	.0	.0 *	4	1035	992	0.	.0	.0 *	6	18101659	0.	.0	.0
2	0305	326	0.	.0	.0 *	4	1040	993	0.	.0	.0 *	6	18151660	0.	.0	.0
2	0310	327	0.	.0	.0 *	4	1045	994	0.	.0	.0 *	6	18201661	0.	.0	.0
2	0315	328	0.	.0	.0 *	4	1050	995	0.	.0	.0 *	6	18251662	0.	.0	.0
2	0320	329	0.	.0	.0 *	4	1055	996	0.	.0	.0 *	6	18301663	0.	.0	.0
2	0325	330	0.	.0	.0 *	4	1100	997	0.	.0	.0 *	6	18351664	0.	.0	.0
2	0330	331	0.	.0	.0 *	4	1105	998	0.	.0	.0 *	6	18401665	0.	.0	.0
2	0335	332	0.	.0	.0 *	4	1110	999	0.	.0	.0 *	6	18451666	0.	.0	.0
2	0340	333	0.	.0	.0 *	4	11151000		0.	.0	.0 *	6	18501667	0.	.0	.0
2	0345	334	0.	.0	.0 *	4	11201001		0.	.0	.0 *	6	18551668	0.	.0	.0
2	0350	335	0.	.0	.0 *	4	11251002		0.	.0	.0 *	6	19001669	0.	.0	.0
2	0355	336	0.	.0	.0 *	4	11301003		0.	.0	.0 *	6	19051670	0.	.0	.0
2	0400	337	0.	.0	.0 *	4	11351004		0.	.0	.0 *	6	19101671	0.	.0	.0
2	0405	338	0.	.0	.0 *	4	11401005		0.	.0	.0 *	6	19151672	0.	.0	.0
2	0410	339	0.	.0	.0 *	4	11451006		0.	.0	.0 *	6	19201673	0.	.0	.0
2	0415	340	0.	.0	.0 *	4	11501007		0.	.0	.0 *	6	19251674	0.	.0	.0
2	0420	341	0.	.0	.0 *	4	11551008		0.	.0	.0 *	6	19301675	0.	.0	.0
2	0425	342	0.	.0	.0 *	4	12001009		0.	.0	.0 *	6	19351676	0.	.0	.0
2	0430	343	0.	.0	.0 *	4	12051010		0.	.0	.0 *	6	19401677	0.	.0	.0
2	0435	344	0.	.0	.0 *	4	12101011		0.	.0	.0 *	6	19451678	0.	.0	.0
2	0440	345	0.	.0	.0 *	4	12151012		0.	.0	.0 *	6	19501679	0.	.0	.0
2	0445	346	0.	.0	.0 *	4	12201013		0.	.0	.0 *	6	19551680	0.	.0	.0
2	0450	347	0.	.0	.0 *	4	12251014		0.	.0	.0 *	6	20001681	0.	.0	.0
2	0455	348	0.	.0	.0 *	4	12301015		0.	.0	.0 *	6	20051682	0.	.0	.0
2	0500	349	0.	.0	.0 *	4	12351016		0.	.0	.0 *	6	20101683	0.	.0	.0
2	0505	350	0.	.0	.0 *	4	12401017		0.	.0	.0 *	6	20151684	0.	.0	.0
2	0510	351	0.	.0	.0 *	4	12451018		0.	.0	.0 *	6	20201685	0.	.0	.0
2	0515	352	0.	.0	.0 *	4	12501019		0.	.0	.0 *	6	20251686	0.	.0	.0
2	0520	353	0.	.0	.0 *	4	12551020		0.	.0	.0 *	6	20301687	0.	.0	.0
2	0525	354	0.	.0	.0 *	4	13001021		0.	.0	.0 *	6	20351688	0.	.0	.0
2	0530	355	0.	.0	.0 *	4	13051022		0.	.0	.0 *	6	20401689	0.	.0	.0
2	0535	356	0.	.0	.0 *	4	13101023		0.	.0	.0 *	6	20451690	0.	.0	.0
2	0540	357	0.	.0	.0 *	4	13151024		0.	.0	.0 *	6	20501691	0.	.0	.0
2	0545	358	0.	.0	.0 *	4	13201025		0.	.0	.0 *	6	20551692	0.	.0	.0
2	0550	359	0.	.0	.0 *	4	13251026		0.	.0	.0 *	6	21001693	0.	.0	.0
2	0555	360	0.	.0	.0 *	4	13301027		0.	.0	.0 *	6	21051694	0.	.0	.0
2	0600	361	0.	.0	.0 *	4	13351028		0.	.0	.0 *	6	21101695	0.	.0	.0
2	0605	362	0.	.0	.0 *	4	13401029		0.	.0	.0 *	6	21151696	0.	.0	.0
2	0610	363	0.	.0	.0 *	4	13451030		0.	.0	.0 *	6	21201697	0.	.0	.0
2	0615	364	0.	.0	.0 *	4	13501031		0.	.0	.0 *	6	21251698	0.	.0	.0
2	0620	365	0.	.0	.0 *	4	13551032		0.	.0	.0 *	6	21301699	0.	.0	.0
2	0625	366	0.	.0	.0 *	4	14001033		0.	.0	.0 *	6	21351700	0.	.0	.0
2	0630	367	0.	.0	.0 *	4	14051034		0.	.0	.0 *	6	21401701	0.	.0	.0
2	0635	368	0.	.0	.0 *	4	14101035		0.	.0	.0 *	6	21451702	0.	.0	.0
2	0640	369	0.	.0	.0 *	4	14151036		0.	.0	.0 *	6	21501703	0.	.0	.0
2	0645	370	0.	.0	.0 *	4	14201037		0.	.0	.0 *	6	21551704	0.	.0	.0
2	0650	371	0.	.0	.0 *	4	14251038		0.	.0	.0 *	6	22001705	0.	.0	.0
2	0655	372	0.	.0	.0 *	4	14301039		0.	.0	.0 *	6	22051706	0.	.0	.0
2	0700	373	0.	.0	.0 *	4	14351040		0.	.0	.0 *	6	22101707	0.	.0	.0
2	0705	374	0.	.0	.0 *	4	14401041		0.	.0	.0 *	6	22151708	0.	.0	.0
2	0710	375	0.	.0	.0 *	4	14451042		0.	.0	.0 *	6	22201709	0.	.0	.0
2	0715	376	0.	.0	.0 *	4	14501043		0.	.0	.0 *	6	22251710	0.	.0	.0
2	0720	377	0.	.0	.0 *	4	14551044		0.	.0	.0 *	6	22301711	0.	.0	.0
2	0725	378	0.	.0	.0 *	4	15001045		0.	.0	.0 *	6	22351712	0.	.0	.0
2	0730	379	0.	.0	.0 *	4	15051046		0.	.0	.0 *	6	22401713	0.	.0	.0
2	0735	380	0.	.0	.0 *	4	15101047		0.	.0	.0 *	6	22451714	0.	.0	.0
2	0740	381	0.	.0	.0 *	4	15151048		0.	.0	.0 *	6	22501715	0.	.0	.0
2	0745	382	0.	.0	.0 *	4	15201049		0.	.0	.0 *	6	22551716	0.	.0	.0
2	0750	383	0.	.0	.0 *	4	15251050		0.	.0	.0 *	6	23001717	0.	.0	.0
2	0755	384	0.	.0	.0 *	4	15301051		0.	.0	.0 *	6	23051718	0.	.0	.0
2	0800	385	0.	.0	.0 *	4	15351052		0.	.0	.0 *	6	23101719	0.	.0	.0
2	0805	386	0.	.0	.0 *	4	15401053		0.	.0	.0 *	6	23151720	0.	.0	.0
2	0810	387	0.	.0	.0 *	4	15451054		0.	.0	.0 *	6	23201721	0.	.0	.0
2	0815	388	0.	.0	.0 *	4	15501055		0.	.0	.0 *	6	23251722	0.	.0	.0
2	0820	389	0.	.0	.0 *	4	15551056		0.	.0	.0 *	6	23301723	0.	.0	.0
2	0825	390	0.	.0	.0 *	4	16001057		0.	.0	.0 *	6	23351724	0.	.0	.0
2	0830	391	0.	.0	.0 *	4	16051058		0.	.0	.0 *	6	23401725	0.	.0	.0
2	0835	392	0.	.0	.0 *	4	16101059		0.	.0	.0 *	6	23451726	0.	.0	.0
2	0840	393	0.	.0	.0 *	4	16151060		0.	.0	.0 *	6	23501727	0.	.0	.0
2	0845	394	0.	.0	.0 *	4	16201061		0.	.0	.0 *	6	23551728	0.	.0	.0
2	0850	395	0.	.0	.0 *	4	16251062		0.	.0	.0 *	7	00001729	0.	.0	.0
2	0855	396	0.	.0	.0 *	4	16301063		0.	.0	.0 *	7	00051730	0.	.0	.0
2	0900	397	0.	.0	.0 *	4	16351064		0.	.0	.0 *	7	00101731	0.	.0	.0
2	0905	398	0.	.0	.0 *	4	16401065		0.	.0	.0 *	7	00151732	0.	.0	.0

2	0910 399	0.	.0	.0 * 4	16451066	0.	.0	.0 * 7	00201733	0.	.0	.0
2	0915 400	0.	.0	.0 * 4	16501067	0.	.0	.0 * 7	00251734	0.	.0	.0
2	0920 401	0.	.0	.0 * 4	16551068	0.	.0	.0 * 7	00301735	0.	.0	.0
2	0925 402	0.	.0	.0 * 4	17001069	0.	.0	.0 * 7	00351736	0.	.0	.0
2	0930 403	0.	.0	.0 * 4	17051070	0.	.0	.0 * 7	00401737	0.	.0	.0
2	0935 404	0.	.0	.0 * 4	17101071	0.	.0	.0 * 7	00451738	0.	.0	.0
2	0940 405	0.	.0	.0 * 4	17151072	0.	.0	.0 * 7	00501739	0.	.0	.0
2	0945 406	0.	.0	.0 * 4	17201073	0.	.0	.0 * 7	00551740	0.	.0	.0
2	0950 407	0.	.0	.0 * 4	17251074	0.	.0	.0 * 7	01001741	0.	.0	.0
2	0955 408	0.	.0	.0 * 4	17301075	0.	.0	.0 * 7	01051742	0.	.0	.0
2	1000 409	0.	.0	.0 * 4	17351076	0.	.0	.0 * 7	01101743	0.	.0	.0
2	1005 410	0.	.0	.0 * 4	17401077	0.	.0	.0 * 7	01151744	0.	.0	.0
2	1010 411	0.	.0	.0 * 4	17451078	0.	.0	.0 * 7	01201745	0.	.0	.0
2	1015 412	0.	.0	.0 * 4	17501079	0.	.0	.0 * 7	01251746	0.	.0	.0
2	1020 413	0.	.0	.0 * 4	17551080	0.	.0	.0 * 7	01301747	0.	.0	.0
2	1025 414	0.	.0	.0 * 4	18001081	0.	.0	.0 * 7	01351748	0.	.0	.0
2	1030 415	0.	.0	.0 * 4	18051082	0.	.0	.0 * 7	01401749	0.	.0	.0
2	1035 416	0.	.0	.0 * 4	18101083	0.	.0	.0 * 7	01451750	0.	.0	.0
2	1040 417	0.	.0	.0 * 4	18151084	0.	.0	.0 * 7	01501751	0.	.0	.0
2	1045 418	0.	.0	.0 * 4	18201085	0.	.0	.0 * 7	01551752	0.	.0	.0
2	1050 419	0.	.0	.0 * 4	18251086	0.	.0	.0 * 7	02001753	0.	.0	.0
2	1055 420	0.	.0	.0 * 4	18301087	0.	.0	.0 * 7	02051754	0.	.0	.0
2	1100 421	0.	.0	.0 * 4	18351088	0.	.0	.0 * 7	02101755	0.	.0	.0
2	1105 422	0.	.0	.0 * 4	18401089	0.	.0	.0 * 7	02151756	0.	.0	.0
2	1110 423	0.	.0	.0 * 4	18451090	0.	.0	.0 * 7	02201757	0.	.0	.0
2	1115 424	0.	.0	.0 * 4	18501091	0.	.0	.0 * 7	02251758	0.	.0	.0
2	1120 425	0.	.0	.0 * 4	18551092	0.	.0	.0 * 7	02301759	0.	.0	.0
2	1125 426	0.	.0	.0 * 4	19001093	0.	.0	.0 * 7	02351760	0.	.0	.0
2	1130 427	0.	.0	.0 * 4	19051094	0.	.0	.0 * 7	02401761	0.	.0	.0
2	1135 428	0.	.0	.0 * 4	19101095	0.	.0	.0 * 7	02451762	0.	.0	.0
2	1140 429	0.	.0	.0 * 4	19151096	0.	.0	.0 * 7	02501763	0.	.0	.0
2	1145 430	0.	.0	.0 * 4	19201097	0.	.0	.0 * 7	02551764	0.	.0	.0
2	1150 431	0.	.0	.0 * 4	19251098	0.	.0	.0 * 7	03001765	0.	.0	.0
2	1155 432	0.	.0	.0 * 4	19301099	0.	.0	.0 * 7	03051766	0.	.0	.0
2	1200 433	0.	.0	.0 * 4	19351100	0.	.0	.0 * 7	03101767	0.	.0	.0
2	1205 434	0.	.0	.0 * 4	19401101	0.	.0	.0 * 7	03151768	0.	.0	.0
2	1210 435	0.	.0	.0 * 4	19451102	0.	.0	.0 * 7	03201769	0.	.0	.0
2	1215 436	0.	.0	.0 * 4	19501103	0.	.0	.0 * 7	03251770	0.	.0	.0
2	1220 437	0.	.0	.0 * 4	19551104	0.	.0	.0 * 7	03301771	0.	.0	.0
2	1225 438	0.	.0	.0 * 4	20001105	0.	.0	.0 * 7	03351772	0.	.0	.0
2	1230 439	0.	.0	.0 * 4	20051106	0.	.0	.0 * 7	03401773	0.	.0	.0
2	1235 440	0.	.0	.0 * 4	20101107	0.	.0	.0 * 7	03451774	0.	.0	.0
2	1240 441	0.	.0	.0 * 4	20151108	0.	.0	.0 * 7	03501775	0.	.0	.0
2	1245 442	0.	.0	.0 * 4	20201109	0.	.0	.0 * 7	03551776	0.	.0	.0
2	1250 443	0.	.0	.0 * 4	20251110	0.	.0	.0 * 7	04001777	0.	.0	.0
2	1255 444	0.	.0	.0 * 4	20301111	0.	.0	.0 * 7	04051778	0.	.0	.0
2	1300 445	0.	.0	.0 * 4	20351112	0.	.0	.0 * 7	04101779	0.	.0	.0
2	1305 446	0.	.0	.0 * 4	20401113	0.	.0	.0 * 7	04151780	0.	.0	.0
2	1310 447	0.	.0	.0 * 4	20451114	0.	.0	.0 * 7	04201781	0.	.0	.0
2	1315 448	0.	.0	.0 * 4	20501115	0.	.0	.0 * 7	04251782	0.	.0	.0
2	1320 449	0.	.0	.0 * 4	20551116	0.	.0	.0 * 7	04301783	0.	.0	.0
2	1325 450	0.	.0	.0 * 4	21001117	0.	.0	.0 * 7	04351784	0.	.0	.0
2	1330 451	0.	.0	.0 * 4	21051118	0.	.0	.0 * 7	04401785	0.	.0	.0
2	1335 452	0.	.0	.0 * 4	21101119	0.	.0	.0 * 7	04451786	0.	.0	.0
2	1340 453	0.	.0	.0 * 4	21151120	0.	.0	.0 * 7	04501787	0.	.0	.0
2	1345 454	0.	.0	.0 * 4	21201121	0.	.0	.0 * 7	04551788	0.	.0	.0
2	1350 455	0.	.0	.0 * 4	21251122	0.	.0	.0 * 7	05001789	0.	.0	.0
2	1355 456	0.	.0	.0 * 4	21301123	0.	.0	.0 * 7	05051790	0.	.0	.0
2	1400 457	0.	.0	.0 * 4	21351124	0.	.0	.0 * 7	05101791	0.	.0	.0
2	1405 458	0.	.0	.0 * 4	21401125	0.	.0	.0 * 7	05151792	0.	.0	.0
2	1410 459	0.	.0	.0 * 4	21451126	0.	.0	.0 * 7	05201793	0.	.0	.0
2	1415 460	0.	.0	.0 * 4	21501127	0.	.0	.0 * 7	05251794	0.	.0	.0
2	1420 461	0.	.0	.0 * 4	21551128	0.	.0	.0 * 7	05301795	0.	.0	.0
2	1425 462	0.	.0	.0 * 4	22001129	0.	.0	.0 * 7	05351796	0.	.0	.0
2	1430 463	0.	.0	.0 * 4	22051130	0.	.0	.0 * 7	05401797	0.	.0	.0
2	1435 464	0.	.0	.0 * 4	22101131	0.	.0	.0 * 7	05451798	0.	.0	.0
2	1440 465	0.	.0	.0 * 4	22151132	0.	.0	.0 * 7	05501799	0.	.0	.0
2	1445 466	0.	.0	.0 * 4	22201133	0.	.0	.0 * 7	05551800	0.	.0	.0
2	1450 467	0.	.0	.0 * 4	22251134	0.	.0	.0 * 7	06001801	0.	.0	.0
2	1455 468	0.	.0	.0 * 4	22301135	0.	.0	.0 * 7	06051802	0.	.0	.0
2	1500 469	0.	.0	.0 * 4	22351136	0.	.0	.0 * 7	06101803	0.	.0	.0
2	1505 470	0.	.0	.0 * 4	22401137	0.	.0	.0 * 7	06151804	0.	.0	.0
2	1510 471	0.	.0	.0 * 4	22451138	0.	.0	.0 * 7	06201805	0.	.0	.0
2	1515 472	0.	.0	.0 * 4	22501139	0.	.0	.0 * 7	06251806	0.	.0	.0
2	1520 473	0.	.0	.0 * 4	22551140	0.	.0	.0 * 7	06301807	0.	.0	.0
2	1525 474	0.	.0	.0 * 4	23001141	0.	.0	.0 * 7	06351808	0.	.0	.0
2	1530 475	0.	.0	.0 * 4	23051142	0.	.0	.0 * 7	06401809	0.	.0	.0
2	1535 476	0.	.0	.0 * 4	23101143	0.	.0	.0 * 7	06451810	0.	.0	.0
2	1540 477	0.	.0	.0 * 4	23151144	0.	.0	.0 * 7	06501811	0.	.0	.0
2	1545 478	0.	.0	.0 * 4	23201145	0.	.0	.0 * 7	06551812	0.	.0	.0
2	1550 479	0.	.0	.0 * 4	23251146	0.	.0	.0 * 7	07001813	0.	.0	.0
2	1555 480	0.	.0	.0 * 4	23301147	0.	.0	.0 * 7	07051814	0.	.0	.0
2	1600 481	0.	.0	.0 * 4	23351148	0.	.0	.0 * 7	07101815	0.	.0	.0
2	1605 482	0.	.0	.0 * 4	23401149	0.	.0	.0 * 7	07151816	0.	.0	.0
2	1610 483	0.	.0	.0 * 4	23451150	0.	.0	.0 * 7	07201817	0.	.0	.0
2	1615 484	0.	.0	.0 * 4	23501151	0.	.0	.0 * 7	07251818	0.	.0	.0
2	1620 485	0.	.0	.0 * 4	23551152	0.	.0	.0 * 7	07301819	0.	.0	.0
2	1625 486	0.	.0	.0 * 5	00001153	0.	.0	.0 * 7	07351820	0.	.0	.0
2	1630 487	0.	.0	.0 * 5	00051154	0.	.0	.0 * 7	07401821	0.	.0	.0

2	1635	488	0.	.0	.0 * 5	00101155	0.	.0	.0 * 7	07451822	0.	.0	.0
2	1640	489	0.	.0	.0 * 5	00151156	0.	.0	.0 * 7	07501823	0.	.0	.0
2	1645	490	0.	.0	.0 * 5	00201157	0.	.0	.0 * 7	07551824	0.	.0	.0
2	1650	491	0.	.0	.0 * 5	00251158	0.	.0	.0 * 7	08001825	0.	.0	.0
2	1655	492	0.	.0	.0 * 5	00301159	0.	.0	.0 * 7	08051826	0.	.0	.0
2	1700	493	0.	.0	.0 * 5	00351160	0.	.0	.0 * 7	08101827	0.	.0	.0
2	1705	494	0.	.0	.0 * 5	00401161	0.	.0	.0 * 7	08151828	0.	.0	.0
2	1710	495	0.	.0	.0 * 5	00451162	0.	.0	.0 * 7	08201829	0.	.0	.0
2	1715	496	0.	.0	.0 * 5	00501163	0.	.0	.0 * 7	08251830	0.	.0	.0
2	1720	497	0.	.0	.0 * 5	00551164	0.	.0	.0 * 7	08301831	0.	.0	.0
2	1725	498	0.	.0	.0 * 5	01001165	0.	.0	.0 * 7	08351832	0.	.0	.0
2	1730	499	0.	.0	.0 * 5	01051166	0.	.0	.0 * 7	08401833	0.	.0	.0
2	1735	500	0.	.0	.0 * 5	01101167	0.	.0	.0 * 7	08451834	0.	.0	.0
2	1740	501	0.	.0	.0 * 5	01151168	0.	.0	.0 * 7	08501835	0.	.0	.0
2	1745	502	0.	.0	.0 * 5	01201169	0.	.0	.0 * 7	08551836	0.	.0	.0
2	1750	503	0.	.0	.0 * 5	01251170	0.	.0	.0 * 7	09001837	0.	.0	.0
2	1755	504	0.	.0	.0 * 5	01301171	0.	.0	.0 * 7	09051838	0.	.0	.0
2	1800	505	0.	.0	.0 * 5	01351172	0.	.0	.0 * 7	09101839	0.	.0	.0
2	1805	506	0.	.0	.0 * 5	01401173	0.	.0	.0 * 7	09151840	0.	.0	.0
2	1810	507	0.	.0	.0 * 5	01451174	0.	.0	.0 * 7	09201841	0.	.0	.0
2	1815	508	0.	.0	.0 * 5	01501175	0.	.0	.0 * 7	09251842	0.	.0	.0
2	1820	509	0.	.0	.0 * 5	01551176	0.	.0	.0 * 7	09301843	0.	.0	.0
2	1825	510	0.	.0	.0 * 5	02001177	0.	.0	.0 * 7	09351844	0.	.0	.0
2	1830	511	0.	.0	.0 * 5	02051178	0.	.0	.0 * 7	09401845	0.	.0	.0
2	1835	512	0.	.0	.0 * 5	02101179	0.	.0	.0 * 7	09451846	0.	.0	.0
2	1840	513	0.	.0	.0 * 5	02151180	0.	.0	.0 * 7	09501847	0.	.0	.0
2	1845	514	0.	.0	.0 * 5	02201181	0.	.0	.0 * 7	09551848	0.	.0	.0
2	1850	515	0.	.0	.0 * 5	02251182	0.	.0	.0 * 7	10001849	0.	.0	.0
2	1855	516	0.	.0	.0 * 5	02301183	0.	.0	.0 * 7	10051850	0.	.0	.0
2	1900	517	0.	.0	.0 * 5	02351184	0.	.0	.0 * 7	10101851	0.	.0	.0
2	1905	518	0.	.0	.0 * 5	02401185	0.	.0	.0 * 7	10151852	0.	.0	.0
2	1910	519	0.	.0	.0 * 5	02451186	0.	.0	.0 * 7	10201853	0.	.0	.0
2	1915	520	0.	.0	.0 * 5	02501187	0.	.0	.0 * 7	10251854	0.	.0	.0
2	1920	521	0.	.0	.0 * 5	02551188	0.	.0	.0 * 7	10301855	0.	.0	.0
2	1925	522	0.	.0	.0 * 5	03001189	0.	.0	.0 * 7	10351856	0.	.0	.0
2	1930	523	0.	.0	.0 * 5	03051190	0.	.0	.0 * 7	10401857	0.	.0	.0
2	1935	524	0.	.0	.0 * 5	03101191	0.	.0	.0 * 7	10451858	0.	.0	.0
2	1940	525	0.	.0	.0 * 5	03151192	0.	.0	.0 * 7	10501859	0.	.0	.0
2	1945	526	0.	.0	.0 * 5	03201193	0.	.0	.0 * 7	10551860	0.	.0	.0
2	1950	527	0.	.0	.0 * 5	03251194	0.	.0	.0 * 7	11001861	0.	.0	.0
2	1955	528	0.	.0	.0 * 5	03301195	0.	.0	.0 * 7	11051862	0.	.0	.0
2	2000	529	0.	.0	.0 * 5	03351196	0.	.0	.0 * 7	11101863	0.	.0	.0
2	2005	530	0.	.0	.0 * 5	03401197	0.	.0	.0 * 7	11151864	0.	.0	.0
2	2010	531	0.	.0	.0 * 5	03451198	0.	.0	.0 * 7	11201865	0.	.0	.0
2	2015	532	0.	.0	.0 * 5	03501199	0.	.0	.0 * 7	11251866	0.	.0	.0
2	2020	533	0.	.0	.0 * 5	03551200	0.	.0	.0 * 7	11301867	0.	.0	.0
2	2025	534	0.	.0	.0 * 5	04001201	0.	.0	.0 * 7	11351868	0.	.0	.0
2	2030	535	0.	.0	.0 * 5	04051202	0.	.0	.0 * 7	11401869	0.	.0	.0
2	2035	536	0.	.0	.0 * 5	04101203	0.	.0	.0 * 7	11451870	0.	.0	.0
2	2040	537	0.	.0	.0 * 5	04151204	0.	.0	.0 * 7	11501871	0.	.0	.0
2	2045	538	0.	.0	.0 * 5	04201205	0.	.0	.0 * 7	11551872	0.	.0	.0
2	2050	539	0.	.0	.0 * 5	04251206	0.	.0	.0 * 7	12001873	0.	.0	.0
2	2055	540	0.	.0	.0 * 5	04301207	0.	.0	.0 * 7	12051874	0.	.0	.0
2	2100	541	0.	.0	.0 * 5	04351208	0.	.0	.0 * 7	12101875	0.	.0	.0
2	2105	542	0.	.0	.0 * 5	04401209	0.	.0	.0 * 7	12151876	0.	.0	.0
2	2110	543	0.	.0	.0 * 5	04451210	0.	.0	.0 * 7	12201877	0.	.0	.0
2	2115	544	0.	.0	.0 * 5	04501211	0.	.0	.0 * 7	12251878	0.	.0	.0
2	2120	545	0.	.0	.0 * 5	04551212	0.	.0	.0 * 7	12301879	0.	.0	.0
2	2125	546	0.	.0	.0 * 5	05001213	0.	.0	.0 * 7	12351880	0.	.0	.0
2	2130	547	0.	.0	.0 * 5	05051214	0.	.0	.0 * 7	12401881	0.	.0	.0
2	2135	548	0.	.0	.0 * 5	05101215	0.	.0	.0 * 7	12451882	0.	.0	.0
2	2140	549	0.	.0	.0 * 5	05151216	0.	.0	.0 * 7	12501883	0.	.0	.0
2	2145	550	0.	.0	.0 * 5	05201217	0.	.0	.0 * 7	12551884	0.	.0	.0
2	2150	551	0.	.0	.0 * 5	05251218	0.	.0	.0 * 7	13001885	0.	.0	.0
2	2155	552	0.	.0	.0 * 5	05301219	0.	.0	.0 * 7	13051886	0.	.0	.0
2	2200	553	0.	.0	.0 * 5	05351220	0.	.0	.0 * 7	13101887	0.	.0	.0
2	2205	554	0.	.0	.0 * 5	05401221	0.	.0	.0 * 7	13151888	0.	.0	.0
2	2210	555	0.	.0	.0 * 5	05451222	0.	.0	.0 * 7	13201889	0.	.0	.0
2	2215	556	0.	.0	.0 * 5	05501223	0.	.0	.0 * 7	13251890	0.	.0	.0
2	2220	557	0.	.0	.0 * 5	05551224	0.	.0	.0 * 7	13301891	0.	.0	.0
2	2225	558	0.	.0	.0 * 5	06001225	0.	.0	.0 * 7	13351892	0.	.0	.0
2	2230	559	0.	.0	.0 * 5	06051226	0.	.0	.0 * 7	13401893	0.	.0	.0
2	2235	560	0.	.0	.0 * 5	06101227	0.	.0	.0 * 7	13451894	0.	.0	.0
2	2240	561	0.	.0	.0 * 5	06151228	0.	.0	.0 * 7	13501895	0.	.0	.0
2	2245	562	0.	.0	.0 * 5	06201229	0.	.0	.0 * 7	13551896	0.	.0	.0
2	2250	563	0.	.0	.0 * 5	06251230	0.	.0	.0 * 7	14001897	0.	.0	.0
2	2255	564	0.	.0	.0 * 5	06301231	0.	.0	.0 * 7	14051898	0.	.0	.0
2	2300	565	0.	.0	.0 * 5	06351232	0.	.0	.0 * 7	14101899	0.	.0	.0
2	2305	566	0.	.0	.0 * 5	06401233	0.	.0	.0 * 7	14151900	0.	.0	.0
2	2310	567	0.	.0	.0 * 5	06451234	0.	.0	.0 * 7	14201901	0.	.0	.0
2	2315	568	0.	.0	.0 * 5	06501235	0.	.0	.0 * 7	14251902	0.	.0	.0
2	2320	569	0.	.0	.0 * 5	06551236	0.	.0	.0 * 7	14301903	0.	.0	.0
2	2325	570	0.	.0	.0 * 5	07001237	0.	.0	.0 * 7	14351904	0.	.0	.0
2	2330	571	0.	.0	.0 * 5	07051238	0.	.0	.0 * 7	14401905	0.	.0	.0
2	2335	572	0.	.0	.0 * 5	07101239	0.	.0	.0 * 7	14451906	0.	.0	.0
2	2340	573	0.	.0	.0 * 5	07151240	0.	.0	.0 * 7	14501907	0.	.0	.0
2	2345	574	0.	.0	.0 * 5	07201241	0.	.0	.0 * 7	14551908	0.	.0	.0
2	2350	575	0.	.0	.0 * 5	07251242	0.	.0	.0 * 7	15001909	0.	.0	.0
2	2355	576	0.	.0	.0 * 5	07301243	0.	.0	.0 * 7	15051910	0.	.0	.0

3	0000	577	0.	.0	.0 *	5	07351244	0.	.0	.0 *	7	15101911	0.	.0	.0
3	0005	578	0.	.0	.0 *	5	07401245	0.	.0	.0 *	7	15151912	0.	.0	.0
3	0010	579	0.	.0	.0 *	5	07451246	0.	.0	.0 *	7	15201913	0.	.0	.0
3	0015	580	0.	.0	.0 *	5	07501247	0.	.0	.0 *	7	15251914	0.	.0	.0
3	0020	581	0.	.0	.0 *	5	07551248	0.	.0	.0 *	7	15301915	0.	.0	.0
3	0025	582	0.	.0	.0 *	5	08001249	0.	.0	.0 *	7	15351916	0.	.0	.0
3	0030	583	0.	.0	.0 *	5	08051250	0.	.0	.0 *	7	15401917	0.	.0	.0
3	0035	584	0.	.0	.0 *	5	08101251	0.	.0	.0 *	7	15451918	0.	.0	.0
3	0040	585	0.	.0	.0 *	5	08151252	0.	.0	.0 *	7	15501919	0.	.0	.0
3	0045	586	0.	.0	.0 *	5	08201253	0.	.0	.0 *	7	15551920	0.	.0	.0
3	0050	587	0.	.0	.0 *	5	08251254	0.	.0	.0 *	7	16001921	0.	.0	.0
3	0055	588	0.	.0	.0 *	5	08301255	0.	.0	.0 *	7	16051922	0.	.0	.0
3	0100	589	0.	.0	.0 *	5	08351256	0.	.0	.0 *	7	16101923	0.	.0	.0
3	0105	590	0.	.0	.0 *	5	08401257	0.	.0	.0 *	7	16151924	0.	.0	.0
3	0110	591	0.	.0	.0 *	5	08451258	0.	.0	.0 *	7	16201925	0.	.0	.0
3	0115	592	0.	.0	.0 *	5	08501259	0.	.0	.0 *	7	16251926	0.	.0	.0
3	0120	593	0.	.0	.0 *	5	08551260	0.	.0	.0 *	7	16301927	0.	.0	.0
3	0125	594	0.	.0	.0 *	5	09001261	0.	.0	.0 *	7	16351928	0.	.0	.0
3	0130	595	0.	.0	.0 *	5	09051262	0.	.0	.0 *	7	16401929	0.	.0	.0
3	0135	596	0.	.0	.0 *	5	09101263	0.	.0	.0 *	7	16451930	0.	.0	.0
3	0140	597	0.	.0	.0 *	5	09151264	0.	.0	.0 *	7	16501931	0.	.0	.0
3	0145	598	0.	.0	.0 *	5	09201265	0.	.0	.0 *	7	16551932	0.	.0	.0
3	0150	599	0.	.0	.0 *	5	09251266	0.	.0	.0 *	7	17001933	0.	.0	.0
3	0155	600	0.	.0	.0 *	5	09301267	0.	.0	.0 *	7	17051934	0.	.0	.0
3	0200	601	0.	.0	.0 *	5	09351268	0.	.0	.0 *	7	17101935	0.	.0	.0
3	0205	602	0.	.0	.0 *	5	09401269	0.	.0	.0 *	7	17151936	0.	.0	.0
3	0210	603	0.	.0	.0 *	5	09451270	0.	.0	.0 *	7	17201937	0.	.0	.0
3	0215	604	0.	.0	.0 *	5	09501271	0.	.0	.0 *	7	17251938	0.	.0	.0
3	0220	605	0.	.0	.0 *	5	09551272	0.	.0	.0 *	7	17301939	0.	.0	.0
3	0225	606	0.	.0	.0 *	5	10001273	0.	.0	.0 *	7	17351940	0.	.0	.0
3	0230	607	0.	.0	.0 *	5	10051274	0.	.0	.0 *	7	17401941	0.	.0	.0
3	0235	608	0.	.0	.0 *	5	10101275	0.	.0	.0 *	7	17451942	0.	.0	.0
3	0240	609	0.	.0	.0 *	5	10151276	0.	.0	.0 *	7	17501943	0.	.0	.0
3	0245	610	0.	.0	.0 *	5	10201277	0.	.0	.0 *	7	17551944	0.	.0	.0
3	0250	611	0.	.0	.0 *	5	10251278	0.	.0	.0 *	7	18001945	0.	.0	.0
3	0255	612	0.	.0	.0 *	5	10301279	0.	.0	.0 *	7	18051946	0.	.0	.0
3	0300	613	0.	.0	.0 *	5	10351280	0.	.0	.0 *	7	18101947	0.	.0	.0
3	0305	614	0.	.0	.0 *	5	10401281	0.	.0	.0 *	7	18151948	0.	.0	.0
3	0310	615	0.	.0	.0 *	5	10451282	0.	.0	.0 *	7	18201949	0.	.0	.0
3	0315	616	0.	.0	.0 *	5	10501283	0.	.0	.0 *	7	18251950	0.	.0	.0
3	0320	617	0.	.0	.0 *	5	10551284	0.	.0	.0 *	7	18301951	0.	.0	.0
3	0325	618	0.	.0	.0 *	5	11001285	0.	.0	.0 *	7	18351952	0.	.0	.0
3	0330	619	0.	.0	.0 *	5	11051286	0.	.0	.0 *	7	18401953	0.	.0	.0
3	0335	620	0.	.0	.0 *	5	11101287	0.	.0	.0 *	7	18451954	0.	.0	.0
3	0340	621	0.	.0	.0 *	5	11151288	0.	.0	.0 *	7	18501955	0.	.0	.0
3	0345	622	0.	.0	.0 *	5	11201289	0.	.0	.0 *	7	18551956	0.	.0	.0
3	0350	623	0.	.0	.0 *	5	11251290	0.	.0	.0 *	7	19001957	0.	.0	.0
3	0355	624	0.	.0	.0 *	5	11301291	0.	.0	.0 *	7	19051958	0.	.0	.0
3	0400	625	0.	.0	.0 *	5	11351292	0.	.0	.0 *	7	19101959	0.	.0	.0
3	0405	626	0.	.0	.0 *	5	11401293	0.	.0	.0 *	7	19151960	0.	.0	.0
3	0410	627	0.	.0	.0 *	5	11451294	0.	.0	.0 *	7	19201961	0.	.0	.0
3	0415	628	0.	.0	.0 *	5	11501295	0.	.0	.0 *	7	19251962	0.	.0	.0
3	0420	629	0.	.0	.0 *	5	11551296	0.	.0	.0 *	7	19301963	0.	.0	.0
3	0425	630	0.	.0	.0 *	5	12001297	0.	.0	.0 *	7	19351964	0.	.0	.0
3	0430	631	0.	.0	.0 *	5	12051298	0.	.0	.0 *	7	19401965	0.	.0	.0
3	0435	632	0.	.0	.0 *	5	12101299	0.	.0	.0 *	7	19451966	0.	.0	.0
3	0440	633	0.	.0	.0 *	5	12151300	0.	.0	.0 *	7	19501967	0.	.0	.0
3	0445	634	0.	.0	.0 *	5	12201301	0.	.0	.0 *	7	19551968	0.	.0	.0
3	0450	635	0.	.0	.0 *	5	12251302	0.	.0	.0 *	7	20001969	0.	.0	.0
3	0455	636	0.	.0	.0 *	5	12301303	0.	.0	.0 *	7	20051970	0.	.0	.0
3	0500	637	0.	.0	.0 *	5	12351304	0.	.0	.0 *	7	20101971	0.	.0	.0
3	0505	638	0.	.0	.0 *	5	12401305	0.	.0	.0 *	7	20151972	0.	.0	.0
3	0510	639	0.	.0	.0 *	5	12451306	0.	.0	.0 *	7	20201973	0.	.0	.0
3	0515	640	0.	.0	.0 *	5	12501307	0.	.0	.0 *	7	20251974	0.	.0	.0
3	0520	641	0.	.0	.0 *	5	12551308	0.	.0	.0 *	7	20301975	0.	.0	.0
3	0525	642	0.	.0	.0 *	5	13001309	0.	.0	.0 *	7	20351976	0.	.0	.0
3	0530	643	0.	.0	.0 *	5	13051310	0.	.0	.0 *	7	20401977	0.	.0	.0
3	0535	644	0.	.0	.0 *	5	13101311	0.	.0	.0 *	7	20451978	0.	.0	.0
3	0540	645	0.	.0	.0 *	5	13151312	0.	.0	.0 *	7	20501979	0.	.0	.0
3	0545	646	0.	.0	.0 *	5	13201313	0.	.0	.0 *	7	20551980	0.	.0	.0
3	0550	647	0.	.0	.0 *	5	13251314	0.	.0	.0 *	7	21001981	0.	.0	.0
3	0555	648	0.	.0	.0 *	5	13301315	0.	.0	.0 *	7	21051982	0.	.0	.0
3	0600	649	0.	.0	.0 *	5	13351316	0.	.0	.0 *	7	21101983	0.	.0	.0
3	0605	650	0.	.0	.0 *	5	13401317	0.	.0	.0 *	7	21151984	0.	.0	.0
3	0610	651	0.	.0	.0 *	5	13451318	0.	.0	.0 *	7	21201985	0.	.0	.0
3	0615	652	0.	.0	.0 *	5	13501319	0.	.0	.0 *	7	21251986	0.	.0	.0
3	0620	653	0.	.0	.0 *	5	13551320	0.	.0	.0 *	7	21301987	0.	.0	.0
3	0625	654	0.	.0	.0 *	5	14001321	0.	.0	.0 *	7	21351988	0.	.0	.0
3	0630	655	0.	.0	.0 *	5	14051322	0.	.0	.0 *	7	21401989	0.	.0	.0
3	0635	656	0.	.0	.0 *	5	14101323	0.	.0	.0 *	7	21451990	0.	.0	.0
3	0640	657	0.	.0	.0 *	5	14151324	0.	.0	.0 *	7	21501991	0.	.0	.0
3	0645	658	0.	.0	.0 *	5	14201325	0.	.0	.0 *	7	21551992	0.	.0	.0
3	0650	659	0.	.0	.0 *	5	14251326	0.	.0	.0 *	7	22001993	0.	.0	.0
3	0655	660	0.	.0	.0 *	5	14301327	0.	.0	.0 *	7	22051994	0.	.0	.0
3	0700	661	0.	.0	.0 *	5	14351328	0.	.0	.0 *	7	22101995	0.	.0	.0
3	0705	662	0.	.0	.0 *	5	14401329	0.	.0	.0 *	7	22151996	0.	.0	.0
3	0710	663	0.	.0	.0 *	5	14451330	0.	.0	.0 *	7	22201997	0.	.0	.0
3	0715	664	0.	.0	.0 *	5	14501331	0.	.0	.0 *	7	22251998	0.	.0	.0
3	0720	665	0.	.0	.0 *	5	14551332	0.	.0	.0 *	7	22301999	0.	.0	.0

3	0725	666	0.	.0	.0	*	5	15001333	0.	.0	.0	*	7	22352000	0.	.0	.0		
3	0730	667	0.	.0	.0	*	5	15051334	0.	.0	.0	*							

PEAK FLOW	TIME		MAXIMUM AVERAGE FLOW			
			6-HR	24-HR	72-HR	166.58-HR
+ (CFS)	(HR)					
		(CFS)				
+ 323.	4.25		122.	31.	10.	4.
		(INCHES)	.516	.520	.520	.520
		(AC-FT)	60.	61.	61.	61.

PEAK STORAGE	TIME	MAXIMUM AVERAGE STORAGE			
		6-HR	24-HR	72-HR	166.58-HR
+ (AC-FT)	(HR)				
22.	4.25	8.	2.	1.	0.

PEAK STAGE	TIME	MAXIMUM AVERAGE STAGE			
		6-HR	24-HR	72-HR	166.58-HR
+ (FEET)	(HR)				
1.55	4.25	.58	.15	.05	.02

CUMULATIVE AREA = 2.19 SQ MI

HYDROGRAPH AT STATION 157DB
PLAN 1, RATIO = .98

DA	MON	HRMN	ORD	OUTFLOW	STORAGE	STAGE	*	DA	MON	HRMN	ORD	OUTFLOW	STORAGE	STAGE	*	DA	MON	HRMN	ORD	OUTFLOW	STORAGE	STAGE
1	0000		1	0.	.0	.0	*	3	0735		668	0.	.0	.0	*	5	15101335			0.	.0	.0
1	0005		2	0.	.0	.0	*	3	0740		669	0.	.0	.0	*	5	15151336			0.	.0	.0
1	0010		3	0.	.0	.0	*	3	0745		670	0.	.0	.0	*	5	15201337			0.	.0	.0
1	0015		4	0.	.0	.0	*	3	0750		671	0.	.0	.0	*	5	15251338			0.	.0	.0
1	0020		5	0.	.0	.0	*	3	0755		672	0.	.0	.0	*	5	15301339			0.	.0	.0
1	0025		6	0.	.0	.0	*	3	0800		673	0.	.0	.0	*	5	15351340			0.	.0	.0
1	0030		7	0.	.0	.0	*	3	0805		674	0.	.0	.0	*	5	15401341			0.	.0	.0
1	0035		8	0.	.0	.0	*	3	0810		675	0.	.0	.0	*	5	15451342			0.	.0	.0
1	0040		9	0.	.0	.0	*	3	0815		676	0.	.0	.0	*	5	15501343			0.	.0	.0
1	0045		10	0.	.0	.0	*	3	0820		677	0.	.0	.0	*	5	15551344			0.	.0	.0
1	0050		11	0.	.0	.0	*	3	0825		678	0.	.0	.0	*	5	16001345			0.	.0	.0
1	0055		12	0.	.0	.0	*	3	0830		679	0.	.0	.0	*	5	16051346			0.	.0	.0
1	0100		13	0.	.0	.0	*	3	0835		680	0.	.0	.0	*	5	16101347			0.	.0	.0
1	0105		14	0.	.0	.0	*	3	0840		681	0.	.0	.0	*	5	16151348			0.	.0	.0
1	0110		15	0.	.0	.0	*	3	0845		682	0.	.0	.0	*	5	16201349			0.	.0	.0
1	0115		16	0.	.0	.0	*	3	0850		683	0.	.0	.0	*	5	16251350			0.	.0	.0
1	0120		17	0.	.0	.0	*	3	0855		684	0.	.0	.0	*	5	16301351			0.	.0	.0
1	0125		18	0.	.0	.0	*	3	0900		685	0.	.0	.0	*	5	16351352			0.	.0	.0
1	0130		19	0.	.0	.0	*	3	0905		686	0.	.0	.0	*	5	16401353			0.	.0	.0
1	0135		20	0.	.0	.0	*	3	0910		687	0.	.0	.0	*	5	16451354			0.	.0	.0
1	0140		21	0.	.0	.0	*	3	0915		688	0.	.0	.0	*	5	16501355			0.	.0	.0
1	0145		22	0.	.0	.0	*	3	0920		689	0.	.0	.0	*	5	16551356			0.	.0	.0
1	0150		23	0.	.0	.0	*	3	0925		690	0.	.0	.0	*	5	17001357			0.	.0	.0
1	0155		24	0.	.0	.0	*	3	0930		691	0.	.0	.0	*	5	17051358			0.	.0	.0
1	0200		25	0.	.0	.0	*	3	0935		692	0.	.0	.0	*	5	17101359			0.	.0	.0
1	0205		26	0.	.0	.0	*	3	0940		693	0.	.0	.0	*	5	17151360			0.	.0	.0
1	0210		27	1.	.0	.0	*	3	0945		694	0.	.0	.0	*	5	17201361			0.	.0	.0
1	0215		28	1.	.1	.0	*	3	0950		695	0.	.0	.0	*	5	17251362			0.	.0	.0
1	0220		29	1.	.1	.0	*	3	0955		696	0.	.0	.0	*	5	17301363			0.	.0	.0
1	0225		30	1.	.1	.0	*	3	1000		697	0.	.0	.0	*	5	17351364			0.	.0	.0
1	0230		31	2.	.1	.0	*	3	1005		698	0.	.0	.0	*	5	17401365			0.	.0	.0
1	0235		32	2.	.2	.0	*	3	1010		699	0.	.0	.0	*	5	17451366			0.	.0	.0
1	0240		33	3.	.2	.0	*	3	1015		700	0.	.0	.0	*	5	17501367			0.	.0	.0
1	0245		34	4.	.3	.0	*	3	1020		701	0.	.0	.0	*	5	17551368			0.	.0	.0
1	0250		35	5.	.3	.0	*	3	1025		702	0.	.0	.0	*	5	18001369			0.	.0	.0
1	0255		36	6.	.4	.0	*	3	1030		703	0.	.0	.0	*	5	18051370			0.	.0	.0
1	0300		37	6.	.4	.0	*	3	1035		704	0.	.0	.0	*	5	18101371			0.	.0	.0
1	0305		38	7.	.5	.0	*	3	1040		705	0.	.0	.0	*	5	18151372			0.	.0	.0
1	0310		39	8.	.6	.0	*	3	1045		706	0.	.0	.0	*	5	18201373			0.	.0	.0
1	0315		40	10.	.7	.0	*	3	1050		707	0.	.0	.0	*	5	18251374			0.	.0	.0
1	0320		41	13.	.8	.1	*	3	1055		708	0.	.0	.0	*	5	18301375			0.	.0	.0
1	0325		42	18.	1.2	.1	*	3	1100		709	0.	.0	.0	*	5	18351376			0.	.0	.0
1	0330		43	30.	2.0	.1	*	3	1105		710	0.	.0	.0	*	5	18401377			0.	.0	.0
1	0335		44	54.	3.6	.3	*	3	1110		711	0.	.0	.0	*	5	18451378			0.	.0	.0
1	0340		45	92.	6.2	.4	*	3	1115		712	0.	.0	.0	*	5	18501379			0.	.0	.0
1	0345		46	140.	9.4	.7	*	3	1120		713	0.	.0	.0	*	5	18551380			0.	.0	.0
1	0350		47	189.	12.7	.9	*	3	1125		714	0.	.0	.0	*	5	19001381			0.	.0	.0
1	0355		48	232.	15.6	1.1	*	3	1130		715	0.	.0	.0	*	5	19051382			0.	.0	.0
1	0400		49	265.	17.8	1.3	*	3	1135		716	0.	.0	.0	*	5	19101383			0.	.0	.0
1	0405		50	288.	19.3	1.4	*	3	1140		717	0.	.0	.0	*	5	19151384			0.	.0	.0
1	0410		51	302.	20.2	1.4	*	3	1145		718	0.	.0	.0	*	5	19201385			0.	.0	.0
1	0415		52	308.	20.6	1.5	*	3	1150		719	0.	.0	.0	*	5	19251386			0.	.0	.0
1	0420		53	307.	20.6	1.5	*	3	1155		720	0.	.0	.0	*	5	19301387			0.	.0	.0
1	0425		54	302.	20.3	1.4	*	3	1200		721	0.	.0	.0	*	5	19351388			0.	.0	.0

1	0430	55	294.	19.7	1.4	*	3	1205	722	0.	.0	.0	*	5	19401389	0.	.0	.0
1	0435	56	284.	19.1	1.4	*	3	1210	723	0.	.0	.0	*	5	19451390	0.	.0	.0
1	0440	57	275.	18.5	1.3	*	3	1215	724	0.	.0	.0	*	5	19501391	0.	.0	.0
1	0445	58	268.	18.0	1.3	*	3	1220	725	0.	.0	.0	*	5	19551392	0.	.0	.0
1	0450	59	264.	17.7	1.3	*	3	1225	726	0.	.0	.0	*	5	20001393	0.	.0	.0
1	0455	60	260.	17.4	1.2	*	3	1230	727	0.	.0	.0	*	5	20051394	0.	.0	.0
1	0500	61	256.	17.2	1.2	*	3	1235	728	0.	.0	.0	*	5	20101395	0.	.0	.0
1	0505	62	253.	17.0	1.2	*	3	1240	729	0.	.0	.0	*	5	20151396	0.	.0	.0
1	0510	63	249.	16.7	1.2	*	3	1245	730	0.	.0	.0	*	5	20201397	0.	.0	.0
1	0515	64	243.	16.3	1.2	*	3	1250	731	0.	.0	.0	*	5	20251398	0.	.0	.0
1	0520	65	236.	15.8	1.1	*	3	1255	732	0.	.0	.0	*	5	20301399	0.	.0	.0
1	0525	66	226.	15.1	1.1	*	3	1300	733	0.	.0	.0	*	5	20351400	0.	.0	.0
1	0530	67	214.	14.4	1.0	*	3	1305	734	0.	.0	.0	*	5	20401401	0.	.0	.0
1	0535	68	202.	13.6	1.0	*	3	1310	735	0.	.0	.0	*	5	20451402	0.	.0	.0
1	0540	69	190.	12.7	.9	*	3	1315	736	0.	.0	.0	*	5	20501403	0.	.0	.0
1	0545	70	177.	11.9	.8	*	3	1320	737	0.	.0	.0	*	5	20551404	0.	.0	.0
1	0550	71	165.	11.1	.8	*	3	1325	738	0.	.0	.0	*	5	21001405	0.	.0	.0
1	0555	72	153.	10.3	.7	*	3	1330	739	0.	.0	.0	*	5	21051406	0.	.0	.0
1	0600	73	142.	9.5	.7	*	3	1335	740	0.	.0	.0	*	5	21101407	0.	.0	.0
1	0605	74	131.	8.8	.6	*	3	1340	741	0.	.0	.0	*	5	21151408	0.	.0	.0
1	0610	75	122.	8.2	.6	*	3	1345	742	0.	.0	.0	*	5	21201409	0.	.0	.0
1	0615	76	112.	7.5	.5	*	3	1350	743	0.	.0	.0	*	5	21251410	0.	.0	.0
1	0620	77	103.	6.9	.5	*	3	1355	744	0.	.0	.0	*	5	21301411	0.	.0	.0
1	0625	78	95.	6.4	.5	*	3	1400	745	0.	.0	.0	*	5	21351412	0.	.0	.0
1	0630	79	87.	5.8	.4	*	3	1405	746	0.	.0	.0	*	5	21401413	0.	.0	.0
1	0635	80	80.	5.3	.4	*	3	1410	747	0.	.0	.0	*	5	21451414	0.	.0	.0
1	0640	81	73.	4.9	.3	*	3	1415	748	0.	.0	.0	*	5	21501415	0.	.0	.0
1	0645	82	66.	4.4	.3	*	3	1420	749	0.	.0	.0	*	5	21551416	0.	.0	.0
1	0650	83	60.	4.0	.3	*	3	1425	750	0.	.0	.0	*	5	22001417	0.	.0	.0
1	0655	84	55.	3.7	.3	*	3	1430	751	0.	.0	.0	*	5	22051418	0.	.0	.0
1	0700	85	50.	3.3	.2	*	3	1435	752	0.	.0	.0	*	5	22101419	0.	.0	.0
1	0705	86	45.	3.0	.2	*	3	1440	753	0.	.0	.0	*	5	22151420	0.	.0	.0
1	0710	87	41.	2.7	.2	*	3	1445	754	0.	.0	.0	*	5	22201421	0.	.0	.0
1	0715	88	37.	2.5	.2	*	3	1450	755	0.	.0	.0	*	5	22251422	0.	.0	.0
1	0720	89	34.	2.2	.2	*	3	1455	756	0.	.0	.0	*	5	22301423	0.	.0	.0
1	0725	90	30.	2.0	.1	*	3	1500	757	0.	.0	.0	*	5	22351424	0.	.0	.0
1	0730	91	27.	1.8	.1	*	3	1505	758	0.	.0	.0	*	5	22401425	0.	.0	.0
1	0735	92	25.	1.7	.1	*	3	1510	759	0.	.0	.0	*	5	22451426	0.	.0	.0
1	0740	93	22.	1.5	.1	*	3	1515	760	0.	.0	.0	*	5	22501427	0.	.0	.0
1	0745	94	20.	1.4	.1	*	3	1520	761	0.	.0	.0	*	5	22551428	0.	.0	.0
1	0750	95	18.	1.2	.1	*	3	1525	762	0.	.0	.0	*	5	23001429	0.	.0	.0
1	0755	96	17.	1.1	.1	*	3	1530	763	0.	.0	.0	*	5	23051430	0.	.0	.0
1	0800	97	15.	1.0	.1	*	3	1535	764	0.	.0	.0	*	5	23101431	0.	.0	.0
1	0805	98	13.	.9	.1	*	3	1540	765	0.	.0	.0	*	5	23151432	0.	.0	.0
1	0810	99	12.	.8	.1	*	3	1545	766	0.	.0	.0	*	5	23201433	0.	.0	.0
1	0815	100	11.	.7	.1	*	3	1550	767	0.	.0	.0	*	5	23251434	0.	.0	.0
1	0820	101	10.	.7	.0	*	3	1555	768	0.	.0	.0	*	5	23301435	0.	.0	.0
1	0825	102	9.	.6	.0	*	3	1600	769	0.	.0	.0	*	5	23351436	0.	.0	.0
1	0830	103	8.	.5	.0	*	3	1605	770	0.	.0	.0	*	5	23401437	0.	.0	.0
1	0835	104	7.	.5	.0	*	3	1610	771	0.	.0	.0	*	5	23451438	0.	.0	.0
1	0840	105	7.	.4	.0	*	3	1615	772	0.	.0	.0	*	5	23501439	0.	.0	.0
1	0845	106	6.	.4	.0	*	3	1620	773	0.	.0	.0	*	5	23551440	0.	.0	.0
1	0850	107	5.	.4	.0	*	3	1625	774	0.	.0	.0	*	6	00001441	0.	.0	.0
1	0855	108	5.	.3	.0	*	3	1630	775	0.	.0	.0	*	6	00051442	0.	.0	.0
1	0900	109	4.	.3	.0	*	3	1635	776	0.	.0	.0	*	6	00101443	0.	.0	.0
1	0905	110	4.	.3	.0	*	3	1640	777	0.	.0	.0	*	6	00151444	0.	.0	.0
1	0910	111	4.	.2	.0	*	3	1645	778	0.	.0	.0	*	6	00201445	0.	.0	.0
1	0915	112	3.	.2	.0	*	3	1650	779	0.	.0	.0	*	6	00251446	0.	.0	.0
1	0920	113	3.	.2	.0	*	3	1655	780	0.	.0	.0	*	6	00301447	0.	.0	.0
1	0925	114	3.	.2	.0	*	3	1700	781	0.	.0	.0	*	6	00351448	0.	.0	.0
1	0930	115	2.	.2	.0	*	3	1705	782	0.	.0	.0	*	6	00401449	0.	.0	.0
1	0935	116	2.	.1	.0	*	3	1710	783	0.	.0	.0	*	6	00451450	0.	.0	.0
1	0940	117	2.	.1	.0	*	3	1715	784	0.	.0	.0	*	6	00501451	0.	.0	.0
1	0945	118	2.	.1	.0	*	3	1720	785	0.	.0	.0	*	6	00551452	0.	.0	.0
1	0950	119	2.	.1	.0	*	3	1725	786	0.	.0	.0	*	6	01001453	0.	.0	.0
1	0955	120	1.	.1	.0	*	3	1730	787	0.	.0	.0	*	6	01051454	0.	.0	.0
1	1000	121	1.	.1	.0	*	3	1735	788	0.	.0	.0	*	6	01101455	0.	.0	.0
1	1005	122	1.	.1	.0	*	3	1740	789	0.	.0	.0	*	6	01151456	0.	.0	.0
1	1010	123	1.	.1	.0	*	3	1745	790	0.	.0	.0	*	6	01201457	0.	.0	.0
1	1015	124	1.	.1	.0	*	3	1750	791	0.	.0	.0	*	6	01251458	0.	.0	.0
1	1020	125	1.	.1	.0	*	3	1755	792	0.	.0	.0	*	6	01301459	0.	.0	.0
1	1025	126	1.	.1	.0	*	3	1800	793	0.	.0	.0	*	6	01351460	0.	.0	.0
1	1030	127	1.	.0	.0	*	3	1805	794	0.	.0	.0	*	6	01401461	0.	.0	.0
1	1035	128	1.	.0	.0	*	3	1810	795	0.	.0	.0	*	6	01451462	0.	.0	.0
1	1040	129	1.	.0	.0	*	3	1815	796	0.	.0	.0	*	6	01501463	0.	.0	.0
1	1045	130	1.	.0	.0	*	3	1820	797	0.	.0	.0	*	6	01551464	0.	.0	.0
1	1050	131	0.	.0	.0	*	3	1825	798	0.	.0	.0	*	6	02001465	0.	.0	.0
1	1055	132	0.	.0	.0	*	3	1830	799	0.	.0	.0	*	6	02051466	0.	.0	.0
1	1100	133	0.	.0	.0	*	3	1835	800	0.	.0	.0	*	6	02101467	0.	.0	.0
1	1105	134	0.	.0	.0	*	3	1840	801	0.	.0	.0	*	6	02151468	0.	.0	.0
1	1110	135	0.	.0	.0	*	3	1845	802	0.	.0	.0	*	6	02201469	0.	.0	.0
1	1115	136	0.	.0	.0	*	3	1850	803	0.	.0	.0	*	6	02251470	0.	.0	.0
1	1120	137	0.	.0	.0	*	3	1855	804	0.	.0	.0	*	6	02301471	0.	.0	.0
1	1125	138	0.	.0	.0	*	3	1900	805	0.	.0	.0	*	6	02351472	0.	.0	.0
1	1130	139	0.	.0	.0	*	3	1905	806	0.	.0	.0	*	6	02401473	0.	.0	.0
1	1135	140	0.	.0	.0	*	3	1910	807	0.	.0	.0	*	6	02451474	0.	.0	.0
1	1140	141	0.	.0	.0	*	3	1915	808	0.	.0	.0	*	6	02501475	0.	.0	.0
1	1145	142	0.	.0	.0	*	3	1920	809	0.	.0	.0	*	6	02551476	0.	.0	.0
1	1150	143	0.	.0	.0	*	3	1925	810	0.	.0	.0	*	6	03001477	0.	.0	.0

1	1155	144	0.	.0	.0 *	3	1930	811	0.	.0	.0 *	6	03051478	0.	.0	.0
1	1200	145	0.	.0	.0 *	3	1935	812	0.	.0	.0 *	6	03101479	0.	.0	.0
1	1205	146	0.	.0	.0 *	3	1940	813	0.	.0	.0 *	6	03151480	0.	.0	.0
1	1210	147	0.	.0	.0 *	3	1945	814	0.	.0	.0 *	6	03201481	0.	.0	.0
1	1215	148	0.	.0	.0 *	3	1950	815	0.	.0	.0 *	6	03251482	0.	.0	.0
1	1220	149	0.	.0	.0 *	3	1955	816	0.	.0	.0 *	6	03301483	0.	.0	.0
1	1225	150	0.	.0	.0 *	3	2000	817	0.	.0	.0 *	6	03351484	0.	.0	.0
1	1230	151	0.	.0	.0 *	3	2005	818	0.	.0	.0 *	6	03401485	0.	.0	.0
1	1235	152	0.	.0	.0 *	3	2010	819	0.	.0	.0 *	6	03451486	0.	.0	.0
1	1240	153	0.	.0	.0 *	3	2015	820	0.	.0	.0 *	6	03501487	0.	.0	.0
1	1245	154	0.	.0	.0 *	3	2020	821	0.	.0	.0 *	6	03551488	0.	.0	.0
1	1250	155	0.	.0	.0 *	3	2025	822	0.	.0	.0 *	6	04001489	0.	.0	.0
1	1255	156	0.	.0	.0 *	3	2030	823	0.	.0	.0 *	6	04051490	0.	.0	.0
1	1300	157	0.	.0	.0 *	3	2035	824	0.	.0	.0 *	6	04101491	0.	.0	.0
1	1305	158	0.	.0	.0 *	3	2040	825	0.	.0	.0 *	6	04151492	0.	.0	.0
1	1310	159	0.	.0	.0 *	3	2045	826	0.	.0	.0 *	6	04201493	0.	.0	.0
1	1315	160	0.	.0	.0 *	3	2050	827	0.	.0	.0 *	6	04251494	0.	.0	.0
1	1320	161	0.	.0	.0 *	3	2055	828	0.	.0	.0 *	6	04301495	0.	.0	.0
1	1325	162	0.	.0	.0 *	3	2100	829	0.	.0	.0 *	6	04351496	0.	.0	.0
1	1330	163	0.	.0	.0 *	3	2105	830	0.	.0	.0 *	6	04401497	0.	.0	.0
1	1335	164	0.	.0	.0 *	3	2110	831	0.	.0	.0 *	6	04451498	0.	.0	.0
1	1340	165	0.	.0	.0 *	3	2115	832	0.	.0	.0 *	6	04501499	0.	.0	.0
1	1345	166	0.	.0	.0 *	3	2120	833	0.	.0	.0 *	6	04551500	0.	.0	.0
1	1350	167	0.	.0	.0 *	3	2125	834	0.	.0	.0 *	6	05001501	0.	.0	.0
1	1355	168	0.	.0	.0 *	3	2130	835	0.	.0	.0 *	6	05051502	0.	.0	.0
1	1400	169	0.	.0	.0 *	3	2135	836	0.	.0	.0 *	6	05101503	0.	.0	.0
1	1405	170	0.	.0	.0 *	3	2140	837	0.	.0	.0 *	6	05151504	0.	.0	.0
1	1410	171	0.	.0	.0 *	3	2145	838	0.	.0	.0 *	6	05201505	0.	.0	.0
1	1415	172	0.	.0	.0 *	3	2150	839	0.	.0	.0 *	6	05251506	0.	.0	.0
1	1420	173	0.	.0	.0 *	3	2155	840	0.	.0	.0 *	6	05301507	0.	.0	.0
1	1425	174	0.	.0	.0 *	3	2200	841	0.	.0	.0 *	6	05351508	0.	.0	.0
1	1430	175	0.	.0	.0 *	3	2205	842	0.	.0	.0 *	6	05401509	0.	.0	.0
1	1435	176	0.	.0	.0 *	3	2210	843	0.	.0	.0 *	6	05451510	0.	.0	.0
1	1440	177	0.	.0	.0 *	3	2215	844	0.	.0	.0 *	6	05501511	0.	.0	.0
1	1445	178	0.	.0	.0 *	3	2220	845	0.	.0	.0 *	6	05551512	0.	.0	.0
1	1450	179	0.	.0	.0 *	3	2225	846	0.	.0	.0 *	6	06001513	0.	.0	.0
1	1455	180	0.	.0	.0 *	3	2230	847	0.	.0	.0 *	6	06051514	0.	.0	.0
1	1500	181	0.	.0	.0 *	3	2235	848	0.	.0	.0 *	6	06101515	0.	.0	.0
1	1505	182	0.	.0	.0 *	3	2240	849	0.	.0	.0 *	6	06151516	0.	.0	.0
1	1510	183	0.	.0	.0 *	3	2245	850	0.	.0	.0 *	6	06201517	0.	.0	.0
1	1515	184	0.	.0	.0 *	3	2250	851	0.	.0	.0 *	6	06251518	0.	.0	.0
1	1520	185	0.	.0	.0 *	3	2255	852	0.	.0	.0 *	6	06301519	0.	.0	.0
1	1525	186	0.	.0	.0 *	3	2300	853	0.	.0	.0 *	6	06351520	0.	.0	.0
1	1530	187	0.	.0	.0 *	3	2305	854	0.	.0	.0 *	6	06401521	0.	.0	.0
1	1535	188	0.	.0	.0 *	3	2310	855	0.	.0	.0 *	6	06451522	0.	.0	.0
1	1540	189	0.	.0	.0 *	3	2315	856	0.	.0	.0 *	6	06501523	0.	.0	.0
1	1545	190	0.	.0	.0 *	3	2320	857	0.	.0	.0 *	6	06551524	0.	.0	.0
1	1550	191	0.	.0	.0 *	3	2325	858	0.	.0	.0 *	6	07001525	0.	.0	.0
1	1555	192	0.	.0	.0 *	3	2330	859	0.	.0	.0 *	6	07051526	0.	.0	.0
1	1600	193	0.	.0	.0 *	3	2335	860	0.	.0	.0 *	6	07101527	0.	.0	.0
1	1605	194	0.	.0	.0 *	3	2340	861	0.	.0	.0 *	6	07151528	0.	.0	.0
1	1610	195	0.	.0	.0 *	3	2345	862	0.	.0	.0 *	6	07201529	0.	.0	.0
1	1615	196	0.	.0	.0 *	3	2350	863	0.	.0	.0 *	6	07251530	0.	.0	.0
1	1620	197	0.	.0	.0 *	3	2355	864	0.	.0	.0 *	6	07301531	0.	.0	.0
1	1625	198	0.	.0	.0 *	4	0000	865	0.	.0	.0 *	6	07351532	0.	.0	.0
1	1630	199	0.	.0	.0 *	4	0005	866	0.	.0	.0 *	6	07401533	0.	.0	.0
1	1635	200	0.	.0	.0 *	4	0010	867	0.	.0	.0 *	6	07451534	0.	.0	.0
1	1640	201	0.	.0	.0 *	4	0015	868	0.	.0	.0 *	6	07501535	0.	.0	.0
1	1645	202	0.	.0	.0 *	4	0020	869	0.	.0	.0 *	6	07551536	0.	.0	.0
1	1650	203	0.	.0	.0 *	4	0025	870	0.	.0	.0 *	6	08001537	0.	.0	.0
1	1655	204	0.	.0	.0 *	4	0030	871	0.	.0	.0 *	6	08051538	0.	.0	.0
1	1700	205	0.	.0	.0 *	4	0035	872	0.	.0	.0 *	6	08101539	0.	.0	.0
1	1705	206	0.	.0	.0 *	4	0040	873	0.	.0	.0 *	6	08151540	0.	.0	.0
1	1710	207	0.	.0	.0 *	4	0045	874	0.	.0	.0 *	6	08201541	0.	.0	.0
1	1715	208	0.	.0	.0 *	4	0050	875	0.	.0	.0 *	6	08251542	0.	.0	.0
1	1720	209	0.	.0	.0 *	4	0055	876	0.	.0	.0 *	6	08301543	0.	.0	.0
1	1725	210	0.	.0	.0 *	4	0100	877	0.	.0	.0 *	6	08351544	0.	.0	.0
1	1730	211	0.	.0	.0 *	4	0105	878	0.	.0	.0 *	6	08401545	0.	.0	.0
1	1735	212	0.	.0	.0 *	4	0110	879	0.	.0	.0 *	6	08451546	0.	.0	.0
1	1740	213	0.	.0	.0 *	4	0115	880	0.	.0	.0 *	6	08501547	0.	.0	.0
1	1745	214	0.	.0	.0 *	4	0120	881	0.	.0	.0 *	6	08551548	0.	.0	.0
1	1750	215	0.	.0	.0 *	4	0125	882	0.	.0	.0 *	6	09001549	0.	.0	.0
1	1755	216	0.	.0	.0 *	4	0130	883	0.	.0	.0 *	6	09051550	0.	.0	.0
1	1800	217	0.	.0	.0 *	4	0135	884	0.	.0	.0 *	6	09101551	0.	.0	.0
1	1805	218	0.	.0	.0 *	4	0140	885	0.	.0	.0 *	6	09151552	0.	.0	.0
1	1810	219	0.	.0	.0 *	4	0145	886	0.	.0	.0 *	6	09201553	0.	.0	.0
1	1815	220	0.	.0	.0 *	4	0150	887	0.	.0	.0 *	6	09251554	0.	.0	.0
1	1820	221	0.	.0	.0 *	4	0155	888	0.	.0	.0 *	6	09301555	0.	.0	.0
1	1825	222	0.	.0	.0 *	4	0200	889	0.	.0	.0 *	6	09351556	0.	.0	.0
1	1830	223	0.	.0	.0 *	4	0205	890	0.	.0	.0 *	6	09401557	0.	.0	.0
1	1835	224	0.	.0	.0 *	4	0210	891	0.	.0	.0 *	6	09451558	0.	.0	.0
1	1840	225	0.	.0	.0 *	4	0215	892	0.	.0	.0 *	6	09501559	0.	.0	.0
1	1845	226	0.	.0	.0 *	4	0220	893	0.	.0	.0 *	6	09551560	0.	.0	.0
1	1850	227	0.	.0	.0 *	4	0225	894	0.	.0	.0 *	6	10001561	0.	.0	.0
1	1855	228	0.	.0	.0 *	4	0230	895	0.	.0	.0 *	6	10051562	0.	.0	.0
1	1900	229	0.	.0	.0 *	4	0235	896	0.	.0	.0 *	6	10101563	0.	.0	.0
1	1905	230	0.	.0	.0 *	4	0240	897	0.	.0	.0 *	6	10151564	0.	.0	.0
1	1910	231	0.	.0	.0 *	4	0245	898	0.	.0	.0 *	6	10201565	0.	.0	.0
1	1915	232	0.	.0	.0 *	4	0250	899	0.	.0	.0 *	6	10251566	0.	.0	.0

1	1920 233	0.	.0	.0 * 4	0255 900	0.	.0	.0 * 6	10301567	0.	.0	.0
1	1925 234	0.	.0	.0 * 4	0300 901	0.	.0	.0 * 6	10351568	0.	.0	.0
1	1930 235	0.	.0	.0 * 4	0305 902	0.	.0	.0 * 6	10401569	0.	.0	.0
1	1935 236	0.	.0	.0 * 4	0310 903	0.	.0	.0 * 6	10451570	0.	.0	.0
1	1940 237	0.	.0	.0 * 4	0315 904	0.	.0	.0 * 6	10501571	0.	.0	.0
1	1945 238	0.	.0	.0 * 4	0320 905	0.	.0	.0 * 6	10551572	0.	.0	.0
1	1950 239	0.	.0	.0 * 4	0325 906	0.	.0	.0 * 6	11001573	0.	.0	.0
1	1955 240	0.	.0	.0 * 4	0330 907	0.	.0	.0 * 6	11051574	0.	.0	.0
1	2000 241	0.	.0	.0 * 4	0335 908	0.	.0	.0 * 6	11101575	0.	.0	.0
1	2005 242	0.	.0	.0 * 4	0340 909	0.	.0	.0 * 6	11151576	0.	.0	.0
1	2010 243	0.	.0	.0 * 4	0345 910	0.	.0	.0 * 6	11201577	0.	.0	.0
1	2015 244	0.	.0	.0 * 4	0350 911	0.	.0	.0 * 6	11251578	0.	.0	.0
1	2020 245	0.	.0	.0 * 4	0355 912	0.	.0	.0 * 6	11301579	0.	.0	.0
1	2025 246	0.	.0	.0 * 4	0400 913	0.	.0	.0 * 6	11351580	0.	.0	.0
1	2030 247	0.	.0	.0 * 4	0405 914	0.	.0	.0 * 6	11401581	0.	.0	.0
1	2035 248	0.	.0	.0 * 4	0410 915	0.	.0	.0 * 6	11451582	0.	.0	.0
1	2040 249	0.	.0	.0 * 4	0415 916	0.	.0	.0 * 6	11501583	0.	.0	.0
1	2045 250	0.	.0	.0 * 4	0420 917	0.	.0	.0 * 6	11551584	0.	.0	.0
1	2050 251	0.	.0	.0 * 4	0425 918	0.	.0	.0 * 6	12001585	0.	.0	.0
1	2055 252	0.	.0	.0 * 4	0430 919	0.	.0	.0 * 6	12051586	0.	.0	.0
1	2100 253	0.	.0	.0 * 4	0435 920	0.	.0	.0 * 6	12101587	0.	.0	.0
1	2105 254	0.	.0	.0 * 4	0440 921	0.	.0	.0 * 6	12151588	0.	.0	.0
1	2110 255	0.	.0	.0 * 4	0445 922	0.	.0	.0 * 6	12201589	0.	.0	.0
1	2115 256	0.	.0	.0 * 4	0450 923	0.	.0	.0 * 6	12251590	0.	.0	.0
1	2120 257	0.	.0	.0 * 4	0455 924	0.	.0	.0 * 6	12301591	0.	.0	.0
1	2125 258	0.	.0	.0 * 4	0500 925	0.	.0	.0 * 6	12351592	0.	.0	.0
1	2130 259	0.	.0	.0 * 4	0505 926	0.	.0	.0 * 6	12401593	0.	.0	.0
1	2135 260	0.	.0	.0 * 4	0510 927	0.	.0	.0 * 6	12451594	0.	.0	.0
1	2140 261	0.	.0	.0 * 4	0515 928	0.	.0	.0 * 6	12501595	0.	.0	.0
1	2145 262	0.	.0	.0 * 4	0520 929	0.	.0	.0 * 6	12551596	0.	.0	.0
1	2150 263	0.	.0	.0 * 4	0525 930	0.	.0	.0 * 6	13001597	0.	.0	.0
1	2155 264	0.	.0	.0 * 4	0530 931	0.	.0	.0 * 6	13051598	0.	.0	.0
1	2200 265	0.	.0	.0 * 4	0535 932	0.	.0	.0 * 6	13101599	0.	.0	.0
1	2205 266	0.	.0	.0 * 4	0540 933	0.	.0	.0 * 6	13151600	0.	.0	.0
1	2210 267	0.	.0	.0 * 4	0545 934	0.	.0	.0 * 6	13201601	0.	.0	.0
1	2215 268	0.	.0	.0 * 4	0550 935	0.	.0	.0 * 6	13251602	0.	.0	.0
1	2220 269	0.	.0	.0 * 4	0555 936	0.	.0	.0 * 6	13301603	0.	.0	.0
1	2225 270	0.	.0	.0 * 4	0600 937	0.	.0	.0 * 6	13351604	0.	.0	.0
1	2230 271	0.	.0	.0 * 4	0605 938	0.	.0	.0 * 6	13401605	0.	.0	.0
1	2235 272	0.	.0	.0 * 4	0610 939	0.	.0	.0 * 6	13451606	0.	.0	.0
1	2240 273	0.	.0	.0 * 4	0615 940	0.	.0	.0 * 6	13501607	0.	.0	.0
1	2245 274	0.	.0	.0 * 4	0620 941	0.	.0	.0 * 6	13551608	0.	.0	.0
1	2250 275	0.	.0	.0 * 4	0625 942	0.	.0	.0 * 6	14001609	0.	.0	.0
1	2255 276	0.	.0	.0 * 4	0630 943	0.	.0	.0 * 6	14051610	0.	.0	.0
1	2300 277	0.	.0	.0 * 4	0635 944	0.	.0	.0 * 6	14101611	0.	.0	.0
1	2305 278	0.	.0	.0 * 4	0640 945	0.	.0	.0 * 6	14151612	0.	.0	.0
1	2310 279	0.	.0	.0 * 4	0645 946	0.	.0	.0 * 6	14201613	0.	.0	.0
1	2315 280	0.	.0	.0 * 4	0650 947	0.	.0	.0 * 6	14251614	0.	.0	.0
1	2320 281	0.	.0	.0 * 4	0655 948	0.	.0	.0 * 6	14301615	0.	.0	.0
1	2325 282	0.	.0	.0 * 4	0700 949	0.	.0	.0 * 6	14351616	0.	.0	.0
1	2330 283	0.	.0	.0 * 4	0705 950	0.	.0	.0 * 6	14401617	0.	.0	.0
1	2335 284	0.	.0	.0 * 4	0710 951	0.	.0	.0 * 6	14451618	0.	.0	.0
1	2340 285	0.	.0	.0 * 4	0715 952	0.	.0	.0 * 6	14501619	0.	.0	.0
1	2345 286	0.	.0	.0 * 4	0720 953	0.	.0	.0 * 6	14551620	0.	.0	.0
1	2350 287	0.	.0	.0 * 4	0725 954	0.	.0	.0 * 6	15001621	0.	.0	.0
1	2355 288	0.	.0	.0 * 4	0730 955	0.	.0	.0 * 6	15051622	0.	.0	.0
2	0000 289	0.	.0	.0 * 4	0735 956	0.	.0	.0 * 6	15101623	0.	.0	.0
2	0005 290	0.	.0	.0 * 4	0740 957	0.	.0	.0 * 6	15151624	0.	.0	.0
2	0010 291	0.	.0	.0 * 4	0745 958	0.	.0	.0 * 6	15201625	0.	.0	.0
2	0015 292	0.	.0	.0 * 4	0750 959	0.	.0	.0 * 6	15251626	0.	.0	.0
2	0020 293	0.	.0	.0 * 4	0755 960	0.	.0	.0 * 6	15301627	0.	.0	.0
2	0025 294	0.	.0	.0 * 4	0800 961	0.	.0	.0 * 6	15351628	0.	.0	.0
2	0030 295	0.	.0	.0 * 4	0805 962	0.	.0	.0 * 6	15401629	0.	.0	.0
2	0035 296	0.	.0	.0 * 4	0810 963	0.	.0	.0 * 6	15451630	0.	.0	.0
2	0040 297	0.	.0	.0 * 4	0815 964	0.	.0	.0 * 6	15501631	0.	.0	.0
2	0045 298	0.	.0	.0 * 4	0820 965	0.	.0	.0 * 6	15551632	0.	.0	.0
2	0050 299	0.	.0	.0 * 4	0825 966	0.	.0	.0 * 6	16001633	0.	.0	.0
2	0055 300	0.	.0	.0 * 4	0830 967	0.	.0	.0 * 6	16051634	0.	.0	.0
2	0100 301	0.	.0	.0 * 4	0835 968	0.	.0	.0 * 6	16101635	0.	.0	.0
2	0105 302	0.	.0	.0 * 4	0840 969	0.	.0	.0 * 6	16151636	0.	.0	.0
2	0110 303	0.	.0	.0 * 4	0845 970	0.	.0	.0 * 6	16201637	0.	.0	.0
2	0115 304	0.	.0	.0 * 4	0850 971	0.	.0	.0 * 6	16251638	0.	.0	.0
2	0120 305	0.	.0	.0 * 4	0855 972	0.	.0	.0 * 6	16301639	0.	.0	.0
2	0125 306	0.	.0	.0 * 4	0900 973	0.	.0	.0 * 6	16351640	0.	.0	.0
2	0130 307	0.	.0	.0 * 4	0905 974	0.	.0	.0 * 6	16401641	0.	.0	.0
2	0135 308	0.	.0	.0 * 4	0910 975	0.	.0	.0 * 6	16451642	0.	.0	.0
2	0140 309	0.	.0	.0 * 4	0915 976	0.	.0	.0 * 6	16501643	0.	.0	.0
2	0145 310	0.	.0	.0 * 4	0920 977	0.	.0	.0 * 6	16551644	0.	.0	.0
2	0150 311	0.	.0	.0 * 4	0925 978	0.	.0	.0 * 6	17001645	0.	.0	.0
2	0155 312	0.	.0	.0 * 4	0930 979	0.	.0	.0 * 6	17051646	0.	.0	.0
2	0200 313	0.	.0	.0 * 4	0935 980	0.	.0	.0 * 6	17101647	0.	.0	.0
2	0205 314	0.	.0	.0 * 4	0940 981	0.	.0	.0 * 6	17151648	0.	.0	.0
2	0210 315	0.	.0	.0 * 4	0945 982	0.	.0	.0 * 6	17201649	0.	.0	.0
2	0215 316	0.	.0	.0 * 4	0950 983	0.	.0	.0 * 6	17251650	0.	.0	.0
2	0220 317	0.	.0	.0 * 4	0955 984	0.	.0	.0 * 6	17301651	0.	.0	.0
2	0225 318	0.	.0	.0 * 4	1000 985	0.	.0	.0 * 6	17351652	0.	.0	.0
2	0230 319	0.	.0	.0 * 4	1005 986	0.	.0	.0 * 6	17401653	0.	.0	.0
2	0235 320	0.	.0	.0 * 4	1010 987	0.	.0	.0 * 6	17451654	0.	.0	.0
2	0240 321	0.	.0	.0 * 4	1015 988	0.	.0	.0 * 6	17501655	0.	.0	.0

2	0245	322	0.	.0	.0 *	4	1020	989	0.	.0	.0 *	6	17551656	0.	.0	.0
2	0250	323	0.	.0	.0 *	4	1025	990	0.	.0	.0 *	6	18001657	0.	.0	.0
2	0255	324	0.	.0	.0 *	4	1030	991	0.	.0	.0 *	6	18051658	0.	.0	.0
2	0300	325	0.	.0	.0 *	4	1035	992	0.	.0	.0 *	6	18101659	0.	.0	.0
2	0305	326	0.	.0	.0 *	4	1040	993	0.	.0	.0 *	6	18151660	0.	.0	.0
2	0310	327	0.	.0	.0 *	4	1045	994	0.	.0	.0 *	6	18201661	0.	.0	.0
2	0315	328	0.	.0	.0 *	4	1050	995	0.	.0	.0 *	6	18251662	0.	.0	.0
2	0320	329	0.	.0	.0 *	4	1055	996	0.	.0	.0 *	6	18301663	0.	.0	.0
2	0325	330	0.	.0	.0 *	4	1100	997	0.	.0	.0 *	6	18351664	0.	.0	.0
2	0330	331	0.	.0	.0 *	4	1105	998	0.	.0	.0 *	6	18401665	0.	.0	.0
2	0335	332	0.	.0	.0 *	4	1110	999	0.	.0	.0 *	6	18451666	0.	.0	.0
2	0340	333	0.	.0	.0 *	4	11151000		0.	.0	.0 *	6	18501667	0.	.0	.0
2	0345	334	0.	.0	.0 *	4	11201001		0.	.0	.0 *	6	18551668	0.	.0	.0
2	0350	335	0.	.0	.0 *	4	11251002		0.	.0	.0 *	6	19001669	0.	.0	.0
2	0355	336	0.	.0	.0 *	4	11301003		0.	.0	.0 *	6	19051670	0.	.0	.0
2	0400	337	0.	.0	.0 *	4	11351004		0.	.0	.0 *	6	19101671	0.	.0	.0
2	0405	338	0.	.0	.0 *	4	11401005		0.	.0	.0 *	6	19151672	0.	.0	.0
2	0410	339	0.	.0	.0 *	4	11451006		0.	.0	.0 *	6	19201673	0.	.0	.0
2	0415	340	0.	.0	.0 *	4	11501007		0.	.0	.0 *	6	19251674	0.	.0	.0
2	0420	341	0.	.0	.0 *	4	11551008		0.	.0	.0 *	6	19301675	0.	.0	.0
2	0425	342	0.	.0	.0 *	4	12001009		0.	.0	.0 *	6	19351676	0.	.0	.0
2	0430	343	0.	.0	.0 *	4	12051010		0.	.0	.0 *	6	19401677	0.	.0	.0
2	0435	344	0.	.0	.0 *	4	12101011		0.	.0	.0 *	6	19451678	0.	.0	.0
2	0440	345	0.	.0	.0 *	4	12151012		0.	.0	.0 *	6	19501679	0.	.0	.0
2	0445	346	0.	.0	.0 *	4	12201013		0.	.0	.0 *	6	19551680	0.	.0	.0
2	0450	347	0.	.0	.0 *	4	12251014		0.	.0	.0 *	6	20001681	0.	.0	.0
2	0455	348	0.	.0	.0 *	4	12301015		0.	.0	.0 *	6	20051682	0.	.0	.0
2	0500	349	0.	.0	.0 *	4	12351016		0.	.0	.0 *	6	20101683	0.	.0	.0
2	0505	350	0.	.0	.0 *	4	12401017		0.	.0	.0 *	6	20151684	0.	.0	.0
2	0510	351	0.	.0	.0 *	4	12451018		0.	.0	.0 *	6	20201685	0.	.0	.0
2	0515	352	0.	.0	.0 *	4	12501019		0.	.0	.0 *	6	20251686	0.	.0	.0
2	0520	353	0.	.0	.0 *	4	12551020		0.	.0	.0 *	6	20301687	0.	.0	.0
2	0525	354	0.	.0	.0 *	4	13001021		0.	.0	.0 *	6	20351688	0.	.0	.0
2	0530	355	0.	.0	.0 *	4	13051022		0.	.0	.0 *	6	20401689	0.	.0	.0
2	0535	356	0.	.0	.0 *	4	13101023		0.	.0	.0 *	6	20451690	0.	.0	.0
2	0540	357	0.	.0	.0 *	4	13151024		0.	.0	.0 *	6	20501691	0.	.0	.0
2	0545	358	0.	.0	.0 *	4	13201025		0.	.0	.0 *	6	20551692	0.	.0	.0
2	0550	359	0.	.0	.0 *	4	13251026		0.	.0	.0 *	6	21001693	0.	.0	.0
2	0555	360	0.	.0	.0 *	4	13301027		0.	.0	.0 *	6	21051694	0.	.0	.0
2	0600	361	0.	.0	.0 *	4	13351028		0.	.0	.0 *	6	21101695	0.	.0	.0
2	0605	362	0.	.0	.0 *	4	13401029		0.	.0	.0 *	6	21151696	0.	.0	.0
2	0610	363	0.	.0	.0 *	4	13451030		0.	.0	.0 *	6	21201697	0.	.0	.0
2	0615	364	0.	.0	.0 *	4	13501031		0.	.0	.0 *	6	21251698	0.	.0	.0
2	0620	365	0.	.0	.0 *	4	13551032		0.	.0	.0 *	6	21301699	0.	.0	.0
2	0625	366	0.	.0	.0 *	4	14001033		0.	.0	.0 *	6	21351700	0.	.0	.0
2	0630	367	0.	.0	.0 *	4	14051034		0.	.0	.0 *	6	21401701	0.	.0	.0
2	0635	368	0.	.0	.0 *	4	14101035		0.	.0	.0 *	6	21451702	0.	.0	.0
2	0640	369	0.	.0	.0 *	4	14151036		0.	.0	.0 *	6	21501703	0.	.0	.0
2	0645	370	0.	.0	.0 *	4	14201037		0.	.0	.0 *	6	21551704	0.	.0	.0
2	0650	371	0.	.0	.0 *	4	14251038		0.	.0	.0 *	6	22001705	0.	.0	.0
2	0655	372	0.	.0	.0 *	4	14301039		0.	.0	.0 *	6	22051706	0.	.0	.0
2	0700	373	0.	.0	.0 *	4	14351040		0.	.0	.0 *	6	22101707	0.	.0	.0
2	0705	374	0.	.0	.0 *	4	14401041		0.	.0	.0 *	6	22151708	0.	.0	.0
2	0710	375	0.	.0	.0 *	4	14451042		0.	.0	.0 *	6	22201709	0.	.0	.0
2	0715	376	0.	.0	.0 *	4	14501043		0.	.0	.0 *	6	22251710	0.	.0	.0
2	0720	377	0.	.0	.0 *	4	14551044		0.	.0	.0 *	6	22301711	0.	.0	.0
2	0725	378	0.	.0	.0 *	4	15001045		0.	.0	.0 *	6	22351712	0.	.0	.0
2	0730	379	0.	.0	.0 *	4	15051046		0.	.0	.0 *	6	22401713	0.	.0	.0
2	0735	380	0.	.0	.0 *	4	15101047		0.	.0	.0 *	6	22451714	0.	.0	.0
2	0740	381	0.	.0	.0 *	4	15151048		0.	.0	.0 *	6	22501715	0.	.0	.0
2	0745	382	0.	.0	.0 *	4	15201049		0.	.0	.0 *	6	22551716	0.	.0	.0
2	0750	383	0.	.0	.0 *	4	15251050		0.	.0	.0 *	6	23001717	0.	.0	.0
2	0755	384	0.	.0	.0 *	4	15301051		0.	.0	.0 *	6	23051718	0.	.0	.0
2	0800	385	0.	.0	.0 *	4	15351052		0.	.0	.0 *	6	23101719	0.	.0	.0
2	0805	386	0.	.0	.0 *	4	15401053		0.	.0	.0 *	6	23151720	0.	.0	.0
2	0810	387	0.	.0	.0 *	4	15451054		0.	.0	.0 *	6	23201721	0.	.0	.0
2	0815	388	0.	.0	.0 *	4	15501055		0.	.0	.0 *	6	23251722	0.	.0	.0
2	0820	389	0.	.0	.0 *	4	15551056		0.	.0	.0 *	6	23301723	0.	.0	.0
2	0825	390	0.	.0	.0 *	4	16001057		0.	.0	.0 *	6	23351724	0.	.0	.0
2	0830	391	0.	.0	.0 *	4	16051058		0.	.0	.0 *	6	23401725	0.	.0	.0
2	0835	392	0.	.0	.0 *	4	16101059		0.	.0	.0 *	6	23451726	0.	.0	.0
2	0840	393	0.	.0	.0 *	4	16151060		0.	.0	.0 *	6	23501727	0.	.0	.0
2	0845	394	0.	.0	.0 *	4	16201061		0.	.0	.0 *	6	23551728	0.	.0	.0
2	0850	395	0.	.0	.0 *	4	16251062		0.	.0	.0 *	7	00001729	0.	.0	.0
2	0855	396	0.	.0	.0 *	4	16301063		0.	.0	.0 *	7	00051730	0.	.0	.0
2	0900	397	0.	.0	.0 *	4	16351064		0.	.0	.0 *	7	00101731	0.	.0	.0
2	0905	398	0.	.0	.0 *	4	16401065		0.	.0	.0 *	7	00151732	0.	.0	.0
2	0910	399	0.	.0	.0 *	4	16451066		0.	.0	.0 *	7	00201733	0.	.0	.0
2	0915	400	0.	.0	.0 *	4	16501067		0.	.0	.0 *	7	00251734	0.	.0	.0
2	0920	401	0.	.0	.0 *	4	16551068		0.	.0	.0 *	7	00301735	0.	.0	.0
2	0925	402	0.	.0	.0 *	4	17001069		0.	.0	.0 *	7	00351736	0.	.0	.0
2	0930	403	0.	.0	.0 *	4	17051070		0.	.0	.0 *	7	00401737	0.	.0	.0
2	0935	404	0.	.0	.0 *	4	17101071		0.	.0	.0 *	7	00451738	0.	.0	.0
2	0940	405	0.	.0	.0 *	4	17151072		0.	.0	.0 *	7	00501739	0.	.0	.0
2	0945	406	0.	.0	.0 *	4	17201073		0.	.0	.0 *	7	00551740	0.	.0	.0
2	0950	407	0.	.0	.0 *	4	17251074		0.	.0	.0 *	7	01001741	0.	.0	.0
2	0955	408	0.	.0	.0 *	4	17301075		0.	.0	.0 *	7	01051742	0.	.0	.0
2	1000	409	0.	.0	.0 *	4	17351076		0.	.0	.0 *	7	01101743	0.	.0	.0
2	1005	410	0.	.0	.0 *	4	17401077		0.	.0	.0 *	7	01151744	0.	.0	.0

2	1010	411	0.	.0	.0 *	4	17451078	0.	.0	.0 *	7	01201745	0.	.0	.0
2	1015	412	0.	.0	.0 *	4	17501079	0.	.0	.0 *	7	01251746	0.	.0	.0
2	1020	413	0.	.0	.0 *	4	17551080	0.	.0	.0 *	7	01301747	0.	.0	.0
2	1025	414	0.	.0	.0 *	4	18001081	0.	.0	.0 *	7	01351748	0.	.0	.0
2	1030	415	0.	.0	.0 *	4	18051082	0.	.0	.0 *	7	01401749	0.	.0	.0
2	1035	416	0.	.0	.0 *	4	18101083	0.	.0	.0 *	7	01451750	0.	.0	.0
2	1040	417	0.	.0	.0 *	4	18151084	0.	.0	.0 *	7	01501751	0.	.0	.0
2	1045	418	0.	.0	.0 *	4	18201085	0.	.0	.0 *	7	01551752	0.	.0	.0
2	1050	419	0.	.0	.0 *	4	18251086	0.	.0	.0 *	7	02001753	0.	.0	.0
2	1055	420	0.	.0	.0 *	4	18301087	0.	.0	.0 *	7	02051754	0.	.0	.0
2	1100	421	0.	.0	.0 *	4	18351088	0.	.0	.0 *	7	02101755	0.	.0	.0
2	1105	422	0.	.0	.0 *	4	18401089	0.	.0	.0 *	7	02151756	0.	.0	.0
2	1110	423	0.	.0	.0 *	4	18451090	0.	.0	.0 *	7	02201757	0.	.0	.0
2	1115	424	0.	.0	.0 *	4	18501091	0.	.0	.0 *	7	02251758	0.	.0	.0
2	1120	425	0.	.0	.0 *	4	18551092	0.	.0	.0 *	7	02301759	0.	.0	.0
2	1125	426	0.	.0	.0 *	4	19001093	0.	.0	.0 *	7	02351760	0.	.0	.0
2	1130	427	0.	.0	.0 *	4	19051094	0.	.0	.0 *	7	02401761	0.	.0	.0
2	1135	428	0.	.0	.0 *	4	19101095	0.	.0	.0 *	7	02451762	0.	.0	.0
2	1140	429	0.	.0	.0 *	4	19151096	0.	.0	.0 *	7	02501763	0.	.0	.0
2	1145	430	0.	.0	.0 *	4	19201097	0.	.0	.0 *	7	02551764	0.	.0	.0
2	1150	431	0.	.0	.0 *	4	19251098	0.	.0	.0 *	7	03001765	0.	.0	.0
2	1155	432	0.	.0	.0 *	4	19301099	0.	.0	.0 *	7	03051766	0.	.0	.0
2	1200	433	0.	.0	.0 *	4	19351100	0.	.0	.0 *	7	03101767	0.	.0	.0
2	1205	434	0.	.0	.0 *	4	19401101	0.	.0	.0 *	7	03151768	0.	.0	.0
2	1210	435	0.	.0	.0 *	4	19451102	0.	.0	.0 *	7	03201769	0.	.0	.0
2	1215	436	0.	.0	.0 *	4	19501103	0.	.0	.0 *	7	03251770	0.	.0	.0
2	1220	437	0.	.0	.0 *	4	19551104	0.	.0	.0 *	7	03301771	0.	.0	.0
2	1225	438	0.	.0	.0 *	4	20001105	0.	.0	.0 *	7	03351772	0.	.0	.0
2	1230	439	0.	.0	.0 *	4	20051106	0.	.0	.0 *	7	03401773	0.	.0	.0
2	1235	440	0.	.0	.0 *	4	20101107	0.	.0	.0 *	7	03451774	0.	.0	.0
2	1240	441	0.	.0	.0 *	4	20151108	0.	.0	.0 *	7	03501775	0.	.0	.0
2	1245	442	0.	.0	.0 *	4	20201109	0.	.0	.0 *	7	03551776	0.	.0	.0
2	1250	443	0.	.0	.0 *	4	20251110	0.	.0	.0 *	7	04001777	0.	.0	.0
2	1255	444	0.	.0	.0 *	4	20301111	0.	.0	.0 *	7	04051778	0.	.0	.0
2	1300	445	0.	.0	.0 *	4	20351112	0.	.0	.0 *	7	04101779	0.	.0	.0
2	1305	446	0.	.0	.0 *	4	20401113	0.	.0	.0 *	7	04151780	0.	.0	.0
2	1310	447	0.	.0	.0 *	4	20451114	0.	.0	.0 *	7	04201781	0.	.0	.0
2	1315	448	0.	.0	.0 *	4	20501115	0.	.0	.0 *	7	04251782	0.	.0	.0
2	1320	449	0.	.0	.0 *	4	20551116	0.	.0	.0 *	7	04301783	0.	.0	.0
2	1325	450	0.	.0	.0 *	4	21001117	0.	.0	.0 *	7	04351784	0.	.0	.0
2	1330	451	0.	.0	.0 *	4	21051118	0.	.0	.0 *	7	04401785	0.	.0	.0
2	1335	452	0.	.0	.0 *	4	21101119	0.	.0	.0 *	7	04451786	0.	.0	.0
2	1340	453	0.	.0	.0 *	4	21151120	0.	.0	.0 *	7	04501787	0.	.0	.0
2	1345	454	0.	.0	.0 *	4	21201121	0.	.0	.0 *	7	04551788	0.	.0	.0
2	1350	455	0.	.0	.0 *	4	21251122	0.	.0	.0 *	7	05001789	0.	.0	.0
2	1355	456	0.	.0	.0 *	4	21301123	0.	.0	.0 *	7	05051790	0.	.0	.0
2	1400	457	0.	.0	.0 *	4	21351124	0.	.0	.0 *	7	05101791	0.	.0	.0
2	1405	458	0.	.0	.0 *	4	21401125	0.	.0	.0 *	7	05151792	0.	.0	.0
2	1410	459	0.	.0	.0 *	4	21451126	0.	.0	.0 *	7	05201793	0.	.0	.0
2	1415	460	0.	.0	.0 *	4	21501127	0.	.0	.0 *	7	05251794	0.	.0	.0
2	1420	461	0.	.0	.0 *	4	21551128	0.	.0	.0 *	7	05301795	0.	.0	.0
2	1425	462	0.	.0	.0 *	4	22001129	0.	.0	.0 *	7	05351796	0.	.0	.0
2	1430	463	0.	.0	.0 *	4	22051130	0.	.0	.0 *	7	05401797	0.	.0	.0
2	1435	464	0.	.0	.0 *	4	22101131	0.	.0	.0 *	7	05451798	0.	.0	.0
2	1440	465	0.	.0	.0 *	4	22151132	0.	.0	.0 *	7	05501799	0.	.0	.0
2	1445	466	0.	.0	.0 *	4	22201133	0.	.0	.0 *	7	05551800	0.	.0	.0
2	1450	467	0.	.0	.0 *	4	22251134	0.	.0	.0 *	7	06001801	0.	.0	.0
2	1455	468	0.	.0	.0 *	4	22301135	0.	.0	.0 *	7	06051802	0.	.0	.0
2	1500	469	0.	.0	.0 *	4	22351136	0.	.0	.0 *	7	06101803	0.	.0	.0
2	1505	470	0.	.0	.0 *	4	22401137	0.	.0	.0 *	7	06151804	0.	.0	.0
2	1510	471	0.	.0	.0 *	4	22451138	0.	.0	.0 *	7	06201805	0.	.0	.0
2	1515	472	0.	.0	.0 *	4	22501139	0.	.0	.0 *	7	06251806	0.	.0	.0
2	1520	473	0.	.0	.0 *	4	22551140	0.	.0	.0 *	7	06301807	0.	.0	.0
2	1525	474	0.	.0	.0 *	4	23001141	0.	.0	.0 *	7	06351808	0.	.0	.0
2	1530	475	0.	.0	.0 *	4	23051142	0.	.0	.0 *	7	06401809	0.	.0	.0
2	1535	476	0.	.0	.0 *	4	23101143	0.	.0	.0 *	7	06451810	0.	.0	.0
2	1540	477	0.	.0	.0 *	4	23151144	0.	.0	.0 *	7	06501811	0.	.0	.0
2	1545	478	0.	.0	.0 *	4	23201145	0.	.0	.0 *	7	06551812	0.	.0	.0
2	1550	479	0.	.0	.0 *	4	23251146	0.	.0	.0 *	7	07001813	0.	.0	.0
2	1555	480	0.	.0	.0 *	4	23301147	0.	.0	.0 *	7	07051814	0.	.0	.0
2	1600	481	0.	.0	.0 *	4	23351148	0.	.0	.0 *	7	07101815	0.	.0	.0
2	1605	482	0.	.0	.0 *	4	23401149	0.	.0	.0 *	7	07151816	0.	.0	.0
2	1610	483	0.	.0	.0 *	4	23451150	0.	.0	.0 *	7	07201817	0.	.0	.0
2	1615	484	0.	.0	.0 *	4	23501151	0.	.0	.0 *	7	07251818	0.	.0	.0
2	1620	485	0.	.0	.0 *	4	23551152	0.	.0	.0 *	7	07301819	0.	.0	.0
2	1625	486	0.	.0	.0 *	5	00001153	0.	.0	.0 *	7	07351820	0.	.0	.0
2	1630	487	0.	.0	.0 *	5	00051154	0.	.0	.0 *	7	07401821	0.	.0	.0
2	1635	488	0.	.0	.0 *	5	00101155	0.	.0	.0 *	7	07451822	0.	.0	.0
2	1640	489	0.	.0	.0 *	5	00151156	0.	.0	.0 *	7	07501823	0.	.0	.0
2	1645	490	0.	.0	.0 *	5	00201157	0.	.0	.0 *	7	07551824	0.	.0	.0
2	1650	491	0.	.0	.0 *	5	00251158	0.	.0	.0 *	7	08001825	0.	.0	.0
2	1655	492	0.	.0	.0 *	5	00301159	0.	.0	.0 *	7	08051826	0.	.0	.0
2	1700	493	0.	.0	.0 *	5	00351160	0.	.0	.0 *	7	08101827	0.	.0	.0
2	1705	494	0.	.0	.0 *	5	00401161	0.	.0	.0 *	7	08151828	0.	.0	.0
2	1710	495	0.	.0	.0 *	5	00451162	0.	.0	.0 *	7	08201829	0.	.0	.0
2	1715	496	0.	.0	.0 *	5	00501163	0.	.0	.0 *	7	08251830	0.	.0	.0
2	1720	497	0.	.0	.0 *	5	00551164	0.	.0	.0 *	7	08301831	0.	.0	.0
2	1725	498	0.	.0	.0 *	5	01001165	0.	.0	.0 *	7	08351832	0.	.0	.0
2	1730	499	0.	.0	.0 *	5	01051166	0.	.0	.0 *	7	08401833	0.	.0	.0

2	1735	500	0.	.0	.0 *	5	01101167	0.	.0	.0 *	7	08451834	0.	.0	.0
2	1740	501	0.	.0	.0 *	5	01151168	0.	.0	.0 *	7	08501835	0.	.0	.0
2	1745	502	0.	.0	.0 *	5	01201169	0.	.0	.0 *	7	08551836	0.	.0	.0
2	1750	503	0.	.0	.0 *	5	01251170	0.	.0	.0 *	7	09001837	0.	.0	.0
2	1755	504	0.	.0	.0 *	5	01301171	0.	.0	.0 *	7	09051838	0.	.0	.0
2	1800	505	0.	.0	.0 *	5	01351172	0.	.0	.0 *	7	09101839	0.	.0	.0
2	1805	506	0.	.0	.0 *	5	01401173	0.	.0	.0 *	7	09151840	0.	.0	.0
2	1810	507	0.	.0	.0 *	5	01451174	0.	.0	.0 *	7	09201841	0.	.0	.0
2	1815	508	0.	.0	.0 *	5	01501175	0.	.0	.0 *	7	09251842	0.	.0	.0
2	1820	509	0.	.0	.0 *	5	01551176	0.	.0	.0 *	7	09301843	0.	.0	.0
2	1825	510	0.	.0	.0 *	5	02001177	0.	.0	.0 *	7	09351844	0.	.0	.0
2	1830	511	0.	.0	.0 *	5	02051178	0.	.0	.0 *	7	09401845	0.	.0	.0
2	1835	512	0.	.0	.0 *	5	02101179	0.	.0	.0 *	7	09451846	0.	.0	.0
2	1840	513	0.	.0	.0 *	5	02151180	0.	.0	.0 *	7	09501847	0.	.0	.0
2	1845	514	0.	.0	.0 *	5	02201181	0.	.0	.0 *	7	09551848	0.	.0	.0
2	1850	515	0.	.0	.0 *	5	02251182	0.	.0	.0 *	7	10001849	0.	.0	.0
2	1855	516	0.	.0	.0 *	5	02301183	0.	.0	.0 *	7	10051850	0.	.0	.0
2	1900	517	0.	.0	.0 *	5	02351184	0.	.0	.0 *	7	10101851	0.	.0	.0
2	1905	518	0.	.0	.0 *	5	02401185	0.	.0	.0 *	7	10151852	0.	.0	.0
2	1910	519	0.	.0	.0 *	5	02451186	0.	.0	.0 *	7	10201853	0.	.0	.0
2	1915	520	0.	.0	.0 *	5	02501187	0.	.0	.0 *	7	10251854	0.	.0	.0
2	1920	521	0.	.0	.0 *	5	02551188	0.	.0	.0 *	7	10301855	0.	.0	.0
2	1925	522	0.	.0	.0 *	5	03001189	0.	.0	.0 *	7	10351856	0.	.0	.0
2	1930	523	0.	.0	.0 *	5	03051190	0.	.0	.0 *	7	10401857	0.	.0	.0
2	1935	524	0.	.0	.0 *	5	03101191	0.	.0	.0 *	7	10451858	0.	.0	.0
2	1940	525	0.	.0	.0 *	5	03151192	0.	.0	.0 *	7	10501859	0.	.0	.0
2	1945	526	0.	.0	.0 *	5	03201193	0.	.0	.0 *	7	10551860	0.	.0	.0
2	1950	527	0.	.0	.0 *	5	03251194	0.	.0	.0 *	7	11001861	0.	.0	.0
2	1955	528	0.	.0	.0 *	5	03301195	0.	.0	.0 *	7	11051862	0.	.0	.0
2	2000	529	0.	.0	.0 *	5	03351196	0.	.0	.0 *	7	11101863	0.	.0	.0
2	2005	530	0.	.0	.0 *	5	03401197	0.	.0	.0 *	7	11151864	0.	.0	.0
2	2010	531	0.	.0	.0 *	5	03451198	0.	.0	.0 *	7	11201865	0.	.0	.0
2	2015	532	0.	.0	.0 *	5	03501199	0.	.0	.0 *	7	11251866	0.	.0	.0
2	2020	533	0.	.0	.0 *	5	03551200	0.	.0	.0 *	7	11301867	0.	.0	.0
2	2025	534	0.	.0	.0 *	5	04001201	0.	.0	.0 *	7	11351868	0.	.0	.0
2	2030	535	0.	.0	.0 *	5	04051202	0.	.0	.0 *	7	11401869	0.	.0	.0
2	2035	536	0.	.0	.0 *	5	04101203	0.	.0	.0 *	7	11451870	0.	.0	.0
2	2040	537	0.	.0	.0 *	5	04151204	0.	.0	.0 *	7	11501871	0.	.0	.0
2	2045	538	0.	.0	.0 *	5	04201205	0.	.0	.0 *	7	11551872	0.	.0	.0
2	2050	539	0.	.0	.0 *	5	04251206	0.	.0	.0 *	7	12001873	0.	.0	.0
2	2055	540	0.	.0	.0 *	5	04301207	0.	.0	.0 *	7	12051874	0.	.0	.0
2	2100	541	0.	.0	.0 *	5	04351208	0.	.0	.0 *	7	12101875	0.	.0	.0
2	2105	542	0.	.0	.0 *	5	04401209	0.	.0	.0 *	7	12151876	0.	.0	.0
2	2110	543	0.	.0	.0 *	5	04451210	0.	.0	.0 *	7	12201877	0.	.0	.0
2	2115	544	0.	.0	.0 *	5	04501211	0.	.0	.0 *	7	12251878	0.	.0	.0
2	2120	545	0.	.0	.0 *	5	04551212	0.	.0	.0 *	7	12301879	0.	.0	.0
2	2125	546	0.	.0	.0 *	5	05001213	0.	.0	.0 *	7	12351880	0.	.0	.0
2	2130	547	0.	.0	.0 *	5	05051214	0.	.0	.0 *	7	12401881	0.	.0	.0
2	2135	548	0.	.0	.0 *	5	05101215	0.	.0	.0 *	7	12451882	0.	.0	.0
2	2140	549	0.	.0	.0 *	5	05151216	0.	.0	.0 *	7	12501883	0.	.0	.0
2	2145	550	0.	.0	.0 *	5	05201217	0.	.0	.0 *	7	12551884	0.	.0	.0
2	2150	551	0.	.0	.0 *	5	05251218	0.	.0	.0 *	7	13001885	0.	.0	.0
2	2155	552	0.	.0	.0 *	5	05301219	0.	.0	.0 *	7	13051886	0.	.0	.0
2	2200	553	0.	.0	.0 *	5	05351220	0.	.0	.0 *	7	13101887	0.	.0	.0
2	2205	554	0.	.0	.0 *	5	05401221	0.	.0	.0 *	7	13151888	0.	.0	.0
2	2210	555	0.	.0	.0 *	5	05451222	0.	.0	.0 *	7	13201889	0.	.0	.0
2	2215	556	0.	.0	.0 *	5	05501223	0.	.0	.0 *	7	13251890	0.	.0	.0
2	2220	557	0.	.0	.0 *	5	05551224	0.	.0	.0 *	7	13301891	0.	.0	.0
2	2225	558	0.	.0	.0 *	5	06001225	0.	.0	.0 *	7	13351892	0.	.0	.0
2	2230	559	0.	.0	.0 *	5	06051226	0.	.0	.0 *	7	13401893	0.	.0	.0
2	2235	560	0.	.0	.0 *	5	06101227	0.	.0	.0 *	7	13451894	0.	.0	.0
2	2240	561	0.	.0	.0 *	5	06151228	0.	.0	.0 *	7	13501895	0.	.0	.0
2	2245	562	0.	.0	.0 *	5	06201229	0.	.0	.0 *	7	13551896	0.	.0	.0
2	2250	563	0.	.0	.0 *	5	06251230	0.	.0	.0 *	7	14001897	0.	.0	.0
2	2255	564	0.	.0	.0 *	5	06301231	0.	.0	.0 *	7	14051898	0.	.0	.0
2	2300	565	0.	.0	.0 *	5	06351232	0.	.0	.0 *	7	14101899	0.	.0	.0
2	2305	566	0.	.0	.0 *	5	06401233	0.	.0	.0 *	7	14151900	0.	.0	.0
2	2310	567	0.	.0	.0 *	5	06451234	0.	.0	.0 *	7	14201901	0.	.0	.0
2	2315	568	0.	.0	.0 *	5	06501235	0.	.0	.0 *	7	14251902	0.	.0	.0
2	2320	569	0.	.0	.0 *	5	06551236	0.	.0	.0 *	7	14301903	0.	.0	.0
2	2325	570	0.	.0	.0 *	5	07001237	0.	.0	.0 *	7	14351904	0.	.0	.0
2	2330	571	0.	.0	.0 *	5	07051238	0.	.0	.0 *	7	14401905	0.	.0	.0
2	2335	572	0.	.0	.0 *	5	07101239	0.	.0	.0 *	7	14451906	0.	.0	.0
2	2340	573	0.	.0	.0 *	5	07151240	0.	.0	.0 *	7	14501907	0.	.0	.0
2	2345	574	0.	.0	.0 *	5	07201241	0.	.0	.0 *	7	14551908	0.	.0	.0
2	2350	575	0.	.0	.0 *	5	07251242	0.	.0	.0 *	7	15001909	0.	.0	.0
2	2355	576	0.	.0	.0 *	5	07301243	0.	.0	.0 *	7	15051910	0.	.0	.0
3	0000	577	0.	.0	.0 *	5	07351244	0.	.0	.0 *	7	15101911	0.	.0	.0
3	0005	578	0.	.0	.0 *	5	07401245	0.	.0	.0 *	7	15151912	0.	.0	.0
3	0010	579	0.	.0	.0 *	5	07451246	0.	.0	.0 *	7	15201913	0.	.0	.0
3	0015	580	0.	.0	.0 *	5	07501247	0.	.0	.0 *	7	15251914	0.	.0	.0
3	0020	581	0.	.0	.0 *	5	07551248	0.	.0	.0 *	7	15301915	0.	.0	.0
3	0025	582	0.	.0	.0 *	5	08001249	0.	.0	.0 *	7	15351916	0.	.0	.0
3	0030	583	0.	.0	.0 *	5	08051250	0.	.0	.0 *	7	15401917	0.	.0	.0
3	0035	584	0.	.0	.0 *	5	08101251	0.	.0	.0 *	7	15451918	0.	.0	.0
3	0040	585	0.	.0	.0 *	5	08151252	0.	.0	.0 *	7	15501919	0.	.0	.0
3	0045	586	0.	.0	.0 *	5	08201253	0.	.0	.0 *	7	15551920	0.	.0	.0
3	0050	587	0.	.0	.0 *	5	08251254	0.	.0	.0 *	7	16001921	0.	.0	.0
3	0055	588	0.	.0	.0 *	5	08301255	0.	.0	.0 *	7	16051922	0.	.0	.0

3	0100	589	0.	.0	.0 *	5	08351256	0.	.0	.0 *	7	16101923	0.	.0	.0
3	0105	590	0.	.0	.0 *	5	08401257	0.	.0	.0 *	7	16151924	0.	.0	.0
3	0110	591	0.	.0	.0 *	5	08451258	0.	.0	.0 *	7	16201925	0.	.0	.0
3	0115	592	0.	.0	.0 *	5	08501259	0.	.0	.0 *	7	16251926	0.	.0	.0
3	0120	593	0.	.0	.0 *	5	08551260	0.	.0	.0 *	7	16301927	0.	.0	.0
3	0125	594	0.	.0	.0 *	5	09001261	0.	.0	.0 *	7	16351928	0.	.0	.0
3	0130	595	0.	.0	.0 *	5	09051262	0.	.0	.0 *	7	16401929	0.	.0	.0
3	0135	596	0.	.0	.0 *	5	09101263	0.	.0	.0 *	7	16451930	0.	.0	.0
3	0140	597	0.	.0	.0 *	5	09151264	0.	.0	.0 *	7	16501931	0.	.0	.0
3	0145	598	0.	.0	.0 *	5	09201265	0.	.0	.0 *	7	16551932	0.	.0	.0
3	0150	599	0.	.0	.0 *	5	09251266	0.	.0	.0 *	7	17001933	0.	.0	.0
3	0155	600	0.	.0	.0 *	5	09301267	0.	.0	.0 *	7	17051934	0.	.0	.0
3	0200	601	0.	.0	.0 *	5	09351268	0.	.0	.0 *	7	17101935	0.	.0	.0
3	0205	602	0.	.0	.0 *	5	09401269	0.	.0	.0 *	7	17151936	0.	.0	.0
3	0210	603	0.	.0	.0 *	5	09451270	0.	.0	.0 *	7	17201937	0.	.0	.0
3	0215	604	0.	.0	.0 *	5	09501271	0.	.0	.0 *	7	17251938	0.	.0	.0
3	0220	605	0.	.0	.0 *	5	09551272	0.	.0	.0 *	7	17301939	0.	.0	.0
3	0225	606	0.	.0	.0 *	5	10001273	0.	.0	.0 *	7	17351940	0.	.0	.0
3	0230	607	0.	.0	.0 *	5	10051274	0.	.0	.0 *	7	17401941	0.	.0	.0
3	0235	608	0.	.0	.0 *	5	10101275	0.	.0	.0 *	7	17451942	0.	.0	.0
3	0240	609	0.	.0	.0 *	5	10151276	0.	.0	.0 *	7	17501943	0.	.0	.0
3	0245	610	0.	.0	.0 *	5	10201277	0.	.0	.0 *	7	17551944	0.	.0	.0
3	0250	611	0.	.0	.0 *	5	10251278	0.	.0	.0 *	7	18001945	0.	.0	.0
3	0255	612	0.	.0	.0 *	5	10301279	0.	.0	.0 *	7	18051946	0.	.0	.0
3	0300	613	0.	.0	.0 *	5	10351280	0.	.0	.0 *	7	18101947	0.	.0	.0
3	0305	614	0.	.0	.0 *	5	10401281	0.	.0	.0 *	7	18151948	0.	.0	.0
3	0310	615	0.	.0	.0 *	5	10451282	0.	.0	.0 *	7	18201949	0.	.0	.0
3	0315	616	0.	.0	.0 *	5	10501283	0.	.0	.0 *	7	18251950	0.	.0	.0
3	0320	617	0.	.0	.0 *	5	10551284	0.	.0	.0 *	7	18301951	0.	.0	.0
3	0325	618	0.	.0	.0 *	5	11001285	0.	.0	.0 *	7	18351952	0.	.0	.0
3	0330	619	0.	.0	.0 *	5	11051286	0.	.0	.0 *	7	18401953	0.	.0	.0
3	0335	620	0.	.0	.0 *	5	11101287	0.	.0	.0 *	7	18451954	0.	.0	.0
3	0340	621	0.	.0	.0 *	5	11151288	0.	.0	.0 *	7	18501955	0.	.0	.0
3	0345	622	0.	.0	.0 *	5	11201289	0.	.0	.0 *	7	18551956	0.	.0	.0
3	0350	623	0.	.0	.0 *	5	11251290	0.	.0	.0 *	7	19001957	0.	.0	.0
3	0355	624	0.	.0	.0 *	5	11301291	0.	.0	.0 *	7	19051958	0.	.0	.0
3	0400	625	0.	.0	.0 *	5	11351292	0.	.0	.0 *	7	19101959	0.	.0	.0
3	0405	626	0.	.0	.0 *	5	11401293	0.	.0	.0 *	7	19151960	0.	.0	.0
3	0410	627	0.	.0	.0 *	5	11451294	0.	.0	.0 *	7	19201961	0.	.0	.0
3	0415	628	0.	.0	.0 *	5	11501295	0.	.0	.0 *	7	19251962	0.	.0	.0
3	0420	629	0.	.0	.0 *	5	11551296	0.	.0	.0 *	7	19301963	0.	.0	.0
3	0425	630	0.	.0	.0 *	5	12001297	0.	.0	.0 *	7	19351964	0.	.0	.0
3	0430	631	0.	.0	.0 *	5	12051298	0.	.0	.0 *	7	19401965	0.	.0	.0
3	0435	632	0.	.0	.0 *	5	12101299	0.	.0	.0 *	7	19451966	0.	.0	.0
3	0440	633	0.	.0	.0 *	5	12151300	0.	.0	.0 *	7	19501967	0.	.0	.0
3	0445	634	0.	.0	.0 *	5	12201301	0.	.0	.0 *	7	19551968	0.	.0	.0
3	0450	635	0.	.0	.0 *	5	12251302	0.	.0	.0 *	7	20001969	0.	.0	.0
3	0455	636	0.	.0	.0 *	5	12301303	0.	.0	.0 *	7	20051970	0.	.0	.0
3	0500	637	0.	.0	.0 *	5	12351304	0.	.0	.0 *	7	20101971	0.	.0	.0
3	0505	638	0.	.0	.0 *	5	12401305	0.	.0	.0 *	7	20151972	0.	.0	.0
3	0510	639	0.	.0	.0 *	5	12451306	0.	.0	.0 *	7	20201973	0.	.0	.0
3	0515	640	0.	.0	.0 *	5	12501307	0.	.0	.0 *	7	20251974	0.	.0	.0
3	0520	641	0.	.0	.0 *	5	12551308	0.	.0	.0 *	7	20301975	0.	.0	.0
3	0525	642	0.	.0	.0 *	5	13001309	0.	.0	.0 *	7	20351976	0.	.0	.0
3	0530	643	0.	.0	.0 *	5	13051310	0.	.0	.0 *	7	20401977	0.	.0	.0
3	0535	644	0.	.0	.0 *	5	13101311	0.	.0	.0 *	7	20451978	0.	.0	.0
3	0540	645	0.	.0	.0 *	5	13151312	0.	.0	.0 *	7	20501979	0.	.0	.0
3	0545	646	0.	.0	.0 *	5	13201313	0.	.0	.0 *	7	20551980	0.	.0	.0
3	0550	647	0.	.0	.0 *	5	13251314	0.	.0	.0 *	7	21001981	0.	.0	.0
3	0555	648	0.	.0	.0 *	5	13301315	0.	.0	.0 *	7	21051982	0.	.0	.0
3	0600	649	0.	.0	.0 *	5	13351316	0.	.0	.0 *	7	21101983	0.	.0	.0
3	0605	650	0.	.0	.0 *	5	13401317	0.	.0	.0 *	7	21151984	0.	.0	.0
3	0610	651	0.	.0	.0 *	5	13451318	0.	.0	.0 *	7	21201985	0.	.0	.0
3	0615	652	0.	.0	.0 *	5	13501319	0.	.0	.0 *	7	21251986	0.	.0	.0
3	0620	653	0.	.0	.0 *	5	13551320	0.	.0	.0 *	7	21301987	0.	.0	.0
3	0625	654	0.	.0	.0 *	5	14001321	0.	.0	.0 *	7	21351988	0.	.0	.0
3	0630	655	0.	.0	.0 *	5	14051322	0.	.0	.0 *	7	21401989	0.	.0	.0
3	0635	656	0.	.0	.0 *	5	14101323	0.	.0	.0 *	7	21451990	0.	.0	.0
3	0640	657	0.	.0	.0 *	5	14151324	0.	.0	.0 *	7	21501991	0.	.0	.0
3	0645	658	0.	.0	.0 *	5	14201325	0.	.0	.0 *	7	21551992	0.	.0	.0
3	0650	659	0.	.0	.0 *	5	14251326	0.	.0	.0 *	7	22001993	0.	.0	.0
3	0655	660	0.	.0	.0 *	5	14301327	0.	.0	.0 *	7	22051994	0.	.0	.0
3	0700	661	0.	.0	.0 *	5	14351328	0.	.0	.0 *	7	22101995	0.	.0	.0
3	0705	662	0.	.0	.0 *	5	14401329	0.	.0	.0 *	7	22151996	0.	.0	.0
3	0710	663	0.	.0	.0 *	5	14451330	0.	.0	.0 *	7	22201997	0.	.0	.0
3	0715	664	0.	.0	.0 *	5	14501331	0.	.0	.0 *	7	22251998	0.	.0	.0
3	0720	665	0.	.0	.0 *	5	14551332	0.	.0	.0 *	7	22301999	0.	.0	.0
3	0725	666	0.	.0	.0 *	5	15001333	0.	.0	.0 *	7	22352000	0.	.0	.0
3	0730	667	0.	.0	.0 *	5	15051334	0.	.0	.0 *					

****

+	PEAK FLOW (CFS)	TIME (HR)		MAXIMUM AVERAGE FLOW 6-HR	24-HR	72-HR	166.58-HR
			(CFS)				
+	308.	4.25		116.	29.	10.	4.
			(INCHES)	.494	.498	.498	.498
			(AC-FT)	58.	58.	58.	58.

PEAK STORAGE (AC-FT)	TIME (HR)	MAXIMUM AVERAGE STORAGE 6-HR	24-HR	72-HR	166.58-HR
21.	4.25	8.	2.	1.	0.

PEAK STAGE (FEET)	TIME (HR)	MAXIMUM AVERAGE STAGE 6-HR	24-HR	72-HR	166.58-HR
1.47	4.25	.56	.14	.05	.02

CUMULATIVE AREA = 2.19 SQ MI

****

HYDROGRAPH AT STATION 157DB
PLAN 1, RATIO = .97

****

DA	MON	HRMN	ORD	OUTFLOW	STORAGE	STAGE	DA	MON	HRMN	ORD	OUTFLOW	STORAGE	STAGE	DA	MON	HRMN	ORD	OUTFLOW	STORAGE	STAGE
1		0000	1	0.	.0	.0	3		0735	668	0.	.0	.0	5		15101335		0.	.0	.0
1		0005	2	0.	.0	.0	3		0740	669	0.	.0	.0	5		15151336		0.	.0	.0
1		0010	3	0.	.0	.0	3		0745	670	0.	.0	.0	5		15201337		0.	.0	.0
1		0015	4	0.	.0	.0	3		0750	671	0.	.0	.0	5		15251338		0.	.0	.0
1		0020	5	0.	.0	.0	3		0755	672	0.	.0	.0	5		15301339		0.	.0	.0
1		0025	6	0.	.0	.0	3		0800	673	0.	.0	.0	5		15351340		0.	.0	.0
1		0030	7	0.	.0	.0	3		0805	674	0.	.0	.0	5		15401341		0.	.0	.0
1		0035	8	0.	.0	.0	3		0810	675	0.	.0	.0	5		15451342		0.	.0	.0
1		0040	9	0.	.0	.0	3		0815	676	0.	.0	.0	5		15501343		0.	.0	.0
1		0045	10	0.	.0	.0	3		0820	677	0.	.0	.0	5		15551344		0.	.0	.0
1		0050	11	0.	.0	.0	3		0825	678	0.	.0	.0	5		16001345		0.	.0	.0
1		0055	12	0.	.0	.0	3		0830	679	0.	.0	.0	5		16051346		0.	.0	.0
1		0100	13	0.	.0	.0	3		0835	680	0.	.0	.0	5		16101347		0.	.0	.0
1		0105	14	0.	.0	.0	3		0840	681	0.	.0	.0	5		16151348		0.	.0	.0
1		0110	15	0.	.0	.0	3		0845	682	0.	.0	.0	5		16201349		0.	.0	.0
1		0115	16	0.	.0	.0	3		0850	683	0.	.0	.0	5		16251350		0.	.0	.0
1		0120	17	0.	.0	.0	3		0855	684	0.	.0	.0	5		16301351		0.	.0	.0
1		0125	18	0.	.0	.0	3		0900	685	0.	.0	.0	5		16351352		0.	.0	.0
1		0130	19	0.	.0	.0	3		0905	686	0.	.0	.0	5		16401353		0.	.0	.0
1		0135	20	0.	.0	.0	3		0910	687	0.	.0	.0	5		16451354		0.	.0	.0
1		0140	21	0.	.0	.0	3		0915	688	0.	.0	.0	5		16501355		0.	.0	.0
1		0145	22	0.	.0	.0	3		0920	689	0.	.0	.0	5		16551356		0.	.0	.0
1		0150	23	0.	.0	.0	3		0925	690	0.	.0	.0	5		17001357		0.	.0	.0
1		0155	24	0.	.0	.0	3		0930	691	0.	.0	.0	5		17051358		0.	.0	.0
1		0200	25	0.	.0	.0	3		0935	692	0.	.0	.0	5		17101359		0.	.0	.0
1		0205	26	0.	.0	.0	3		0940	693	0.	.0	.0	5		17151360		0.	.0	.0
1		0210	27	1.	.0	.0	3		0945	694	0.	.0	.0	5		17201361		0.	.0	.0
1		0215	28	1.	.0	.0	3		0950	695	0.	.0	.0	5		17251362		0.	.0	.0
1		0220	29	1.	.1	.0	3		0955	696	0.	.0	.0	5		17301363		0.	.0	.0
1		0225	30	1.	.1	.0	3		1000	697	0.	.0	.0	5		17351364		0.	.0	.0
1		0230	31	2.	.1	.0	3		1005	698	0.	.0	.0	5		17401365		0.	.0	.0
1		0235	32	2.	.1	.0	3		1010	699	0.	.0	.0	5		17451366		0.	.0	.0
1		0240	33	3.	.2	.0	3		1015	700	0.	.0	.0	5		17501367		0.	.0	.0
1		0245	34	4.	.2	.0	3		1020	701	0.	.0	.0	5		17551368		0.	.0	.0
1		0250	35	4.	.3	.0	3		1025	702	0.	.0	.0	5		18001369		0.	.0	.0
1		0255	36	5.	.4	.0	3		1030	703	0.	.0	.0	5		18051370		0.	.0	.0
1		0300	37	6.	.4	.0	3		1035	704	0.	.0	.0	5		18101371		0.	.0	.0
1		0305	38	7.	.5	.0	3		1040	705	0.	.0	.0	5		18151372		0.	.0	.0
1		0310	39	8.	.5	.0	3		1045	706	0.	.0	.0	5		18201373		0.	.0	.0
1		0315	40	9.	.6	.0	3		1050	707	0.	.0	.0	5		18251374		0.	.0	.0
1		0320	41	12.	.8	.1	3		1055	708	0.	.0	.0	5		18301375		0.	.0	.0
1		0325	42	17.	1.2	.1	3		1100	709	0.	.0	.0	5		18351376		0.	.0	.0
1		0330	43	29.	2.0	.1	3		1105	710	0.	.0	.0	5		18401377		0.	.0	.0
1		0335	44	53.	3.6	.3	3		1110	711	0.	.0	.0	5		18451378		0.	.0	.0
1		0340	45	90.	6.1	.4	3		1115	712	0.	.0	.0	5		18501379		0.	.0	.0
1		0345	46	138.	9.2	.7	3		1120	713	0.	.0	.0	5		18551380		0.	.0	.0
1		0350	47	186.	12.5	.9	3		1125	714	0.	.0	.0	5		19001381		0.	.0	.0
1		0355	48	228.	15.3	1.1	3		1130	715	0.	.0	.0	5		19051382		0.	.0	.0
1		0400	49	260.	17.5	1.2	3		1135	716	0.	.0	.0	5		19101383		0.	.0	.0
1		0405	50	283.	19.0	1.4	3		1140	717	0.	.0	.0	5		19151384		0.	.0	.0
1		0410	51	296.	19.9	1.4	3		1145	718	0.	.0	.0	5		19201385		0.	.0	.0
1		0415	52	302.	20.3	1.4	3		1150	719	0.	.0	.0	5		19251386		0.	.0	.0
1		0420	53	302.	20.3	1.4	3		1155	720	0.	.0	.0	5		19301387		0.	.0	.0
1		0425	54	297.	19.9	1.4	3		1200	721	0.	.0	.0	5		19351388		0.	.0	.0
1		0430	55	289.	19.4	1.4	3		1205	722	0.	.0	.0	5		19401389		0.	.0	.0
1		0435	56	279.	18.7	1.3	3		1210	723	0.	.0	.0	5		19451390		0.	.0	.0
1		0440	57	270.	18.1	1.3	3		1215	724	0.	.0	.0	5		19501391		0.	.0	.0
1		0445	58	263.	17.7	1.3	3		1220	725	0.	.0	.0	5		19551392		0.	.0	.0
1		0450	59	259.	17.3	1.2	3		1225	726	0.	.0	.0	5		20001393		0.	.0	.0
1		0455	60	255.	17.1	1.2	3		1230	727	0.	.0	.0	5		20051394		0.	.0	.0
1		0500	61	252.	16.9	1.2	3		1235	728	0.	.0	.0	5		20101395		0.	.0	.0
1		0505	62	249.	16.7	1.2	3		1240	729	0.	.0	.0	5		20151396		0.	.0	.0
1		0510	63	245.	16.4	1.2	3		1245	730	0.	.0	.0	5		20201397		0.	.0	.0
1		0515	64	239.	16.0	1.1	3		1250	731	0.	.0	.0	5		20251398		0.	.0	.0
1		0520	65	231.	15.5	1.1	3		1255	732	0.	.0	.0	5		20301399		0.	.0	.0
1		0525	66	222.	14.9	1.1	3		1300	733	0.	.0	.0	5		20351400		0.	.0	.0

1	0530	67	211.	14.1	1.0 *	3	1305	734	0.	.0	.0 *	5	20401401	0.	.0	.0
1	0535	68	199.	13.3	1.0 *	3	1310	735	0.	.0	.0 *	5	20451402	0.	.0	.0
1	0540	69	187.	12.5	.9 *	3	1315	736	0.	.0	.0 *	5	20501403	0.	.0	.0
1	0545	70	174.	11.7	.8 *	3	1320	737	0.	.0	.0 *	5	20551404	0.	.0	.0
1	0550	71	162.	10.9	.8 *	3	1325	738	0.	.0	.0 *	5	21001405	0.	.0	.0
1	0555	72	151.	10.1	.7 *	3	1330	739	0.	.0	.0 *	5	21051406	0.	.0	.0
1	0600	73	140.	9.4	.7 *	3	1335	740	0.	.0	.0 *	5	21101407	0.	.0	.0
1	0605	74	129.	8.7	.6 *	3	1340	741	0.	.0	.0 *	5	21151408	0.	.0	.0
1	0610	75	119.	8.0	.6 *	3	1345	742	0.	.0	.0 *	5	21201409	0.	.0	.0
1	0615	76	110.	7.4	.5 *	3	1350	743	0.	.0	.0 *	5	21251410	0.	.0	.0
1	0620	77	102.	6.8	.5 *	3	1355	744	0.	.0	.0 *	5	21301411	0.	.0	.0
1	0625	78	93.	6.3	.4 *	3	1400	745	0.	.0	.0 *	5	21351412	0.	.0	.0
1	0630	79	86.	5.7	.4 *	3	1405	746	0.	.0	.0 *	5	21401413	0.	.0	.0
1	0635	80	78.	5.3	.4 *	3	1410	747	0.	.0	.0 *	5	21451414	0.	.0	.0
1	0640	81	71.	4.8	.3 *	3	1415	748	0.	.0	.0 *	5	21501415	0.	.0	.0
1	0645	82	65.	4.4	.3 *	3	1420	749	0.	.0	.0 *	5	21551416	0.	.0	.0
1	0650	83	59.	4.0	.3 *	3	1425	750	0.	.0	.0 *	5	22001417	0.	.0	.0
1	0655	84	54.	3.6	.3 *	3	1430	751	0.	.0	.0 *	5	22051418	0.	.0	.0
1	0700	85	49.	3.3	.2 *	3	1435	752	0.	.0	.0 *	5	22101419	0.	.0	.0
1	0705	86	44.	3.0	.2 *	3	1440	753	0.	.0	.0 *	5	22151420	0.	.0	.0
1	0710	87	40.	2.7	.2 *	3	1445	754	0.	.0	.0 *	5	22201421	0.	.0	.0
1	0715	88	36.	2.4	.2 *	3	1450	755	0.	.0	.0 *	5	22251422	0.	.0	.0
1	0720	89	33.	2.2	.2 *	3	1455	756	0.	.0	.0 *	5	22301423	0.	.0	.0
1	0725	90	30.	2.0	.1 *	3	1500	757	0.	.0	.0 *	5	22351424	0.	.0	.0
1	0730	91	27.	1.8	.1 *	3	1505	758	0.	.0	.0 *	5	22401425	0.	.0	.0
1	0735	92	24.	1.6	.1 *	3	1510	759	0.	.0	.0 *	5	22451426	0.	.0	.0
1	0740	93	22.	1.5	.1 *	3	1515	760	0.	.0	.0 *	5	22501427	0.	.0	.0
1	0745	94	20.	1.3	.1 *	3	1520	761	0.	.0	.0 *	5	22551428	0.	.0	.0
1	0750	95	18.	1.2	.1 *	3	1525	762	0.	.0	.0 *	5	23001429	0.	.0	.0
1	0755	96	16.	1.1	.1 *	3	1530	763	0.	.0	.0 *	5	23051430	0.	.0	.0
1	0800	97	15.	1.0	.1 *	3	1535	764	0.	.0	.0 *	5	23101431	0.	.0	.0
1	0805	98	13.	.9	.1 *	3	1540	765	0.	.0	.0 *	5	23151432	0.	.0	.0
1	0810	99	12.	.8	.1 *	3	1545	766	0.	.0	.0 *	5	23201433	0.	.0	.0
1	0815	100	11.	.7	.1 *	3	1550	767	0.	.0	.0 *	5	23251434	0.	.0	.0
1	0820	101	10.	.7	.0 *	3	1555	768	0.	.0	.0 *	5	23301435	0.	.0	.0
1	0825	102	9.	.6	.0 *	3	1600	769	0.	.0	.0 *	5	23351436	0.	.0	.0
1	0830	103	8.	.5	.0 *	3	1605	770	0.	.0	.0 *	5	23401437	0.	.0	.0
1	0835	104	7.	.5	.0 *	3	1610	771	0.	.0	.0 *	5	23451438	0.	.0	.0
1	0840	105	6.	.4	.0 *	3	1615	772	0.	.0	.0 *	5	23501439	0.	.0	.0
1	0845	106	6.	.4	.0 *	3	1620	773	0.	.0	.0 *	5	23551440	0.	.0	.0
1	0850	107	5.	.4	.0 *	3	1625	774	0.	.0	.0 *	6	00001441	0.	.0	.0
1	0855	108	5.	.3	.0 *	3	1630	775	0.	.0	.0 *	6	00051442	0.	.0	.0
1	0900	109	4.	.3	.0 *	3	1635	776	0.	.0	.0 *	6	00101443	0.	.0	.0
1	0905	110	4.	.3	.0 *	3	1640	777	0.	.0	.0 *	6	00151444	0.	.0	.0
1	0910	111	3.	.2	.0 *	3	1645	778	0.	.0	.0 *	6	00201445	0.	.0	.0
1	0915	112	3.	.2	.0 *	3	1650	779	0.	.0	.0 *	6	00251446	0.	.0	.0
1	0920	113	3.	.2	.0 *	3	1655	780	0.	.0	.0 *	6	00301447	0.	.0	.0
1	0925	114	3.	.2	.0 *	3	1700	781	0.	.0	.0 *	6	00351448	0.	.0	.0
1	0930	115	2.	.2	.0 *	3	1705	782	0.	.0	.0 *	6	00401449	0.	.0	.0
1	0935	116	2.	.1	.0 *	3	1710	783	0.	.0	.0 *	6	00451450	0.	.0	.0
1	0940	117	2.	.1	.0 *	3	1715	784	0.	.0	.0 *	6	00501451	0.	.0	.0
1	0945	118	2.	.1	.0 *	3	1720	785	0.	.0	.0 *	6	00551452	0.	.0	.0
1	0950	119	2.	.1	.0 *	3	1725	786	0.	.0	.0 *	6	01001453	0.	.0	.0
1	0955	120	1.	.1	.0 *	3	1730	787	0.	.0	.0 *	6	01051454	0.	.0	.0
1	1000	121	1.	.1	.0 *	3	1735	788	0.	.0	.0 *	6	01101455	0.	.0	.0
1	1005	122	1.	.1	.0 *	3	1740	789	0.	.0	.0 *	6	01151456	0.	.0	.0
1	1010	123	1.	.1	.0 *	3	1745	790	0.	.0	.0 *	6	01201457	0.	.0	.0
1	1015	124	1.	.1	.0 *	3	1750	791	0.	.0	.0 *	6	01251458	0.	.0	.0
1	1020	125	1.	.1	.0 *	3	1755	792	0.	.0	.0 *	6	01301459	0.	.0	.0
1	1025	126	1.	.1	.0 *	3	1800	793	0.	.0	.0 *	6	01351460	0.	.0	.0
1	1030	127	1.	.0	.0 *	3	1805	794	0.	.0	.0 *	6	01401461	0.	.0	.0
1	1035	128	1.	.0	.0 *	3	1810	795	0.	.0	.0 *	6	01451462	0.	.0	.0
1	1040	129	1.	.0	.0 *	3	1815	796	0.	.0	.0 *	6	01501463	0.	.0	.0
1	1045	130	0.	.0	.0 *	3	1820	797	0.	.0	.0 *	6	01551464	0.	.0	.0
1	1050	131	0.	.0	.0 *	3	1825	798	0.	.0	.0 *	6	02001465	0.	.0	.0
1	1055	132	0.	.0	.0 *	3	1830	799	0.	.0	.0 *	6	02051466	0.	.0	.0
1	1100	133	0.	.0	.0 *	3	1835	800	0.	.0	.0 *	6	02101467	0.	.0	.0
1	1105	134	0.	.0	.0 *	3	1840	801	0.	.0	.0 *	6	02151468	0.	.0	.0
1	1110	135	0.	.0	.0 *	3	1845	802	0.	.0	.0 *	6	02201469	0.	.0	.0
1	1115	136	0.	.0	.0 *	3	1850	803	0.	.0	.0 *	6	02251470	0.	.0	.0
1	1120	137	0.	.0	.0 *	3	1855	804	0.	.0	.0 *	6	02301471	0.	.0	.0
1	1125	138	0.	.0	.0 *	3	1900	805	0.	.0	.0 *	6	02351472	0.	.0	.0
1	1130	139	0.	.0	.0 *	3	1905	806	0.	.0	.0 *	6	02401473	0.	.0	.0
1	1135	140	0.	.0	.0 *	3	1910	807	0.	.0	.0 *	6	02451474	0.	.0	.0
1	1140	141	0.	.0	.0 *	3	1915	808	0.	.0	.0 *	6	02501475	0.	.0	.0
1	1145	142	0.	.0	.0 *	3	1920	809	0.	.0	.0 *	6	02551476	0.	.0	.0
1	1150	143	0.	.0	.0 *	3	1925	810	0.	.0	.0 *	6	03001477	0.	.0	.0
1	1155	144	0.	.0	.0 *	3	1930	811	0.	.0	.0 *	6	03051478	0.	.0	.0
1	1200	145	0.	.0	.0 *	3	1935	812	0.	.0	.0 *	6	03101479	0.	.0	.0
1	1205	146	0.	.0	.0 *	3	1940	813	0.	.0	.0 *	6	03151480	0.	.0	.0
1	1210	147	0.	.0	.0 *	3	1945	814	0.	.0	.0 *	6	03201481	0.	.0	.0
1	1215	148	0.	.0	.0 *	3	1950	815	0.	.0	.0 *	6	03251482	0.	.0	.0
1	1220	149	0.	.0	.0 *	3	1955	816	0.	.0	.0 *	6	03301483	0.	.0	.0
1	1225	150	0.	.0	.0 *	3	2000	817	0.	.0	.0 *	6	03351484	0.	.0	.0
1	1230	151	0.	.0	.0 *	3	2005	818	0.	.0	.0 *	6	03401485	0.	.0	.0
1	1235	152	0.	.0	.0 *	3	2010	819	0.	.0	.0 *	6	03451486	0.	.0	.0
1	1240	153	0.	.0	.0 *	3	2015	820	0.	.0	.0 *	6	03501487	0.	.0	.0
1	1245	154	0.	.0	.0 *	3	2020	821	0.	.0	.0 *	6	03551488	0.	.0	.0
1	1250	155	0.	.0	.0 *	3	2025	822	0.	.0	.0 *	6	04001489	0.	.0	.0

1	1255	156	0.	.0	.0 *	3	2030	823	0.	.0	.0 *	6	04051490	0.	.0	.0
1	1300	157	0.	.0	.0 *	3	2035	824	0.	.0	.0 *	6	04101491	0.	.0	.0
1	1305	158	0.	.0	.0 *	3	2040	825	0.	.0	.0 *	6	04151492	0.	.0	.0
1	1310	159	0.	.0	.0 *	3	2045	826	0.	.0	.0 *	6	04201493	0.	.0	.0
1	1315	160	0.	.0	.0 *	3	2050	827	0.	.0	.0 *	6	04251494	0.	.0	.0
1	1320	161	0.	.0	.0 *	3	2055	828	0.	.0	.0 *	6	04301495	0.	.0	.0
1	1325	162	0.	.0	.0 *	3	2100	829	0.	.0	.0 *	6	04351496	0.	.0	.0
1	1330	163	0.	.0	.0 *	3	2105	830	0.	.0	.0 *	6	04401497	0.	.0	.0
1	1335	164	0.	.0	.0 *	3	2110	831	0.	.0	.0 *	6	04451498	0.	.0	.0
1	1340	165	0.	.0	.0 *	3	2115	832	0.	.0	.0 *	6	04501499	0.	.0	.0
1	1345	166	0.	.0	.0 *	3	2120	833	0.	.0	.0 *	6	04551500	0.	.0	.0
1	1350	167	0.	.0	.0 *	3	2125	834	0.	.0	.0 *	6	05001501	0.	.0	.0
1	1355	168	0.	.0	.0 *	3	2130	835	0.	.0	.0 *	6	05051502	0.	.0	.0
1	1400	169	0.	.0	.0 *	3	2135	836	0.	.0	.0 *	6	05101503	0.	.0	.0
1	1405	170	0.	.0	.0 *	3	2140	837	0.	.0	.0 *	6	05151504	0.	.0	.0
1	1410	171	0.	.0	.0 *	3	2145	838	0.	.0	.0 *	6	05201505	0.	.0	.0
1	1415	172	0.	.0	.0 *	3	2150	839	0.	.0	.0 *	6	05251506	0.	.0	.0
1	1420	173	0.	.0	.0 *	3	2155	840	0.	.0	.0 *	6	05301507	0.	.0	.0
1	1425	174	0.	.0	.0 *	3	2200	841	0.	.0	.0 *	6	05351508	0.	.0	.0
1	1430	175	0.	.0	.0 *	3	2205	842	0.	.0	.0 *	6	05401509	0.	.0	.0
1	1435	176	0.	.0	.0 *	3	2210	843	0.	.0	.0 *	6	05451510	0.	.0	.0
1	1440	177	0.	.0	.0 *	3	2215	844	0.	.0	.0 *	6	05501511	0.	.0	.0
1	1445	178	0.	.0	.0 *	3	2220	845	0.	.0	.0 *	6	05551512	0.	.0	.0
1	1450	179	0.	.0	.0 *	3	2225	846	0.	.0	.0 *	6	06001513	0.	.0	.0
1	1455	180	0.	.0	.0 *	3	2230	847	0.	.0	.0 *	6	06051514	0.	.0	.0
1	1500	181	0.	.0	.0 *	3	2235	848	0.	.0	.0 *	6	06101515	0.	.0	.0
1	1505	182	0.	.0	.0 *	3	2240	849	0.	.0	.0 *	6	06151516	0.	.0	.0
1	1510	183	0.	.0	.0 *	3	2245	850	0.	.0	.0 *	6	06201517	0.	.0	.0
1	1515	184	0.	.0	.0 *	3	2250	851	0.	.0	.0 *	6	06251518	0.	.0	.0
1	1520	185	0.	.0	.0 *	3	2255	852	0.	.0	.0 *	6	06301519	0.	.0	.0
1	1525	186	0.	.0	.0 *	3	2300	853	0.	.0	.0 *	6	06351520	0.	.0	.0
1	1530	187	0.	.0	.0 *	3	2305	854	0.	.0	.0 *	6	06401521	0.	.0	.0
1	1535	188	0.	.0	.0 *	3	2310	855	0.	.0	.0 *	6	06451522	0.	.0	.0
1	1540	189	0.	.0	.0 *	3	2315	856	0.	.0	.0 *	6	06501523	0.	.0	.0
1	1545	190	0.	.0	.0 *	3	2320	857	0.	.0	.0 *	6	06551524	0.	.0	.0
1	1550	191	0.	.0	.0 *	3	2325	858	0.	.0	.0 *	6	07001525	0.	.0	.0
1	1555	192	0.	.0	.0 *	3	2330	859	0.	.0	.0 *	6	07051526	0.	.0	.0
1	1600	193	0.	.0	.0 *	3	2335	860	0.	.0	.0 *	6	07101527	0.	.0	.0
1	1605	194	0.	.0	.0 *	3	2340	861	0.	.0	.0 *	6	07151528	0.	.0	.0
1	1610	195	0.	.0	.0 *	3	2345	862	0.	.0	.0 *	6	07201529	0.	.0	.0
1	1615	196	0.	.0	.0 *	3	2350	863	0.	.0	.0 *	6	07251530	0.	.0	.0
1	1620	197	0.	.0	.0 *	3	2355	864	0.	.0	.0 *	6	07301531	0.	.0	.0
1	1625	198	0.	.0	.0 *	4	0000	865	0.	.0	.0 *	6	07351532	0.	.0	.0
1	1630	199	0.	.0	.0 *	4	0005	866	0.	.0	.0 *	6	07401533	0.	.0	.0
1	1635	200	0.	.0	.0 *	4	0010	867	0.	.0	.0 *	6	07451534	0.	.0	.0
1	1640	201	0.	.0	.0 *	4	0015	868	0.	.0	.0 *	6	07501535	0.	.0	.0
1	1645	202	0.	.0	.0 *	4	0020	869	0.	.0	.0 *	6	07551536	0.	.0	.0
1	1650	203	0.	.0	.0 *	4	0025	870	0.	.0	.0 *	6	08001537	0.	.0	.0
1	1655	204	0.	.0	.0 *	4	0030	871	0.	.0	.0 *	6	08051538	0.	.0	.0
1	1700	205	0.	.0	.0 *	4	0035	872	0.	.0	.0 *	6	08101539	0.	.0	.0
1	1705	206	0.	.0	.0 *	4	0040	873	0.	.0	.0 *	6	08151540	0.	.0	.0
1	1710	207	0.	.0	.0 *	4	0045	874	0.	.0	.0 *	6	08201541	0.	.0	.0
1	1715	208	0.	.0	.0 *	4	0050	875	0.	.0	.0 *	6	08251542	0.	.0	.0
1	1720	209	0.	.0	.0 *	4	0055	876	0.	.0	.0 *	6	08301543	0.	.0	.0
1	1725	210	0.	.0	.0 *	4	0100	877	0.	.0	.0 *	6	08351544	0.	.0	.0
1	1730	211	0.	.0	.0 *	4	0105	878	0.	.0	.0 *	6	08401545	0.	.0	.0
1	1735	212	0.	.0	.0 *	4	0110	879	0.	.0	.0 *	6	08451546	0.	.0	.0
1	1740	213	0.	.0	.0 *	4	0115	880	0.	.0	.0 *	6	08501547	0.	.0	.0
1	1745	214	0.	.0	.0 *	4	0120	881	0.	.0	.0 *	6	08551548	0.	.0	.0
1	1750	215	0.	.0	.0 *	4	0125	882	0.	.0	.0 *	6	09001549	0.	.0	.0
1	1755	216	0.	.0	.0 *	4	0130	883	0.	.0	.0 *	6	09051550	0.	.0	.0
1	1800	217	0.	.0	.0 *	4	0135	884	0.	.0	.0 *	6	09101551	0.	.0	.0
1	1805	218	0.	.0	.0 *	4	0140	885	0.	.0	.0 *	6	09151552	0.	.0	.0
1	1810	219	0.	.0	.0 *	4	0145	886	0.	.0	.0 *	6	09201553	0.	.0	.0
1	1815	220	0.	.0	.0 *	4	0150	887	0.	.0	.0 *	6	09251554	0.	.0	.0
1	1820	221	0.	.0	.0 *	4	0155	888	0.	.0	.0 *	6	09301555	0.	.0	.0
1	1825	222	0.	.0	.0 *	4	0200	889	0.	.0	.0 *	6	09351556	0.	.0	.0
1	1830	223	0.	.0	.0 *	4	0205	890	0.	.0	.0 *	6	09401557	0.	.0	.0
1	1835	224	0.	.0	.0 *	4	0210	891	0.	.0	.0 *	6	09451558	0.	.0	.0
1	1840	225	0.	.0	.0 *	4	0215	892	0.	.0	.0 *	6	09501559	0.	.0	.0
1	1845	226	0.	.0	.0 *	4	0220	893	0.	.0	.0 *	6	09551560	0.	.0	.0
1	1850	227	0.	.0	.0 *	4	0225	894	0.	.0	.0 *	6	10001561	0.	.0	.0
1	1855	228	0.	.0	.0 *	4	0230	895	0.	.0	.0 *	6	10051562	0.	.0	.0
1	1900	229	0.	.0	.0 *	4	0235	896	0.	.0	.0 *	6	10101563	0.	.0	.0
1	1905	230	0.	.0	.0 *	4	0240	897	0.	.0	.0 *	6	10151564	0.	.0	.0
1	1910	231	0.	.0	.0 *	4	0245	898	0.	.0	.0 *	6	10201565	0.	.0	.0
1	1915	232	0.	.0	.0 *	4	0250	899	0.	.0	.0 *	6	10251566	0.	.0	.0
1	1920	233	0.	.0	.0 *	4	0255	900	0.	.0	.0 *	6	10301567	0.	.0	.0
1	1925	234	0.	.0	.0 *	4	0300	901	0.	.0	.0 *	6	10351568	0.	.0	.0
1	1930	235	0.	.0	.0 *	4	0305	902	0.	.0	.0 *	6	10401569	0.	.0	.0
1	1935	236	0.	.0	.0 *	4	0310	903	0.	.0	.0 *	6	10451570	0.	.0	.0
1	1940	237	0.	.0	.0 *	4	0315	904	0.	.0	.0 *	6	10501571	0.	.0	.0
1	1945	238	0.	.0	.0 *	4	0320	905	0.	.0	.0 *	6	10551572	0.	.0	.0
1	1950	239	0.	.0	.0 *	4	0325	906	0.	.0	.0 *	6	11001573	0.	.0	.0
1	1955	240	0.	.0	.0 *	4	0330	907	0.	.0	.0 *	6	11051574	0.	.0	.0
1	2000	241	0.	.0	.0 *	4	0335	908	0.	.0	.0 *	6	11101575	0.	.0	.0
1	2005	242	0.	.0	.0 *	4	0340	909	0.	.0	.0 *	6	11151576	0.	.0	.0
1	2010	243	0.	.0	.0 *	4	0345	910	0.	.0	.0 *	6	11201577	0.	.0	.0
1	2015	244	0.	.0	.0 *	4	0350	911	0.	.0	.0 *	6	11251578	0.	.0	.0

1	2020	245	0.	.0	.0 *	4	0355	912	0.	.0	.0 *	6	11301579	0.	.0	.0
1	2025	246	0.	.0	.0 *	4	0400	913	0.	.0	.0 *	6	11351580	0.	.0	.0
1	2030	247	0.	.0	.0 *	4	0405	914	0.	.0	.0 *	6	11401581	0.	.0	.0
1	2035	248	0.	.0	.0 *	4	0410	915	0.	.0	.0 *	6	11451582	0.	.0	.0
1	2040	249	0.	.0	.0 *	4	0415	916	0.	.0	.0 *	6	11501583	0.	.0	.0
1	2045	250	0.	.0	.0 *	4	0420	917	0.	.0	.0 *	6	11551584	0.	.0	.0
1	2050	251	0.	.0	.0 *	4	0425	918	0.	.0	.0 *	6	12001585	0.	.0	.0
1	2055	252	0.	.0	.0 *	4	0430	919	0.	.0	.0 *	6	12051586	0.	.0	.0
1	2100	253	0.	.0	.0 *	4	0435	920	0.	.0	.0 *	6	12101587	0.	.0	.0
1	2105	254	0.	.0	.0 *	4	0440	921	0.	.0	.0 *	6	12151588	0.	.0	.0
1	2110	255	0.	.0	.0 *	4	0445	922	0.	.0	.0 *	6	12201589	0.	.0	.0
1	2115	256	0.	.0	.0 *	4	0450	923	0.	.0	.0 *	6	12251590	0.	.0	.0
1	2120	257	0.	.0	.0 *	4	0455	924	0.	.0	.0 *	6	12301591	0.	.0	.0
1	2125	258	0.	.0	.0 *	4	0500	925	0.	.0	.0 *	6	12351592	0.	.0	.0
1	2130	259	0.	.0	.0 *	4	0505	926	0.	.0	.0 *	6	12401593	0.	.0	.0
1	2135	260	0.	.0	.0 *	4	0510	927	0.	.0	.0 *	6	12451594	0.	.0	.0
1	2140	261	0.	.0	.0 *	4	0515	928	0.	.0	.0 *	6	12501595	0.	.0	.0
1	2145	262	0.	.0	.0 *	4	0520	929	0.	.0	.0 *	6	12551596	0.	.0	.0
1	2150	263	0.	.0	.0 *	4	0525	930	0.	.0	.0 *	6	13001597	0.	.0	.0
1	2155	264	0.	.0	.0 *	4	0530	931	0.	.0	.0 *	6	13051598	0.	.0	.0
1	2200	265	0.	.0	.0 *	4	0535	932	0.	.0	.0 *	6	13101599	0.	.0	.0
1	2205	266	0.	.0	.0 *	4	0540	933	0.	.0	.0 *	6	13151600	0.	.0	.0
1	2210	267	0.	.0	.0 *	4	0545	934	0.	.0	.0 *	6	13201601	0.	.0	.0
1	2215	268	0.	.0	.0 *	4	0550	935	0.	.0	.0 *	6	13251602	0.	.0	.0
1	2220	269	0.	.0	.0 *	4	0555	936	0.	.0	.0 *	6	13301603	0.	.0	.0
1	2225	270	0.	.0	.0 *	4	0600	937	0.	.0	.0 *	6	13351604	0.	.0	.0
1	2230	271	0.	.0	.0 *	4	0605	938	0.	.0	.0 *	6	13401605	0.	.0	.0
1	2235	272	0.	.0	.0 *	4	0610	939	0.	.0	.0 *	6	13451606	0.	.0	.0
1	2240	273	0.	.0	.0 *	4	0615	940	0.	.0	.0 *	6	13501607	0.	.0	.0
1	2245	274	0.	.0	.0 *	4	0620	941	0.	.0	.0 *	6	13551608	0.	.0	.0
1	2250	275	0.	.0	.0 *	4	0625	942	0.	.0	.0 *	6	14001609	0.	.0	.0
1	2255	276	0.	.0	.0 *	4	0630	943	0.	.0	.0 *	6	14051610	0.	.0	.0
1	2300	277	0.	.0	.0 *	4	0635	944	0.	.0	.0 *	6	14101611	0.	.0	.0
1	2305	278	0.	.0	.0 *	4	0640	945	0.	.0	.0 *	6	14151612	0.	.0	.0
1	2310	279	0.	.0	.0 *	4	0645	946	0.	.0	.0 *	6	14201613	0.	.0	.0
1	2315	280	0.	.0	.0 *	4	0650	947	0.	.0	.0 *	6	14251614	0.	.0	.0
1	2320	281	0.	.0	.0 *	4	0655	948	0.	.0	.0 *	6	14301615	0.	.0	.0
1	2325	282	0.	.0	.0 *	4	0700	949	0.	.0	.0 *	6	14351616	0.	.0	.0
1	2330	283	0.	.0	.0 *	4	0705	950	0.	.0	.0 *	6	14401617	0.	.0	.0
1	2335	284	0.	.0	.0 *	4	0710	951	0.	.0	.0 *	6	14451618	0.	.0	.0
1	2340	285	0.	.0	.0 *	4	0715	952	0.	.0	.0 *	6	14501619	0.	.0	.0
1	2345	286	0.	.0	.0 *	4	0720	953	0.	.0	.0 *	6	14551620	0.	.0	.0
1	2350	287	0.	.0	.0 *	4	0725	954	0.	.0	.0 *	6	15001621	0.	.0	.0
1	2355	288	0.	.0	.0 *	4	0730	955	0.	.0	.0 *	6	15051622	0.	.0	.0
2	0000	289	0.	.0	.0 *	4	0735	956	0.	.0	.0 *	6	15101623	0.	.0	.0
2	0005	290	0.	.0	.0 *	4	0740	957	0.	.0	.0 *	6	15151624	0.	.0	.0
2	0010	291	0.	.0	.0 *	4	0745	958	0.	.0	.0 *	6	15201625	0.	.0	.0
2	0015	292	0.	.0	.0 *	4	0750	959	0.	.0	.0 *	6	15251626	0.	.0	.0
2	0020	293	0.	.0	.0 *	4	0755	960	0.	.0	.0 *	6	15301627	0.	.0	.0
2	0025	294	0.	.0	.0 *	4	0800	961	0.	.0	.0 *	6	15351628	0.	.0	.0
2	0030	295	0.	.0	.0 *	4	0805	962	0.	.0	.0 *	6	15401629	0.	.0	.0
2	0035	296	0.	.0	.0 *	4	0810	963	0.	.0	.0 *	6	15451630	0.	.0	.0
2	0040	297	0.	.0	.0 *	4	0815	964	0.	.0	.0 *	6	15501631	0.	.0	.0
2	0045	298	0.	.0	.0 *	4	0820	965	0.	.0	.0 *	6	15551632	0.	.0	.0
2	0050	299	0.	.0	.0 *	4	0825	966	0.	.0	.0 *	6	16001633	0.	.0	.0
2	0055	300	0.	.0	.0 *	4	0830	967	0.	.0	.0 *	6	16051634	0.	.0	.0
2	0100	301	0.	.0	.0 *	4	0835	968	0.	.0	.0 *	6	16101635	0.	.0	.0
2	0105	302	0.	.0	.0 *	4	0840	969	0.	.0	.0 *	6	16151636	0.	.0	.0
2	0110	303	0.	.0	.0 *	4	0845	970	0.	.0	.0 *	6	16201637	0.	.0	.0
2	0115	304	0.	.0	.0 *	4	0850	971	0.	.0	.0 *	6	16251638	0.	.0	.0
2	0120	305	0.	.0	.0 *	4	0855	972	0.	.0	.0 *	6	16301639	0.	.0	.0
2	0125	306	0.	.0	.0 *	4	0900	973	0.	.0	.0 *	6	16351640	0.	.0	.0
2	0130	307	0.	.0	.0 *	4	0905	974	0.	.0	.0 *	6	16401641	0.	.0	.0
2	0135	308	0.	.0	.0 *	4	0910	975	0.	.0	.0 *	6	16451642	0.	.0	.0
2	0140	309	0.	.0	.0 *	4	0915	976	0.	.0	.0 *	6	16501643	0.	.0	.0
2	0145	310	0.	.0	.0 *	4	0920	977	0.	.0	.0 *	6	16551644	0.	.0	.0
2	0150	311	0.	.0	.0 *	4	0925	978	0.	.0	.0 *	6	17001645	0.	.0	.0
2	0155	312	0.	.0	.0 *	4	0930	979	0.	.0	.0 *	6	17051646	0.	.0	.0
2	0200	313	0.	.0	.0 *	4	0935	980	0.	.0	.0 *	6	17101647	0.	.0	.0
2	0205	314	0.	.0	.0 *	4	0940	981	0.	.0	.0 *	6	17151648	0.	.0	.0
2	0210	315	0.	.0	.0 *	4	0945	982	0.	.0	.0 *	6	17201649	0.	.0	.0
2	0215	316	0.	.0	.0 *	4	0950	983	0.	.0	.0 *	6	17251650	0.	.0	.0
2	0220	317	0.	.0	.0 *	4	0955	984	0.	.0	.0 *	6	17301651	0.	.0	.0
2	0225	318	0.	.0	.0 *	4	1000	985	0.	.0	.0 *	6	17351652	0.	.0	.0
2	0230	319	0.	.0	.0 *	4	1005	986	0.	.0	.0 *	6	17401653	0.	.0	.0
2	0235	320	0.	.0	.0 *	4	1010	987	0.	.0	.0 *	6	17451654	0.	.0	.0
2	0240	321	0.	.0	.0 *	4	1015	988	0.	.0	.0 *	6	17501655	0.	.0	.0
2	0245	322	0.	.0	.0 *	4	1020	989	0.	.0	.0 *	6	17551656	0.	.0	.0
2	0250	323	0.	.0	.0 *	4	1025	990	0.	.0	.0 *	6	18001657	0.	.0	.0
2	0255	324	0.	.0	.0 *	4	1030	991	0.	.0	.0 *	6	18051658	0.	.0	.0
2	0300	325	0.	.0	.0 *	4	1035	992	0.	.0	.0 *	6	18101659	0.	.0	.0
2	0305	326	0.	.0	.0 *	4	1040	993	0.	.0	.0 *	6	18151660	0.	.0	.0
2	0310	327	0.	.0	.0 *	4	1045	994	0.	.0	.0 *	6	18201661	0.	.0	.0
2	0315	328	0.	.0	.0 *	4	1050	995	0.	.0	.0 *	6	18251662	0.	.0	.0
2	0320	329	0.	.0	.0 *	4	1055	996	0.	.0	.0 *	6	18301663	0.	.0	.0
2	0325	330	0.	.0	.0 *	4	1100	997	0.	.0	.0 *	6	18351664	0.	.0	.0
2	0330	331	0.	.0	.0 *	4	1105	998	0.	.0	.0 *	6	18401665	0.	.0	.0
2	0335	332	0.	.0	.0 *	4	1110	999	0.	.0	.0 *	6	18451666	0.	.0	.0
2	0340	333	0.	.0	.0 *	4	11151000		0.	.0	.0 *	6	18501667	0.	.0	.0

2	0345	334	0.	.0	.0 *	4	11201001	0.	.0	.0 *	6	18551668	0.	.0	.0
2	0350	335	0.	.0	.0 *	4	11251002	0.	.0	.0 *	6	19001669	0.	.0	.0
2	0355	336	0.	.0	.0 *	4	11301003	0.	.0	.0 *	6	19051670	0.	.0	.0
2	0400	337	0.	.0	.0 *	4	11351004	0.	.0	.0 *	6	19101671	0.	.0	.0
2	0405	338	0.	.0	.0 *	4	11401005	0.	.0	.0 *	6	19151672	0.	.0	.0
2	0410	339	0.	.0	.0 *	4	11451006	0.	.0	.0 *	6	19201673	0.	.0	.0
2	0415	340	0.	.0	.0 *	4	11501007	0.	.0	.0 *	6	19251674	0.	.0	.0
2	0420	341	0.	.0	.0 *	4	11551008	0.	.0	.0 *	6	19301675	0.	.0	.0
2	0425	342	0.	.0	.0 *	4	12001009	0.	.0	.0 *	6	19351676	0.	.0	.0
2	0430	343	0.	.0	.0 *	4	12051010	0.	.0	.0 *	6	19401677	0.	.0	.0
2	0435	344	0.	.0	.0 *	4	12101011	0.	.0	.0 *	6	19451678	0.	.0	.0
2	0440	345	0.	.0	.0 *	4	12151012	0.	.0	.0 *	6	19501679	0.	.0	.0
2	0445	346	0.	.0	.0 *	4	12201013	0.	.0	.0 *	6	19551680	0.	.0	.0
2	0450	347	0.	.0	.0 *	4	12251014	0.	.0	.0 *	6	20001681	0.	.0	.0
2	0455	348	0.	.0	.0 *	4	12301015	0.	.0	.0 *	6	20051682	0.	.0	.0
2	0500	349	0.	.0	.0 *	4	12351016	0.	.0	.0 *	6	20101683	0.	.0	.0
2	0505	350	0.	.0	.0 *	4	12401017	0.	.0	.0 *	6	20151684	0.	.0	.0
2	0510	351	0.	.0	.0 *	4	12451018	0.	.0	.0 *	6	20201685	0.	.0	.0
2	0515	352	0.	.0	.0 *	4	12501019	0.	.0	.0 *	6	20251686	0.	.0	.0
2	0520	353	0.	.0	.0 *	4	12551020	0.	.0	.0 *	6	20301687	0.	.0	.0
2	0525	354	0.	.0	.0 *	4	13001021	0.	.0	.0 *	6	20351688	0.	.0	.0
2	0530	355	0.	.0	.0 *	4	13051022	0.	.0	.0 *	6	20401689	0.	.0	.0
2	0535	356	0.	.0	.0 *	4	13101023	0.	.0	.0 *	6	20451690	0.	.0	.0
2	0540	357	0.	.0	.0 *	4	13151024	0.	.0	.0 *	6	20501691	0.	.0	.0
2	0545	358	0.	.0	.0 *	4	13201025	0.	.0	.0 *	6	20551692	0.	.0	.0
2	0550	359	0.	.0	.0 *	4	13251026	0.	.0	.0 *	6	21001693	0.	.0	.0
2	0555	360	0.	.0	.0 *	4	13301027	0.	.0	.0 *	6	21051694	0.	.0	.0
2	0600	361	0.	.0	.0 *	4	13351028	0.	.0	.0 *	6	21101695	0.	.0	.0
2	0605	362	0.	.0	.0 *	4	13401029	0.	.0	.0 *	6	21151696	0.	.0	.0
2	0610	363	0.	.0	.0 *	4	13451030	0.	.0	.0 *	6	21201697	0.	.0	.0
2	0615	364	0.	.0	.0 *	4	13501031	0.	.0	.0 *	6	21251698	0.	.0	.0
2	0620	365	0.	.0	.0 *	4	13551032	0.	.0	.0 *	6	21301699	0.	.0	.0
2	0625	366	0.	.0	.0 *	4	14001033	0.	.0	.0 *	6	21351700	0.	.0	.0
2	0630	367	0.	.0	.0 *	4	14051034	0.	.0	.0 *	6	21401701	0.	.0	.0
2	0635	368	0.	.0	.0 *	4	14101035	0.	.0	.0 *	6	21451702	0.	.0	.0
2	0640	369	0.	.0	.0 *	4	14151036	0.	.0	.0 *	6	21501703	0.	.0	.0
2	0645	370	0.	.0	.0 *	4	14201037	0.	.0	.0 *	6	21551704	0.	.0	.0
2	0650	371	0.	.0	.0 *	4	14251038	0.	.0	.0 *	6	22001705	0.	.0	.0
2	0655	372	0.	.0	.0 *	4	14301039	0.	.0	.0 *	6	22051706	0.	.0	.0
2	0700	373	0.	.0	.0 *	4	14351040	0.	.0	.0 *	6	22101707	0.	.0	.0
2	0705	374	0.	.0	.0 *	4	14401041	0.	.0	.0 *	6	22151708	0.	.0	.0
2	0710	375	0.	.0	.0 *	4	14451042	0.	.0	.0 *	6	22201709	0.	.0	.0
2	0715	376	0.	.0	.0 *	4	14501043	0.	.0	.0 *	6	22251710	0.	.0	.0
2	0720	377	0.	.0	.0 *	4	14551044	0.	.0	.0 *	6	22301711	0.	.0	.0
2	0725	378	0.	.0	.0 *	4	15001045	0.	.0	.0 *	6	22351712	0.	.0	.0
2	0730	379	0.	.0	.0 *	4	15051046	0.	.0	.0 *	6	22401713	0.	.0	.0
2	0735	380	0.	.0	.0 *	4	15101047	0.	.0	.0 *	6	22451714	0.	.0	.0
2	0740	381	0.	.0	.0 *	4	15151048	0.	.0	.0 *	6	22501715	0.	.0	.0
2	0745	382	0.	.0	.0 *	4	15201049	0.	.0	.0 *	6	22551716	0.	.0	.0
2	0750	383	0.	.0	.0 *	4	15251050	0.	.0	.0 *	6	23001717	0.	.0	.0
2	0755	384	0.	.0	.0 *	4	15301051	0.	.0	.0 *	6	23051718	0.	.0	.0
2	0800	385	0.	.0	.0 *	4	15351052	0.	.0	.0 *	6	23101719	0.	.0	.0
2	0805	386	0.	.0	.0 *	4	15401053	0.	.0	.0 *	6	23151720	0.	.0	.0
2	0810	387	0.	.0	.0 *	4	15451054	0.	.0	.0 *	6	23201721	0.	.0	.0
2	0815	388	0.	.0	.0 *	4	15501055	0.	.0	.0 *	6	23251722	0.	.0	.0
2	0820	389	0.	.0	.0 *	4	15551056	0.	.0	.0 *	6	23301723	0.	.0	.0
2	0825	390	0.	.0	.0 *	4	16001057	0.	.0	.0 *	6	23351724	0.	.0	.0
2	0830	391	0.	.0	.0 *	4	16051058	0.	.0	.0 *	6	23401725	0.	.0	.0
2	0835	392	0.	.0	.0 *	4	16101059	0.	.0	.0 *	6	23451726	0.	.0	.0
2	0840	393	0.	.0	.0 *	4	16151060	0.	.0	.0 *	6	23501727	0.	.0	.0
2	0845	394	0.	.0	.0 *	4	16201061	0.	.0	.0 *	6	23551728	0.	.0	.0
2	0850	395	0.	.0	.0 *	4	16251062	0.	.0	.0 *	7	00001729	0.	.0	.0
2	0855	396	0.	.0	.0 *	4	16301063	0.	.0	.0 *	7	00051730	0.	.0	.0
2	0900	397	0.	.0	.0 *	4	16351064	0.	.0	.0 *	7	00101731	0.	.0	.0
2	0905	398	0.	.0	.0 *	4	16401065	0.	.0	.0 *	7	00151732	0.	.0	.0
2	0910	399	0.	.0	.0 *	4	16451066	0.	.0	.0 *	7	00201733	0.	.0	.0
2	0915	400	0.	.0	.0 *	4	16501067	0.	.0	.0 *	7	00251734	0.	.0	.0
2	0920	401	0.	.0	.0 *	4	16551068	0.	.0	.0 *	7	00301735	0.	.0	.0
2	0925	402	0.	.0	.0 *	4	17001069	0.	.0	.0 *	7	00351736	0.	.0	.0
2	0930	403	0.	.0	.0 *	4	17051070	0.	.0	.0 *	7	00401737	0.	.0	.0
2	0935	404	0.	.0	.0 *	4	17101071	0.	.0	.0 *	7	00451738	0.	.0	.0
2	0940	405	0.	.0	.0 *	4	17151072	0.	.0	.0 *	7	00501739	0.	.0	.0
2	0945	406	0.	.0	.0 *	4	17201073	0.	.0	.0 *	7	00551740	0.	.0	.0
2	0950	407	0.	.0	.0 *	4	17251074	0.	.0	.0 *	7	01001741	0.	.0	.0
2	0955	408	0.	.0	.0 *	4	17301075	0.	.0	.0 *	7	01051742	0.	.0	.0
2	1000	409	0.	.0	.0 *	4	17351076	0.	.0	.0 *	7	01101743	0.	.0	.0
2	1005	410	0.	.0	.0 *	4	17401077	0.	.0	.0 *	7	01151744	0.	.0	.0
2	1010	411	0.	.0	.0 *	4	17451078	0.	.0	.0 *	7	01201745	0.	.0	.0
2	1015	412	0.	.0	.0 *	4	17501079	0.	.0	.0 *	7	01251746	0.	.0	.0
2	1020	413	0.	.0	.0 *	4	17551080	0.	.0	.0 *	7	01301747	0.	.0	.0
2	1025	414	0.	.0	.0 *	4	18001081	0.	.0	.0 *	7	01351748	0.	.0	.0
2	1030	415	0.	.0	.0 *	4	18051082	0.	.0	.0 *	7	01401749	0.	.0	.0
2	1035	416	0.	.0	.0 *	4	18101083	0.	.0	.0 *	7	01451750	0.	.0	.0
2	1040	417	0.	.0	.0 *	4	18151084	0.	.0	.0 *	7	01501751	0.	.0	.0
2	1045	418	0.	.0	.0 *	4	18201085	0.	.0	.0 *	7	01551752	0.	.0	.0
2	1050	419	0.	.0	.0 *	4	18251086	0.	.0	.0 *	7	02001753	0.	.0	.0
2	1055	420	0.	.0	.0 *	4	18301087	0.	.0	.0 *	7	02051754	0.	.0	.0
2	1100	421	0.	.0	.0 *	4	18351088	0.	.0	.0 *	7	02101755	0.	.0	.0
2	1105	422	0.	.0	.0 *	4	18401089	0.	.0	.0 *	7	02151756	0.	.0	.0

2	1110	423	0.	.0	.0 * 4	18451090	0.	.0	.0 * 7	02201757	0.	.0	.0
2	1115	424	0.	.0	.0 * 4	18501091	0.	.0	.0 * 7	02251758	0.	.0	.0
2	1120	425	0.	.0	.0 * 4	18551092	0.	.0	.0 * 7	02301759	0.	.0	.0
2	1125	426	0.	.0	.0 * 4	19001093	0.	.0	.0 * 7	02351760	0.	.0	.0
2	1130	427	0.	.0	.0 * 4	19051094	0.	.0	.0 * 7	02401761	0.	.0	.0
2	1135	428	0.	.0	.0 * 4	19101095	0.	.0	.0 * 7	02451762	0.	.0	.0
2	1140	429	0.	.0	.0 * 4	19151096	0.	.0	.0 * 7	02501763	0.	.0	.0
2	1145	430	0.	.0	.0 * 4	19201097	0.	.0	.0 * 7	02551764	0.	.0	.0
2	1150	431	0.	.0	.0 * 4	19251098	0.	.0	.0 * 7	03001765	0.	.0	.0
2	1155	432	0.	.0	.0 * 4	19301099	0.	.0	.0 * 7	03051766	0.	.0	.0
2	1200	433	0.	.0	.0 * 4	19351100	0.	.0	.0 * 7	03101767	0.	.0	.0
2	1205	434	0.	.0	.0 * 4	19401101	0.	.0	.0 * 7	03151768	0.	.0	.0
2	1210	435	0.	.0	.0 * 4	19451102	0.	.0	.0 * 7	03201769	0.	.0	.0
2	1215	436	0.	.0	.0 * 4	19501103	0.	.0	.0 * 7	03251770	0.	.0	.0
2	1220	437	0.	.0	.0 * 4	19551104	0.	.0	.0 * 7	03301771	0.	.0	.0
2	1225	438	0.	.0	.0 * 4	20001105	0.	.0	.0 * 7	03351772	0.	.0	.0
2	1230	439	0.	.0	.0 * 4	20051106	0.	.0	.0 * 7	03401773	0.	.0	.0
2	1235	440	0.	.0	.0 * 4	20101107	0.	.0	.0 * 7	03451774	0.	.0	.0
2	1240	441	0.	.0	.0 * 4	20151108	0.	.0	.0 * 7	03501775	0.	.0	.0
2	1245	442	0.	.0	.0 * 4	20201109	0.	.0	.0 * 7	03551776	0.	.0	.0
2	1250	443	0.	.0	.0 * 4	20251110	0.	.0	.0 * 7	04001777	0.	.0	.0
2	1255	444	0.	.0	.0 * 4	20301111	0.	.0	.0 * 7	04051778	0.	.0	.0
2	1300	445	0.	.0	.0 * 4	20351112	0.	.0	.0 * 7	04101779	0.	.0	.0
2	1305	446	0.	.0	.0 * 4	20401113	0.	.0	.0 * 7	04151780	0.	.0	.0
2	1310	447	0.	.0	.0 * 4	20451114	0.	.0	.0 * 7	04201781	0.	.0	.0
2	1315	448	0.	.0	.0 * 4	20501115	0.	.0	.0 * 7	04251782	0.	.0	.0
2	1320	449	0.	.0	.0 * 4	20551116	0.	.0	.0 * 7	04301783	0.	.0	.0
2	1325	450	0.	.0	.0 * 4	21001117	0.	.0	.0 * 7	04351784	0.	.0	.0
2	1330	451	0.	.0	.0 * 4	21051118	0.	.0	.0 * 7	04401785	0.	.0	.0
2	1335	452	0.	.0	.0 * 4	21101119	0.	.0	.0 * 7	04451786	0.	.0	.0
2	1340	453	0.	.0	.0 * 4	21151120	0.	.0	.0 * 7	04501787	0.	.0	.0
2	1345	454	0.	.0	.0 * 4	21201121	0.	.0	.0 * 7	04551788	0.	.0	.0
2	1350	455	0.	.0	.0 * 4	21251122	0.	.0	.0 * 7	05001789	0.	.0	.0
2	1355	456	0.	.0	.0 * 4	21301123	0.	.0	.0 * 7	05051790	0.	.0	.0
2	1400	457	0.	.0	.0 * 4	21351124	0.	.0	.0 * 7	05101791	0.	.0	.0
2	1405	458	0.	.0	.0 * 4	21401125	0.	.0	.0 * 7	05151792	0.	.0	.0
2	1410	459	0.	.0	.0 * 4	21451126	0.	.0	.0 * 7	05201793	0.	.0	.0
2	1415	460	0.	.0	.0 * 4	21501127	0.	.0	.0 * 7	05251794	0.	.0	.0
2	1420	461	0.	.0	.0 * 4	21551128	0.	.0	.0 * 7	05301795	0.	.0	.0
2	1425	462	0.	.0	.0 * 4	22001129	0.	.0	.0 * 7	05351796	0.	.0	.0
2	1430	463	0.	.0	.0 * 4	22051130	0.	.0	.0 * 7	05401797	0.	.0	.0
2	1435	464	0.	.0	.0 * 4	22101131	0.	.0	.0 * 7	05451798	0.	.0	.0
2	1440	465	0.	.0	.0 * 4	22151132	0.	.0	.0 * 7	05501799	0.	.0	.0
2	1445	466	0.	.0	.0 * 4	22201133	0.	.0	.0 * 7	05551800	0.	.0	.0
2	1450	467	0.	.0	.0 * 4	22251134	0.	.0	.0 * 7	06001801	0.	.0	.0
2	1455	468	0.	.0	.0 * 4	22301135	0.	.0	.0 * 7	06051802	0.	.0	.0
2	1500	469	0.	.0	.0 * 4	22351136	0.	.0	.0 * 7	06101803	0.	.0	.0
2	1505	470	0.	.0	.0 * 4	22401137	0.	.0	.0 * 7	06151804	0.	.0	.0
2	1510	471	0.	.0	.0 * 4	22451138	0.	.0	.0 * 7	06201805	0.	.0	.0
2	1515	472	0.	.0	.0 * 4	22501139	0.	.0	.0 * 7	06251806	0.	.0	.0
2	1520	473	0.	.0	.0 * 4	22551140	0.	.0	.0 * 7	06301807	0.	.0	.0
2	1525	474	0.	.0	.0 * 4	23001141	0.	.0	.0 * 7	06351808	0.	.0	.0
2	1530	475	0.	.0	.0 * 4	23051142	0.	.0	.0 * 7	06401809	0.	.0	.0
2	1535	476	0.	.0	.0 * 4	23101143	0.	.0	.0 * 7	06451810	0.	.0	.0
2	1540	477	0.	.0	.0 * 4	23151144	0.	.0	.0 * 7	06501811	0.	.0	.0
2	1545	478	0.	.0	.0 * 4	23201145	0.	.0	.0 * 7	06551812	0.	.0	.0
2	1550	479	0.	.0	.0 * 4	23251146	0.	.0	.0 * 7	07001813	0.	.0	.0
2	1555	480	0.	.0	.0 * 4	23301147	0.	.0	.0 * 7	07051814	0.	.0	.0
2	1600	481	0.	.0	.0 * 4	23351148	0.	.0	.0 * 7	07101815	0.	.0	.0
2	1605	482	0.	.0	.0 * 4	23401149	0.	.0	.0 * 7	07151816	0.	.0	.0
2	1610	483	0.	.0	.0 * 4	23451150	0.	.0	.0 * 7	07201817	0.	.0	.0
2	1615	484	0.	.0	.0 * 4	23501151	0.	.0	.0 * 7	07251818	0.	.0	.0
2	1620	485	0.	.0	.0 * 4	23551152	0.	.0	.0 * 7	07301819	0.	.0	.0
2	1625	486	0.	.0	.0 * 5	00001153	0.	.0	.0 * 7	07351820	0.	.0	.0
2	1630	487	0.	.0	.0 * 5	00051154	0.	.0	.0 * 7	07401821	0.	.0	.0
2	1635	488	0.	.0	.0 * 5	00101155	0.	.0	.0 * 7	07451822	0.	.0	.0
2	1640	489	0.	.0	.0 * 5	00151156	0.	.0	.0 * 7	07501823	0.	.0	.0
2	1645	490	0.	.0	.0 * 5	00201157	0.	.0	.0 * 7	07551824	0.	.0	.0
2	1650	491	0.	.0	.0 * 5	00251158	0.	.0	.0 * 7	08001825	0.	.0	.0
2	1655	492	0.	.0	.0 * 5	00301159	0.	.0	.0 * 7	08051826	0.	.0	.0
2	1700	493	0.	.0	.0 * 5	00351160	0.	.0	.0 * 7	08101827	0.	.0	.0
2	1705	494	0.	.0	.0 * 5	00401161	0.	.0	.0 * 7	08151828	0.	.0	.0
2	1710	495	0.	.0	.0 * 5	00451162	0.	.0	.0 * 7	08201829	0.	.0	.0
2	1715	496	0.	.0	.0 * 5	00501163	0.	.0	.0 * 7	08251830	0.	.0	.0
2	1720	497	0.	.0	.0 * 5	00551164	0.	.0	.0 * 7	08301831	0.	.0	.0
2	1725	498	0.	.0	.0 * 5	01001165	0.	.0	.0 * 7	08351832	0.	.0	.0
2	1730	499	0.	.0	.0 * 5	01051166	0.	.0	.0 * 7	08401833	0.	.0	.0
2	1735	500	0.	.0	.0 * 5	01101167	0.	.0	.0 * 7	08451834	0.	.0	.0
2	1740	501	0.	.0	.0 * 5	01151168	0.	.0	.0 * 7	08501835	0.	.0	.0
2	1745	502	0.	.0	.0 * 5	01201169	0.	.0	.0 * 7	08551836	0.	.0	.0
2	1750	503	0.	.0	.0 * 5	01251170	0.	.0	.0 * 7	09001837	0.	.0	.0
2	1755	504	0.	.0	.0 * 5	01301171	0.	.0	.0 * 7	09051838	0.	.0	.0
2	1800	505	0.	.0	.0 * 5	01351172	0.	.0	.0 * 7	09101839	0.	.0	.0
2	1805	506	0.	.0	.0 * 5	01401173	0.	.0	.0 * 7	09151840	0.	.0	.0
2	1810	507	0.	.0	.0 * 5	01451174	0.	.0	.0 * 7	09201841	0.	.0	.0
2	1815	508	0.	.0	.0 * 5	01501175	0.	.0	.0 * 7	09251842	0.	.0	.0
2	1820	509	0.	.0	.0 * 5	01551176	0.	.0	.0 * 7	09301843	0.	.0	.0
2	1825	510	0.	.0	.0 * 5	02001177	0.	.0	.0 * 7	09351844	0.	.0	.0
2	1830	511	0.	.0	.0 * 5	02051178	0.	.0	.0 * 7	09401845	0.	.0	.0

2	1835 512	0.	.0	.0 * 5	02101179	0.	.0	.0 * 7	09451846	0.	.0	.0
2	1840 513	0.	.0	.0 * 5	02151180	0.	.0	.0 * 7	09501847	0.	.0	.0
2	1845 514	0.	.0	.0 * 5	02201181	0.	.0	.0 * 7	09551848	0.	.0	.0
2	1850 515	0.	.0	.0 * 5	02251182	0.	.0	.0 * 7	10001849	0.	.0	.0
2	1855 516	0.	.0	.0 * 5	02301183	0.	.0	.0 * 7	10051850	0.	.0	.0
2	1900 517	0.	.0	.0 * 5	02351184	0.	.0	.0 * 7	10101851	0.	.0	.0
2	1905 518	0.	.0	.0 * 5	02401185	0.	.0	.0 * 7	10151852	0.	.0	.0
2	1910 519	0.	.0	.0 * 5	02451186	0.	.0	.0 * 7	10201853	0.	.0	.0
2	1915 520	0.	.0	.0 * 5	02501187	0.	.0	.0 * 7	10251854	0.	.0	.0
2	1920 521	0.	.0	.0 * 5	02551188	0.	.0	.0 * 7	10301855	0.	.0	.0
2	1925 522	0.	.0	.0 * 5	03001189	0.	.0	.0 * 7	10351856	0.	.0	.0
2	1930 523	0.	.0	.0 * 5	03051190	0.	.0	.0 * 7	10401857	0.	.0	.0
2	1935 524	0.	.0	.0 * 5	03101191	0.	.0	.0 * 7	10451858	0.	.0	.0
2	1940 525	0.	.0	.0 * 5	03151192	0.	.0	.0 * 7	10501859	0.	.0	.0
2	1945 526	0.	.0	.0 * 5	03201193	0.	.0	.0 * 7	10551860	0.	.0	.0
2	1950 527	0.	.0	.0 * 5	03251194	0.	.0	.0 * 7	11001861	0.	.0	.0
2	1955 528	0.	.0	.0 * 5	03301195	0.	.0	.0 * 7	11051862	0.	.0	.0
2	2000 529	0.	.0	.0 * 5	03351196	0.	.0	.0 * 7	11101863	0.	.0	.0
2	2005 530	0.	.0	.0 * 5	03401197	0.	.0	.0 * 7	11151864	0.	.0	.0
2	2010 531	0.	.0	.0 * 5	03451198	0.	.0	.0 * 7	11201865	0.	.0	.0
2	2015 532	0.	.0	.0 * 5	03501199	0.	.0	.0 * 7	11251866	0.	.0	.0
2	2020 533	0.	.0	.0 * 5	03551200	0.	.0	.0 * 7	11301867	0.	.0	.0
2	2025 534	0.	.0	.0 * 5	04001201	0.	.0	.0 * 7	11351868	0.	.0	.0
2	2030 535	0.	.0	.0 * 5	04051202	0.	.0	.0 * 7	11401869	0.	.0	.0
2	2035 536	0.	.0	.0 * 5	04101203	0.	.0	.0 * 7	11451870	0.	.0	.0
2	2040 537	0.	.0	.0 * 5	04151204	0.	.0	.0 * 7	11501871	0.	.0	.0
2	2045 538	0.	.0	.0 * 5	04201205	0.	.0	.0 * 7	11551872	0.	.0	.0
2	2050 539	0.	.0	.0 * 5	04251206	0.	.0	.0 * 7	12001873	0.	.0	.0
2	2055 540	0.	.0	.0 * 5	04301207	0.	.0	.0 * 7	12051874	0.	.0	.0
2	2100 541	0.	.0	.0 * 5	04351208	0.	.0	.0 * 7	12101875	0.	.0	.0
2	2105 542	0.	.0	.0 * 5	04401209	0.	.0	.0 * 7	12151876	0.	.0	.0
2	2110 543	0.	.0	.0 * 5	04451210	0.	.0	.0 * 7	12201877	0.	.0	.0
2	2115 544	0.	.0	.0 * 5	04501211	0.	.0	.0 * 7	12251878	0.	.0	.0
2	2120 545	0.	.0	.0 * 5	04551212	0.	.0	.0 * 7	12301879	0.	.0	.0
2	2125 546	0.	.0	.0 * 5	05001213	0.	.0	.0 * 7	12351880	0.	.0	.0
2	2130 547	0.	.0	.0 * 5	05051214	0.	.0	.0 * 7	12401881	0.	.0	.0
2	2135 548	0.	.0	.0 * 5	05101215	0.	.0	.0 * 7	12451882	0.	.0	.0
2	2140 549	0.	.0	.0 * 5	05151216	0.	.0	.0 * 7	12501883	0.	.0	.0
2	2145 550	0.	.0	.0 * 5	05201217	0.	.0	.0 * 7	12551884	0.	.0	.0
2	2150 551	0.	.0	.0 * 5	05251218	0.	.0	.0 * 7	13001885	0.	.0	.0
2	2155 552	0.	.0	.0 * 5	05301219	0.	.0	.0 * 7	13051886	0.	.0	.0
2	2200 553	0.	.0	.0 * 5	05351220	0.	.0	.0 * 7	13101887	0.	.0	.0
2	2205 554	0.	.0	.0 * 5	05401221	0.	.0	.0 * 7	13151888	0.	.0	.0
2	2210 555	0.	.0	.0 * 5	05451222	0.	.0	.0 * 7	13201889	0.	.0	.0
2	2215 556	0.	.0	.0 * 5	05501223	0.	.0	.0 * 7	13251890	0.	.0	.0
2	2220 557	0.	.0	.0 * 5	05551224	0.	.0	.0 * 7	13301891	0.	.0	.0
2	2225 558	0.	.0	.0 * 5	06001225	0.	.0	.0 * 7	13351892	0.	.0	.0
2	2230 559	0.	.0	.0 * 5	06051226	0.	.0	.0 * 7	13401893	0.	.0	.0
2	2235 560	0.	.0	.0 * 5	06101227	0.	.0	.0 * 7	13451894	0.	.0	.0
2	2240 561	0.	.0	.0 * 5	06151228	0.	.0	.0 * 7	13501895	0.	.0	.0
2	2245 562	0.	.0	.0 * 5	06201229	0.	.0	.0 * 7	13551896	0.	.0	.0
2	2250 563	0.	.0	.0 * 5	06251230	0.	.0	.0 * 7	14001897	0.	.0	.0
2	2255 564	0.	.0	.0 * 5	06301231	0.	.0	.0 * 7	14051898	0.	.0	.0
2	2300 565	0.	.0	.0 * 5	06351232	0.	.0	.0 * 7	14101899	0.	.0	.0
2	2305 566	0.	.0	.0 * 5	06401233	0.	.0	.0 * 7	14151900	0.	.0	.0
2	2310 567	0.	.0	.0 * 5	06451234	0.	.0	.0 * 7	14201901	0.	.0	.0
2	2315 568	0.	.0	.0 * 5	06501235	0.	.0	.0 * 7	14251902	0.	.0	.0
2	2320 569	0.	.0	.0 * 5	06551236	0.	.0	.0 * 7	14301903	0.	.0	.0
2	2325 570	0.	.0	.0 * 5	07001237	0.	.0	.0 * 7	14351904	0.	.0	.0
2	2330 571	0.	.0	.0 * 5	07051238	0.	.0	.0 * 7	14401905	0.	.0	.0
2	2335 572	0.	.0	.0 * 5	07101239	0.	.0	.0 * 7	14451906	0.	.0	.0
2	2340 573	0.	.0	.0 * 5	07151240	0.	.0	.0 * 7	14501907	0.	.0	.0
2	2345 574	0.	.0	.0 * 5	07201241	0.	.0	.0 * 7	14551908	0.	.0	.0
2	2350 575	0.	.0	.0 * 5	07251242	0.	.0	.0 * 7	15001909	0.	.0	.0
2	2355 576	0.	.0	.0 * 5	07301243	0.	.0	.0 * 7	15051910	0.	.0	.0
3	0000 577	0.	.0	.0 * 5	07351244	0.	.0	.0 * 7	15101911	0.	.0	.0
3	0005 578	0.	.0	.0 * 5	07401245	0.	.0	.0 * 7	15151912	0.	.0	.0
3	0010 579	0.	.0	.0 * 5	07451246	0.	.0	.0 * 7	15201913	0.	.0	.0
3	0015 580	0.	.0	.0 * 5	07501247	0.	.0	.0 * 7	15251914	0.	.0	.0
3	0020 581	0.	.0	.0 * 5	07551248	0.	.0	.0 * 7	15301915	0.	.0	.0
3	0025 582	0.	.0	.0 * 5	08001249	0.	.0	.0 * 7	15351916	0.	.0	.0
3	0030 583	0.	.0	.0 * 5	08051250	0.	.0	.0 * 7	15401917	0.	.0	.0
3	0035 584	0.	.0	.0 * 5	08101251	0.	.0	.0 * 7	15451918	0.	.0	.0
3	0040 585	0.	.0	.0 * 5	08151252	0.	.0	.0 * 7	15501919	0.	.0	.0
3	0045 586	0.	.0	.0 * 5	08201253	0.	.0	.0 * 7	15551920	0.	.0	.0
3	0050 587	0.	.0	.0 * 5	08251254	0.	.0	.0 * 7	16001921	0.	.0	.0
3	0055 588	0.	.0	.0 * 5	08301255	0.	.0	.0 * 7	16051922	0.	.0	.0
3	0100 589	0.	.0	.0 * 5	08351256	0.	.0	.0 * 7	16101923	0.	.0	.0
3	0105 590	0.	.0	.0 * 5	08401257	0.	.0	.0 * 7	16151924	0.	.0	.0
3	0110 591	0.	.0	.0 * 5	08451258	0.	.0	.0 * 7	16201925	0.	.0	.0
3	0115 592	0.	.0	.0 * 5	08501259	0.	.0	.0 * 7	16251926	0.	.0	.0
3	0120 593	0.	.0	.0 * 5	08551260	0.	.0	.0 * 7	16301927	0.	.0	.0
3	0125 594	0.	.0	.0 * 5	09001261	0.	.0	.0 * 7	16351928	0.	.0	.0
3	0130 595	0.	.0	.0 * 5	09051262	0.	.0	.0 * 7	16401929	0.	.0	.0
3	0135 596	0.	.0	.0 * 5	09101263	0.	.0	.0 * 7	16451930	0.	.0	.0
3	0140 597	0.	.0	.0 * 5	09151264	0.	.0	.0 * 7	16501931	0.	.0	.0
3	0145 598	0.	.0	.0 * 5	09201265	0.	.0	.0 * 7	16551932	0.	.0	.0
3	0150 599	0.	.0	.0 * 5	09251266	0.	.0	.0 * 7	17001933	0.	.0	.0
3	0155 600	0.	.0	.0 * 5	09301267	0.	.0	.0 * 7	17051934	0.	.0	.0

3	0200	601	0.	.0	.0 *	5	09351268	0.	.0	.0 *	7	17101935	0.	.0	.0
3	0205	602	0.	.0	.0 *	5	09401269	0.	.0	.0 *	7	17151936	0.	.0	.0
3	0210	603	0.	.0	.0 *	5	09451270	0.	.0	.0 *	7	17201937	0.	.0	.0
3	0215	604	0.	.0	.0 *	5	09501271	0.	.0	.0 *	7	17251938	0.	.0	.0
3	0220	605	0.	.0	.0 *	5	09551272	0.	.0	.0 *	7	17301939	0.	.0	.0
3	0225	606	0.	.0	.0 *	5	10001273	0.	.0	.0 *	7	17351940	0.	.0	.0
3	0230	607	0.	.0	.0 *	5	10051274	0.	.0	.0 *	7	17401941	0.	.0	.0
3	0235	608	0.	.0	.0 *	5	10101275	0.	.0	.0 *	7	17451942	0.	.0	.0
3	0240	609	0.	.0	.0 *	5	10151276	0.	.0	.0 *	7	17501943	0.	.0	.0
3	0245	610	0.	.0	.0 *	5	10201277	0.	.0	.0 *	7	17551944	0.	.0	.0
3	0250	611	0.	.0	.0 *	5	10251278	0.	.0	.0 *	7	18001945	0.	.0	.0
3	0255	612	0.	.0	.0 *	5	10301279	0.	.0	.0 *	7	18051946	0.	.0	.0
3	0300	613	0.	.0	.0 *	5	10351280	0.	.0	.0 *	7	18101947	0.	.0	.0
3	0305	614	0.	.0	.0 *	5	10401281	0.	.0	.0 *	7	18151948	0.	.0	.0
3	0310	615	0.	.0	.0 *	5	10451282	0.	.0	.0 *	7	18201949	0.	.0	.0
3	0315	616	0.	.0	.0 *	5	10501283	0.	.0	.0 *	7	18251950	0.	.0	.0
3	0320	617	0.	.0	.0 *	5	10551284	0.	.0	.0 *	7	18301951	0.	.0	.0
3	0325	618	0.	.0	.0 *	5	11001285	0.	.0	.0 *	7	18351952	0.	.0	.0
3	0330	619	0.	.0	.0 *	5	11051286	0.	.0	.0 *	7	18401953	0.	.0	.0
3	0335	620	0.	.0	.0 *	5	11101287	0.	.0	.0 *	7	18451954	0.	.0	.0
3	0340	621	0.	.0	.0 *	5	11151288	0.	.0	.0 *	7	18501955	0.	.0	.0
3	0345	622	0.	.0	.0 *	5	11201289	0.	.0	.0 *	7	18551956	0.	.0	.0
3	0350	623	0.	.0	.0 *	5	11251290	0.	.0	.0 *	7	19001957	0.	.0	.0
3	0355	624	0.	.0	.0 *	5	11301291	0.	.0	.0 *	7	19051958	0.	.0	.0
3	0400	625	0.	.0	.0 *	5	11351292	0.	.0	.0 *	7	19101959	0.	.0	.0
3	0405	626	0.	.0	.0 *	5	11401293	0.	.0	.0 *	7	19151960	0.	.0	.0
3	0410	627	0.	.0	.0 *	5	11451294	0.	.0	.0 *	7	19201961	0.	.0	.0
3	0415	628	0.	.0	.0 *	5	11501295	0.	.0	.0 *	7	19251962	0.	.0	.0
3	0420	629	0.	.0	.0 *	5	11551296	0.	.0	.0 *	7	19301963	0.	.0	.0
3	0425	630	0.	.0	.0 *	5	12001297	0.	.0	.0 *	7	19351964	0.	.0	.0
3	0430	631	0.	.0	.0 *	5	12051298	0.	.0	.0 *	7	19401965	0.	.0	.0
3	0435	632	0.	.0	.0 *	5	12101299	0.	.0	.0 *	7	19451966	0.	.0	.0
3	0440	633	0.	.0	.0 *	5	12151300	0.	.0	.0 *	7	19501967	0.	.0	.0
3	0445	634	0.	.0	.0 *	5	12201301	0.	.0	.0 *	7	19551968	0.	.0	.0
3	0450	635	0.	.0	.0 *	5	12251302	0.	.0	.0 *	7	20001969	0.	.0	.0
3	0455	636	0.	.0	.0 *	5	12301303	0.	.0	.0 *	7	20051970	0.	.0	.0
3	0500	637	0.	.0	.0 *	5	12351304	0.	.0	.0 *	7	20101971	0.	.0	.0
3	0505	638	0.	.0	.0 *	5	12401305	0.	.0	.0 *	7	20151972	0.	.0	.0
3	0510	639	0.	.0	.0 *	5	12451306	0.	.0	.0 *	7	20201973	0.	.0	.0
3	0515	640	0.	.0	.0 *	5	12501307	0.	.0	.0 *	7	20251974	0.	.0	.0
3	0520	641	0.	.0	.0 *	5	12551308	0.	.0	.0 *	7	20301975	0.	.0	.0
3	0525	642	0.	.0	.0 *	5	13001309	0.	.0	.0 *	7	20351976	0.	.0	.0
3	0530	643	0.	.0	.0 *	5	13051310	0.	.0	.0 *	7	20401977	0.	.0	.0
3	0535	644	0.	.0	.0 *	5	13101311	0.	.0	.0 *	7	20451978	0.	.0	.0
3	0540	645	0.	.0	.0 *	5	13151312	0.	.0	.0 *	7	20501979	0.	.0	.0
3	0545	646	0.	.0	.0 *	5	13201313	0.	.0	.0 *	7	20551980	0.	.0	.0
3	0550	647	0.	.0	.0 *	5	13251314	0.	.0	.0 *	7	21001981	0.	.0	.0
3	0555	648	0.	.0	.0 *	5	13301315	0.	.0	.0 *	7	21051982	0.	.0	.0
3	0600	649	0.	.0	.0 *	5	13351316	0.	.0	.0 *	7	21101983	0.	.0	.0
3	0605	650	0.	.0	.0 *	5	13401317	0.	.0	.0 *	7	21151984	0.	.0	.0
3	0610	651	0.	.0	.0 *	5	13451318	0.	.0	.0 *	7	21201985	0.	.0	.0
3	0615	652	0.	.0	.0 *	5	13501319	0.	.0	.0 *	7	21251986	0.	.0	.0
3	0620	653	0.	.0	.0 *	5	13551320	0.	.0	.0 *	7	21301987	0.	.0	.0
3	0625	654	0.	.0	.0 *	5	14001321	0.	.0	.0 *	7	21351988	0.	.0	.0
3	0630	655	0.	.0	.0 *	5	14051322	0.	.0	.0 *	7	21401989	0.	.0	.0
3	0635	656	0.	.0	.0 *	5	14101323	0.	.0	.0 *	7	21451990	0.	.0	.0
3	0640	657	0.	.0	.0 *	5	14151324	0.	.0	.0 *	7	21501991	0.	.0	.0
3	0645	658	0.	.0	.0 *	5	14201325	0.	.0	.0 *	7	21551992	0.	.0	.0
3	0650	659	0.	.0	.0 *	5	14251326	0.	.0	.0 *	7	22001993	0.	.0	.0
3	0655	660	0.	.0	.0 *	5	14301327	0.	.0	.0 *	7	22051994	0.	.0	.0
3	0700	661	0.	.0	.0 *	5	14351328	0.	.0	.0 *	7	22101995	0.	.0	.0
3	0705	662	0.	.0	.0 *	5	14401329	0.	.0	.0 *	7	22151996	0.	.0	.0
3	0710	663	0.	.0	.0 *	5	14451330	0.	.0	.0 *	7	22201997	0.	.0	.0
3	0715	664	0.	.0	.0 *	5	14501331	0.	.0	.0 *	7	22251998	0.	.0	.0
3	0720	665	0.	.0	.0 *	5	14551332	0.	.0	.0 *	7	22301999	0.	.0	.0
3	0725	666	0.	.0	.0 *	5	15001333	0.	.0	.0 *	7	22352000	0.	.0	.0
3	0730	667	0.	.0	.0 *	5	15051334	0.	.0	.0 *					

****

PEAK FLOW	TIME		MAXIMUM AVERAGE FLOW			
			6-HR	24-HR	72-HR	166.58-HR
+ (CFS)	(HR)					
		(CFS)				
+ 302.	4.25		114.	29.	10.	4.
		(INCHES)	.485	.489	.489	.489
		(AC-FT)	57.	57.	57.	57.

PEAK STORAGE	TIME	MAXIMUM AVERAGE STORAGE			
		6-HR	24-HR	72-HR	166.58-HR
+ (AC-FT)	(HR)				
20.	4.25	8.	2.	1.	0.

PEAK STAGE	TIME	MAXIMUM AVERAGE STAGE			
		6-HR	24-HR	72-HR	166.58-HR
+ (FEET)	(HR)				
1.45	4.25	.55	.14	.05	.02

CUMULATIVE AREA = 2.19 SQ MI

HYDROGRAPH AT STATION 157DB
PLAN 1, RATIO = .93

DA	MON	HRMN	ORD	OUTFLOW	STORAGE	STAGE	DA	MON	HRMN	ORD	OUTFLOW	STORAGE	STAGE	DA	MON	HRMN	ORD	OUTFLOW	STORAGE	STAGE
1	0000		1	0.	.0	.0	3	0735		668	0.	.0	.0	5		15101335		0.	.0	.0
1	0005		2	0.	.0	.0	3	0740		669	0.	.0	.0	5		15151336		0.	.0	.0
1	0010		3	0.	.0	.0	3	0745		670	0.	.0	.0	5		15201337		0.	.0	.0
1	0015		4	0.	.0	.0	3	0750		671	0.	.0	.0	5		15251338		0.	.0	.0
1	0020		5	0.	.0	.0	3	0755		672	0.	.0	.0	5		15301339		0.	.0	.0
1	0025		6	0.	.0	.0	3	0800		673	0.	.0	.0	5		15351340		0.	.0	.0
1	0030		7	0.	.0	.0	3	0805		674	0.	.0	.0	5		15401341		0.	.0	.0
1	0035		8	0.	.0	.0	3	0810		675	0.	.0	.0	5		15451342		0.	.0	.0
1	0040		9	0.	.0	.0	3	0815		676	0.	.0	.0	5		15501343		0.	.0	.0
1	0045		10	0.	.0	.0	3	0820		677	0.	.0	.0	5		15551344		0.	.0	.0
1	0050		11	0.	.0	.0	3	0825		678	0.	.0	.0	5		16001345		0.	.0	.0
1	0055		12	0.	.0	.0	3	0830		679	0.	.0	.0	5		16051346		0.	.0	.0
1	0100		13	0.	.0	.0	3	0835		680	0.	.0	.0	5		16101347		0.	.0	.0
1	0105		14	0.	.0	.0	3	0840		681	0.	.0	.0	5		16151348		0.	.0	.0
1	0110		15	0.	.0	.0	3	0845		682	0.	.0	.0	5		16201349		0.	.0	.0
1	0115		16	0.	.0	.0	3	0850		683	0.	.0	.0	5		16251350		0.	.0	.0
1	0120		17	0.	.0	.0	3	0855		684	0.	.0	.0	5		16301351		0.	.0	.0
1	0125		18	0.	.0	.0	3	0900		685	0.	.0	.0	5		16351352		0.	.0	.0
1	0130		19	0.	.0	.0	3	0905		686	0.	.0	.0	5		16401353		0.	.0	.0
1	0135		20	0.	.0	.0	3	0910		687	0.	.0	.0	5		16451354		0.	.0	.0
1	0140		21	0.	.0	.0	3	0915		688	0.	.0	.0	5		16501355		0.	.0	.0
1	0145		22	0.	.0	.0	3	0920		689	0.	.0	.0	5		16551356		0.	.0	.0
1	0150		23	0.	.0	.0	3	0925		690	0.	.0	.0	5		17001357		0.	.0	.0
1	0155		24	0.	.0	.0	3	0930		691	0.	.0	.0	5		17051358		0.	.0	.0
1	0200		25	0.	.0	.0	3	0935		692	0.	.0	.0	5		17101359		0.	.0	.0
1	0205		26	0.	.0	.0	3	0940		693	0.	.0	.0	5		17151360		0.	.0	.0
1	0210		27	0.	.0	.0	3	0945		694	0.	.0	.0	5		17201361		0.	.0	.0
1	0215		28	0.	.0	.0	3	0950		695	0.	.0	.0	5		17251362		0.	.0	.0
1	0220		29	1.	.0	.0	3	0955		696	0.	.0	.0	5		17301363		0.	.0	.0
1	0225		30	1.	.0	.0	3	1000		697	0.	.0	.0	5		17351364		0.	.0	.0
1	0230		31	1.	.1	.0	3	1005		698	0.	.0	.0	5		17401365		0.	.0	.0
1	0235		32	2.	.1	.0	3	1010		699	0.	.0	.0	5		17451366		0.	.0	.0
1	0240		33	2.	.1	.0	3	1015		700	0.	.0	.0	5		17501367		0.	.0	.0
1	0245		34	3.	.2	.0	3	1020		701	0.	.0	.0	5		17551368		0.	.0	.0
1	0250		35	3.	.2	.0	3	1025		702	0.	.0	.0	5		18001369		0.	.0	.0
1	0255		36	4.	.3	.0	3	1030		703	0.	.0	.0	5		18051370		0.	.0	.0
1	0300		37	5.	.3	.0	3	1035		704	0.	.0	.0	5		18101371		0.	.0	.0
1	0305		38	6.	.4	.0	3	1040		705	0.	.0	.0	5		18151372		0.	.0	.0
1	0310		39	6.	.4	.0	3	1045		706	0.	.0	.0	5		18201373		0.	.0	.0
1	0315		40	8.	.5	.0	3	1050		707	0.	.0	.0	5		18251374		0.	.0	.0
1	0320		41	10.	.7	.0	3	1055		708	0.	.0	.0	5		18301375		0.	.0	.0
1	0325		42	15.	1.0	.1	3	1100		709	0.	.0	.0	5		18351376		0.	.0	.0
1	0330		43	25.	1.7	.1	3	1105		710	0.	.0	.0	5		18401377		0.	.0	.0
1	0335		44	45.	3.0	.2	3	1110		711	0.	.0	.0	5		18451378		0.	.0	.0
1	0340		45	79.	5.3	.4	3	1115		712	0.	.0	.0	5		18501379		0.	.0	.0
1	0345		46	122.	8.2	.6	3	1120		713	0.	.0	.0	5		18551380		0.	.0	.0
1	0350		47	166.	11.1	.8	3	1125		714	0.	.0	.0	5		19001381		0.	.0	.0
1	0355		48	205.	13.7	1.0	3	1130		715	0.	.0	.0	5		19051382		0.	.0	.0
1	0400		49	234.	15.7	1.1	3	1135		716	0.	.0	.0	5		19101383		0.	.0	.0
1	0405		50	255.	17.1	1.2	3	1140		717	0.	.0	.0	5		19151384		0.	.0	.0
1	0410		51	268.	18.0	1.3	3	1145		718	0.	.0	.0	5		19201385		0.	.0	.0
1	0415		52	274.	18.4	1.3	3	1150		719	0.	.0	.0	5		19251386		0.	.0	.0
1	0420		53	275.	18.4	1.3	3	1155		720	0.	.0	.0	5		19301387		0.	.0	.0
1	0425		54	270.	18.1	1.3	3	1200		721	0.	.0	.0	5		19351388		0.	.0	.0
1	0430		55	263.	17.7	1.3	3	1205		722	0.	.0	.0	5		19401389		0.	.0	.0
1	0435		56	255.	17.1	1.2	3	1210		723	0.	.0	.0	5		19451390		0.	.0	.0
1	0440		57	247.	16.6	1.2	3	1215		724	0.	.0	.0	5		19501391		0.	.0	.0
1	0445		58	241.	16.2	1.2	3	1220		725	0.	.0	.0	5		19551392		0.	.0	.0
1	0450		59	237.	15.9	1.1	3	1225		726	0.	.0	.0	5		20001393		0.	.0	.0
1	0455		60	234.	15.7	1.1	3	1230		727	0.	.0	.0	5		20051394		0.	.0	.0
1	0500		61	231.	15.5	1.1	3	1235		728	0.	.0	.0	5		20101395		0.	.0	.0
1	0505		62	229.	15.3	1.1	3	1240		729	0.	.0	.0	5		20151396		0.	.0	.0
1	0510		63	225.	15.1	1.1	3	1245		730	0.	.0	.0	5		20201397		0.	.0	.0
1	0515		64	220.	14.8	1.1	3	1250		731	0.	.0	.0	5		20251398		0.	.0	.0
1	0520		65	213.	14.3	1.0	3	1255		732	0.	.0	.0	5		20301399		0.	.0	.0
1	0525		66	205.	13.7	1.0	3	1300		733	0.	.0	.0	5		20351400		0.	.0	.0
1	0530		67	195.	13.1	.9	3	1305		734	0.	.0	.0	5		20401401		0.	.0	.0
1	0535		68	184.	12.3	.9	3	1310		735	0.	.0	.0	5		20451402		0.	.0	.0
1	0540		69	173.	11.6	.8	3	1315		736	0.	.0	.0	5		20501403		0.	.0	.0
1	0545		70	161.	10.8	.8	3	1320		737	0.	.0	.0	5		20551404		0.	.0	.0
1	0550		71	150.	10.1	.7	3	1325		738	0.	.0	.0	5		21001405		0.	.0	.0
1	0555		72	140.	9.4	.7	3	1330		739	0.	.0	.0	5		21051406		0.	.0	.0
1	0600		73	129.	8.7	.6	3	1335		740	0.	.0	.0	5		21101407		0.	.0	.0
1	0605		74	120.	8.0	.6	3	1340		741	0.	.0	.0	5		21151408		0.	.0	.0
1	0610		75	111.	7.4	.5	3	1345		742	0.	.0	.0	5		21201409		0.	.0	.0
1	0615		76	102.	6.9	.5	3	1350		743	0.	.0	.0	5		21251410		0.	.0	.0
1	0620		77	94.	6.3	.5	3	1355		744	0.	.0	.0	5		21301411		0.	.0	.0
1	0625		78	87.	5.8	.4	3	1400		745	0.	.0	.0	5		21351412		0.	.0	.0

1	0630	79	80.	5.3	.4 *	3	1405	746	0.	.0	.0 *	5	21401413	0.	.0	.0
1	0635	80	73.	4.9	.3 *	3	1410	747	0.	.0	.0 *	5	21451414	0.	.0	.0
1	0640	81	66.	4.5	.3 *	3	1415	748	0.	.0	.0 *	5	21501415	0.	.0	.0
1	0645	82	61.	4.1	.3 *	3	1420	749	0.	.0	.0 *	5	21551416	0.	.0	.0
1	0650	83	55.	3.7	.3 *	3	1425	750	0.	.0	.0 *	5	22001417	0.	.0	.0
1	0655	84	50.	3.4	.2 *	3	1430	751	0.	.0	.0 *	5	22051418	0.	.0	.0
1	0700	85	45.	3.0	.2 *	3	1435	752	0.	.0	.0 *	5	22101419	0.	.0	.0
1	0705	86	41.	2.8	.2 *	3	1440	753	0.	.0	.0 *	5	22151420	0.	.0	.0
1	0710	87	37.	2.5	.2 *	3	1445	754	0.	.0	.0 *	5	22201421	0.	.0	.0
1	0715	88	34.	2.3	.2 *	3	1450	755	0.	.0	.0 *	5	22251422	0.	.0	.0
1	0720	89	31.	2.1	.1 *	3	1455	756	0.	.0	.0 *	5	22301423	0.	.0	.0
1	0725	90	28.	1.9	.1 *	3	1500	757	0.	.0	.0 *	5	22351424	0.	.0	.0
1	0730	91	25.	1.7	.1 *	3	1505	758	0.	.0	.0 *	5	22401425	0.	.0	.0
1	0735	92	23.	1.5	.1 *	3	1510	759	0.	.0	.0 *	5	22451426	0.	.0	.0
1	0740	93	21.	1.4	.1 *	3	1515	760	0.	.0	.0 *	5	22501427	0.	.0	.0
1	0745	94	19.	1.2	.1 *	3	1520	761	0.	.0	.0 *	5	22551428	0.	.0	.0
1	0750	95	17.	1.1	.1 *	3	1525	762	0.	.0	.0 *	5	23001429	0.	.0	.0
1	0755	96	15.	1.0	.1 *	3	1530	763	0.	.0	.0 *	5	23051430	0.	.0	.0
1	0800	97	14.	.9	.1 *	3	1535	764	0.	.0	.0 *	5	23101431	0.	.0	.0
1	0805	98	12.	.8	.1 *	3	1540	765	0.	.0	.0 *	5	23151432	0.	.0	.0
1	0810	99	11.	.7	.1 *	3	1545	766	0.	.0	.0 *	5	23201433	0.	.0	.0
1	0815	100	10.	.7	.0 *	3	1550	767	0.	.0	.0 *	5	23251434	0.	.0	.0
1	0820	101	9.	.6	.0 *	3	1555	768	0.	.0	.0 *	5	23301435	0.	.0	.0
1	0825	102	8.	.5	.0 *	3	1600	769	0.	.0	.0 *	5	23351436	0.	.0	.0
1	0830	103	7.	.5	.0 *	3	1605	770	0.	.0	.0 *	5	23401437	0.	.0	.0
1	0835	104	7.	.4	.0 *	3	1610	771	0.	.0	.0 *	5	23451438	0.	.0	.0
1	0840	105	6.	.4	.0 *	3	1615	772	0.	.0	.0 *	5	23501439	0.	.0	.0
1	0845	106	5.	.4	.0 *	3	1620	773	0.	.0	.0 *	5	23551440	0.	.0	.0
1	0850	107	5.	.3	.0 *	3	1625	774	0.	.0	.0 *	6	00001441	0.	.0	.0
1	0855	108	4.	.3	.0 *	3	1630	775	0.	.0	.0 *	6	00051442	0.	.0	.0
1	0900	109	4.	.3	.0 *	3	1635	776	0.	.0	.0 *	6	00101443	0.	.0	.0
1	0905	110	4.	.2	.0 *	3	1640	777	0.	.0	.0 *	6	00151444	0.	.0	.0
1	0910	111	3.	.2	.0 *	3	1645	778	0.	.0	.0 *	6	00201445	0.	.0	.0
1	0915	112	3.	.2	.0 *	3	1650	779	0.	.0	.0 *	6	00251446	0.	.0	.0
1	0920	113	3.	.2	.0 *	3	1655	780	0.	.0	.0 *	6	00301447	0.	.0	.0
1	0925	114	2.	.2	.0 *	3	1700	781	0.	.0	.0 *	6	00351448	0.	.0	.0
1	0930	115	2.	.1	.0 *	3	1705	782	0.	.0	.0 *	6	00401449	0.	.0	.0
1	0935	116	2.	.1	.0 *	3	1710	783	0.	.0	.0 *	6	00451450	0.	.0	.0
1	0940	117	2.	.1	.0 *	3	1715	784	0.	.0	.0 *	6	00501451	0.	.0	.0
1	0945	118	2.	.1	.0 *	3	1720	785	0.	.0	.0 *	6	00551452	0.	.0	.0
1	0950	119	1.	.1	.0 *	3	1725	786	0.	.0	.0 *	6	01001453	0.	.0	.0
1	0955	120	1.	.1	.0 *	3	1730	787	0.	.0	.0 *	6	01051454	0.	.0	.0
1	1000	121	1.	.1	.0 *	3	1735	788	0.	.0	.0 *	6	01101455	0.	.0	.0
1	1005	122	1.	.1	.0 *	3	1740	789	0.	.0	.0 *	6	01151456	0.	.0	.0
1	1010	123	1.	.1	.0 *	3	1745	790	0.	.0	.0 *	6	01201457	0.	.0	.0
1	1015	124	1.	.1	.0 *	3	1750	791	0.	.0	.0 *	6	01251458	0.	.0	.0
1	1020	125	1.	.1	.0 *	3	1755	792	0.	.0	.0 *	6	01301459	0.	.0	.0
1	1025	126	1.	.0	.0 *	3	1800	793	0.	.0	.0 *	6	01351460	0.	.0	.0
1	1030	127	1.	.0	.0 *	3	1805	794	0.	.0	.0 *	6	01401461	0.	.0	.0
1	1035	128	1.	.0	.0 *	3	1810	795	0.	.0	.0 *	6	01451462	0.	.0	.0
1	1040	129	1.	.0	.0 *	3	1815	796	0.	.0	.0 *	6	01501463	0.	.0	.0
1	1045	130	0.	.0	.0 *	3	1820	797	0.	.0	.0 *	6	01551464	0.	.0	.0
1	1050	131	0.	.0	.0 *	3	1825	798	0.	.0	.0 *	6	02001465	0.	.0	.0
1	1055	132	0.	.0	.0 *	3	1830	799	0.	.0	.0 *	6	02051466	0.	.0	.0
1	1100	133	0.	.0	.0 *	3	1835	800	0.	.0	.0 *	6	02101467	0.	.0	.0
1	1105	134	0.	.0	.0 *	3	1840	801	0.	.0	.0 *	6	02151468	0.	.0	.0
1	1110	135	0.	.0	.0 *	3	1845	802	0.	.0	.0 *	6	02201469	0.	.0	.0
1	1115	136	0.	.0	.0 *	3	1850	803	0.	.0	.0 *	6	02251470	0.	.0	.0
1	1120	137	0.	.0	.0 *	3	1855	804	0.	.0	.0 *	6	02301471	0.	.0	.0
1	1125	138	0.	.0	.0 *	3	1900	805	0.	.0	.0 *	6	02351472	0.	.0	.0
1	1130	139	0.	.0	.0 *	3	1905	806	0.	.0	.0 *	6	02401473	0.	.0	.0
1	1135	140	0.	.0	.0 *	3	1910	807	0.	.0	.0 *	6	02451474	0.	.0	.0
1	1140	141	0.	.0	.0 *	3	1915	808	0.	.0	.0 *	6	02501475	0.	.0	.0
1	1145	142	0.	.0	.0 *	3	1920	809	0.	.0	.0 *	6	02551476	0.	.0	.0
1	1150	143	0.	.0	.0 *	3	1925	810	0.	.0	.0 *	6	03001477	0.	.0	.0
1	1155	144	0.	.0	.0 *	3	1930	811	0.	.0	.0 *	6	03051478	0.	.0	.0
1	1200	145	0.	.0	.0 *	3	1935	812	0.	.0	.0 *	6	03101479	0.	.0	.0
1	1205	146	0.	.0	.0 *	3	1940	813	0.	.0	.0 *	6	03151480	0.	.0	.0
1	1210	147	0.	.0	.0 *	3	1945	814	0.	.0	.0 *	6	03201481	0.	.0	.0
1	1215	148	0.	.0	.0 *	3	1950	815	0.	.0	.0 *	6	03251482	0.	.0	.0
1	1220	149	0.	.0	.0 *	3	1955	816	0.	.0	.0 *	6	03301483	0.	.0	.0
1	1225	150	0.	.0	.0 *	3	2000	817	0.	.0	.0 *	6	03351484	0.	.0	.0
1	1230	151	0.	.0	.0 *	3	2005	818	0.	.0	.0 *	6	03401485	0.	.0	.0
1	1235	152	0.	.0	.0 *	3	2010	819	0.	.0	.0 *	6	03451486	0.	.0	.0
1	1240	153	0.	.0	.0 *	3	2015	820	0.	.0	.0 *	6	03501487	0.	.0	.0
1	1245	154	0.	.0	.0 *	3	2020	821	0.	.0	.0 *	6	03551488	0.	.0	.0
1	1250	155	0.	.0	.0 *	3	2025	822	0.	.0	.0 *	6	04001489	0.	.0	.0
1	1255	156	0.	.0	.0 *	3	2030	823	0.	.0	.0 *	6	04051490	0.	.0	.0
1	1300	157	0.	.0	.0 *	3	2035	824	0.	.0	.0 *	6	04101491	0.	.0	.0
1	1305	158	0.	.0	.0 *	3	2040	825	0.	.0	.0 *	6	04151492	0.	.0	.0
1	1310	159	0.	.0	.0 *	3	2045	826	0.	.0	.0 *	6	04201493	0.	.0	.0
1	1315	160	0.	.0	.0 *	3	2050	827	0.	.0	.0 *	6	04251494	0.	.0	.0
1	1320	161	0.	.0	.0 *	3	2055	828	0.	.0	.0 *	6	04301495	0.	.0	.0
1	1325	162	0.	.0	.0 *	3	2100	829	0.	.0	.0 *	6	04351496	0.	.0	.0
1	1330	163	0.	.0	.0 *	3	2105	830	0.	.0	.0 *	6	04401497	0.	.0	.0
1	1335	164	0.	.0	.0 *	3	2110	831	0.	.0	.0 *	6	04451498	0.	.0	.0
1	1340	165	0.	.0	.0 *	3	2115	832	0.	.0	.0 *	6	04501499	0.	.0	.0
1	1345	166	0.	.0	.0 *	3	2120	833	0.	.0	.0 *	6	04551500	0.	.0	.0
1	1350	167	0.	.0	.0 *	3	2125	834	0.	.0	.0 *	6	05001501	0.	.0	.0

1	1355	168	0.	.0	.0 *	3	2130	835	0.	.0	.0 *	6	05051502	0.	.0	.0
1	1400	169	0.	.0	.0 *	3	2135	836	0.	.0	.0 *	6	05101503	0.	.0	.0
1	1405	170	0.	.0	.0 *	3	2140	837	0.	.0	.0 *	6	05151504	0.	.0	.0
1	1410	171	0.	.0	.0 *	3	2145	838	0.	.0	.0 *	6	05201505	0.	.0	.0
1	1415	172	0.	.0	.0 *	3	2150	839	0.	.0	.0 *	6	05251506	0.	.0	.0
1	1420	173	0.	.0	.0 *	3	2155	840	0.	.0	.0 *	6	05301507	0.	.0	.0
1	1425	174	0.	.0	.0 *	3	2200	841	0.	.0	.0 *	6	05351508	0.	.0	.0
1	1430	175	0.	.0	.0 *	3	2205	842	0.	.0	.0 *	6	05401509	0.	.0	.0
1	1435	176	0.	.0	.0 *	3	2210	843	0.	.0	.0 *	6	05451510	0.	.0	.0
1	1440	177	0.	.0	.0 *	3	2215	844	0.	.0	.0 *	6	05501511	0.	.0	.0
1	1445	178	0.	.0	.0 *	3	2220	845	0.	.0	.0 *	6	05551512	0.	.0	.0
1	1450	179	0.	.0	.0 *	3	2225	846	0.	.0	.0 *	6	06001513	0.	.0	.0
1	1455	180	0.	.0	.0 *	3	2230	847	0.	.0	.0 *	6	06051514	0.	.0	.0
1	1500	181	0.	.0	.0 *	3	2235	848	0.	.0	.0 *	6	06101515	0.	.0	.0
1	1505	182	0.	.0	.0 *	3	2240	849	0.	.0	.0 *	6	06151516	0.	.0	.0
1	1510	183	0.	.0	.0 *	3	2245	850	0.	.0	.0 *	6	06201517	0.	.0	.0
1	1515	184	0.	.0	.0 *	3	2250	851	0.	.0	.0 *	6	06251518	0.	.0	.0
1	1520	185	0.	.0	.0 *	3	2255	852	0.	.0	.0 *	6	06301519	0.	.0	.0
1	1525	186	0.	.0	.0 *	3	2300	853	0.	.0	.0 *	6	06351520	0.	.0	.0
1	1530	187	0.	.0	.0 *	3	2305	854	0.	.0	.0 *	6	06401521	0.	.0	.0
1	1535	188	0.	.0	.0 *	3	2310	855	0.	.0	.0 *	6	06451522	0.	.0	.0
1	1540	189	0.	.0	.0 *	3	2315	856	0.	.0	.0 *	6	06501523	0.	.0	.0
1	1545	190	0.	.0	.0 *	3	2320	857	0.	.0	.0 *	6	06551524	0.	.0	.0
1	1550	191	0.	.0	.0 *	3	2325	858	0.	.0	.0 *	6	07001525	0.	.0	.0
1	1555	192	0.	.0	.0 *	3	2330	859	0.	.0	.0 *	6	07051526	0.	.0	.0
1	1600	193	0.	.0	.0 *	3	2335	860	0.	.0	.0 *	6	07101527	0.	.0	.0
1	1605	194	0.	.0	.0 *	3	2340	861	0.	.0	.0 *	6	07151528	0.	.0	.0
1	1610	195	0.	.0	.0 *	3	2345	862	0.	.0	.0 *	6	07201529	0.	.0	.0
1	1615	196	0.	.0	.0 *	3	2350	863	0.	.0	.0 *	6	07251530	0.	.0	.0
1	1620	197	0.	.0	.0 *	3	2355	864	0.	.0	.0 *	6	07301531	0.	.0	.0
1	1625	198	0.	.0	.0 *	4	0000	865	0.	.0	.0 *	6	07351532	0.	.0	.0
1	1630	199	0.	.0	.0 *	4	0005	866	0.	.0	.0 *	6	07401533	0.	.0	.0
1	1635	200	0.	.0	.0 *	4	0010	867	0.	.0	.0 *	6	07451534	0.	.0	.0
1	1640	201	0.	.0	.0 *	4	0015	868	0.	.0	.0 *	6	07501535	0.	.0	.0
1	1645	202	0.	.0	.0 *	4	0020	869	0.	.0	.0 *	6	07551536	0.	.0	.0
1	1650	203	0.	.0	.0 *	4	0025	870	0.	.0	.0 *	6	08001537	0.	.0	.0
1	1655	204	0.	.0	.0 *	4	0030	871	0.	.0	.0 *	6	08051538	0.	.0	.0
1	1700	205	0.	.0	.0 *	4	0035	872	0.	.0	.0 *	6	08101539	0.	.0	.0
1	1705	206	0.	.0	.0 *	4	0040	873	0.	.0	.0 *	6	08151540	0.	.0	.0
1	1710	207	0.	.0	.0 *	4	0045	874	0.	.0	.0 *	6	08201541	0.	.0	.0
1	1715	208	0.	.0	.0 *	4	0050	875	0.	.0	.0 *	6	08251542	0.	.0	.0
1	1720	209	0.	.0	.0 *	4	0055	876	0.	.0	.0 *	6	08301543	0.	.0	.0
1	1725	210	0.	.0	.0 *	4	0100	877	0.	.0	.0 *	6	08351544	0.	.0	.0
1	1730	211	0.	.0	.0 *	4	0105	878	0.	.0	.0 *	6	08401545	0.	.0	.0
1	1735	212	0.	.0	.0 *	4	0110	879	0.	.0	.0 *	6	08451546	0.	.0	.0
1	1740	213	0.	.0	.0 *	4	0115	880	0.	.0	.0 *	6	08501547	0.	.0	.0
1	1745	214	0.	.0	.0 *	4	0120	881	0.	.0	.0 *	6	08551548	0.	.0	.0
1	1750	215	0.	.0	.0 *	4	0125	882	0.	.0	.0 *	6	09001549	0.	.0	.0
1	1755	216	0.	.0	.0 *	4	0130	883	0.	.0	.0 *	6	09051550	0.	.0	.0
1	1800	217	0.	.0	.0 *	4	0135	884	0.	.0	.0 *	6	09101551	0.	.0	.0
1	1805	218	0.	.0	.0 *	4	0140	885	0.	.0	.0 *	6	09151552	0.	.0	.0
1	1810	219	0.	.0	.0 *	4	0145	886	0.	.0	.0 *	6	09201553	0.	.0	.0
1	1815	220	0.	.0	.0 *	4	0150	887	0.	.0	.0 *	6	09251554	0.	.0	.0
1	1820	221	0.	.0	.0 *	4	0155	888	0.	.0	.0 *	6	09301555	0.	.0	.0
1	1825	222	0.	.0	.0 *	4	0200	889	0.	.0	.0 *	6	09351556	0.	.0	.0
1	1830	223	0.	.0	.0 *	4	0205	890	0.	.0	.0 *	6	09401557	0.	.0	.0
1	1835	224	0.	.0	.0 *	4	0210	891	0.	.0	.0 *	6	09451558	0.	.0	.0
1	1840	225	0.	.0	.0 *	4	0215	892	0.	.0	.0 *	6	09501559	0.	.0	.0
1	1845	226	0.	.0	.0 *	4	0220	893	0.	.0	.0 *	6	09551560	0.	.0	.0
1	1850	227	0.	.0	.0 *	4	0225	894	0.	.0	.0 *	6	10001561	0.	.0	.0
1	1855	228	0.	.0	.0 *	4	0230	895	0.	.0	.0 *	6	10051562	0.	.0	.0
1	1900	229	0.	.0	.0 *	4	0235	896	0.	.0	.0 *	6	10101563	0.	.0	.0
1	1905	230	0.	.0	.0 *	4	0240	897	0.	.0	.0 *	6	10151564	0.	.0	.0
1	1910	231	0.	.0	.0 *	4	0245	898	0.	.0	.0 *	6	10201565	0.	.0	.0
1	1915	232	0.	.0	.0 *	4	0250	899	0.	.0	.0 *	6	10251566	0.	.0	.0
1	1920	233	0.	.0	.0 *	4	0255	900	0.	.0	.0 *	6	10301567	0.	.0	.0
1	1925	234	0.	.0	.0 *	4	0300	901	0.	.0	.0 *	6	10351568	0.	.0	.0
1	1930	235	0.	.0	.0 *	4	0305	902	0.	.0	.0 *	6	10401569	0.	.0	.0
1	1935	236	0.	.0	.0 *	4	0310	903	0.	.0	.0 *	6	10451570	0.	.0	.0
1	1940	237	0.	.0	.0 *	4	0315	904	0.	.0	.0 *	6	10501571	0.	.0	.0
1	1945	238	0.	.0	.0 *	4	0320	905	0.	.0	.0 *	6	10551572	0.	.0	.0
1	1950	239	0.	.0	.0 *	4	0325	906	0.	.0	.0 *	6	11001573	0.	.0	.0
1	1955	240	0.	.0	.0 *	4	0330	907	0.	.0	.0 *	6	11051574	0.	.0	.0
1	2000	241	0.	.0	.0 *	4	0335	908	0.	.0	.0 *	6	11101575	0.	.0	.0
1	2005	242	0.	.0	.0 *	4	0340	909	0.	.0	.0 *	6	11151576	0.	.0	.0
1	2010	243	0.	.0	.0 *	4	0345	910	0.	.0	.0 *	6	11201577	0.	.0	.0
1	2015	244	0.	.0	.0 *	4	0350	911	0.	.0	.0 *	6	11251578	0.	.0	.0
1	2020	245	0.	.0	.0 *	4	0355	912	0.	.0	.0 *	6	11301579	0.	.0	.0
1	2025	246	0.	.0	.0 *	4	0400	913	0.	.0	.0 *	6	11351580	0.	.0	.0
1	2030	247	0.	.0	.0 *	4	0405	914	0.	.0	.0 *	6	11401581	0.	.0	.0
1	2035	248	0.	.0	.0 *	4	0410	915	0.	.0	.0 *	6	11451582	0.	.0	.0
1	2040	249	0.	.0	.0 *	4	0415	916	0.	.0	.0 *	6	11501583	0.	.0	.0
1	2045	250	0.	.0	.0 *	4	0420	917	0.	.0	.0 *	6	11551584	0.	.0	.0
1	2050	251	0.	.0	.0 *	4	0425	918	0.	.0	.0 *	6	12001585	0.	.0	.0
1	2055	252	0.	.0	.0 *	4	0430	919	0.	.0	.0 *	6	12051586	0.	.0	.0
1	2100	253	0.	.0	.0 *	4	0435	920	0.	.0	.0 *	6	12101587	0.	.0	.0
1	2105	254	0.	.0	.0 *	4	0440	921	0.	.0	.0 *	6	12151588	0.	.0	.0
1	2110	255	0.	.0	.0 *	4	0445	922	0.	.0	.0 *	6	12201589	0.	.0	.0
1	2115	256	0.	.0	.0 *	4	0450	923	0.	.0	.0 *	6	12251590	0.	.0	.0

1	2120	257	0.	.0	.0 *	4	0455	924	0.	.0	.0 *	6	12301591	0.	.0	.0
1	2125	258	0.	.0	.0 *	4	0500	925	0.	.0	.0 *	6	12351592	0.	.0	.0
1	2130	259	0.	.0	.0 *	4	0505	926	0.	.0	.0 *	6	12401593	0.	.0	.0
1	2135	260	0.	.0	.0 *	4	0510	927	0.	.0	.0 *	6	12451594	0.	.0	.0
1	2140	261	0.	.0	.0 *	4	0515	928	0.	.0	.0 *	6	12501595	0.	.0	.0
1	2145	262	0.	.0	.0 *	4	0520	929	0.	.0	.0 *	6	12551596	0.	.0	.0
1	2150	263	0.	.0	.0 *	4	0525	930	0.	.0	.0 *	6	13001597	0.	.0	.0
1	2155	264	0.	.0	.0 *	4	0530	931	0.	.0	.0 *	6	13051598	0.	.0	.0
1	2200	265	0.	.0	.0 *	4	0535	932	0.	.0	.0 *	6	13101599	0.	.0	.0
1	2205	266	0.	.0	.0 *	4	0540	933	0.	.0	.0 *	6	13151600	0.	.0	.0
1	2210	267	0.	.0	.0 *	4	0545	934	0.	.0	.0 *	6	13201601	0.	.0	.0
1	2215	268	0.	.0	.0 *	4	0550	935	0.	.0	.0 *	6	13251602	0.	.0	.0
1	2220	269	0.	.0	.0 *	4	0555	936	0.	.0	.0 *	6	13301603	0.	.0	.0
1	2225	270	0.	.0	.0 *	4	0600	937	0.	.0	.0 *	6	13351604	0.	.0	.0
1	2230	271	0.	.0	.0 *	4	0605	938	0.	.0	.0 *	6	13401605	0.	.0	.0
1	2235	272	0.	.0	.0 *	4	0610	939	0.	.0	.0 *	6	13451606	0.	.0	.0
1	2240	273	0.	.0	.0 *	4	0615	940	0.	.0	.0 *	6	13501607	0.	.0	.0
1	2245	274	0.	.0	.0 *	4	0620	941	0.	.0	.0 *	6	13551608	0.	.0	.0
1	2250	275	0.	.0	.0 *	4	0625	942	0.	.0	.0 *	6	14001609	0.	.0	.0
1	2255	276	0.	.0	.0 *	4	0630	943	0.	.0	.0 *	6	14051610	0.	.0	.0
1	2300	277	0.	.0	.0 *	4	0635	944	0.	.0	.0 *	6	14101611	0.	.0	.0
1	2305	278	0.	.0	.0 *	4	0640	945	0.	.0	.0 *	6	14151612	0.	.0	.0
1	2310	279	0.	.0	.0 *	4	0645	946	0.	.0	.0 *	6	14201613	0.	.0	.0
1	2315	280	0.	.0	.0 *	4	0650	947	0.	.0	.0 *	6	14251614	0.	.0	.0
1	2320	281	0.	.0	.0 *	4	0655	948	0.	.0	.0 *	6	14301615	0.	.0	.0
1	2325	282	0.	.0	.0 *	4	0700	949	0.	.0	.0 *	6	14351616	0.	.0	.0
1	2330	283	0.	.0	.0 *	4	0705	950	0.	.0	.0 *	6	14401617	0.	.0	.0
1	2335	284	0.	.0	.0 *	4	0710	951	0.	.0	.0 *	6	14451618	0.	.0	.0
1	2340	285	0.	.0	.0 *	4	0715	952	0.	.0	.0 *	6	14501619	0.	.0	.0
1	2345	286	0.	.0	.0 *	4	0720	953	0.	.0	.0 *	6	14551620	0.	.0	.0
1	2350	287	0.	.0	.0 *	4	0725	954	0.	.0	.0 *	6	15001621	0.	.0	.0
1	2355	288	0.	.0	.0 *	4	0730	955	0.	.0	.0 *	6	15051622	0.	.0	.0
2	0000	289	0.	.0	.0 *	4	0735	956	0.	.0	.0 *	6	15101623	0.	.0	.0
2	0005	290	0.	.0	.0 *	4	0740	957	0.	.0	.0 *	6	15151624	0.	.0	.0
2	0010	291	0.	.0	.0 *	4	0745	958	0.	.0	.0 *	6	15201625	0.	.0	.0
2	0015	292	0.	.0	.0 *	4	0750	959	0.	.0	.0 *	6	15251626	0.	.0	.0
2	0020	293	0.	.0	.0 *	4	0755	960	0.	.0	.0 *	6	15301627	0.	.0	.0
2	0025	294	0.	.0	.0 *	4	0800	961	0.	.0	.0 *	6	15351628	0.	.0	.0
2	0030	295	0.	.0	.0 *	4	0805	962	0.	.0	.0 *	6	15401629	0.	.0	.0
2	0035	296	0.	.0	.0 *	4	0810	963	0.	.0	.0 *	6	15451630	0.	.0	.0
2	0040	297	0.	.0	.0 *	4	0815	964	0.	.0	.0 *	6	15501631	0.	.0	.0
2	0045	298	0.	.0	.0 *	4	0820	965	0.	.0	.0 *	6	15551632	0.	.0	.0
2	0050	299	0.	.0	.0 *	4	0825	966	0.	.0	.0 *	6	16001633	0.	.0	.0
2	0055	300	0.	.0	.0 *	4	0830	967	0.	.0	.0 *	6	16051634	0.	.0	.0
2	0100	301	0.	.0	.0 *	4	0835	968	0.	.0	.0 *	6	16101635	0.	.0	.0
2	0105	302	0.	.0	.0 *	4	0840	969	0.	.0	.0 *	6	16151636	0.	.0	.0
2	0110	303	0.	.0	.0 *	4	0845	970	0.	.0	.0 *	6	16201637	0.	.0	.0
2	0115	304	0.	.0	.0 *	4	0850	971	0.	.0	.0 *	6	16251638	0.	.0	.0
2	0120	305	0.	.0	.0 *	4	0855	972	0.	.0	.0 *	6	16301639	0.	.0	.0
2	0125	306	0.	.0	.0 *	4	0900	973	0.	.0	.0 *	6	16351640	0.	.0	.0
2	0130	307	0.	.0	.0 *	4	0905	974	0.	.0	.0 *	6	16401641	0.	.0	.0
2	0135	308	0.	.0	.0 *	4	0910	975	0.	.0	.0 *	6	16451642	0.	.0	.0
2	0140	309	0.	.0	.0 *	4	0915	976	0.	.0	.0 *	6	16501643	0.	.0	.0
2	0145	310	0.	.0	.0 *	4	0920	977	0.	.0	.0 *	6	16551644	0.	.0	.0
2	0150	311	0.	.0	.0 *	4	0925	978	0.	.0	.0 *	6	17001645	0.	.0	.0
2	0155	312	0.	.0	.0 *	4	0930	979	0.	.0	.0 *	6	17051646	0.	.0	.0
2	0200	313	0.	.0	.0 *	4	0935	980	0.	.0	.0 *	6	17101647	0.	.0	.0
2	0205	314	0.	.0	.0 *	4	0940	981	0.	.0	.0 *	6	17151648	0.	.0	.0
2	0210	315	0.	.0	.0 *	4	0945	982	0.	.0	.0 *	6	17201649	0.	.0	.0
2	0215	316	0.	.0	.0 *	4	0950	983	0.	.0	.0 *	6	17251650	0.	.0	.0
2	0220	317	0.	.0	.0 *	4	0955	984	0.	.0	.0 *	6	17301651	0.	.0	.0
2	0225	318	0.	.0	.0 *	4	1000	985	0.	.0	.0 *	6	17351652	0.	.0	.0
2	0230	319	0.	.0	.0 *	4	1005	986	0.	.0	.0 *	6	17401653	0.	.0	.0
2	0235	320	0.	.0	.0 *	4	1010	987	0.	.0	.0 *	6	17451654	0.	.0	.0
2	0240	321	0.	.0	.0 *	4	1015	988	0.	.0	.0 *	6	17501655	0.	.0	.0
2	0245	322	0.	.0	.0 *	4	1020	989	0.	.0	.0 *	6	17551656	0.	.0	.0
2	0250	323	0.	.0	.0 *	4	1025	990	0.	.0	.0 *	6	18001657	0.	.0	.0
2	0255	324	0.	.0	.0 *	4	1030	991	0.	.0	.0 *	6	18051658	0.	.0	.0
2	0300	325	0.	.0	.0 *	4	1035	992	0.	.0	.0 *	6	18101659	0.	.0	.0
2	0305	326	0.	.0	.0 *	4	1040	993	0.	.0	.0 *	6	18151660	0.	.0	.0
2	0310	327	0.	.0	.0 *	4	1045	994	0.	.0	.0 *	6	18201661	0.	.0	.0
2	0315	328	0.	.0	.0 *	4	1050	995	0.	.0	.0 *	6	18251662	0.	.0	.0
2	0320	329	0.	.0	.0 *	4	1055	996	0.	.0	.0 *	6	18301663	0.	.0	.0
2	0325	330	0.	.0	.0 *	4	1100	997	0.	.0	.0 *	6	18351664	0.	.0	.0
2	0330	331	0.	.0	.0 *	4	1105	998	0.	.0	.0 *	6	18401665	0.	.0	.0
2	0335	332	0.	.0	.0 *	4	1110	999	0.	.0	.0 *	6	18451666	0.	.0	.0
2	0340	333	0.	.0	.0 *	4	11151000		0.	.0	.0 *	6	18501667	0.	.0	.0
2	0345	334	0.	.0	.0 *	4	11201001		0.	.0	.0 *	6	18551668	0.	.0	.0
2	0350	335	0.	.0	.0 *	4	11251002		0.	.0	.0 *	6	19001669	0.	.0	.0
2	0355	336	0.	.0	.0 *	4	11301003		0.	.0	.0 *	6	19051670	0.	.0	.0
2	0400	337	0.	.0	.0 *	4	11351004		0.	.0	.0 *	6	19101671	0.	.0	.0
2	0405	338	0.	.0	.0 *	4	11401005		0.	.0	.0 *	6	19151672	0.	.0	.0
2	0410	339	0.	.0	.0 *	4	11451006		0.	.0	.0 *	6	19201673	0.	.0	.0
2	0415	340	0.	.0	.0 *	4	11501007		0.	.0	.0 *	6	19251674	0.	.0	.0
2	0420	341	0.	.0	.0 *	4	11551008		0.	.0	.0 *	6	19301675	0.	.0	.0
2	0425	342	0.	.0	.0 *	4	12001009		0.	.0	.0 *	6	19351676	0.	.0	.0
2	0430	343	0.	.0	.0 *	4	12051010		0.	.0	.0 *	6	19401677	0.	.0	.0
2	0435	344	0.	.0	.0 *	4	12101011		0.	.0	.0 *	6	19451678	0.	.0	.0
2	0440	345	0.	.0	.0 *	4	12151012		0.	.0	.0 *	6	19501679	0.	.0	.0

2	0445 346	0.	.0	.0 * 4	12201013	0.	.0	.0 * 6	19551680	0.	.0	.0
2	0450 347	0.	.0	.0 * 4	12251014	0.	.0	.0 * 6	20001681	0.	.0	.0
2	0455 348	0.	.0	.0 * 4	12301015	0.	.0	.0 * 6	20051682	0.	.0	.0
2	0500 349	0.	.0	.0 * 4	12351016	0.	.0	.0 * 6	20101683	0.	.0	.0
2	0505 350	0.	.0	.0 * 4	12401017	0.	.0	.0 * 6	20151684	0.	.0	.0
2	0510 351	0.	.0	.0 * 4	12451018	0.	.0	.0 * 6	20201685	0.	.0	.0
2	0515 352	0.	.0	.0 * 4	12501019	0.	.0	.0 * 6	20251686	0.	.0	.0
2	0520 353	0.	.0	.0 * 4	12551020	0.	.0	.0 * 6	20301687	0.	.0	.0
2	0525 354	0.	.0	.0 * 4	13001021	0.	.0	.0 * 6	20351688	0.	.0	.0
2	0530 355	0.	.0	.0 * 4	13051022	0.	.0	.0 * 6	20401689	0.	.0	.0
2	0535 356	0.	.0	.0 * 4	13101023	0.	.0	.0 * 6	20451690	0.	.0	.0
2	0540 357	0.	.0	.0 * 4	13151024	0.	.0	.0 * 6	20501691	0.	.0	.0
2	0545 358	0.	.0	.0 * 4	13201025	0.	.0	.0 * 6	20551692	0.	.0	.0
2	0550 359	0.	.0	.0 * 4	13251026	0.	.0	.0 * 6	21001693	0.	.0	.0
2	0555 360	0.	.0	.0 * 4	13301027	0.	.0	.0 * 6	21051694	0.	.0	.0
2	0600 361	0.	.0	.0 * 4	13351028	0.	.0	.0 * 6	21101695	0.	.0	.0
2	0605 362	0.	.0	.0 * 4	13401029	0.	.0	.0 * 6	21151696	0.	.0	.0
2	0610 363	0.	.0	.0 * 4	13451030	0.	.0	.0 * 6	21201697	0.	.0	.0
2	0615 364	0.	.0	.0 * 4	13501031	0.	.0	.0 * 6	21251698	0.	.0	.0
2	0620 365	0.	.0	.0 * 4	13551032	0.	.0	.0 * 6	21301699	0.	.0	.0
2	0625 366	0.	.0	.0 * 4	14001033	0.	.0	.0 * 6	21351700	0.	.0	.0
2	0630 367	0.	.0	.0 * 4	14051034	0.	.0	.0 * 6	21401701	0.	.0	.0
2	0635 368	0.	.0	.0 * 4	14101035	0.	.0	.0 * 6	21451702	0.	.0	.0
2	0640 369	0.	.0	.0 * 4	14151036	0.	.0	.0 * 6	21501703	0.	.0	.0
2	0645 370	0.	.0	.0 * 4	14201037	0.	.0	.0 * 6	21551704	0.	.0	.0
2	0650 371	0.	.0	.0 * 4	14251038	0.	.0	.0 * 6	22001705	0.	.0	.0
2	0655 372	0.	.0	.0 * 4	14301039	0.	.0	.0 * 6	22051706	0.	.0	.0
2	0700 373	0.	.0	.0 * 4	14351040	0.	.0	.0 * 6	22101707	0.	.0	.0
2	0705 374	0.	.0	.0 * 4	14401041	0.	.0	.0 * 6	22151708	0.	.0	.0
2	0710 375	0.	.0	.0 * 4	14451042	0.	.0	.0 * 6	22201709	0.	.0	.0
2	0715 376	0.	.0	.0 * 4	14501043	0.	.0	.0 * 6	22251710	0.	.0	.0
2	0720 377	0.	.0	.0 * 4	14551044	0.	.0	.0 * 6	22301711	0.	.0	.0
2	0725 378	0.	.0	.0 * 4	15001045	0.	.0	.0 * 6	22351712	0.	.0	.0
2	0730 379	0.	.0	.0 * 4	15051046	0.	.0	.0 * 6	22401713	0.	.0	.0
2	0735 380	0.	.0	.0 * 4	15101047	0.	.0	.0 * 6	22451714	0.	.0	.0
2	0740 381	0.	.0	.0 * 4	15151048	0.	.0	.0 * 6	22501715	0.	.0	.0
2	0745 382	0.	.0	.0 * 4	15201049	0.	.0	.0 * 6	22551716	0.	.0	.0
2	0750 383	0.	.0	.0 * 4	15251050	0.	.0	.0 * 6	23001717	0.	.0	.0
2	0755 384	0.	.0	.0 * 4	15301051	0.	.0	.0 * 6	23051718	0.	.0	.0
2	0800 385	0.	.0	.0 * 4	15351052	0.	.0	.0 * 6	23101719	0.	.0	.0
2	0805 386	0.	.0	.0 * 4	15401053	0.	.0	.0 * 6	23151720	0.	.0	.0
2	0810 387	0.	.0	.0 * 4	15451054	0.	.0	.0 * 6	23201721	0.	.0	.0
2	0815 388	0.	.0	.0 * 4	15501055	0.	.0	.0 * 6	23251722	0.	.0	.0
2	0820 389	0.	.0	.0 * 4	15551056	0.	.0	.0 * 6	23301723	0.	.0	.0
2	0825 390	0.	.0	.0 * 4	16001057	0.	.0	.0 * 6	23351724	0.	.0	.0
2	0830 391	0.	.0	.0 * 4	16051058	0.	.0	.0 * 6	23401725	0.	.0	.0
2	0835 392	0.	.0	.0 * 4	16101059	0.	.0	.0 * 6	23451726	0.	.0	.0
2	0840 393	0.	.0	.0 * 4	16151060	0.	.0	.0 * 6	23501727	0.	.0	.0
2	0845 394	0.	.0	.0 * 4	16201061	0.	.0	.0 * 6	23551728	0.	.0	.0
2	0850 395	0.	.0	.0 * 4	16251062	0.	.0	.0 * 7	00001729	0.	.0	.0
2	0855 396	0.	.0	.0 * 4	16301063	0.	.0	.0 * 7	00051730	0.	.0	.0
2	0900 397	0.	.0	.0 * 4	16351064	0.	.0	.0 * 7	00101731	0.	.0	.0
2	0905 398	0.	.0	.0 * 4	16401065	0.	.0	.0 * 7	00151732	0.	.0	.0
2	0910 399	0.	.0	.0 * 4	16451066	0.	.0	.0 * 7	00201733	0.	.0	.0
2	0915 400	0.	.0	.0 * 4	16501067	0.	.0	.0 * 7	00251734	0.	.0	.0
2	0920 401	0.	.0	.0 * 4	16551068	0.	.0	.0 * 7	00301735	0.	.0	.0
2	0925 402	0.	.0	.0 * 4	17001069	0.	.0	.0 * 7	00351736	0.	.0	.0
2	0930 403	0.	.0	.0 * 4	17051070	0.	.0	.0 * 7	00401737	0.	.0	.0
2	0935 404	0.	.0	.0 * 4	17101071	0.	.0	.0 * 7	00451738	0.	.0	.0
2	0940 405	0.	.0	.0 * 4	17151072	0.	.0	.0 * 7	00501739	0.	.0	.0
2	0945 406	0.	.0	.0 * 4	17201073	0.	.0	.0 * 7	00551740	0.	.0	.0
2	0950 407	0.	.0	.0 * 4	17251074	0.	.0	.0 * 7	01001741	0.	.0	.0
2	0955 408	0.	.0	.0 * 4	17301075	0.	.0	.0 * 7	01051742	0.	.0	.0
2	1000 409	0.	.0	.0 * 4	17351076	0.	.0	.0 * 7	01101743	0.	.0	.0
2	1005 410	0.	.0	.0 * 4	17401077	0.	.0	.0 * 7	01151744	0.	.0	.0
2	1010 411	0.	.0	.0 * 4	17451078	0.	.0	.0 * 7	01201745	0.	.0	.0
2	1015 412	0.	.0	.0 * 4	17501079	0.	.0	.0 * 7	01251746	0.	.0	.0
2	1020 413	0.	.0	.0 * 4	17551080	0.	.0	.0 * 7	01301747	0.	.0	.0
2	1025 414	0.	.0	.0 * 4	18001081	0.	.0	.0 * 7	01351748	0.	.0	.0
2	1030 415	0.	.0	.0 * 4	18051082	0.	.0	.0 * 7	01401749	0.	.0	.0
2	1035 416	0.	.0	.0 * 4	18101083	0.	.0	.0 * 7	01451750	0.	.0	.0
2	1040 417	0.	.0	.0 * 4	18151084	0.	.0	.0 * 7	01501751	0.	.0	.0
2	1045 418	0.	.0	.0 * 4	18201085	0.	.0	.0 * 7	01551752	0.	.0	.0
2	1050 419	0.	.0	.0 * 4	18251086	0.	.0	.0 * 7	02001753	0.	.0	.0
2	1055 420	0.	.0	.0 * 4	18301087	0.	.0	.0 * 7	02051754	0.	.0	.0
2	1100 421	0.	.0	.0 * 4	18351088	0.	.0	.0 * 7	02101755	0.	.0	.0
2	1105 422	0.	.0	.0 * 4	18401089	0.	.0	.0 * 7	02151756	0.	.0	.0
2	1110 423	0.	.0	.0 * 4	18451090	0.	.0	.0 * 7	02201757	0.	.0	.0
2	1115 424	0.	.0	.0 * 4	18501091	0.	.0	.0 * 7	02251758	0.	.0	.0
2	1120 425	0.	.0	.0 * 4	18551092	0.	.0	.0 * 7	02301759	0.	.0	.0
2	1125 426	0.	.0	.0 * 4	19001093	0.	.0	.0 * 7	02351760	0.	.0	.0
2	1130 427	0.	.0	.0 * 4	19051094	0.	.0	.0 * 7	02401761	0.	.0	.0
2	1135 428	0.	.0	.0 * 4	19101095	0.	.0	.0 * 7	02451762	0.	.0	.0
2	1140 429	0.	.0	.0 * 4	19151096	0.	.0	.0 * 7	02501763	0.	.0	.0
2	1145 430	0.	.0	.0 * 4	19201097	0.	.0	.0 * 7	02551764	0.	.0	.0
2	1150 431	0.	.0	.0 * 4	19251098	0.	.0	.0 * 7	03001765	0.	.0	.0
2	1155 432	0.	.0	.0 * 4	19301099	0.	.0	.0 * 7	03051766	0.	.0	.0
2	1200 433	0.	.0	.0 * 4	19351100	0.	.0	.0 * 7	03101767	0.	.0	.0
2	1205 434	0.	.0	.0 * 4	19401101	0.	.0	.0 * 7	03151768	0.	.0	.0

2	1210	435	0.	.0	.0 * 4	19451102	0.	.0	.0 * 7	03201769	0.	.0	.0
2	1215	436	0.	.0	.0 * 4	19501103	0.	.0	.0 * 7	03251770	0.	.0	.0
2	1220	437	0.	.0	.0 * 4	19551104	0.	.0	.0 * 7	03301771	0.	.0	.0
2	1225	438	0.	.0	.0 * 4	20001105	0.	.0	.0 * 7	03351772	0.	.0	.0
2	1230	439	0.	.0	.0 * 4	20051106	0.	.0	.0 * 7	03401773	0.	.0	.0
2	1235	440	0.	.0	.0 * 4	20101107	0.	.0	.0 * 7	03451774	0.	.0	.0
2	1240	441	0.	.0	.0 * 4	20151108	0.	.0	.0 * 7	03501775	0.	.0	.0
2	1245	442	0.	.0	.0 * 4	20201109	0.	.0	.0 * 7	03551776	0.	.0	.0
2	1250	443	0.	.0	.0 * 4	20251110	0.	.0	.0 * 7	04001777	0.	.0	.0
2	1255	444	0.	.0	.0 * 4	20301111	0.	.0	.0 * 7	04051778	0.	.0	.0
2	1300	445	0.	.0	.0 * 4	20351112	0.	.0	.0 * 7	04101779	0.	.0	.0
2	1305	446	0.	.0	.0 * 4	20401113	0.	.0	.0 * 7	04151780	0.	.0	.0
2	1310	447	0.	.0	.0 * 4	20451114	0.	.0	.0 * 7	04201781	0.	.0	.0
2	1315	448	0.	.0	.0 * 4	20501115	0.	.0	.0 * 7	04251782	0.	.0	.0
2	1320	449	0.	.0	.0 * 4	20551116	0.	.0	.0 * 7	04301783	0.	.0	.0
2	1325	450	0.	.0	.0 * 4	21001117	0.	.0	.0 * 7	04351784	0.	.0	.0
2	1330	451	0.	.0	.0 * 4	21051118	0.	.0	.0 * 7	04401785	0.	.0	.0
2	1335	452	0.	.0	.0 * 4	21101119	0.	.0	.0 * 7	04451786	0.	.0	.0
2	1340	453	0.	.0	.0 * 4	21151120	0.	.0	.0 * 7	04501787	0.	.0	.0
2	1345	454	0.	.0	.0 * 4	21201121	0.	.0	.0 * 7	04551788	0.	.0	.0
2	1350	455	0.	.0	.0 * 4	21251122	0.	.0	.0 * 7	05001789	0.	.0	.0
2	1355	456	0.	.0	.0 * 4	21301123	0.	.0	.0 * 7	05051790	0.	.0	.0
2	1400	457	0.	.0	.0 * 4	21351124	0.	.0	.0 * 7	05101791	0.	.0	.0
2	1405	458	0.	.0	.0 * 4	21401125	0.	.0	.0 * 7	05151792	0.	.0	.0
2	1410	459	0.	.0	.0 * 4	21451126	0.	.0	.0 * 7	05201793	0.	.0	.0
2	1415	460	0.	.0	.0 * 4	21501127	0.	.0	.0 * 7	05251794	0.	.0	.0
2	1420	461	0.	.0	.0 * 4	21551128	0.	.0	.0 * 7	05301795	0.	.0	.0
2	1425	462	0.	.0	.0 * 4	22001129	0.	.0	.0 * 7	05351796	0.	.0	.0
2	1430	463	0.	.0	.0 * 4	22051130	0.	.0	.0 * 7	05401797	0.	.0	.0
2	1435	464	0.	.0	.0 * 4	22101131	0.	.0	.0 * 7	05451798	0.	.0	.0
2	1440	465	0.	.0	.0 * 4	22151132	0.	.0	.0 * 7	05501799	0.	.0	.0
2	1445	466	0.	.0	.0 * 4	22201133	0.	.0	.0 * 7	05551800	0.	.0	.0
2	1450	467	0.	.0	.0 * 4	22251134	0.	.0	.0 * 7	06001801	0.	.0	.0
2	1455	468	0.	.0	.0 * 4	22301135	0.	.0	.0 * 7	06051802	0.	.0	.0
2	1500	469	0.	.0	.0 * 4	22351136	0.	.0	.0 * 7	06101803	0.	.0	.0
2	1505	470	0.	.0	.0 * 4	22401137	0.	.0	.0 * 7	06151804	0.	.0	.0
2	1510	471	0.	.0	.0 * 4	22451138	0.	.0	.0 * 7	06201805	0.	.0	.0
2	1515	472	0.	.0	.0 * 4	22501139	0.	.0	.0 * 7	06251806	0.	.0	.0
2	1520	473	0.	.0	.0 * 4	22551140	0.	.0	.0 * 7	06301807	0.	.0	.0
2	1525	474	0.	.0	.0 * 4	23001141	0.	.0	.0 * 7	06351808	0.	.0	.0
2	1530	475	0.	.0	.0 * 4	23051142	0.	.0	.0 * 7	06401809	0.	.0	.0
2	1535	476	0.	.0	.0 * 4	23101143	0.	.0	.0 * 7	06451810	0.	.0	.0
2	1540	477	0.	.0	.0 * 4	23151144	0.	.0	.0 * 7	06501811	0.	.0	.0
2	1545	478	0.	.0	.0 * 4	23201145	0.	.0	.0 * 7	06551812	0.	.0	.0
2	1550	479	0.	.0	.0 * 4	23251146	0.	.0	.0 * 7	07001813	0.	.0	.0
2	1555	480	0.	.0	.0 * 4	23301147	0.	.0	.0 * 7	07051814	0.	.0	.0
2	1600	481	0.	.0	.0 * 4	23351148	0.	.0	.0 * 7	07101815	0.	.0	.0
2	1605	482	0.	.0	.0 * 4	23401149	0.	.0	.0 * 7	07151816	0.	.0	.0
2	1610	483	0.	.0	.0 * 4	23451150	0.	.0	.0 * 7	07201817	0.	.0	.0
2	1615	484	0.	.0	.0 * 4	23501151	0.	.0	.0 * 7	07251818	0.	.0	.0
2	1620	485	0.	.0	.0 * 4	23551152	0.	.0	.0 * 7	07301819	0.	.0	.0
2	1625	486	0.	.0	.0 * 5	00001153	0.	.0	.0 * 7	07351820	0.	.0	.0
2	1630	487	0.	.0	.0 * 5	00051154	0.	.0	.0 * 7	07401821	0.	.0	.0
2	1635	488	0.	.0	.0 * 5	00101155	0.	.0	.0 * 7	07451822	0.	.0	.0
2	1640	489	0.	.0	.0 * 5	00151156	0.	.0	.0 * 7	07501823	0.	.0	.0
2	1645	490	0.	.0	.0 * 5	00201157	0.	.0	.0 * 7	07551824	0.	.0	.0
2	1650	491	0.	.0	.0 * 5	00251158	0.	.0	.0 * 7	08001825	0.	.0	.0
2	1655	492	0.	.0	.0 * 5	00301159	0.	.0	.0 * 7	08051826	0.	.0	.0
2	1700	493	0.	.0	.0 * 5	00351160	0.	.0	.0 * 7	08101827	0.	.0	.0
2	1705	494	0.	.0	.0 * 5	00401161	0.	.0	.0 * 7	08151828	0.	.0	.0
2	1710	495	0.	.0	.0 * 5	00451162	0.	.0	.0 * 7	08201829	0.	.0	.0
2	1715	496	0.	.0	.0 * 5	00501163	0.	.0	.0 * 7	08251830	0.	.0	.0
2	1720	497	0.	.0	.0 * 5	00551164	0.	.0	.0 * 7	08301831	0.	.0	.0
2	1725	498	0.	.0	.0 * 5	01001165	0.	.0	.0 * 7	08351832	0.	.0	.0
2	1730	499	0.	.0	.0 * 5	01051166	0.	.0	.0 * 7	08401833	0.	.0	.0
2	1735	500	0.	.0	.0 * 5	01101167	0.	.0	.0 * 7	08451834	0.	.0	.0
2	1740	501	0.	.0	.0 * 5	01151168	0.	.0	.0 * 7	08501835	0.	.0	.0
2	1745	502	0.	.0	.0 * 5	01201169	0.	.0	.0 * 7	08551836	0.	.0	.0
2	1750	503	0.	.0	.0 * 5	01251170	0.	.0	.0 * 7	09001837	0.	.0	.0
2	1755	504	0.	.0	.0 * 5	01301171	0.	.0	.0 * 7	09051838	0.	.0	.0
2	1800	505	0.	.0	.0 * 5	01351172	0.	.0	.0 * 7	09101839	0.	.0	.0
2	1805	506	0.	.0	.0 * 5	01401173	0.	.0	.0 * 7	09151840	0.	.0	.0
2	1810	507	0.	.0	.0 * 5	01451174	0.	.0	.0 * 7	09201841	0.	.0	.0
2	1815	508	0.	.0	.0 * 5	01501175	0.	.0	.0 * 7	09251842	0.	.0	.0
2	1820	509	0.	.0	.0 * 5	01551176	0.	.0	.0 * 7	09301843	0.	.0	.0
2	1825	510	0.	.0	.0 * 5	02001177	0.	.0	.0 * 7	09351844	0.	.0	.0
2	1830	511	0.	.0	.0 * 5	02051178	0.	.0	.0 * 7	09401845	0.	.0	.0
2	1835	512	0.	.0	.0 * 5	02101179	0.	.0	.0 * 7	09451846	0.	.0	.0
2	1840	513	0.	.0	.0 * 5	02151180	0.	.0	.0 * 7	09501847	0.	.0	.0
2	1845	514	0.	.0	.0 * 5	02201181	0.	.0	.0 * 7	09551848	0.	.0	.0
2	1850	515	0.	.0	.0 * 5	02251182	0.	.0	.0 * 7	10001849	0.	.0	.0
2	1855	516	0.	.0	.0 * 5	02301183	0.	.0	.0 * 7	10051850	0.	.0	.0
2	1900	517	0.	.0	.0 * 5	02351184	0.	.0	.0 * 7	10101851	0.	.0	.0
2	1905	518	0.	.0	.0 * 5	02401185	0.	.0	.0 * 7	10151852	0.	.0	.0
2	1910	519	0.	.0	.0 * 5	02451186	0.	.0	.0 * 7	10201853	0.	.0	.0
2	1915	520	0.	.0	.0 * 5	02501187	0.	.0	.0 * 7	10251854	0.	.0	.0
2	1920	521	0.	.0	.0 * 5	02551188	0.	.0	.0 * 7	10301855	0.	.0	.0
2	1925	522	0.	.0	.0 * 5	03001189	0.	.0	.0 * 7	10351856	0.	.0	.0
2	1930	523	0.	.0	.0 * 5	03051190	0.	.0	.0 * 7	10401857	0.	.0	.0

2	1935 524	0.	.0	.0 *	5	03101191	0.	.0	.0 *	7	10451858	0.	.0	.0
2	1940 525	0.	.0	.0 *	5	03151192	0.	.0	.0 *	7	10501859	0.	.0	.0
2	1945 526	0.	.0	.0 *	5	03201193	0.	.0	.0 *	7	10551860	0.	.0	.0
2	1950 527	0.	.0	.0 *	5	03251194	0.	.0	.0 *	7	11001861	0.	.0	.0
2	1955 528	0.	.0	.0 *	5	03301195	0.	.0	.0 *	7	11051862	0.	.0	.0
2	2000 529	0.	.0	.0 *	5	03351196	0.	.0	.0 *	7	11101863	0.	.0	.0
2	2005 530	0.	.0	.0 *	5	03401197	0.	.0	.0 *	7	11151864	0.	.0	.0
2	2010 531	0.	.0	.0 *	5	03451198	0.	.0	.0 *	7	11201865	0.	.0	.0
2	2015 532	0.	.0	.0 *	5	03501199	0.	.0	.0 *	7	11251866	0.	.0	.0
2	2020 533	0.	.0	.0 *	5	03551200	0.	.0	.0 *	7	11301867	0.	.0	.0
2	2025 534	0.	.0	.0 *	5	04001201	0.	.0	.0 *	7	11351868	0.	.0	.0
2	2030 535	0.	.0	.0 *	5	04051202	0.	.0	.0 *	7	11401869	0.	.0	.0
2	2035 536	0.	.0	.0 *	5	04101203	0.	.0	.0 *	7	11451870	0.	.0	.0
2	2040 537	0.	.0	.0 *	5	04151204	0.	.0	.0 *	7	11501871	0.	.0	.0
2	2045 538	0.	.0	.0 *	5	04201205	0.	.0	.0 *	7	11551872	0.	.0	.0
2	2050 539	0.	.0	.0 *	5	04251206	0.	.0	.0 *	7	12001873	0.	.0	.0
2	2055 540	0.	.0	.0 *	5	04301207	0.	.0	.0 *	7	12051874	0.	.0	.0
2	2100 541	0.	.0	.0 *	5	04351208	0.	.0	.0 *	7	12101875	0.	.0	.0
2	2105 542	0.	.0	.0 *	5	04401209	0.	.0	.0 *	7	12151876	0.	.0	.0
2	2110 543	0.	.0	.0 *	5	04451210	0.	.0	.0 *	7	12201877	0.	.0	.0
2	2115 544	0.	.0	.0 *	5	04501211	0.	.0	.0 *	7	12251878	0.	.0	.0
2	2120 545	0.	.0	.0 *	5	04551212	0.	.0	.0 *	7	12301879	0.	.0	.0
2	2125 546	0.	.0	.0 *	5	05001213	0.	.0	.0 *	7	12351880	0.	.0	.0
2	2130 547	0.	.0	.0 *	5	05051214	0.	.0	.0 *	7	12401881	0.	.0	.0
2	2135 548	0.	.0	.0 *	5	05101215	0.	.0	.0 *	7	12451882	0.	.0	.0
2	2140 549	0.	.0	.0 *	5	05151216	0.	.0	.0 *	7	12501883	0.	.0	.0
2	2145 550	0.	.0	.0 *	5	05201217	0.	.0	.0 *	7	12551884	0.	.0	.0
2	2150 551	0.	.0	.0 *	5	05251218	0.	.0	.0 *	7	13001885	0.	.0	.0
2	2155 552	0.	.0	.0 *	5	05301219	0.	.0	.0 *	7	13051886	0.	.0	.0
2	2200 553	0.	.0	.0 *	5	05351220	0.	.0	.0 *	7	13101887	0.	.0	.0
2	2205 554	0.	.0	.0 *	5	05401221	0.	.0	.0 *	7	13151888	0.	.0	.0
2	2210 555	0.	.0	.0 *	5	05451222	0.	.0	.0 *	7	13201889	0.	.0	.0
2	2215 556	0.	.0	.0 *	5	05501223	0.	.0	.0 *	7	13251890	0.	.0	.0
2	2220 557	0.	.0	.0 *	5	05551224	0.	.0	.0 *	7	13301891	0.	.0	.0
2	2225 558	0.	.0	.0 *	5	06001225	0.	.0	.0 *	7	13351892	0.	.0	.0
2	2230 559	0.	.0	.0 *	5	06051226	0.	.0	.0 *	7	13401893	0.	.0	.0
2	2235 560	0.	.0	.0 *	5	06101227	0.	.0	.0 *	7	13451894	0.	.0	.0
2	2240 561	0.	.0	.0 *	5	06151228	0.	.0	.0 *	7	13501895	0.	.0	.0
2	2245 562	0.	.0	.0 *	5	06201229	0.	.0	.0 *	7	13551896	0.	.0	.0
2	2250 563	0.	.0	.0 *	5	06251230	0.	.0	.0 *	7	14001897	0.	.0	.0
2	2255 564	0.	.0	.0 *	5	06301231	0.	.0	.0 *	7	14051898	0.	.0	.0
2	2300 565	0.	.0	.0 *	5	06351232	0.	.0	.0 *	7	14101899	0.	.0	.0
2	2305 566	0.	.0	.0 *	5	06401233	0.	.0	.0 *	7	14151900	0.	.0	.0
2	2310 567	0.	.0	.0 *	5	06451234	0.	.0	.0 *	7	14201901	0.	.0	.0
2	2315 568	0.	.0	.0 *	5	06501235	0.	.0	.0 *	7	14251902	0.	.0	.0
2	2320 569	0.	.0	.0 *	5	06551236	0.	.0	.0 *	7	14301903	0.	.0	.0
2	2325 570	0.	.0	.0 *	5	07001237	0.	.0	.0 *	7	14351904	0.	.0	.0
2	2330 571	0.	.0	.0 *	5	07051238	0.	.0	.0 *	7	14401905	0.	.0	.0
2	2335 572	0.	.0	.0 *	5	07101239	0.	.0	.0 *	7	14451906	0.	.0	.0
2	2340 573	0.	.0	.0 *	5	07151240	0.	.0	.0 *	7	14501907	0.	.0	.0
2	2345 574	0.	.0	.0 *	5	07201241	0.	.0	.0 *	7	14551908	0.	.0	.0
2	2350 575	0.	.0	.0 *	5	07251242	0.	.0	.0 *	7	15001909	0.	.0	.0
2	2355 576	0.	.0	.0 *	5	07301243	0.	.0	.0 *	7	15051910	0.	.0	.0
3	0000 577	0.	.0	.0 *	5	07351244	0.	.0	.0 *	7	15101911	0.	.0	.0
3	0005 578	0.	.0	.0 *	5	07401245	0.	.0	.0 *	7	15151912	0.	.0	.0
3	0010 579	0.	.0	.0 *	5	07451246	0.	.0	.0 *	7	15201913	0.	.0	.0
3	0015 580	0.	.0	.0 *	5	07501247	0.	.0	.0 *	7	15251914	0.	.0	.0
3	0020 581	0.	.0	.0 *	5	07551248	0.	.0	.0 *	7	15301915	0.	.0	.0
3	0025 582	0.	.0	.0 *	5	08001249	0.	.0	.0 *	7	15351916	0.	.0	.0
3	0030 583	0.	.0	.0 *	5	08051250	0.	.0	.0 *	7	15401917	0.	.0	.0
3	0035 584	0.	.0	.0 *	5	08101251	0.	.0	.0 *	7	15451918	0.	.0	.0
3	0040 585	0.	.0	.0 *	5	08151252	0.	.0	.0 *	7	15501919	0.	.0	.0
3	0045 586	0.	.0	.0 *	5	08201253	0.	.0	.0 *	7	15551920	0.	.0	.0
3	0050 587	0.	.0	.0 *	5	08251254	0.	.0	.0 *	7	16001921	0.	.0	.0
3	0055 588	0.	.0	.0 *	5	08301255	0.	.0	.0 *	7	16051922	0.	.0	.0
3	0100 589	0.	.0	.0 *	5	08351256	0.	.0	.0 *	7	16101923	0.	.0	.0
3	0105 590	0.	.0	.0 *	5	08401257	0.	.0	.0 *	7	16151924	0.	.0	.0
3	0110 591	0.	.0	.0 *	5	08451258	0.	.0	.0 *	7	16201925	0.	.0	.0
3	0115 592	0.	.0	.0 *	5	08501259	0.	.0	.0 *	7	16251926	0.	.0	.0
3	0120 593	0.	.0	.0 *	5	08551260	0.	.0	.0 *	7	16301927	0.	.0	.0
3	0125 594	0.	.0	.0 *	5	09001261	0.	.0	.0 *	7	16351928	0.	.0	.0
3	0130 595	0.	.0	.0 *	5	09051262	0.	.0	.0 *	7	16401929	0.	.0	.0
3	0135 596	0.	.0	.0 *	5	09101263	0.	.0	.0 *	7	16451930	0.	.0	.0
3	0140 597	0.	.0	.0 *	5	09151264	0.	.0	.0 *	7	16501931	0.	.0	.0
3	0145 598	0.	.0	.0 *	5	09201265	0.	.0	.0 *	7	16551932	0.	.0	.0
3	0150 599	0.	.0	.0 *	5	09251266	0.	.0	.0 *	7	17001933	0.	.0	.0
3	0155 600	0.	.0	.0 *	5	09301267	0.	.0	.0 *	7	17051934	0.	.0	.0
3	0200 601	0.	.0	.0 *	5	09351268	0.	.0	.0 *	7	17101935	0.	.0	.0
3	0205 602	0.	.0	.0 *	5	09401269	0.	.0	.0 *	7	17151936	0.	.0	.0
3	0210 603	0.	.0	.0 *	5	09451270	0.	.0	.0 *	7	17201937	0.	.0	.0
3	0215 604	0.	.0	.0 *	5	09501271	0.	.0	.0 *	7	17251938	0.	.0	.0
3	0220 605	0.	.0	.0 *	5	09551272	0.	.0	.0 *	7	17301939	0.	.0	.0
3	0225 606	0.	.0	.0 *	5	10001273	0.	.0	.0 *	7	17351940	0.	.0	.0
3	0230 607	0.	.0	.0 *	5	10051274	0.	.0	.0 *	7	17401941	0.	.0	.0
3	0235 608	0.	.0	.0 *	5	10101275	0.	.0	.0 *	7	17451942	0.	.0	.0
3	0240 609	0.	.0	.0 *	5	10151276	0.	.0	.0 *	7	17501943	0.	.0	.0
3	0245 610	0.	.0	.0 *	5	10201277	0.	.0	.0 *	7	17551944	0.	.0	.0
3	0250 611	0.	.0	.0 *	5	10251278	0.	.0	.0 *	7	18001945	0.	.0	.0
3	0255 612	0.	.0	.0 *	5	10301279	0.	.0	.0 *	7	18051946	0.	.0	.0

3	0300	613	0.	.0	.0 *	5	10351280	0.	.0	.0 *	7	18101947	0.	.0	.0
3	0305	614	0.	.0	.0 *	5	10401281	0.	.0	.0 *	7	18151948	0.	.0	.0
3	0310	615	0.	.0	.0 *	5	10451282	0.	.0	.0 *	7	18201949	0.	.0	.0
3	0315	616	0.	.0	.0 *	5	10501283	0.	.0	.0 *	7	18251950	0.	.0	.0
3	0320	617	0.	.0	.0 *	5	10551284	0.	.0	.0 *	7	18301951	0.	.0	.0
3	0325	618	0.	.0	.0 *	5	11001285	0.	.0	.0 *	7	18351952	0.	.0	.0
3	0330	619	0.	.0	.0 *	5	11051286	0.	.0	.0 *	7	18401953	0.	.0	.0
3	0335	620	0.	.0	.0 *	5	11101287	0.	.0	.0 *	7	18451954	0.	.0	.0
3	0340	621	0.	.0	.0 *	5	11151288	0.	.0	.0 *	7	18501955	0.	.0	.0
3	0345	622	0.	.0	.0 *	5	11201289	0.	.0	.0 *	7	18551956	0.	.0	.0
3	0350	623	0.	.0	.0 *	5	11251290	0.	.0	.0 *	7	19001957	0.	.0	.0
3	0355	624	0.	.0	.0 *	5	11301291	0.	.0	.0 *	7	19051958	0.	.0	.0
3	0400	625	0.	.0	.0 *	5	11351292	0.	.0	.0 *	7	19101959	0.	.0	.0
3	0405	626	0.	.0	.0 *	5	11401293	0.	.0	.0 *	7	19151960	0.	.0	.0
3	0410	627	0.	.0	.0 *	5	11451294	0.	.0	.0 *	7	19201961	0.	.0	.0
3	0415	628	0.	.0	.0 *	5	11501295	0.	.0	.0 *	7	19251962	0.	.0	.0
3	0420	629	0.	.0	.0 *	5	11551296	0.	.0	.0 *	7	19301963	0.	.0	.0
3	0425	630	0.	.0	.0 *	5	12001297	0.	.0	.0 *	7	19351964	0.	.0	.0
3	0430	631	0.	.0	.0 *	5	12051298	0.	.0	.0 *	7	19401965	0.	.0	.0
3	0435	632	0.	.0	.0 *	5	12101299	0.	.0	.0 *	7	19451966	0.	.0	.0
3	0440	633	0.	.0	.0 *	5	12151300	0.	.0	.0 *	7	19501967	0.	.0	.0
3	0445	634	0.	.0	.0 *	5	12201301	0.	.0	.0 *	7	19551968	0.	.0	.0
3	0450	635	0.	.0	.0 *	5	12251302	0.	.0	.0 *	7	20001969	0.	.0	.0
3	0455	636	0.	.0	.0 *	5	12301303	0.	.0	.0 *	7	20051970	0.	.0	.0
3	0500	637	0.	.0	.0 *	5	12351304	0.	.0	.0 *	7	20101971	0.	.0	.0
3	0505	638	0.	.0	.0 *	5	12401305	0.	.0	.0 *	7	20151972	0.	.0	.0
3	0510	639	0.	.0	.0 *	5	12451306	0.	.0	.0 *	7	20201973	0.	.0	.0
3	0515	640	0.	.0	.0 *	5	12501307	0.	.0	.0 *	7	20251974	0.	.0	.0
3	0520	641	0.	.0	.0 *	5	12551308	0.	.0	.0 *	7	20301975	0.	.0	.0
3	0525	642	0.	.0	.0 *	5	13001309	0.	.0	.0 *	7	20351976	0.	.0	.0
3	0530	643	0.	.0	.0 *	5	13051310	0.	.0	.0 *	7	20401977	0.	.0	.0
3	0535	644	0.	.0	.0 *	5	13101311	0.	.0	.0 *	7	20451978	0.	.0	.0
3	0540	645	0.	.0	.0 *	5	13151312	0.	.0	.0 *	7	20501979	0.	.0	.0
3	0545	646	0.	.0	.0 *	5	13201313	0.	.0	.0 *	7	20551980	0.	.0	.0
3	0550	647	0.	.0	.0 *	5	13251314	0.	.0	.0 *	7	21001981	0.	.0	.0
3	0555	648	0.	.0	.0 *	5	13301315	0.	.0	.0 *	7	21051982	0.	.0	.0
3	0600	649	0.	.0	.0 *	5	13351316	0.	.0	.0 *	7	21101983	0.	.0	.0
3	0605	650	0.	.0	.0 *	5	13401317	0.	.0	.0 *	7	21151984	0.	.0	.0
3	0610	651	0.	.0	.0 *	5	13451318	0.	.0	.0 *	7	21201985	0.	.0	.0
3	0615	652	0.	.0	.0 *	5	13501319	0.	.0	.0 *	7	21251986	0.	.0	.0
3	0620	653	0.	.0	.0 *	5	13551320	0.	.0	.0 *	7	21301987	0.	.0	.0
3	0625	654	0.	.0	.0 *	5	14001321	0.	.0	.0 *	7	21351988	0.	.0	.0
3	0630	655	0.	.0	.0 *	5	14051322	0.	.0	.0 *	7	21401989	0.	.0	.0
3	0635	656	0.	.0	.0 *	5	14101323	0.	.0	.0 *	7	21451990	0.	.0	.0
3	0640	657	0.	.0	.0 *	5	14151324	0.	.0	.0 *	7	21501991	0.	.0	.0
3	0645	658	0.	.0	.0 *	5	14201325	0.	.0	.0 *	7	21551992	0.	.0	.0
3	0650	659	0.	.0	.0 *	5	14251326	0.	.0	.0 *	7	22001993	0.	.0	.0
3	0655	660	0.	.0	.0 *	5	14301327	0.	.0	.0 *	7	22051994	0.	.0	.0
3	0700	661	0.	.0	.0 *	5	14351328	0.	.0	.0 *	7	22101995	0.	.0	.0
3	0705	662	0.	.0	.0 *	5	14401329	0.	.0	.0 *	7	22151996	0.	.0	.0
3	0710	663	0.	.0	.0 *	5	14451330	0.	.0	.0 *	7	22201997	0.	.0	.0
3	0715	664	0.	.0	.0 *	5	14501331	0.	.0	.0 *	7	22251998	0.	.0	.0
3	0720	665	0.	.0	.0 *	5	14551332	0.	.0	.0 *	7	22301999	0.	.0	.0
3	0725	666	0.	.0	.0 *	5	15001333	0.	.0	.0 *	7	22352000	0.	.0	.0
3	0730	667	0.	.0	.0 *	5	15051334	0.	.0	.0 *					
					*					*					

****

PEAK FLOW	TIME		MAXIMUM AVERAGE FLOW			
			6-HR	24-HR	72-HR	166.58-HR
+ (CFS)	(HR)					
		(CFS)				
+ 275.	4.33		105.	26.	9.	4.
		(INCHES)	.444	.447	.447	.447
		(AC-FT)	52.	52.	52.	52.

PEAK STORAGE	TIME	MAXIMUM AVERAGE STORAGE			
		6-HR	24-HR	72-HR	166.58-HR
+ (AC-FT)	(HR)				
18.	4.33	7.	2.	1.	0.

PEAK STAGE	TIME	MAXIMUM AVERAGE STAGE			
		6-HR	24-HR	72-HR	166.58-HR
+ (FEET)	(HR)				
1.32	4.33	.50	.13	.04	.02

CUMULATIVE AREA = 2.19 SQ MI

****

HYDROGRAPH AT STATION 157DB
PLAN 1, RATIO = .91

****

DA	MON	HRMN	ORD	OUTFLOW	STORAGE	STAGE *	DA	MON	HRMN	ORD	OUTFLOW	STORAGE	STAGE *	DA	MON	HRMN	ORD	OUTFLOW	STORAGE	STAGE
						*							*							
1	0000		1	0.	.0	.0 *	3	0735		668	0.	.0	.0 *	5	15101335			0.	.0	.0

1	0005	2	0.	.0	.0 *	3	0740	669	0.	.0	.0 *	5	15151336	0.	.0	.0
1	0010	3	0.	.0	.0 *	3	0745	670	0.	.0	.0 *	5	15201337	0.	.0	.0
1	0015	4	0.	.0	.0 *	3	0750	671	0.	.0	.0 *	5	15251338	0.	.0	.0
1	0020	5	0.	.0	.0 *	3	0755	672	0.	.0	.0 *	5	15301339	0.	.0	.0
1	0025	6	0.	.0	.0 *	3	0800	673	0.	.0	.0 *	5	15351340	0.	.0	.0
1	0030	7	0.	.0	.0 *	3	0805	674	0.	.0	.0 *	5	15401341	0.	.0	.0
1	0035	8	0.	.0	.0 *	3	0810	675	0.	.0	.0 *	5	15451342	0.	.0	.0
1	0040	9	0.	.0	.0 *	3	0815	676	0.	.0	.0 *	5	15501343	0.	.0	.0
1	0045	10	0.	.0	.0 *	3	0820	677	0.	.0	.0 *	5	15551344	0.	.0	.0
1	0050	11	0.	.0	.0 *	3	0825	678	0.	.0	.0 *	5	16001345	0.	.0	.0
1	0055	12	0.	.0	.0 *	3	0830	679	0.	.0	.0 *	5	16051346	0.	.0	.0
1	0100	13	0.	.0	.0 *	3	0835	680	0.	.0	.0 *	5	16101347	0.	.0	.0
1	0105	14	0.	.0	.0 *	3	0840	681	0.	.0	.0 *	5	16151348	0.	.0	.0
1	0110	15	0.	.0	.0 *	3	0845	682	0.	.0	.0 *	5	16201349	0.	.0	.0
1	0115	16	0.	.0	.0 *	3	0850	683	0.	.0	.0 *	5	16251350	0.	.0	.0
1	0120	17	0.	.0	.0 *	3	0855	684	0.	.0	.0 *	5	16301351	0.	.0	.0
1	0125	18	0.	.0	.0 *	3	0900	685	0.	.0	.0 *	5	16351352	0.	.0	.0
1	0130	19	0.	.0	.0 *	3	0905	686	0.	.0	.0 *	5	16401353	0.	.0	.0
1	0135	20	0.	.0	.0 *	3	0910	687	0.	.0	.0 *	5	16451354	0.	.0	.0
1	0140	21	0.	.0	.0 *	3	0915	688	0.	.0	.0 *	5	16501355	0.	.0	.0
1	0145	22	0.	.0	.0 *	3	0920	689	0.	.0	.0 *	5	16551356	0.	.0	.0
1	0150	23	0.	.0	.0 *	3	0925	690	0.	.0	.0 *	5	17001357	0.	.0	.0
1	0155	24	0.	.0	.0 *	3	0930	691	0.	.0	.0 *	5	17051358	0.	.0	.0
1	0200	25	0.	.0	.0 *	3	0935	692	0.	.0	.0 *	5	17101359	0.	.0	.0
1	0205	26	0.	.0	.0 *	3	0940	693	0.	.0	.0 *	5	17151360	0.	.0	.0
1	0210	27	0.	.0	.0 *	3	0945	694	0.	.0	.0 *	5	17201361	0.	.0	.0
1	0215	28	0.	.0	.0 *	3	0950	695	0.	.0	.0 *	5	17251362	0.	.0	.0
1	0220	29	0.	.0	.0 *	3	0955	696	0.	.0	.0 *	5	17301363	0.	.0	.0
1	0225	30	1.	.0	.0 *	3	1000	697	0.	.0	.0 *	5	17351364	0.	.0	.0
1	0230	31	1.	.1	.0 *	3	1005	698	0.	.0	.0 *	5	17401365	0.	.0	.0
1	0235	32	1.	.1	.0 *	3	1010	699	0.	.0	.0 *	5	17451366	0.	.0	.0
1	0240	33	2.	.1	.0 *	3	1015	700	0.	.0	.0 *	5	17501367	0.	.0	.0
1	0245	34	2.	.2	.0 *	3	1020	701	0.	.0	.0 *	5	17551368	0.	.0	.0
1	0250	35	3.	.2	.0 *	3	1025	702	0.	.0	.0 *	5	18001369	0.	.0	.0
1	0255	36	4.	.2	.0 *	3	1030	703	0.	.0	.0 *	5	18051370	0.	.0	.0
1	0300	37	4.	.3	.0 *	3	1035	704	0.	.0	.0 *	5	18101371	0.	.0	.0
1	0305	38	5.	.3	.0 *	3	1040	705	0.	.0	.0 *	5	18151372	0.	.0	.0
1	0310	39	6.	.4	.0 *	3	1045	706	0.	.0	.0 *	5	18201373	0.	.0	.0
1	0315	40	7.	.5	.0 *	3	1050	707	0.	.0	.0 *	5	18251374	0.	.0	.0
1	0320	41	9.	.6	.0 *	3	1055	708	0.	.0	.0 *	5	18301375	0.	.0	.0
1	0325	42	13.	.9	.1 *	3	1100	709	0.	.0	.0 *	5	18351376	0.	.0	.0
1	0330	43	23.	1.5	.1 *	3	1105	710	0.	.0	.0 *	5	18401377	0.	.0	.0
1	0335	44	42.	2.8	.2 *	3	1110	711	0.	.0	.0 *	5	18451378	0.	.0	.0
1	0340	45	73.	4.9	.3 *	3	1115	712	0.	.0	.0 *	5	18501379	0.	.0	.0
1	0345	46	114.	7.6	.5 *	3	1120	713	0.	.0	.0 *	5	18551380	0.	.0	.0
1	0350	47	156.	10.5	.7 *	3	1125	714	0.	.0	.0 *	5	19001381	0.	.0	.0
1	0355	48	193.	13.0	.9 *	3	1130	715	0.	.0	.0 *	5	19051382	0.	.0	.0
1	0400	49	222.	14.9	1.1 *	3	1135	716	0.	.0	.0 *	5	19101383	0.	.0	.0
1	0405	50	243.	16.3	1.2 *	3	1140	717	0.	.0	.0 *	5	19151384	0.	.0	.0
1	0410	51	255.	17.1	1.2 *	3	1145	718	0.	.0	.0 *	5	19201385	0.	.0	.0
1	0415	52	261.	17.5	1.3 *	3	1150	719	0.	.0	.0 *	5	19251386	0.	.0	.0
1	0420	53	262.	17.5	1.3 *	3	1155	720	0.	.0	.0 *	5	19301387	0.	.0	.0
1	0425	54	258.	17.3	1.2 *	3	1200	721	0.	.0	.0 *	5	19351388	0.	.0	.0
1	0430	55	251.	16.9	1.2 *	3	1205	722	0.	.0	.0 *	5	19401389	0.	.0	.0
1	0435	56	243.	16.3	1.2 *	3	1210	723	0.	.0	.0 *	5	19451390	0.	.0	.0
1	0440	57	236.	15.8	1.1 *	3	1215	724	0.	.0	.0 *	5	19501391	0.	.0	.0
1	0445	58	230.	15.5	1.1 *	3	1220	725	0.	.0	.0 *	5	19551392	0.	.0	.0
1	0450	59	227.	15.2	1.1 *	3	1225	726	0.	.0	.0 *	5	20001393	0.	.0	.0
1	0455	60	224.	15.0	1.1 *	3	1230	727	0.	.0	.0 *	5	20051394	0.	.0	.0
1	0500	61	221.	14.9	1.1 *	3	1235	728	0.	.0	.0 *	5	20101395	0.	.0	.0
1	0505	62	219.	14.7	1.0 *	3	1240	729	0.	.0	.0 *	5	20151396	0.	.0	.0
1	0510	63	216.	14.5	1.0 *	3	1245	730	0.	.0	.0 *	5	20201397	0.	.0	.0
1	0515	64	211.	14.2	1.0 *	3	1250	731	0.	.0	.0 *	5	20251398	0.	.0	.0
1	0520	65	205.	13.7	1.0 *	3	1255	732	0.	.0	.0 *	5	20301399	0.	.0	.0
1	0525	66	197.	13.2	.9 *	3	1300	733	0.	.0	.0 *	5	20351400	0.	.0	.0
1	0530	67	187.	12.5	.9 *	3	1305	734	0.	.0	.0 *	5	20401401	0.	.0	.0
1	0535	68	177.	11.9	.8 *	3	1310	735	0.	.0	.0 *	5	20451402	0.	.0	.0
1	0540	69	166.	11.1	.8 *	3	1315	736	0.	.0	.0 *	5	20501403	0.	.0	.0
1	0545	70	155.	10.4	.7 *	3	1320	737	0.	.0	.0 *	5	20551404	0.	.0	.0
1	0550	71	145.	9.7	.7 *	3	1325	738	0.	.0	.0 *	5	21001405	0.	.0	.0
1	0555	72	134.	9.0	.6 *	3	1330	739	0.	.0	.0 *	5	21051406	0.	.0	.0
1	0600	73	124.	8.4	.6 *	3	1335	740	0.	.0	.0 *	5	21101407	0.	.0	.0
1	0605	74	115.	7.7	.6 *	3	1340	741	0.	.0	.0 *	5	21151408	0.	.0	.0
1	0610	75	107.	7.2	.5 *	3	1345	742	0.	.0	.0 *	5	21201409	0.	.0	.0
1	0615	76	99.	6.6	.5 *	3	1350	743	0.	.0	.0 *	5	21251410	0.	.0	.0
1	0620	77	91.	6.1	.4 *	3	1355	744	0.	.0	.0 *	5	21301411	0.	.0	.0
1	0625	78	84.	5.6	.4 *	3	1400	745	0.	.0	.0 *	5	21351412	0.	.0	.0
1	0630	79	77.	5.1	.4 *	3	1405	746	0.	.0	.0 *	5	21401413	0.	.0	.0
1	0635	80	70.	4.7	.3 *	3	1410	747	0.	.0	.0 *	5	21451414	0.	.0	.0
1	0640	81	64.	4.3	.3 *	3	1415	748	0.	.0	.0 *	5	21501415	0.	.0	.0
1	0645	82	58.	3.9	.3 *	3	1420	749	0.	.0	.0 *	5	21551416	0.	.0	.0
1	0650	83	53.	3.6	.3 *	3	1425	750	0.	.0	.0 *	5	22001417	0.	.0	.0
1	0655	84	48.	3.2	.2 *	3	1430	751	0.	.0	.0 *	5	22051418	0.	.0	.0
1	0700	85	44.	2.9	.2 *	3	1435	752	0.	.0	.0 *	5	22101419	0.	.0	.0
1	0705	86	40.	2.7	.2 *	3	1440	753	0.	.0	.0 *	5	22151420	0.	.0	.0
1	0710	87	36.	2.4	.2 *	3	1445	754	0.	.0	.0 *	5	22201421	0.	.0	.0
1	0715	88	33.	2.2	.2 *	3	1450	755	0.	.0	.0 *	5	22251422	0.	.0	.0
1	0720	89	30.	2.0	.1 *	3	1455	756	0.	.0	.0 *	5	22301423	0.	.0	.0
1	0725	90	27.	1.8	.1 *	3	1500	757	0.	.0	.0 *	5	22351424	0.	.0	.0

1	0730	91	24.	1.6	.1 *	3	1505	758	0.	.0	.0 *	5	22401425	0.	.0	.0
1	0735	92	22.	1.5	.1 *	3	1510	759	0.	.0	.0 *	5	22451426	0.	.0	.0
1	0740	93	20.	1.3	.1 *	3	1515	760	0.	.0	.0 *	5	22501427	0.	.0	.0
1	0745	94	18.	1.2	.1 *	3	1520	761	0.	.0	.0 *	5	22551428	0.	.0	.0
1	0750	95	16.	1.1	.1 *	3	1525	762	0.	.0	.0 *	5	23001429	0.	.0	.0
1	0755	96	15.	1.0	.1 *	3	1530	763	0.	.0	.0 *	5	23051430	0.	.0	.0
1	0800	97	13.	.9	.1 *	3	1535	764	0.	.0	.0 *	5	23101431	0.	.0	.0
1	0805	98	12.	.8	.1 *	3	1540	765	0.	.0	.0 *	5	23151432	0.	.0	.0
1	0810	99	11.	.7	.1 *	3	1545	766	0.	.0	.0 *	5	23201433	0.	.0	.0
1	0815	100	10.	.6	.0 *	3	1550	767	0.	.0	.0 *	5	23251434	0.	.0	.0
1	0820	101	9.	.6	.0 *	3	1555	768	0.	.0	.0 *	5	23301435	0.	.0	.0
1	0825	102	8.	.5	.0 *	3	1600	769	0.	.0	.0 *	5	23351436	0.	.0	.0
1	0830	103	7.	.5	.0 *	3	1605	770	0.	.0	.0 *	5	23401437	0.	.0	.0
1	0835	104	6.	.4	.0 *	3	1610	771	0.	.0	.0 *	5	23451438	0.	.0	.0
1	0840	105	6.	.4	.0 *	3	1615	772	0.	.0	.0 *	5	23501439	0.	.0	.0
1	0845	106	5.	.4	.0 *	3	1620	773	0.	.0	.0 *	5	23551440	0.	.0	.0
1	0850	107	5.	.3	.0 *	3	1625	774	0.	.0	.0 *	6	00001441	0.	.0	.0
1	0855	108	4.	.3	.0 *	3	1630	775	0.	.0	.0 *	6	00051442	0.	.0	.0
1	0900	109	4.	.3	.0 *	3	1635	776	0.	.0	.0 *	6	00101443	0.	.0	.0
1	0905	110	3.	.2	.0 *	3	1640	777	0.	.0	.0 *	6	00151444	0.	.0	.0
1	0910	111	3.	.2	.0 *	3	1645	778	0.	.0	.0 *	6	00201445	0.	.0	.0
1	0915	112	3.	.2	.0 *	3	1650	779	0.	.0	.0 *	6	00251446	0.	.0	.0
1	0920	113	3.	.2	.0 *	3	1655	780	0.	.0	.0 *	6	00301447	0.	.0	.0
1	0925	114	2.	.2	.0 *	3	1700	781	0.	.0	.0 *	6	00351448	0.	.0	.0
1	0930	115	2.	.1	.0 *	3	1705	782	0.	.0	.0 *	6	00401449	0.	.0	.0
1	0935	116	2.	.1	.0 *	3	1710	783	0.	.0	.0 *	6	00451450	0.	.0	.0
1	0940	117	2.	.1	.0 *	3	1715	784	0.	.0	.0 *	6	00501451	0.	.0	.0
1	0945	118	2.	.1	.0 *	3	1720	785	0.	.0	.0 *	6	00551452	0.	.0	.0
1	0950	119	1.	.1	.0 *	3	1725	786	0.	.0	.0 *	6	01001453	0.	.0	.0
1	0955	120	1.	.1	.0 *	3	1730	787	0.	.0	.0 *	6	01051454	0.	.0	.0
1	1000	121	1.	.1	.0 *	3	1735	788	0.	.0	.0 *	6	01101455	0.	.0	.0
1	1005	122	1.	.1	.0 *	3	1740	789	0.	.0	.0 *	6	01151456	0.	.0	.0
1	1010	123	1.	.1	.0 *	3	1745	790	0.	.0	.0 *	6	01201457	0.	.0	.0
1	1015	124	1.	.1	.0 *	3	1750	791	0.	.0	.0 *	6	01251458	0.	.0	.0
1	1020	125	1.	.0	.0 *	3	1755	792	0.	.0	.0 *	6	01301459	0.	.0	.0
1	1025	126	1.	.0	.0 *	3	1800	793	0.	.0	.0 *	6	01351460	0.	.0	.0
1	1030	127	1.	.0	.0 *	3	1805	794	0.	.0	.0 *	6	01401461	0.	.0	.0
1	1035	128	1.	.0	.0 *	3	1810	795	0.	.0	.0 *	6	01451462	0.	.0	.0
1	1040	129	0.	.0	.0 *	3	1815	796	0.	.0	.0 *	6	01501463	0.	.0	.0
1	1045	130	0.	.0	.0 *	3	1820	797	0.	.0	.0 *	6	01551464	0.	.0	.0
1	1050	131	0.	.0	.0 *	3	1825	798	0.	.0	.0 *	6	02001465	0.	.0	.0
1	1055	132	0.	.0	.0 *	3	1830	799	0.	.0	.0 *	6	02051466	0.	.0	.0
1	1100	133	0.	.0	.0 *	3	1835	800	0.	.0	.0 *	6	02101467	0.	.0	.0
1	1105	134	0.	.0	.0 *	3	1840	801	0.	.0	.0 *	6	02151468	0.	.0	.0
1	1110	135	0.	.0	.0 *	3	1845	802	0.	.0	.0 *	6	02201469	0.	.0	.0
1	1115	136	0.	.0	.0 *	3	1850	803	0.	.0	.0 *	6	02251470	0.	.0	.0
1	1120	137	0.	.0	.0 *	3	1855	804	0.	.0	.0 *	6	02301471	0.	.0	.0
1	1125	138	0.	.0	.0 *	3	1900	805	0.	.0	.0 *	6	02351472	0.	.0	.0
1	1130	139	0.	.0	.0 *	3	1905	806	0.	.0	.0 *	6	02401473	0.	.0	.0
1	1135	140	0.	.0	.0 *	3	1910	807	0.	.0	.0 *	6	02451474	0.	.0	.0
1	1140	141	0.	.0	.0 *	3	1915	808	0.	.0	.0 *	6	02501475	0.	.0	.0
1	1145	142	0.	.0	.0 *	3	1920	809	0.	.0	.0 *	6	02551476	0.	.0	.0
1	1150	143	0.	.0	.0 *	3	1925	810	0.	.0	.0 *	6	03001477	0.	.0	.0
1	1155	144	0.	.0	.0 *	3	1930	811	0.	.0	.0 *	6	03051478	0.	.0	.0
1	1200	145	0.	.0	.0 *	3	1935	812	0.	.0	.0 *	6	03101479	0.	.0	.0
1	1205	146	0.	.0	.0 *	3	1940	813	0.	.0	.0 *	6	03151480	0.	.0	.0
1	1210	147	0.	.0	.0 *	3	1945	814	0.	.0	.0 *	6	03201481	0.	.0	.0
1	1215	148	0.	.0	.0 *	3	1950	815	0.	.0	.0 *	6	03251482	0.	.0	.0
1	1220	149	0.	.0	.0 *	3	1955	816	0.	.0	.0 *	6	03301483	0.	.0	.0
1	1225	150	0.	.0	.0 *	3	2000	817	0.	.0	.0 *	6	03351484	0.	.0	.0
1	1230	151	0.	.0	.0 *	3	2005	818	0.	.0	.0 *	6	03401485	0.	.0	.0
1	1235	152	0.	.0	.0 *	3	2010	819	0.	.0	.0 *	6	03451486	0.	.0	.0
1	1240	153	0.	.0	.0 *	3	2015	820	0.	.0	.0 *	6	03501487	0.	.0	.0
1	1245	154	0.	.0	.0 *	3	2020	821	0.	.0	.0 *	6	03551488	0.	.0	.0
1	1250	155	0.	.0	.0 *	3	2025	822	0.	.0	.0 *	6	04001489	0.	.0	.0
1	1255	156	0.	.0	.0 *	3	2030	823	0.	.0	.0 *	6	04051490	0.	.0	.0
1	1300	157	0.	.0	.0 *	3	2035	824	0.	.0	.0 *	6	04101491	0.	.0	.0
1	1305	158	0.	.0	.0 *	3	2040	825	0.	.0	.0 *	6	04151492	0.	.0	.0
1	1310	159	0.	.0	.0 *	3	2045	826	0.	.0	.0 *	6	04201493	0.	.0	.0
1	1315	160	0.	.0	.0 *	3	2050	827	0.	.0	.0 *	6	04251494	0.	.0	.0
1	1320	161	0.	.0	.0 *	3	2055	828	0.	.0	.0 *	6	04301495	0.	.0	.0
1	1325	162	0.	.0	.0 *	3	2100	829	0.	.0	.0 *	6	04351496	0.	.0	.0
1	1330	163	0.	.0	.0 *	3	2105	830	0.	.0	.0 *	6	04401497	0.	.0	.0
1	1335	164	0.	.0	.0 *	3	2110	831	0.	.0	.0 *	6	04451498	0.	.0	.0
1	1340	165	0.	.0	.0 *	3	2115	832	0.	.0	.0 *	6	04501499	0.	.0	.0
1	1345	166	0.	.0	.0 *	3	2120	833	0.	.0	.0 *	6	04551500	0.	.0	.0
1	1350	167	0.	.0	.0 *	3	2125	834	0.	.0	.0 *	6	05001501	0.	.0	.0
1	1355	168	0.	.0	.0 *	3	2130	835	0.	.0	.0 *	6	05051502	0.	.0	.0
1	1400	169	0.	.0	.0 *	3	2135	836	0.	.0	.0 *	6	05101503	0.	.0	.0
1	1405	170	0.	.0	.0 *	3	2140	837	0.	.0	.0 *	6	05151504	0.	.0	.0
1	1410	171	0.	.0	.0 *	3	2145	838	0.	.0	.0 *	6	05201505	0.	.0	.0
1	1415	172	0.	.0	.0 *	3	2150	839	0.	.0	.0 *	6	05251506	0.	.0	.0
1	1420	173	0.	.0	.0 *	3	2155	840	0.	.0	.0 *	6	05301507	0.	.0	.0
1	1425	174	0.	.0	.0 *	3	2200	841	0.	.0	.0 *	6	05351508	0.	.0	.0
1	1430	175	0.	.0	.0 *	3	2205	842	0.	.0	.0 *	6	05401509	0.	.0	.0
1	1435	176	0.	.0	.0 *	3	2210	843	0.	.0	.0 *	6	05451510	0.	.0	.0
1	1440	177	0.	.0	.0 *	3	2215	844	0.	.0	.0 *	6	05501511	0.	.0	.0
1	1445	178	0.	.0	.0 *	3	2220	845	0.	.0	.0 *	6	05551512	0.	.0	.0
1	1450	179	0.	.0	.0 *	3	2225	846	0.	.0	.0 *	6	06001513	0.	.0	.0

1	1455	180	0.	.0	.0 *	3	2230	847	0.	.0	.0 *	6	06051514	0.	.0	.0
1	1500	181	0.	.0	.0 *	3	2235	848	0.	.0	.0 *	6	06101515	0.	.0	.0
1	1505	182	0.	.0	.0 *	3	2240	849	0.	.0	.0 *	6	06151516	0.	.0	.0
1	1510	183	0.	.0	.0 *	3	2245	850	0.	.0	.0 *	6	06201517	0.	.0	.0
1	1515	184	0.	.0	.0 *	3	2250	851	0.	.0	.0 *	6	06251518	0.	.0	.0
1	1520	185	0.	.0	.0 *	3	2255	852	0.	.0	.0 *	6	06301519	0.	.0	.0
1	1525	186	0.	.0	.0 *	3	2300	853	0.	.0	.0 *	6	06351520	0.	.0	.0
1	1530	187	0.	.0	.0 *	3	2305	854	0.	.0	.0 *	6	06401521	0.	.0	.0
1	1535	188	0.	.0	.0 *	3	2310	855	0.	.0	.0 *	6	06451522	0.	.0	.0
1	1540	189	0.	.0	.0 *	3	2315	856	0.	.0	.0 *	6	06501523	0.	.0	.0
1	1545	190	0.	.0	.0 *	3	2320	857	0.	.0	.0 *	6	06551524	0.	.0	.0
1	1550	191	0.	.0	.0 *	3	2325	858	0.	.0	.0 *	6	07001525	0.	.0	.0
1	1555	192	0.	.0	.0 *	3	2330	859	0.	.0	.0 *	6	07051526	0.	.0	.0
1	1600	193	0.	.0	.0 *	3	2335	860	0.	.0	.0 *	6	07101527	0.	.0	.0
1	1605	194	0.	.0	.0 *	3	2340	861	0.	.0	.0 *	6	07151528	0.	.0	.0
1	1610	195	0.	.0	.0 *	3	2345	862	0.	.0	.0 *	6	07201529	0.	.0	.0
1	1615	196	0.	.0	.0 *	3	2350	863	0.	.0	.0 *	6	07251530	0.	.0	.0
1	1620	197	0.	.0	.0 *	3	2355	864	0.	.0	.0 *	6	07301531	0.	.0	.0
1	1625	198	0.	.0	.0 *	4	0000	865	0.	.0	.0 *	6	07351532	0.	.0	.0
1	1630	199	0.	.0	.0 *	4	0005	866	0.	.0	.0 *	6	07401533	0.	.0	.0
1	1635	200	0.	.0	.0 *	4	0010	867	0.	.0	.0 *	6	07451534	0.	.0	.0
1	1640	201	0.	.0	.0 *	4	0015	868	0.	.0	.0 *	6	07501535	0.	.0	.0
1	1645	202	0.	.0	.0 *	4	0020	869	0.	.0	.0 *	6	07551536	0.	.0	.0
1	1650	203	0.	.0	.0 *	4	0025	870	0.	.0	.0 *	6	08001537	0.	.0	.0
1	1655	204	0.	.0	.0 *	4	0030	871	0.	.0	.0 *	6	08051538	0.	.0	.0
1	1700	205	0.	.0	.0 *	4	0035	872	0.	.0	.0 *	6	08101539	0.	.0	.0
1	1705	206	0.	.0	.0 *	4	0040	873	0.	.0	.0 *	6	08151540	0.	.0	.0
1	1710	207	0.	.0	.0 *	4	0045	874	0.	.0	.0 *	6	08201541	0.	.0	.0
1	1715	208	0.	.0	.0 *	4	0050	875	0.	.0	.0 *	6	08251542	0.	.0	.0
1	1720	209	0.	.0	.0 *	4	0055	876	0.	.0	.0 *	6	08301543	0.	.0	.0
1	1725	210	0.	.0	.0 *	4	0100	877	0.	.0	.0 *	6	08351544	0.	.0	.0
1	1730	211	0.	.0	.0 *	4	0105	878	0.	.0	.0 *	6	08401545	0.	.0	.0
1	1735	212	0.	.0	.0 *	4	0110	879	0.	.0	.0 *	6	08451546	0.	.0	.0
1	1740	213	0.	.0	.0 *	4	0115	880	0.	.0	.0 *	6	08501547	0.	.0	.0
1	1745	214	0.	.0	.0 *	4	0120	881	0.	.0	.0 *	6	08551548	0.	.0	.0
1	1750	215	0.	.0	.0 *	4	0125	882	0.	.0	.0 *	6	09001549	0.	.0	.0
1	1755	216	0.	.0	.0 *	4	0130	883	0.	.0	.0 *	6	09051550	0.	.0	.0
1	1800	217	0.	.0	.0 *	4	0135	884	0.	.0	.0 *	6	09101551	0.	.0	.0
1	1805	218	0.	.0	.0 *	4	0140	885	0.	.0	.0 *	6	09151552	0.	.0	.0
1	1810	219	0.	.0	.0 *	4	0145	886	0.	.0	.0 *	6	09201553	0.	.0	.0
1	1815	220	0.	.0	.0 *	4	0150	887	0.	.0	.0 *	6	09251554	0.	.0	.0
1	1820	221	0.	.0	.0 *	4	0155	888	0.	.0	.0 *	6	09301555	0.	.0	.0
1	1825	222	0.	.0	.0 *	4	0200	889	0.	.0	.0 *	6	09351556	0.	.0	.0
1	1830	223	0.	.0	.0 *	4	0205	890	0.	.0	.0 *	6	09401557	0.	.0	.0
1	1835	224	0.	.0	.0 *	4	0210	891	0.	.0	.0 *	6	09451558	0.	.0	.0
1	1840	225	0.	.0	.0 *	4	0215	892	0.	.0	.0 *	6	09501559	0.	.0	.0
1	1845	226	0.	.0	.0 *	4	0220	893	0.	.0	.0 *	6	09551560	0.	.0	.0
1	1850	227	0.	.0	.0 *	4	0225	894	0.	.0	.0 *	6	10001561	0.	.0	.0
1	1855	228	0.	.0	.0 *	4	0230	895	0.	.0	.0 *	6	10051562	0.	.0	.0
1	1900	229	0.	.0	.0 *	4	0235	896	0.	.0	.0 *	6	10101563	0.	.0	.0
1	1905	230	0.	.0	.0 *	4	0240	897	0.	.0	.0 *	6	10151564	0.	.0	.0
1	1910	231	0.	.0	.0 *	4	0245	898	0.	.0	.0 *	6	10201565	0.	.0	.0
1	1915	232	0.	.0	.0 *	4	0250	899	0.	.0	.0 *	6	10251566	0.	.0	.0
1	1920	233	0.	.0	.0 *	4	0255	900	0.	.0	.0 *	6	10301567	0.	.0	.0
1	1925	234	0.	.0	.0 *	4	0300	901	0.	.0	.0 *	6	10351568	0.	.0	.0
1	1930	235	0.	.0	.0 *	4	0305	902	0.	.0	.0 *	6	10401569	0.	.0	.0
1	1935	236	0.	.0	.0 *	4	0310	903	0.	.0	.0 *	6	10451570	0.	.0	.0
1	1940	237	0.	.0	.0 *	4	0315	904	0.	.0	.0 *	6	10501571	0.	.0	.0
1	1945	238	0.	.0	.0 *	4	0320	905	0.	.0	.0 *	6	10551572	0.	.0	.0
1	1950	239	0.	.0	.0 *	4	0325	906	0.	.0	.0 *	6	11001573	0.	.0	.0
1	1955	240	0.	.0	.0 *	4	0330	907	0.	.0	.0 *	6	11051574	0.	.0	.0
1	2000	241	0.	.0	.0 *	4	0335	908	0.	.0	.0 *	6	11101575	0.	.0	.0
1	2005	242	0.	.0	.0 *	4	0340	909	0.	.0	.0 *	6	11151576	0.	.0	.0
1	2010	243	0.	.0	.0 *	4	0345	910	0.	.0	.0 *	6	11201577	0.	.0	.0
1	2015	244	0.	.0	.0 *	4	0350	911	0.	.0	.0 *	6	11251578	0.	.0	.0
1	2020	245	0.	.0	.0 *	4	0355	912	0.	.0	.0 *	6	11301579	0.	.0	.0
1	2025	246	0.	.0	.0 *	4	0400	913	0.	.0	.0 *	6	11351580	0.	.0	.0
1	2030	247	0.	.0	.0 *	4	0405	914	0.	.0	.0 *	6	11401581	0.	.0	.0
1	2035	248	0.	.0	.0 *	4	0410	915	0.	.0	.0 *	6	11451582	0.	.0	.0
1	2040	249	0.	.0	.0 *	4	0415	916	0.	.0	.0 *	6	11501583	0.	.0	.0
1	2045	250	0.	.0	.0 *	4	0420	917	0.	.0	.0 *	6	11551584	0.	.0	.0
1	2050	251	0.	.0	.0 *	4	0425	918	0.	.0	.0 *	6	12001585	0.	.0	.0
1	2055	252	0.	.0	.0 *	4	0430	919	0.	.0	.0 *	6	12051586	0.	.0	.0
1	2100	253	0.	.0	.0 *	4	0435	920	0.	.0	.0 *	6	12101587	0.	.0	.0
1	2105	254	0.	.0	.0 *	4	0440	921	0.	.0	.0 *	6	12151588	0.	.0	.0
1	2110	255	0.	.0	.0 *	4	0445	922	0.	.0	.0 *	6	12201589	0.	.0	.0
1	2115	256	0.	.0	.0 *	4	0450	923	0.	.0	.0 *	6	12251590	0.	.0	.0
1	2120	257	0.	.0	.0 *	4	0455	924	0.	.0	.0 *	6	12301591	0.	.0	.0
1	2125	258	0.	.0	.0 *	4	0500	925	0.	.0	.0 *	6	12351592	0.	.0	.0
1	2130	259	0.	.0	.0 *	4	0505	926	0.	.0	.0 *	6	12401593	0.	.0	.0
1	2135	260	0.	.0	.0 *	4	0510	927	0.	.0	.0 *	6	12451594	0.	.0	.0
1	2140	261	0.	.0	.0 *	4	0515	928	0.	.0	.0 *	6	12501595	0.	.0	.0
1	2145	262	0.	.0	.0 *	4	0520	929	0.	.0	.0 *	6	12551596	0.	.0	.0
1	2150	263	0.	.0	.0 *	4	0525	930	0.	.0	.0 *	6	13001597	0.	.0	.0
1	2155	264	0.	.0	.0 *	4	0530	931	0.	.0	.0 *	6	13051598	0.	.0	.0
1	2200	265	0.	.0	.0 *	4	0535	932	0.	.0	.0 *	6	13101599	0.	.0	.0
1	2205	266	0.	.0	.0 *	4	0540	933	0.	.0	.0 *	6	13151600	0.	.0	.0
1	2210	267	0.	.0	.0 *	4	0545	934	0.	.0	.0 *	6	13201601	0.	.0	.0
1	2215	268	0.	.0	.0 *	4	0550	935	0.	.0	.0 *	6	13251602	0.	.0	.0

1	2220 269	0.	.0	.0 * 4	0555 936	0.	.0	.0 * 6	13301603	0.	.0	.0
1	2225 270	0.	.0	.0 * 4	0600 937	0.	.0	.0 * 6	13351604	0.	.0	.0
1	2230 271	0.	.0	.0 * 4	0605 938	0.	.0	.0 * 6	13401605	0.	.0	.0
1	2235 272	0.	.0	.0 * 4	0610 939	0.	.0	.0 * 6	13451606	0.	.0	.0
1	2240 273	0.	.0	.0 * 4	0615 940	0.	.0	.0 * 6	13501607	0.	.0	.0
1	2245 274	0.	.0	.0 * 4	0620 941	0.	.0	.0 * 6	13551608	0.	.0	.0
1	2250 275	0.	.0	.0 * 4	0625 942	0.	.0	.0 * 6	14001609	0.	.0	.0
1	2255 276	0.	.0	.0 * 4	0630 943	0.	.0	.0 * 6	14051610	0.	.0	.0
1	2300 277	0.	.0	.0 * 4	0635 944	0.	.0	.0 * 6	14101611	0.	.0	.0
1	2305 278	0.	.0	.0 * 4	0640 945	0.	.0	.0 * 6	14151612	0.	.0	.0
1	2310 279	0.	.0	.0 * 4	0645 946	0.	.0	.0 * 6	14201613	0.	.0	.0
1	2315 280	0.	.0	.0 * 4	0650 947	0.	.0	.0 * 6	14251614	0.	.0	.0
1	2320 281	0.	.0	.0 * 4	0655 948	0.	.0	.0 * 6	14301615	0.	.0	.0
1	2325 282	0.	.0	.0 * 4	0700 949	0.	.0	.0 * 6	14351616	0.	.0	.0
1	2330 283	0.	.0	.0 * 4	0705 950	0.	.0	.0 * 6	14401617	0.	.0	.0
1	2335 284	0.	.0	.0 * 4	0710 951	0.	.0	.0 * 6	14451618	0.	.0	.0
1	2340 285	0.	.0	.0 * 4	0715 952	0.	.0	.0 * 6	14501619	0.	.0	.0
1	2345 286	0.	.0	.0 * 4	0720 953	0.	.0	.0 * 6	14551620	0.	.0	.0
1	2350 287	0.	.0	.0 * 4	0725 954	0.	.0	.0 * 6	15001621	0.	.0	.0
1	2355 288	0.	.0	.0 * 4	0730 955	0.	.0	.0 * 6	15051622	0.	.0	.0
2	0000 289	0.	.0	.0 * 4	0735 956	0.	.0	.0 * 6	15101623	0.	.0	.0
2	0005 290	0.	.0	.0 * 4	0740 957	0.	.0	.0 * 6	15151624	0.	.0	.0
2	0010 291	0.	.0	.0 * 4	0745 958	0.	.0	.0 * 6	15201625	0.	.0	.0
2	0015 292	0.	.0	.0 * 4	0750 959	0.	.0	.0 * 6	15251626	0.	.0	.0
2	0020 293	0.	.0	.0 * 4	0755 960	0.	.0	.0 * 6	15301627	0.	.0	.0
2	0025 294	0.	.0	.0 * 4	0800 961	0.	.0	.0 * 6	15351628	0.	.0	.0
2	0030 295	0.	.0	.0 * 4	0805 962	0.	.0	.0 * 6	15401629	0.	.0	.0
2	0035 296	0.	.0	.0 * 4	0810 963	0.	.0	.0 * 6	15451630	0.	.0	.0
2	0040 297	0.	.0	.0 * 4	0815 964	0.	.0	.0 * 6	15501631	0.	.0	.0
2	0045 298	0.	.0	.0 * 4	0820 965	0.	.0	.0 * 6	15551632	0.	.0	.0
2	0050 299	0.	.0	.0 * 4	0825 966	0.	.0	.0 * 6	16001633	0.	.0	.0
2	0055 300	0.	.0	.0 * 4	0830 967	0.	.0	.0 * 6	16051634	0.	.0	.0
2	0100 301	0.	.0	.0 * 4	0835 968	0.	.0	.0 * 6	16101635	0.	.0	.0
2	0105 302	0.	.0	.0 * 4	0840 969	0.	.0	.0 * 6	16151636	0.	.0	.0
2	0110 303	0.	.0	.0 * 4	0845 970	0.	.0	.0 * 6	16201637	0.	.0	.0
2	0115 304	0.	.0	.0 * 4	0850 971	0.	.0	.0 * 6	16251638	0.	.0	.0
2	0120 305	0.	.0	.0 * 4	0855 972	0.	.0	.0 * 6	16301639	0.	.0	.0
2	0125 306	0.	.0	.0 * 4	0900 973	0.	.0	.0 * 6	16351640	0.	.0	.0
2	0130 307	0.	.0	.0 * 4	0905 974	0.	.0	.0 * 6	16401641	0.	.0	.0
2	0135 308	0.	.0	.0 * 4	0910 975	0.	.0	.0 * 6	16451642	0.	.0	.0
2	0140 309	0.	.0	.0 * 4	0915 976	0.	.0	.0 * 6	16501643	0.	.0	.0
2	0145 310	0.	.0	.0 * 4	0920 977	0.	.0	.0 * 6	16551644	0.	.0	.0
2	0150 311	0.	.0	.0 * 4	0925 978	0.	.0	.0 * 6	17001645	0.	.0	.0
2	0155 312	0.	.0	.0 * 4	0930 979	0.	.0	.0 * 6	17051646	0.	.0	.0
2	0200 313	0.	.0	.0 * 4	0935 980	0.	.0	.0 * 6	17101647	0.	.0	.0
2	0205 314	0.	.0	.0 * 4	0940 981	0.	.0	.0 * 6	17151648	0.	.0	.0
2	0210 315	0.	.0	.0 * 4	0945 982	0.	.0	.0 * 6	17201649	0.	.0	.0
2	0215 316	0.	.0	.0 * 4	0950 983	0.	.0	.0 * 6	17251650	0.	.0	.0
2	0220 317	0.	.0	.0 * 4	0955 984	0.	.0	.0 * 6	17301651	0.	.0	.0
2	0225 318	0.	.0	.0 * 4	1000 985	0.	.0	.0 * 6	17351652	0.	.0	.0
2	0230 319	0.	.0	.0 * 4	1005 986	0.	.0	.0 * 6	17401653	0.	.0	.0
2	0235 320	0.	.0	.0 * 4	1010 987	0.	.0	.0 * 6	17451654	0.	.0	.0
2	0240 321	0.	.0	.0 * 4	1015 988	0.	.0	.0 * 6	17501655	0.	.0	.0
2	0245 322	0.	.0	.0 * 4	1020 989	0.	.0	.0 * 6	17551656	0.	.0	.0
2	0250 323	0.	.0	.0 * 4	1025 990	0.	.0	.0 * 6	18001657	0.	.0	.0
2	0255 324	0.	.0	.0 * 4	1030 991	0.	.0	.0 * 6	18051658	0.	.0	.0
2	0300 325	0.	.0	.0 * 4	1035 992	0.	.0	.0 * 6	18101659	0.	.0	.0
2	0305 326	0.	.0	.0 * 4	1040 993	0.	.0	.0 * 6	18151660	0.	.0	.0
2	0310 327	0.	.0	.0 * 4	1045 994	0.	.0	.0 * 6	18201661	0.	.0	.0
2	0315 328	0.	.0	.0 * 4	1050 995	0.	.0	.0 * 6	18251662	0.	.0	.0
2	0320 329	0.	.0	.0 * 4	1055 996	0.	.0	.0 * 6	18301663	0.	.0	.0
2	0325 330	0.	.0	.0 * 4	1100 997	0.	.0	.0 * 6	18351664	0.	.0	.0
2	0330 331	0.	.0	.0 * 4	1105 998	0.	.0	.0 * 6	18401665	0.	.0	.0
2	0335 332	0.	.0	.0 * 4	1110 999	0.	.0	.0 * 6	18451666	0.	.0	.0
2	0340 333	0.	.0	.0 * 4	11151000	0.	.0	.0 * 6	18501667	0.	.0	.0
2	0345 334	0.	.0	.0 * 4	11201001	0.	.0	.0 * 6	18551668	0.	.0	.0
2	0350 335	0.	.0	.0 * 4	11251002	0.	.0	.0 * 6	19001669	0.	.0	.0
2	0355 336	0.	.0	.0 * 4	11301003	0.	.0	.0 * 6	19051670	0.	.0	.0
2	0400 337	0.	.0	.0 * 4	11351004	0.	.0	.0 * 6	19101671	0.	.0	.0
2	0405 338	0.	.0	.0 * 4	11401005	0.	.0	.0 * 6	19151672	0.	.0	.0
2	0410 339	0.	.0	.0 * 4	11451006	0.	.0	.0 * 6	19201673	0.	.0	.0
2	0415 340	0.	.0	.0 * 4	11501007	0.	.0	.0 * 6	19251674	0.	.0	.0
2	0420 341	0.	.0	.0 * 4	11551008	0.	.0	.0 * 6	19301675	0.	.0	.0
2	0425 342	0.	.0	.0 * 4	12001009	0.	.0	.0 * 6	19351676	0.	.0	.0
2	0430 343	0.	.0	.0 * 4	12051010	0.	.0	.0 * 6	19401677	0.	.0	.0
2	0435 344	0.	.0	.0 * 4	12101011	0.	.0	.0 * 6	19451678	0.	.0	.0
2	0440 345	0.	.0	.0 * 4	12151012	0.	.0	.0 * 6	19501679	0.	.0	.0
2	0445 346	0.	.0	.0 * 4	12201013	0.	.0	.0 * 6	19551680	0.	.0	.0
2	0450 347	0.	.0	.0 * 4	12251014	0.	.0	.0 * 6	20001681	0.	.0	.0
2	0455 348	0.	.0	.0 * 4	12301015	0.	.0	.0 * 6	20051682	0.	.0	.0
2	0500 349	0.	.0	.0 * 4	12351016	0.	.0	.0 * 6	20101683	0.	.0	.0
2	0505 350	0.	.0	.0 * 4	12401017	0.	.0	.0 * 6	20151684	0.	.0	.0
2	0510 351	0.	.0	.0 * 4	12451018	0.	.0	.0 * 6	20201685	0.	.0	.0
2	0515 352	0.	.0	.0 * 4	12501019	0.	.0	.0 * 6	20251686	0.	.0	.0
2	0520 353	0.	.0	.0 * 4	12551020	0.	.0	.0 * 6	20301687	0.	.0	.0
2	0525 354	0.	.0	.0 * 4	13001021	0.	.0	.0 * 6	20351688	0.	.0	.0
2	0530 355	0.	.0	.0 * 4	13051022	0.	.0	.0 * 6	20401689	0.	.0	.0
2	0535 356	0.	.0	.0 * 4	13101023	0.	.0	.0 * 6	20451690	0.	.0	.0
2	0540 357	0.	.0	.0 * 4	13151024	0.	.0	.0 * 6	20501691	0.	.0	.0

2	0545	358	0.	.0	.0 * 4	13201025	0.	.0	.0 * 6	20551692	0.	.0	.0
2	0550	359	0.	.0	.0 * 4	13251026	0.	.0	.0 * 6	21001693	0.	.0	.0
2	0555	360	0.	.0	.0 * 4	13301027	0.	.0	.0 * 6	21051694	0.	.0	.0
2	0600	361	0.	.0	.0 * 4	13351028	0.	.0	.0 * 6	21101695	0.	.0	.0
2	0605	362	0.	.0	.0 * 4	13401029	0.	.0	.0 * 6	21151696	0.	.0	.0
2	0610	363	0.	.0	.0 * 4	13451030	0.	.0	.0 * 6	21201697	0.	.0	.0
2	0615	364	0.	.0	.0 * 4	13501031	0.	.0	.0 * 6	21251698	0.	.0	.0
2	0620	365	0.	.0	.0 * 4	13551032	0.	.0	.0 * 6	21301699	0.	.0	.0
2	0625	366	0.	.0	.0 * 4	14001033	0.	.0	.0 * 6	21351700	0.	.0	.0
2	0630	367	0.	.0	.0 * 4	14051034	0.	.0	.0 * 6	21401701	0.	.0	.0
2	0635	368	0.	.0	.0 * 4	14101035	0.	.0	.0 * 6	21451702	0.	.0	.0
2	0640	369	0.	.0	.0 * 4	14151036	0.	.0	.0 * 6	21501703	0.	.0	.0
2	0645	370	0.	.0	.0 * 4	14201037	0.	.0	.0 * 6	21551704	0.	.0	.0
2	0650	371	0.	.0	.0 * 4	14251038	0.	.0	.0 * 6	22001705	0.	.0	.0
2	0655	372	0.	.0	.0 * 4	14301039	0.	.0	.0 * 6	22051706	0.	.0	.0
2	0700	373	0.	.0	.0 * 4	14351040	0.	.0	.0 * 6	22101707	0.	.0	.0
2	0705	374	0.	.0	.0 * 4	14401041	0.	.0	.0 * 6	22151708	0.	.0	.0
2	0710	375	0.	.0	.0 * 4	14451042	0.	.0	.0 * 6	22201709	0.	.0	.0
2	0715	376	0.	.0	.0 * 4	14501043	0.	.0	.0 * 6	22251710	0.	.0	.0
2	0720	377	0.	.0	.0 * 4	14551044	0.	.0	.0 * 6	22301711	0.	.0	.0
2	0725	378	0.	.0	.0 * 4	15001045	0.	.0	.0 * 6	22351712	0.	.0	.0
2	0730	379	0.	.0	.0 * 4	15051046	0.	.0	.0 * 6	22401713	0.	.0	.0
2	0735	380	0.	.0	.0 * 4	15101047	0.	.0	.0 * 6	22451714	0.	.0	.0
2	0740	381	0.	.0	.0 * 4	15151048	0.	.0	.0 * 6	22501715	0.	.0	.0
2	0745	382	0.	.0	.0 * 4	15201049	0.	.0	.0 * 6	22551716	0.	.0	.0
2	0750	383	0.	.0	.0 * 4	15251050	0.	.0	.0 * 6	23001717	0.	.0	.0
2	0755	384	0.	.0	.0 * 4	15301051	0.	.0	.0 * 6	23051718	0.	.0	.0
2	0800	385	0.	.0	.0 * 4	15351052	0.	.0	.0 * 6	23101719	0.	.0	.0
2	0805	386	0.	.0	.0 * 4	15401053	0.	.0	.0 * 6	23151720	0.	.0	.0
2	0810	387	0.	.0	.0 * 4	15451054	0.	.0	.0 * 6	23201721	0.	.0	.0
2	0815	388	0.	.0	.0 * 4	15501055	0.	.0	.0 * 6	23251722	0.	.0	.0
2	0820	389	0.	.0	.0 * 4	15551056	0.	.0	.0 * 6	23301723	0.	.0	.0
2	0825	390	0.	.0	.0 * 4	16001057	0.	.0	.0 * 6	23351724	0.	.0	.0
2	0830	391	0.	.0	.0 * 4	16051058	0.	.0	.0 * 6	23401725	0.	.0	.0
2	0835	392	0.	.0	.0 * 4	16101059	0.	.0	.0 * 6	23451726	0.	.0	.0
2	0840	393	0.	.0	.0 * 4	16151060	0.	.0	.0 * 6	23501727	0.	.0	.0
2	0845	394	0.	.0	.0 * 4	16201061	0.	.0	.0 * 6	23551728	0.	.0	.0
2	0850	395	0.	.0	.0 * 4	16251062	0.	.0	.0 * 7	00001729	0.	.0	.0
2	0855	396	0.	.0	.0 * 4	16301063	0.	.0	.0 * 7	00051730	0.	.0	.0
2	0900	397	0.	.0	.0 * 4	16351064	0.	.0	.0 * 7	00101731	0.	.0	.0
2	0905	398	0.	.0	.0 * 4	16401065	0.	.0	.0 * 7	00151732	0.	.0	.0
2	0910	399	0.	.0	.0 * 4	16451066	0.	.0	.0 * 7	00201733	0.	.0	.0
2	0915	400	0.	.0	.0 * 4	16501067	0.	.0	.0 * 7	00251734	0.	.0	.0
2	0920	401	0.	.0	.0 * 4	16551068	0.	.0	.0 * 7	00301735	0.	.0	.0
2	0925	402	0.	.0	.0 * 4	17001069	0.	.0	.0 * 7	00351736	0.	.0	.0
2	0930	403	0.	.0	.0 * 4	17051070	0.	.0	.0 * 7	00401737	0.	.0	.0
2	0935	404	0.	.0	.0 * 4	17101071	0.	.0	.0 * 7	00451738	0.	.0	.0
2	0940	405	0.	.0	.0 * 4	17151072	0.	.0	.0 * 7	00501739	0.	.0	.0
2	0945	406	0.	.0	.0 * 4	17201073	0.	.0	.0 * 7	00551740	0.	.0	.0
2	0950	407	0.	.0	.0 * 4	17251074	0.	.0	.0 * 7	01001741	0.	.0	.0
2	0955	408	0.	.0	.0 * 4	17301075	0.	.0	.0 * 7	01051742	0.	.0	.0
2	1000	409	0.	.0	.0 * 4	17351076	0.	.0	.0 * 7	01101743	0.	.0	.0
2	1005	410	0.	.0	.0 * 4	17401077	0.	.0	.0 * 7	01151744	0.	.0	.0
2	1010	411	0.	.0	.0 * 4	17451078	0.	.0	.0 * 7	01201745	0.	.0	.0
2	1015	412	0.	.0	.0 * 4	17501079	0.	.0	.0 * 7	01251746	0.	.0	.0
2	1020	413	0.	.0	.0 * 4	17551080	0.	.0	.0 * 7	01301747	0.	.0	.0
2	1025	414	0.	.0	.0 * 4	18001081	0.	.0	.0 * 7	01351748	0.	.0	.0
2	1030	415	0.	.0	.0 * 4	18051082	0.	.0	.0 * 7	01401749	0.	.0	.0
2	1035	416	0.	.0	.0 * 4	18101083	0.	.0	.0 * 7	01451750	0.	.0	.0
2	1040	417	0.	.0	.0 * 4	18151084	0.	.0	.0 * 7	01501751	0.	.0	.0
2	1045	418	0.	.0	.0 * 4	18201085	0.	.0	.0 * 7	01551752	0.	.0	.0
2	1050	419	0.	.0	.0 * 4	18251086	0.	.0	.0 * 7	02001753	0.	.0	.0
2	1055	420	0.	.0	.0 * 4	18301087	0.	.0	.0 * 7	02051754	0.	.0	.0
2	1100	421	0.	.0	.0 * 4	18351088	0.	.0	.0 * 7	02101755	0.	.0	.0
2	1105	422	0.	.0	.0 * 4	18401089	0.	.0	.0 * 7	02151756	0.	.0	.0
2	1110	423	0.	.0	.0 * 4	18451090	0.	.0	.0 * 7	02201757	0.	.0	.0
2	1115	424	0.	.0	.0 * 4	18501091	0.	.0	.0 * 7	02251758	0.	.0	.0
2	1120	425	0.	.0	.0 * 4	18551092	0.	.0	.0 * 7	02301759	0.	.0	.0
2	1125	426	0.	.0	.0 * 4	19001093	0.	.0	.0 * 7	02351760	0.	.0	.0
2	1130	427	0.	.0	.0 * 4	19051094	0.	.0	.0 * 7	02401761	0.	.0	.0
2	1135	428	0.	.0	.0 * 4	19101095	0.	.0	.0 * 7	02451762	0.	.0	.0
2	1140	429	0.	.0	.0 * 4	19151096	0.	.0	.0 * 7	02501763	0.	.0	.0
2	1145	430	0.	.0	.0 * 4	19201097	0.	.0	.0 * 7	02551764	0.	.0	.0
2	1150	431	0.	.0	.0 * 4	19251098	0.	.0	.0 * 7	03001765	0.	.0	.0
2	1155	432	0.	.0	.0 * 4	19301099	0.	.0	.0 * 7	03051766	0.	.0	.0
2	1200	433	0.	.0	.0 * 4	19351100	0.	.0	.0 * 7	03101767	0.	.0	.0
2	1205	434	0.	.0	.0 * 4	19401101	0.	.0	.0 * 7	03151768	0.	.0	.0
2	1210	435	0.	.0	.0 * 4	19451102	0.	.0	.0 * 7	03201769	0.	.0	.0
2	1215	436	0.	.0	.0 * 4	19501103	0.	.0	.0 * 7	03251770	0.	.0	.0
2	1220	437	0.	.0	.0 * 4	19551104	0.	.0	.0 * 7	03301771	0.	.0	.0
2	1225	438	0.	.0	.0 * 4	20001105	0.	.0	.0 * 7	03351772	0.	.0	.0
2	1230	439	0.	.0	.0 * 4	20051106	0.	.0	.0 * 7	03401773	0.	.0	.0
2	1235	440	0.	.0	.0 * 4	20101107	0.	.0	.0 * 7	03451774	0.	.0	.0
2	1240	441	0.	.0	.0 * 4	20151108	0.	.0	.0 * 7	03501775	0.	.0	.0
2	1245	442	0.	.0	.0 * 4	20201109	0.	.0	.0 * 7	03551776	0.	.0	.0
2	1250	443	0.	.0	.0 * 4	20251110	0.	.0	.0 * 7	04001777	0.	.0	.0
2	1255	444	0.	.0	.0 * 4	20301111	0.	.0	.0 * 7	04051778	0.	.0	.0
2	1300	445	0.	.0	.0 * 4	20351112	0.	.0	.0 * 7	04101779	0.	.0	.0
2	1305	446	0.	.0	.0 * 4	20401113	0.	.0	.0 * 7	04151780	0.	.0	.0

2	1310	447	0.	.0	.0 *	4	20451114	0.	.0	.0 *	7	04201781	0.	.0	.0
2	1315	448	0.	.0	.0 *	4	20501115	0.	.0	.0 *	7	04251782	0.	.0	.0
2	1320	449	0.	.0	.0 *	4	20551116	0.	.0	.0 *	7	04301783	0.	.0	.0
2	1325	450	0.	.0	.0 *	4	21001117	0.	.0	.0 *	7	04351784	0.	.0	.0
2	1330	451	0.	.0	.0 *	4	21051118	0.	.0	.0 *	7	04401785	0.	.0	.0
2	1335	452	0.	.0	.0 *	4	21101119	0.	.0	.0 *	7	04451786	0.	.0	.0
2	1340	453	0.	.0	.0 *	4	21151120	0.	.0	.0 *	7	04501787	0.	.0	.0
2	1345	454	0.	.0	.0 *	4	21201121	0.	.0	.0 *	7	04551788	0.	.0	.0
2	1350	455	0.	.0	.0 *	4	21251122	0.	.0	.0 *	7	05001789	0.	.0	.0
2	1355	456	0.	.0	.0 *	4	21301123	0.	.0	.0 *	7	05051790	0.	.0	.0
2	1400	457	0.	.0	.0 *	4	21351124	0.	.0	.0 *	7	05101791	0.	.0	.0
2	1405	458	0.	.0	.0 *	4	21401125	0.	.0	.0 *	7	05151792	0.	.0	.0
2	1410	459	0.	.0	.0 *	4	21451126	0.	.0	.0 *	7	05201793	0.	.0	.0
2	1415	460	0.	.0	.0 *	4	21501127	0.	.0	.0 *	7	05251794	0.	.0	.0
2	1420	461	0.	.0	.0 *	4	21551128	0.	.0	.0 *	7	05301795	0.	.0	.0
2	1425	462	0.	.0	.0 *	4	22001129	0.	.0	.0 *	7	05351796	0.	.0	.0
2	1430	463	0.	.0	.0 *	4	22051130	0.	.0	.0 *	7	05401797	0.	.0	.0
2	1435	464	0.	.0	.0 *	4	22101131	0.	.0	.0 *	7	05451798	0.	.0	.0
2	1440	465	0.	.0	.0 *	4	22151132	0.	.0	.0 *	7	05501799	0.	.0	.0
2	1445	466	0.	.0	.0 *	4	22201133	0.	.0	.0 *	7	05551800	0.	.0	.0
2	1450	467	0.	.0	.0 *	4	22251134	0.	.0	.0 *	7	06001801	0.	.0	.0
2	1455	468	0.	.0	.0 *	4	22301135	0.	.0	.0 *	7	06051802	0.	.0	.0
2	1500	469	0.	.0	.0 *	4	22351136	0.	.0	.0 *	7	06101803	0.	.0	.0
2	1505	470	0.	.0	.0 *	4	22401137	0.	.0	.0 *	7	06151804	0.	.0	.0
2	1510	471	0.	.0	.0 *	4	22451138	0.	.0	.0 *	7	06201805	0.	.0	.0
2	1515	472	0.	.0	.0 *	4	22501139	0.	.0	.0 *	7	06251806	0.	.0	.0
2	1520	473	0.	.0	.0 *	4	22551140	0.	.0	.0 *	7	06301807	0.	.0	.0
2	1525	474	0.	.0	.0 *	4	23001141	0.	.0	.0 *	7	06351808	0.	.0	.0
2	1530	475	0.	.0	.0 *	4	23051142	0.	.0	.0 *	7	06401809	0.	.0	.0
2	1535	476	0.	.0	.0 *	4	23101143	0.	.0	.0 *	7	06451810	0.	.0	.0
2	1540	477	0.	.0	.0 *	4	23151144	0.	.0	.0 *	7	06501811	0.	.0	.0
2	1545	478	0.	.0	.0 *	4	23201145	0.	.0	.0 *	7	06551812	0.	.0	.0
2	1550	479	0.	.0	.0 *	4	23251146	0.	.0	.0 *	7	07001813	0.	.0	.0
2	1555	480	0.	.0	.0 *	4	23301147	0.	.0	.0 *	7	07051814	0.	.0	.0
2	1600	481	0.	.0	.0 *	4	23351148	0.	.0	.0 *	7	07101815	0.	.0	.0
2	1605	482	0.	.0	.0 *	4	23401149	0.	.0	.0 *	7	07151816	0.	.0	.0
2	1610	483	0.	.0	.0 *	4	23451150	0.	.0	.0 *	7	07201817	0.	.0	.0
2	1615	484	0.	.0	.0 *	4	23501151	0.	.0	.0 *	7	07251818	0.	.0	.0
2	1620	485	0.	.0	.0 *	4	23551152	0.	.0	.0 *	7	07301819	0.	.0	.0
2	1625	486	0.	.0	.0 *	5	00001153	0.	.0	.0 *	7	07351820	0.	.0	.0
2	1630	487	0.	.0	.0 *	5	00051154	0.	.0	.0 *	7	07401821	0.	.0	.0
2	1635	488	0.	.0	.0 *	5	00101155	0.	.0	.0 *	7	07451822	0.	.0	.0
2	1640	489	0.	.0	.0 *	5	00151156	0.	.0	.0 *	7	07501823	0.	.0	.0
2	1645	490	0.	.0	.0 *	5	00201157	0.	.0	.0 *	7	07551824	0.	.0	.0
2	1650	491	0.	.0	.0 *	5	00251158	0.	.0	.0 *	7	08001825	0.	.0	.0
2	1655	492	0.	.0	.0 *	5	00301159	0.	.0	.0 *	7	08051826	0.	.0	.0
2	1700	493	0.	.0	.0 *	5	00351160	0.	.0	.0 *	7	08101827	0.	.0	.0
2	1705	494	0.	.0	.0 *	5	00401161	0.	.0	.0 *	7	08151828	0.	.0	.0
2	1710	495	0.	.0	.0 *	5	00451162	0.	.0	.0 *	7	08201829	0.	.0	.0
2	1715	496	0.	.0	.0 *	5	00501163	0.	.0	.0 *	7	08251830	0.	.0	.0
2	1720	497	0.	.0	.0 *	5	00551164	0.	.0	.0 *	7	08301831	0.	.0	.0
2	1725	498	0.	.0	.0 *	5	01001165	0.	.0	.0 *	7	08351832	0.	.0	.0
2	1730	499	0.	.0	.0 *	5	01051166	0.	.0	.0 *	7	08401833	0.	.0	.0
2	1735	500	0.	.0	.0 *	5	01101167	0.	.0	.0 *	7	08451834	0.	.0	.0
2	1740	501	0.	.0	.0 *	5	01151168	0.	.0	.0 *	7	08501835	0.	.0	.0
2	1745	502	0.	.0	.0 *	5	01201169	0.	.0	.0 *	7	08551836	0.	.0	.0
2	1750	503	0.	.0	.0 *	5	01251170	0.	.0	.0 *	7	09001837	0.	.0	.0
2	1755	504	0.	.0	.0 *	5	01301171	0.	.0	.0 *	7	09051838	0.	.0	.0
2	1800	505	0.	.0	.0 *	5	01351172	0.	.0	.0 *	7	09101839	0.	.0	.0
2	1805	506	0.	.0	.0 *	5	01401173	0.	.0	.0 *	7	09151840	0.	.0	.0
2	1810	507	0.	.0	.0 *	5	01451174	0.	.0	.0 *	7	09201841	0.	.0	.0
2	1815	508	0.	.0	.0 *	5	01501175	0.	.0	.0 *	7	09251842	0.	.0	.0
2	1820	509	0.	.0	.0 *	5	01551176	0.	.0	.0 *	7	09301843	0.	.0	.0
2	1825	510	0.	.0	.0 *	5	02001177	0.	.0	.0 *	7	09351844	0.	.0	.0
2	1830	511	0.	.0	.0 *	5	02051178	0.	.0	.0 *	7	09401845	0.	.0	.0
2	1835	512	0.	.0	.0 *	5	02101179	0.	.0	.0 *	7	09451846	0.	.0	.0
2	1840	513	0.	.0	.0 *	5	02151180	0.	.0	.0 *	7	09501847	0.	.0	.0
2	1845	514	0.	.0	.0 *	5	02201181	0.	.0	.0 *	7	09551848	0.	.0	.0
2	1850	515	0.	.0	.0 *	5	02251182	0.	.0	.0 *	7	10001849	0.	.0	.0
2	1855	516	0.	.0	.0 *	5	02301183	0.	.0	.0 *	7	10051850	0.	.0	.0
2	1900	517	0.	.0	.0 *	5	02351184	0.	.0	.0 *	7	10101851	0.	.0	.0
2	1905	518	0.	.0	.0 *	5	02401185	0.	.0	.0 *	7	10151852	0.	.0	.0
2	1910	519	0.	.0	.0 *	5	02451186	0.	.0	.0 *	7	10201853	0.	.0	.0
2	1915	520	0.	.0	.0 *	5	02501187	0.	.0	.0 *	7	10251854	0.	.0	.0
2	1920	521	0.	.0	.0 *	5	02551188	0.	.0	.0 *	7	10301855	0.	.0	.0
2	1925	522	0.	.0	.0 *	5	03001189	0.	.0	.0 *	7	10351856	0.	.0	.0
2	1930	523	0.	.0	.0 *	5	03051190	0.	.0	.0 *	7	10401857	0.	.0	.0
2	1935	524	0.	.0	.0 *	5	03101191	0.	.0	.0 *	7	10451858	0.	.0	.0
2	1940	525	0.	.0	.0 *	5	03151192	0.	.0	.0 *	7	10501859	0.	.0	.0
2	1945	526	0.	.0	.0 *	5	03201193	0.	.0	.0 *	7	10551860	0.	.0	.0
2	1950	527	0.	.0	.0 *	5	03251194	0.	.0	.0 *	7	11001861	0.	.0	.0
2	1955	528	0.	.0	.0 *	5	03301195	0.	.0	.0 *	7	11051862	0.	.0	.0
2	2000	529	0.	.0	.0 *	5	03351196	0.	.0	.0 *	7	11101863	0.	.0	.0
2	2005	530	0.	.0	.0 *	5	03401197	0.	.0	.0 *	7	11151864	0.	.0	.0
2	2010	531	0.	.0	.0 *	5	03451198	0.	.0	.0 *	7	11201865	0.	.0	.0
2	2015	532	0.	.0	.0 *	5	03501199	0.	.0	.0 *	7	11251866	0.	.0	.0
2	2020	533	0.	.0	.0 *	5	03551200	0.	.0	.0 *	7	11301867	0.	.0	.0
2	2025	534	0.	.0	.0 *	5	04001201	0.	.0	.0 *	7	11351868	0.	.0	.0
2	2030	535	0.	.0	.0 *	5	04051202	0.	.0	.0 *	7	11401869	0.	.0	.0

2	2035 536	0.	.0	.0 * 5	04101203	0.	.0	.0 * 7	11451870	0.	.0	.0
2	2040 537	0.	.0	.0 * 5	04151204	0.	.0	.0 * 7	11501871	0.	.0	.0
2	2045 538	0.	.0	.0 * 5	04201205	0.	.0	.0 * 7	11551872	0.	.0	.0
2	2050 539	0.	.0	.0 * 5	04251206	0.	.0	.0 * 7	12001873	0.	.0	.0
2	2055 540	0.	.0	.0 * 5	04301207	0.	.0	.0 * 7	12051874	0.	.0	.0
2	2100 541	0.	.0	.0 * 5	04351208	0.	.0	.0 * 7	12101875	0.	.0	.0
2	2105 542	0.	.0	.0 * 5	04401209	0.	.0	.0 * 7	12151876	0.	.0	.0
2	2110 543	0.	.0	.0 * 5	04451210	0.	.0	.0 * 7	12201877	0.	.0	.0
2	2115 544	0.	.0	.0 * 5	04501211	0.	.0	.0 * 7	12251878	0.	.0	.0
2	2120 545	0.	.0	.0 * 5	04551212	0.	.0	.0 * 7	12301879	0.	.0	.0
2	2125 546	0.	.0	.0 * 5	05001213	0.	.0	.0 * 7	12351880	0.	.0	.0
2	2130 547	0.	.0	.0 * 5	05051214	0.	.0	.0 * 7	12401881	0.	.0	.0
2	2135 548	0.	.0	.0 * 5	05101215	0.	.0	.0 * 7	12451882	0.	.0	.0
2	2140 549	0.	.0	.0 * 5	05151216	0.	.0	.0 * 7	12501883	0.	.0	.0
2	2145 550	0.	.0	.0 * 5	05201217	0.	.0	.0 * 7	12551884	0.	.0	.0
2	2150 551	0.	.0	.0 * 5	05251218	0.	.0	.0 * 7	13001885	0.	.0	.0
2	2155 552	0.	.0	.0 * 5	05301219	0.	.0	.0 * 7	13051886	0.	.0	.0
2	2200 553	0.	.0	.0 * 5	05351220	0.	.0	.0 * 7	13101887	0.	.0	.0
2	2205 554	0.	.0	.0 * 5	05401221	0.	.0	.0 * 7	13151888	0.	.0	.0
2	2210 555	0.	.0	.0 * 5	05451222	0.	.0	.0 * 7	13201889	0.	.0	.0
2	2215 556	0.	.0	.0 * 5	05501223	0.	.0	.0 * 7	13251890	0.	.0	.0
2	2220 557	0.	.0	.0 * 5	05551224	0.	.0	.0 * 7	13301891	0.	.0	.0
2	2225 558	0.	.0	.0 * 5	06001225	0.	.0	.0 * 7	13351892	0.	.0	.0
2	2230 559	0.	.0	.0 * 5	06051226	0.	.0	.0 * 7	13401893	0.	.0	.0
2	2235 560	0.	.0	.0 * 5	06101227	0.	.0	.0 * 7	13451894	0.	.0	.0
2	2240 561	0.	.0	.0 * 5	06151228	0.	.0	.0 * 7	13501895	0.	.0	.0
2	2245 562	0.	.0	.0 * 5	06201229	0.	.0	.0 * 7	13551896	0.	.0	.0
2	2250 563	0.	.0	.0 * 5	06251230	0.	.0	.0 * 7	14001897	0.	.0	.0
2	2255 564	0.	.0	.0 * 5	06301231	0.	.0	.0 * 7	14051898	0.	.0	.0
2	2300 565	0.	.0	.0 * 5	06351232	0.	.0	.0 * 7	14101899	0.	.0	.0
2	2305 566	0.	.0	.0 * 5	06401233	0.	.0	.0 * 7	14151900	0.	.0	.0
2	2310 567	0.	.0	.0 * 5	06451234	0.	.0	.0 * 7	14201901	0.	.0	.0
2	2315 568	0.	.0	.0 * 5	06501235	0.	.0	.0 * 7	14251902	0.	.0	.0
2	2320 569	0.	.0	.0 * 5	06551236	0.	.0	.0 * 7	14301903	0.	.0	.0
2	2325 570	0.	.0	.0 * 5	07001237	0.	.0	.0 * 7	14351904	0.	.0	.0
2	2330 571	0.	.0	.0 * 5	07051238	0.	.0	.0 * 7	14401905	0.	.0	.0
2	2335 572	0.	.0	.0 * 5	07101239	0.	.0	.0 * 7	14451906	0.	.0	.0
2	2340 573	0.	.0	.0 * 5	07151240	0.	.0	.0 * 7	14501907	0.	.0	.0
2	2345 574	0.	.0	.0 * 5	07201241	0.	.0	.0 * 7	14551908	0.	.0	.0
2	2350 575	0.	.0	.0 * 5	07251242	0.	.0	.0 * 7	15001909	0.	.0	.0
2	2355 576	0.	.0	.0 * 5	07301243	0.	.0	.0 * 7	15051910	0.	.0	.0
3	0000 577	0.	.0	.0 * 5	07351244	0.	.0	.0 * 7	15101911	0.	.0	.0
3	0005 578	0.	.0	.0 * 5	07401245	0.	.0	.0 * 7	15151912	0.	.0	.0
3	0010 579	0.	.0	.0 * 5	07451246	0.	.0	.0 * 7	15201913	0.	.0	.0
3	0015 580	0.	.0	.0 * 5	07501247	0.	.0	.0 * 7	15251914	0.	.0	.0
3	0020 581	0.	.0	.0 * 5	07551248	0.	.0	.0 * 7	15301915	0.	.0	.0
3	0025 582	0.	.0	.0 * 5	08001249	0.	.0	.0 * 7	15351916	0.	.0	.0
3	0030 583	0.	.0	.0 * 5	08051250	0.	.0	.0 * 7	15401917	0.	.0	.0
3	0035 584	0.	.0	.0 * 5	08101251	0.	.0	.0 * 7	15451918	0.	.0	.0
3	0040 585	0.	.0	.0 * 5	08151252	0.	.0	.0 * 7	15501919	0.	.0	.0
3	0045 586	0.	.0	.0 * 5	08201253	0.	.0	.0 * 7	15551920	0.	.0	.0
3	0050 587	0.	.0	.0 * 5	08251254	0.	.0	.0 * 7	16001921	0.	.0	.0
3	0055 588	0.	.0	.0 * 5	08301255	0.	.0	.0 * 7	16051922	0.	.0	.0
3	0100 589	0.	.0	.0 * 5	08351256	0.	.0	.0 * 7	16101923	0.	.0	.0
3	0105 590	0.	.0	.0 * 5	08401257	0.	.0	.0 * 7	16151924	0.	.0	.0
3	0110 591	0.	.0	.0 * 5	08451258	0.	.0	.0 * 7	16201925	0.	.0	.0
3	0115 592	0.	.0	.0 * 5	08501259	0.	.0	.0 * 7	16251926	0.	.0	.0
3	0120 593	0.	.0	.0 * 5	08551260	0.	.0	.0 * 7	16301927	0.	.0	.0
3	0125 594	0.	.0	.0 * 5	09001261	0.	.0	.0 * 7	16351928	0.	.0	.0
3	0130 595	0.	.0	.0 * 5	09051262	0.	.0	.0 * 7	16401929	0.	.0	.0
3	0135 596	0.	.0	.0 * 5	09101263	0.	.0	.0 * 7	16451930	0.	.0	.0
3	0140 597	0.	.0	.0 * 5	09151264	0.	.0	.0 * 7	16501931	0.	.0	.0
3	0145 598	0.	.0	.0 * 5	09201265	0.	.0	.0 * 7	16551932	0.	.0	.0
3	0150 599	0.	.0	.0 * 5	09251266	0.	.0	.0 * 7	17001933	0.	.0	.0
3	0155 600	0.	.0	.0 * 5	09301267	0.	.0	.0 * 7	17051934	0.	.0	.0
3	0200 601	0.	.0	.0 * 5	09351268	0.	.0	.0 * 7	17101935	0.	.0	.0
3	0205 602	0.	.0	.0 * 5	09401269	0.	.0	.0 * 7	17151936	0.	.0	.0
3	0210 603	0.	.0	.0 * 5	09451270	0.	.0	.0 * 7	17201937	0.	.0	.0
3	0215 604	0.	.0	.0 * 5	09501271	0.	.0	.0 * 7	17251938	0.	.0	.0
3	0220 605	0.	.0	.0 * 5	09551272	0.	.0	.0 * 7	17301939	0.	.0	.0
3	0225 606	0.	.0	.0 * 5	10001273	0.	.0	.0 * 7	17351940	0.	.0	.0
3	0230 607	0.	.0	.0 * 5	10051274	0.	.0	.0 * 7	17401941	0.	.0	.0
3	0235 608	0.	.0	.0 * 5	10101275	0.	.0	.0 * 7	17451942	0.	.0	.0
3	0240 609	0.	.0	.0 * 5	10151276	0.	.0	.0 * 7	17501943	0.	.0	.0
3	0245 610	0.	.0	.0 * 5	10201277	0.	.0	.0 * 7	17551944	0.	.0	.0
3	0250 611	0.	.0	.0 * 5	10251278	0.	.0	.0 * 7	18001945	0.	.0	.0
3	0255 612	0.	.0	.0 * 5	10301279	0.	.0	.0 * 7	18051946	0.	.0	.0
3	0300 613	0.	.0	.0 * 5	10351280	0.	.0	.0 * 7	18101947	0.	.0	.0
3	0305 614	0.	.0	.0 * 5	10401281	0.	.0	.0 * 7	18151948	0.	.0	.0
3	0310 615	0.	.0	.0 * 5	10451282	0.	.0	.0 * 7	18201949	0.	.0	.0
3	0315 616	0.	.0	.0 * 5	10501283	0.	.0	.0 * 7	18251950	0.	.0	.0
3	0320 617	0.	.0	.0 * 5	10551284	0.	.0	.0 * 7	18301951	0.	.0	.0
3	0325 618	0.	.0	.0 * 5	11001285	0.	.0	.0 * 7	18351952	0.	.0	.0
3	0330 619	0.	.0	.0 * 5	11051286	0.	.0	.0 * 7	18401953	0.	.0	.0
3	0335 620	0.	.0	.0 * 5	11101287	0.	.0	.0 * 7	18451954	0.	.0	.0
3	0340 621	0.	.0	.0 * 5	11151288	0.	.0	.0 * 7	18501955	0.	.0	.0
3	0345 622	0.	.0	.0 * 5	11201289	0.	.0	.0 * 7	18551956	0.	.0	.0
3	0350 623	0.	.0	.0 * 5	11251290	0.	.0	.0 * 7	19001957	0.	.0	.0
3	0355 624	0.	.0	.0 * 5	11301291	0.	.0	.0 * 7	19051958	0.	.0	.0

3	0400	625	0.	.0	.0 *	5	11351292	0.	.0	.0 *	7	19101959	0.	.0	.0
3	0405	626	0.	.0	.0 *	5	11401293	0.	.0	.0 *	7	19151960	0.	.0	.0
3	0410	627	0.	.0	.0 *	5	11451294	0.	.0	.0 *	7	19201961	0.	.0	.0
3	0415	628	0.	.0	.0 *	5	11501295	0.	.0	.0 *	7	19251962	0.	.0	.0
3	0420	629	0.	.0	.0 *	5	11551296	0.	.0	.0 *	7	19301963	0.	.0	.0
3	0425	630	0.	.0	.0 *	5	12001297	0.	.0	.0 *	7	19351964	0.	.0	.0
3	0430	631	0.	.0	.0 *	5	12051298	0.	.0	.0 *	7	19401965	0.	.0	.0
3	0435	632	0.	.0	.0 *	5	12101299	0.	.0	.0 *	7	19451966	0.	.0	.0
3	0440	633	0.	.0	.0 *	5	12151300	0.	.0	.0 *	7	19501967	0.	.0	.0
3	0445	634	0.	.0	.0 *	5	12201301	0.	.0	.0 *	7	19551968	0.	.0	.0
3	0450	635	0.	.0	.0 *	5	12251302	0.	.0	.0 *	7	20001969	0.	.0	.0
3	0455	636	0.	.0	.0 *	5	12301303	0.	.0	.0 *	7	20051970	0.	.0	.0
3	0500	637	0.	.0	.0 *	5	12351304	0.	.0	.0 *	7	20101971	0.	.0	.0
3	0505	638	0.	.0	.0 *	5	12401305	0.	.0	.0 *	7	20151972	0.	.0	.0
3	0510	639	0.	.0	.0 *	5	12451306	0.	.0	.0 *	7	20201973	0.	.0	.0
3	0515	640	0.	.0	.0 *	5	12501307	0.	.0	.0 *	7	20251974	0.	.0	.0
3	0520	641	0.	.0	.0 *	5	12551308	0.	.0	.0 *	7	20301975	0.	.0	.0
3	0525	642	0.	.0	.0 *	5	13001309	0.	.0	.0 *	7	20351976	0.	.0	.0
3	0530	643	0.	.0	.0 *	5	13051310	0.	.0	.0 *	7	20401977	0.	.0	.0
3	0535	644	0.	.0	.0 *	5	13101311	0.	.0	.0 *	7	20451978	0.	.0	.0
3	0540	645	0.	.0	.0 *	5	13151312	0.	.0	.0 *	7	20501979	0.	.0	.0
3	0545	646	0.	.0	.0 *	5	13201313	0.	.0	.0 *	7	20551980	0.	.0	.0
3	0550	647	0.	.0	.0 *	5	13251314	0.	.0	.0 *	7	21001981	0.	.0	.0
3	0555	648	0.	.0	.0 *	5	13301315	0.	.0	.0 *	7	21051982	0.	.0	.0
3	0600	649	0.	.0	.0 *	5	13351316	0.	.0	.0 *	7	21101983	0.	.0	.0
3	0605	650	0.	.0	.0 *	5	13401317	0.	.0	.0 *	7	21151984	0.	.0	.0
3	0610	651	0.	.0	.0 *	5	13451318	0.	.0	.0 *	7	21201985	0.	.0	.0
3	0615	652	0.	.0	.0 *	5	13501319	0.	.0	.0 *	7	21251986	0.	.0	.0
3	0620	653	0.	.0	.0 *	5	13551320	0.	.0	.0 *	7	21301987	0.	.0	.0
3	0625	654	0.	.0	.0 *	5	14001321	0.	.0	.0 *	7	21351988	0.	.0	.0
3	0630	655	0.	.0	.0 *	5	14051322	0.	.0	.0 *	7	21401989	0.	.0	.0
3	0635	656	0.	.0	.0 *	5	14101323	0.	.0	.0 *	7	21451990	0.	.0	.0
3	0640	657	0.	.0	.0 *	5	14151324	0.	.0	.0 *	7	21501991	0.	.0	.0
3	0645	658	0.	.0	.0 *	5	14201325	0.	.0	.0 *	7	21551992	0.	.0	.0
3	0650	659	0.	.0	.0 *	5	14251326	0.	.0	.0 *	7	22001993	0.	.0	.0
3	0655	660	0.	.0	.0 *	5	14301327	0.	.0	.0 *	7	22051994	0.	.0	.0
3	0700	661	0.	.0	.0 *	5	14351328	0.	.0	.0 *	7	22101995	0.	.0	.0
3	0705	662	0.	.0	.0 *	5	14401329	0.	.0	.0 *	7	22151996	0.	.0	.0
3	0710	663	0.	.0	.0 *	5	14451330	0.	.0	.0 *	7	22201997	0.	.0	.0
3	0715	664	0.	.0	.0 *	5	14501331	0.	.0	.0 *	7	22251998	0.	.0	.0
3	0720	665	0.	.0	.0 *	5	14551332	0.	.0	.0 *	7	22301999	0.	.0	.0
3	0725	666	0.	.0	.0 *	5	15001333	0.	.0	.0 *	7	22352000	0.	.0	.0
3	0730	667	0.	.0	.0 *	5	15051334	0.	.0	.0 *					

****

PEAK FLOW	TIME	MAXIMUM AVERAGE FLOW			
		6-HR	24-HR	72-HR	166.58-HR
+ (CFS)	(HR)				
	(CFS)				
+ 262.	4.33	100.	25.	8.	4.
	(INCHES)	.424	.427	.427	.427
	(AC-FT)	50.	50.	50.	50.

PEAK STORAGE	TIME	MAXIMUM AVERAGE STORAGE			
		6-HR	24-HR	72-HR	166.58-HR
+ (AC-FT)	(HR)				
18.	4.33	7.	2.	1.	0.

PEAK STAGE	TIME	MAXIMUM AVERAGE STAGE			
		6-HR	24-HR	72-HR	166.58-HR
+ (FEET)	(HR)				
1.25	4.33	.48	.12	.04	.02

CUMULATIVE AREA = 2.19 SQ MI

****

HYDROGRAPH AT STATION 157DB
PLAN 1, RATIO = .90

****

DA	MON	HRMN	ORD	OUTFLOW	STORAGE	STAGE	DA	MON	HRMN	ORD	OUTFLOW	STORAGE	STAGE	DA	MON	HRMN	ORD	OUTFLOW	STORAGE	STAGE
1	0000		1	0.	.0	.0 *	3	0735		668	0.	.0	.0 *	5	15101335			0.	.0	.0
1	0005		2	0.	.0	.0 *	3	0740		669	0.	.0	.0 *	5	15151336			0.	.0	.0
1	0010		3	0.	.0	.0 *	3	0745		670	0.	.0	.0 *	5	15201337			0.	.0	.0
1	0015		4	0.	.0	.0 *	3	0750		671	0.	.0	.0 *	5	15251338			0.	.0	.0
1	0020		5	0.	.0	.0 *	3	0755		672	0.	.0	.0 *	5	15301339			0.	.0	.0
1	0025		6	0.	.0	.0 *	3	0800		673	0.	.0	.0 *	5	15351340			0.	.0	.0
1	0030		7	0.	.0	.0 *	3	0805		674	0.	.0	.0 *	5	15401341			0.	.0	.0
1	0035		8	0.	.0	.0 *	3	0810		675	0.	.0	.0 *	5	15451342			0.	.0	.0
1	0040		9	0.	.0	.0 *	3	0815		676	0.	.0	.0 *	5	15501343			0.	.0	.0
1	0045		10	0.	.0	.0 *	3	0820		677	0.	.0	.0 *	5	15551344			0.	.0	.0
1	0050		11	0.	.0	.0 *	3	0825		678	0.	.0	.0 *	5	16001345			0.	.0	.0
1	0055		12	0.	.0	.0 *	3	0830		679	0.	.0	.0 *	5	16051346			0.	.0	.0
1	0100		13	0.	.0	.0 *	3	0835		680	0.	.0	.0 *	5	16101347			0.	.0	.0

1	0105	14	0.	.0	.0 *	3	0840	681	0.	.0	.0 *	5	16151348	0.	.0	.0
1	0110	15	0.	.0	.0 *	3	0845	682	0.	.0	.0 *	5	16201349	0.	.0	.0
1	0115	16	0.	.0	.0 *	3	0850	683	0.	.0	.0 *	5	16251350	0.	.0	.0
1	0120	17	0.	.0	.0 *	3	0855	684	0.	.0	.0 *	5	16301351	0.	.0	.0
1	0125	18	0.	.0	.0 *	3	0900	685	0.	.0	.0 *	5	16351352	0.	.0	.0
1	0130	19	0.	.0	.0 *	3	0905	686	0.	.0	.0 *	5	16401353	0.	.0	.0
1	0135	20	0.	.0	.0 *	3	0910	687	0.	.0	.0 *	5	16451354	0.	.0	.0
1	0140	21	0.	.0	.0 *	3	0915	688	0.	.0	.0 *	5	16501355	0.	.0	.0
1	0145	22	0.	.0	.0 *	3	0920	689	0.	.0	.0 *	5	16551356	0.	.0	.0
1	0150	23	0.	.0	.0 *	3	0925	690	0.	.0	.0 *	5	17001357	0.	.0	.0
1	0155	24	0.	.0	.0 *	3	0930	691	0.	.0	.0 *	5	17051358	0.	.0	.0
1	0200	25	0.	.0	.0 *	3	0935	692	0.	.0	.0 *	5	17101359	0.	.0	.0
1	0205	26	0.	.0	.0 *	3	0940	693	0.	.0	.0 *	5	17151360	0.	.0	.0
1	0210	27	0.	.0	.0 *	3	0945	694	0.	.0	.0 *	5	17201361	0.	.0	.0
1	0215	28	0.	.0	.0 *	3	0950	695	0.	.0	.0 *	5	17251362	0.	.0	.0
1	0220	29	0.	.0	.0 *	3	0955	696	0.	.0	.0 *	5	17301363	0.	.0	.0
1	0225	30	0.	.0	.0 *	3	1000	697	0.	.0	.0 *	5	17351364	0.	.0	.0
1	0230	31	1.	.0	.0 *	3	1005	698	0.	.0	.0 *	5	17401365	0.	.0	.0
1	0235	32	1.	.1	.0 *	3	1010	699	0.	.0	.0 *	5	17451366	0.	.0	.0
1	0240	33	2.	.1	.0 *	3	1015	700	0.	.0	.0 *	5	17501367	0.	.0	.0
1	0245	34	2.	.1	.0 *	3	1020	701	0.	.0	.0 *	5	17551368	0.	.0	.0
1	0250	35	3.	.2	.0 *	3	1025	702	0.	.0	.0 *	5	18001369	0.	.0	.0
1	0255	36	3.	.2	.0 *	3	1030	703	0.	.0	.0 *	5	18051370	0.	.0	.0
1	0300	37	4.	.3	.0 *	3	1035	704	0.	.0	.0 *	5	18101371	0.	.0	.0
1	0305	38	5.	.3	.0 *	3	1040	705	0.	.0	.0 *	5	18151372	0.	.0	.0
1	0310	39	5.	.4	.0 *	3	1045	706	0.	.0	.0 *	5	18201373	0.	.0	.0
1	0315	40	7.	.4	.0 *	3	1050	707	0.	.0	.0 *	5	18251374	0.	.0	.0
1	0320	41	9.	.6	.0 *	3	1055	708	0.	.0	.0 *	5	18301375	0.	.0	.0
1	0325	42	13.	.9	.1 *	3	1100	709	0.	.0	.0 *	5	18351376	0.	.0	.0
1	0330	43	22.	1.5	.1 *	3	1105	710	0.	.0	.0 *	5	18401377	0.	.0	.0
1	0335	44	40.	2.7	.2 *	3	1110	711	0.	.0	.0 *	5	18451378	0.	.0	.0
1	0340	45	70.	4.7	.3 *	3	1115	712	0.	.0	.0 *	5	18501379	0.	.0	.0
1	0345	46	110.	7.4	.5 *	3	1120	713	0.	.0	.0 *	5	18551380	0.	.0	.0
1	0350	47	151.	10.1	.7 *	3	1125	714	0.	.0	.0 *	5	19001381	0.	.0	.0
1	0355	48	188.	12.6	.9 *	3	1130	715	0.	.0	.0 *	5	19051382	0.	.0	.0
1	0400	49	216.	14.5	1.0 *	3	1135	716	0.	.0	.0 *	5	19101383	0.	.0	.0
1	0405	50	236.	15.8	1.1 *	3	1140	717	0.	.0	.0 *	5	19151384	0.	.0	.0
1	0410	51	248.	16.7	1.2 *	3	1145	718	0.	.0	.0 *	5	19201385	0.	.0	.0
1	0415	52	254.	17.1	1.2 *	3	1150	719	0.	.0	.0 *	5	19251386	0.	.0	.0
1	0420	53	255.	17.1	1.2 *	3	1155	720	0.	.0	.0 *	5	19301387	0.	.0	.0
1	0425	54	252.	16.9	1.2 *	3	1200	721	0.	.0	.0 *	5	19351388	0.	.0	.0
1	0430	55	245.	16.4	1.2 *	3	1205	722	0.	.0	.0 *	5	19401389	0.	.0	.0
1	0435	56	238.	15.9	1.1 *	3	1210	723	0.	.0	.0 *	5	19451390	0.	.0	.0
1	0440	57	230.	15.5	1.1 *	3	1215	724	0.	.0	.0 *	5	19501391	0.	.0	.0
1	0445	58	225.	15.1	1.1 *	3	1220	725	0.	.0	.0 *	5	19551392	0.	.0	.0
1	0450	59	221.	14.9	1.1 *	3	1225	726	0.	.0	.0 *	5	20001393	0.	.0	.0
1	0455	60	219.	14.7	1.0 *	3	1230	727	0.	.0	.0 *	5	20051394	0.	.0	.0
1	0500	61	216.	14.5	1.0 *	3	1235	728	0.	.0	.0 *	5	20101395	0.	.0	.0
1	0505	62	214.	14.4	1.0 *	3	1240	729	0.	.0	.0 *	5	20151396	0.	.0	.0
1	0510	63	211.	14.2	1.0 *	3	1245	730	0.	.0	.0 *	5	20201397	0.	.0	.0
1	0515	64	207.	13.9	1.0 *	3	1250	731	0.	.0	.0 *	5	20251398	0.	.0	.0
1	0520	65	201.	13.5	1.0 *	3	1255	732	0.	.0	.0 *	5	20301399	0.	.0	.0
1	0525	66	193.	12.9	.9 *	3	1300	733	0.	.0	.0 *	5	20351400	0.	.0	.0
1	0530	67	183.	12.3	.9 *	3	1305	734	0.	.0	.0 *	5	20401401	0.	.0	.0
1	0535	68	173.	11.6	.8 *	3	1310	735	0.	.0	.0 *	5	20451402	0.	.0	.0
1	0540	69	163.	10.9	.8 *	3	1315	736	0.	.0	.0 *	5	20501403	0.	.0	.0
1	0545	70	152.	10.2	.7 *	3	1320	737	0.	.0	.0 *	5	20551404	0.	.0	.0
1	0550	71	142.	9.5	.7 *	3	1325	738	0.	.0	.0 *	5	21001405	0.	.0	.0
1	0555	72	132.	8.8	.6 *	3	1330	739	0.	.0	.0 *	5	21051406	0.	.0	.0
1	0600	73	122.	8.2	.6 *	3	1335	740	0.	.0	.0 *	5	21101407	0.	.0	.0
1	0605	74	113.	7.6	.5 *	3	1340	741	0.	.0	.0 *	5	21151408	0.	.0	.0
1	0610	75	105.	7.0	.5 *	3	1345	742	0.	.0	.0 *	5	21201409	0.	.0	.0
1	0615	76	97.	6.5	.5 *	3	1350	743	0.	.0	.0 *	5	21251410	0.	.0	.0
1	0620	77	89.	6.0	.4 *	3	1355	744	0.	.0	.0 *	5	21301411	0.	.0	.0
1	0625	78	82.	5.5	.4 *	3	1400	745	0.	.0	.0 *	5	21351412	0.	.0	.0
1	0630	79	75.	5.0	.4 *	3	1405	746	0.	.0	.0 *	5	21401413	0.	.0	.0
1	0635	80	69.	4.6	.3 *	3	1410	747	0.	.0	.0 *	5	21451414	0.	.0	.0
1	0640	81	63.	4.2	.3 *	3	1415	748	0.	.0	.0 *	5	21501415	0.	.0	.0
1	0645	82	57.	3.8	.3 *	3	1420	749	0.	.0	.0 *	5	21551416	0.	.0	.0
1	0650	83	52.	3.5	.2 *	3	1425	750	0.	.0	.0 *	5	22001417	0.	.0	.0
1	0655	84	47.	3.2	.2 *	3	1430	751	0.	.0	.0 *	5	22051418	0.	.0	.0
1	0700	85	43.	2.9	.2 *	3	1435	752	0.	.0	.0 *	5	22101419	0.	.0	.0
1	0705	86	39.	2.6	.2 *	3	1440	753	0.	.0	.0 *	5	22151420	0.	.0	.0
1	0710	87	35.	2.4	.2 *	3	1445	754	0.	.0	.0 *	5	22201421	0.	.0	.0
1	0715	88	32.	2.1	.2 *	3	1450	755	0.	.0	.0 *	5	22251422	0.	.0	.0
1	0720	89	29.	1.9	.1 *	3	1455	756	0.	.0	.0 *	5	22301423	0.	.0	.0
1	0725	90	26.	1.8	.1 *	3	1500	757	0.	.0	.0 *	5	22351424	0.	.0	.0
1	0730	91	24.	1.6	.1 *	3	1505	758	0.	.0	.0 *	5	22401425	0.	.0	.0
1	0735	92	21.	1.4	.1 *	3	1510	759	0.	.0	.0 *	5	22451426	0.	.0	.0
1	0740	93	19.	1.3	.1 *	3	1515	760	0.	.0	.0 *	5	22501427	0.	.0	.0
1	0745	94	18.	1.2	.1 *	3	1520	761	0.	.0	.0 *	5	22551428	0.	.0	.0
1	0750	95	16.	1.1	.1 *	3	1525	762	0.	.0	.0 *	5	23001429	0.	.0	.0
1	0755	96	14.	1.0	.1 *	3	1530	763	0.	.0	.0 *	5	23051430	0.	.0	.0
1	0800	97	13.	.9	.1 *	3	1535	764	0.	.0	.0 *	5	23101431	0.	.0	.0
1	0805	98	12.	.8	.1 *	3	1540	765	0.	.0	.0 *	5	23151432	0.	.0	.0
1	0810	99	11.	.7	.1 *	3	1545	766	0.	.0	.0 *	5	23201433	0.	.0	.0
1	0815	100	10.	.6	.0 *	3	1550	767	0.	.0	.0 *	5	23251434	0.	.0	.0
1	0820	101	9.	.6	.0 *	3	1555	768	0.	.0	.0 *	5	23301435	0.	.0	.0
1	0825	102	8.	.5	.0 *	3	1600	769	0.	.0	.0 *	5	23351436	0.	.0	.0

1	0830 103	7.	.5	.0 * 3	1605 770	0.	.0	.0 * 5	23401437	0.	.0	.0
1	0835 104	6.	.4	.0 * 3	1610 771	0.	.0	.0 * 5	23451438	0.	.0	.0
1	0840 105	6.	.4	.0 * 3	1615 772	0.	.0	.0 * 5	23501439	0.	.0	.0
1	0845 106	5.	.3	.0 * 3	1620 773	0.	.0	.0 * 5	23551440	0.	.0	.0
1	0850 107	5.	.3	.0 * 3	1625 774	0.	.0	.0 * 6	00001441	0.	.0	.0
1	0855 108	4.	.3	.0 * 3	1630 775	0.	.0	.0 * 6	00051442	0.	.0	.0
1	0900 109	4.	.3	.0 * 3	1635 776	0.	.0	.0 * 6	00101443	0.	.0	.0
1	0905 110	3.	.2	.0 * 3	1640 777	0.	.0	.0 * 6	00151444	0.	.0	.0
1	0910 111	3.	.2	.0 * 3	1645 778	0.	.0	.0 * 6	00201445	0.	.0	.0
1	0915 112	3.	.2	.0 * 3	1650 779	0.	.0	.0 * 6	00251446	0.	.0	.0
1	0920 113	3.	.2	.0 * 3	1655 780	0.	.0	.0 * 6	00301447	0.	.0	.0
1	0925 114	2.	.2	.0 * 3	1700 781	0.	.0	.0 * 6	00351448	0.	.0	.0
1	0930 115	2.	.1	.0 * 3	1705 782	0.	.0	.0 * 6	00401449	0.	.0	.0
1	0935 116	2.	.1	.0 * 3	1710 783	0.	.0	.0 * 6	00451450	0.	.0	.0
1	0940 117	2.	.1	.0 * 3	1715 784	0.	.0	.0 * 6	00501451	0.	.0	.0
1	0945 118	1.	.1	.0 * 3	1720 785	0.	.0	.0 * 6	00551452	0.	.0	.0
1	0950 119	1.	.1	.0 * 3	1725 786	0.	.0	.0 * 6	01001453	0.	.0	.0
1	0955 120	1.	.1	.0 * 3	1730 787	0.	.0	.0 * 6	01051454	0.	.0	.0
1	1000 121	1.	.1	.0 * 3	1735 788	0.	.0	.0 * 6	01101455	0.	.0	.0
1	1005 122	1.	.1	.0 * 3	1740 789	0.	.0	.0 * 6	01151456	0.	.0	.0
1	1010 123	1.	.1	.0 * 3	1745 790	0.	.0	.0 * 6	01201457	0.	.0	.0
1	1015 124	1.	.1	.0 * 3	1750 791	0.	.0	.0 * 6	01251458	0.	.0	.0
1	1020 125	1.	.0	.0 * 3	1755 792	0.	.0	.0 * 6	01301459	0.	.0	.0
1	1025 126	1.	.0	.0 * 3	1800 793	0.	.0	.0 * 6	01351460	0.	.0	.0
1	1030 127	1.	.0	.0 * 3	1805 794	0.	.0	.0 * 6	01401461	0.	.0	.0
1	1035 128	1.	.0	.0 * 3	1810 795	0.	.0	.0 * 6	01451462	0.	.0	.0
1	1040 129	0.	.0	.0 * 3	1815 796	0.	.0	.0 * 6	01501463	0.	.0	.0
1	1045 130	0.	.0	.0 * 3	1820 797	0.	.0	.0 * 6	01551464	0.	.0	.0
1	1050 131	0.	.0	.0 * 3	1825 798	0.	.0	.0 * 6	02001465	0.	.0	.0
1	1055 132	0.	.0	.0 * 3	1830 799	0.	.0	.0 * 6	02051466	0.	.0	.0
1	1100 133	0.	.0	.0 * 3	1835 800	0.	.0	.0 * 6	02101467	0.	.0	.0
1	1105 134	0.	.0	.0 * 3	1840 801	0.	.0	.0 * 6	02151468	0.	.0	.0
1	1110 135	0.	.0	.0 * 3	1845 802	0.	.0	.0 * 6	02201469	0.	.0	.0
1	1115 136	0.	.0	.0 * 3	1850 803	0.	.0	.0 * 6	02251470	0.	.0	.0
1	1120 137	0.	.0	.0 * 3	1855 804	0.	.0	.0 * 6	02301471	0.	.0	.0
1	1125 138	0.	.0	.0 * 3	1900 805	0.	.0	.0 * 6	02351472	0.	.0	.0
1	1130 139	0.	.0	.0 * 3	1905 806	0.	.0	.0 * 6	02401473	0.	.0	.0
1	1135 140	0.	.0	.0 * 3	1910 807	0.	.0	.0 * 6	02451474	0.	.0	.0
1	1140 141	0.	.0	.0 * 3	1915 808	0.	.0	.0 * 6	02501475	0.	.0	.0
1	1145 142	0.	.0	.0 * 3	1920 809	0.	.0	.0 * 6	02551476	0.	.0	.0
1	1150 143	0.	.0	.0 * 3	1925 810	0.	.0	.0 * 6	03001477	0.	.0	.0
1	1155 144	0.	.0	.0 * 3	1930 811	0.	.0	.0 * 6	03051478	0.	.0	.0
1	1200 145	0.	.0	.0 * 3	1935 812	0.	.0	.0 * 6	03101479	0.	.0	.0
1	1205 146	0.	.0	.0 * 3	1940 813	0.	.0	.0 * 6	03151480	0.	.0	.0
1	1210 147	0.	.0	.0 * 3	1945 814	0.	.0	.0 * 6	03201481	0.	.0	.0
1	1215 148	0.	.0	.0 * 3	1950 815	0.	.0	.0 * 6	03251482	0.	.0	.0
1	1220 149	0.	.0	.0 * 3	1955 816	0.	.0	.0 * 6	03301483	0.	.0	.0
1	1225 150	0.	.0	.0 * 3	2000 817	0.	.0	.0 * 6	03351484	0.	.0	.0
1	1230 151	0.	.0	.0 * 3	2005 818	0.	.0	.0 * 6	03401485	0.	.0	.0
1	1235 152	0.	.0	.0 * 3	2010 819	0.	.0	.0 * 6	03451486	0.	.0	.0
1	1240 153	0.	.0	.0 * 3	2015 820	0.	.0	.0 * 6	03501487	0.	.0	.0
1	1245 154	0.	.0	.0 * 3	2020 821	0.	.0	.0 * 6	03551488	0.	.0	.0
1	1250 155	0.	.0	.0 * 3	2025 822	0.	.0	.0 * 6	04001489	0.	.0	.0
1	1255 156	0.	.0	.0 * 3	2030 823	0.	.0	.0 * 6	04051490	0.	.0	.0
1	1300 157	0.	.0	.0 * 3	2035 824	0.	.0	.0 * 6	04101491	0.	.0	.0
1	1305 158	0.	.0	.0 * 3	2040 825	0.	.0	.0 * 6	04151492	0.	.0	.0
1	1310 159	0.	.0	.0 * 3	2045 826	0.	.0	.0 * 6	04201493	0.	.0	.0
1	1315 160	0.	.0	.0 * 3	2050 827	0.	.0	.0 * 6	04251494	0.	.0	.0
1	1320 161	0.	.0	.0 * 3	2055 828	0.	.0	.0 * 6	04301495	0.	.0	.0
1	1325 162	0.	.0	.0 * 3	2100 829	0.	.0	.0 * 6	04351496	0.	.0	.0
1	1330 163	0.	.0	.0 * 3	2105 830	0.	.0	.0 * 6	04401497	0.	.0	.0
1	1335 164	0.	.0	.0 * 3	2110 831	0.	.0	.0 * 6	04451498	0.	.0	.0
1	1340 165	0.	.0	.0 * 3	2115 832	0.	.0	.0 * 6	04501499	0.	.0	.0
1	1345 166	0.	.0	.0 * 3	2120 833	0.	.0	.0 * 6	04551500	0.	.0	.0
1	1350 167	0.	.0	.0 * 3	2125 834	0.	.0	.0 * 6	05001501	0.	.0	.0
1	1355 168	0.	.0	.0 * 3	2130 835	0.	.0	.0 * 6	05051502	0.	.0	.0
1	1400 169	0.	.0	.0 * 3	2135 836	0.	.0	.0 * 6	05101503	0.	.0	.0
1	1405 170	0.	.0	.0 * 3	2140 837	0.	.0	.0 * 6	05151504	0.	.0	.0
1	1410 171	0.	.0	.0 * 3	2145 838	0.	.0	.0 * 6	05201505	0.	.0	.0
1	1415 172	0.	.0	.0 * 3	2150 839	0.	.0	.0 * 6	05251506	0.	.0	.0
1	1420 173	0.	.0	.0 * 3	2155 840	0.	.0	.0 * 6	05301507	0.	.0	.0
1	1425 174	0.	.0	.0 * 3	2200 841	0.	.0	.0 * 6	05351508	0.	.0	.0
1	1430 175	0.	.0	.0 * 3	2205 842	0.	.0	.0 * 6	05401509	0.	.0	.0
1	1435 176	0.	.0	.0 * 3	2210 843	0.	.0	.0 * 6	05451510	0.	.0	.0
1	1440 177	0.	.0	.0 * 3	2215 844	0.	.0	.0 * 6	05501511	0.	.0	.0
1	1445 178	0.	.0	.0 * 3	2220 845	0.	.0	.0 * 6	05551512	0.	.0	.0
1	1450 179	0.	.0	.0 * 3	2225 846	0.	.0	.0 * 6	06001513	0.	.0	.0
1	1455 180	0.	.0	.0 * 3	2230 847	0.	.0	.0 * 6	06051514	0.	.0	.0
1	1500 181	0.	.0	.0 * 3	2235 848	0.	.0	.0 * 6	06101515	0.	.0	.0
1	1505 182	0.	.0	.0 * 3	2240 849	0.	.0	.0 * 6	06151516	0.	.0	.0
1	1510 183	0.	.0	.0 * 3	2245 850	0.	.0	.0 * 6	06201517	0.	.0	.0
1	1515 184	0.	.0	.0 * 3	2250 851	0.	.0	.0 * 6	06251518	0.	.0	.0
1	1520 185	0.	.0	.0 * 3	2255 852	0.	.0	.0 * 6	06301519	0.	.0	.0
1	1525 186	0.	.0	.0 * 3	2300 853	0.	.0	.0 * 6	06351520	0.	.0	.0
1	1530 187	0.	.0	.0 * 3	2305 854	0.	.0	.0 * 6	06401521	0.	.0	.0
1	1535 188	0.	.0	.0 * 3	2310 855	0.	.0	.0 * 6	06451522	0.	.0	.0
1	1540 189	0.	.0	.0 * 3	2315 856	0.	.0	.0 * 6	06501523	0.	.0	.0
1	1545 190	0.	.0	.0 * 3	2320 857	0.	.0	.0 * 6	06551524	0.	.0	.0
1	1550 191	0.	.0	.0 * 3	2325 858	0.	.0	.0 * 6	07001525	0.	.0	.0

1	1555	192	0.	.0	.0 *	3	2330	859	0.	.0	.0 *	6	07051526	0.	.0	.0
1	1600	193	0.	.0	.0 *	3	2335	860	0.	.0	.0 *	6	07101527	0.	.0	.0
1	1605	194	0.	.0	.0 *	3	2340	861	0.	.0	.0 *	6	07151528	0.	.0	.0
1	1610	195	0.	.0	.0 *	3	2345	862	0.	.0	.0 *	6	07201529	0.	.0	.0
1	1615	196	0.	.0	.0 *	3	2350	863	0.	.0	.0 *	6	07251530	0.	.0	.0
1	1620	197	0.	.0	.0 *	3	2355	864	0.	.0	.0 *	6	07301531	0.	.0	.0
1	1625	198	0.	.0	.0 *	4	0000	865	0.	.0	.0 *	6	07351532	0.	.0	.0
1	1630	199	0.	.0	.0 *	4	0005	866	0.	.0	.0 *	6	07401533	0.	.0	.0
1	1635	200	0.	.0	.0 *	4	0010	867	0.	.0	.0 *	6	07451534	0.	.0	.0
1	1640	201	0.	.0	.0 *	4	0015	868	0.	.0	.0 *	6	07501535	0.	.0	.0
1	1645	202	0.	.0	.0 *	4	0020	869	0.	.0	.0 *	6	07551536	0.	.0	.0
1	1650	203	0.	.0	.0 *	4	0025	870	0.	.0	.0 *	6	08001537	0.	.0	.0
1	1655	204	0.	.0	.0 *	4	0030	871	0.	.0	.0 *	6	08051538	0.	.0	.0
1	1700	205	0.	.0	.0 *	4	0035	872	0.	.0	.0 *	6	08101539	0.	.0	.0
1	1705	206	0.	.0	.0 *	4	0040	873	0.	.0	.0 *	6	08151540	0.	.0	.0
1	1710	207	0.	.0	.0 *	4	0045	874	0.	.0	.0 *	6	08201541	0.	.0	.0
1	1715	208	0.	.0	.0 *	4	0050	875	0.	.0	.0 *	6	08251542	0.	.0	.0
1	1720	209	0.	.0	.0 *	4	0055	876	0.	.0	.0 *	6	08301543	0.	.0	.0
1	1725	210	0.	.0	.0 *	4	0100	877	0.	.0	.0 *	6	08351544	0.	.0	.0
1	1730	211	0.	.0	.0 *	4	0105	878	0.	.0	.0 *	6	08401545	0.	.0	.0
1	1735	212	0.	.0	.0 *	4	0110	879	0.	.0	.0 *	6	08451546	0.	.0	.0
1	1740	213	0.	.0	.0 *	4	0115	880	0.	.0	.0 *	6	08501547	0.	.0	.0
1	1745	214	0.	.0	.0 *	4	0120	881	0.	.0	.0 *	6	08551548	0.	.0	.0
1	1750	215	0.	.0	.0 *	4	0125	882	0.	.0	.0 *	6	09001549	0.	.0	.0
1	1755	216	0.	.0	.0 *	4	0130	883	0.	.0	.0 *	6	09051550	0.	.0	.0
1	1800	217	0.	.0	.0 *	4	0135	884	0.	.0	.0 *	6	09101551	0.	.0	.0
1	1805	218	0.	.0	.0 *	4	0140	885	0.	.0	.0 *	6	09151552	0.	.0	.0
1	1810	219	0.	.0	.0 *	4	0145	886	0.	.0	.0 *	6	09201553	0.	.0	.0
1	1815	220	0.	.0	.0 *	4	0150	887	0.	.0	.0 *	6	09251554	0.	.0	.0
1	1820	221	0.	.0	.0 *	4	0155	888	0.	.0	.0 *	6	09301555	0.	.0	.0
1	1825	222	0.	.0	.0 *	4	0200	889	0.	.0	.0 *	6	09351556	0.	.0	.0
1	1830	223	0.	.0	.0 *	4	0205	890	0.	.0	.0 *	6	09401557	0.	.0	.0
1	1835	224	0.	.0	.0 *	4	0210	891	0.	.0	.0 *	6	09451558	0.	.0	.0
1	1840	225	0.	.0	.0 *	4	0215	892	0.	.0	.0 *	6	09501559	0.	.0	.0
1	1845	226	0.	.0	.0 *	4	0220	893	0.	.0	.0 *	6	09551560	0.	.0	.0
1	1850	227	0.	.0	.0 *	4	0225	894	0.	.0	.0 *	6	10001561	0.	.0	.0
1	1855	228	0.	.0	.0 *	4	0230	895	0.	.0	.0 *	6	10051562	0.	.0	.0
1	1900	229	0.	.0	.0 *	4	0235	896	0.	.0	.0 *	6	10101563	0.	.0	.0
1	1905	230	0.	.0	.0 *	4	0240	897	0.	.0	.0 *	6	10151564	0.	.0	.0
1	1910	231	0.	.0	.0 *	4	0245	898	0.	.0	.0 *	6	10201565	0.	.0	.0
1	1915	232	0.	.0	.0 *	4	0250	899	0.	.0	.0 *	6	10251566	0.	.0	.0
1	1920	233	0.	.0	.0 *	4	0255	900	0.	.0	.0 *	6	10301567	0.	.0	.0
1	1925	234	0.	.0	.0 *	4	0300	901	0.	.0	.0 *	6	10351568	0.	.0	.0
1	1930	235	0.	.0	.0 *	4	0305	902	0.	.0	.0 *	6	10401569	0.	.0	.0
1	1935	236	0.	.0	.0 *	4	0310	903	0.	.0	.0 *	6	10451570	0.	.0	.0
1	1940	237	0.	.0	.0 *	4	0315	904	0.	.0	.0 *	6	10501571	0.	.0	.0
1	1945	238	0.	.0	.0 *	4	0320	905	0.	.0	.0 *	6	10551572	0.	.0	.0
1	1950	239	0.	.0	.0 *	4	0325	906	0.	.0	.0 *	6	11001573	0.	.0	.0
1	1955	240	0.	.0	.0 *	4	0330	907	0.	.0	.0 *	6	11051574	0.	.0	.0
1	2000	241	0.	.0	.0 *	4	0335	908	0.	.0	.0 *	6	11101575	0.	.0	.0
1	2005	242	0.	.0	.0 *	4	0340	909	0.	.0	.0 *	6	11151576	0.	.0	.0
1	2010	243	0.	.0	.0 *	4	0345	910	0.	.0	.0 *	6	11201577	0.	.0	.0
1	2015	244	0.	.0	.0 *	4	0350	911	0.	.0	.0 *	6	11251578	0.	.0	.0
1	2020	245	0.	.0	.0 *	4	0355	912	0.	.0	.0 *	6	11301579	0.	.0	.0
1	2025	246	0.	.0	.0 *	4	0400	913	0.	.0	.0 *	6	11351580	0.	.0	.0
1	2030	247	0.	.0	.0 *	4	0405	914	0.	.0	.0 *	6	11401581	0.	.0	.0
1	2035	248	0.	.0	.0 *	4	0410	915	0.	.0	.0 *	6	11451582	0.	.0	.0
1	2040	249	0.	.0	.0 *	4	0415	916	0.	.0	.0 *	6	11501583	0.	.0	.0
1	2045	250	0.	.0	.0 *	4	0420	917	0.	.0	.0 *	6	11551584	0.	.0	.0
1	2050	251	0.	.0	.0 *	4	0425	918	0.	.0	.0 *	6	12001585	0.	.0	.0
1	2055	252	0.	.0	.0 *	4	0430	919	0.	.0	.0 *	6	12051586	0.	.0	.0
1	2100	253	0.	.0	.0 *	4	0435	920	0.	.0	.0 *	6	12101587	0.	.0	.0
1	2105	254	0.	.0	.0 *	4	0440	921	0.	.0	.0 *	6	12151588	0.	.0	.0
1	2110	255	0.	.0	.0 *	4	0445	922	0.	.0	.0 *	6	12201589	0.	.0	.0
1	2115	256	0.	.0	.0 *	4	0450	923	0.	.0	.0 *	6	12251590	0.	.0	.0
1	2120	257	0.	.0	.0 *	4	0455	924	0.	.0	.0 *	6	12301591	0.	.0	.0
1	2125	258	0.	.0	.0 *	4	0500	925	0.	.0	.0 *	6	12351592	0.	.0	.0
1	2130	259	0.	.0	.0 *	4	0505	926	0.	.0	.0 *	6	12401593	0.	.0	.0
1	2135	260	0.	.0	.0 *	4	0510	927	0.	.0	.0 *	6	12451594	0.	.0	.0
1	2140	261	0.	.0	.0 *	4	0515	928	0.	.0	.0 *	6	12501595	0.	.0	.0
1	2145	262	0.	.0	.0 *	4	0520	929	0.	.0	.0 *	6	12551596	0.	.0	.0
1	2150	263	0.	.0	.0 *	4	0525	930	0.	.0	.0 *	6	13001597	0.	.0	.0
1	2155	264	0.	.0	.0 *	4	0530	931	0.	.0	.0 *	6	13051598	0.	.0	.0
1	2200	265	0.	.0	.0 *	4	0535	932	0.	.0	.0 *	6	13101599	0.	.0	.0
1	2205	266	0.	.0	.0 *	4	0540	933	0.	.0	.0 *	6	13151600	0.	.0	.0
1	2210	267	0.	.0	.0 *	4	0545	934	0.	.0	.0 *	6	13201601	0.	.0	.0
1	2215	268	0.	.0	.0 *	4	0550	935	0.	.0	.0 *	6	13251602	0.	.0	.0
1	2220	269	0.	.0	.0 *	4	0555	936	0.	.0	.0 *	6	13301603	0.	.0	.0
1	2225	270	0.	.0	.0 *	4	0600	937	0.	.0	.0 *	6	13351604	0.	.0	.0
1	2230	271	0.	.0	.0 *	4	0605	938	0.	.0	.0 *	6	13401605	0.	.0	.0
1	2235	272	0.	.0	.0 *	4	0610	939	0.	.0	.0 *	6	13451606	0.	.0	.0
1	2240	273	0.	.0	.0 *	4	0615	940	0.	.0	.0 *	6	13501607	0.	.0	.0
1	2245	274	0.	.0	.0 *	4	0620	941	0.	.0	.0 *	6	13551608	0.	.0	.0
1	2250	275	0.	.0	.0 *	4	0625	942	0.	.0	.0 *	6	14001609	0.	.0	.0
1	2255	276	0.	.0	.0 *	4	0630	943	0.	.0	.0 *	6	14051610	0.	.0	.0
1	2300	277	0.	.0	.0 *	4	0635	944	0.	.0	.0 *	6	14101611	0.	.0	.0
1	2305	278	0.	.0	.0 *	4	0640	945	0.	.0	.0 *	6	14151612	0.	.0	.0
1	2310	279	0.	.0	.0 *	4	0645	946	0.	.0	.0 *	6	14201613	0.	.0	.0
1	2315	280	0.	.0	.0 *	4	0650	947	0.	.0	.0 *	6	14251614	0.	.0	.0

1	2320 281	0.	.0	.0 * 4	0655 948	0.	.0	.0 * 6	14301615	0.	.0	.0
1	2325 282	0.	.0	.0 * 4	0700 949	0.	.0	.0 * 6	14351616	0.	.0	.0
1	2330 283	0.	.0	.0 * 4	0705 950	0.	.0	.0 * 6	14401617	0.	.0	.0
1	2335 284	0.	.0	.0 * 4	0710 951	0.	.0	.0 * 6	14451618	0.	.0	.0
1	2340 285	0.	.0	.0 * 4	0715 952	0.	.0	.0 * 6	14501619	0.	.0	.0
1	2345 286	0.	.0	.0 * 4	0720 953	0.	.0	.0 * 6	14551620	0.	.0	.0
1	2350 287	0.	.0	.0 * 4	0725 954	0.	.0	.0 * 6	15001621	0.	.0	.0
1	2355 288	0.	.0	.0 * 4	0730 955	0.	.0	.0 * 6	15051622	0.	.0	.0
2	0000 289	0.	.0	.0 * 4	0735 956	0.	.0	.0 * 6	15101623	0.	.0	.0
2	0005 290	0.	.0	.0 * 4	0740 957	0.	.0	.0 * 6	15151624	0.	.0	.0
2	0010 291	0.	.0	.0 * 4	0745 958	0.	.0	.0 * 6	15201625	0.	.0	.0
2	0015 292	0.	.0	.0 * 4	0750 959	0.	.0	.0 * 6	15251626	0.	.0	.0
2	0020 293	0.	.0	.0 * 4	0755 960	0.	.0	.0 * 6	15301627	0.	.0	.0
2	0025 294	0.	.0	.0 * 4	0800 961	0.	.0	.0 * 6	15351628	0.	.0	.0
2	0030 295	0.	.0	.0 * 4	0805 962	0.	.0	.0 * 6	15401629	0.	.0	.0
2	0035 296	0.	.0	.0 * 4	0810 963	0.	.0	.0 * 6	15451630	0.	.0	.0
2	0040 297	0.	.0	.0 * 4	0815 964	0.	.0	.0 * 6	15501631	0.	.0	.0
2	0045 298	0.	.0	.0 * 4	0820 965	0.	.0	.0 * 6	15551632	0.	.0	.0
2	0050 299	0.	.0	.0 * 4	0825 966	0.	.0	.0 * 6	16001633	0.	.0	.0
2	0055 300	0.	.0	.0 * 4	0830 967	0.	.0	.0 * 6	16051634	0.	.0	.0
2	0100 301	0.	.0	.0 * 4	0835 968	0.	.0	.0 * 6	16101635	0.	.0	.0
2	0105 302	0.	.0	.0 * 4	0840 969	0.	.0	.0 * 6	16151636	0.	.0	.0
2	0110 303	0.	.0	.0 * 4	0845 970	0.	.0	.0 * 6	16201637	0.	.0	.0
2	0115 304	0.	.0	.0 * 4	0850 971	0.	.0	.0 * 6	16251638	0.	.0	.0
2	0120 305	0.	.0	.0 * 4	0855 972	0.	.0	.0 * 6	16301639	0.	.0	.0
2	0125 306	0.	.0	.0 * 4	0900 973	0.	.0	.0 * 6	16351640	0.	.0	.0
2	0130 307	0.	.0	.0 * 4	0905 974	0.	.0	.0 * 6	16401641	0.	.0	.0
2	0135 308	0.	.0	.0 * 4	0910 975	0.	.0	.0 * 6	16451642	0.	.0	.0
2	0140 309	0.	.0	.0 * 4	0915 976	0.	.0	.0 * 6	16501643	0.	.0	.0
2	0145 310	0.	.0	.0 * 4	0920 977	0.	.0	.0 * 6	16551644	0.	.0	.0
2	0150 311	0.	.0	.0 * 4	0925 978	0.	.0	.0 * 6	17001645	0.	.0	.0
2	0155 312	0.	.0	.0 * 4	0930 979	0.	.0	.0 * 6	17051646	0.	.0	.0
2	0200 313	0.	.0	.0 * 4	0935 980	0.	.0	.0 * 6	17101647	0.	.0	.0
2	0205 314	0.	.0	.0 * 4	0940 981	0.	.0	.0 * 6	17151648	0.	.0	.0
2	0210 315	0.	.0	.0 * 4	0945 982	0.	.0	.0 * 6	17201649	0.	.0	.0
2	0215 316	0.	.0	.0 * 4	0950 983	0.	.0	.0 * 6	17251650	0.	.0	.0
2	0220 317	0.	.0	.0 * 4	0955 984	0.	.0	.0 * 6	17301651	0.	.0	.0
2	0225 318	0.	.0	.0 * 4	1000 985	0.	.0	.0 * 6	17351652	0.	.0	.0
2	0230 319	0.	.0	.0 * 4	1005 986	0.	.0	.0 * 6	17401653	0.	.0	.0
2	0235 320	0.	.0	.0 * 4	1010 987	0.	.0	.0 * 6	17451654	0.	.0	.0
2	0240 321	0.	.0	.0 * 4	1015 988	0.	.0	.0 * 6	17501655	0.	.0	.0
2	0245 322	0.	.0	.0 * 4	1020 989	0.	.0	.0 * 6	17551656	0.	.0	.0
2	0250 323	0.	.0	.0 * 4	1025 990	0.	.0	.0 * 6	18001657	0.	.0	.0
2	0255 324	0.	.0	.0 * 4	1030 991	0.	.0	.0 * 6	18051658	0.	.0	.0
2	0300 325	0.	.0	.0 * 4	1035 992	0.	.0	.0 * 6	18101659	0.	.0	.0
2	0305 326	0.	.0	.0 * 4	1040 993	0.	.0	.0 * 6	18151660	0.	.0	.0
2	0310 327	0.	.0	.0 * 4	1045 994	0.	.0	.0 * 6	18201661	0.	.0	.0
2	0315 328	0.	.0	.0 * 4	1050 995	0.	.0	.0 * 6	18251662	0.	.0	.0
2	0320 329	0.	.0	.0 * 4	1055 996	0.	.0	.0 * 6	18301663	0.	.0	.0
2	0325 330	0.	.0	.0 * 4	1100 997	0.	.0	.0 * 6	18351664	0.	.0	.0
2	0330 331	0.	.0	.0 * 4	1105 998	0.	.0	.0 * 6	18401665	0.	.0	.0
2	0335 332	0.	.0	.0 * 4	1110 999	0.	.0	.0 * 6	18451666	0.	.0	.0
2	0340 333	0.	.0	.0 * 4	11151000	0.	.0	.0 * 6	18501667	0.	.0	.0
2	0345 334	0.	.0	.0 * 4	11201001	0.	.0	.0 * 6	18551668	0.	.0	.0
2	0350 335	0.	.0	.0 * 4	11251002	0.	.0	.0 * 6	19001669	0.	.0	.0
2	0355 336	0.	.0	.0 * 4	11301003	0.	.0	.0 * 6	19051670	0.	.0	.0
2	0400 337	0.	.0	.0 * 4	11351004	0.	.0	.0 * 6	19101671	0.	.0	.0
2	0405 338	0.	.0	.0 * 4	11401005	0.	.0	.0 * 6	19151672	0.	.0	.0
2	0410 339	0.	.0	.0 * 4	11451006	0.	.0	.0 * 6	19201673	0.	.0	.0
2	0415 340	0.	.0	.0 * 4	11501007	0.	.0	.0 * 6	19251674	0.	.0	.0
2	0420 341	0.	.0	.0 * 4	11551008	0.	.0	.0 * 6	19301675	0.	.0	.0
2	0425 342	0.	.0	.0 * 4	12001009	0.	.0	.0 * 6	19351676	0.	.0	.0
2	0430 343	0.	.0	.0 * 4	12051010	0.	.0	.0 * 6	19401677	0.	.0	.0
2	0435 344	0.	.0	.0 * 4	12101011	0.	.0	.0 * 6	19451678	0.	.0	.0
2	0440 345	0.	.0	.0 * 4	12151012	0.	.0	.0 * 6	19501679	0.	.0	.0
2	0445 346	0.	.0	.0 * 4	12201013	0.	.0	.0 * 6	19551680	0.	.0	.0
2	0450 347	0.	.0	.0 * 4	12251014	0.	.0	.0 * 6	20001681	0.	.0	.0
2	0455 348	0.	.0	.0 * 4	12301015	0.	.0	.0 * 6	20051682	0.	.0	.0
2	0500 349	0.	.0	.0 * 4	12351016	0.	.0	.0 * 6	20101683	0.	.0	.0
2	0505 350	0.	.0	.0 * 4	12401017	0.	.0	.0 * 6	20151684	0.	.0	.0
2	0510 351	0.	.0	.0 * 4	12451018	0.	.0	.0 * 6	20201685	0.	.0	.0
2	0515 352	0.	.0	.0 * 4	12501019	0.	.0	.0 * 6	20251686	0.	.0	.0
2	0520 353	0.	.0	.0 * 4	12551020	0.	.0	.0 * 6	20301687	0.	.0	.0
2	0525 354	0.	.0	.0 * 4	13001021	0.	.0	.0 * 6	20351688	0.	.0	.0
2	0530 355	0.	.0	.0 * 4	13051022	0.	.0	.0 * 6	20401689	0.	.0	.0
2	0535 356	0.	.0	.0 * 4	13101023	0.	.0	.0 * 6	20451690	0.	.0	.0
2	0540 357	0.	.0	.0 * 4	13151024	0.	.0	.0 * 6	20501691	0.	.0	.0
2	0545 358	0.	.0	.0 * 4	13201025	0.	.0	.0 * 6	20551692	0.	.0	.0
2	0550 359	0.	.0	.0 * 4	13251026	0.	.0	.0 * 6	21001693	0.	.0	.0
2	0555 360	0.	.0	.0 * 4	13301027	0.	.0	.0 * 6	21051694	0.	.0	.0
2	0600 361	0.	.0	.0 * 4	13351028	0.	.0	.0 * 6	21101695	0.	.0	.0
2	0605 362	0.	.0	.0 * 4	13401029	0.	.0	.0 * 6	21151696	0.	.0	.0
2	0610 363	0.	.0	.0 * 4	13451030	0.	.0	.0 * 6	21201697	0.	.0	.0
2	0615 364	0.	.0	.0 * 4	13501031	0.	.0	.0 * 6	21251698	0.	.0	.0
2	0620 365	0.	.0	.0 * 4	13551032	0.	.0	.0 * 6	21301699	0.	.0	.0
2	0625 366	0.	.0	.0 * 4	14001033	0.	.0	.0 * 6	21351700	0.	.0	.0
2	0630 367	0.	.0	.0 * 4	14051034	0.	.0	.0 * 6	21401701	0.	.0	.0
2	0635 368	0.	.0	.0 * 4	14101035	0.	.0	.0 * 6	21451702	0.	.0	.0
2	0640 369	0.	.0	.0 * 4	14151036	0.	.0	.0 * 6	21501703	0.	.0	.0

2	0645 370	0.	.0	.0 *	4	14201037	0.	.0	.0 *	6	21551704	0.	.0	.0
2	0650 371	0.	.0	.0 *	4	14251038	0.	.0	.0 *	6	22001705	0.	.0	.0
2	0655 372	0.	.0	.0 *	4	14301039	0.	.0	.0 *	6	22051706	0.	.0	.0
2	0700 373	0.	.0	.0 *	4	14351040	0.	.0	.0 *	6	22101707	0.	.0	.0
2	0705 374	0.	.0	.0 *	4	14401041	0.	.0	.0 *	6	22151708	0.	.0	.0
2	0710 375	0.	.0	.0 *	4	14451042	0.	.0	.0 *	6	22201709	0.	.0	.0
2	0715 376	0.	.0	.0 *	4	14501043	0.	.0	.0 *	6	22251710	0.	.0	.0
2	0720 377	0.	.0	.0 *	4	14551044	0.	.0	.0 *	6	22301711	0.	.0	.0
2	0725 378	0.	.0	.0 *	4	15001045	0.	.0	.0 *	6	22351712	0.	.0	.0
2	0730 379	0.	.0	.0 *	4	15051046	0.	.0	.0 *	6	22401713	0.	.0	.0
2	0735 380	0.	.0	.0 *	4	15101047	0.	.0	.0 *	6	22451714	0.	.0	.0
2	0740 381	0.	.0	.0 *	4	15151048	0.	.0	.0 *	6	22501715	0.	.0	.0
2	0745 382	0.	.0	.0 *	4	15201049	0.	.0	.0 *	6	22551716	0.	.0	.0
2	0750 383	0.	.0	.0 *	4	15251050	0.	.0	.0 *	6	23001717	0.	.0	.0
2	0755 384	0.	.0	.0 *	4	15301051	0.	.0	.0 *	6	23051718	0.	.0	.0
2	0800 385	0.	.0	.0 *	4	15351052	0.	.0	.0 *	6	23101719	0.	.0	.0
2	0805 386	0.	.0	.0 *	4	15401053	0.	.0	.0 *	6	23151720	0.	.0	.0
2	0810 387	0.	.0	.0 *	4	15451054	0.	.0	.0 *	6	23201721	0.	.0	.0
2	0815 388	0.	.0	.0 *	4	15501055	0.	.0	.0 *	6	23251722	0.	.0	.0
2	0820 389	0.	.0	.0 *	4	15551056	0.	.0	.0 *	6	23301723	0.	.0	.0
2	0825 390	0.	.0	.0 *	4	16001057	0.	.0	.0 *	6	23351724	0.	.0	.0
2	0830 391	0.	.0	.0 *	4	16051058	0.	.0	.0 *	6	23401725	0.	.0	.0
2	0835 392	0.	.0	.0 *	4	16101059	0.	.0	.0 *	6	23451726	0.	.0	.0
2	0840 393	0.	.0	.0 *	4	16151060	0.	.0	.0 *	6	23501727	0.	.0	.0
2	0845 394	0.	.0	.0 *	4	16201061	0.	.0	.0 *	6	23551728	0.	.0	.0
2	0850 395	0.	.0	.0 *	4	16251062	0.	.0	.0 *	7	00001729	0.	.0	.0
2	0855 396	0.	.0	.0 *	4	16301063	0.	.0	.0 *	7	00051730	0.	.0	.0
2	0900 397	0.	.0	.0 *	4	16351064	0.	.0	.0 *	7	00101731	0.	.0	.0
2	0905 398	0.	.0	.0 *	4	16401065	0.	.0	.0 *	7	00151732	0.	.0	.0
2	0910 399	0.	.0	.0 *	4	16451066	0.	.0	.0 *	7	00201733	0.	.0	.0
2	0915 400	0.	.0	.0 *	4	16501067	0.	.0	.0 *	7	00251734	0.	.0	.0
2	0920 401	0.	.0	.0 *	4	16551068	0.	.0	.0 *	7	00301735	0.	.0	.0
2	0925 402	0.	.0	.0 *	4	17001069	0.	.0	.0 *	7	00351736	0.	.0	.0
2	0930 403	0.	.0	.0 *	4	17051070	0.	.0	.0 *	7	00401737	0.	.0	.0
2	0935 404	0.	.0	.0 *	4	17101071	0.	.0	.0 *	7	00451738	0.	.0	.0
2	0940 405	0.	.0	.0 *	4	17151072	0.	.0	.0 *	7	00501739	0.	.0	.0
2	0945 406	0.	.0	.0 *	4	17201073	0.	.0	.0 *	7	00551740	0.	.0	.0
2	0950 407	0.	.0	.0 *	4	17251074	0.	.0	.0 *	7	01001741	0.	.0	.0
2	0955 408	0.	.0	.0 *	4	17301075	0.	.0	.0 *	7	01051742	0.	.0	.0
2	1000 409	0.	.0	.0 *	4	17351076	0.	.0	.0 *	7	01101743	0.	.0	.0
2	1005 410	0.	.0	.0 *	4	17401077	0.	.0	.0 *	7	01151744	0.	.0	.0
2	1010 411	0.	.0	.0 *	4	17451078	0.	.0	.0 *	7	01201745	0.	.0	.0
2	1015 412	0.	.0	.0 *	4	17501079	0.	.0	.0 *	7	01251746	0.	.0	.0
2	1020 413	0.	.0	.0 *	4	17551080	0.	.0	.0 *	7	01301747	0.	.0	.0
2	1025 414	0.	.0	.0 *	4	18001081	0.	.0	.0 *	7	01351748	0.	.0	.0
2	1030 415	0.	.0	.0 *	4	18051082	0.	.0	.0 *	7	01401749	0.	.0	.0
2	1035 416	0.	.0	.0 *	4	18101083	0.	.0	.0 *	7	01451750	0.	.0	.0
2	1040 417	0.	.0	.0 *	4	18151084	0.	.0	.0 *	7	01501751	0.	.0	.0
2	1045 418	0.	.0	.0 *	4	18201085	0.	.0	.0 *	7	01551752	0.	.0	.0
2	1050 419	0.	.0	.0 *	4	18251086	0.	.0	.0 *	7	02001753	0.	.0	.0
2	1055 420	0.	.0	.0 *	4	18301087	0.	.0	.0 *	7	02051754	0.	.0	.0
2	1100 421	0.	.0	.0 *	4	18351088	0.	.0	.0 *	7	02101755	0.	.0	.0
2	1105 422	0.	.0	.0 *	4	18401089	0.	.0	.0 *	7	02151756	0.	.0	.0
2	1110 423	0.	.0	.0 *	4	18451090	0.	.0	.0 *	7	02201757	0.	.0	.0
2	1115 424	0.	.0	.0 *	4	18501091	0.	.0	.0 *	7	02251758	0.	.0	.0
2	1120 425	0.	.0	.0 *	4	18551092	0.	.0	.0 *	7	02301759	0.	.0	.0
2	1125 426	0.	.0	.0 *	4	19001093	0.	.0	.0 *	7	02351760	0.	.0	.0
2	1130 427	0.	.0	.0 *	4	19051094	0.	.0	.0 *	7	02401761	0.	.0	.0
2	1135 428	0.	.0	.0 *	4	19101095	0.	.0	.0 *	7	02451762	0.	.0	.0
2	1140 429	0.	.0	.0 *	4	19151096	0.	.0	.0 *	7	02501763	0.	.0	.0
2	1145 430	0.	.0	.0 *	4	19201097	0.	.0	.0 *	7	02551764	0.	.0	.0
2	1150 431	0.	.0	.0 *	4	19251098	0.	.0	.0 *	7	03001765	0.	.0	.0
2	1155 432	0.	.0	.0 *	4	19301099	0.	.0	.0 *	7	03051766	0.	.0	.0
2	1200 433	0.	.0	.0 *	4	19351100	0.	.0	.0 *	7	03101767	0.	.0	.0
2	1205 434	0.	.0	.0 *	4	19401101	0.	.0	.0 *	7	03151768	0.	.0	.0
2	1210 435	0.	.0	.0 *	4	19451102	0.	.0	.0 *	7	03201769	0.	.0	.0
2	1215 436	0.	.0	.0 *	4	19501103	0.	.0	.0 *	7	03251770	0.	.0	.0
2	1220 437	0.	.0	.0 *	4	19551104	0.	.0	.0 *	7	03301771	0.	.0	.0
2	1225 438	0.	.0	.0 *	4	20001105	0.	.0	.0 *	7	03351772	0.	.0	.0
2	1230 439	0.	.0	.0 *	4	20051106	0.	.0	.0 *	7	03401773	0.	.0	.0
2	1235 440	0.	.0	.0 *	4	20101107	0.	.0	.0 *	7	03451774	0.	.0	.0
2	1240 441	0.	.0	.0 *	4	20151108	0.	.0	.0 *	7	03501775	0.	.0	.0
2	1245 442	0.	.0	.0 *	4	20201109	0.	.0	.0 *	7	03551776	0.	.0	.0
2	1250 443	0.	.0	.0 *	4	20251110	0.	.0	.0 *	7	04001777	0.	.0	.0
2	1255 444	0.	.0	.0 *	4	20301111	0.	.0	.0 *	7	04051778	0.	.0	.0
2	1300 445	0.	.0	.0 *	4	20351112	0.	.0	.0 *	7	04101779	0.	.0	.0
2	1305 446	0.	.0	.0 *	4	20401113	0.	.0	.0 *	7	04151780	0.	.0	.0
2	1310 447	0.	.0	.0 *	4	20451114	0.	.0	.0 *	7	04201781	0.	.0	.0
2	1315 448	0.	.0	.0 *	4	20501115	0.	.0	.0 *	7	04251782	0.	.0	.0
2	1320 449	0.	.0	.0 *	4	20551116	0.	.0	.0 *	7	04301783	0.	.0	.0
2	1325 450	0.	.0	.0 *	4	21001117	0.	.0	.0 *	7	04351784	0.	.0	.0
2	1330 451	0.	.0	.0 *	4	21051118	0.	.0	.0 *	7	04401785	0.	.0	.0
2	1335 452	0.	.0	.0 *	4	21101119	0.	.0	.0 *	7	04451786	0.	.0	.0
2	1340 453	0.	.0	.0 *	4	21151120	0.	.0	.0 *	7	04501787	0.	.0	.0
2	1345 454	0.	.0	.0 *	4	21201121	0.	.0	.0 *	7	04551788	0.	.0	.0
2	1350 455	0.	.0	.0 *	4	21251122	0.	.0	.0 *	7	05001789	0.	.0	.0
2	1355 456	0.	.0	.0 *	4	21301123	0.	.0	.0 *	7	05051790	0.	.0	.0
2	1400 457	0.	.0	.0 *	4	21351124	0.	.0	.0 *	7	05101791	0.	.0	.0
2	1405 458	0.	.0	.0 *	4	21401125	0.	.0	.0 *	7	05151792	0.	.0	.0

2	1410 459	0.	.0	.0 * 4	21451126	0.	.0	.0 * 7	05201793	0.	.0	.0
2	1415 460	0.	.0	.0 * 4	21501127	0.	.0	.0 * 7	05251794	0.	.0	.0
2	1420 461	0.	.0	.0 * 4	21551128	0.	.0	.0 * 7	05301795	0.	.0	.0
2	1425 462	0.	.0	.0 * 4	22001129	0.	.0	.0 * 7	05351796	0.	.0	.0
2	1430 463	0.	.0	.0 * 4	22051130	0.	.0	.0 * 7	05401797	0.	.0	.0
2	1435 464	0.	.0	.0 * 4	22101131	0.	.0	.0 * 7	05451798	0.	.0	.0
2	1440 465	0.	.0	.0 * 4	22151132	0.	.0	.0 * 7	05501799	0.	.0	.0
2	1445 466	0.	.0	.0 * 4	22201133	0.	.0	.0 * 7	05551800	0.	.0	.0
2	1450 467	0.	.0	.0 * 4	22251134	0.	.0	.0 * 7	06001801	0.	.0	.0
2	1455 468	0.	.0	.0 * 4	22301135	0.	.0	.0 * 7	06051802	0.	.0	.0
2	1500 469	0.	.0	.0 * 4	22351136	0.	.0	.0 * 7	06101803	0.	.0	.0
2	1505 470	0.	.0	.0 * 4	22401137	0.	.0	.0 * 7	06151804	0.	.0	.0
2	1510 471	0.	.0	.0 * 4	22451138	0.	.0	.0 * 7	06201805	0.	.0	.0
2	1515 472	0.	.0	.0 * 4	22501139	0.	.0	.0 * 7	06251806	0.	.0	.0
2	1520 473	0.	.0	.0 * 4	22551140	0.	.0	.0 * 7	06301807	0.	.0	.0
2	1525 474	0.	.0	.0 * 4	23001141	0.	.0	.0 * 7	06351808	0.	.0	.0
2	1530 475	0.	.0	.0 * 4	23051142	0.	.0	.0 * 7	06401809	0.	.0	.0
2	1535 476	0.	.0	.0 * 4	23101143	0.	.0	.0 * 7	06451810	0.	.0	.0
2	1540 477	0.	.0	.0 * 4	23151144	0.	.0	.0 * 7	06501811	0.	.0	.0
2	1545 478	0.	.0	.0 * 4	23201145	0.	.0	.0 * 7	06551812	0.	.0	.0
2	1550 479	0.	.0	.0 * 4	23251146	0.	.0	.0 * 7	07001813	0.	.0	.0
2	1555 480	0.	.0	.0 * 4	23301147	0.	.0	.0 * 7	07051814	0.	.0	.0
2	1600 481	0.	.0	.0 * 4	23351148	0.	.0	.0 * 7	07101815	0.	.0	.0
2	1605 482	0.	.0	.0 * 4	23401149	0.	.0	.0 * 7	07151816	0.	.0	.0
2	1610 483	0.	.0	.0 * 4	23451150	0.	.0	.0 * 7	07201817	0.	.0	.0
2	1615 484	0.	.0	.0 * 4	23501151	0.	.0	.0 * 7	07251818	0.	.0	.0
2	1620 485	0.	.0	.0 * 4	23551152	0.	.0	.0 * 7	07301819	0.	.0	.0
2	1625 486	0.	.0	.0 * 5	00001153	0.	.0	.0 * 7	07351820	0.	.0	.0
2	1630 487	0.	.0	.0 * 5	00051154	0.	.0	.0 * 7	07401821	0.	.0	.0
2	1635 488	0.	.0	.0 * 5	00101155	0.	.0	.0 * 7	07451822	0.	.0	.0
2	1640 489	0.	.0	.0 * 5	00151156	0.	.0	.0 * 7	07501823	0.	.0	.0
2	1645 490	0.	.0	.0 * 5	00201157	0.	.0	.0 * 7	07551824	0.	.0	.0
2	1650 491	0.	.0	.0 * 5	00251158	0.	.0	.0 * 7	08001825	0.	.0	.0
2	1655 492	0.	.0	.0 * 5	00301159	0.	.0	.0 * 7	08051826	0.	.0	.0
2	1700 493	0.	.0	.0 * 5	00351160	0.	.0	.0 * 7	08101827	0.	.0	.0
2	1705 494	0.	.0	.0 * 5	00401161	0.	.0	.0 * 7	08151828	0.	.0	.0
2	1710 495	0.	.0	.0 * 5	00451162	0.	.0	.0 * 7	08201829	0.	.0	.0
2	1715 496	0.	.0	.0 * 5	00501163	0.	.0	.0 * 7	08251830	0.	.0	.0
2	1720 497	0.	.0	.0 * 5	00551164	0.	.0	.0 * 7	08301831	0.	.0	.0
2	1725 498	0.	.0	.0 * 5	01001165	0.	.0	.0 * 7	08351832	0.	.0	.0
2	1730 499	0.	.0	.0 * 5	01051166	0.	.0	.0 * 7	08401833	0.	.0	.0
2	1735 500	0.	.0	.0 * 5	01101167	0.	.0	.0 * 7	08451834	0.	.0	.0
2	1740 501	0.	.0	.0 * 5	01151168	0.	.0	.0 * 7	08501835	0.	.0	.0
2	1745 502	0.	.0	.0 * 5	01201169	0.	.0	.0 * 7	08551836	0.	.0	.0
2	1750 503	0.	.0	.0 * 5	01251170	0.	.0	.0 * 7	09001837	0.	.0	.0
2	1755 504	0.	.0	.0 * 5	01301171	0.	.0	.0 * 7	09051838	0.	.0	.0
2	1800 505	0.	.0	.0 * 5	01351172	0.	.0	.0 * 7	09101839	0.	.0	.0
2	1805 506	0.	.0	.0 * 5	01401173	0.	.0	.0 * 7	09151840	0.	.0	.0
2	1810 507	0.	.0	.0 * 5	01451174	0.	.0	.0 * 7	09201841	0.	.0	.0
2	1815 508	0.	.0	.0 * 5	01501175	0.	.0	.0 * 7	09251842	0.	.0	.0
2	1820 509	0.	.0	.0 * 5	01551176	0.	.0	.0 * 7	09301843	0.	.0	.0
2	1825 510	0.	.0	.0 * 5	02001177	0.	.0	.0 * 7	09351844	0.	.0	.0
2	1830 511	0.	.0	.0 * 5	02051178	0.	.0	.0 * 7	09401845	0.	.0	.0
2	1835 512	0.	.0	.0 * 5	02101179	0.	.0	.0 * 7	09451846	0.	.0	.0
2	1840 513	0.	.0	.0 * 5	02151180	0.	.0	.0 * 7	09501847	0.	.0	.0
2	1845 514	0.	.0	.0 * 5	02201181	0.	.0	.0 * 7	09551848	0.	.0	.0
2	1850 515	0.	.0	.0 * 5	02251182	0.	.0	.0 * 7	10001849	0.	.0	.0
2	1855 516	0.	.0	.0 * 5	02301183	0.	.0	.0 * 7	10051850	0.	.0	.0
2	1900 517	0.	.0	.0 * 5	02351184	0.	.0	.0 * 7	10101851	0.	.0	.0
2	1905 518	0.	.0	.0 * 5	02401185	0.	.0	.0 * 7	10151852	0.	.0	.0
2	1910 519	0.	.0	.0 * 5	02451186	0.	.0	.0 * 7	10201853	0.	.0	.0
2	1915 520	0.	.0	.0 * 5	02501187	0.	.0	.0 * 7	10251854	0.	.0	.0
2	1920 521	0.	.0	.0 * 5	02551188	0.	.0	.0 * 7	10301855	0.	.0	.0
2	1925 522	0.	.0	.0 * 5	03001189	0.	.0	.0 * 7	10351856	0.	.0	.0
2	1930 523	0.	.0	.0 * 5	03051190	0.	.0	.0 * 7	10401857	0.	.0	.0
2	1935 524	0.	.0	.0 * 5	03101191	0.	.0	.0 * 7	10451858	0.	.0	.0
2	1940 525	0.	.0	.0 * 5	03151192	0.	.0	.0 * 7	10501859	0.	.0	.0
2	1945 526	0.	.0	.0 * 5	03201193	0.	.0	.0 * 7	10551860	0.	.0	.0
2	1950 527	0.	.0	.0 * 5	03251194	0.	.0	.0 * 7	11001861	0.	.0	.0
2	1955 528	0.	.0	.0 * 5	03301195	0.	.0	.0 * 7	11051862	0.	.0	.0
2	2000 529	0.	.0	.0 * 5	03351196	0.	.0	.0 * 7	11101863	0.	.0	.0
2	2005 530	0.	.0	.0 * 5	03401197	0.	.0	.0 * 7	11151864	0.	.0	.0
2	2010 531	0.	.0	.0 * 5	03451198	0.	.0	.0 * 7	11201865	0.	.0	.0
2	2015 532	0.	.0	.0 * 5	03501199	0.	.0	.0 * 7	11251866	0.	.0	.0
2	2020 533	0.	.0	.0 * 5	03551200	0.	.0	.0 * 7	11301867	0.	.0	.0
2	2025 534	0.	.0	.0 * 5	04001201	0.	.0	.0 * 7	11351868	0.	.0	.0
2	2030 535	0.	.0	.0 * 5	04051202	0.	.0	.0 * 7	11401869	0.	.0	.0
2	2035 536	0.	.0	.0 * 5	04101203	0.	.0	.0 * 7	11451870	0.	.0	.0
2	2040 537	0.	.0	.0 * 5	04151204	0.	.0	.0 * 7	11501871	0.	.0	.0
2	2045 538	0.	.0	.0 * 5	04201205	0.	.0	.0 * 7	11551872	0.	.0	.0
2	2050 539	0.	.0	.0 * 5	04251206	0.	.0	.0 * 7	12001873	0.	.0	.0
2	2055 540	0.	.0	.0 * 5	04301207	0.	.0	.0 * 7	12051874	0.	.0	.0
2	2100 541	0.	.0	.0 * 5	04351208	0.	.0	.0 * 7	12101875	0.	.0	.0
2	2105 542	0.	.0	.0 * 5	04401209	0.	.0	.0 * 7	12151876	0.	.0	.0
2	2110 543	0.	.0	.0 * 5	04451210	0.	.0	.0 * 7	12201877	0.	.0	.0
2	2115 544	0.	.0	.0 * 5	04501211	0.	.0	.0 * 7	12251878	0.	.0	.0
2	2120 545	0.	.0	.0 * 5	04551212	0.	.0	.0 * 7	12301879	0.	.0	.0
2	2125 546	0.	.0	.0 * 5	05001213	0.	.0	.0 * 7	12351880	0.	.0	.0
2	2130 547	0.	.0	.0 * 5	05051214	0.	.0	.0 * 7	12401881	0.	.0	.0

2	2135 548	0.	.0	.0 * 5	05101215	0.	.0	.0 * 7	12451882	0.	.0	.0
2	2140 549	0.	.0	.0 * 5	05151216	0.	.0	.0 * 7	12501883	0.	.0	.0
2	2145 550	0.	.0	.0 * 5	05201217	0.	.0	.0 * 7	12551884	0.	.0	.0
2	2150 551	0.	.0	.0 * 5	05251218	0.	.0	.0 * 7	13001885	0.	.0	.0
2	2155 552	0.	.0	.0 * 5	05301219	0.	.0	.0 * 7	13051886	0.	.0	.0
2	2200 553	0.	.0	.0 * 5	05351220	0.	.0	.0 * 7	13101887	0.	.0	.0
2	2205 554	0.	.0	.0 * 5	05401221	0.	.0	.0 * 7	13151888	0.	.0	.0
2	2210 555	0.	.0	.0 * 5	05451222	0.	.0	.0 * 7	13201889	0.	.0	.0
2	2215 556	0.	.0	.0 * 5	05501223	0.	.0	.0 * 7	13251890	0.	.0	.0
2	2220 557	0.	.0	.0 * 5	05551224	0.	.0	.0 * 7	13301891	0.	.0	.0
2	2225 558	0.	.0	.0 * 5	06001225	0.	.0	.0 * 7	13351892	0.	.0	.0
2	2230 559	0.	.0	.0 * 5	06051226	0.	.0	.0 * 7	13401893	0.	.0	.0
2	2235 560	0.	.0	.0 * 5	06101227	0.	.0	.0 * 7	13451894	0.	.0	.0
2	2240 561	0.	.0	.0 * 5	06151228	0.	.0	.0 * 7	13501895	0.	.0	.0
2	2245 562	0.	.0	.0 * 5	06201229	0.	.0	.0 * 7	13551896	0.	.0	.0
2	2250 563	0.	.0	.0 * 5	06251230	0.	.0	.0 * 7	14001897	0.	.0	.0
2	2255 564	0.	.0	.0 * 5	06301231	0.	.0	.0 * 7	14051898	0.	.0	.0
2	2300 565	0.	.0	.0 * 5	06351232	0.	.0	.0 * 7	14101899	0.	.0	.0
2	2305 566	0.	.0	.0 * 5	06401233	0.	.0	.0 * 7	14151900	0.	.0	.0
2	2310 567	0.	.0	.0 * 5	06451234	0.	.0	.0 * 7	14201901	0.	.0	.0
2	2315 568	0.	.0	.0 * 5	06501235	0.	.0	.0 * 7	14251902	0.	.0	.0
2	2320 569	0.	.0	.0 * 5	06551236	0.	.0	.0 * 7	14301903	0.	.0	.0
2	2325 570	0.	.0	.0 * 5	07001237	0.	.0	.0 * 7	14351904	0.	.0	.0
2	2330 571	0.	.0	.0 * 5	07051238	0.	.0	.0 * 7	14401905	0.	.0	.0
2	2335 572	0.	.0	.0 * 5	07101239	0.	.0	.0 * 7	14451906	0.	.0	.0
2	2340 573	0.	.0	.0 * 5	07151240	0.	.0	.0 * 7	14501907	0.	.0	.0
2	2345 574	0.	.0	.0 * 5	07201241	0.	.0	.0 * 7	14551908	0.	.0	.0
2	2350 575	0.	.0	.0 * 5	07251242	0.	.0	.0 * 7	15001909	0.	.0	.0
2	2355 576	0.	.0	.0 * 5	07301243	0.	.0	.0 * 7	15051910	0.	.0	.0
3	0000 577	0.	.0	.0 * 5	07351244	0.	.0	.0 * 7	15101911	0.	.0	.0
3	0005 578	0.	.0	.0 * 5	07401245	0.	.0	.0 * 7	15151912	0.	.0	.0
3	0010 579	0.	.0	.0 * 5	07451246	0.	.0	.0 * 7	15201913	0.	.0	.0
3	0015 580	0.	.0	.0 * 5	07501247	0.	.0	.0 * 7	15251914	0.	.0	.0
3	0020 581	0.	.0	.0 * 5	07551248	0.	.0	.0 * 7	15301915	0.	.0	.0
3	0025 582	0.	.0	.0 * 5	08001249	0.	.0	.0 * 7	15351916	0.	.0	.0
3	0030 583	0.	.0	.0 * 5	08051250	0.	.0	.0 * 7	15401917	0.	.0	.0
3	0035 584	0.	.0	.0 * 5	08101251	0.	.0	.0 * 7	15451918	0.	.0	.0
3	0040 585	0.	.0	.0 * 5	08151252	0.	.0	.0 * 7	15501919	0.	.0	.0
3	0045 586	0.	.0	.0 * 5	08201253	0.	.0	.0 * 7	15551920	0.	.0	.0
3	0050 587	0.	.0	.0 * 5	08251254	0.	.0	.0 * 7	16001921	0.	.0	.0
3	0055 588	0.	.0	.0 * 5	08301255	0.	.0	.0 * 7	16051922	0.	.0	.0
3	0100 589	0.	.0	.0 * 5	08351256	0.	.0	.0 * 7	16101923	0.	.0	.0
3	0105 590	0.	.0	.0 * 5	08401257	0.	.0	.0 * 7	16151924	0.	.0	.0
3	0110 591	0.	.0	.0 * 5	08451258	0.	.0	.0 * 7	16201925	0.	.0	.0
3	0115 592	0.	.0	.0 * 5	08501259	0.	.0	.0 * 7	16251926	0.	.0	.0
3	0120 593	0.	.0	.0 * 5	08551260	0.	.0	.0 * 7	16301927	0.	.0	.0
3	0125 594	0.	.0	.0 * 5	09001261	0.	.0	.0 * 7	16351928	0.	.0	.0
3	0130 595	0.	.0	.0 * 5	09051262	0.	.0	.0 * 7	16401929	0.	.0	.0
3	0135 596	0.	.0	.0 * 5	09101263	0.	.0	.0 * 7	16451930	0.	.0	.0
3	0140 597	0.	.0	.0 * 5	09151264	0.	.0	.0 * 7	16501931	0.	.0	.0
3	0145 598	0.	.0	.0 * 5	09201265	0.	.0	.0 * 7	16551932	0.	.0	.0
3	0150 599	0.	.0	.0 * 5	09251266	0.	.0	.0 * 7	17001933	0.	.0	.0
3	0155 600	0.	.0	.0 * 5	09301267	0.	.0	.0 * 7	17051934	0.	.0	.0
3	0200 601	0.	.0	.0 * 5	09351268	0.	.0	.0 * 7	17101935	0.	.0	.0
3	0205 602	0.	.0	.0 * 5	09401269	0.	.0	.0 * 7	17151936	0.	.0	.0
3	0210 603	0.	.0	.0 * 5	09451270	0.	.0	.0 * 7	17201937	0.	.0	.0
3	0215 604	0.	.0	.0 * 5	09501271	0.	.0	.0 * 7	17251938	0.	.0	.0
3	0220 605	0.	.0	.0 * 5	09551272	0.	.0	.0 * 7	17301939	0.	.0	.0
3	0225 606	0.	.0	.0 * 5	10001273	0.	.0	.0 * 7	17351940	0.	.0	.0
3	0230 607	0.	.0	.0 * 5	10051274	0.	.0	.0 * 7	17401941	0.	.0	.0
3	0235 608	0.	.0	.0 * 5	10101275	0.	.0	.0 * 7	17451942	0.	.0	.0
3	0240 609	0.	.0	.0 * 5	10151276	0.	.0	.0 * 7	17501943	0.	.0	.0
3	0245 610	0.	.0	.0 * 5	10201277	0.	.0	.0 * 7	17551944	0.	.0	.0
3	0250 611	0.	.0	.0 * 5	10251278	0.	.0	.0 * 7	18001945	0.	.0	.0
3	0255 612	0.	.0	.0 * 5	10301279	0.	.0	.0 * 7	18051946	0.	.0	.0
3	0300 613	0.	.0	.0 * 5	10351280	0.	.0	.0 * 7	18101947	0.	.0	.0
3	0305 614	0.	.0	.0 * 5	10401281	0.	.0	.0 * 7	18151948	0.	.0	.0
3	0310 615	0.	.0	.0 * 5	10451282	0.	.0	.0 * 7	18201949	0.	.0	.0
3	0315 616	0.	.0	.0 * 5	10501283	0.	.0	.0 * 7	18251950	0.	.0	.0
3	0320 617	0.	.0	.0 * 5	10551284	0.	.0	.0 * 7	18301951	0.	.0	.0
3	0325 618	0.	.0	.0 * 5	11001285	0.	.0	.0 * 7	18351952	0.	.0	.0
3	0330 619	0.	.0	.0 * 5	11051286	0.	.0	.0 * 7	18401953	0.	.0	.0
3	0335 620	0.	.0	.0 * 5	11101287	0.	.0	.0 * 7	18451954	0.	.0	.0
3	0340 621	0.	.0	.0 * 5	11151288	0.	.0	.0 * 7	18501955	0.	.0	.0
3	0345 622	0.	.0	.0 * 5	11201289	0.	.0	.0 * 7	18551956	0.	.0	.0
3	0350 623	0.	.0	.0 * 5	11251290	0.	.0	.0 * 7	19001957	0.	.0	.0
3	0355 624	0.	.0	.0 * 5	11301291	0.	.0	.0 * 7	19051958	0.	.0	.0
3	0400 625	0.	.0	.0 * 5	11351292	0.	.0	.0 * 7	19101959	0.	.0	.0
3	0405 626	0.	.0	.0 * 5	11401293	0.	.0	.0 * 7	19151960	0.	.0	.0
3	0410 627	0.	.0	.0 * 5	11451294	0.	.0	.0 * 7	19201961	0.	.0	.0
3	0415 628	0.	.0	.0 * 5	11501295	0.	.0	.0 * 7	19251962	0.	.0	.0
3	0420 629	0.	.0	.0 * 5	11551296	0.	.0	.0 * 7	19301963	0.	.0	.0
3	0425 630	0.	.0	.0 * 5	12001297	0.	.0	.0 * 7	19351964	0.	.0	.0
3	0430 631	0.	.0	.0 * 5	12051298	0.	.0	.0 * 7	19401965	0.	.0	.0
3	0435 632	0.	.0	.0 * 5	12101299	0.	.0	.0 * 7	19451966	0.	.0	.0
3	0440 633	0.	.0	.0 * 5	12151300	0.	.0	.0 * 7	19501967	0.	.0	.0
3	0445 634	0.	.0	.0 * 5	12201301	0.	.0	.0 * 7	19551968	0.	.0	.0
3	0450 635	0.	.0	.0 * 5	12251302	0.	.0	.0 * 7	20001969	0.	.0	.0
3	0455 636	0.	.0	.0 * 5	12301303	0.	.0	.0 * 7	20051970	0.	.0	.0

```
   3     0500 637       0.       .0      .0 *  5     12351304       0.       .0      .0 *  7     20101971       0.       .0      .0
   3     0505 638       0.       .0      .0 *  5     12401305       0.       .0      .0 *  7     20151972       0.       .0      .0
   3     0510 639       0.       .0      .0 *  5     12451306       0.       .0      .0 *  7     20201973       0.       .0      .0
   3     0515 640       0.       .0      .0 *  5     12501307       0.       .0      .0 *  7     20251974       0.       .0      .0
   3     0520 641       0.       .0      .0 *  5     12551308       0.       .0      .0 *  7     20301975       0.       .0      .0
   3     0525 642       0.       .0      .0 *  5     13001309       0.       .0      .0 *  7     20351976       0.       .0      .0
   3     0530 643       0.       .0      .0 *  5     13051310       0.       .0      .0 *  7     20401977       0.       .0      .0
   3     0535 644       0.       .0      .0 *  5     13101311       0.       .0      .0 *  7     20451978       0.       .0      .0
   3     0540 645       0.       .0      .0 *  5     13151312       0.       .0      .0 *  7     20501979       0.       .0      .0
   3     0545 646       0.       .0      .0 *  5     13201313       0.       .0      .0 *  7     20551980       0.       .0      .0
   3     0550 647       0.       .0      .0 *  5     13251314       0.       .0      .0 *  7     21001981       0.       .0      .0
   3     0555 648       0.       .0      .0 *  5     13301315       0.       .0      .0 *  7     21051982       0.       .0      .0
   3     0600 649       0.       .0      .0 *  5     13351316       0.       .0      .0 *  7     21101983       0.       .0      .0
   3     0605 650       0.       .0      .0 *  5     13401317       0.       .0      .0 *  7     21151984       0.       .0      .0
   3     0610 651       0.       .0      .0 *  5     13451318       0.       .0      .0 *  7     21201985       0.       .0      .0
   3     0615 652       0.       .0      .0 *  5     13501319       0.       .0      .0 *  7     21251986       0.       .0      .0
   3     0620 653       0.       .0      .0 *  5     13551320       0.       .0      .0 *  7     21301987       0.       .0      .0
   3     0625 654       0.       .0      .0 *  5     14001321       0.       .0      .0 *  7     21351988       0.       .0      .0
   3     0630 655       0.       .0      .0 *  5     14051322       0.       .0      .0 *  7     21401989       0.       .0      .0
   3     0635 656       0.       .0      .0 *  5     14101323       0.       .0      .0 *  7     21451990       0.       .0      .0
   3     0640 657       0.       .0      .0 *  5     14151324       0.       .0      .0 *  7     21501991       0.       .0      .0
   3     0645 658       0.       .0      .0 *  5     14201325       0.       .0      .0 *  7     21551992       0.       .0      .0
   3     0650 659       0.       .0      .0 *  5     14251326       0.       .0      .0 *  7     22001993       0.       .0      .0
   3     0655 660       0.       .0      .0 *  5     14301327       0.       .0      .0 *  7     22051994       0.       .0      .0
   3     0700 661       0.       .0      .0 *  5     14351328       0.       .0      .0 *  7     22101995       0.       .0      .0
   3     0705 662       0.       .0      .0 *  5     14401329       0.       .0      .0 *  7     22151996       0.       .0      .0
   3     0710 663       0.       .0      .0 *  5     14451330       0.       .0      .0 *  7     22201997       0.       .0      .0
   3     0715 664       0.       .0      .0 *  5     14501331       0.       .0      .0 *  7     22251998       0.       .0      .0
   3     0720 665       0.       .0      .0 *  5     14551332       0.       .0      .0 *  7     22301999       0.       .0      .0
   3     0725 666       0.       .0      .0 *  5     15001333       0.       .0      .0 *  7     22352000       0.       .0      .0
   3     0730 667       0.       .0      .0 *  5     15051334       0.       .0      .0 *
                                             *                                             *
*****************************************************************************************************************************************

  PEAK FLOW     TIME                        MAXIMUM AVERAGE FLOW
                                  6-HR        24-HR        72-HR     166.58-HR
+   (CFS)       (HR)
                     (CFS)
+     255.      4.33                98.          25.          8.           4.
                          (INCHES)   .414         .417         .417         .417
                           (AC-FT)   48.          49.          49.          49.

 PEAK STORAGE   TIME                       MAXIMUM AVERAGE STORAGE
                                  6-HR        24-HR        72-HR     166.58-HR
+  (AC-FT)      (HR)
       17.      4.33                 7.           2.           1.           0.

  PEAK STAGE    TIME                        MAXIMUM AVERAGE STAGE
                                  6-HR        24-HR        72-HR     166.58-HR
+   (FEET)      (HR)
      1.22      4.33                .47          .12          .04          .02

                          CUMULATIVE AREA =    2.19 SQ MI


*** *** *** *** *** *** *** *** *** *** *** *** *** *** *** *** *** *** *** *** *** *** *** *** *** *** *** *** *** *** *** *** *** ***


           **************
           *            *
  897 KK   *      RDB1  *
           *            *
           **************

  899 KO          OUTPUT CONTROL VARIABLES
                       IPRNT          1  PRINT CONTROL
                       IPLOT          0  PLOT CONTROL
                       QSCAL          0.  HYDROGRAPH PLOT SCALE

                HYDROGRAPH ROUTING DATA

  900 RS          STORAGE ROUTING
                       NSTPS          1  NUMBER OF SUBREACHES
                        ITYP       ELEV  TYPE OF INITIAL CONDITION
                       RSVRIC  3025.50  INITIAL CONDITION
                           X        .00 WORKING R AND D COEFFICIENT

  901 SA               AREA        4.7       5.6       5.7       5.9       6.1       7.0       7.5       8.4       9.3      10.7

  902 SE          ELEVATION    3025.50   3027.00   3028.00   3029.00   3030.00   3035.00   3037.00   3040.00   3043.00   3046.00

  903 SQ          DISCHARGE         0.       14.       32.       48.       61.       71.       75.     1436.     3921.     7136.

  904 SE          ELEVATION    3013.80   3017.00   3020.00   3025.00   3030.00   3035.00   3037.00   3040.00   3043.00   3046.00
```

***

COMPUTED STORAGE-ELEVATION DATA

STORAGE	.00	7.67	13.32	19.15	25.16	57.91	72.38	96.09	122.60	152.58
ELEVATION	3025.50	3027.00	3028.00	3029.00	3030.00	3035.00	3037.00	3040.00	3043.00	3046.00

COMPUTED STORAGE-OUTFLOW-ELEVATION DATA

STORAGE	.00	.00	.00	.00	.00	7.67	13.32	19.15	25.16	57.91
OUTFLOW	.00	13.70	31.50	48.30	49.53	53.22	55.68	58.14	60.60	70.80
ELEVATION	3013.80	3017.00	3020.00	3025.00	3025.50	3027.00	3028.00	3029.00	3030.00	3035.00

STORAGE	72.38	96.09	122.60	152.58
OUTFLOW	74.50	1436.00	3920.50	7136.30
ELEVATION	3037.00	3040.00	3043.00	3046.00

****

HYDROGRAPH AT STATION RDB1
PLAN 1, RATIO = 1.00

****

DA	MON	HRMN	ORD	OUTFLOW	STORAGE	STAGE	DA	MON	HRMN	ORD	OUTFLOW	STORAGE	STAGE	DA	MON	HRMN	ORD	OUTFLOW	STORAGE	STAGE
1		0000	1	50.	.0	3025.5	3		0735	668	0.	.0	3013.8	5		15101335		0.	.0	3013.8
1		0005	2	0.	.0	3013.8	3		0740	669	0.	.0	3013.8	5		15151336		0.	.0	3013.8
1		0010	3	0.	.0	3013.8	3		0745	670	0.	.0	3013.8	5		15201337		0.	.0	3013.8
1		0015	4	0.	.0	3013.8	3		0750	671	0.	.0	3013.8	5		15251338		0.	.0	3013.8
1		0020	5	0.	.0	3013.9	3		0755	672	0.	.0	3013.8	5		15301339		0.	.0	3013.8
1		0025	6	1.	.0	3014.1	3		0800	673	0.	.0	3013.8	5		15351340		0.	.0	3013.8
1		0030	7	2.	.0	3014.4	3		0805	674	0.	.0	3013.8	5		15401341		0.	.0	3013.8
1		0035	8	2.	.0	3014.4	3		0810	675	0.	.0	3013.8	5		15451342		0.	.0	3013.8
1		0040	9	2.	.0	3014.2	3		0815	676	0.	.0	3013.8	5		15501343		0.	.0	3013.8
1		0045	10	1.	.0	3014.0	3		0820	677	0.	.0	3013.8	5		15551344		0.	.0	3013.8
1		0050	11	0.	.0	3013.9	3		0825	678	0.	.0	3013.8	5		16001345		0.	.0	3013.8
1		0055	12	0.	.0	3013.8	3		0830	679	0.	.0	3013.8	5		16051346		0.	.0	3013.8
1		0100	13	0.	.0	3013.8	3		0835	680	0.	.0	3013.8	5		16101347		0.	.0	3013.8
1		0105	14	0.	.0	3013.9	3		0840	681	0.	.0	3013.8	5		16151348		0.	.0	3013.8
1		0110	15	1.	.0	3014.0	3		0845	682	0.	.0	3013.8	5		16201349		0.	.0	3013.8
1		0115	16	1.	.0	3014.0	3		0850	683	0.	.0	3013.8	5		16251350		0.	.0	3013.8
1		0120	17	1.	.0	3014.1	3		0855	684	0.	.0	3013.8	5		16301351		0.	.0	3013.8
1		0125	18	2.	.0	3014.2	3		0900	685	0.	.0	3013.8	5		16351352		0.	.0	3013.8
1		0130	19	3.	.0	3014.5	3		0905	686	0.	.0	3013.8	5		16401353		0.	.0	3013.8
1		0135	20	3.	.0	3014.6	3		0910	687	0.	.0	3013.8	5		16451354		0.	.0	3013.8
1		0140	21	3.	.0	3014.6	3		0915	688	0.	.0	3013.8	5		16501355		0.	.0	3013.8
1		0145	22	3.	.0	3014.5	3		0920	689	0.	.0	3013.8	5		16551356		0.	.0	3013.8
1		0150	23	2.	.0	3014.4	3		0925	690	0.	.0	3013.8	5		17001357		0.	.0	3013.8
1		0155	24	1.	.0	3014.1	3		0930	691	0.	.0	3013.8	5		17051358		0.	.0	3013.8
1		0200	25	1.	.0	3014.0	3		0935	692	0.	.0	3013.8	5		17101359		0.	.0	3013.8
1		0205	26	1.	.0	3014.0	3		0940	693	0.	.0	3013.8	5		17151360		0.	.0	3013.8
1		0210	27	2.	.0	3014.3	3		0945	694	0.	.0	3013.8	5		17201361		0.	.0	3013.8
1		0215	28	5.	.0	3014.9	3		0950	695	0.	.0	3013.8	5		17251362		0.	.0	3013.8
1		0220	29	7.	.0	3015.5	3		0955	696	0.	.0	3013.8	5		17301363		0.	.0	3013.8
1		0225	30	8.	.0	3015.7	3		1000	697	0.	.0	3013.8	5		17351364		0.	.0	3013.8
1		0230	31	8.	.0	3015.6	3		1005	698	0.	.0	3013.8	5		17401365		0.	.0	3013.8
1		0235	32	8.	.0	3015.6	3		1010	699	0.	.0	3013.8	5		17451366		0.	.0	3013.8
1		0240	33	10.	.0	3016.1	3		1015	700	0.	.0	3013.8	5		17501367		0.	.0	3013.8
1		0245	34	12.	.0	3016.7	3		1020	701	0.	.0	3013.8	5		17551368		0.	.0	3013.8
1		0250	35	12.	.0	3016.6	3		1025	702	0.	.0	3013.8	5		18001369		0.	.0	3013.8
1		0255	36	11.	.0	3016.3	3		1030	703	0.	.0	3013.8	5		18051370		0.	.0	3013.8
1		0300	37	12.	.0	3016.7	3		1035	704	0.	.0	3013.8	5		18101371		0.	.0	3013.8
1		0305	38	19.	.0	3018.0	3		1040	705	0.	.0	3013.8	5		18151372		0.	.0	3013.8
1		0310	39	30.	.0	3019.8	3		1045	706	0.	.0	3013.8	5		18201373		0.	.0	3013.8
1		0315	40	50.	.0	3025.5	3		1050	707	0.	.0	3013.8	5		18251374		0.	.0	3013.8
1		0320	41	50.	.2	3025.5	3		1055	708	0.	.0	3013.8	5		18301375		0.	.0	3013.8
1		0325	42	50.	.7	3025.6	3		1100	709	0.	.0	3013.8	5		18351376		0.	.0	3013.8
1		0330	43	50.	1.6	3025.8	3		1105	710	0.	.0	3013.8	5		18401377		0.	.0	3013.8
1		0335	44	51.	3.1	3026.1	3		1110	711	0.	.0	3013.8	5		18451378		0.	.0	3013.8
1		0340	45	52.	4.8	3026.4	3		1115	712	0.	.0	3013.8	5		18501379		0.	.0	3013.8
1		0345	46	53.	6.5	3026.8	3		1120	713	0.	.0	3013.8	5		18551380		0.	.0	3013.8
1		0350	47	53.	8.3	3027.1	3		1125	714	0.	.0	3013.8	5		19001381		0.	.0	3013.8
1		0355	48	54.	9.9	3027.4	3		1130	715	0.	.0	3013.8	5		19051382		0.	.0	3013.8
1		0400	49	55.	11.3	3027.6	3		1135	716	0.	.0	3013.8	5		19101383		0.	.0	3013.8
1		0405	50	55.	12.5	3027.9	3		1140	717	0.	.0	3013.8	5		19151384		0.	.0	3013.8
1		0410	51	56.	13.4	3028.0	3		1145	718	0.	.0	3013.8	5		19201385		0.	.0	3013.8
1		0415	52	56.	14.1	3028.1	3		1150	719	0.	.0	3013.8	5		19251386		0.	.0	3013.8
1		0420	53	56.	14.7	3028.2	3		1155	720	0.	.0	3013.8	5		19301387		0.	.0	3013.8
1		0425	54	56.	15.1	3028.3	3		1200	721	0.	.0	3013.8	5		19351388		0.	.0	3013.8
1		0430	55	57.	15.4	3028.4	3		1205	722	0.	.0	3013.8	5		19401389		0.	.0	3013.8
1		0435	56	57.	15.7	3028.4	3		1210	723	0.	.0	3013.8	5		19451390		0.	.0	3013.8
1		0440	57	57.	16.1	3028.5	3		1215	724	0.	.0	3013.8	5		19501391		0.	.0	3013.8
1		0445	58	57.	16.4	3028.5	3		1220	725	0.	.0	3013.8	5		19551392		0.	.0	3013.8
1		0450	59	57.	16.8	3028.6	3		1225	726	0.	.0	3013.8	5		20001393		0.	.0	3013.8
1		0455	60	57.	17.1	3028.7	3		1230	727	0.	.0	3013.8	5		20051394		0.	.0	3013.8

1	0500	61	57.	17.5	3028.7	*	3	1235	728	0.	.0	3013.8	*	5	20101395	0.	.0	3013.8
1	0505	62	58.	17.8	3028.8	*	3	1240	729	0.	.0	3013.8	*	5	20151396	0.	.0	3013.8
1	0510	63	58.	18.0	3028.8	*	3	1245	730	0.	.0	3013.8	*	5	20201397	0.	.0	3013.8
1	0515	64	58.	18.1	3028.8	*	3	1250	731	0.	.0	3013.8	*	5	20251398	0.	.0	3013.8
1	0520	65	58.	18.2	3028.8	*	3	1255	732	0.	.0	3013.8	*	5	20301399	0.	.0	3013.8
1	0525	66	58.	18.1	3028.8	*	3	1300	733	0.	.0	3013.8	*	5	20351400	0.	.0	3013.8
1	0530	67	58.	18.0	3028.8	*	3	1305	734	0.	.0	3013.8	*	5	20401401	0.	.0	3013.8
1	0535	68	58.	17.9	3028.8	*	3	1310	735	0.	.0	3013.8	*	5	20451402	0.	.0	3013.8
1	0540	69	58.	17.7	3028.7	*	3	1315	736	0.	.0	3013.8	*	5	20501403	0.	.0	3013.8
1	0545	70	57.	17.4	3028.7	*	3	1320	737	0.	.0	3013.8	*	5	20551404	0.	.0	3013.8
1	0550	71	57.	17.2	3028.7	*	3	1325	738	0.	.0	3013.8	*	5	21001405	0.	.0	3013.8
1	0555	72	57.	16.9	3028.6	*	3	1330	739	0.	.0	3013.8	*	5	21051406	0.	.0	3013.8
1	0600	73	57.	16.6	3028.6	*	3	1335	740	0.	.0	3013.8	*	5	21101407	0.	.0	3013.8
1	0605	74	57.	16.3	3028.5	*	3	1340	741	0.	.0	3013.8	*	5	21151408	0.	.0	3013.8
1	0610	75	57.	16.0	3028.5	*	3	1345	742	0.	.0	3013.8	*	5	21201409	0.	.0	3013.8
1	0615	76	57.	15.6	3028.4	*	3	1350	743	0.	.0	3013.8	*	5	21251410	0.	.0	3013.8
1	0620	77	57.	15.3	3028.3	*	3	1355	744	0.	.0	3013.8	*	5	21301411	0.	.0	3013.8
1	0625	78	56.	15.0	3028.3	*	3	1400	745	0.	.0	3013.8	*	5	21351412	0.	.0	3013.8
1	0630	79	56.	14.6	3028.2	*	3	1405	746	0.	.0	3013.8	*	5	21401413	0.	.0	3013.8
1	0635	80	56.	14.2	3028.2	*	3	1410	747	0.	.0	3013.8	*	5	21451414	0.	.0	3013.8
1	0640	81	56.	13.9	3028.1	*	3	1415	748	0.	.0	3013.8	*	5	21501415	0.	.0	3013.8
1	0645	82	56.	13.5	3028.0	*	3	1420	749	0.	.0	3013.8	*	5	21551416	0.	.0	3013.8
1	0650	83	56.	13.1	3028.0	*	3	1425	750	0.	.0	3013.8	*	5	22001417	0.	.0	3013.8
1	0655	84	55.	12.7	3027.9	*	3	1430	751	0.	.0	3013.8	*	5	22051418	0.	.0	3013.8
1	0700	85	55.	12.3	3027.8	*	3	1435	752	0.	.0	3013.8	*	5	22101419	0.	.0	3013.8
1	0705	86	55.	12.0	3027.8	*	3	1440	753	0.	.0	3013.8	*	5	22151420	0.	.0	3013.8
1	0710	87	55.	11.6	3027.7	*	3	1445	754	0.	.0	3013.8	*	5	22201421	0.	.0	3013.8
1	0715	88	55.	11.2	3027.6	*	3	1450	755	0.	.0	3013.8	*	5	22251422	0.	.0	3013.8
1	0720	89	55.	10.8	3027.6	*	3	1455	756	0.	.0	3013.8	*	5	22301423	0.	.0	3013.8
1	0725	90	54.	10.5	3027.5	*	3	1500	757	0.	.0	3013.8	*	5	22351424	0.	.0	3013.8
1	0730	91	54.	10.1	3027.4	*	3	1505	758	0.	.0	3013.8	*	5	22401425	0.	.0	3013.8
1	0735	92	54.	9.7	3027.4	*	3	1510	759	0.	.0	3013.8	*	5	22451426	0.	.0	3013.8
1	0740	93	54.	9.3	3027.3	*	3	1515	760	0.	.0	3013.8	*	5	22501427	0.	.0	3013.8
1	0745	94	54.	9.0	3027.2	*	3	1520	761	0.	.0	3013.8	*	5	22551428	0.	.0	3013.8
1	0750	95	54.	8.6	3027.2	*	3	1525	762	0.	.0	3013.8	*	5	23001429	0.	.0	3013.8
1	0755	96	53.	8.2	3027.1	*	3	1530	763	0.	.0	3013.8	*	5	23051430	0.	.0	3013.8
1	0800	97	53.	7.9	3027.0	*	3	1535	764	0.	.0	3013.8	*	5	23101431	0.	.0	3013.8
1	0805	98	53.	7.5	3027.0	*	3	1540	765	0.	.0	3013.8	*	5	23151432	0.	.0	3013.8
1	0810	99	53.	7.1	3026.9	*	3	1545	766	0.	.0	3013.8	*	5	23201433	0.	.0	3013.8
1	0815	100	53.	6.8	3026.8	*	3	1550	767	0.	.0	3013.8	*	5	23251434	0.	.0	3013.8
1	0820	101	53.	6.4	3026.8	*	3	1555	768	0.	.0	3013.8	*	5	23301435	0.	.0	3013.8
1	0825	102	52.	6.1	3026.7	*	3	1600	769	0.	.0	3013.8	*	5	23351436	0.	.0	3013.8
1	0830	103	52.	5.7	3026.6	*	3	1605	770	0.	.0	3013.8	*	5	23401437	0.	.0	3013.8
1	0835	104	52.	5.3	3026.5	*	3	1610	771	0.	.0	3013.8	*	5	23451438	0.	.0	3013.8
1	0840	105	52.	5.0	3026.5	*	3	1615	772	0.	.0	3013.8	*	5	23501439	0.	.0	3013.8
1	0845	106	52.	4.6	3026.4	*	3	1620	773	0.	.0	3013.8	*	5	23551440	0.	.0	3013.8
1	0850	107	52.	4.3	3026.3	*	3	1625	774	0.	.0	3013.8	*	6	00001441	0.	.0	3013.8
1	0855	108	51.	3.9	3026.3	*	3	1630	775	0.	.0	3013.8	*	6	00051442	0.	.0	3013.8
1	0900	109	51.	3.6	3026.2	*	3	1635	776	0.	.0	3013.8	*	6	00101443	0.	.0	3013.8
1	0905	110	51.	3.2	3026.1	*	3	1640	777	0.	.0	3013.8	*	6	00151444	0.	.0	3013.8
1	0910	111	51.	2.8	3026.1	*	3	1645	778	0.	.0	3013.8	*	6	00201445	0.	.0	3013.8
1	0915	112	51.	2.5	3026.0	*	3	1650	779	0.	.0	3013.8	*	6	00251446	0.	.0	3013.8
1	0920	113	51.	2.1	3025.9	*	3	1655	780	0.	.0	3013.8	*	6	00301447	0.	.0	3013.8
1	0925	114	50.	1.8	3025.9	*	3	1700	781	0.	.0	3013.8	*	6	00351448	0.	.0	3013.8
1	0930	115	50.	1.5	3025.8	*	3	1705	782	0.	.0	3013.8	*	6	00401449	0.	.0	3013.8
1	0935	116	50.	1.1	3025.7	*	3	1710	783	0.	.0	3013.8	*	6	00451450	0.	.0	3013.8
1	0940	117	50.	.8	3025.6	*	3	1715	784	0.	.0	3013.8	*	6	00501451	0.	.0	3013.8
1	0945	118	50.	.4	3025.6	*	3	1720	785	0.	.0	3013.8	*	6	00551452	0.	.0	3013.8
1	0950	119	50.	.1	3025.5	*	3	1725	786	0.	.0	3013.8	*	6	01001453	0.	.0	3013.8
1	0955	120	0.	.0	3013.8	*	3	1730	787	0.	.0	3013.8	*	6	01051454	0.	.0	3013.8
1	1000	121	0.	.0	3013.8	*	3	1735	788	0.	.0	3013.8	*	6	01101455	0.	.0	3013.8
1	1005	122	0.	.0	3013.8	*	3	1740	789	0.	.0	3013.8	*	6	01151456	0.	.0	3013.8
1	1010	123	0.	.0	3013.8	*	3	1745	790	0.	.0	3013.8	*	6	01201457	0.	.0	3013.8
1	1015	124	0.	.0	3013.8	*	3	1750	791	0.	.0	3013.8	*	6	01251458	0.	.0	3013.8
1	1020	125	0.	.0	3013.8	*	3	1755	792	0.	.0	3013.8	*	6	01301459	0.	.0	3013.8
1	1025	126	0.	.0	3013.8	*	3	1800	793	0.	.0	3013.8	*	6	01351460	0.	.0	3013.8
1	1030	127	0.	.0	3013.8	*	3	1805	794	0.	.0	3013.8	*	6	01401461	0.	.0	3013.8
1	1035	128	0.	.0	3013.8	*	3	1810	795	0.	.0	3013.8	*	6	01451462	0.	.0	3013.8
1	1040	129	0.	.0	3013.8	*	3	1815	796	0.	.0	3013.8	*	6	01501463	0.	.0	3013.8
1	1045	130	0.	.0	3013.8	*	3	1820	797	0.	.0	3013.8	*	6	01551464	0.	.0	3013.8
1	1050	131	0.	.0	3013.8	*	3	1825	798	0.	.0	3013.8	*	6	02001465	0.	.0	3013.8
1	1055	132	0.	.0	3013.8	*	3	1830	799	0.	.0	3013.8	*	6	02051466	0.	.0	3013.8
1	1100	133	0.	.0	3013.8	*	3	1835	800	0.	.0	3013.8	*	6	02101467	0.	.0	3013.8
1	1105	134	0.	.0	3013.8	*	3	1840	801	0.	.0	3013.8	*	6	02151468	0.	.0	3013.8
1	1110	135	0.	.0	3013.8	*	3	1845	802	0.	.0	3013.8	*	6	02201469	0.	.0	3013.8
1	1115	136	0.	.0	3013.8	*	3	1850	803	0.	.0	3013.8	*	6	02251470	0.	.0	3013.8
1	1120	137	0.	.0	3013.8	*	3	1855	804	0.	.0	3013.8	*	6	02301471	0.	.0	3013.8
1	1125	138	0.	.0	3013.8	*	3	1900	805	0.	.0	3013.8	*	6	02351472	0.	.0	3013.8
1	1130	139	0.	.0	3013.8	*	3	1905	806	0.	.0	3013.8	*	6	02401473	0.	.0	3013.8
1	1135	140	0.	.0	3013.8	*	3	1910	807	0.	.0	3013.8	*	6	02451474	0.	.0	3013.8
1	1140	141	0.	.0	3013.8	*	3	1915	808	0.	.0	3013.8	*	6	02501475	0.	.0	3013.8
1	1145	142	0.	.0	3013.8	*	3	1920	809	0.	.0	3013.8	*	6	02551476	0.	.0	3013.8
1	1150	143	0.	.0	3013.8	*	3	1925	810	0.	.0	3013.8	*	6	03001477	0.	.0	3013.8
1	1155	144	0.	.0	3013.8	*	3	1930	811	0.	.0	3013.8	*	6	03051478	0.	.0	3013.8
1	1200	145	0.	.0	3013.8	*	3	1935	812	0.	.0	3013.8	*	6	03101479	0.	.0	3013.8
1	1205	146	0.	.0	3013.8	*	3	1940	813	0.	.0	3013.8	*	6	03151480	0.	.0	3013.8
1	1210	147	0.	.0	3013.8	*	3	1945	814	0.	.0	3013.8	*	6	03201481	0.	.0	3013.8
1	1215	148	0.	.0	3013.8	*	3	1950	815	0.	.0	3013.8	*	6	03251482	0.	.0	3013.8
1	1220	149	0.	.0	3013.8	*	3	1955	816	0.	.0	3013.8	*	6	03301483	0.	.0	3013.8

| | | |

1	1950	239	0.	.0	3013.8	*	4	0325	906	0.	.0	3013.8	*	6	11001573	0.	.0	3013.8
1	1955	240	0.	.0	3013.8	*	4	0330	907	0.	.0	3013.8	*	6	11051574	0.	.0	3013.8
1	2000	241	0.	.0	3013.8	*	4	0335	908	0.	.0	3013.8	*	6	11101575	0.	.0	3013.8
1	2005	242	0.	.0	3013.8	*	4	0340	909	0.	.0	3013.8	*	6	11151576	0.	.0	3013.8
1	2010	243	0.	.0	3013.8	*	4	0345	910	0.	.0	3013.8	*	6	11201577	0.	.0	3013.8
1	2015	244	0.	.0	3013.8	*	4	0350	911	0.	.0	3013.8	*	6	11251578	0.	.0	3013.8
1	2020	245	0.	.0	3013.8	*	4	0355	912	0.	.0	3013.8	*	6	11301579	0.	.0	3013.8
1	2025	246	0.	.0	3013.8	*	4	0400	913	0.	.0	3013.8	*	6	11351580	0.	.0	3013.8
1	2030	247	0.	.0	3013.8	*	4	0405	914	0.	.0	3013.8	*	6	11401581	0.	.0	3013.8
1	2035	248	0.	.0	3013.8	*	4	0410	915	0.	.0	3013.8	*	6	11451582	0.	.0	3013.8
1	2040	249	0.	.0	3013.8	*	4	0415	916	0.	.0	3013.8	*	6	11501583	0.	.0	3013.8
1	2045	250	0.	.0	3013.8	*	4	0420	917	0.	.0	3013.8	*	6	11551584	0.	.0	3013.8
1	2050	251	0.	.0	3013.8	*	4	0425	918	0.	.0	3013.8	*	6	12001585	0.	.0	3013.8
1	2055	252	0.	.0	3013.8	*	4	0430	919	0.	.0	3013.8	*	6	12051586	0.	.0	3013.8
1	2100	253	0.	.0	3013.8	*	4	0435	920	0.	.0	3013.8	*	6	12101587	0.	.0	3013.8
1	2105	254	0.	.0	3013.8	*	4	0440	921	0.	.0	3013.8	*	6	12151588	0.	.0	3013.8
1	2110	255	0.	.0	3013.8	*	4	0445	922	0.	.0	3013.8	*	6	12201589	0.	.0	3013.8
1	2115	256	0.	.0	3013.8	*	4	0450	923	0.	.0	3013.8	*	6	12251590	0.	.0	3013.8
1	2120	257	0.	.0	3013.8	*	4	0455	924	0.	.0	3013.8	*	6	12301591	0.	.0	3013.8
1	2125	258	0.	.0	3013.8	*	4	0500	925	0.	.0	3013.8	*	6	12351592	0.	.0	3013.8
1	2130	259	0.	.0	3013.8	*	4	0505	926	0.	.0	3013.8	*	6	12401593	0.	.0	3013.8
1	2135	260	0.	.0	3013.8	*	4	0510	927	0.	.0	3013.8	*	6	12451594	0.	.0	3013.8
1	2140	261	0.	.0	3013.8	*	4	0515	928	0.	.0	3013.8	*	6	12501595	0.	.0	3013.8
1	2145	262	0.	.0	3013.8	*	4	0520	929	0.	.0	3013.8	*	6	12551596	0.	.0	3013.8
1	2150	263	0.	.0	3013.8	*	4	0525	930	0.	.0	3013.8	*	6	13001597	0.	.0	3013.8
1	2155	264	0.	.0	3013.8	*	4	0530	931	0.	.0	3013.8	*	6	13051598	0.	.0	3013.8
1	2200	265	0.	.0	3013.8	*	4	0535	932	0.	.0	3013.8	*	6	13101599	0.	.0	3013.8
1	2205	266	0.	.0	3013.8	*	4	0540	933	0.	.0	3013.8	*	6	13151600	0.	.0	3013.8
1	2210	267	0.	.0	3013.8	*	4	0545	934	0.	.0	3013.8	*	6	13201601	0.	.0	3013.8
1	2215	268	0.	.0	3013.8	*	4	0550	935	0.	.0	3013.8	*	6	13251602	0.	.0	3013.8
1	2220	269	0.	.0	3013.8	*	4	0555	936	0.	.0	3013.8	*	6	13301603	0.	.0	3013.8
1	2225	270	0.	.0	3013.8	*	4	0600	937	0.	.0	3013.8	*	6	13351604	0.	.0	3013.8
1	2230	271	0.	.0	3013.8	*	4	0605	938	0.	.0	3013.8	*	6	13401605	0.	.0	3013.8
1	2235	272	0.	.0	3013.8	*	4	0610	939	0.	.0	3013.8	*	6	13451606	0.	.0	3013.8
1	2240	273	0.	.0	3013.8	*	4	0615	940	0.	.0	3013.8	*	6	13501607	0.	.0	3013.8
1	2245	274	0.	.0	3013.8	*	4	0620	941	0.	.0	3013.8	*	6	13551608	0.	.0	3013.8
1	2250	275	0.	.0	3013.8	*	4	0625	942	0.	.0	3013.8	*	6	14001609	0.	.0	3013.8
1	2255	276	0.	.0	3013.8	*	4	0630	943	0.	.0	3013.8	*	6	14051610	0.	.0	3013.8
1	2300	277	0.	.0	3013.8	*	4	0635	944	0.	.0	3013.8	*	6	14101611	0.	.0	3013.8
1	2305	278	0.	.0	3013.8	*	4	0640	945	0.	.0	3013.8	*	6	14151612	0.	.0	3013.8
1	2310	279	0.	.0	3013.8	*	4	0645	946	0.	.0	3013.8	*	6	14201613	0.	.0	3013.8
1	2315	280	0.	.0	3013.8	*	4	0650	947	0.	.0	3013.8	*	6	14251614	0.	.0	3013.8
1	2320	281	0.	.0	3013.8	*	4	0655	948	0.	.0	3013.8	*	6	14301615	0.	.0	3013.8
1	2325	282	0.	.0	3013.8	*	4	0700	949	0.	.0	3013.8	*	6	14351616	0.	.0	3013.8
1	2330	283	0.	.0	3013.8	*	4	0705	950	0.	.0	3013.8	*	6	14401617	0.	.0	3013.8
1	2335	284	0.	.0	3013.8	*	4	0710	951	0.	.0	3013.8	*	6	14451618	0.	.0	3013.8
1	2340	285	0.	.0	3013.8	*	4	0715	952	0.	.0	3013.8	*	6	14501619	0.	.0	3013.8
1	2345	286	0.	.0	3013.8	*	4	0720	953	0.	.0	3013.8	*	6	14551620	0.	.0	3013.8
1	2350	287	0.	.0	3013.8	*	4	0725	954	0.	.0	3013.8	*	6	15001621	0.	.0	3013.8
1	2355	288	0.	.0	3013.8	*	4	0730	955	0.	.0	3013.8	*	6	15051622	0.	.0	3013.8
2	0000	289	0.	.0	3013.8	*	4	0735	956	0.	.0	3013.8	*	6	15101623	0.	.0	3013.8
2	0005	290	0.	.0	3013.8	*	4	0740	957	0.	.0	3013.8	*	6	15151624	0.	.0	3013.8
2	0010	291	0.	.0	3013.8	*	4	0745	958	0.	.0	3013.8	*	6	15201625	0.	.0	3013.8
2	0015	292	0.	.0	3013.8	*	4	0750	959	0.	.0	3013.8	*	6	15251626	0.	.0	3013.8
2	0020	293	0.	.0	3013.8	*	4	0755	960	0.	.0	3013.8	*	6	15301627	0.	.0	3013.8
2	0025	294	0.	.0	3013.8	*	4	0800	961	0.	.0	3013.8	*	6	15351628	0.	.0	3013.8
2	0030	295	0.	.0	3013.8	*	4	0805	962	0.	.0	3013.8	*	6	15401629	0.	.0	3013.8
2	0035	296	0.	.0	3013.8	*	4	0810	963	0.	.0	3013.8	*	6	15451630	0.	.0	3013.8
2	0040	297	0.	.0	3013.8	*	4	0815	964	0.	.0	3013.8	*	6	15501631	0.	.0	3013.8
2	0045	298	0.	.0	3013.8	*	4	0820	965	0.	.0	3013.8	*	6	15551632	0.	.0	3013.8
2	0050	299	0.	.0	3013.8	*	4	0825	966	0.	.0	3013.8	*	6	16001633	0.	.0	3013.8
2	0055	300	0.	.0	3013.8	*	4	0830	967	0.	.0	3013.8	*	6	16051634	0.	.0	3013.8
2	0100	301	0.	.0	3013.8	*	4	0835	968	0.	.0	3013.8	*	6	16101635	0.	.0	3013.8
2	0105	302	0.	.0	3013.8	*	4	0840	969	0.	.0	3013.8	*	6	16151636	0.	.0	3013.8
2	0110	303	0.	.0	3013.8	*	4	0845	970	0.	.0	3013.8	*	6	16201637	0.	.0	3013.8
2	0115	304	0.	.0	3013.8	*	4	0850	971	0.	.0	3013.8	*	6	16251638	0.	.0	3013.8
2	0120	305	0.	.0	3013.8	*	4	0855	972	0.	.0	3013.8	*	6	16301639	0.	.0	3013.8
2	0125	306	0.	.0	3013.8	*	4	0900	973	0.	.0	3013.8	*	6	16351640	0.	.0	3013.8
2	0130	307	0.	.0	3013.8	*	4	0905	974	0.	.0	3013.8	*	6	16401641	0.	.0	3013.8
2	0135	308	0.	.0	3013.8	*	4	0910	975	0.	.0	3013.8	*	6	16451642	0.	.0	3013.8
2	0140	309	0.	.0	3013.8	*	4	0915	976	0.	.0	3013.8	*	6	16501643	0.	.0	3013.8
2	0145	310	0.	.0	3013.8	*	4	0920	977	0.	.0	3013.8	*	6	16551644	0.	.0	3013.8
2	0150	311	0.	.0	3013.8	*	4	0925	978	0.	.0	3013.8	*	6	17001645	0.	.0	3013.8
2	0155	312	0.	.0	3013.8	*	4	0930	979	0.	.0	3013.8	*	6	17051646	0.	.0	3013.8
2	0200	313	0.	.0	3013.8	*	4	0935	980	0.	.0	3013.8	*	6	17101647	0.	.0	3013.8
2	0205	314	0.	.0	3013.8	*	4	0940	981	0.	.0	3013.8	*	6	17151648	0.	.0	3013.8
2	0210	315	0.	.0	3013.8	*	4	0945	982	0.	.0	3013.8	*	6	17201649	0.	.0	3013.8
2	0215	316	0.	.0	3013.8	*	4	0950	983	0.	.0	3013.8	*	6	17251650	0.	.0	3013.8
2	0220	317	0.	.0	3013.8	*	4	0955	984	0.	.0	3013.8	*	6	17301651	0.	.0	3013.8
2	0225	318	0.	.0	3013.8	*	4	1000	985	0.	.0	3013.8	*	6	17351652	0.	.0	3013.8
2	0230	319	0.	.0	3013.8	*	4	1005	986	0.	.0	3013.8	*	6	17401653	0.	.0	3013.8
2	0235	320	0.	.0	3013.8	*	4	1010	987	0.	.0	3013.8	*	6	17451654	0.	.0	3013.8
2	0240	321	0.	.0	3013.8	*	4	1015	988	0.	.0	3013.8	*	6	17501655	0.	.0	3013.8
2	0245	322	0.	.0	3013.8	*	4	1020	989	0.	.0	3013.8	*	6	17551656	0.	.0	3013.8
2	0250	323	0.	.0	3013.8	*	4	1025	990	0.	.0	3013.8	*	6	18001657	0.	.0	3013.8
2	0255	324	0.	.0	3013.8	*	4	1030	991	0.	.0	3013.8	*	6	18051658	0.	.0	3013.8
2	0300	325	0.	.0	3013.8	*	4	1035	992	0.	.0	3013.8	*	6	18101659	0.	.0	3013.8
2	0305	326	0.	.0	3013.8	*	4	1040	993	0.	.0	3013.8	*	6	18151660	0.	.0	3013.8
2	0310	327	0.	.0	3013.8	*	4	1045	994	0.	.0	3013.8	*	6	18201661	0.	.0	3013.8

2	0315	328	0.	.0	3013.8	*	4	1050	995	0.	.0	3013.8	*	6	18251662	0.	.0	3013.8
2	0320	329	0.	.0	3013.8	*	4	1055	996	0.	.0	3013.8	*	6	18301663	0.	.0	3013.8
2	0325	330	0.	.0	3013.8	*	4	1100	997	0.	.0	3013.8	*	6	18351664	0.	.0	3013.8
2	0330	331	0.	.0	3013.8	*	4	1105	998	0.	.0	3013.8	*	6	18401665	0.	.0	3013.8
2	0335	332	0.	.0	3013.8	*	4	1110	999	0.	.0	3013.8	*	6	18451666	0.	.0	3013.8
2	0340	333	0.	.0	3013.8	*	4	11151000		0.	.0	3013.8	*	6	18501667	0.	.0	3013.8
2	0345	334	0.	.0	3013.8	*	4	11201001		0.	.0	3013.8	*	6	18551668	0.	.0	3013.8
2	0350	335	0.	.0	3013.8	*	4	11251002		0.	.0	3013.8	*	6	19001669	0.	.0	3013.8
2	0355	336	0.	.0	3013.8	*	4	11301003		0.	.0	3013.8	*	6	19051670	0.	.0	3013.8
2	0400	337	0.	.0	3013.8	*	4	11351004		0.	.0	3013.8	*	6	19101671	0.	.0	3013.8
2	0405	338	0.	.0	3013.8	*	4	11401005		0.	.0	3013.8	*	6	19151672	0.	.0	3013.8
2	0410	339	0.	.0	3013.8	*	4	11451006		0.	.0	3013.8	*	6	19201673	0.	.0	3013.8
2	0415	340	0.	.0	3013.8	*	4	11501007		0.	.0	3013.8	*	6	19251674	0.	.0	3013.8
2	0420	341	0.	.0	3013.8	*	4	11551008		0.	.0	3013.8	*	6	19301675	0.	.0	3013.8
2	0425	342	0.	.0	3013.8	*	4	12001009		0.	.0	3013.8	*	6	19351676	0.	.0	3013.8
2	0430	343	0.	.0	3013.8	*	4	12051010		0.	.0	3013.8	*	6	19401677	0.	.0	3013.8
2	0435	344	0.	.0	3013.8	*	4	12101011		0.	.0	3013.8	*	6	19451678	0.	.0	3013.8
2	0440	345	0.	.0	3013.8	*	4	12151012		0.	.0	3013.8	*	6	19501679	0.	.0	3013.8
2	0445	346	0.	.0	3013.8	*	4	12201013		0.	.0	3013.8	*	6	19551680	0.	.0	3013.8
2	0450	347	0.	.0	3013.8	*	4	12251014		0.	.0	3013.8	*	6	20001681	0.	.0	3013.8
2	0455	348	0.	.0	3013.8	*	4	12301015		0.	.0	3013.8	*	6	20051682	0.	.0	3013.8
2	0500	349	0.	.0	3013.8	*	4	12351016		0.	.0	3013.8	*	6	20101683	0.	.0	3013.8
2	0505	350	0.	.0	3013.8	*	4	12401017		0.	.0	3013.8	*	6	20151684	0.	.0	3013.8
2	0510	351	0.	.0	3013.8	*	4	12451018		0.	.0	3013.8	*	6	20201685	0.	.0	3013.8
2	0515	352	0.	.0	3013.8	*	4	12501019		0.	.0	3013.8	*	6	20251686	0.	.0	3013.8
2	0520	353	0.	.0	3013.8	*	4	12551020		0.	.0	3013.8	*	6	20301687	0.	.0	3013.8
2	0525	354	0.	.0	3013.8	*	4	13001021		0.	.0	3013.8	*	6	20351688	0.	.0	3013.8
2	0530	355	0.	.0	3013.8	*	4	13051022		0.	.0	3013.8	*	6	20401689	0.	.0	3013.8
2	0535	356	0.	.0	3013.8	*	4	13101023		0.	.0	3013.8	*	6	20451690	0.	.0	3013.8
2	0540	357	0.	.0	3013.8	*	4	13151024		0.	.0	3013.8	*	6	20501691	0.	.0	3013.8
2	0545	358	0.	.0	3013.8	*	4	13201025		0.	.0	3013.8	*	6	20551692	0.	.0	3013.8
2	0550	359	0.	.0	3013.8	*	4	13251026		0.	.0	3013.8	*	6	21001693	0.	.0	3013.8
2	0555	360	0.	.0	3013.8	*	4	13301027		0.	.0	3013.8	*	6	21051694	0.	.0	3013.8
2	0600	361	0.	.0	3013.8	*	4	13351028		0.	.0	3013.8	*	6	21101695	0.	.0	3013.8
2	0605	362	0.	.0	3013.8	*	4	13401029		0.	.0	3013.8	*	6	21151696	0.	.0	3013.8
2	0610	363	0.	.0	3013.8	*	4	13451030		0.	.0	3013.8	*	6	21201697	0.	.0	3013.8
2	0615	364	0.	.0	3013.8	*	4	13501031		0.	.0	3013.8	*	6	21251698	0.	.0	3013.8
2	0620	365	0.	.0	3013.8	*	4	13551032		0.	.0	3013.8	*	6	21301699	0.	.0	3013.8
2	0625	366	0.	.0	3013.8	*	4	14001033		0.	.0	3013.8	*	6	21351700	0.	.0	3013.8
2	0630	367	0.	.0	3013.8	*	4	14051034		0.	.0	3013.8	*	6	21401701	0.	.0	3013.8
2	0635	368	0.	.0	3013.8	*	4	14101035		0.	.0	3013.8	*	6	21451702	0.	.0	3013.8
2	0640	369	0.	.0	3013.8	*	4	14151036		0.	.0	3013.8	*	6	21501703	0.	.0	3013.8
2	0645	370	0.	.0	3013.8	*	4	14201037		0.	.0	3013.8	*	6	21551704	0.	.0	3013.8
2	0650	371	0.	.0	3013.8	*	4	14251038		0.	.0	3013.8	*	6	22001705	0.	.0	3013.8
2	0655	372	0.	.0	3013.8	*	4	14301039		0.	.0	3013.8	*	6	22051706	0.	.0	3013.8
2	0700	373	0.	.0	3013.8	*	4	14351040		0.	.0	3013.8	*	6	22101707	0.	.0	3013.8
2	0705	374	0.	.0	3013.8	*	4	14401041		0.	.0	3013.8	*	6	22151708	0.	.0	3013.8
2	0710	375	0.	.0	3013.8	*	4	14451042		0.	.0	3013.8	*	6	22201709	0.	.0	3013.8
2	0715	376	0.	.0	3013.8	*	4	14501043		0.	.0	3013.8	*	6	22251710	0.	.0	3013.8
2	0720	377	0.	.0	3013.8	*	4	14551044		0.	.0	3013.8	*	6	22301711	0.	.0	3013.8
2	0725	378	0.	.0	3013.8	*	4	15001045		0.	.0	3013.8	*	6	22351712	0.	.0	3013.8
2	0730	379	0.	.0	3013.8	*	4	15051046		0.	.0	3013.8	*	6	22401713	0.	.0	3013.8
2	0735	380	0.	.0	3013.8	*	4	15101047		0.	.0	3013.8	*	6	22451714	0.	.0	3013.8
2	0740	381	0.	.0	3013.8	*	4	15151048		0.	.0	3013.8	*	6	22501715	0.	.0	3013.8
2	0745	382	0.	.0	3013.8	*	4	15201049		0.	.0	3013.8	*	6	22551716	0.	.0	3013.8
2	0750	383	0.	.0	3013.8	*	4	15251050		0.	.0	3013.8	*	6	23001717	0.	.0	3013.8
2	0755	384	0.	.0	3013.8	*	4	15301051		0.	.0	3013.8	*	6	23051718	0.	.0	3013.8
2	0800	385	0.	.0	3013.8	*	4	15351052		0.	.0	3013.8	*	6	23101719	0.	.0	3013.8
2	0805	386	0.	.0	3013.8	*	4	15401053		0.	.0	3013.8	*	6	23151720	0.	.0	3013.8
2	0810	387	0.	.0	3013.8	*	4	15451054		0.	.0	3013.8	*	6	23201721	0.	.0	3013.8
2	0815	388	0.	.0	3013.8	*	4	15501055		0.	.0	3013.8	*	6	23251722	0.	.0	3013.8
2	0820	389	0.	.0	3013.8	*	4	15551056		0.	.0	3013.8	*	6	23301723	0.	.0	3013.8
2	0825	390	0.	.0	3013.8	*	4	16001057		0.	.0	3013.8	*	6	23351724	0.	.0	3013.8
2	0830	391	0.	.0	3013.8	*	4	16051058		0.	.0	3013.8	*	6	23401725	0.	.0	3013.8
2	0835	392	0.	.0	3013.8	*	4	16101059		0.	.0	3013.8	*	6	23451726	0.	.0	3013.8
2	0840	393	0.	.0	3013.8	*	4	16151060		0.	.0	3013.8	*	6	23501727	0.	.0	3013.8
2	0845	394	0.	.0	3013.8	*	4	16201061		0.	.0	3013.8	*	6	23551728	0.	.0	3013.8
2	0850	395	0.	.0	3013.8	*	4	16251062		0.	.0	3013.8	*	7	00001729	0.	.0	3013.8
2	0855	396	0.	.0	3013.8	*	4	16301063		0.	.0	3013.8	*	7	00051730	0.	.0	3013.8
2	0900	397	0.	.0	3013.8	*	4	16351064		0.	.0	3013.8	*	7	00101731	0.	.0	3013.8
2	0905	398	0.	.0	3013.8	*	4	16401065		0.	.0	3013.8	*	7	00151732	0.	.0	3013.8
2	0910	399	0.	.0	3013.8	*	4	16451066		0.	.0	3013.8	*	7	00201733	0.	.0	3013.8
2	0915	400	0.	.0	3013.8	*	4	16501067		0.	.0	3013.8	*	7	00251734	0.	.0	3013.8
2	0920	401	0.	.0	3013.8	*	4	16551068		0.	.0	3013.8	*	7	00301735	0.	.0	3013.8
2	0925	402	0.	.0	3013.8	*	4	17001069		0.	.0	3013.8	*	7	00351736	0.	.0	3013.8
2	0930	403	0.	.0	3013.8	*	4	17051070		0.	.0	3013.8	*	7	00401737	0.	.0	3013.8
2	0935	404	0.	.0	3013.8	*	4	17101071		0.	.0	3013.8	*	7	00451738	0.	.0	3013.8
2	0940	405	0.	.0	3013.8	*	4	17151072		0.	.0	3013.8	*	7	00501739	0.	.0	3013.8
2	0945	406	0.	.0	3013.8	*	4	17201073		0.	.0	3013.8	*	7	00551740	0.	.0	3013.8
2	0950	407	0.	.0	3013.8	*	4	17251074		0.	.0	3013.8	*	7	01001741	0.	.0	3013.8
2	0955	408	0.	.0	3013.8	*	4	17301075		0.	.0	3013.8	*	7	01051742	0.	.0	3013.8
2	1000	409	0.	.0	3013.8	*	4	17351076		0.	.0	3013.8	*	7	01101743	0.	.0	3013.8
2	1005	410	0.	.0	3013.8	*	4	17401077		0.	.0	3013.8	*	7	01151744	0.	.0	3013.8
2	1010	411	0.	.0	3013.8	*	4	17451078		0.	.0	3013.8	*	7	01201745	0.	.0	3013.8
2	1015	412	0.	.0	3013.8	*	4	17501079		0.	.0	3013.8	*	7	01251746	0.	.0	3013.8
2	1020	413	0.	.0	3013.8	*	4	17551080		0.	.0	3013.8	*	7	01301747	0.	.0	3013.8
2	1025	414	0.	.0	3013.8	*	4	18001081		0.	.0	3013.8	*	7	01351748	0.	.0	3013.8
2	1030	415	0.	.0	3013.8	*	4	18051082		0.	.0	3013.8	*	7	01401749	0.	.0	3013.8
2	1035	416	0.	.0	3013.8	*	4	18101083		0.	.0	3013.8	*	7	01451750	0.	.0	3013.8

2	1040	417	0.	.0	3013.8	*	4	18151084	0.	.0	3013.8	*	7	01501751	0.	.0	3013.8
2	1045	418	0.	.0	3013.8	*	4	18201085	0.	.0	3013.8	*	7	01551752	0.	.0	3013.8
2	1050	419	0.	.0	3013.8	*	4	18251086	0.	.0	3013.8	*	7	02001753	0.	.0	3013.8
2	1055	420	0.	.0	3013.8	*	4	18301087	0.	.0	3013.8	*	7	02051754	0.	.0	3013.8
2	1100	421	0.	.0	3013.8	*	4	18351088	0.	.0	3013.8	*	7	02101755	0.	.0	3013.8
2	1105	422	0.	.0	3013.8	*	4	18401089	0.	.0	3013.8	*	7	02151756	0.	.0	3013.8
2	1110	423	0.	.0	3013.8	*	4	18451090	0.	.0	3013.8	*	7	02201757	0.	.0	3013.8
2	1115	424	0.	.0	3013.8	*	4	18501091	0.	.0	3013.8	*	7	02251758	0.	.0	3013.8
2	1120	425	0.	.0	3013.8	*	4	18551092	0.	.0	3013.8	*	7	02301759	0.	.0	3013.8
2	1125	426	0.	.0	3013.8	*	4	19001093	0.	.0	3013.8	*	7	02351760	0.	.0	3013.8
2	1130	427	0.	.0	3013.8	*	4	19051094	0.	.0	3013.8	*	7	02401761	0.	.0	3013.8
2	1135	428	0.	.0	3013.8	*	4	19101095	0.	.0	3013.8	*	7	02451762	0.	.0	3013.8
2	1140	429	0.	.0	3013.8	*	4	19151096	0.	.0	3013.8	*	7	02501763	0.	.0	3013.8
2	1145	430	0.	.0	3013.8	*	4	19201097	0.	.0	3013.8	*	7	02551764	0.	.0	3013.8
2	1150	431	0.	.0	3013.8	*	4	19251098	0.	.0	3013.8	*	7	03001765	0.	.0	3013.8
2	1155	432	0.	.0	3013.8	*	4	19301099	0.	.0	3013.8	*	7	03051766	0.	.0	3013.8
2	1200	433	0.	.0	3013.8	*	4	19351100	0.	.0	3013.8	*	7	03101767	0.	.0	3013.8
2	1205	434	0.	.0	3013.8	*	4	19401101	0.	.0	3013.8	*	7	03151768	0.	.0	3013.8
2	1210	435	0.	.0	3013.8	*	4	19451102	0.	.0	3013.8	*	7	03201769	0.	.0	3013.8
2	1215	436	0.	.0	3013.8	*	4	19501103	0.	.0	3013.8	*	7	03251770	0.	.0	3013.8
2	1220	437	0.	.0	3013.8	*	4	19551104	0.	.0	3013.8	*	7	03301771	0.	.0	3013.8
2	1225	438	0.	.0	3013.8	*	4	20001105	0.	.0	3013.8	*	7	03351772	0.	.0	3013.8
2	1230	439	0.	.0	3013.8	*	4	20051106	0.	.0	3013.8	*	7	03401773	0.	.0	3013.8
2	1235	440	0.	.0	3013.8	*	4	20101107	0.	.0	3013.8	*	7	03451774	0.	.0	3013.8
2	1240	441	0.	.0	3013.8	*	4	20151108	0.	.0	3013.8	*	7	03501775	0.	.0	3013.8
2	1245	442	0.	.0	3013.8	*	4	20201109	0.	.0	3013.8	*	7	03551776	0.	.0	3013.8
2	1250	443	0.	.0	3013.8	*	4	20251110	0.	.0	3013.8	*	7	04001777	0.	.0	3013.8
2	1255	444	0.	.0	3013.8	*	4	20301111	0.	.0	3013.8	*	7	04051778	0.	.0	3013.8
2	1300	445	0.	.0	3013.8	*	4	20351112	0.	.0	3013.8	*	7	04101779	0.	.0	3013.8
2	1305	446	0.	.0	3013.8	*	4	20401113	0.	.0	3013.8	*	7	04151780	0.	.0	3013.8
2	1310	447	0.	.0	3013.8	*	4	20451114	0.	.0	3013.8	*	7	04201781	0.	.0	3013.8
2	1315	448	0.	.0	3013.8	*	4	20501115	0.	.0	3013.8	*	7	04251782	0.	.0	3013.8
2	1320	449	0.	.0	3013.8	*	4	20551116	0.	.0	3013.8	*	7	04301783	0.	.0	3013.8
2	1325	450	0.	.0	3013.8	*	4	21001117	0.	.0	3013.8	*	7	04351784	0.	.0	3013.8
2	1330	451	0.	.0	3013.8	*	4	21051118	0.	.0	3013.8	*	7	04401785	0.	.0	3013.8
2	1335	452	0.	.0	3013.8	*	4	21101119	0.	.0	3013.8	*	7	04451786	0.	.0	3013.8
2	1340	453	0.	.0	3013.8	*	4	21151120	0.	.0	3013.8	*	7	04501787	0.	.0	3013.8
2	1345	454	0.	.0	3013.8	*	4	21201121	0.	.0	3013.8	*	7	04551788	0.	.0	3013.8
2	1350	455	0.	.0	3013.8	*	4	21251122	0.	.0	3013.8	*	7	05001789	0.	.0	3013.8
2	1355	456	0.	.0	3013.8	*	4	21301123	0.	.0	3013.8	*	7	05051790	0.	.0	3013.8
2	1400	457	0.	.0	3013.8	*	4	21351124	0.	.0	3013.8	*	7	05101791	0.	.0	3013.8
2	1405	458	0.	.0	3013.8	*	4	21401125	0.	.0	3013.8	*	7	05151792	0.	.0	3013.8
2	1410	459	0.	.0	3013.8	*	4	21451126	0.	.0	3013.8	*	7	05201793	0.	.0	3013.8
2	1415	460	0.	.0	3013.8	*	4	21501127	0.	.0	3013.8	*	7	05251794	0.	.0	3013.8
2	1420	461	0.	.0	3013.8	*	4	21551128	0.	.0	3013.8	*	7	05301795	0.	.0	3013.8
2	1425	462	0.	.0	3013.8	*	4	22001129	0.	.0	3013.8	*	7	05351796	0.	.0	3013.8
2	1430	463	0.	.0	3013.8	*	4	22051130	0.	.0	3013.8	*	7	05401797	0.	.0	3013.8
2	1435	464	0.	.0	3013.8	*	4	22101131	0.	.0	3013.8	*	7	05451798	0.	.0	3013.8
2	1440	465	0.	.0	3013.8	*	4	22151132	0.	.0	3013.8	*	7	05501799	0.	.0	3013.8
2	1445	466	0.	.0	3013.8	*	4	22201133	0.	.0	3013.8	*	7	05551800	0.	.0	3013.8
2	1450	467	0.	.0	3013.8	*	4	22251134	0.	.0	3013.8	*	7	06001801	0.	.0	3013.8
2	1455	468	0.	.0	3013.8	*	4	22301135	0.	.0	3013.8	*	7	06051802	0.	.0	3013.8
2	1500	469	0.	.0	3013.8	*	4	22351136	0.	.0	3013.8	*	7	06101803	0.	.0	3013.8
2	1505	470	0.	.0	3013.8	*	4	22401137	0.	.0	3013.8	*	7	06151804	0.	.0	3013.8
2	1510	471	0.	.0	3013.8	*	4	22451138	0.	.0	3013.8	*	7	06201805	0.	.0	3013.8
2	1515	472	0.	.0	3013.8	*	4	22501139	0.	.0	3013.8	*	7	06251806	0.	.0	3013.8
2	1520	473	0.	.0	3013.8	*	4	22551140	0.	.0	3013.8	*	7	06301807	0.	.0	3013.8
2	1525	474	0.	.0	3013.8	*	4	23001141	0.	.0	3013.8	*	7	06351808	0.	.0	3013.8
2	1530	475	0.	.0	3013.8	*	4	23051142	0.	.0	3013.8	*	7	06401809	0.	.0	3013.8
2	1535	476	0.	.0	3013.8	*	4	23101143	0.	.0	3013.8	*	7	06451810	0.	.0	3013.8
2	1540	477	0.	.0	3013.8	*	4	23151144	0.	.0	3013.8	*	7	06501811	0.	.0	3013.8
2	1545	478	0.	.0	3013.8	*	4	23201145	0.	.0	3013.8	*	7	06551812	0.	.0	3013.8
2	1550	479	0.	.0	3013.8	*	4	23251146	0.	.0	3013.8	*	7	07001813	0.	.0	3013.8
2	1555	480	0.	.0	3013.8	*	4	23301147	0.	.0	3013.8	*	7	07051814	0.	.0	3013.8
2	1600	481	0.	.0	3013.8	*	4	23351148	0.	.0	3013.8	*	7	07101815	0.	.0	3013.8
2	1605	482	0.	.0	3013.8	*	4	23401149	0.	.0	3013.8	*	7	07151816	0.	.0	3013.8
2	1610	483	0.	.0	3013.8	*	4	23451150	0.	.0	3013.8	*	7	07201817	0.	.0	3013.8
2	1615	484	0.	.0	3013.8	*	4	23501151	0.	.0	3013.8	*	7	07251818	0.	.0	3013.8
2	1620	485	0.	.0	3013.8	*	4	23551152	0.	.0	3013.8	*	7	07301819	0.	.0	3013.8
2	1625	486	0.	.0	3013.8	*	5	00001153	0.	.0	3013.8	*	7	07351820	0.	.0	3013.8
2	1630	487	0.	.0	3013.8	*	5	00051154	0.	.0	3013.8	*	7	07401821	0.	.0	3013.8
2	1635	488	0.	.0	3013.8	*	5	00101155	0.	.0	3013.8	*	7	07451822	0.	.0	3013.8
2	1640	489	0.	.0	3013.8	*	5	00151156	0.	.0	3013.8	*	7	07501823	0.	.0	3013.8
2	1645	490	0.	.0	3013.8	*	5	00201157	0.	.0	3013.8	*	7	07551824	0.	.0	3013.8
2	1650	491	0.	.0	3013.8	*	5	00251158	0.	.0	3013.8	*	7	08001825	0.	.0	3013.8
2	1655	492	0.	.0	3013.8	*	5	00301159	0.	.0	3013.8	*	7	08051826	0.	.0	3013.8
2	1700	493	0.	.0	3013.8	*	5	00351160	0.	.0	3013.8	*	7	08101827	0.	.0	3013.8
2	1705	494	0.	.0	3013.8	*	5	00401161	0.	.0	3013.8	*	7	08151828	0.	.0	3013.8
2	1710	495	0.	.0	3013.8	*	5	00451162	0.	.0	3013.8	*	7	08201829	0.	.0	3013.8
2	1715	496	0.	.0	3013.8	*	5	00501163	0.	.0	3013.8	*	7	08251830	0.	.0	3013.8
2	1720	497	0.	.0	3013.8	*	5	00551164	0.	.0	3013.8	*	7	08301831	0.	.0	3013.8
2	1725	498	0.	.0	3013.8	*	5	01001165	0.	.0	3013.8	*	7	08351832	0.	.0	3013.8
2	1730	499	0.	.0	3013.8	*	5	01051166	0.	.0	3013.8	*	7	08401833	0.	.0	3013.8
2	1735	500	0.	.0	3013.8	*	5	01101167	0.	.0	3013.8	*	7	08451834	0.	.0	3013.8
2	1740	501	0.	.0	3013.8	*	5	01151168	0.	.0	3013.8	*	7	08501835	0.	.0	3013.8
2	1745	502	0.	.0	3013.8	*	5	01201169	0.	.0	3013.8	*	7	08551836	0.	.0	3013.8
2	1750	503	0.	.0	3013.8	*	5	01251170	0.	.0	3013.8	*	7	09001837	0.	.0	3013.8
2	1755	504	0.	.0	3013.8	*	5	01301171	0.	.0	3013.8	*	7	09051838	0.	.0	3013.8
2	1800	505	0.	.0	3013.8	*	5	01351172	0.	.0	3013.8	*	7	09101839	0.	.0	3013.8

2	1805	506	0.	.0	3013.8	*	5	01401173	0.	.0	3013.8	*	7	09151840	0.	.0	3013.8
2	1810	507	0.	.0	3013.8	*	5	01451174	0.	.0	3013.8	*	7	09201841	0.	.0	3013.8
2	1815	508	0.	.0	3013.8	*	5	01501175	0.	.0	3013.8	*	7	09251842	0.	.0	3013.8
2	1820	509	0.	.0	3013.8	*	5	01551176	0.	.0	3013.8	*	7	09301843	0.	.0	3013.8
2	1825	510	0.	.0	3013.8	*	5	02001177	0.	.0	3013.8	*	7	09351844	0.	.0	3013.8
2	1830	511	0.	.0	3013.8	*	5	02051178	0.	.0	3013.8	*	7	09401845	0.	.0	3013.8
2	1835	512	0.	.0	3013.8	*	5	02101179	0.	.0	3013.8	*	7	09451846	0.	.0	3013.8
2	1840	513	0.	.0	3013.8	*	5	02151180	0.	.0	3013.8	*	7	09501847	0.	.0	3013.8
2	1845	514	0.	.0	3013.8	*	5	02201181	0.	.0	3013.8	*	7	09551848	0.	.0	3013.8
2	1850	515	0.	.0	3013.8	*	5	02251182	0.	.0	3013.8	*	7	10001849	0.	.0	3013.8
2	1855	516	0.	.0	3013.8	*	5	02301183	0.	.0	3013.8	*	7	10051850	0.	.0	3013.8
2	1900	517	0.	.0	3013.8	*	5	02351184	0.	.0	3013.8	*	7	10101851	0.	.0	3013.8
2	1905	518	0.	.0	3013.8	*	5	02401185	0.	.0	3013.8	*	7	10151852	0.	.0	3013.8
2	1910	519	0.	.0	3013.8	*	5	02451186	0.	.0	3013.8	*	7	10201853	0.	.0	3013.8
2	1915	520	0.	.0	3013.8	*	5	02501187	0.	.0	3013.8	*	7	10251854	0.	.0	3013.8
2	1920	521	0.	.0	3013.8	*	5	02551188	0.	.0	3013.8	*	7	10301855	0.	.0	3013.8
2	1925	522	0.	.0	3013.8	*	5	03001189	0.	.0	3013.8	*	7	10351856	0.	.0	3013.8
2	1930	523	0.	.0	3013.8	*	5	03051190	0.	.0	3013.8	*	7	10401857	0.	.0	3013.8
2	1935	524	0.	.0	3013.8	*	5	03101191	0.	.0	3013.8	*	7	10451858	0.	.0	3013.8
2	1940	525	0.	.0	3013.8	*	5	03151192	0.	.0	3013.8	*	7	10501859	0.	.0	3013.8
2	1945	526	0.	.0	3013.8	*	5	03201193	0.	.0	3013.8	*	7	10551860	0.	.0	3013.8
2	1950	527	0.	.0	3013.8	*	5	03251194	0.	.0	3013.8	*	7	11001861	0.	.0	3013.8
2	1955	528	0.	.0	3013.8	*	5	03301195	0.	.0	3013.8	*	7	11051862	0.	.0	3013.8
2	2000	529	0.	.0	3013.8	*	5	03351196	0.	.0	3013.8	*	7	11101863	0.	.0	3013.8
2	2005	530	0.	.0	3013.8	*	5	03401197	0.	.0	3013.8	*	7	11151864	0.	.0	3013.8
2	2010	531	0.	.0	3013.8	*	5	03451198	0.	.0	3013.8	*	7	11201865	0.	.0	3013.8
2	2015	532	0.	.0	3013.8	*	5	03501199	0.	.0	3013.8	*	7	11251866	0.	.0	3013.8
2	2020	533	0.	.0	3013.8	*	5	03551200	0.	.0	3013.8	*	7	11301867	0.	.0	3013.8
2	2025	534	0.	.0	3013.8	*	5	04001201	0.	.0	3013.8	*	7	11351868	0.	.0	3013.8
2	2030	535	0.	.0	3013.8	*	5	04051202	0.	.0	3013.8	*	7	11401869	0.	.0	3013.8
2	2035	536	0.	.0	3013.8	*	5	04101203	0.	.0	3013.8	*	7	11451870	0.	.0	3013.8
2	2040	537	0.	.0	3013.8	*	5	04151204	0.	.0	3013.8	*	7	11501871	0.	.0	3013.8
2	2045	538	0.	.0	3013.8	*	5	04201205	0.	.0	3013.8	*	7	11551872	0.	.0	3013.8
2	2050	539	0.	.0	3013.8	*	5	04251206	0.	.0	3013.8	*	7	12001873	0.	.0	3013.8
2	2055	540	0.	.0	3013.8	*	5	04301207	0.	.0	3013.8	*	7	12051874	0.	.0	3013.8
2	2100	541	0.	.0	3013.8	*	5	04351208	0.	.0	3013.8	*	7	12101875	0.	.0	3013.8
2	2105	542	0.	.0	3013.8	*	5	04401209	0.	.0	3013.8	*	7	12151876	0.	.0	3013.8
2	2110	543	0.	.0	3013.8	*	5	04451210	0.	.0	3013.8	*	7	12201877	0.	.0	3013.8
2	2115	544	0.	.0	3013.8	*	5	04501211	0.	.0	3013.8	*	7	12251878	0.	.0	3013.8
2	2120	545	0.	.0	3013.8	*	5	04551212	0.	.0	3013.8	*	7	12301879	0.	.0	3013.8
2	2125	546	0.	.0	3013.8	*	5	05001213	0.	.0	3013.8	*	7	12351880	0.	.0	3013.8
2	2130	547	0.	.0	3013.8	*	5	05051214	0.	.0	3013.8	*	7	12401881	0.	.0	3013.8
2	2135	548	0.	.0	3013.8	*	5	05101215	0.	.0	3013.8	*	7	12451882	0.	.0	3013.8
2	2140	549	0.	.0	3013.8	*	5	05151216	0.	.0	3013.8	*	7	12501883	0.	.0	3013.8
2	2145	550	0.	.0	3013.8	*	5	05201217	0.	.0	3013.8	*	7	12551884	0.	.0	3013.8
2	2150	551	0.	.0	3013.8	*	5	05251218	0.	.0	3013.8	*	7	13001885	0.	.0	3013.8
2	2155	552	0.	.0	3013.8	*	5	05301219	0.	.0	3013.8	*	7	13051886	0.	.0	3013.8
2	2200	553	0.	.0	3013.8	*	5	05351220	0.	.0	3013.8	*	7	13101887	0.	.0	3013.8
2	2205	554	0.	.0	3013.8	*	5	05401221	0.	.0	3013.8	*	7	13151888	0.	.0	3013.8
2	2210	555	0.	.0	3013.8	*	5	05451222	0.	.0	3013.8	*	7	13201889	0.	.0	3013.8
2	2215	556	0.	.0	3013.8	*	5	05501223	0.	.0	3013.8	*	7	13251890	0.	.0	3013.8
2	2220	557	0.	.0	3013.8	*	5	05551224	0.	.0	3013.8	*	7	13301891	0.	.0	3013.8
2	2225	558	0.	.0	3013.8	*	5	06001225	0.	.0	3013.8	*	7	13351892	0.	.0	3013.8
2	2230	559	0.	.0	3013.8	*	5	06051226	0.	.0	3013.8	*	7	13401893	0.	.0	3013.8
2	2235	560	0.	.0	3013.8	*	5	06101227	0.	.0	3013.8	*	7	13451894	0.	.0	3013.8
2	2240	561	0.	.0	3013.8	*	5	06151228	0.	.0	3013.8	*	7	13501895	0.	.0	3013.8
2	2245	562	0.	.0	3013.8	*	5	06201229	0.	.0	3013.8	*	7	13551896	0.	.0	3013.8
2	2250	563	0.	.0	3013.8	*	5	06251230	0.	.0	3013.8	*	7	14001897	0.	.0	3013.8
2	2255	564	0.	.0	3013.8	*	5	06301231	0.	.0	3013.8	*	7	14051898	0.	.0	3013.8
2	2300	565	0.	.0	3013.8	*	5	06351232	0.	.0	3013.8	*	7	14101899	0.	.0	3013.8
2	2305	566	0.	.0	3013.8	*	5	06401233	0.	.0	3013.8	*	7	14151900	0.	.0	3013.8
2	2310	567	0.	.0	3013.8	*	5	06451234	0.	.0	3013.8	*	7	14201901	0.	.0	3013.8
2	2315	568	0.	.0	3013.8	*	5	06501235	0.	.0	3013.8	*	7	14251902	0.	.0	3013.8
2	2320	569	0.	.0	3013.8	*	5	06551236	0.	.0	3013.8	*	7	14301903	0.	.0	3013.8
2	2325	570	0.	.0	3013.8	*	5	07001237	0.	.0	3013.8	*	7	14351904	0.	.0	3013.8
2	2330	571	0.	.0	3013.8	*	5	07051238	0.	.0	3013.8	*	7	14401905	0.	.0	3013.8
2	2335	572	0.	.0	3013.8	*	5	07101239	0.	.0	3013.8	*	7	14451906	0.	.0	3013.8
2	2340	573	0.	.0	3013.8	*	5	07151240	0.	.0	3013.8	*	7	14501907	0.	.0	3013.8
2	2345	574	0.	.0	3013.8	*	5	07201241	0.	.0	3013.8	*	7	14551908	0.	.0	3013.8
2	2350	575	0.	.0	3013.8	*	5	07251242	0.	.0	3013.8	*	7	15001909	0.	.0	3013.8
2	2355	576	0.	.0	3013.8	*	5	07301243	0.	.0	3013.8	*	7	15051910	0.	.0	3013.8
3	0000	577	0.	.0	3013.8	*	5	07351244	0.	.0	3013.8	*	7	15101911	0.	.0	3013.8
3	0005	578	0.	.0	3013.8	*	5	07401245	0.	.0	3013.8	*	7	15151912	0.	.0	3013.8
3	0010	579	0.	.0	3013.8	*	5	07451246	0.	.0	3013.8	*	7	15201913	0.	.0	3013.8
3	0015	580	0.	.0	3013.8	*	5	07501247	0.	.0	3013.8	*	7	15251914	0.	.0	3013.8
3	0020	581	0.	.0	3013.8	*	5	07551248	0.	.0	3013.8	*	7	15301915	0.	.0	3013.8
3	0025	582	0.	.0	3013.8	*	5	08001249	0.	.0	3013.8	*	7	15351916	0.	.0	3013.8
3	0030	583	0.	.0	3013.8	*	5	08051250	0.	.0	3013.8	*	7	15401917	0.	.0	3013.8
3	0035	584	0.	.0	3013.8	*	5	08101251	0.	.0	3013.8	*	7	15451918	0.	.0	3013.8
3	0040	585	0.	.0	3013.8	*	5	08151252	0.	.0	3013.8	*	7	15501919	0.	.0	3013.8
3	0045	586	0.	.0	3013.8	*	5	08201253	0.	.0	3013.8	*	7	15551920	0.	.0	3013.8
3	0050	587	0.	.0	3013.8	*	5	08251254	0.	.0	3013.8	*	7	16001921	0.	.0	3013.8
3	0055	588	0.	.0	3013.8	*	5	08301255	0.	.0	3013.8	*	7	16051922	0.	.0	3013.8
3	0100	589	0.	.0	3013.8	*	5	08351256	0.	.0	3013.8	*	7	16101923	0.	.0	3013.8
3	0105	590	0.	.0	3013.8	*	5	08401257	0.	.0	3013.8	*	7	16151924	0.	.0	3013.8
3	0110	591	0.	.0	3013.8	*	5	08451258	0.	.0	3013.8	*	7	16201925	0.	.0	3013.8
3	0115	592	0.	.0	3013.8	*	5	08501259	0.	.0	3013.8	*	7	16251926	0.	.0	3013.8
3	0120	593	0.	.0	3013.8	*	5	08551260	0.	.0	3013.8	*	7	16301927	0.	.0	3013.8
3	0125	594	0.	.0	3013.8	*	5	09001261	0.	.0	3013.8	*	7	16351928	0.	.0	3013.8

3	0130	595	0.	.0	3013.8 *	5	09051262	0.	.0	3013.8 *	7	16401929	0.	.0	3013.8
3	0135	596	0.	.0	3013.8 *	5	09101263	0.	.0	3013.8 *	7	16451930	0.	.0	3013.8
3	0140	597	0.	.0	3013.8 *	5	09151264	0.	.0	3013.8 *	7	16501931	0.	.0	3013.8
3	0145	598	0.	.0	3013.8 *	5	09201265	0.	.0	3013.8 *	7	16551932	0.	.0	3013.8
3	0150	599	0.	.0	3013.8 *	5	09251266	0.	.0	3013.8 *	7	17001933	0.	.0	3013.8
3	0155	600	0.	.0	3013.8 *	5	09301267	0.	.0	3013.8 *	7	17051934	0.	.0	3013.8
3	0200	601	0.	.0	3013.8 *	5	09351268	0.	.0	3013.8 *	7	17101935	0.	.0	3013.8
3	0205	602	0.	.0	3013.8 *	5	09401269	0.	.0	3013.8 *	7	17151936	0.	.0	3013.8
3	0210	603	0.	.0	3013.8 *	5	09451270	0.	.0	3013.8 *	7	17201937	0.	.0	3013.8
3	0215	604	0.	.0	3013.8 *	5	09501271	0.	.0	3013.8 *	7	17251938	0.	.0	3013.8
3	0220	605	0.	.0	3013.8 *	5	09551272	0.	.0	3013.8 *	7	17301939	0.	.0	3013.8
3	0225	606	0.	.0	3013.8 *	5	10001273	0.	.0	3013.8 *	7	17351940	0.	.0	3013.8
3	0230	607	0.	.0	3013.8 *	5	10051274	0.	.0	3013.8 *	7	17401941	0.	.0	3013.8
3	0235	608	0.	.0	3013.8 *	5	10101275	0.	.0	3013.8 *	7	17451942	0.	.0	3013.8
3	0240	609	0.	.0	3013.8 *	5	10151276	0.	.0	3013.8 *	7	17501943	0.	.0	3013.8
3	0245	610	0.	.0	3013.8 *	5	10201277	0.	.0	3013.8 *	7	17551944	0.	.0	3013.8
3	0250	611	0.	.0	3013.8 *	5	10251278	0.	.0	3013.8 *	7	18001945	0.	.0	3013.8
3	0255	612	0.	.0	3013.8 *	5	10301279	0.	.0	3013.8 *	7	18051946	0.	.0	3013.8
3	0300	613	0.	.0	3013.8 *	5	10351280	0.	.0	3013.8 *	7	18101947	0.	.0	3013.8
3	0305	614	0.	.0	3013.8 *	5	10401281	0.	.0	3013.8 *	7	18151948	0.	.0	3013.8
3	0310	615	0.	.0	3013.8 *	5	10451282	0.	.0	3013.8 *	7	18201949	0.	.0	3013.8
3	0315	616	0.	.0	3013.8 *	5	10501283	0.	.0	3013.8 *	7	18251950	0.	.0	3013.8
3	0320	617	0.	.0	3013.8 *	5	10551284	0.	.0	3013.8 *	7	18301951	0.	.0	3013.8
3	0325	618	0.	.0	3013.8 *	5	11001285	0.	.0	3013.8 *	7	18351952	0.	.0	3013.8
3	0330	619	0.	.0	3013.8 *	5	11051286	0.	.0	3013.8 *	7	18401953	0.	.0	3013.8
3	0335	620	0.	.0	3013.8 *	5	11101287	0.	.0	3013.8 *	7	18451954	0.	.0	3013.8
3	0340	621	0.	.0	3013.8 *	5	11151288	0.	.0	3013.8 *	7	18501955	0.	.0	3013.8
3	0345	622	0.	.0	3013.8 *	5	11201289	0.	.0	3013.8 *	7	18551956	0.	.0	3013.8
3	0350	623	0.	.0	3013.8 *	5	11251290	0.	.0	3013.8 *	7	19001957	0.	.0	3013.8
3	0355	624	0.	.0	3013.8 *	5	11301291	0.	.0	3013.8 *	7	19051958	0.	.0	3013.8
3	0400	625	0.	.0	3013.8 *	5	11351292	0.	.0	3013.8 *	7	19101959	0.	.0	3013.8
3	0405	626	0.	.0	3013.8 *	5	11401293	0.	.0	3013.8 *	7	19151960	0.	.0	3013.8
3	0410	627	0.	.0	3013.8 *	5	11451294	0.	.0	3013.8 *	7	19201961	0.	.0	3013.8
3	0415	628	0.	.0	3013.8 *	5	11501295	0.	.0	3013.8 *	7	19251962	0.	.0	3013.8
3	0420	629	0.	.0	3013.8 *	5	11551296	0.	.0	3013.8 *	7	19301963	0.	.0	3013.8
3	0425	630	0.	.0	3013.8 *	5	12001297	0.	.0	3013.8 *	7	19351964	0.	.0	3013.8
3	0430	631	0.	.0	3013.8 *	5	12051298	0.	.0	3013.8 *	7	19401965	0.	.0	3013.8
3	0435	632	0.	.0	3013.8 *	5	12101299	0.	.0	3013.8 *	7	19451966	0.	.0	3013.8
3	0440	633	0.	.0	3013.8 *	5	12151300	0.	.0	3013.8 *	7	19501967	0.	.0	3013.8
3	0445	634	0.	.0	3013.8 *	5	12201301	0.	.0	3013.8 *	7	19551968	0.	.0	3013.8
3	0450	635	0.	.0	3013.8 *	5	12251302	0.	.0	3013.8 *	7	20001969	0.	.0	3013.8
3	0455	636	0.	.0	3013.8 *	5	12301303	0.	.0	3013.8 *	7	20051970	0.	.0	3013.8
3	0500	637	0.	.0	3013.8 *	5	12351304	0.	.0	3013.8 *	7	20101971	0.	.0	3013.8
3	0505	638	0.	.0	3013.8 *	5	12401305	0.	.0	3013.8 *	7	20151972	0.	.0	3013.8
3	0510	639	0.	.0	3013.8 *	5	12451306	0.	.0	3013.8 *	7	20201973	0.	.0	3013.8
3	0515	640	0.	.0	3013.8 *	5	12501307	0.	.0	3013.8 *	7	20251974	0.	.0	3013.8
3	0520	641	0.	.0	3013.8 *	5	12551308	0.	.0	3013.8 *	7	20301975	0.	.0	3013.8
3	0525	642	0.	.0	3013.8 *	5	13001309	0.	.0	3013.8 *	7	20351976	0.	.0	3013.8
3	0530	643	0.	.0	3013.8 *	5	13051310	0.	.0	3013.8 *	7	20401977	0.	.0	3013.8
3	0535	644	0.	.0	3013.8 *	5	13101311	0.	.0	3013.8 *	7	20451978	0.	.0	3013.8
3	0540	645	0.	.0	3013.8 *	5	13151312	0.	.0	3013.8 *	7	20501979	0.	.0	3013.8
3	0545	646	0.	.0	3013.8 *	5	13201313	0.	.0	3013.8 *	7	20551980	0.	.0	3013.8
3	0550	647	0.	.0	3013.8 *	5	13251314	0.	.0	3013.8 *	7	21001981	0.	.0	3013.8
3	0555	648	0.	.0	3013.8 *	5	13301315	0.	.0	3013.8 *	7	21051982	0.	.0	3013.8
3	0600	649	0.	.0	3013.8 *	5	13351316	0.	.0	3013.8 *	7	21101983	0.	.0	3013.8
3	0605	650	0.	.0	3013.8 *	5	13401317	0.	.0	3013.8 *	7	21151984	0.	.0	3013.8
3	0610	651	0.	.0	3013.8 *	5	13451318	0.	.0	3013.8 *	7	21201985	0.	.0	3013.8
3	0615	652	0.	.0	3013.8 *	5	13501319	0.	.0	3013.8 *	7	21251986	0.	.0	3013.8
3	0620	653	0.	.0	3013.8 *	5	13551320	0.	.0	3013.8 *	7	21301987	0.	.0	3013.8
3	0625	654	0.	.0	3013.8 *	5	14001321	0.	.0	3013.8 *	7	21351988	0.	.0	3013.8
3	0630	655	0.	.0	3013.8 *	5	14051322	0.	.0	3013.8 *	7	21401989	0.	.0	3013.8
3	0635	656	0.	.0	3013.8 *	5	14101323	0.	.0	3013.8 *	7	21451990	0.	.0	3013.8
3	0640	657	0.	.0	3013.8 *	5	14151324	0.	.0	3013.8 *	7	21501991	0.	.0	3013.8
3	0645	658	0.	.0	3013.8 *	5	14201325	0.	.0	3013.8 *	7	21551992	0.	.0	3013.8
3	0650	659	0.	.0	3013.8 *	5	14251326	0.	.0	3013.8 *	7	22001993	0.	.0	3013.8
3	0655	660	0.	.0	3013.8 *	5	14301327	0.	.0	3013.8 *	7	22051994	0.	.0	3013.8
3	0700	661	0.	.0	3013.8 *	5	14351328	0.	.0	3013.8 *	7	22101995	0.	.0	3013.8
3	0705	662	0.	.0	3013.8 *	5	14401329	0.	.0	3013.8 *	7	22151996	0.	.0	3013.8
3	0710	663	0.	.0	3013.8 *	5	14451330	0.	.0	3013.8 *	7	22201997	0.	.0	3013.8
3	0715	664	0.	.0	3013.8 *	5	14501331	0.	.0	3013.8 *	7	22251998	0.	.0	3013.8
3	0720	665	0.	.0	3013.8 *	5	14551332	0.	.0	3013.8 *	7	22301999	0.	.0	3013.8
3	0725	666	0.	.0	3013.8 *	5	15001333	0.	.0	3013.8 *	7	22352000	0.	.0	3013.8
3	0730	667	0.	.0	3013.8 *	5	15051334	0.	.0	3013.8 *					
					*					*					

****

PEAK FLOW	TIME		MAXIMUM AVERAGE FLOW			
			6-HR	24-HR	72-HR	166.58-HR
+ (CFS)	(HR)					
		(CFS)				
+ 58.	5.33		55.	16.	5.	2.
		(INCHES)	.577	.666	.666	.666
		(AC-FT)	27.	31.	31.	31.

PEAK STORAGE	TIME	MAXIMUM AVERAGE STORAGE			
		6-HR	24-HR	72-HR	166.58-HR
+ (AC-FT)	(HR)				
18.	5.33	11.	3.	1.	0.

PEAK STAGE	TIME	MAXIMUM AVERAGE STAGE			
		6-HR	24-HR	72-HR	166.58-HR
+ (FEET)	(HR)				
3028.83	5.33	3027.62	3017.75	3015.09	3014.40

CUMULATIVE AREA = .88 SQ MI

****

HYDROGRAPH AT STATION RDB1
PLAN 1, RATIO = .98

****

DA	MON	HRMN	ORD	OUTFLOW	STORAGE	STAGE	DA	MON	HRMN	ORD	OUTFLOW	STORAGE	STAGE	DA	MON	HRMN	ORD	OUTFLOW	STORAGE	STAGE
1		0000	1	50.	.0	3025.5	3		0735	668	0.	.1	3019.2	5		15101335		0.	.1	3019.2
1		0005	2	0.	.0	3013.8	3		0740	669	0.	.1	3019.2	5		15151336		0.	.1	3019.2
1		0010	3	0.	.0	3013.8	3		0745	670	0.	.1	3019.2	5		15201337		0.	.1	3019.2
1		0015	4	0.	.0	3013.8	3		0750	671	0.	.1	3019.2	5		15251338		0.	.1	3019.2
1		0020	5	0.	.0	3013.9	3		0755	672	0.	.1	3019.2	5		15301339		0.	.1	3019.2
1		0025	6	1.	.0	3014.1	3		0800	673	0.	.1	3019.2	5		15351340		0.	.1	3019.2
1		0030	7	2.	.0	3014.3	3		0805	674	0.	.1	3019.2	5		15401341		0.	.1	3019.2
1		0035	8	2.	.0	3014.3	3		0810	675	0.	.1	3019.2	5		15451342		0.	.1	3019.2
1		0040	9	1.	.0	3014.1	3		0815	676	0.	.1	3019.2	5		15501343		0.	.1	3019.2
1		0045	10	1.	.0	3013.9	3		0820	677	0.	.1	3019.2	5		15551344		0.	.1	3019.2
1		0050	11	0.	.0	3013.9	3		0825	678	0.	.1	3019.2	5		16001345		0.	.1	3019.2
1		0055	12	0.	.0	3013.8	3		0830	679	0.	.1	3019.2	5		16051346		0.	.1	3019.2
1		0100	13	0.	.0	3013.8	3		0835	680	0.	.1	3019.2	5		16101347		0.	.1	3019.2
1		0105	14	0.	.0	3013.9	3		0840	681	0.	.1	3019.2	5		16151348		0.	.1	3019.2
1		0110	15	1.	.0	3014.0	3		0845	682	0.	.1	3019.2	5		16201349		0.	.1	3019.2
1		0115	16	1.	.0	3014.0	3		0850	683	0.	.1	3019.2	5		16251350		0.	.1	3019.2
1		0120	17	1.	.0	3014.0	3		0855	684	0.	.1	3019.2	5		16301351		0.	.1	3019.2
1		0125	18	2.	.0	3014.2	3		0900	685	0.	.1	3019.2	5		16351352		0.	.1	3019.2
1		0130	19	3.	.0	3014.5	3		0905	686	0.	.1	3019.2	5		16401353		0.	.1	3019.2
1		0135	20	3.	.0	3014.6	3		0910	687	0.	.1	3019.2	5		16451354		0.	.1	3019.2
1		0140	21	3.	.0	3014.5	3		0915	688	0.	.1	3019.2	5		16501355		0.	.1	3019.2
1		0145	22	3.	.0	3014.5	3		0920	689	0.	.1	3019.2	5		16551356		0.	.1	3019.2
1		0150	23	2.	.0	3014.3	3		0925	690	0.	.1	3019.2	5		17001357		0.	.1	3019.2
1		0155	24	1.	.0	3014.1	3		0930	691	0.	.1	3019.2	5		17051358		0.	.1	3019.2
1		0200	25	1.	.0	3014.0	3		0935	692	0.	.1	3019.2	5		17101359		0.	.1	3019.2
1		0205	26	1.	.0	3014.0	3		0940	693	0.	.1	3019.2	5		17151360		0.	.1	3019.2
1		0210	27	2.	.0	3014.3	3		0945	694	0.	.1	3019.2	5		17201361		0.	.1	3019.2
1		0215	28	4.	.0	3014.8	3		0950	695	0.	.1	3019.2	5		17251362		0.	.1	3019.2
1		0220	29	7.	.0	3015.3	3		0955	696	0.	.1	3019.2	5		17301363		0.	.1	3019.2
1		0225	30	7.	.0	3015.5	3		1000	697	0.	.1	3019.2	5		17351364		0.	.1	3019.2
1		0230	31	7.	.0	3015.4	3		1005	698	0.	.1	3019.2	5		17401365		0.	.1	3019.2
1		0235	32	7.	.0	3015.4	3		1010	699	0.	.1	3019.2	5		17451366		0.	.1	3019.2
1		0240	33	9.	.0	3015.9	3		1015	700	0.	.1	3019.2	5		17501367		0.	.1	3019.2
1		0245	34	11.	.0	3016.4	3		1020	701	0.	.1	3019.2	5		17551368		0.	.1	3019.2
1		0250	35	11.	.0	3016.4	3		1025	702	0.	.1	3019.2	5		18001369		0.	.1	3019.2
1		0255	36	10.	.0	3016.1	3		1030	703	0.	.1	3019.2	5		18051370		0.	.1	3019.2
1		0300	37	11.	.0	3016.4	3		1035	704	0.	.1	3019.2	5		18101371		0.	.1	3019.2
1		0305	38	18.	.0	3017.8	3		1040	705	0.	.1	3019.2	5		18151372		0.	.1	3019.2
1		0310	39	29.	.0	3019.5	3		1045	706	0.	.1	3019.2	5		18201373		0.	.1	3019.2
1		0315	40	49.	.0	3025.1	3		1050	707	0.	.1	3019.2	5		18251374		0.	.1	3019.2
1		0320	41	50.	.1	3025.5	3		1055	708	0.	.1	3019.2	5		18301375		0.	.1	3019.2
1		0325	42	50.	.6	3025.6	3		1100	709	0.	.1	3019.2	5		18351376		0.	.1	3019.2
1		0330	43	50.	1.5	3025.8	3		1105	710	0.	.1	3019.2	5		18401377		0.	.1	3019.2
1		0335	44	51.	2.9	3026.1	3		1110	711	0.	.1	3019.2	5		18451378		0.	.1	3019.2
1		0340	45	52.	4.5	3026.4	3		1115	712	0.	.1	3019.2	5		18501379		0.	.1	3019.2
1		0345	46	53.	6.2	3026.7	3		1120	713	0.	.1	3019.2	5		18551380		0.	.1	3019.2
1		0350	47	53.	7.9	3027.0	3		1125	714	0.	.1	3019.2	5		19001381		0.	.1	3019.2
1		0355	48	54.	9.4	3027.3	3		1130	715	0.	.1	3019.2	5		19051382		0.	.1	3019.2
1		0400	49	55.	10.8	3027.5	3		1135	716	0.	.1	3019.2	5		19101383		0.	.1	3019.2
1		0405	50	55.	11.9	3027.7	3		1140	717	0.	.1	3019.2	5		19151384		0.	.1	3019.2
1		0410	51	55.	12.8	3027.9	3		1145	718	0.	.1	3019.2	5		19201385		0.	.1	3019.2
1		0415	52	56.	13.5	3028.0	3		1150	719	0.	.1	3019.2	5		19251386		0.	.1	3019.2
1		0420	53	56.	14.0	3028.1	3		1155	720	0.	.1	3019.2	5		19301387		0.	.1	3019.2
1		0425	54	56.	14.3	3028.2	3		1200	721	0.	.1	3019.2	5		19351388		0.	.1	3019.2
1		0430	55	56.	14.7	3028.2	3		1205	722	0.	.1	3019.2	5		19401389		0.	.1	3019.2
1		0435	56	56.	15.0	3028.3	3		1210	723	0.	.1	3019.2	5		19451390		0.	.1	3019.2
1		0440	57	57.	15.3	3028.3	3		1215	724	0.	.1	3019.2	5		19501391		0.	.1	3019.2
1		0445	58	57.	15.6	3028.4	3		1220	725	0.	.1	3019.2	5		19551392		0.	.1	3019.2
1		0450	59	57.	15.9	3028.4	3		1225	726	0.	.1	3019.2	5		20001393		0.	.1	3019.2
1		0455	60	57.	16.3	3028.5	3		1230	727	0.	.1	3019.2	5		20051394		0.	.1	3019.2
1		0500	61	57.	16.6	3028.6	3		1235	728	0.	.1	3019.2	5		20101395		0.	.1	3019.2
1		0505	62	57.	16.9	3028.6	3		1240	729	0.	.1	3019.2	5		20151396		0.	.1	3019.2
1		0510	63	57.	17.1	3028.6	3		1245	730	0.	.1	3019.2	5		20201397		0.	.1	3019.2
1		0515	64	57.	17.2	3028.7	3		1250	731	0.	.1	3019.2	5		20251398		0.	.1	3019.2
1		0520	65	57.	17.2	3028.7	3		1255	732	0.	.1	3019.2	5		20301399		0.	.1	3019.2
1		0525	66	57.	17.2	3028.7	3		1300	733	0.	.1	3019.2	5		20351400		0.	.1	3019.2
1		0530	67	57.	17.1	3028.6	3		1305	734	0.	.1	3019.2	5		20401401		0.	.1	3019.2
1		0535	68	57.	16.9	3028.6	3		1310	735	0.	.1	3019.2	5		20451402		0.	.1	3019.2
1		0540	69	57.	16.7	3028.6	3		1315	736	0.	.1	3019.2	5		20501403		0.	.1	3019.2
1		0545	70	57.	16.5	3028.5	3		1320	737	0.	.1	3019.2	5		20551404		0.	.1	3019.2
1		0550	71	57.	16.2	3028.5	3		1325	738	0.	.1	3019.2	5		21001405		0.	.1	3019.2
1		0555	72	57.	15.9	3028.4	3		1330	739	0.	.1	3019.2	5		21051406		0.	.1	3019.2

1	0600	73	57.	15.6	3028.4	*	3	1335	740	0.	.1	3019.2	*	5	21101407	0.	.1	3019.2
1	0605	74	57.	15.3	3028.3	*	3	1340	741	0.	.1	3019.2	*	5	21151408	0.	.1	3019.2
1	0610	75	56.	15.0	3028.3	*	3	1345	742	0.	.1	3019.2	*	5	21201409	0.	.1	3019.2
1	0615	76	56.	14.7	3028.2	*	3	1350	743	0.	.1	3019.2	*	5	21251410	0.	.1	3019.2
1	0620	77	56.	14.3	3028.2	*	3	1355	744	0.	.1	3019.2	*	5	21301411	0.	.1	3019.2
1	0625	78	56.	14.0	3028.1	*	3	1400	745	0.	.1	3019.2	*	5	21351412	0.	.1	3019.2
1	0630	79	56.	13.6	3028.1	*	3	1405	746	0.	.1	3019.2	*	5	21401413	0.	.1	3019.2
1	0635	80	56.	13.3	3028.0	*	3	1410	747	0.	.1	3019.2	*	5	21451414	0.	.1	3019.2
1	0640	81	56.	12.9	3027.9	*	3	1415	748	0.	.1	3019.2	*	5	21501415	0.	.1	3019.2
1	0645	82	55.	12.5	3027.9	*	3	1420	749	0.	.1	3019.2	*	5	21551416	0.	.1	3019.2
1	0650	83	55.	12.2	3027.8	*	3	1425	750	0.	.1	3019.2	*	5	22001417	0.	.1	3019.2
1	0655	84	55.	11.8	3027.7	*	3	1430	751	0.	.1	3019.2	*	5	22051418	0.	.1	3019.2
1	0700	85	55.	11.4	3027.7	*	3	1435	752	0.	.1	3019.2	*	5	22101419	0.	.1	3019.2
1	0705	86	55.	11.0	3027.6	*	3	1440	753	0.	.1	3019.2	*	5	22151420	0.	.1	3019.2
1	0710	87	55.	10.7	3027.5	*	3	1445	754	0.	.1	3019.2	*	5	22201421	0.	.1	3019.2
1	0715	88	54.	10.3	3027.5	*	3	1450	755	0.	.1	3019.2	*	5	22251422	0.	.1	3019.2
1	0720	89	54.	9.9	3027.4	*	3	1455	756	0.	.1	3019.2	*	5	22301423	0.	.1	3019.2
1	0725	90	54.	9.5	3027.3	*	3	1500	757	0.	.1	3019.2	*	5	22351424	0.	.1	3019.2
1	0730	91	54.	9.2	3027.3	*	3	1505	758	0.	.1	3019.2	*	5	22401425	0.	.1	3019.2
1	0735	92	54.	8.8	3027.2	*	3	1510	759	0.	.1	3019.2	*	5	22451426	0.	.1	3019.2
1	0740	93	54.	8.4	3027.1	*	3	1515	760	0.	.1	3019.2	*	5	22501427	0.	.1	3019.2
1	0745	94	53.	8.1	3027.1	*	3	1520	761	0.	.1	3019.2	*	5	22551428	0.	.1	3019.2
1	0750	95	53.	7.7	3027.0	*	3	1525	762	0.	.1	3019.2	*	5	23001429	0.	.1	3019.2
1	0755	96	53.	7.3	3026.9	*	3	1530	763	0.	.1	3019.2	*	5	23051430	0.	.1	3019.2
1	0800	97	53.	7.0	3026.9	*	3	1535	764	0.	.1	3019.2	*	5	23101431	0.	.1	3019.2
1	0805	98	53.	6.6	3026.8	*	3	1540	765	0.	.1	3019.2	*	5	23151432	0.	.1	3019.2
1	0810	99	53.	6.2	3026.7	*	3	1545	766	0.	.1	3019.2	*	5	23201433	0.	.1	3019.2
1	0815	100	52.	5.9	3026.7	*	3	1550	767	0.	.1	3019.2	*	5	23251434	0.	.1	3019.2
1	0820	101	52.	5.5	3026.6	*	3	1555	768	0.	.1	3019.2	*	5	23301435	0.	.1	3019.2
1	0825	102	52.	5.2	3026.5	*	3	1600	769	0.	.1	3019.2	*	5	23351436	0.	.1	3019.2
1	0830	103	52.	4.8	3026.4	*	3	1605	770	0.	.1	3019.2	*	5	23401437	0.	.1	3019.2
1	0835	104	52.	4.4	3026.4	*	3	1610	771	0.	.1	3019.2	*	5	23451438	0.	.1	3019.2
1	0840	105	51.	4.1	3026.3	*	3	1615	772	0.	.1	3019.2	*	5	23501439	0.	.1	3019.2
1	0845	106	51.	3.7	3026.2	*	3	1620	773	0.	.1	3019.2	*	5	23551440	0.	.1	3019.2
1	0850	107	51.	3.4	3026.2	*	3	1625	774	0.	.1	3019.2	*	6	00001441	0.	.1	3019.2
1	0855	108	51.	3.0	3026.1	*	3	1630	775	0.	.1	3019.2	*	6	00051442	0.	.1	3019.2
1	0900	109	51.	2.7	3026.0	*	3	1635	776	0.	.1	3019.2	*	6	00101443	0.	.1	3019.2
1	0905	110	51.	2.3	3026.0	*	3	1640	777	0.	.1	3019.2	*	6	00151444	0.	.1	3019.2
1	0910	111	50.	2.0	3025.9	*	3	1645	778	0.	.1	3019.2	*	6	00201445	0.	.1	3019.2
1	0915	112	50.	1.6	3025.8	*	3	1650	779	0.	.1	3019.2	*	6	00251446	0.	.1	3019.2
1	0920	113	50.	1.3	3025.8	*	3	1655	780	0.	.1	3019.2	*	6	00301447	0.	.1	3019.2
1	0925	114	50.	.9	3025.7	*	3	1700	781	0.	.1	3019.2	*	6	00351448	0.	.1	3019.2
1	0930	115	50.	.6	3025.6	*	3	1705	782	0.	.1	3019.2	*	6	00401449	0.	.1	3019.2
1	0935	116	50.	.3	3025.6	*	3	1710	783	0.	.1	3019.2	*	6	00451450	0.	.1	3019.2
1	0940	117	0.	.1	3019.2	*	3	1715	784	0.	.1	3019.2	*	6	00501451	0.	.1	3019.2
1	0945	118	0.	.1	3019.2	*	3	1720	785	0.	.1	3019.2	*	6	00551452	0.	.1	3019.2
1	0950	119	0.	.1	3019.2	*	3	1725	786	0.	.1	3019.2	*	6	01001453	0.	.1	3019.2
1	0955	120	0.	.1	3019.2	*	3	1730	787	0.	.1	3019.2	*	6	01051454	0.	.1	3019.2
1	1000	121	0.	.1	3019.2	*	3	1735	788	0.	.1	3019.2	*	6	01101455	0.	.1	3019.2
1	1005	122	0.	.1	3019.2	*	3	1740	789	0.	.1	3019.2	*	6	01151456	0.	.1	3019.2
1	1010	123	0.	.1	3019.2	*	3	1745	790	0.	.1	3019.2	*	6	01201457	0.	.1	3019.2
1	1015	124	0.	.1	3019.2	*	3	1750	791	0.	.1	3019.2	*	6	01251458	0.	.1	3019.2
1	1020	125	0.	.1	3019.2	*	3	1755	792	0.	.1	3019.2	*	6	01301459	0.	.1	3019.2
1	1025	126	0.	.1	3019.2	*	3	1800	793	0.	.1	3019.2	*	6	01351460	0.	.1	3019.2
1	1030	127	0.	.1	3019.2	*	3	1805	794	0.	.1	3019.2	*	6	01401461	0.	.1	3019.2
1	1035	128	0.	.1	3019.2	*	3	1810	795	0.	.1	3019.2	*	6	01451462	0.	.1	3019.2
1	1040	129	0.	.1	3019.2	*	3	1815	796	0.	.1	3019.2	*	6	01501463	0.	.1	3019.2
1	1045	130	0.	.1	3019.2	*	3	1820	797	0.	.1	3019.2	*	6	01551464	0.	.1	3019.2
1	1050	131	0.	.1	3019.2	*	3	1825	798	0.	.1	3019.2	*	6	02001465	0.	.1	3019.2
1	1055	132	0.	.1	3019.2	*	3	1830	799	0.	.1	3019.2	*	6	02051466	0.	.1	3019.2
1	1100	133	0.	.1	3019.2	*	3	1835	800	0.	.1	3019.2	*	6	02101467	0.	.1	3019.2
1	1105	134	0.	.1	3019.2	*	3	1840	801	0.	.1	3019.2	*	6	02151468	0.	.1	3019.2
1	1110	135	0.	.1	3019.2	*	3	1845	802	0.	.1	3019.2	*	6	02201469	0.	.1	3019.2
1	1115	136	0.	.1	3019.2	*	3	1850	803	0.	.1	3019.2	*	6	02251470	0.	.1	3019.2
1	1120	137	0.	.1	3019.2	*	3	1855	804	0.	.1	3019.2	*	6	02301471	0.	.1	3019.2
1	1125	138	0.	.1	3019.2	*	3	1900	805	0.	.1	3019.2	*	6	02351472	0.	.1	3019.2
1	1130	139	0.	.1	3019.2	*	3	1905	806	0.	.1	3019.2	*	6	02401473	0.	.1	3019.2
1	1135	140	0.	.1	3019.2	*	3	1910	807	0.	.1	3019.2	*	6	02451474	0.	.1	3019.2
1	1140	141	0.	.1	3019.2	*	3	1915	808	0.	.1	3019.2	*	6	02501475	0.	.1	3019.2
1	1145	142	0.	.1	3019.2	*	3	1920	809	0.	.1	3019.2	*	6	02551476	0.	.1	3019.2
1	1150	143	0.	.1	3019.2	*	3	1925	810	0.	.1	3019.2	*	6	03001477	0.	.1	3019.2
1	1155	144	0.	.1	3019.2	*	3	1930	811	0.	.1	3019.2	*	6	03051478	0.	.1	3019.2
1	1200	145	0.	.1	3019.2	*	3	1935	812	0.	.1	3019.2	*	6	03101479	0.	.1	3019.2
1	1205	146	0.	.1	3019.2	*	3	1940	813	0.	.1	3019.2	*	6	03151480	0.	.1	3019.2
1	1210	147	0.	.1	3019.2	*	3	1945	814	0.	.1	3019.2	*	6	03201481	0.	.1	3019.2
1	1215	148	0.	.1	3019.2	*	3	1950	815	0.	.1	3019.2	*	6	03251482	0.	.1	3019.2
1	1220	149	0.	.1	3019.2	*	3	1955	816	0.	.1	3019.2	*	6	03301483	0.	.1	3019.2
1	1225	150	0.	.1	3019.2	*	3	2000	817	0.	.1	3019.2	*	6	03351484	0.	.1	3019.2
1	1230	151	0.	.1	3019.2	*	3	2005	818	0.	.1	3019.2	*	6	03401485	0.	.1	3019.2
1	1235	152	0.	.1	3019.2	*	3	2010	819	0.	.1	3019.2	*	6	03451486	0.	.1	3019.2
1	1240	153	0.	.1	3019.2	*	3	2015	820	0.	.1	3019.2	*	6	03501487	0.	.1	3019.2
1	1245	154	0.	.1	3019.2	*	3	2020	821	0.	.1	3019.2	*	6	03551488	0.	.1	3019.2
1	1250	155	0.	.1	3019.2	*	3	2025	822	0.	.1	3019.2	*	6	04001489	0.	.1	3019.2
1	1255	156	0.	.1	3019.2	*	3	2030	823	0.	.1	3019.2	*	6	04051490	0.	.1	3019.2
1	1300	157	0.	.1	3019.2	*	3	2035	824	0.	.1	3019.2	*	6	04101491	0.	.1	3019.2
1	1305	158	0.	.1	3019.2	*	3	2040	825	0.	.1	3019.2	*	6	04151492	0.	.1	3019.2
1	1310	159	0.	.1	3019.2	*	3	2045	826	0.	.1	3019.2	*	6	04201493	0.	.1	3019.2
1	1315	160	0.	.1	3019.2	*	3	2050	827	0.	.1	3019.2	*	6	04251494	0.	.1	3019.2
1	1320	161	0.	.1	3019.2	*	3	2055	828	0.	.1	3019.2	*	6	04301495	0.	.1	3019.2

1	1325	162	0.	.1	3019.2	*	3	2100	829	0.	.1	3019.2	*	6	04351496	0.	.1	3019.2
1	1330	163	0.	.1	3019.2	*	3	2105	830	0.	.1	3019.2	*	6	04401497	0.	.1	3019.2
1	1335	164	0.	.1	3019.2	*	3	2110	831	0.	.1	3019.2	*	6	04451498	0.	.1	3019.2
1	1340	165	0.	.1	3019.2	*	3	2115	832	0.	.1	3019.2	*	6	04501499	0.	.1	3019.2
1	1345	166	0.	.1	3019.2	*	3	2120	833	0.	.1	3019.2	*	6	04551500	0.	.1	3019.2
1	1350	167	0.	.1	3019.2	*	3	2125	834	0.	.1	3019.2	*	6	05001501	0.	.1	3019.2
1	1355	168	0.	.1	3019.2	*	3	2130	835	0.	.1	3019.2	*	6	05051502	0.	.1	3019.2
1	1400	169	0.	.1	3019.2	*	3	2135	836	0.	.1	3019.2	*	6	05101503	0.	.1	3019.2
1	1405	170	0.	.1	3019.2	*	3	2140	837	0.	.1	3019.2	*	6	05151504	0.	.1	3019.2
1	1410	171	0.	.1	3019.2	*	3	2145	838	0.	.1	3019.2	*	6	05201505	0.	.1	3019.2
1	1415	172	0.	.1	3019.2	*	3	2150	839	0.	.1	3019.2	*	6	05251506	0.	.1	3019.2
1	1420	173	0.	.1	3019.2	*	3	2155	840	0.	.1	3019.2	*	6	05301507	0.	.1	3019.2
1	1425	174	0.	.1	3019.2	*	3	2200	841	0.	.1	3019.2	*	6	05351508	0.	.1	3019.2
1	1430	175	0.	.1	3019.2	*	3	2205	842	0.	.1	3019.2	*	6	05401509	0.	.1	3019.2
1	1435	176	0.	.1	3019.2	*	3	2210	843	0.	.1	3019.2	*	6	05451510	0.	.1	3019.2
1	1440	177	0.	.1	3019.2	*	3	2215	844	0.	.1	3019.2	*	6	05501511	0.	.1	3019.2
1	1445	178	0.	.1	3019.2	*	3	2220	845	0.	.1	3019.2	*	6	05551512	0.	.1	3019.2
1	1450	179	0.	.1	3019.2	*	3	2225	846	0.	.1	3019.2	*	6	06001513	0.	.1	3019.2
1	1455	180	0.	.1	3019.2	*	3	2230	847	0.	.1	3019.2	*	6	06051514	0.	.1	3019.2
1	1500	181	0.	.1	3019.2	*	3	2235	848	0.	.1	3019.2	*	6	06101515	0.	.1	3019.2
1	1505	182	0.	.1	3019.2	*	3	2240	849	0.	.1	3019.2	*	6	06151516	0.	.1	3019.2
1	1510	183	0.	.1	3019.2	*	3	2245	850	0.	.1	3019.2	*	6	06201517	0.	.1	3019.2
1	1515	184	0.	.1	3019.2	*	3	2250	851	0.	.1	3019.2	*	6	06251518	0.	.1	3019.2
1	1520	185	0.	.1	3019.2	*	3	2255	852	0.	.1	3019.2	*	6	06301519	0.	.1	3019.2
1	1525	186	0.	.1	3019.2	*	3	2300	853	0.	.1	3019.2	*	6	06351520	0.	.1	3019.2
1	1530	187	0.	.1	3019.2	*	3	2305	854	0.	.1	3019.2	*	6	06401521	0.	.1	3019.2
1	1535	188	0.	.1	3019.2	*	3	2310	855	0.	.1	3019.2	*	6	06451522	0.	.1	3019.2
1	1540	189	0.	.1	3019.2	*	3	2315	856	0.	.1	3019.2	*	6	06501523	0.	.1	3019.2
1	1545	190	0.	.1	3019.2	*	3	2320	857	0.	.1	3019.2	*	6	06551524	0.	.1	3019.2
1	1550	191	0.	.1	3019.2	*	3	2325	858	0.	.1	3019.2	*	6	07001525	0.	.1	3019.2
1	1555	192	0.	.1	3019.2	*	3	2330	859	0.	.1	3019.2	*	6	07051526	0.	.1	3019.2
1	1600	193	0.	.1	3019.2	*	3	2335	860	0.	.1	3019.2	*	6	07101527	0.	.1	3019.2
1	1605	194	0.	.1	3019.2	*	3	2340	861	0.	.1	3019.2	*	6	07151528	0.	.1	3019.2
1	1610	195	0.	.1	3019.2	*	3	2345	862	0.	.1	3019.2	*	6	07201529	0.	.1	3019.2
1	1615	196	0.	.1	3019.2	*	3	2350	863	0.	.1	3019.2	*	6	07251530	0.	.1	3019.2
1	1620	197	0.	.1	3019.2	*	3	2355	864	0.	.1	3019.2	*	6	07301531	0.	.1	3019.2
1	1625	198	0.	.1	3019.2	*	4	0000	865	0.	.1	3019.2	*	6	07351532	0.	.1	3019.2
1	1630	199	0.	.1	3019.2	*	4	0005	866	0.	.1	3019.2	*	6	07401533	0.	.1	3019.2
1	1635	200	0.	.1	3019.2	*	4	0010	867	0.	.1	3019.2	*	6	07451534	0.	.1	3019.2
1	1640	201	0.	.1	3019.2	*	4	0015	868	0.	.1	3019.2	*	6	07501535	0.	.1	3019.2
1	1645	202	0.	.1	3019.2	*	4	0020	869	0.	.1	3019.2	*	6	07551536	0.	.1	3019.2
1	1650	203	0.	.1	3019.2	*	4	0025	870	0.	.1	3019.2	*	6	08001537	0.	.1	3019.2
1	1655	204	0.	.1	3019.2	*	4	0030	871	0.	.1	3019.2	*	6	08051538	0.	.1	3019.2
1	1700	205	0.	.1	3019.2	*	4	0035	872	0.	.1	3019.2	*	6	08101539	0.	.1	3019.2
1	1705	206	0.	.1	3019.2	*	4	0040	873	0.	.1	3019.2	*	6	08151540	0.	.1	3019.2
1	1710	207	0.	.1	3019.2	*	4	0045	874	0.	.1	3019.2	*	6	08201541	0.	.1	3019.2
1	1715	208	0.	.1	3019.2	*	4	0050	875	0.	.1	3019.2	*	6	08251542	0.	.1	3019.2
1	1720	209	0.	.1	3019.2	*	4	0055	876	0.	.1	3019.2	*	6	08301543	0.	.1	3019.2
1	1725	210	0.	.1	3019.2	*	4	0100	877	0.	.1	3019.2	*	6	08351544	0.	.1	3019.2
1	1730	211	0.	.1	3019.2	*	4	0105	878	0.	.1	3019.2	*	6	08401545	0.	.1	3019.2
1	1735	212	0.	.1	3019.2	*	4	0110	879	0.	.1	3019.2	*	6	08451546	0.	.1	3019.2
1	1740	213	0.	.1	3019.2	*	4	0115	880	0.	.1	3019.2	*	6	08501547	0.	.1	3019.2
1	1745	214	0.	.1	3019.2	*	4	0120	881	0.	.1	3019.2	*	6	08551548	0.	.1	3019.2
1	1750	215	0.	.1	3019.2	*	4	0125	882	0.	.1	3019.2	*	6	09001549	0.	.1	3019.2
1	1755	216	0.	.1	3019.2	*	4	0130	883	0.	.1	3019.2	*	6	09051550	0.	.1	3019.2
1	1800	217	0.	.1	3019.2	*	4	0135	884	0.	.1	3019.2	*	6	09101551	0.	.1	3019.2
1	1805	218	0.	.1	3019.2	*	4	0140	885	0.	.1	3019.2	*	6	09151552	0.	.1	3019.2
1	1810	219	0.	.1	3019.2	*	4	0145	886	0.	.1	3019.2	*	6	09201553	0.	.1	3019.2
1	1815	220	0.	.1	3019.2	*	4	0150	887	0.	.1	3019.2	*	6	09251554	0.	.1	3019.2
1	1820	221	0.	.1	3019.2	*	4	0155	888	0.	.1	3019.2	*	6	09301555	0.	.1	3019.2
1	1825	222	0.	.1	3019.2	*	4	0200	889	0.	.1	3019.2	*	6	09351556	0.	.1	3019.2
1	1830	223	0.	.1	3019.2	*	4	0205	890	0.	.1	3019.2	*	6	09401557	0.	.1	3019.2
1	1835	224	0.	.1	3019.2	*	4	0210	891	0.	.1	3019.2	*	6	09451558	0.	.1	3019.2
1	1840	225	0.	.1	3019.2	*	4	0215	892	0.	.1	3019.2	*	6	09501559	0.	.1	3019.2
1	1845	226	0.	.1	3019.2	*	4	0220	893	0.	.1	3019.2	*	6	09551560	0.	.1	3019.2
1	1850	227	0.	.1	3019.2	*	4	0225	894	0.	.1	3019.2	*	6	10001561	0.	.1	3019.2
1	1855	228	0.	.1	3019.2	*	4	0230	895	0.	.1	3019.2	*	6	10051562	0.	.1	3019.2
1	1900	229	0.	.1	3019.2	*	4	0235	896	0.	.1	3019.2	*	6	10101563	0.	.1	3019.2
1	1905	230	0.	.1	3019.2	*	4	0240	897	0.	.1	3019.2	*	6	10151564	0.	.1	3019.2
1	1910	231	0.	.1	3019.2	*	4	0245	898	0.	.1	3019.2	*	6	10201565	0.	.1	3019.2
1	1915	232	0.	.1	3019.2	*	4	0250	899	0.	.1	3019.2	*	6	10251566	0.	.1	3019.2
1	1920	233	0.	.1	3019.2	*	4	0255	900	0.	.1	3019.2	*	6	10301567	0.	.1	3019.2
1	1925	234	0.	.1	3019.2	*	4	0300	901	0.	.1	3019.2	*	6	10351568	0.	.1	3019.2
1	1930	235	0.	.1	3019.2	*	4	0305	902	0.	.1	3019.2	*	6	10401569	0.	.1	3019.2
1	1935	236	0.	.1	3019.2	*	4	0310	903	0.	.1	3019.2	*	6	10451570	0.	.1	3019.2
1	1940	237	0.	.1	3019.2	*	4	0315	904	0.	.1	3019.2	*	6	10501571	0.	.1	3019.2
1	1945	238	0.	.1	3019.2	*	4	0320	905	0.	.1	3019.2	*	6	10551572	0.	.1	3019.2
1	1950	239	0.	.1	3019.2	*	4	0325	906	0.	.1	3019.2	*	6	11001573	0.	.1	3019.2
1	1955	240	0.	.1	3019.2	*	4	0330	907	0.	.1	3019.2	*	6	11051574	0.	.1	3019.2
1	2000	241	0.	.1	3019.2	*	4	0335	908	0.	.1	3019.2	*	6	11101575	0.	.1	3019.2
1	2005	242	0.	.1	3019.2	*	4	0340	909	0.	.1	3019.2	*	6	11151576	0.	.1	3019.2
1	2010	243	0.	.1	3019.2	*	4	0345	910	0.	.1	3019.2	*	6	11201577	0.	.1	3019.2
1	2015	244	0.	.1	3019.2	*	4	0350	911	0.	.1	3019.2	*	6	11251578	0.	.1	3019.2
1	2020	245	0.	.1	3019.2	*	4	0355	912	0.	.1	3019.2	*	6	11301579	0.	.1	3019.2
1	2025	246	0.	.1	3019.2	*	4	0400	913	0.	.1	3019.2	*	6	11351580	0.	.1	3019.2
1	2030	247	0.	.1	3019.2	*	4	0405	914	0.	.1	3019.2	*	6	11401581	0.	.1	3019.2
1	2035	248	0.	.1	3019.2	*	4	0410	915	0.	.1	3019.2	*	6	11451582	0.	.1	3019.2
1	2040	249	0.	.1	3019.2	*	4	0415	916	0.	.1	3019.2	*	6	11501583	0.	.1	3019.2
1	2045	250	0.	.1	3019.2	*	4	0420	917	0.	.1	3019.2	*	6	11551584	0.	.1	3019.2

1	2050	251	0.	.1	3019.2	* 4	0425	918	0.	.1	3019.2	* 6	12001585	0.	.1	3019.2
1	2055	252	0.	.1	3019.2	* 4	0430	919	0.	.1	3019.2	* 6	12051586	0.	.1	3019.2
1	2100	253	0.	.1	3019.2	* 4	0435	920	0.	.1	3019.2	* 6	12101587	0.	.1	3019.2
1	2105	254	0.	.1	3019.2	* 4	0440	921	0.	.1	3019.2	* 6	12151588	0.	.1	3019.2
1	2110	255	0.	.1	3019.2	* 4	0445	922	0.	.1	3019.2	* 6	12201589	0.	.1	3019.2
1	2115	256	0.	.1	3019.2	* 4	0450	923	0.	.1	3019.2	* 6	12251590	0.	.1	3019.2
1	2120	257	0.	.1	3019.2	* 4	0455	924	0.	.1	3019.2	* 6	12301591	0.	.1	3019.2
1	2125	258	0.	.1	3019.2	* 4	0500	925	0.	.1	3019.2	* 6	12351592	0.	.1	3019.2
1	2130	259	0.	.1	3019.2	* 4	0505	926	0.	.1	3019.2	* 6	12401593	0.	.1	3019.2
1	2135	260	0.	.1	3019.2	* 4	0510	927	0.	.1	3019.2	* 6	12451594	0.	.1	3019.2
1	2140	261	0.	.1	3019.2	* 4	0515	928	0.	.1	3019.2	* 6	12501595	0.	.1	3019.2
1	2145	262	0.	.1	3019.2	* 4	0520	929	0.	.1	3019.2	* 6	12551596	0.	.1	3019.2
1	2150	263	0.	.1	3019.2	* 4	0525	930	0.	.1	3019.2	* 6	13001597	0.	.1	3019.2
1	2155	264	0.	.1	3019.2	* 4	0530	931	0.	.1	3019.2	* 6	13051598	0.	.1	3019.2
1	2200	265	0.	.1	3019.2	* 4	0535	932	0.	.1	3019.2	* 6	13101599	0.	.1	3019.2
1	2205	266	0.	.1	3019.2	* 4	0540	933	0.	.1	3019.2	* 6	13151600	0.	.1	3019.2
1	2210	267	0.	.1	3019.2	* 4	0545	934	0.	.1	3019.2	* 6	13201601	0.	.1	3019.2
1	2215	268	0.	.1	3019.2	* 4	0550	935	0.	.1	3019.2	* 6	13251602	0.	.1	3019.2
1	2220	269	0.	.1	3019.2	* 4	0555	936	0.	.1	3019.2	* 6	13301603	0.	.1	3019.2
1	2225	270	0.	.1	3019.2	* 4	0600	937	0.	.1	3019.2	* 6	13351604	0.	.1	3019.2
1	2230	271	0.	.1	3019.2	* 4	0605	938	0.	.1	3019.2	* 6	13401605	0.	.1	3019.2
1	2235	272	0.	.1	3019.2	* 4	0610	939	0.	.1	3019.2	* 6	13451606	0.	.1	3019.2
1	2240	273	0.	.1	3019.2	* 4	0615	940	0.	.1	3019.2	* 6	13501607	0.	.1	3019.2
1	2245	274	0.	.1	3019.2	* 4	0620	941	0.	.1	3019.2	* 6	13551608	0.	.1	3019.2
1	2250	275	0.	.1	3019.2	* 4	0625	942	0.	.1	3019.2	* 6	14001609	0.	.1	3019.2
1	2255	276	0.	.1	3019.2	* 4	0630	943	0.	.1	3019.2	* 6	14051610	0.	.1	3019.2
1	2300	277	0.	.1	3019.2	* 4	0635	944	0.	.1	3019.2	* 6	14101611	0.	.1	3019.2
1	2305	278	0.	.1	3019.2	* 4	0640	945	0.	.1	3019.2	* 6	14151612	0.	.1	3019.2
1	2310	279	0.	.1	3019.2	* 4	0645	946	0.	.1	3019.2	* 6	14201613	0.	.1	3019.2
1	2315	280	0.	.1	3019.2	* 4	0650	947	0.	.1	3019.2	* 6	14251614	0.	.1	3019.2
1	2320	281	0.	.1	3019.2	* 4	0655	948	0.	.1	3019.2	* 6	14301615	0.	.1	3019.2
1	2325	282	0.	.1	3019.2	* 4	0700	949	0.	.1	3019.2	* 6	14351616	0.	.1	3019.2
1	2330	283	0.	.1	3019.2	* 4	0705	950	0.	.1	3019.2	* 6	14401617	0.	.1	3019.2
1	2335	284	0.	.1	3019.2	* 4	0710	951	0.	.1	3019.2	* 6	14451618	0.	.1	3019.2
1	2340	285	0.	.1	3019.2	* 4	0715	952	0.	.1	3019.2	* 6	14501619	0.	.1	3019.2
1	2345	286	0.	.1	3019.2	* 4	0720	953	0.	.1	3019.2	* 6	14551620	0.	.1	3019.2
1	2350	287	0.	.1	3019.2	* 4	0725	954	0.	.1	3019.2	* 6	15001621	0.	.1	3019.2
1	2355	288	0.	.1	3019.2	* 4	0730	955	0.	.1	3019.2	* 6	15051622	0.	.1	3019.2
2	0000	289	0.	.1	3019.2	* 4	0735	956	0.	.1	3019.2	* 6	15101623	0.	.1	3019.2
2	0005	290	0.	.1	3019.2	* 4	0740	957	0.	.1	3019.2	* 6	15151624	0.	.1	3019.2
2	0010	291	0.	.1	3019.2	* 4	0745	958	0.	.1	3019.2	* 6	15201625	0.	.1	3019.2
2	0015	292	0.	.1	3019.2	* 4	0750	959	0.	.1	3019.2	* 6	15251626	0.	.1	3019.2
2	0020	293	0.	.1	3019.2	* 4	0755	960	0.	.1	3019.2	* 6	15301627	0.	.1	3019.2
2	0025	294	0.	.1	3019.2	* 4	0800	961	0.	.1	3019.2	* 6	15351628	0.	.1	3019.2
2	0030	295	0.	.1	3019.2	* 4	0805	962	0.	.1	3019.2	* 6	15401629	0.	.1	3019.2
2	0035	296	0.	.1	3019.2	* 4	0810	963	0.	.1	3019.2	* 6	15451630	0.	.1	3019.2
2	0040	297	0.	.1	3019.2	* 4	0815	964	0.	.1	3019.2	* 6	15501631	0.	.1	3019.2
2	0045	298	0.	.1	3019.2	* 4	0820	965	0.	.1	3019.2	* 6	15551632	0.	.1	3019.2
2	0050	299	0.	.1	3019.2	* 4	0825	966	0.	.1	3019.2	* 6	16001633	0.	.1	3019.2
2	0055	300	0.	.1	3019.2	* 4	0830	967	0.	.1	3019.2	* 6	16051634	0.	.1	3019.2
2	0100	301	0.	.1	3019.2	* 4	0835	968	0.	.1	3019.2	* 6	16101635	0.	.1	3019.2
2	0105	302	0.	.1	3019.2	* 4	0840	969	0.	.1	3019.2	* 6	16151636	0.	.1	3019.2
2	0110	303	0.	.1	3019.2	* 4	0845	970	0.	.1	3019.2	* 6	16201637	0.	.1	3019.2
2	0115	304	0.	.1	3019.2	* 4	0850	971	0.	.1	3019.2	* 6	16251638	0.	.1	3019.2
2	0120	305	0.	.1	3019.2	* 4	0855	972	0.	.1	3019.2	* 6	16301639	0.	.1	3019.2
2	0125	306	0.	.1	3019.2	* 4	0900	973	0.	.1	3019.2	* 6	16351640	0.	.1	3019.2
2	0130	307	0.	.1	3019.2	* 4	0905	974	0.	.1	3019.2	* 6	16401641	0.	.1	3019.2
2	0135	308	0.	.1	3019.2	* 4	0910	975	0.	.1	3019.2	* 6	16451642	0.	.1	3019.2
2	0140	309	0.	.1	3019.2	* 4	0915	976	0.	.1	3019.2	* 6	16501643	0.	.1	3019.2
2	0145	310	0.	.1	3019.2	* 4	0920	977	0.	.1	3019.2	* 6	16551644	0.	.1	3019.2
2	0150	311	0.	.1	3019.2	* 4	0925	978	0.	.1	3019.2	* 6	17001645	0.	.1	3019.2
2	0155	312	0.	.1	3019.2	* 4	0930	979	0.	.1	3019.2	* 6	17051646	0.	.1	3019.2
2	0200	313	0.	.1	3019.2	* 4	0935	980	0.	.1	3019.2	* 6	17101647	0.	.1	3019.2
2	0205	314	0.	.1	3019.2	* 4	0940	981	0.	.1	3019.2	* 6	17151648	0.	.1	3019.2
2	0210	315	0.	.1	3019.2	* 4	0945	982	0.	.1	3019.2	* 6	17201649	0.	.1	3019.2
2	0215	316	0.	.1	3019.2	* 4	0950	983	0.	.1	3019.2	* 6	17251650	0.	.1	3019.2
2	0220	317	0.	.1	3019.2	* 4	0955	984	0.	.1	3019.2	* 6	17301651	0.	.1	3019.2
2	0225	318	0.	.1	3019.2	* 4	1000	985	0.	.1	3019.2	* 6	17351652	0.	.1	3019.2
2	0230	319	0.	.1	3019.2	* 4	1005	986	0.	.1	3019.2	* 6	17401653	0.	.1	3019.2
2	0235	320	0.	.1	3019.2	* 4	1010	987	0.	.1	3019.2	* 6	17451654	0.	.1	3019.2
2	0240	321	0.	.1	3019.2	* 4	1015	988	0.	.1	3019.2	* 6	17501655	0.	.1	3019.2
2	0245	322	0.	.1	3019.2	* 4	1020	989	0.	.1	3019.2	* 6	17551656	0.	.1	3019.2
2	0250	323	0.	.1	3019.2	* 4	1025	990	0.	.1	3019.2	* 6	18001657	0.	.1	3019.2
2	0255	324	0.	.1	3019.2	* 4	1030	991	0.	.1	3019.2	* 6	18051658	0.	.1	3019.2
2	0300	325	0.	.1	3019.2	* 4	1035	992	0.	.1	3019.2	* 6	18101659	0.	.1	3019.2
2	0305	326	0.	.1	3019.2	* 4	1040	993	0.	.1	3019.2	* 6	18151660	0.	.1	3019.2
2	0310	327	0.	.1	3019.2	* 4	1045	994	0.	.1	3019.2	* 6	18201661	0.	.1	3019.2
2	0315	328	0.	.1	3019.2	* 4	1050	995	0.	.1	3019.2	* 6	18251662	0.	.1	3019.2
2	0320	329	0.	.1	3019.2	* 4	1055	996	0.	.1	3019.2	* 6	18301663	0.	.1	3019.2
2	0325	330	0.	.1	3019.2	* 4	1100	997	0.	.1	3019.2	* 6	18351664	0.	.1	3019.2
2	0330	331	0.	.1	3019.2	* 4	1105	998	0.	.1	3019.2	* 6	18401665	0.	.1	3019.2
2	0335	332	0.	.1	3019.2	* 4	1110	999	0.	.1	3019.2	* 6	18451666	0.	.1	3019.2
2	0340	333	0.	.1	3019.2	* 4	11151000		0.	.1	3019.2	* 6	18501667	0.	.1	3019.2
2	0345	334	0.	.1	3019.2	* 4	11201001		0.	.1	3019.2	* 6	18551668	0.	.1	3019.2
2	0350	335	0.	.1	3019.2	* 4	11251002		0.	.1	3019.2	* 6	19001669	0.	.1	3019.2
2	0355	336	0.	.1	3019.2	* 4	11301003		0.	.1	3019.2	* 6	19051670	0.	.1	3019.2
2	0400	337	0.	.1	3019.2	* 4	11351004		0.	.1	3019.2	* 6	19101671	0.	.1	3019.2
2	0405	338	0.	.1	3019.2	* 4	11401005		0.	.1	3019.2	* 6	19151672	0.	.1	3019.2
2	0410	339	0.	.1	3019.2	* 4	11451006		0.	.1	3019.2	* 6	19201673	0.	.1	3019.2

2	0415	340	0.	.1	3019.2 *	4	11501007	0.	.1	3019.2 *	6	19251674	0.	.1	3019.2
2	0420	341	0.	.1	3019.2 *	4	11551008	0.	.1	3019.2 *	6	19301675	0.	.1	3019.2
2	0425	342	0.	.1	3019.2 *	4	12001009	0.	.1	3019.2 *	6	19351676	0.	.1	3019.2
2	0430	343	0.	.1	3019.2 *	4	12051010	0.	.1	3019.2 *	6	19401677	0.	.1	3019.2
2	0435	344	0.	.1	3019.2 *	4	12101011	0.	.1	3019.2 *	6	19451678	0.	.1	3019.2
2	0440	345	0.	.1	3019.2 *	4	12151012	0.	.1	3019.2 *	6	19501679	0.	.1	3019.2
2	0445	346	0.	.1	3019.2 *	4	12201013	0.	.1	3019.2 *	6	19551680	0.	.1	3019.2
2	0450	347	0.	.1	3019.2 *	4	12251014	0.	.1	3019.2 *	6	20001681	0.	.1	3019.2
2	0455	348	0.	.1	3019.2 *	4	12301015	0.	.1	3019.2 *	6	20051682	0.	.1	3019.2
2	0500	349	0.	.1	3019.2 *	4	12351016	0.	.1	3019.2 *	6	20101683	0.	.1	3019.2
2	0505	350	0.	.1	3019.2 *	4	12401017	0.	.1	3019.2 *	6	20151684	0.	.1	3019.2
2	0510	351	0.	.1	3019.2 *	4	12451018	0.	.1	3019.2 *	6	20201685	0.	.1	3019.2
2	0515	352	0.	.1	3019.2 *	4	12501019	0.	.1	3019.2 *	6	20251686	0.	.1	3019.2
2	0520	353	0.	.1	3019.2 *	4	12551020	0.	.1	3019.2 *	6	20301687	0.	.1	3019.2
2	0525	354	0.	.1	3019.2 *	4	13001021	0.	.1	3019.2 *	6	20351688	0.	.1	3019.2
2	0530	355	0.	.1	3019.2 *	4	13051022	0.	.1	3019.2 *	6	20401689	0.	.1	3019.2
2	0535	356	0.	.1	3019.2 *	4	13101023	0.	.1	3019.2 *	6	20451690	0.	.1	3019.2
2	0540	357	0.	.1	3019.2 *	4	13151024	0.	.1	3019.2 *	6	20501691	0.	.1	3019.2
2	0545	358	0.	.1	3019.2 *	4	13201025	0.	.1	3019.2 *	6	20551692	0.	.1	3019.2
2	0550	359	0.	.1	3019.2 *	4	13251026	0.	.1	3019.2 *	6	21001693	0.	.1	3019.2
2	0555	360	0.	.1	3019.2 *	4	13301027	0.	.1	3019.2 *	6	21051694	0.	.1	3019.2
2	0600	361	0.	.1	3019.2 *	4	13351028	0.	.1	3019.2 *	6	21101695	0.	.1	3019.2
2	0605	362	0.	.1	3019.2 *	4	13401029	0.	.1	3019.2 *	6	21151696	0.	.1	3019.2
2	0610	363	0.	.1	3019.2 *	4	13451030	0.	.1	3019.2 *	6	21201697	0.	.1	3019.2
2	0615	364	0.	.1	3019.2 *	4	13501031	0.	.1	3019.2 *	6	21251698	0.	.1	3019.2
2	0620	365	0.	.1	3019.2 *	4	13551032	0.	.1	3019.2 *	6	21301699	0.	.1	3019.2
2	0625	366	0.	.1	3019.2 *	4	14001033	0.	.1	3019.2 *	6	21351700	0.	.1	3019.2
2	0630	367	0.	.1	3019.2 *	4	14051034	0.	.1	3019.2 *	6	21401701	0.	.1	3019.2
2	0635	368	0.	.1	3019.2 *	4	14101035	0.	.1	3019.2 *	6	21451702	0.	.1	3019.2
2	0640	369	0.	.1	3019.2 *	4	14151036	0.	.1	3019.2 *	6	21501703	0.	.1	3019.2
2	0645	370	0.	.1	3019.2 *	4	14201037	0.	.1	3019.2 *	6	21551704	0.	.1	3019.2
2	0650	371	0.	.1	3019.2 *	4	14251038	0.	.1	3019.2 *	6	22001705	0.	.1	3019.2
2	0655	372	0.	.1	3019.2 *	4	14301039	0.	.1	3019.2 *	6	22051706	0.	.1	3019.2
2	0700	373	0.	.1	3019.2 *	4	14351040	0.	.1	3019.2 *	6	22101707	0.	.1	3019.2
2	0705	374	0.	.1	3019.2 *	4	14401041	0.	.1	3019.2 *	6	22151708	0.	.1	3019.2
2	0710	375	0.	.1	3019.2 *	4	14451042	0.	.1	3019.2 *	6	22201709	0.	.1	3019.2
2	0715	376	0.	.1	3019.2 *	4	14501043	0.	.1	3019.2 *	6	22251710	0.	.1	3019.2
2	0720	377	0.	.1	3019.2 *	4	14551044	0.	.1	3019.2 *	6	22301711	0.	.1	3019.2
2	0725	378	0.	.1	3019.2 *	4	15001045	0.	.1	3019.2 *	6	22351712	0.	.1	3019.2
2	0730	379	0.	.1	3019.2 *	4	15051046	0.	.1	3019.2 *	6	22401713	0.	.1	3019.2
2	0735	380	0.	.1	3019.2 *	4	15101047	0.	.1	3019.2 *	6	22451714	0.	.1	3019.2
2	0740	381	0.	.1	3019.2 *	4	15151048	0.	.1	3019.2 *	6	22501715	0.	.1	3019.2
2	0745	382	0.	.1	3019.2 *	4	15201049	0.	.1	3019.2 *	6	22551716	0.	.1	3019.2
2	0750	383	0.	.1	3019.2 *	4	15251050	0.	.1	3019.2 *	6	23001717	0.	.1	3019.2
2	0755	384	0.	.1	3019.2 *	4	15301051	0.	.1	3019.2 *	6	23051718	0.	.1	3019.2
2	0800	385	0.	.1	3019.2 *	4	15351052	0.	.1	3019.2 *	6	23101719	0.	.1	3019.2
2	0805	386	0.	.1	3019.2 *	4	15401053	0.	.1	3019.2 *	6	23151720	0.	.1	3019.2
2	0810	387	0.	.1	3019.2 *	4	15451054	0.	.1	3019.2 *	6	23201721	0.	.1	3019.2
2	0815	388	0.	.1	3019.2 *	4	15501055	0.	.1	3019.2 *	6	23251722	0.	.1	3019.2
2	0820	389	0.	.1	3019.2 *	4	15551056	0.	.1	3019.2 *	6	23301723	0.	.1	3019.2
2	0825	390	0.	.1	3019.2 *	4	16001057	0.	.1	3019.2 *	6	23351724	0.	.1	3019.2
2	0830	391	0.	.1	3019.2 *	4	16051058	0.	.1	3019.2 *	6	23401725	0.	.1	3019.2
2	0835	392	0.	.1	3019.2 *	4	16101059	0.	.1	3019.2 *	6	23451726	0.	.1	3019.2
2	0840	393	0.	.1	3019.2 *	4	16151060	0.	.1	3019.2 *	6	23501727	0.	.1	3019.2
2	0845	394	0.	.1	3019.2 *	4	16201061	0.	.1	3019.2 *	6	23551728	0.	.1	3019.2
2	0850	395	0.	.1	3019.2 *	4	16251062	0.	.1	3019.2 *	7	00001729	0.	.1	3019.2
2	0855	396	0.	.1	3019.2 *	4	16301063	0.	.1	3019.2 *	7	00051730	0.	.1	3019.2
2	0900	397	0.	.1	3019.2 *	4	16351064	0.	.1	3019.2 *	7	00101731	0.	.1	3019.2
2	0905	398	0.	.1	3019.2 *	4	16401065	0.	.1	3019.2 *	7	00151732	0.	.1	3019.2
2	0910	399	0.	.1	3019.2 *	4	16451066	0.	.1	3019.2 *	7	00201733	0.	.1	3019.2
2	0915	400	0.	.1	3019.2 *	4	16501067	0.	.1	3019.2 *	7	00251734	0.	.1	3019.2
2	0920	401	0.	.1	3019.2 *	4	16551068	0.	.1	3019.2 *	7	00301735	0.	.1	3019.2
2	0925	402	0.	.1	3019.2 *	4	17001069	0.	.1	3019.2 *	7	00351736	0.	.1	3019.2
2	0930	403	0.	.1	3019.2 *	4	17051070	0.	.1	3019.2 *	7	00401737	0.	.1	3019.2
2	0935	404	0.	.1	3019.2 *	4	17101071	0.	.1	3019.2 *	7	00451738	0.	.1	3019.2
2	0940	405	0.	.1	3019.2 *	4	17151072	0.	.1	3019.2 *	7	00501739	0.	.1	3019.2
2	0945	406	0.	.1	3019.2 *	4	17201073	0.	.1	3019.2 *	7	00551740	0.	.1	3019.2
2	0950	407	0.	.1	3019.2 *	4	17251074	0.	.1	3019.2 *	7	01001741	0.	.1	3019.2
2	0955	408	0.	.1	3019.2 *	4	17301075	0.	.1	3019.2 *	7	01051742	0.	.1	3019.2
2	1000	409	0.	.1	3019.2 *	4	17351076	0.	.1	3019.2 *	7	01101743	0.	.1	3019.2
2	1005	410	0.	.1	3019.2 *	4	17401077	0.	.1	3019.2 *	7	01151744	0.	.1	3019.2
2	1010	411	0.	.1	3019.2 *	4	17451078	0.	.1	3019.2 *	7	01201745	0.	.1	3019.2
2	1015	412	0.	.1	3019.2 *	4	17501079	0.	.1	3019.2 *	7	01251746	0.	.1	3019.2
2	1020	413	0.	.1	3019.2 *	4	17551080	0.	.1	3019.2 *	7	01301747	0.	.1	3019.2
2	1025	414	0.	.1	3019.2 *	4	18001081	0.	.1	3019.2 *	7	01351748	0.	.1	3019.2
2	1030	415	0.	.1	3019.2 *	4	18051082	0.	.1	3019.2 *	7	01401749	0.	.1	3019.2
2	1035	416	0.	.1	3019.2 *	4	18101083	0.	.1	3019.2 *	7	01451750	0.	.1	3019.2
2	1040	417	0.	.1	3019.2 *	4	18151084	0.	.1	3019.2 *	7	01501751	0.	.1	3019.2
2	1045	418	0.	.1	3019.2 *	4	18201085	0.	.1	3019.2 *	7	01551752	0.	.1	3019.2
2	1050	419	0.	.1	3019.2 *	4	18251086	0.	.1	3019.2 *	7	02001753	0.	.1	3019.2
2	1055	420	0.	.1	3019.2 *	4	18301087	0.	.1	3019.2 *	7	02051754	0.	.1	3019.2
2	1100	421	0.	.1	3019.2 *	4	18351088	0.	.1	3019.2 *	7	02101755	0.	.1	3019.2
2	1105	422	0.	.1	3019.2 *	4	18401089	0.	.1	3019.2 *	7	02151756	0.	.1	3019.2
2	1110	423	0.	.1	3019.2 *	4	18451090	0.	.1	3019.2 *	7	02201757	0.	.1	3019.2
2	1115	424	0.	.1	3019.2 *	4	18501091	0.	.1	3019.2 *	7	02251758	0.	.1	3019.2
2	1120	425	0.	.1	3019.2 *	4	18551092	0.	.1	3019.2 *	7	02301759	0.	.1	3019.2
2	1125	426	0.	.1	3019.2 *	4	19001093	0.	.1	3019.2 *	7	02351760	0.	.1	3019.2
2	1130	427	0.	.1	3019.2 *	4	19051094	0.	.1	3019.2 *	7	02401761	0.	.1	3019.2
2	1135	428	0.	.1	3019.2 *	4	19101095	0.	.1	3019.2 *	7	02451762	0.	.1	3019.2

2	1140	429	0.	.1	3019.2	*	4	19151096	0.	.1	3019.2	*	7	02501763	0.	.1	3019.2
2	1145	430	0.	.1	3019.2	*	4	19201097	0.	.1	3019.2	*	7	02551764	0.	.1	3019.2
2	1150	431	0.	.1	3019.2	*	4	19251098	0.	.1	3019.2	*	7	03001765	0.	.1	3019.2
2	1155	432	0.	.1	3019.2	*	4	19301099	0.	.1	3019.2	*	7	03051766	0.	.1	3019.2
2	1200	433	0.	.1	3019.2	*	4	19351100	0.	.1	3019.2	*	7	03101767	0.	.1	3019.2
2	1205	434	0.	.1	3019.2	*	4	19401101	0.	.1	3019.2	*	7	03151768	0.	.1	3019.2
2	1210	435	0.	.1	3019.2	*	4	19451102	0.	.1	3019.2	*	7	03201769	0.	.1	3019.2
2	1215	436	0.	.1	3019.2	*	4	19501103	0.	.1	3019.2	*	7	03251770	0.	.1	3019.2
2	1220	437	0.	.1	3019.2	*	4	19551104	0.	.1	3019.2	*	7	03301771	0.	.1	3019.2
2	1225	438	0.	.1	3019.2	*	4	20001105	0.	.1	3019.2	*	7	03351772	0.	.1	3019.2
2	1230	439	0.	.1	3019.2	*	4	20051106	0.	.1	3019.2	*	7	03401773	0.	.1	3019.2
2	1235	440	0.	.1	3019.2	*	4	20101107	0.	.1	3019.2	*	7	03451774	0.	.1	3019.2
2	1240	441	0.	.1	3019.2	*	4	20151108	0.	.1	3019.2	*	7	03501775	0.	.1	3019.2
2	1245	442	0.	.1	3019.2	*	4	20201109	0.	.1	3019.2	*	7	03551776	0.	.1	3019.2
2	1250	443	0.	.1	3019.2	*	4	20251110	0.	.1	3019.2	*	7	04001777	0.	.1	3019.2
2	1255	444	0.	.1	3019.2	*	4	20301111	0.	.1	3019.2	*	7	04051778	0.	.1	3019.2
2	1300	445	0.	.1	3019.2	*	4	20351112	0.	.1	3019.2	*	7	04101779	0.	.1	3019.2
2	1305	446	0.	.1	3019.2	*	4	20401113	0.	.1	3019.2	*	7	04151780	0.	.1	3019.2
2	1310	447	0.	.1	3019.2	*	4	20451114	0.	.1	3019.2	*	7	04201781	0.	.1	3019.2
2	1315	448	0.	.1	3019.2	*	4	20501115	0.	.1	3019.2	*	7	04251782	0.	.1	3019.2
2	1320	449	0.	.1	3019.2	*	4	20551116	0.	.1	3019.2	*	7	04301783	0.	.1	3019.2
2	1325	450	0.	.1	3019.2	*	4	21001117	0.	.1	3019.2	*	7	04351784	0.	.1	3019.2
2	1330	451	0.	.1	3019.2	*	4	21051118	0.	.1	3019.2	*	7	04401785	0.	.1	3019.2
2	1335	452	0.	.1	3019.2	*	4	21101119	0.	.1	3019.2	*	7	04451786	0.	.1	3019.2
2	1340	453	0.	.1	3019.2	*	4	21151120	0.	.1	3019.2	*	7	04501787	0.	.1	3019.2
2	1345	454	0.	.1	3019.2	*	4	21201121	0.	.1	3019.2	*	7	04551788	0.	.1	3019.2
2	1350	455	0.	.1	3019.2	*	4	21251122	0.	.1	3019.2	*	7	05001789	0.	.1	3019.2
2	1355	456	0.	.1	3019.2	*	4	21301123	0.	.1	3019.2	*	7	05051790	0.	.1	3019.2
2	1400	457	0.	.1	3019.2	*	4	21351124	0.	.1	3019.2	*	7	05101791	0.	.1	3019.2
2	1405	458	0.	.1	3019.2	*	4	21401125	0.	.1	3019.2	*	7	05151792	0.	.1	3019.2
2	1410	459	0.	.1	3019.2	*	4	21451126	0.	.1	3019.2	*	7	05201793	0.	.1	3019.2
2	1415	460	0.	.1	3019.2	*	4	21501127	0.	.1	3019.2	*	7	05251794	0.	.1	3019.2
2	1420	461	0.	.1	3019.2	*	4	21551128	0.	.1	3019.2	*	7	05301795	0.	.1	3019.2
2	1425	462	0.	.1	3019.2	*	4	22001129	0.	.1	3019.2	*	7	05351796	0.	.1	3019.2
2	1430	463	0.	.1	3019.2	*	4	22051130	0.	.1	3019.2	*	7	05401797	0.	.1	3019.2
2	1435	464	0.	.1	3019.2	*	4	22101131	0.	.1	3019.2	*	7	05451798	0.	.1	3019.2
2	1440	465	0.	.1	3019.2	*	4	22151132	0.	.1	3019.2	*	7	05501799	0.	.1	3019.2
2	1445	466	0.	.1	3019.2	*	4	22201133	0.	.1	3019.2	*	7	05551800	0.	.1	3019.2
2	1450	467	0.	.1	3019.2	*	4	22251134	0.	.1	3019.2	*	7	06001801	0.	.1	3019.2
2	1455	468	0.	.1	3019.2	*	4	22301135	0.	.1	3019.2	*	7	06051802	0.	.1	3019.2
2	1500	469	0.	.1	3019.2	*	4	22351136	0.	.1	3019.2	*	7	06101803	0.	.1	3019.2
2	1505	470	0.	.1	3019.2	*	4	22401137	0.	.1	3019.2	*	7	06151804	0.	.1	3019.2
2	1510	471	0.	.1	3019.2	*	4	22451138	0.	.1	3019.2	*	7	06201805	0.	.1	3019.2
2	1515	472	0.	.1	3019.2	*	4	22501139	0.	.1	3019.2	*	7	06251806	0.	.1	3019.2
2	1520	473	0.	.1	3019.2	*	4	22551140	0.	.1	3019.2	*	7	06301807	0.	.1	3019.2
2	1525	474	0.	.1	3019.2	*	4	23001141	0.	.1	3019.2	*	7	06351808	0.	.1	3019.2
2	1530	475	0.	.1	3019.2	*	4	23051142	0.	.1	3019.2	*	7	06401809	0.	.1	3019.2
2	1535	476	0.	.1	3019.2	*	4	23101143	0.	.1	3019.2	*	7	06451810	0.	.1	3019.2
2	1540	477	0.	.1	3019.2	*	4	23151144	0.	.1	3019.2	*	7	06501811	0.	.1	3019.2
2	1545	478	0.	.1	3019.2	*	4	23201145	0.	.1	3019.2	*	7	06551812	0.	.1	3019.2
2	1550	479	0.	.1	3019.2	*	4	23251146	0.	.1	3019.2	*	7	07001813	0.	.1	3019.2
2	1555	480	0.	.1	3019.2	*	4	23301147	0.	.1	3019.2	*	7	07051814	0.	.1	3019.2
2	1600	481	0.	.1	3019.2	*	4	23351148	0.	.1	3019.2	*	7	07101815	0.	.1	3019.2
2	1605	482	0.	.1	3019.2	*	4	23401149	0.	.1	3019.2	*	7	07151816	0.	.1	3019.2
2	1610	483	0.	.1	3019.2	*	4	23451150	0.	.1	3019.2	*	7	07201817	0.	.1	3019.2
2	1615	484	0.	.1	3019.2	*	4	23501151	0.	.1	3019.2	*	7	07251818	0.	.1	3019.2
2	1620	485	0.	.1	3019.2	*	4	23551152	0.	.1	3019.2	*	7	07301819	0.	.1	3019.2
2	1625	486	0.	.1	3019.2	*	5	00001153	0.	.1	3019.2	*	7	07351820	0.	.1	3019.2
2	1630	487	0.	.1	3019.2	*	5	00051154	0.	.1	3019.2	*	7	07401821	0.	.1	3019.2
2	1635	488	0.	.1	3019.2	*	5	00101155	0.	.1	3019.2	*	7	07451822	0.	.1	3019.2
2	1640	489	0.	.1	3019.2	*	5	00151156	0.	.1	3019.2	*	7	07501823	0.	.1	3019.2
2	1645	490	0.	.1	3019.2	*	5	00201157	0.	.1	3019.2	*	7	07551824	0.	.1	3019.2
2	1650	491	0.	.1	3019.2	*	5	00251158	0.	.1	3019.2	*	7	08001825	0.	.1	3019.2
2	1655	492	0.	.1	3019.2	*	5	00301159	0.	.1	3019.2	*	7	08051826	0.	.1	3019.2
2	1700	493	0.	.1	3019.2	*	5	00351160	0.	.1	3019.2	*	7	08101827	0.	.1	3019.2
2	1705	494	0.	.1	3019.2	*	5	00401161	0.	.1	3019.2	*	7	08151828	0.	.1	3019.2
2	1710	495	0.	.1	3019.2	*	5	00451162	0.	.1	3019.2	*	7	08201829	0.	.1	3019.2
2	1715	496	0.	.1	3019.2	*	5	00501163	0.	.1	3019.2	*	7	08251830	0.	.1	3019.2
2	1720	497	0.	.1	3019.2	*	5	00551164	0.	.1	3019.2	*	7	08301831	0.	.1	3019.2
2	1725	498	0.	.1	3019.2	*	5	01001165	0.	.1	3019.2	*	7	08351832	0.	.1	3019.2
2	1730	499	0.	.1	3019.2	*	5	01051166	0.	.1	3019.2	*	7	08401833	0.	.1	3019.2
2	1735	500	0.	.1	3019.2	*	5	01101167	0.	.1	3019.2	*	7	08451834	0.	.1	3019.2
2	1740	501	0.	.1	3019.2	*	5	01151168	0.	.1	3019.2	*	7	08501835	0.	.1	3019.2
2	1745	502	0.	.1	3019.2	*	5	01201169	0.	.1	3019.2	*	7	08551836	0.	.1	3019.2
2	1750	503	0.	.1	3019.2	*	5	01251170	0.	.1	3019.2	*	7	09001837	0.	.1	3019.2
2	1755	504	0.	.1	3019.2	*	5	01301171	0.	.1	3019.2	*	7	09051838	0.	.1	3019.2
2	1800	505	0.	.1	3019.2	*	5	01351172	0.	.1	3019.2	*	7	09101839	0.	.1	3019.2
2	1805	506	0.	.1	3019.2	*	5	01401173	0.	.1	3019.2	*	7	09151840	0.	.1	3019.2
2	1810	507	0.	.1	3019.2	*	5	01451174	0.	.1	3019.2	*	7	09201841	0.	.1	3019.2
2	1815	508	0.	.1	3019.2	*	5	01501175	0.	.1	3019.2	*	7	09251842	0.	.1	3019.2
2	1820	509	0.	.1	3019.2	*	5	01551176	0.	.1	3019.2	*	7	09301843	0.	.1	3019.2
2	1825	510	0.	.1	3019.2	*	5	02001177	0.	.1	3019.2	*	7	09351844	0.	.1	3019.2
2	1830	511	0.	.1	3019.2	*	5	02051178	0.	.1	3019.2	*	7	09401845	0.	.1	3019.2
2	1835	512	0.	.1	3019.2	*	5	02101179	0.	.1	3019.2	*	7	09451846	0.	.1	3019.2
2	1840	513	0.	.1	3019.2	*	5	02151180	0.	.1	3019.2	*	7	09501847	0.	.1	3019.2
2	1845	514	0.	.1	3019.2	*	5	02201181	0.	.1	3019.2	*	7	09551848	0.	.1	3019.2
2	1850	515	0.	.1	3019.2	*	5	02251182	0.	.1	3019.2	*	7	10001849	0.	.1	3019.2
2	1855	516	0.	.1	3019.2	*	5	02301183	0.	.1	3019.2	*	7	10051850	0.	.1	3019.2
2	1900	517	0.	.1	3019.2	*	5	02351184	0.	.1	3019.2	*	7	10101851	0.	.1	3019.2

2	1905	518	0.	.1	3019.2 *	5	02401185	0.	.1	3019.2 *	7	10151852	0.	.1	3019.2
2	1910	519	0.	.1	3019.2 *	5	02451186	0.	.1	3019.2 *	7	10201853	0.	.1	3019.2
2	1915	520	0.	.1	3019.2 *	5	02501187	0.	.1	3019.2 *	7	10251854	0.	.1	3019.2
2	1920	521	0.	.1	3019.2 *	5	02551188	0.	.1	3019.2 *	7	10301855	0.	.1	3019.2
2	1925	522	0.	.1	3019.2 *	5	03001189	0.	.1	3019.2 *	7	10351856	0.	.1	3019.2
2	1930	523	0.	.1	3019.2 *	5	03051190	0.	.1	3019.2 *	7	10401857	0.	.1	3019.2
2	1935	524	0.	.1	3019.2 *	5	03101191	0.	.1	3019.2 *	7	10451858	0.	.1	3019.2
2	1940	525	0.	.1	3019.2 *	5	03151192	0.	.1	3019.2 *	7	10501859	0.	.1	3019.2
2	1945	526	0.	.1	3019.2 *	5	03201193	0.	.1	3019.2 *	7	10551860	0.	.1	3019.2
2	1950	527	0.	.1	3019.2 *	5	03251194	0.	.1	3019.2 *	7	11001861	0.	.1	3019.2
2	1955	528	0.	.1	3019.2 *	5	03301195	0.	.1	3019.2 *	7	11051862	0.	.1	3019.2
2	2000	529	0.	.1	3019.2 *	5	03351196	0.	.1	3019.2 *	7	11101863	0.	.1	3019.2
2	2005	530	0.	.1	3019.2 *	5	03401197	0.	.1	3019.2 *	7	11151864	0.	.1	3019.2
2	2010	531	0.	.1	3019.2 *	5	03451198	0.	.1	3019.2 *	7	11201865	0.	.1	3019.2
2	2015	532	0.	.1	3019.2 *	5	03501199	0.	.1	3019.2 *	7	11251866	0.	.1	3019.2
2	2020	533	0.	.1	3019.2 *	5	03551200	0.	.1	3019.2 *	7	11301867	0.	.1	3019.2
2	2025	534	0.	.1	3019.2 *	5	04001201	0.	.1	3019.2 *	7	11351868	0.	.1	3019.2
2	2030	535	0.	.1	3019.2 *	5	04051202	0.	.1	3019.2 *	7	11401869	0.	.1	3019.2
2	2035	536	0.	.1	3019.2 *	5	04101203	0.	.1	3019.2 *	7	11451870	0.	.1	3019.2
2	2040	537	0.	.1	3019.2 *	5	04151204	0.	.1	3019.2 *	7	11501871	0.	.1	3019.2
2	2045	538	0.	.1	3019.2 *	5	04201205	0.	.1	3019.2 *	7	11551872	0.	.1	3019.2
2	2050	539	0.	.1	3019.2 *	5	04251206	0.	.1	3019.2 *	7	12001873	0.	.1	3019.2
2	2055	540	0.	.1	3019.2 *	5	04301207	0.	.1	3019.2 *	7	12051874	0.	.1	3019.2
2	2100	541	0.	.1	3019.2 *	5	04351208	0.	.1	3019.2 *	7	12101875	0.	.1	3019.2
2	2105	542	0.	.1	3019.2 *	5	04401209	0.	.1	3019.2 *	7	12151876	0.	.1	3019.2
2	2110	543	0.	.1	3019.2 *	5	04451210	0.	.1	3019.2 *	7	12201877	0.	.1	3019.2
2	2115	544	0.	.1	3019.2 *	5	04501211	0.	.1	3019.2 *	7	12251878	0.	.1	3019.2
2	2120	545	0.	.1	3019.2 *	5	04551212	0.	.1	3019.2 *	7	12301879	0.	.1	3019.2
2	2125	546	0.	.1	3019.2 *	5	05001213	0.	.1	3019.2 *	7	12351880	0.	.1	3019.2
2	2130	547	0.	.1	3019.2 *	5	05051214	0.	.1	3019.2 *	7	12401881	0.	.1	3019.2
2	2135	548	0.	.1	3019.2 *	5	05101215	0.	.1	3019.2 *	7	12451882	0.	.1	3019.2
2	2140	549	0.	.1	3019.2 *	5	05151216	0.	.1	3019.2 *	7	12501883	0.	.1	3019.2
2	2145	550	0.	.1	3019.2 *	5	05201217	0.	.1	3019.2 *	7	12551884	0.	.1	3019.2
2	2150	551	0.	.1	3019.2 *	5	05251218	0.	.1	3019.2 *	7	13001885	0.	.1	3019.2
2	2155	552	0.	.1	3019.2 *	5	05301219	0.	.1	3019.2 *	7	13051886	0.	.1	3019.2
2	2200	553	0.	.1	3019.2 *	5	05351220	0.	.1	3019.2 *	7	13101887	0.	.1	3019.2
2	2205	554	0.	.1	3019.2 *	5	05401221	0.	.1	3019.2 *	7	13151888	0.	.1	3019.2
2	2210	555	0.	.1	3019.2 *	5	05451222	0.	.1	3019.2 *	7	13201889	0.	.1	3019.2
2	2215	556	0.	.1	3019.2 *	5	05501223	0.	.1	3019.2 *	7	13251890	0.	.1	3019.2
2	2220	557	0.	.1	3019.2 *	5	05551224	0.	.1	3019.2 *	7	13301891	0.	.1	3019.2
2	2225	558	0.	.1	3019.2 *	5	06001225	0.	.1	3019.2 *	7	13351892	0.	.1	3019.2
2	2230	559	0.	.1	3019.2 *	5	06051226	0.	.1	3019.2 *	7	13401893	0.	.1	3019.2
2	2235	560	0.	.1	3019.2 *	5	06101227	0.	.1	3019.2 *	7	13451894	0.	.1	3019.2
2	2240	561	0.	.1	3019.2 *	5	06151228	0.	.1	3019.2 *	7	13501895	0.	.1	3019.2
2	2245	562	0.	.1	3019.2 *	5	06201229	0.	.1	3019.2 *	7	13551896	0.	.1	3019.2
2	2250	563	0.	.1	3019.2 *	5	06251230	0.	.1	3019.2 *	7	14001897	0.	.1	3019.2
2	2255	564	0.	.1	3019.2 *	5	06301231	0.	.1	3019.2 *	7	14051898	0.	.1	3019.2
2	2300	565	0.	.1	3019.2 *	5	06351232	0.	.1	3019.2 *	7	14101899	0.	.1	3019.2
2	2305	566	0.	.1	3019.2 *	5	06401233	0.	.1	3019.2 *	7	14151900	0.	.1	3019.2
2	2310	567	0.	.1	3019.2 *	5	06451234	0.	.1	3019.2 *	7	14201901	0.	.1	3019.2
2	2315	568	0.	.1	3019.2 *	5	06501235	0.	.1	3019.2 *	7	14251902	0.	.1	3019.2
2	2320	569	0.	.1	3019.2 *	5	06551236	0.	.1	3019.2 *	7	14301903	0.	.1	3019.2
2	2325	570	0.	.1	3019.2 *	5	07001237	0.	.1	3019.2 *	7	14351904	0.	.1	3019.2
2	2330	571	0.	.1	3019.2 *	5	07051238	0.	.1	3019.2 *	7	14401905	0.	.1	3019.2
2	2335	572	0.	.1	3019.2 *	5	07101239	0.	.1	3019.2 *	7	14451906	0.	.1	3019.2
2	2340	573	0.	.1	3019.2 *	5	07151240	0.	.1	3019.2 *	7	14501907	0.	.1	3019.2
2	2345	574	0.	.1	3019.2 *	5	07201241	0.	.1	3019.2 *	7	14551908	0.	.1	3019.2
2	2350	575	0.	.1	3019.2 *	5	07251242	0.	.1	3019.2 *	7	15001909	0.	.1	3019.2
2	2355	576	0.	.1	3019.2 *	5	07301243	0.	.1	3019.2 *	7	15051910	0.	.1	3019.2
3	0000	577	0.	.1	3019.2 *	5	07351244	0.	.1	3019.2 *	7	15101911	0.	.1	3019.2
3	0005	578	0.	.1	3019.2 *	5	07401245	0.	.1	3019.2 *	7	15151912	0.	.1	3019.2
3	0010	579	0.	.1	3019.2 *	5	07451246	0.	.1	3019.2 *	7	15201913	0.	.1	3019.2
3	0015	580	0.	.1	3019.2 *	5	07501247	0.	.1	3019.2 *	7	15251914	0.	.1	3019.2
3	0020	581	0.	.1	3019.2 *	5	07551248	0.	.1	3019.2 *	7	15301915	0.	.1	3019.2
3	0025	582	0.	.1	3019.2 *	5	08001249	0.	.1	3019.2 *	7	15351916	0.	.1	3019.2
3	0030	583	0.	.1	3019.2 *	5	08051250	0.	.1	3019.2 *	7	15401917	0.	.1	3019.2
3	0035	584	0.	.1	3019.2 *	5	08101251	0.	.1	3019.2 *	7	15451918	0.	.1	3019.2
3	0040	585	0.	.1	3019.2 *	5	08151252	0.	.1	3019.2 *	7	15501919	0.	.1	3019.2
3	0045	586	0.	.1	3019.2 *	5	08201253	0.	.1	3019.2 *	7	15551920	0.	.1	3019.2
3	0050	587	0.	.1	3019.2 *	5	08251254	0.	.1	3019.2 *	7	16001921	0.	.1	3019.2
3	0055	588	0.	.1	3019.2 *	5	08301255	0.	.1	3019.2 *	7	16051922	0.	.1	3019.2
3	0100	589	0.	.1	3019.2 *	5	08351256	0.	.1	3019.2 *	7	16101923	0.	.1	3019.2
3	0105	590	0.	.1	3019.2 *	5	08401257	0.	.1	3019.2 *	7	16151924	0.	.1	3019.2
3	0110	591	0.	.1	3019.2 *	5	08451258	0.	.1	3019.2 *	7	16201925	0.	.1	3019.2
3	0115	592	0.	.1	3019.2 *	5	08501259	0.	.1	3019.2 *	7	16251926	0.	.1	3019.2
3	0120	593	0.	.1	3019.2 *	5	08551260	0.	.1	3019.2 *	7	16301927	0.	.1	3019.2
3	0125	594	0.	.1	3019.2 *	5	09001261	0.	.1	3019.2 *	7	16351928	0.	.1	3019.2
3	0130	595	0.	.1	3019.2 *	5	09051262	0.	.1	3019.2 *	7	16401929	0.	.1	3019.2
3	0135	596	0.	.1	3019.2 *	5	09101263	0.	.1	3019.2 *	7	16451930	0.	.1	3019.2
3	0140	597	0.	.1	3019.2 *	5	09151264	0.	.1	3019.2 *	7	16501931	0.	.1	3019.2
3	0145	598	0.	.1	3019.2 *	5	09201265	0.	.1	3019.2 *	7	16551932	0.	.1	3019.2
3	0150	599	0.	.1	3019.2 *	5	09251266	0.	.1	3019.2 *	7	17001933	0.	.1	3019.2
3	0155	600	0.	.1	3019.2 *	5	09301267	0.	.1	3019.2 *	7	17051934	0.	.1	3019.2
3	0200	601	0.	.1	3019.2 *	5	09351268	0.	.1	3019.2 *	7	17101935	0.	.1	3019.2
3	0205	602	0.	.1	3019.2 *	5	09401269	0.	.1	3019.2 *	7	17151936	0.	.1	3019.2
3	0210	603	0.	.1	3019.2 *	5	09451270	0.	.1	3019.2 *	7	17201937	0.	.1	3019.2
3	0215	604	0.	.1	3019.2 *	5	09501271	0.	.1	3019.2 *	7	17251938	0.	.1	3019.2
3	0220	605	0.	.1	3019.2 *	5	09551272	0.	.1	3019.2 *	7	17301939	0.	.1	3019.2
3	0225	606	0.	.1	3019.2 *	5	10001273	0.	.1	3019.2 *	7	17351940	0.	.1	3019.2

3	0230 607	0.	.1	3019.2 *	5	10051274	0.	.1	3019.2 *	7	17401941	0.	.1	3019.2
3	0235 608	0.	.1	3019.2 *	5	10101275	0.	.1	3019.2 *	7	17451942	0.	.1	3019.2
3	0240 609	0.	.1	3019.2 *	5	10151276	0.	.1	3019.2 *	7	17501943	0.	.1	3019.2
3	0245 610	0.	.1	3019.2 *	5	10201277	0.	.1	3019.2 *	7	17551944	0.	.1	3019.2
3	0250 611	0.	.1	3019.2 *	5	10251278	0.	.1	3019.2 *	7	18001945	0.	.1	3019.2
3	0255 612	0.	.1	3019.2 *	5	10301279	0.	.1	3019.2 *	7	18051946	0.	.1	3019.2
3	0300 613	0.	.1	3019.2 *	5	10351280	0.	.1	3019.2 *	7	18101947	0.	.1	3019.2
3	0305 614	0.	.1	3019.2 *	5	10401281	0.	.1	3019.2 *	7	18151948	0.	.1	3019.2
3	0310 615	0.	.1	3019.2 *	5	10451282	0.	.1	3019.2 *	7	18201949	0.	.1	3019.2
3	0315 616	0.	.1	3019.2 *	5	10501283	0.	.1	3019.2 *	7	18251950	0.	.1	3019.2
3	0320 617	0.	.1	3019.2 *	5	10551284	0.	.1	3019.2 *	7	18301951	0.	.1	3019.2
3	0325 618	0.	.1	3019.2 *	5	11001285	0.	.1	3019.2 *	7	18351952	0.	.1	3019.2
3	0330 619	0.	.1	3019.2 *	5	11051286	0.	.1	3019.2 *	7	18401953	0.	.1	3019.2
3	0335 620	0.	.1	3019.2 *	5	11101287	0.	.1	3019.2 *	7	18451954	0.	.1	3019.2
3	0340 621	0.	.1	3019.2 *	5	11151288	0.	.1	3019.2 *	7	18501955	0.	.1	3019.2
3	0345 622	0.	.1	3019.2 *	5	11201289	0.	.1	3019.2 *	7	18551956	0.	.1	3019.2
3	0350 623	0.	.1	3019.2 *	5	11251290	0.	.1	3019.2 *	7	19001957	0.	.1	3019.2
3	0355 624	0.	.1	3019.2 *	5	11301291	0.	.1	3019.2 *	7	19051958	0.	.1	3019.2
3	0400 625	0.	.1	3019.2 *	5	11351292	0.	.1	3019.2 *	7	19101959	0.	.1	3019.2
3	0405 626	0.	.1	3019.2 *	5	11401293	0.	.1	3019.2 *	7	19151960	0.	.1	3019.2
3	0410 627	0.	.1	3019.2 *	5	11451294	0.	.1	3019.2 *	7	19201961	0.	.1	3019.2
3	0415 628	0.	.1	3019.2 *	5	11501295	0.	.1	3019.2 *	7	19251962	0.	.1	3019.2
3	0420 629	0.	.1	3019.2 *	5	11551296	0.	.1	3019.2 *	7	19301963	0.	.1	3019.2
3	0425 630	0.	.1	3019.2 *	5	12001297	0.	.1	3019.2 *	7	19351964	0.	.1	3019.2
3	0430 631	0.	.1	3019.2 *	5	12051298	0.	.1	3019.2 *	7	19401965	0.	.1	3019.2
3	0435 632	0.	.1	3019.2 *	5	12101299	0.	.1	3019.2 *	7	19451966	0.	.1	3019.2
3	0440 633	0.	.1	3019.2 *	5	12151300	0.	.1	3019.2 *	7	19501967	0.	.1	3019.2
3	0445 634	0.	.1	3019.2 *	5	12201301	0.	.1	3019.2 *	7	19551968	0.	.1	3019.2
3	0450 635	0.	.1	3019.2 *	5	12251302	0.	.1	3019.2 *	7	20001969	0.	.1	3019.2
3	0455 636	0.	.1	3019.2 *	5	12301303	0.	.1	3019.2 *	7	20051970	0.	.1	3019.2
3	0500 637	0.	.1	3019.2 *	5	12351304	0.	.1	3019.2 *	7	20101971	0.	.1	3019.2
3	0505 638	0.	.1	3019.2 *	5	12401305	0.	.1	3019.2 *	7	20151972	0.	.1	3019.2
3	0510 639	0.	.1	3019.2 *	5	12451306	0.	.1	3019.2 *	7	20201973	0.	.1	3019.2
3	0515 640	0.	.1	3019.2 *	5	12501307	0.	.1	3019.2 *	7	20251974	0.	.1	3019.2
3	0520 641	0.	.1	3019.2 *	5	12551308	0.	.1	3019.2 *	7	20301975	0.	.1	3019.2
3	0525 642	0.	.1	3019.2 *	5	13001309	0.	.1	3019.2 *	7	20351976	0.	.1	3019.2
3	0530 643	0.	.1	3019.2 *	5	13051310	0.	.1	3019.2 *	7	20401977	0.	.1	3019.2
3	0535 644	0.	.1	3019.2 *	5	13101311	0.	.1	3019.2 *	7	20451978	0.	.1	3019.2
3	0540 645	0.	.1	3019.2 *	5	13151312	0.	.1	3019.2 *	7	20501979	0.	.1	3019.2
3	0545 646	0.	.1	3019.2 *	5	13201313	0.	.1	3019.2 *	7	20551980	0.	.1	3019.2
3	0550 647	0.	.1	3019.2 *	5	13251314	0.	.1	3019.2 *	7	21001981	0.	.1	3019.2
3	0555 648	0.	.1	3019.2 *	5	13301315	0.	.1	3019.2 *	7	21051982	0.	.1	3019.2
3	0600 649	0.	.1	3019.2 *	5	13351316	0.	.1	3019.2 *	7	21101983	0.	.1	3019.2
3	0605 650	0.	.1	3019.2 *	5	13401317	0.	.1	3019.2 *	7	21151984	0.	.1	3019.2
3	0610 651	0.	.1	3019.2 *	5	13451318	0.	.1	3019.2 *	7	21201985	0.	.1	3019.2
3	0615 652	0.	.1	3019.2 *	5	13501319	0.	.1	3019.2 *	7	21251986	0.	.1	3019.2
3	0620 653	0.	.1	3019.2 *	5	13551320	0.	.1	3019.2 *	7	21301987	0.	.1	3019.2
3	0625 654	0.	.1	3019.2 *	5	14001321	0.	.1	3019.2 *	7	21351988	0.	.1	3019.2
3	0630 655	0.	.1	3019.2 *	5	14051322	0.	.1	3019.2 *	7	21401989	0.	.1	3019.2
3	0635 656	0.	.1	3019.2 *	5	14101323	0.	.1	3019.2 *	7	21451990	0.	.1	3019.2
3	0640 657	0.	.1	3019.2 *	5	14151324	0.	.1	3019.2 *	7	21501991	0.	.1	3019.2
3	0645 658	0.	.1	3019.2 *	5	14201325	0.	.1	3019.2 *	7	21551992	0.	.1	3019.2
3	0650 659	0.	.1	3019.2 *	5	14251326	0.	.1	3019.2 *	7	22001993	0.	.1	3019.2
3	0655 660	0.	.1	3019.2 *	5	14301327	0.	.1	3019.2 *	7	22051994	0.	.1	3019.2
3	0700 661	0.	.1	3019.2 *	5	14351328	0.	.1	3019.2 *	7	22101995	0.	.1	3019.2
3	0705 662	0.	.1	3019.2 *	5	14401329	0.	.1	3019.2 *	7	22151996	0.	.1	3019.2
3	0710 663	0.	.1	3019.2 *	5	14451330	0.	.1	3019.2 *	7	22201997	0.	.1	3019.2
3	0715 664	0.	.1	3019.2 *	5	14501331	0.	.1	3019.2 *	7	22251998	0.	.1	3019.2
3	0720 665	0.	.1	3019.2 *	5	14551332	0.	.1	3019.2 *	7	22301999	0.	.1	3019.2
3	0725 666	0.	.1	3019.2 *	5	15001333	0.	.1	3019.2 *	7	22352000	0.	.1	3019.2
3	0730 667	0.	.1	3019.2 *	5	15051334	0.	.1	3019.2 *					
				*					*					

****

PEAK FLOW	TIME		MAXIMUM AVERAGE FLOW			
			6-HR	24-HR	72-HR	166.58-HR
+ (CFS)	(HR)					
		(CFS)				
+ 57.	5.33		54.	15.	5.	2.
		(INCHES)	.574	.638	.638	.638
		(AC-FT)	27.	30.	30.	30.

PEAK STORAGE	TIME		MAXIMUM AVERAGE STORAGE			
			6-HR	24-HR	72-HR	166.58-HR
+ (AC-FT)	(HR)					
17.	5.33		10.	3.	1.	0.

PEAK STAGE	TIME		MAXIMUM AVERAGE STAGE			
			6-HR	24-HR	72-HR	166.58-HR
+ (FEET)	(HR)					
3028.67	5.33		3027.46	3021.37	3019.90	3019.37

CUMULATIVE AREA = .88 SQ MI

****

HYDROGRAPH AT STATION RDB1
PLAN 1, RATIO = .97

DA	MON	HRMN	ORD	OUTFLOW	STORAGE	STAGE	DA	MON	HRMN	ORD	OUTFLOW	STORAGE	STAGE	DA	MON	HRMN	ORD	OUTFLOW	STORAGE	STAGE
1		0000	1	50.	.0	3025.5	3		0735	668	0.	.0	3014.8	5		15101335		0.	.0	3014.8
1		0005	2	0.	.0	3013.8	3		0740	669	0.	.0	3014.8	5		15151336		0.	.0	3014.8
1		0010	3	0.	.0	3013.8	3		0745	670	0.	.0	3014.8	5		15201337		0.	.0	3014.8
1		0015	4	0.	.0	3013.8	3		0750	671	0.	.0	3014.8	5		15251338		0.	.0	3014.8
1		0020	5	0.	.0	3013.9	3		0755	672	0.	.0	3014.8	5		15301339		0.	.0	3014.8
1		0025	6	1.	.0	3014.1	3		0800	673	0.	.0	3014.8	5		15351340		0.	.0	3014.8
1		0030	7	2.	.0	3014.3	3		0805	674	0.	.0	3014.8	5		15401341		0.	.0	3014.8
1		0035	8	2.	.0	3014.3	3		0810	675	0.	.0	3014.8	5		15451342		0.	.0	3014.8
1		0040	9	1.	.0	3014.1	3		0815	676	0.	.0	3014.8	5		15501343		0.	.0	3014.8
1		0045	10	1.	.0	3013.9	3		0820	677	0.	.0	3014.8	5		15551344		0.	.0	3014.8
1		0050	11	0.	.0	3013.9	3		0825	678	0.	.0	3014.8	5		16001345		0.	.0	3014.8
1		0055	12	0.	.0	3013.8	3		0830	679	0.	.0	3014.8	5		16051346		0.	.0	3014.8
1		0100	13	0.	.0	3013.8	3		0835	680	0.	.0	3014.8	5		16101347		0.	.0	3014.8
1		0105	14	0.	.0	3013.8	3		0840	681	0.	.0	3014.8	5		16151348		0.	.0	3014.8
1		0110	15	1.	.0	3014.0	3		0845	682	0.	.0	3014.8	5		16201349		0.	.0	3014.8
1		0115	16	1.	.0	3014.0	3		0850	683	0.	.0	3014.8	5		16251350		0.	.0	3014.8
1		0120	17	1.	.0	3014.0	3		0855	684	0.	.0	3014.8	5		16301351		0.	.0	3014.8
1		0125	18	2.	.0	3014.2	3		0900	685	0.	.0	3014.8	5		16351352		0.	.0	3014.8
1		0130	19	3.	.0	3014.4	3		0905	686	0.	.0	3014.8	5		16401353		0.	.0	3014.8
1		0135	20	3.	.0	3014.6	3		0910	687	0.	.0	3014.8	5		16451354		0.	.0	3014.8
1		0140	21	3.	.0	3014.5	3		0915	688	0.	.0	3014.8	5		16501355		0.	.0	3014.8
1		0145	22	3.	.0	3014.5	3		0920	689	0.	.0	3014.8	5		16551356		0.	.0	3014.8
1		0150	23	2.	.0	3014.3	3		0925	690	0.	.0	3014.8	5		17001357		0.	.0	3014.8
1		0155	24	1.	.0	3014.1	3		0930	691	0.	.0	3014.8	5		17051358		0.	.0	3014.8
1		0200	25	1.	.0	3014.0	3		0935	692	0.	.0	3014.8	5		17101359		0.	.0	3014.8
1		0205	26	1.	.0	3014.0	3		0940	693	0.	.0	3014.8	5		17151360		0.	.0	3014.8
1		0210	27	2.	.0	3014.2	3		0945	694	0.	.0	3014.8	5		17201361		0.	.0	3014.8
1		0215	28	4.	.0	3014.8	3		0950	695	0.	.0	3014.8	5		17251362		0.	.0	3014.8
1		0220	29	6.	.0	3015.3	3		0955	696	0.	.0	3014.8	5		17301363		0.	.0	3014.8
1		0225	30	7.	.0	3015.5	3		1000	697	0.	.0	3014.8	5		17351364		0.	.0	3014.8
1		0230	31	7.	.0	3015.4	3		1005	698	0.	.0	3014.8	5		17401365		0.	.0	3014.8
1		0235	32	6.	.0	3015.3	3		1010	699	0.	.0	3014.8	5		17451366		0.	.0	3014.8
1		0240	33	9.	.0	3015.8	3		1015	700	0.	.0	3014.8	5		17501367		0.	.0	3014.8
1		0245	34	11.	.0	3016.3	3		1020	701	0.	.0	3014.8	5		17551368		0.	.0	3014.8
1		0250	35	11.	.0	3016.3	3		1025	702	0.	.0	3014.8	5		18001369		0.	.0	3014.8
1		0255	36	10.	.0	3016.0	3		1030	703	0.	.0	3014.8	5		18051370		0.	.0	3014.8
1		0300	37	11.	.0	3016.3	3		1035	704	0.	.0	3014.8	5		18101371		0.	.0	3014.8
1		0305	38	18.	.0	3017.7	3		1040	705	0.	.0	3014.8	5		18151372		0.	.0	3014.8
1		0310	39	28.	.0	3019.4	3		1045	706	0.	.0	3014.8	5		18201373		0.	.0	3014.8
1		0315	40	47.	.0	3024.7	3		1050	707	0.	.0	3014.8	5		18251374		0.	.0	3014.8
1		0320	41	50.	.1	3025.5	3		1055	708	0.	.0	3014.8	5		18301375		0.	.0	3014.8
1		0325	42	50.	.6	3025.6	3		1100	709	0.	.0	3014.8	5		18351376		0.	.0	3014.8
1		0330	43	50.	1.5	3025.8	3		1105	710	0.	.0	3014.8	5		18401377		0.	.0	3014.8
1		0335	44	51.	2.8	3026.1	3		1110	711	0.	.0	3014.8	5		18451378		0.	.0	3014.8
1		0340	45	52.	4.4	3026.4	3		1115	712	0.	.0	3014.8	5		18501379		0.	.0	3014.8
1		0345	46	52.	6.0	3026.7	3		1120	713	0.	.0	3014.8	5		18551380		0.	.0	3014.8
1		0350	47	53.	7.7	3027.0	3		1125	714	0.	.0	3014.8	5		19001381		0.	.0	3014.8
1		0355	48	54.	9.2	3027.3	3		1130	715	0.	.0	3014.8	5		19051382		0.	.0	3014.8
1		0400	49	54.	10.5	3027.5	3		1135	716	0.	.0	3014.8	5		19101383		0.	.0	3014.8
1		0405	50	55.	11.6	3027.7	3		1140	717	0.	.0	3014.8	5		19151384		0.	.0	3014.8
1		0410	51	55.	12.5	3027.8	3		1145	718	0.	.0	3014.8	5		19201385		0.	.0	3014.8
1		0415	52	56.	13.1	3028.0	3		1150	719	0.	.0	3014.8	5		19251386		0.	.0	3014.8
1		0420	53	56.	13.6	3028.0	3		1155	720	0.	.0	3014.8	5		19301387		0.	.0	3014.8
1		0425	54	56.	14.0	3028.1	3		1200	721	0.	.0	3014.8	5		19351388		0.	.0	3014.8
1		0430	55	56.	14.3	3028.2	3		1205	722	0.	.0	3014.8	5		19401389		0.	.0	3014.8
1		0435	56	56.	14.6	3028.2	3		1210	723	0.	.0	3014.8	5		19451390		0.	.0	3014.8
1		0440	57	56.	14.9	3028.3	3		1215	724	0.	.0	3014.8	5		19501391		0.	.0	3014.8
1		0445	58	56.	15.2	3028.3	3		1220	725	0.	.0	3014.8	5		19551392		0.	.0	3014.8
1		0450	59	57.	15.5	3028.4	3		1225	726	0.	.0	3014.8	5		20001393		0.	.0	3014.8
1		0455	60	57.	15.9	3028.4	3		1230	727	0.	.0	3014.8	5		20051394		0.	.0	3014.8
1		0500	61	57.	16.2	3028.5	3		1235	728	0.	.0	3014.8	5		20101395		0.	.0	3014.8
1		0505	62	57.	16.4	3028.5	3		1240	729	0.	.0	3014.8	5		20151396		0.	.0	3014.8
1		0510	63	57.	16.6	3028.6	3		1245	730	0.	.0	3014.8	5		20201397		0.	.0	3014.8
1		0515	64	57.	16.7	3028.6	3		1250	731	0.	.0	3014.8	5		20251398		0.	.0	3014.8
1		0520	65	57.	16.8	3028.6	3		1255	732	0.	.0	3014.8	5		20301399		0.	.0	3014.8
1		0525	66	57.	16.7	3028.6	3		1300	733	0.	.0	3014.8	5		20351400		0.	.0	3014.8
1		0530	67	57.	16.6	3028.6	3		1305	734	0.	.0	3014.8	5		20401401		0.	.0	3014.8
1		0535	68	57.	16.4	3028.5	3		1310	735	0.	.0	3014.8	5		20451402		0.	.0	3014.8
1		0540	69	57.	16.2	3028.5	3		1315	736	0.	.0	3014.8	5		20501403		0.	.0	3014.8
1		0545	70	57.	16.0	3028.5	3		1320	737	0.	.0	3014.8	5		20551404		0.	.0	3014.8
1		0550	71	57.	15.7	3028.4	3		1325	738	0.	.0	3014.8	5		21001405		0.	.0	3014.8
1		0555	72	57.	15.5	3028.4	3		1330	739	0.	.0	3014.8	5		21051406		0.	.0	3014.8
1		0600	73	56.	15.2	3028.3	3		1335	740	0.	.0	3014.8	5		21101407		0.	.0	3014.8
1		0605	74	56.	14.9	3028.3	3		1340	741	0.	.0	3014.8	5		21151408		0.	.0	3014.8
1		0610	75	56.	14.5	3028.2	3		1345	742	0.	.0	3014.8	5		21201409		0.	.0	3014.8
1		0615	76	56.	14.2	3028.2	3		1350	743	0.	.0	3014.8	5		21251410		0.	.0	3014.8
1		0620	77	56.	13.9	3028.1	3		1355	744	0.	.0	3014.8	5		21301411		0.	.0	3014.8
1		0625	78	56.	13.5	3028.0	3		1400	745	0.	.0	3014.8	5		21351412		0.	.0	3014.8
1		0630	79	56.	13.2	3028.0	3		1405	746	0.	.0	3014.8	5		21401413		0.	.0	3014.8
1		0635	80	55.	12.8	3027.9	3		1410	747	0.	.0	3014.8	5		21451414		0.	.0	3014.8
1		0640	81	55.	12.4	3027.8	3		1415	748	0.	.0	3014.8	5		21501415		0.	.0	3014.8
1		0645	82	55.	12.1	3027.8	3		1420	749	0.	.0	3014.8	5		21551416		0.	.0	3014.8
1		0650	83	55.	11.7	3027.7	3		1425	750	0.	.0	3014.8	5		22001417		0.	.0	3014.8
1		0655	84	55.	11.3	3027.6	3		1430	751	0.	.0	3014.8	5		22051418		0.	.0	3014.8

1	0700	85	55.	11.0	3027.6	*	3	1435	752	0.	.0	3014.8	*	5	22101419	0.	.0	3014.8
1	0705	86	54.	10.6	3027.5	*	3	1440	753	0.	.0	3014.8	*	5	22151420	0.	.0	3014.8
1	0710	87	54.	10.2	3027.4	*	3	1445	754	0.	.0	3014.8	*	5	22201421	0.	.0	3014.8
1	0715	88	54.	9.8	3027.4	*	3	1450	755	0.	.0	3014.8	*	5	22251422	0.	.0	3014.8
1	0720	89	54.	9.5	3027.3	*	3	1455	756	0.	.0	3014.8	*	5	22301423	0.	.0	3014.8
1	0725	90	54.	9.1	3027.3	*	3	1500	757	0.	.0	3014.8	*	5	22351424	0.	.0	3014.8
1	0730	91	54.	8.7	3027.2	*	3	1505	758	0.	.0	3014.8	*	5	22401425	0.	.0	3014.8
1	0735	92	54.	8.4	3027.1	*	3	1510	759	0.	.0	3014.8	*	5	22451426	0.	.0	3014.8
1	0740	93	53.	8.0	3027.1	*	3	1515	760	0.	.0	3014.8	*	5	22501427	0.	.0	3014.8
1	0745	94	53.	7.6	3027.0	*	3	1520	761	0.	.0	3014.8	*	5	22551428	0.	.0	3014.8
1	0750	95	53.	7.3	3026.9	*	3	1525	762	0.	.0	3014.8	*	5	23001429	0.	.0	3014.8
1	0755	96	53.	6.9	3026.8	*	3	1530	763	0.	.0	3014.8	*	5	23051430	0.	.0	3014.8
1	0800	97	53.	6.5	3026.8	*	3	1535	764	0.	.0	3014.8	*	5	23101431	0.	.0	3014.8
1	0805	98	52.	6.2	3026.7	*	3	1540	765	0.	.0	3014.8	*	5	23151432	0.	.0	3014.8
1	0810	99	52.	5.8	3026.6	*	3	1545	766	0.	.0	3014.8	*	5	23201433	0.	.0	3014.8
1	0815	100	52.	5.4	3026.6	*	3	1550	767	0.	.0	3014.8	*	5	23251434	0.	.0	3014.8
1	0820	101	52.	5.1	3026.5	*	3	1555	768	0.	.0	3014.8	*	5	23301435	0.	.0	3014.8
1	0825	102	52.	4.7	3026.4	*	3	1600	769	0.	.0	3014.8	*	5	23351436	0.	.0	3014.8
1	0830	103	52.	4.4	3026.4	*	3	1605	770	0.	.0	3014.8	*	5	23401437	0.	.0	3014.8
1	0835	104	51.	4.0	3026.3	*	3	1610	771	0.	.0	3014.8	*	5	23451438	0.	.0	3014.8
1	0840	105	51.	3.7	3026.2	*	3	1615	772	0.	.0	3014.8	*	5	23501439	0.	.0	3014.8
1	0845	106	51.	3.3	3026.1	*	3	1620	773	0.	.0	3014.8	*	5	23551440	0.	.0	3014.8
1	0850	107	51.	3.0	3026.1	*	3	1625	774	0.	.0	3014.8	*	6	00001441	0.	.0	3014.8
1	0855	108	51.	2.6	3026.0	*	3	1630	775	0.	.0	3014.8	*	6	00051442	0.	.0	3014.8
1	0900	109	51.	2.3	3025.9	*	3	1635	776	0.	.0	3014.8	*	6	00101443	0.	.0	3014.8
1	0905	110	50.	1.9	3025.9	*	3	1640	777	0.	.0	3014.8	*	6	00151444	0.	.0	3014.8
1	0910	111	50.	1.6	3025.8	*	3	1645	778	0.	.0	3014.8	*	6	00201445	0.	.0	3014.8
1	0915	112	50.	1.2	3025.7	*	3	1650	779	0.	.0	3014.8	*	6	00251446	0.	.0	3014.8
1	0920	113	50.	.9	3025.7	*	3	1655	780	0.	.0	3014.8	*	6	00301447	0.	.0	3014.8
1	0925	114	50.	.5	3025.6	*	3	1700	781	0.	.0	3014.8	*	6	00351448	0.	.0	3014.8
1	0930	115	50.	.2	3025.5	*	3	1705	782	0.	.0	3014.8	*	6	00401449	0.	.0	3014.8
1	0935	116	0.	.0	3014.8	*	3	1710	783	0.	.0	3014.8	*	6	00451450	0.	.0	3014.8
1	0940	117	0.	.0	3014.8	*	3	1715	784	0.	.0	3014.8	*	6	00501451	0.	.0	3014.8
1	0945	118	0.	.0	3014.8	*	3	1720	785	0.	.0	3014.8	*	6	00551452	0.	.0	3014.8
1	0950	119	0.	.0	3014.8	*	3	1725	786	0.	.0	3014.8	*	6	01001453	0.	.0	3014.8
1	0955	120	0.	.0	3014.8	*	3	1730	787	0.	.0	3014.8	*	6	01051454	0.	.0	3014.8
1	1000	121	0.	.0	3014.8	*	3	1735	788	0.	.0	3014.8	*	6	01101455	0.	.0	3014.8
1	1005	122	0.	.0	3014.8	*	3	1740	789	0.	.0	3014.8	*	6	01151456	0.	.0	3014.8
1	1010	123	0.	.0	3014.8	*	3	1745	790	0.	.0	3014.8	*	6	01201457	0.	.0	3014.8
1	1015	124	0.	.0	3014.8	*	3	1750	791	0.	.0	3014.8	*	6	01251458	0.	.0	3014.8
1	1020	125	0.	.0	3014.8	*	3	1755	792	0.	.0	3014.8	*	6	01301459	0.	.0	3014.8
1	1025	126	0.	.0	3014.8	*	3	1800	793	0.	.0	3014.8	*	6	01351460	0.	.0	3014.8
1	1030	127	0.	.0	3014.8	*	3	1805	794	0.	.0	3014.8	*	6	01401461	0.	.0	3014.8
1	1035	128	0.	.0	3014.8	*	3	1810	795	0.	.0	3014.8	*	6	01451462	0.	.0	3014.8
1	1040	129	0.	.0	3014.8	*	3	1815	796	0.	.0	3014.8	*	6	01501463	0.	.0	3014.8
1	1045	130	0.	.0	3014.8	*	3	1820	797	0.	.0	3014.8	*	6	01551464	0.	.0	3014.8
1	1050	131	0.	.0	3014.8	*	3	1825	798	0.	.0	3014.8	*	6	02001465	0.	.0	3014.8
1	1055	132	0.	.0	3014.8	*	3	1830	799	0.	.0	3014.8	*	6	02051466	0.	.0	3014.8
1	1100	133	0.	.0	3014.8	*	3	1835	800	0.	.0	3014.8	*	6	02101467	0.	.0	3014.8
1	1105	134	0.	.0	3014.8	*	3	1840	801	0.	.0	3014.8	*	6	02151468	0.	.0	3014.8
1	1110	135	0.	.0	3014.8	*	3	1845	802	0.	.0	3014.8	*	6	02201469	0.	.0	3014.8
1	1115	136	0.	.0	3014.8	*	3	1850	803	0.	.0	3014.8	*	6	02251470	0.	.0	3014.8
1	1120	137	0.	.0	3014.8	*	3	1855	804	0.	.0	3014.8	*	6	02301471	0.	.0	3014.8
1	1125	138	0.	.0	3014.8	*	3	1900	805	0.	.0	3014.8	*	6	02351472	0.	.0	3014.8
1	1130	139	0.	.0	3014.8	*	3	1905	806	0.	.0	3014.8	*	6	02401473	0.	.0	3014.8
1	1135	140	0.	.0	3014.8	*	3	1910	807	0.	.0	3014.8	*	6	02451474	0.	.0	3014.8
1	1140	141	0.	.0	3014.8	*	3	1915	808	0.	.0	3014.8	*	6	02501475	0.	.0	3014.8
1	1145	142	0.	.0	3014.8	*	3	1920	809	0.	.0	3014.8	*	6	02551476	0.	.0	3014.8
1	1150	143	0.	.0	3014.8	*	3	1925	810	0.	.0	3014.8	*	6	03001477	0.	.0	3014.8
1	1155	144	0.	.0	3014.8	*	3	1930	811	0.	.0	3014.8	*	6	03051478	0.	.0	3014.8
1	1200	145	0.	.0	3014.8	*	3	1935	812	0.	.0	3014.8	*	6	03101479	0.	.0	3014.8
1	1205	146	0.	.0	3014.8	*	3	1940	813	0.	.0	3014.8	*	6	03151480	0.	.0	3014.8
1	1210	147	0.	.0	3014.8	*	3	1945	814	0.	.0	3014.8	*	6	03201481	0.	.0	3014.8
1	1215	148	0.	.0	3014.8	*	3	1950	815	0.	.0	3014.8	*	6	03251482	0.	.0	3014.8
1	1220	149	0.	.0	3014.8	*	3	1955	816	0.	.0	3014.8	*	6	03301483	0.	.0	3014.8
1	1225	150	0.	.0	3014.8	*	3	2000	817	0.	.0	3014.8	*	6	03351484	0.	.0	3014.8
1	1230	151	0.	.0	3014.8	*	3	2005	818	0.	.0	3014.8	*	6	03401485	0.	.0	3014.8
1	1235	152	0.	.0	3014.8	*	3	2010	819	0.	.0	3014.8	*	6	03451486	0.	.0	3014.8
1	1240	153	0.	.0	3014.8	*	3	2015	820	0.	.0	3014.8	*	6	03501487	0.	.0	3014.8
1	1245	154	0.	.0	3014.8	*	3	2020	821	0.	.0	3014.8	*	6	03551488	0.	.0	3014.8
1	1250	155	0.	.0	3014.8	*	3	2025	822	0.	.0	3014.8	*	6	04001489	0.	.0	3014.8
1	1255	156	0.	.0	3014.8	*	3	2030	823	0.	.0	3014.8	*	6	04051490	0.	.0	3014.8
1	1300	157	0.	.0	3014.8	*	3	2035	824	0.	.0	3014.8	*	6	04101491	0.	.0	3014.8
1	1305	158	0.	.0	3014.8	*	3	2040	825	0.	.0	3014.8	*	6	04151492	0.	.0	3014.8
1	1310	159	0.	.0	3014.8	*	3	2045	826	0.	.0	3014.8	*	6	04201493	0.	.0	3014.8
1	1315	160	0.	.0	3014.8	*	3	2050	827	0.	.0	3014.8	*	6	04251494	0.	.0	3014.8
1	1320	161	0.	.0	3014.8	*	3	2055	828	0.	.0	3014.8	*	6	04301495	0.	.0	3014.8
1	1325	162	0.	.0	3014.8	*	3	2100	829	0.	.0	3014.8	*	6	04351496	0.	.0	3014.8
1	1330	163	0.	.0	3014.8	*	3	2105	830	0.	.0	3014.8	*	6	04401497	0.	.0	3014.8
1	1335	164	0.	.0	3014.8	*	3	2110	831	0.	.0	3014.8	*	6	04451498	0.	.0	3014.8
1	1340	165	0.	.0	3014.8	*	3	2115	832	0.	.0	3014.8	*	6	04501499	0.	.0	3014.8
1	1345	166	0.	.0	3014.8	*	3	2120	833	0.	.0	3014.8	*	6	04551500	0.	.0	3014.8
1	1350	167	0.	.0	3014.8	*	3	2125	834	0.	.0	3014.8	*	6	05001501	0.	.0	3014.8
1	1355	168	0.	.0	3014.8	*	3	2130	835	0.	.0	3014.8	*	6	05051502	0.	.0	3014.8
1	1400	169	0.	.0	3014.8	*	3	2135	836	0.	.0	3014.8	*	6	05101503	0.	.0	3014.8
1	1405	170	0.	.0	3014.8	*	3	2140	837	0.	.0	3014.8	*	6	05151504	0.	.0	3014.8
1	1410	171	0.	.0	3014.8	*	3	2145	838	0.	.0	3014.8	*	6	05201505	0.	.0	3014.8
1	1415	172	0.	.0	3014.8	*	3	2150	839	0.	.0	3014.8	*	6	05251506	0.	.0	3014.8
1	1420	173	0.	.0	3014.8	*	3	2155	840	0.	.0	3014.8	*	6	05301507	0.	.0	3014.8

1	1425	174	0.	.0	3014.8	*	3	2200	841	0.	.0	3014.8	*	6	05351508	0.	.0	3014.8
1	1430	175	0.	.0	3014.8	*	3	2205	842	0.	.0	3014.8	*	6	05401509	0.	.0	3014.8
1	1435	176	0.	.0	3014.8	*	3	2210	843	0.	.0	3014.8	*	6	05451510	0.	.0	3014.8
1	1440	177	0.	.0	3014.8	*	3	2215	844	0.	.0	3014.8	*	6	05501511	0.	.0	3014.8
1	1445	178	0.	.0	3014.8	*	3	2220	845	0.	.0	3014.8	*	6	05551512	0.	.0	3014.8
1	1450	179	0.	.0	3014.8	*	3	2225	846	0.	.0	3014.8	*	6	06001513	0.	.0	3014.8
1	1455	180	0.	.0	3014.8	*	3	2230	847	0.	.0	3014.8	*	6	06051514	0.	.0	3014.8
1	1500	181	0.	.0	3014.8	*	3	2235	848	0.	.0	3014.8	*	6	06101515	0.	.0	3014.8
1	1505	182	0.	.0	3014.8	*	3	2240	849	0.	.0	3014.8	*	6	06151516	0.	.0	3014.8
1	1510	183	0.	.0	3014.8	*	3	2245	850	0.	.0	3014.8	*	6	06201517	0.	.0	3014.8
1	1515	184	0.	.0	3014.8	*	3	2250	851	0.	.0	3014.8	*	6	06251518	0.	.0	3014.8
1	1520	185	0.	.0	3014.8	*	3	2255	852	0.	.0	3014.8	*	6	06301519	0.	.0	3014.8
1	1525	186	0.	.0	3014.8	*	3	2300	853	0.	.0	3014.8	*	6	06351520	0.	.0	3014.8
1	1530	187	0.	.0	3014.8	*	3	2305	854	0.	.0	3014.8	*	6	06401521	0.	.0	3014.8
1	1535	188	0.	.0	3014.8	*	3	2310	855	0.	.0	3014.8	*	6	06451522	0.	.0	3014.8
1	1540	189	0.	.0	3014.8	*	3	2315	856	0.	.0	3014.8	*	6	06501523	0.	.0	3014.8
1	1545	190	0.	.0	3014.8	*	3	2320	857	0.	.0	3014.8	*	6	06551524	0.	.0	3014.8
1	1550	191	0.	.0	3014.8	*	3	2325	858	0.	.0	3014.8	*	6	07001525	0.	.0	3014.8
1	1555	192	0.	.0	3014.8	*	3	2330	859	0.	.0	3014.8	*	6	07051526	0.	.0	3014.8
1	1600	193	0.	.0	3014.8	*	3	2335	860	0.	.0	3014.8	*	6	07101527	0.	.0	3014.8
1	1605	194	0.	.0	3014.8	*	3	2340	861	0.	.0	3014.8	*	6	07151528	0.	.0	3014.8
1	1610	195	0.	.0	3014.8	*	3	2345	862	0.	.0	3014.8	*	6	07201529	0.	.0	3014.8
1	1615	196	0.	.0	3014.8	*	3	2350	863	0.	.0	3014.8	*	6	07251530	0.	.0	3014.8
1	1620	197	0.	.0	3014.8	*	3	2355	864	0.	.0	3014.8	*	6	07301531	0.	.0	3014.8
1	1625	198	0.	.0	3014.8	*	4	0000	865	0.	.0	3014.8	*	6	07351532	0.	.0	3014.8
1	1630	199	0.	.0	3014.8	*	4	0005	866	0.	.0	3014.8	*	6	07401533	0.	.0	3014.8
1	1635	200	0.	.0	3014.8	*	4	0010	867	0.	.0	3014.8	*	6	07451534	0.	.0	3014.8
1	1640	201	0.	.0	3014.8	*	4	0015	868	0.	.0	3014.8	*	6	07501535	0.	.0	3014.8
1	1645	202	0.	.0	3014.8	*	4	0020	869	0.	.0	3014.8	*	6	07551536	0.	.0	3014.8
1	1650	203	0.	.0	3014.8	*	4	0025	870	0.	.0	3014.8	*	6	08001537	0.	.0	3014.8
1	1655	204	0.	.0	3014.8	*	4	0030	871	0.	.0	3014.8	*	6	08051538	0.	.0	3014.8
1	1700	205	0.	.0	3014.8	*	4	0035	872	0.	.0	3014.8	*	6	08101539	0.	.0	3014.8
1	1705	206	0.	.0	3014.8	*	4	0040	873	0.	.0	3014.8	*	6	08151540	0.	.0	3014.8
1	1710	207	0.	.0	3014.8	*	4	0045	874	0.	.0	3014.8	*	6	08201541	0.	.0	3014.8
1	1715	208	0.	.0	3014.8	*	4	0050	875	0.	.0	3014.8	*	6	08251542	0.	.0	3014.8
1	1720	209	0.	.0	3014.8	*	4	0055	876	0.	.0	3014.8	*	6	08301543	0.	.0	3014.8
1	1725	210	0.	.0	3014.8	*	4	0100	877	0.	.0	3014.8	*	6	08351544	0.	.0	3014.8
1	1730	211	0.	.0	3014.8	*	4	0105	878	0.	.0	3014.8	*	6	08401545	0.	.0	3014.8
1	1735	212	0.	.0	3014.8	*	4	0110	879	0.	.0	3014.8	*	6	08451546	0.	.0	3014.8
1	1740	213	0.	.0	3014.8	*	4	0115	880	0.	.0	3014.8	*	6	08501547	0.	.0	3014.8
1	1745	214	0.	.0	3014.8	*	4	0120	881	0.	.0	3014.8	*	6	08551548	0.	.0	3014.8
1	1750	215	0.	.0	3014.8	*	4	0125	882	0.	.0	3014.8	*	6	09001549	0.	.0	3014.8
1	1755	216	0.	.0	3014.8	*	4	0130	883	0.	.0	3014.8	*	6	09051550	0.	.0	3014.8
1	1800	217	0.	.0	3014.8	*	4	0135	884	0.	.0	3014.8	*	6	09101551	0.	.0	3014.8
1	1805	218	0.	.0	3014.8	*	4	0140	885	0.	.0	3014.8	*	6	09151552	0.	.0	3014.8
1	1810	219	0.	.0	3014.8	*	4	0145	886	0.	.0	3014.8	*	6	09201553	0.	.0	3014.8
1	1815	220	0.	.0	3014.8	*	4	0150	887	0.	.0	3014.8	*	6	09251554	0.	.0	3014.8
1	1820	221	0.	.0	3014.8	*	4	0155	888	0.	.0	3014.8	*	6	09301555	0.	.0	3014.8
1	1825	222	0.	.0	3014.8	*	4	0200	889	0.	.0	3014.8	*	6	09351556	0.	.0	3014.8
1	1830	223	0.	.0	3014.8	*	4	0205	890	0.	.0	3014.8	*	6	09401557	0.	.0	3014.8
1	1835	224	0.	.0	3014.8	*	4	0210	891	0.	.0	3014.8	*	6	09451558	0.	.0	3014.8
1	1840	225	0.	.0	3014.8	*	4	0215	892	0.	.0	3014.8	*	6	09501559	0.	.0	3014.8
1	1845	226	0.	.0	3014.8	*	4	0220	893	0.	.0	3014.8	*	6	09551560	0.	.0	3014.8
1	1850	227	0.	.0	3014.8	*	4	0225	894	0.	.0	3014.8	*	6	10001561	0.	.0	3014.8
1	1855	228	0.	.0	3014.8	*	4	0230	895	0.	.0	3014.8	*	6	10051562	0.	.0	3014.8
1	1900	229	0.	.0	3014.8	*	4	0235	896	0.	.0	3014.8	*	6	10101563	0.	.0	3014.8
1	1905	230	0.	.0	3014.8	*	4	0240	897	0.	.0	3014.8	*	6	10151564	0.	.0	3014.8
1	1910	231	0.	.0	3014.8	*	4	0245	898	0.	.0	3014.8	*	6	10201565	0.	.0	3014.8
1	1915	232	0.	.0	3014.8	*	4	0250	899	0.	.0	3014.8	*	6	10251566	0.	.0	3014.8
1	1920	233	0.	.0	3014.8	*	4	0255	900	0.	.0	3014.8	*	6	10301567	0.	.0	3014.8
1	1925	234	0.	.0	3014.8	*	4	0300	901	0.	.0	3014.8	*	6	10351568	0.	.0	3014.8
1	1930	235	0.	.0	3014.8	*	4	0305	902	0.	.0	3014.8	*	6	10401569	0.	.0	3014.8
1	1935	236	0.	.0	3014.8	*	4	0310	903	0.	.0	3014.8	*	6	10451570	0.	.0	3014.8
1	1940	237	0.	.0	3014.8	*	4	0315	904	0.	.0	3014.8	*	6	10501571	0.	.0	3014.8
1	1945	238	0.	.0	3014.8	*	4	0320	905	0.	.0	3014.8	*	6	10551572	0.	.0	3014.8
1	1950	239	0.	.0	3014.8	*	4	0325	906	0.	.0	3014.8	*	6	11001573	0.	.0	3014.8
1	1955	240	0.	.0	3014.8	*	4	0330	907	0.	.0	3014.8	*	6	11051574	0.	.0	3014.8
1	2000	241	0.	.0	3014.8	*	4	0335	908	0.	.0	3014.8	*	6	11101575	0.	.0	3014.8
1	2005	242	0.	.0	3014.8	*	4	0340	909	0.	.0	3014.8	*	6	11151576	0.	.0	3014.8
1	2010	243	0.	.0	3014.8	*	4	0345	910	0.	.0	3014.8	*	6	11201577	0.	.0	3014.8
1	2015	244	0.	.0	3014.8	*	4	0350	911	0.	.0	3014.8	*	6	11251578	0.	.0	3014.8
1	2020	245	0.	.0	3014.8	*	4	0355	912	0.	.0	3014.8	*	6	11301579	0.	.0	3014.8
1	2025	246	0.	.0	3014.8	*	4	0400	913	0.	.0	3014.8	*	6	11351580	0.	.0	3014.8
1	2030	247	0.	.0	3014.8	*	4	0405	914	0.	.0	3014.8	*	6	11401581	0.	.0	3014.8
1	2035	248	0.	.0	3014.8	*	4	0410	915	0.	.0	3014.8	*	6	11451582	0.	.0	3014.8
1	2040	249	0.	.0	3014.8	*	4	0415	916	0.	.0	3014.8	*	6	11501583	0.	.0	3014.8
1	2045	250	0.	.0	3014.8	*	4	0420	917	0.	.0	3014.8	*	6	11551584	0.	.0	3014.8
1	2050	251	0.	.0	3014.8	*	4	0425	918	0.	.0	3014.8	*	6	12001585	0.	.0	3014.8
1	2055	252	0.	.0	3014.8	*	4	0430	919	0.	.0	3014.8	*	6	12051586	0.	.0	3014.8
1	2100	253	0.	.0	3014.8	*	4	0435	920	0.	.0	3014.8	*	6	12101587	0.	.0	3014.8
1	2105	254	0.	.0	3014.8	*	4	0440	921	0.	.0	3014.8	*	6	12151588	0.	.0	3014.8
1	2110	255	0.	.0	3014.8	*	4	0445	922	0.	.0	3014.8	*	6	12201589	0.	.0	3014.8
1	2115	256	0.	.0	3014.8	*	4	0450	923	0.	.0	3014.8	*	6	12251590	0.	.0	3014.8
1	2120	257	0.	.0	3014.8	*	4	0455	924	0.	.0	3014.8	*	6	12301591	0.	.0	3014.8
1	2125	258	0.	.0	3014.8	*	4	0500	925	0.	.0	3014.8	*	6	12351592	0.	.0	3014.8
1	2130	259	0.	.0	3014.8	*	4	0505	926	0.	.0	3014.8	*	6	12401593	0.	.0	3014.8
1	2135	260	0.	.0	3014.8	*	4	0510	927	0.	.0	3014.8	*	6	12451594	0.	.0	3014.8
1	2140	261	0.	.0	3014.8	*	4	0515	928	0.	.0	3014.8	*	6	12501595	0.	.0	3014.8
1	2145	262	0.	.0	3014.8	*	4	0520	929	0.	.0	3014.8	*	6	12551596	0.	.0	3014.8

1	2150	263	0.	.0	3014.8	*	4	0525	930	0.	.0	3014.8	*	6	13001597	0.	.0	3014.8
1	2155	264	0.	.0	3014.8	*	4	0530	931	0.	.0	3014.8	*	6	13051598	0.	.0	3014.8
1	2200	265	0.	.0	3014.8	*	4	0535	932	0.	.0	3014.8	*	6	13101599	0.	.0	3014.8
1	2205	266	0.	.0	3014.8	*	4	0540	933	0.	.0	3014.8	*	6	13151600	0.	.0	3014.8
1	2210	267	0.	.0	3014.8	*	4	0545	934	0.	.0	3014.8	*	6	13201601	0.	.0	3014.8
1	2215	268	0.	.0	3014.8	*	4	0550	935	0.	.0	3014.8	*	6	13251602	0.	.0	3014.8
1	2220	269	0.	.0	3014.8	*	4	0555	936	0.	.0	3014.8	*	6	13301603	0.	.0	3014.8
1	2225	270	0.	.0	3014.8	*	4	0600	937	0.	.0	3014.8	*	6	13351604	0.	.0	3014.8
1	2230	271	0.	.0	3014.8	*	4	0605	938	0.	.0	3014.8	*	6	13401605	0.	.0	3014.8
1	2235	272	0.	.0	3014.8	*	4	0610	939	0.	.0	3014.8	*	6	13451606	0.	.0	3014.8
1	2240	273	0.	.0	3014.8	*	4	0615	940	0.	.0	3014.8	*	6	13501607	0.	.0	3014.8
1	2245	274	0.	.0	3014.8	*	4	0620	941	0.	.0	3014.8	*	6	13551608	0.	.0	3014.8
1	2250	275	0.	.0	3014.8	*	4	0625	942	0.	.0	3014.8	*	6	14001609	0.	.0	3014.8
1	2255	276	0.	.0	3014.8	*	4	0630	943	0.	.0	3014.8	*	6	14051610	0.	.0	3014.8
1	2300	277	0.	.0	3014.8	*	4	0635	944	0.	.0	3014.8	*	6	14101611	0.	.0	3014.8
1	2305	278	0.	.0	3014.8	*	4	0640	945	0.	.0	3014.8	*	6	14151612	0.	.0	3014.8
1	2310	279	0.	.0	3014.8	*	4	0645	946	0.	.0	3014.8	*	6	14201613	0.	.0	3014.8
1	2315	280	0.	.0	3014.8	*	4	0650	947	0.	.0	3014.8	*	6	14251614	0.	.0	3014.8
1	2320	281	0.	.0	3014.8	*	4	0655	948	0.	.0	3014.8	*	6	14301615	0.	.0	3014.8
1	2325	282	0.	.0	3014.8	*	4	0700	949	0.	.0	3014.8	*	6	14351616	0.	.0	3014.8
1	2330	283	0.	.0	3014.8	*	4	0705	950	0.	.0	3014.8	*	6	14401617	0.	.0	3014.8
1	2335	284	0.	.0	3014.8	*	4	0710	951	0.	.0	3014.8	*	6	14451618	0.	.0	3014.8
1	2340	285	0.	.0	3014.8	*	4	0715	952	0.	.0	3014.8	*	6	14501619	0.	.0	3014.8
1	2345	286	0.	.0	3014.8	*	4	0720	953	0.	.0	3014.8	*	6	14551620	0.	.0	3014.8
1	2350	287	0.	.0	3014.8	*	4	0725	954	0.	.0	3014.8	*	6	15001621	0.	.0	3014.8
1	2355	288	0.	.0	3014.8	*	4	0730	955	0.	.0	3014.8	*	6	15051622	0.	.0	3014.8
2	0000	289	0.	.0	3014.8	*	4	0735	956	0.	.0	3014.8	*	6	15101623	0.	.0	3014.8
2	0005	290	0.	.0	3014.8	*	4	0740	957	0.	.0	3014.8	*	6	15151624	0.	.0	3014.8
2	0010	291	0.	.0	3014.8	*	4	0745	958	0.	.0	3014.8	*	6	15201625	0.	.0	3014.8
2	0015	292	0.	.0	3014.8	*	4	0750	959	0.	.0	3014.8	*	6	15251626	0.	.0	3014.8
2	0020	293	0.	.0	3014.8	*	4	0755	960	0.	.0	3014.8	*	6	15301627	0.	.0	3014.8
2	0025	294	0.	.0	3014.8	*	4	0800	961	0.	.0	3014.8	*	6	15351628	0.	.0	3014.8
2	0030	295	0.	.0	3014.8	*	4	0805	962	0.	.0	3014.8	*	6	15401629	0.	.0	3014.8
2	0035	296	0.	.0	3014.8	*	4	0810	963	0.	.0	3014.8	*	6	15451630	0.	.0	3014.8
2	0040	297	0.	.0	3014.8	*	4	0815	964	0.	.0	3014.8	*	6	15501631	0.	.0	3014.8
2	0045	298	0.	.0	3014.8	*	4	0820	965	0.	.0	3014.8	*	6	15551632	0.	.0	3014.8
2	0050	299	0.	.0	3014.8	*	4	0825	966	0.	.0	3014.8	*	6	16001633	0.	.0	3014.8
2	0055	300	0.	.0	3014.8	*	4	0830	967	0.	.0	3014.8	*	6	16051634	0.	.0	3014.8
2	0100	301	0.	.0	3014.8	*	4	0835	968	0.	.0	3014.8	*	6	16101635	0.	.0	3014.8
2	0105	302	0.	.0	3014.8	*	4	0840	969	0.	.0	3014.8	*	6	16151636	0.	.0	3014.8
2	0110	303	0.	.0	3014.8	*	4	0845	970	0.	.0	3014.8	*	6	16201637	0.	.0	3014.8
2	0115	304	0.	.0	3014.8	*	4	0850	971	0.	.0	3014.8	*	6	16251638	0.	.0	3014.8
2	0120	305	0.	.0	3014.8	*	4	0855	972	0.	.0	3014.8	*	6	16301639	0.	.0	3014.8
2	0125	306	0.	.0	3014.8	*	4	0900	973	0.	.0	3014.8	*	6	16351640	0.	.0	3014.8
2	0130	307	0.	.0	3014.8	*	4	0905	974	0.	.0	3014.8	*	6	16401641	0.	.0	3014.8
2	0135	308	0.	.0	3014.8	*	4	0910	975	0.	.0	3014.8	*	6	16451642	0.	.0	3014.8
2	0140	309	0.	.0	3014.8	*	4	0915	976	0.	.0	3014.8	*	6	16501643	0.	.0	3014.8
2	0145	310	0.	.0	3014.8	*	4	0920	977	0.	.0	3014.8	*	6	16551644	0.	.0	3014.8
2	0150	311	0.	.0	3014.8	*	4	0925	978	0.	.0	3014.8	*	6	17001645	0.	.0	3014.8
2	0155	312	0.	.0	3014.8	*	4	0930	979	0.	.0	3014.8	*	6	17051646	0.	.0	3014.8
2	0200	313	0.	.0	3014.8	*	4	0935	980	0.	.0	3014.8	*	6	17101647	0.	.0	3014.8
2	0205	314	0.	.0	3014.8	*	4	0940	981	0.	.0	3014.8	*	6	17151648	0.	.0	3014.8
2	0210	315	0.	.0	3014.8	*	4	0945	982	0.	.0	3014.8	*	6	17201649	0.	.0	3014.8
2	0215	316	0.	.0	3014.8	*	4	0950	983	0.	.0	3014.8	*	6	17251650	0.	.0	3014.8
2	0220	317	0.	.0	3014.8	*	4	0955	984	0.	.0	3014.8	*	6	17301651	0.	.0	3014.8
2	0225	318	0.	.0	3014.8	*	4	1000	985	0.	.0	3014.8	*	6	17351652	0.	.0	3014.8
2	0230	319	0.	.0	3014.8	*	4	1005	986	0.	.0	3014.8	*	6	17401653	0.	.0	3014.8
2	0235	320	0.	.0	3014.8	*	4	1010	987	0.	.0	3014.8	*	6	17451654	0.	.0	3014.8
2	0240	321	0.	.0	3014.8	*	4	1015	988	0.	.0	3014.8	*	6	17501655	0.	.0	3014.8
2	0245	322	0.	.0	3014.8	*	4	1020	989	0.	.0	3014.8	*	6	17551656	0.	.0	3014.8
2	0250	323	0.	.0	3014.8	*	4	1025	990	0.	.0	3014.8	*	6	18001657	0.	.0	3014.8
2	0255	324	0.	.0	3014.8	*	4	1030	991	0.	.0	3014.8	*	6	18051658	0.	.0	3014.8
2	0300	325	0.	.0	3014.8	*	4	1035	992	0.	.0	3014.8	*	6	18101659	0.	.0	3014.8
2	0305	326	0.	.0	3014.8	*	4	1040	993	0.	.0	3014.8	*	6	18151660	0.	.0	3014.8
2	0310	327	0.	.0	3014.8	*	4	1045	994	0.	.0	3014.8	*	6	18201661	0.	.0	3014.8
2	0315	328	0.	.0	3014.8	*	4	1050	995	0.	.0	3014.8	*	6	18251662	0.	.0	3014.8
2	0320	329	0.	.0	3014.8	*	4	1055	996	0.	.0	3014.8	*	6	18301663	0.	.0	3014.8
2	0325	330	0.	.0	3014.8	*	4	1100	997	0.	.0	3014.8	*	6	18351664	0.	.0	3014.8
2	0330	331	0.	.0	3014.8	*	4	1105	998	0.	.0	3014.8	*	6	18401665	0.	.0	3014.8
2	0335	332	0.	.0	3014.8	*	4	1110	999	0.	.0	3014.8	*	6	18451666	0.	.0	3014.8
2	0340	333	0.	.0	3014.8	*	4	11151000		0.	.0	3014.8	*	6	18501667	0.	.0	3014.8
2	0345	334	0.	.0	3014.8	*	4	11201001		0.	.0	3014.8	*	6	18551668	0.	.0	3014.8
2	0350	335	0.	.0	3014.8	*	4	11251002		0.	.0	3014.8	*	6	19001669	0.	.0	3014.8
2	0355	336	0.	.0	3014.8	*	4	11301003		0.	.0	3014.8	*	6	19051670	0.	.0	3014.8
2	0400	337	0.	.0	3014.8	*	4	11351004		0.	.0	3014.8	*	6	19101671	0.	.0	3014.8
2	0405	338	0.	.0	3014.8	*	4	11401005		0.	.0	3014.8	*	6	19151672	0.	.0	3014.8
2	0410	339	0.	.0	3014.8	*	4	11451006		0.	.0	3014.8	*	6	19201673	0.	.0	3014.8
2	0415	340	0.	.0	3014.8	*	4	11501007		0.	.0	3014.8	*	6	19251674	0.	.0	3014.8
2	0420	341	0.	.0	3014.8	*	4	11551008		0.	.0	3014.8	*	6	19301675	0.	.0	3014.8
2	0425	342	0.	.0	3014.8	*	4	12001009		0.	.0	3014.8	*	6	19351676	0.	.0	3014.8
2	0430	343	0.	.0	3014.8	*	4	12051010		0.	.0	3014.8	*	6	19401677	0.	.0	3014.8
2	0435	344	0.	.0	3014.8	*	4	12101011		0.	.0	3014.8	*	6	19451678	0.	.0	3014.8
2	0440	345	0.	.0	3014.8	*	4	12151012		0.	.0	3014.8	*	6	19501679	0.	.0	3014.8
2	0445	346	0.	.0	3014.8	*	4	12201013		0.	.0	3014.8	*	6	19551680	0.	.0	3014.8
2	0450	347	0.	.0	3014.8	*	4	12251014		0.	.0	3014.8	*	6	20001681	0.	.0	3014.8
2	0455	348	0.	.0	3014.8	*	4	12301015		0.	.0	3014.8	*	6	20051682	0.	.0	3014.8
2	0500	349	0.	.0	3014.8	*	4	12351016		0.	.0	3014.8	*	6	20101683	0.	.0	3014.8
2	0505	350	0.	.0	3014.8	*	4	12401017		0.	.0	3014.8	*	6	20151684	0.	.0	3014.8
2	0510	351	0.	.0	3014.8	*	4	12451018		0.	.0	3014.8	*	6	20201685	0.	.0	3014.8

2	0515	352	0.	.0	3014.8	*	4	12501019	0.	.0	3014.8	*	6	20251686	0.	.0	3014.8
2	0520	353	0.	.0	3014.8	*	4	12551020	0.	.0	3014.8	*	6	20301687	0.	.0	3014.8
2	0525	354	0.	.0	3014.8	*	4	13001021	0.	.0	3014.8	*	6	20351688	0.	.0	3014.8
2	0530	355	0.	.0	3014.8	*	4	13051022	0.	.0	3014.8	*	6	20401689	0.	.0	3014.8
2	0535	356	0.	.0	3014.8	*	4	13101023	0.	.0	3014.8	*	6	20451690	0.	.0	3014.8
2	0540	357	0.	.0	3014.8	*	4	13151024	0.	.0	3014.8	*	6	20501691	0.	.0	3014.8
2	0545	358	0.	.0	3014.8	*	4	13201025	0.	.0	3014.8	*	6	20551692	0.	.0	3014.8
2	0550	359	0.	.0	3014.8	*	4	13251026	0.	.0	3014.8	*	6	21001693	0.	.0	3014.8
2	0555	360	0.	.0	3014.8	*	4	13301027	0.	.0	3014.8	*	6	21051694	0.	.0	3014.8
2	0600	361	0.	.0	3014.8	*	4	13351028	0.	.0	3014.8	*	6	21101695	0.	.0	3014.8
2	0605	362	0.	.0	3014.8	*	4	13401029	0.	.0	3014.8	*	6	21151696	0.	.0	3014.8
2	0610	363	0.	.0	3014.8	*	4	13451030	0.	.0	3014.8	*	6	21201697	0.	.0	3014.8
2	0615	364	0.	.0	3014.8	*	4	13501031	0.	.0	3014.8	*	6	21251698	0.	.0	3014.8
2	0620	365	0.	.0	3014.8	*	4	13551032	0.	.0	3014.8	*	6	21301699	0.	.0	3014.8
2	0625	366	0.	.0	3014.8	*	4	14001033	0.	.0	3014.8	*	6	21351700	0.	.0	3014.8
2	0630	367	0.	.0	3014.8	*	4	14051034	0.	.0	3014.8	*	6	21401701	0.	.0	3014.8
2	0635	368	0.	.0	3014.8	*	4	14101035	0.	.0	3014.8	*	6	21451702	0.	.0	3014.8
2	0640	369	0.	.0	3014.8	*	4	14151036	0.	.0	3014.8	*	6	21501703	0.	.0	3014.8
2	0645	370	0.	.0	3014.8	*	4	14201037	0.	.0	3014.8	*	6	21551704	0.	.0	3014.8
2	0650	371	0.	.0	3014.8	*	4	14251038	0.	.0	3014.8	*	6	22001705	0.	.0	3014.8
2	0655	372	0.	.0	3014.8	*	4	14301039	0.	.0	3014.8	*	6	22051706	0.	.0	3014.8
2	0700	373	0.	.0	3014.8	*	4	14351040	0.	.0	3014.8	*	6	22101707	0.	.0	3014.8
2	0705	374	0.	.0	3014.8	*	4	14401041	0.	.0	3014.8	*	6	22151708	0.	.0	3014.8
2	0710	375	0.	.0	3014.8	*	4	14451042	0.	.0	3014.8	*	6	22201709	0.	.0	3014.8
2	0715	376	0.	.0	3014.8	*	4	14501043	0.	.0	3014.8	*	6	22251710	0.	.0	3014.8
2	0720	377	0.	.0	3014.8	*	4	14551044	0.	.0	3014.8	*	6	22301711	0.	.0	3014.8
2	0725	378	0.	.0	3014.8	*	4	15001045	0.	.0	3014.8	*	6	22351712	0.	.0	3014.8
2	0730	379	0.	.0	3014.8	*	4	15051046	0.	.0	3014.8	*	6	22401713	0.	.0	3014.8
2	0735	380	0.	.0	3014.8	*	4	15101047	0.	.0	3014.8	*	6	22451714	0.	.0	3014.8
2	0740	381	0.	.0	3014.8	*	4	15151048	0.	.0	3014.8	*	6	22501715	0.	.0	3014.8
2	0745	382	0.	.0	3014.8	*	4	15201049	0.	.0	3014.8	*	6	22551716	0.	.0	3014.8
2	0750	383	0.	.0	3014.8	*	4	15251050	0.	.0	3014.8	*	6	23001717	0.	.0	3014.8
2	0755	384	0.	.0	3014.8	*	4	15301051	0.	.0	3014.8	*	6	23051718	0.	.0	3014.8
2	0800	385	0.	.0	3014.8	*	4	15351052	0.	.0	3014.8	*	6	23101719	0.	.0	3014.8
2	0805	386	0.	.0	3014.8	*	4	15401053	0.	.0	3014.8	*	6	23151720	0.	.0	3014.8
2	0810	387	0.	.0	3014.8	*	4	15451054	0.	.0	3014.8	*	6	23201721	0.	.0	3014.8
2	0815	388	0.	.0	3014.8	*	4	15501055	0.	.0	3014.8	*	6	23251722	0.	.0	3014.8
2	0820	389	0.	.0	3014.8	*	4	15551056	0.	.0	3014.8	*	6	23301723	0.	.0	3014.8
2	0825	390	0.	.0	3014.8	*	4	16001057	0.	.0	3014.8	*	6	23351724	0.	.0	3014.8
2	0830	391	0.	.0	3014.8	*	4	16051058	0.	.0	3014.8	*	6	23401725	0.	.0	3014.8
2	0835	392	0.	.0	3014.8	*	4	16101059	0.	.0	3014.8	*	6	23451726	0.	.0	3014.8
2	0840	393	0.	.0	3014.8	*	4	16151060	0.	.0	3014.8	*	6	23501727	0.	.0	3014.8
2	0845	394	0.	.0	3014.8	*	4	16201061	0.	.0	3014.8	*	6	23551728	0.	.0	3014.8
2	0850	395	0.	.0	3014.8	*	4	16251062	0.	.0	3014.8	*	7	00001729	0.	.0	3014.8
2	0855	396	0.	.0	3014.8	*	4	16301063	0.	.0	3014.8	*	7	00051730	0.	.0	3014.8
2	0900	397	0.	.0	3014.8	*	4	16351064	0.	.0	3014.8	*	7	00101731	0.	.0	3014.8
2	0905	398	0.	.0	3014.8	*	4	16401065	0.	.0	3014.8	*	7	00151732	0.	.0	3014.8
2	0910	399	0.	.0	3014.8	*	4	16451066	0.	.0	3014.8	*	7	00201733	0.	.0	3014.8
2	0915	400	0.	.0	3014.8	*	4	16501067	0.	.0	3014.8	*	7	00251734	0.	.0	3014.8
2	0920	401	0.	.0	3014.8	*	4	16551068	0.	.0	3014.8	*	7	00301735	0.	.0	3014.8
2	0925	402	0.	.0	3014.8	*	4	17001069	0.	.0	3014.8	*	7	00351736	0.	.0	3014.8
2	0930	403	0.	.0	3014.8	*	4	17051070	0.	.0	3014.8	*	7	00401737	0.	.0	3014.8
2	0935	404	0.	.0	3014.8	*	4	17101071	0.	.0	3014.8	*	7	00451738	0.	.0	3014.8
2	0940	405	0.	.0	3014.8	*	4	17151072	0.	.0	3014.8	*	7	00501739	0.	.0	3014.8
2	0945	406	0.	.0	3014.8	*	4	17201073	0.	.0	3014.8	*	7	00551740	0.	.0	3014.8
2	0950	407	0.	.0	3014.8	*	4	17251074	0.	.0	3014.8	*	7	01001741	0.	.0	3014.8
2	0955	408	0.	.0	3014.8	*	4	17301075	0.	.0	3014.8	*	7	01051742	0.	.0	3014.8
2	1000	409	0.	.0	3014.8	*	4	17351076	0.	.0	3014.8	*	7	01101743	0.	.0	3014.8
2	1005	410	0.	.0	3014.8	*	4	17401077	0.	.0	3014.8	*	7	01151744	0.	.0	3014.8
2	1010	411	0.	.0	3014.8	*	4	17451078	0.	.0	3014.8	*	7	01201745	0.	.0	3014.8
2	1015	412	0.	.0	3014.8	*	4	17501079	0.	.0	3014.8	*	7	01251746	0.	.0	3014.8
2	1020	413	0.	.0	3014.8	*	4	17551080	0.	.0	3014.8	*	7	01301747	0.	.0	3014.8
2	1025	414	0.	.0	3014.8	*	4	18001081	0.	.0	3014.8	*	7	01351748	0.	.0	3014.8
2	1030	415	0.	.0	3014.8	*	4	18051082	0.	.0	3014.8	*	7	01401749	0.	.0	3014.8
2	1035	416	0.	.0	3014.8	*	4	18101083	0.	.0	3014.8	*	7	01451750	0.	.0	3014.8
2	1040	417	0.	.0	3014.8	*	4	18151084	0.	.0	3014.8	*	7	01501751	0.	.0	3014.8
2	1045	418	0.	.0	3014.8	*	4	18201085	0.	.0	3014.8	*	7	01551752	0.	.0	3014.8
2	1050	419	0.	.0	3014.8	*	4	18251086	0.	.0	3014.8	*	7	02001753	0.	.0	3014.8
2	1055	420	0.	.0	3014.8	*	4	18301087	0.	.0	3014.8	*	7	02051754	0.	.0	3014.8
2	1100	421	0.	.0	3014.8	*	4	18351088	0.	.0	3014.8	*	7	02101755	0.	.0	3014.8
2	1105	422	0.	.0	3014.8	*	4	18401089	0.	.0	3014.8	*	7	02151756	0.	.0	3014.8
2	1110	423	0.	.0	3014.8	*	4	18451090	0.	.0	3014.8	*	7	02201757	0.	.0	3014.8
2	1115	424	0.	.0	3014.8	*	4	18501091	0.	.0	3014.8	*	7	02251758	0.	.0	3014.8
2	1120	425	0.	.0	3014.8	*	4	18551092	0.	.0	3014.8	*	7	02301759	0.	.0	3014.8
2	1125	426	0.	.0	3014.8	*	4	19001093	0.	.0	3014.8	*	7	02351760	0.	.0	3014.8
2	1130	427	0.	.0	3014.8	*	4	19051094	0.	.0	3014.8	*	7	02401761	0.	.0	3014.8
2	1135	428	0.	.0	3014.8	*	4	19101095	0.	.0	3014.8	*	7	02451762	0.	.0	3014.8
2	1140	429	0.	.0	3014.8	*	4	19151096	0.	.0	3014.8	*	7	02501763	0.	.0	3014.8
2	1145	430	0.	.0	3014.8	*	4	19201097	0.	.0	3014.8	*	7	02551764	0.	.0	3014.8
2	1150	431	0.	.0	3014.8	*	4	19251098	0.	.0	3014.8	*	7	03001765	0.	.0	3014.8
2	1155	432	0.	.0	3014.8	*	4	19301099	0.	.0	3014.8	*	7	03051766	0.	.0	3014.8
2	1200	433	0.	.0	3014.8	*	4	19351100	0.	.0	3014.8	*	7	03101767	0.	.0	3014.8
2	1205	434	0.	.0	3014.8	*	4	19401101	0.	.0	3014.8	*	7	03151768	0.	.0	3014.8
2	1210	435	0.	.0	3014.8	*	4	19451102	0.	.0	3014.8	*	7	03201769	0.	.0	3014.8
2	1215	436	0.	.0	3014.8	*	4	19501103	0.	.0	3014.8	*	7	03251770	0.	.0	3014.8
2	1220	437	0.	.0	3014.8	*	4	19551104	0.	.0	3014.8	*	7	03301771	0.	.0	3014.8
2	1225	438	0.	.0	3014.8	*	4	20001105	0.	.0	3014.8	*	7	03351772	0.	.0	3014.8
2	1230	439	0.	.0	3014.8	*	4	20051106	0.	.0	3014.8	*	7	03401773	0.	.0	3014.8
2	1235	440	0.	.0	3014.8	*	4	20101107	0.	.0	3014.8	*	7	03451774	0.	.0	3014.8

2	1240	441	0.	.0	3014.8	*	4	20151108	0.	.0	3014.8	*	7	03501775	0.	.0	3014.8
2	1245	442	0.	.0	3014.8	*	4	20201109	0.	.0	3014.8	*	7	03551776	0.	.0	3014.8
2	1250	443	0.	.0	3014.8	*	4	20251110	0.	.0	3014.8	*	7	04001777	0.	.0	3014.8
2	1255	444	0.	.0	3014.8	*	4	20301111	0.	.0	3014.8	*	7	04051778	0.	.0	3014.8
2	1300	445	0.	.0	3014.8	*	4	20351112	0.	.0	3014.8	*	7	04101779	0.	.0	3014.8
2	1305	446	0.	.0	3014.8	*	4	20401113	0.	.0	3014.8	*	7	04151780	0.	.0	3014.8
2	1310	447	0.	.0	3014.8	*	4	20451114	0.	.0	3014.8	*	7	04201781	0.	.0	3014.8
2	1315	448	0.	.0	3014.8	*	4	20501115	0.	.0	3014.8	*	7	04251782	0.	.0	3014.8
2	1320	449	0.	.0	3014.8	*	4	20551116	0.	.0	3014.8	*	7	04301783	0.	.0	3014.8
2	1325	450	0.	.0	3014.8	*	4	21001117	0.	.0	3014.8	*	7	04351784	0.	.0	3014.8
2	1330	451	0.	.0	3014.8	*	4	21051118	0.	.0	3014.8	*	7	04401785	0.	.0	3014.8
2	1335	452	0.	.0	3014.8	*	4	21101119	0.	.0	3014.8	*	7	04451786	0.	.0	3014.8
2	1340	453	0.	.0	3014.8	*	4	21151120	0.	.0	3014.8	*	7	04501787	0.	.0	3014.8
2	1345	454	0.	.0	3014.8	*	4	21201121	0.	.0	3014.8	*	7	04551788	0.	.0	3014.8
2	1350	455	0.	.0	3014.8	*	4	21251122	0.	.0	3014.8	*	7	05001789	0.	.0	3014.8
2	1355	456	0.	.0	3014.8	*	4	21301123	0.	.0	3014.8	*	7	05051790	0.	.0	3014.8
2	1400	457	0.	.0	3014.8	*	4	21351124	0.	.0	3014.8	*	7	05101791	0.	.0	3014.8
2	1405	458	0.	.0	3014.8	*	4	21401125	0.	.0	3014.8	*	7	05151792	0.	.0	3014.8
2	1410	459	0.	.0	3014.8	*	4	21451126	0.	.0	3014.8	*	7	05201793	0.	.0	3014.8
2	1415	460	0.	.0	3014.8	*	4	21501127	0.	.0	3014.8	*	7	05251794	0.	.0	3014.8
2	1420	461	0.	.0	3014.8	*	4	21551128	0.	.0	3014.8	*	7	05301795	0.	.0	3014.8
2	1425	462	0.	.0	3014.8	*	4	22001129	0.	.0	3014.8	*	7	05351796	0.	.0	3014.8
2	1430	463	0.	.0	3014.8	*	4	22051130	0.	.0	3014.8	*	7	05401797	0.	.0	3014.8
2	1435	464	0.	.0	3014.8	*	4	22101131	0.	.0	3014.8	*	7	05451798	0.	.0	3014.8
2	1440	465	0.	.0	3014.8	*	4	22151132	0.	.0	3014.8	*	7	05501799	0.	.0	3014.8
2	1445	466	0.	.0	3014.8	*	4	22201133	0.	.0	3014.8	*	7	05551800	0.	.0	3014.8
2	1450	467	0.	.0	3014.8	*	4	22251134	0.	.0	3014.8	*	7	06001801	0.	.0	3014.8
2	1455	468	0.	.0	3014.8	*	4	22301135	0.	.0	3014.8	*	7	06051802	0.	.0	3014.8
2	1500	469	0.	.0	3014.8	*	4	22351136	0.	.0	3014.8	*	7	06101803	0.	.0	3014.8
2	1505	470	0.	.0	3014.8	*	4	22401137	0.	.0	3014.8	*	7	06151804	0.	.0	3014.8
2	1510	471	0.	.0	3014.8	*	4	22451138	0.	.0	3014.8	*	7	06201805	0.	.0	3014.8
2	1515	472	0.	.0	3014.8	*	4	22501139	0.	.0	3014.8	*	7	06251806	0.	.0	3014.8
2	1520	473	0.	.0	3014.8	*	4	22551140	0.	.0	3014.8	*	7	06301807	0.	.0	3014.8
2	1525	474	0.	.0	3014.8	*	4	23001141	0.	.0	3014.8	*	7	06351808	0.	.0	3014.8
2	1530	475	0.	.0	3014.8	*	4	23051142	0.	.0	3014.8	*	7	06401809	0.	.0	3014.8
2	1535	476	0.	.0	3014.8	*	4	23101143	0.	.0	3014.8	*	7	06451810	0.	.0	3014.8
2	1540	477	0.	.0	3014.8	*	4	23151144	0.	.0	3014.8	*	7	06501811	0.	.0	3014.8
2	1545	478	0.	.0	3014.8	*	4	23201145	0.	.0	3014.8	*	7	06551812	0.	.0	3014.8
2	1550	479	0.	.0	3014.8	*	4	23251146	0.	.0	3014.8	*	7	07001813	0.	.0	3014.8
2	1555	480	0.	.0	3014.8	*	4	23301147	0.	.0	3014.8	*	7	07051814	0.	.0	3014.8
2	1600	481	0.	.0	3014.8	*	4	23351148	0.	.0	3014.8	*	7	07101815	0.	.0	3014.8
2	1605	482	0.	.0	3014.8	*	4	23401149	0.	.0	3014.8	*	7	07151816	0.	.0	3014.8
2	1610	483	0.	.0	3014.8	*	4	23451150	0.	.0	3014.8	*	7	07201817	0.	.0	3014.8
2	1615	484	0.	.0	3014.8	*	4	23501151	0.	.0	3014.8	*	7	07251818	0.	.0	3014.8
2	1620	485	0.	.0	3014.8	*	4	23551152	0.	.0	3014.8	*	7	07301819	0.	.0	3014.8
2	1625	486	0.	.0	3014.8	*	5	00001153	0.	.0	3014.8	*	7	07351820	0.	.0	3014.8
2	1630	487	0.	.0	3014.8	*	5	00051154	0.	.0	3014.8	*	7	07401821	0.	.0	3014.8
2	1635	488	0.	.0	3014.8	*	5	00101155	0.	.0	3014.8	*	7	07451822	0.	.0	3014.8
2	1640	489	0.	.0	3014.8	*	5	00151156	0.	.0	3014.8	*	7	07501823	0.	.0	3014.8
2	1645	490	0.	.0	3014.8	*	5	00201157	0.	.0	3014.8	*	7	07551824	0.	.0	3014.8
2	1650	491	0.	.0	3014.8	*	5	00251158	0.	.0	3014.8	*	7	08001825	0.	.0	3014.8
2	1655	492	0.	.0	3014.8	*	5	00301159	0.	.0	3014.8	*	7	08051826	0.	.0	3014.8
2	1700	493	0.	.0	3014.8	*	5	00351160	0.	.0	3014.8	*	7	08101827	0.	.0	3014.8
2	1705	494	0.	.0	3014.8	*	5	00401161	0.	.0	3014.8	*	7	08151828	0.	.0	3014.8
2	1710	495	0.	.0	3014.8	*	5	00451162	0.	.0	3014.8	*	7	08201829	0.	.0	3014.8
2	1715	496	0.	.0	3014.8	*	5	00501163	0.	.0	3014.8	*	7	08251830	0.	.0	3014.8
2	1720	497	0.	.0	3014.8	*	5	00551164	0.	.0	3014.8	*	7	08301831	0.	.0	3014.8
2	1725	498	0.	.0	3014.8	*	5	01001165	0.	.0	3014.8	*	7	08351832	0.	.0	3014.8
2	1730	499	0.	.0	3014.8	*	5	01051166	0.	.0	3014.8	*	7	08401833	0.	.0	3014.8
2	1735	500	0.	.0	3014.8	*	5	01101167	0.	.0	3014.8	*	7	08451834	0.	.0	3014.8
2	1740	501	0.	.0	3014.8	*	5	01151168	0.	.0	3014.8	*	7	08501835	0.	.0	3014.8
2	1745	502	0.	.0	3014.8	*	5	01201169	0.	.0	3014.8	*	7	08551836	0.	.0	3014.8
2	1750	503	0.	.0	3014.8	*	5	01251170	0.	.0	3014.8	*	7	09001837	0.	.0	3014.8
2	1755	504	0.	.0	3014.8	*	5	01301171	0.	.0	3014.8	*	7	09051838	0.	.0	3014.8
2	1800	505	0.	.0	3014.8	*	5	01351172	0.	.0	3014.8	*	7	09101839	0.	.0	3014.8
2	1805	506	0.	.0	3014.8	*	5	01401173	0.	.0	3014.8	*	7	09151840	0.	.0	3014.8
2	1810	507	0.	.0	3014.8	*	5	01451174	0.	.0	3014.8	*	7	09201841	0.	.0	3014.8
2	1815	508	0.	.0	3014.8	*	5	01501175	0.	.0	3014.8	*	7	09251842	0.	.0	3014.8
2	1820	509	0.	.0	3014.8	*	5	01551176	0.	.0	3014.8	*	7	09301843	0.	.0	3014.8
2	1825	510	0.	.0	3014.8	*	5	02001177	0.	.0	3014.8	*	7	09351844	0.	.0	3014.8
2	1830	511	0.	.0	3014.8	*	5	02051178	0.	.0	3014.8	*	7	09401845	0.	.0	3014.8
2	1835	512	0.	.0	3014.8	*	5	02101179	0.	.0	3014.8	*	7	09451846	0.	.0	3014.8
2	1840	513	0.	.0	3014.8	*	5	02151180	0.	.0	3014.8	*	7	09501847	0.	.0	3014.8
2	1845	514	0.	.0	3014.8	*	5	02201181	0.	.0	3014.8	*	7	09551848	0.	.0	3014.8
2	1850	515	0.	.0	3014.8	*	5	02251182	0.	.0	3014.8	*	7	10001849	0.	.0	3014.8
2	1855	516	0.	.0	3014.8	*	5	02301183	0.	.0	3014.8	*	7	10051850	0.	.0	3014.8
2	1900	517	0.	.0	3014.8	*	5	02351184	0.	.0	3014.8	*	7	10101851	0.	.0	3014.8
2	1905	518	0.	.0	3014.8	*	5	02401185	0.	.0	3014.8	*	7	10151852	0.	.0	3014.8
2	1910	519	0.	.0	3014.8	*	5	02451186	0.	.0	3014.8	*	7	10201853	0.	.0	3014.8
2	1915	520	0.	.0	3014.8	*	5	02501187	0.	.0	3014.8	*	7	10251854	0.	.0	3014.8
2	1920	521	0.	.0	3014.8	*	5	02551188	0.	.0	3014.8	*	7	10301855	0.	.0	3014.8
2	1925	522	0.	.0	3014.8	*	5	03001189	0.	.0	3014.8	*	7	10351856	0.	.0	3014.8
2	1930	523	0.	.0	3014.8	*	5	03051190	0.	.0	3014.8	*	7	10401857	0.	.0	3014.8
2	1935	524	0.	.0	3014.8	*	5	03101191	0.	.0	3014.8	*	7	10451858	0.	.0	3014.8
2	1940	525	0.	.0	3014.8	*	5	03151192	0.	.0	3014.8	*	7	10501859	0.	.0	3014.8
2	1945	526	0.	.0	3014.8	*	5	03201193	0.	.0	3014.8	*	7	10551860	0.	.0	3014.8
2	1950	527	0.	.0	3014.8	*	5	03251194	0.	.0	3014.8	*	7	11001861	0.	.0	3014.8
2	1955	528	0.	.0	3014.8	*	5	03301195	0.	.0	3014.8	*	7	11051862	0.	.0	3014.8
2	2000	529	0.	.0	3014.8	*	5	03351196	0.	.0	3014.8	*	7	11101863	0.	.0	3014.8

2	2005	530	0.	.0	3014.8	*	5	03401197	0.	.0	3014.8	*	7	11151864	0.	.0	3014.8
2	2010	531	0.	.0	3014.8	*	5	03451198	0.	.0	3014.8	*	7	11201865	0.	.0	3014.8
2	2015	532	0.	.0	3014.8	*	5	03501199	0.	.0	3014.8	*	7	11251866	0.	.0	3014.8
2	2020	533	0.	.0	3014.8	*	5	03551200	0.	.0	3014.8	*	7	11301867	0.	.0	3014.8
2	2025	534	0.	.0	3014.8	*	5	04001201	0.	.0	3014.8	*	7	11351868	0.	.0	3014.8
2	2030	535	0.	.0	3014.8	*	5	04051202	0.	.0	3014.8	*	7	11401869	0.	.0	3014.8
2	2035	536	0.	.0	3014.8	*	5	04101203	0.	.0	3014.8	*	7	11451870	0.	.0	3014.8
2	2040	537	0.	.0	3014.8	*	5	04151204	0.	.0	3014.8	*	7	11501871	0.	.0	3014.8
2	2045	538	0.	.0	3014.8	*	5	04201205	0.	.0	3014.8	*	7	11551872	0.	.0	3014.8
2	2050	539	0.	.0	3014.8	*	5	04251206	0.	.0	3014.8	*	7	12001873	0.	.0	3014.8
2	2055	540	0.	.0	3014.8	*	5	04301207	0.	.0	3014.8	*	7	12051874	0.	.0	3014.8
2	2100	541	0.	.0	3014.8	*	5	04351208	0.	.0	3014.8	*	7	12101875	0.	.0	3014.8
2	2105	542	0.	.0	3014.8	*	5	04401209	0.	.0	3014.8	*	7	12151876	0.	.0	3014.8
2	2110	543	0.	.0	3014.8	*	5	04451210	0.	.0	3014.8	*	7	12201877	0.	.0	3014.8
2	2115	544	0.	.0	3014.8	*	5	04501211	0.	.0	3014.8	*	7	12251878	0.	.0	3014.8
2	2120	545	0.	.0	3014.8	*	5	04551212	0.	.0	3014.8	*	7	12301879	0.	.0	3014.8
2	2125	546	0.	.0	3014.8	*	5	05001213	0.	.0	3014.8	*	7	12351880	0.	.0	3014.8
2	2130	547	0.	.0	3014.8	*	5	05051214	0.	.0	3014.8	*	7	12401881	0.	.0	3014.8
2	2135	548	0.	.0	3014.8	*	5	05101215	0.	.0	3014.8	*	7	12451882	0.	.0	3014.8
2	2140	549	0.	.0	3014.8	*	5	05151216	0.	.0	3014.8	*	7	12501883	0.	.0	3014.8
2	2145	550	0.	.0	3014.8	*	5	05201217	0.	.0	3014.8	*	7	12551884	0.	.0	3014.8
2	2150	551	0.	.0	3014.8	*	5	05251218	0.	.0	3014.8	*	7	13001885	0.	.0	3014.8
2	2155	552	0.	.0	3014.8	*	5	05301219	0.	.0	3014.8	*	7	13051886	0.	.0	3014.8
2	2200	553	0.	.0	3014.8	*	5	05351220	0.	.0	3014.8	*	7	13101887	0.	.0	3014.8
2	2205	554	0.	.0	3014.8	*	5	05401221	0.	.0	3014.8	*	7	13151888	0.	.0	3014.8
2	2210	555	0.	.0	3014.8	*	5	05451222	0.	.0	3014.8	*	7	13201889	0.	.0	3014.8
2	2215	556	0.	.0	3014.8	*	5	05501223	0.	.0	3014.8	*	7	13251890	0.	.0	3014.8
2	2220	557	0.	.0	3014.8	*	5	05551224	0.	.0	3014.8	*	7	13301891	0.	.0	3014.8
2	2225	558	0.	.0	3014.8	*	5	06001225	0.	.0	3014.8	*	7	13351892	0.	.0	3014.8
2	2230	559	0.	.0	3014.8	*	5	06051226	0.	.0	3014.8	*	7	13401893	0.	.0	3014.8
2	2235	560	0.	.0	3014.8	*	5	06101227	0.	.0	3014.8	*	7	13451894	0.	.0	3014.8
2	2240	561	0.	.0	3014.8	*	5	06151228	0.	.0	3014.8	*	7	13501895	0.	.0	3014.8
2	2245	562	0.	.0	3014.8	*	5	06201229	0.	.0	3014.8	*	7	13551896	0.	.0	3014.8
2	2250	563	0.	.0	3014.8	*	5	06251230	0.	.0	3014.8	*	7	14001897	0.	.0	3014.8
2	2255	564	0.	.0	3014.8	*	5	06301231	0.	.0	3014.8	*	7	14051898	0.	.0	3014.8
2	2300	565	0.	.0	3014.8	*	5	06351232	0.	.0	3014.8	*	7	14101899	0.	.0	3014.8
2	2305	566	0.	.0	3014.8	*	5	06401233	0.	.0	3014.8	*	7	14151900	0.	.0	3014.8
2	2310	567	0.	.0	3014.8	*	5	06451234	0.	.0	3014.8	*	7	14201901	0.	.0	3014.8
2	2315	568	0.	.0	3014.8	*	5	06501235	0.	.0	3014.8	*	7	14251902	0.	.0	3014.8
2	2320	569	0.	.0	3014.8	*	5	06551236	0.	.0	3014.8	*	7	14301903	0.	.0	3014.8
2	2325	570	0.	.0	3014.8	*	5	07001237	0.	.0	3014.8	*	7	14351904	0.	.0	3014.8
2	2330	571	0.	.0	3014.8	*	5	07051238	0.	.0	3014.8	*	7	14401905	0.	.0	3014.8
2	2335	572	0.	.0	3014.8	*	5	07101239	0.	.0	3014.8	*	7	14451906	0.	.0	3014.8
2	2340	573	0.	.0	3014.8	*	5	07151240	0.	.0	3014.8	*	7	14501907	0.	.0	3014.8
2	2345	574	0.	.0	3014.8	*	5	07201241	0.	.0	3014.8	*	7	14551908	0.	.0	3014.8
2	2350	575	0.	.0	3014.8	*	5	07251242	0.	.0	3014.8	*	7	15001909	0.	.0	3014.8
2	2355	576	0.	.0	3014.8	*	5	07301243	0.	.0	3014.8	*	7	15051910	0.	.0	3014.8
3	0000	577	0.	.0	3014.8	*	5	07351244	0.	.0	3014.8	*	7	15101911	0.	.0	3014.8
3	0005	578	0.	.0	3014.8	*	5	07401245	0.	.0	3014.8	*	7	15151912	0.	.0	3014.8
3	0010	579	0.	.0	3014.8	*	5	07451246	0.	.0	3014.8	*	7	15201913	0.	.0	3014.8
3	0015	580	0.	.0	3014.8	*	5	07501247	0.	.0	3014.8	*	7	15251914	0.	.0	3014.8
3	0020	581	0.	.0	3014.8	*	5	07551248	0.	.0	3014.8	*	7	15301915	0.	.0	3014.8
3	0025	582	0.	.0	3014.8	*	5	08001249	0.	.0	3014.8	*	7	15351916	0.	.0	3014.8
3	0030	583	0.	.0	3014.8	*	5	08051250	0.	.0	3014.8	*	7	15401917	0.	.0	3014.8
3	0035	584	0.	.0	3014.8	*	5	08101251	0.	.0	3014.8	*	7	15451918	0.	.0	3014.8
3	0040	585	0.	.0	3014.8	*	5	08151252	0.	.0	3014.8	*	7	15501919	0.	.0	3014.8
3	0045	586	0.	.0	3014.8	*	5	08201253	0.	.0	3014.8	*	7	15551920	0.	.0	3014.8
3	0050	587	0.	.0	3014.8	*	5	08251254	0.	.0	3014.8	*	7	16001921	0.	.0	3014.8
3	0055	588	0.	.0	3014.8	*	5	08301255	0.	.0	3014.8	*	7	16051922	0.	.0	3014.8
3	0100	589	0.	.0	3014.8	*	5	08351256	0.	.0	3014.8	*	7	16101923	0.	.0	3014.8
3	0105	590	0.	.0	3014.8	*	5	08401257	0.	.0	3014.8	*	7	16151924	0.	.0	3014.8
3	0110	591	0.	.0	3014.8	*	5	08451258	0.	.0	3014.8	*	7	16201925	0.	.0	3014.8
3	0115	592	0.	.0	3014.8	*	5	08501259	0.	.0	3014.8	*	7	16251926	0.	.0	3014.8
3	0120	593	0.	.0	3014.8	*	5	08551260	0.	.0	3014.8	*	7	16301927	0.	.0	3014.8
3	0125	594	0.	.0	3014.8	*	5	09001261	0.	.0	3014.8	*	7	16351928	0.	.0	3014.8
3	0130	595	0.	.0	3014.8	*	5	09051262	0.	.0	3014.8	*	7	16401929	0.	.0	3014.8
3	0135	596	0.	.0	3014.8	*	5	09101263	0.	.0	3014.8	*	7	16451930	0.	.0	3014.8
3	0140	597	0.	.0	3014.8	*	5	09151264	0.	.0	3014.8	*	7	16501931	0.	.0	3014.8
3	0145	598	0.	.0	3014.8	*	5	09201265	0.	.0	3014.8	*	7	16551932	0.	.0	3014.8
3	0150	599	0.	.0	3014.8	*	5	09251266	0.	.0	3014.8	*	7	17001933	0.	.0	3014.8
3	0155	600	0.	.0	3014.8	*	5	09301267	0.	.0	3014.8	*	7	17051934	0.	.0	3014.8
3	0200	601	0.	.0	3014.8	*	5	09351268	0.	.0	3014.8	*	7	17101935	0.	.0	3014.8
3	0205	602	0.	.0	3014.8	*	5	09401269	0.	.0	3014.8	*	7	17151936	0.	.0	3014.8
3	0210	603	0.	.0	3014.8	*	5	09451270	0.	.0	3014.8	*	7	17201937	0.	.0	3014.8
3	0215	604	0.	.0	3014.8	*	5	09501271	0.	.0	3014.8	*	7	17251938	0.	.0	3014.8
3	0220	605	0.	.0	3014.8	*	5	09551272	0.	.0	3014.8	*	7	17301939	0.	.0	3014.8
3	0225	606	0.	.0	3014.8	*	5	10001273	0.	.0	3014.8	*	7	17351940	0.	.0	3014.8
3	0230	607	0.	.0	3014.8	*	5	10051274	0.	.0	3014.8	*	7	17401941	0.	.0	3014.8
3	0235	608	0.	.0	3014.8	*	5	10101275	0.	.0	3014.8	*	7	17451942	0.	.0	3014.8
3	0240	609	0.	.0	3014.8	*	5	10151276	0.	.0	3014.8	*	7	17501943	0.	.0	3014.8
3	0245	610	0.	.0	3014.8	*	5	10201277	0.	.0	3014.8	*	7	17551944	0.	.0	3014.8
3	0250	611	0.	.0	3014.8	*	5	10251278	0.	.0	3014.8	*	7	18001945	0.	.0	3014.8
3	0255	612	0.	.0	3014.8	*	5	10301279	0.	.0	3014.8	*	7	18051946	0.	.0	3014.8
3	0300	613	0.	.0	3014.8	*	5	10351280	0.	.0	3014.8	*	7	18101947	0.	.0	3014.8
3	0305	614	0.	.0	3014.8	*	5	10401281	0.	.0	3014.8	*	7	18151948	0.	.0	3014.8
3	0310	615	0.	.0	3014.8	*	5	10451282	0.	.0	3014.8	*	7	18201949	0.	.0	3014.8
3	0315	616	0.	.0	3014.8	*	5	10501283	0.	.0	3014.8	*	7	18251950	0.	.0	3014.8
3	0320	617	0.	.0	3014.8	*	5	10551284	0.	.0	3014.8	*	7	18301951	0.	.0	3014.8
3	0325	618	0.	.0	3014.8	*	5	11001285	0.	.0	3014.8	*	7	18351952	0.	.0	3014.8

3	0330	619	0.	.0	3014.8	*	5	11051286	0.	.0	3014.8	*	7	18401953	0.	.0	3014.8		
3	0335	620	0.	.0	3014.8	*	5	11101287	0.	.0	3014.8	*	7	18451954	0.	.0	3014.8		
3	0340	621	0.	.0	3014.8	*	5	11151288	0.	.0	3014.8	*	7	18501955	0.	.0	3014.8		
3	0345	622	0.	.0	3014.8	*	5	11201289	0.	.0	3014.8	*	7	18551956	0.	.0	3014.8		
3	0350	623	0.	.0	3014.8	*	5	11251290	0.	.0	3014.8	*	7	19001957	0.	.0	3014.8		
3	0355	624	0.	.0	3014.8	*	5	11301291	0.	.0	3014.8	*	7	19051958	0.	.0	3014.8		
3	0400	625	0.	.0	3014.8	*	5	11351292	0.	.0	3014.8	*	7	19101959	0.	.0	3014.8		
3	0405	626	0.	.0	3014.8	*	5	11401293	0.	.0	3014.8	*	7	19151960	0.	.0	3014.8		
3	0410	627	0.	.0	3014.8	*	5	11451294	0.	.0	3014.8	*	7	19201961	0.	.0	3014.8		
3	0415	628	0.	.0	3014.8	*	5	11501295	0.	.0	3014.8	*	7	19251962	0.	.0	3014.8		
3	0420	629	0.	.0	3014.8	*	5	11551296	0.	.0	3014.8	*	7	19301963	0.	.0	3014.8		
3	0425	630	0.	.0	3014.8	*	5	12001297	0.	.0	3014.8	*	7	19351964	0.	.0	3014.8		
3	0430	631	0.	.0	3014.8	*	5	12051298	0.	.0	3014.8	*	7	19401965	0.	.0	3014.8		
3	0435	632	0.	.0	3014.8	*	5	12101299	0.	.0	3014.8	*	7	19451966	0.	.0	3014.8		
3	0440	633	0.	.0	3014.8	*	5	12151300	0.	.0	3014.8	*	7	19501967	0.	.0	3014.8		
3	0445	634	0.	.0	3014.8	*	5	12201301	0.	.0	3014.8	*	7	19551968	0.	.0	3014.8		
3	0450	635	0.	.0	3014.8	*	5	12251302	0.	.0	3014.8	*	7	20001969	0.	.0	3014.8		
3	0455	636	0.	.0	3014.8	*	5	12301303	0.	.0	3014.8	*	7	20051970	0.	.0	3014.8		
3	0500	637	0.	.0	3014.8	*	5	12351304	0.	.0	3014.8	*	7	20101971	0.	.0	3014.8		
3	0505	638	0.	.0	3014.8	*	5	12401305	0.	.0	3014.8	*	7	20151972	0.	.0	3014.8		
3	0510	639	0.	.0	3014.8	*	5	12451306	0.	.0	3014.8	*	7	20201973	0.	.0	3014.8		
3	0515	640	0.	.0	3014.8	*	5	12501307	0.	.0	3014.8	*	7	20251974	0.	.0	3014.8		
3	0520	641	0.	.0	3014.8	*	5	12551308	0.	.0	3014.8	*	7	20301975	0.	.0	3014.8		
3	0525	642	0.	.0	3014.8	*	5	13001309	0.	.0	3014.8	*	7	20351976	0.	.0	3014.8		
3	0530	643	0.	.0	3014.8	*	5	13051310	0.	.0	3014.8	*	7	20401977	0.	.0	3014.8		
3	0535	644	0.	.0	3014.8	*	5	13101311	0.	.0	3014.8	*	7	20451978	0.	.0	3014.8		
3	0540	645	0.	.0	3014.8	*	5	13151312	0.	.0	3014.8	*	7	20501979	0.	.0	3014.8		
3	0545	646	0.	.0	3014.8	*	5	13201313	0.	.0	3014.8	*	7	20551980	0.	.0	3014.8		
3	0550	647	0.	.0	3014.8	*	5	13251314	0.	.0	3014.8	*	7	21001981	0.	.0	3014.8		
3	0555	648	0.	.0	3014.8	*	5	13301315	0.	.0	3014.8	*	7	21051982	0.	.0	3014.8		
3	0600	649	0.	.0	3014.8	*	5	13351316	0.	.0	3014.8	*	7	21101983	0.	.0	3014.8		
3	0605	650	0.	.0	3014.8	*	5	13401317	0.	.0	3014.8	*	7	21151984	0.	.0	3014.8		
3	0610	651	0.	.0	3014.8	*	5	13451318	0.	.0	3014.8	*	7	21201985	0.	.0	3014.8		
3	0615	652	0.	.0	3014.8	*	5	13501319	0.	.0	3014.8	*	7	21251986	0.	.0	3014.8		
3	0620	653	0.	.0	3014.8	*	5	13551320	0.	.0	3014.8	*	7	21301987	0.	.0	3014.8		
3	0625	654	0.	.0	3014.8	*	5	14001321	0.	.0	3014.8	*	7	21351988	0.	.0	3014.8		
3	0630	655	0.	.0	3014.8	*	5	14051322	0.	.0	3014.8	*	7	21401989	0.	.0	3014.8		
3	0635	656	0.	.0	3014.8	*	5	14101323	0.	.0	3014.8	*	7	21451990	0.	.0	3014.8		
3	0640	657	0.	.0	3014.8	*	5	14151324	0.	.0	3014.8	*	7	21501991	0.	.0	3014.8		
3	0645	658	0.	.0	3014.8	*	5	14201325	0.	.0	3014.8	*	7	21551992	0.	.0	3014.8		
3	0650	659	0.	.0	3014.8	*	5	14251326	0.	.0	3014.8	*	7	22001993	0.	.0	3014.8		
3	0655	660	0.	.0	3014.8	*	5	14301327	0.	.0	3014.8	*	7	22051994	0.	.0	3014.8		
3	0700	661	0.	.0	3014.8	*	5	14351328	0.	.0	3014.8	*	7	22101995	0.	.0	3014.8		
3	0705	662	0.	.0	3014.8	*	5	14401329	0.	.0	3014.8	*	7	22151996	0.	.0	3014.8		
3	0710	663	0.	.0	3014.8	*	5	14451330	0.	.0	3014.8	*	7	22201997	0.	.0	3014.8		
3	0715	664	0.	.0	3014.8	*	5	14501331	0.	.0	3014.8	*	7	22251998	0.	.0	3014.8		
3	0720	665	0.	.0	3014.8	*	5	14551332	0.	.0	3014.8	*	7	22301999	0.	.0	3014.8		
3	0725	666	0.	.0	3014.8	*	5	15001333	0.	.0	3014.8	*	7	22352000	0.	.0	3014.8		
3	0730	667	0.	.0	3014.8	*	5	15051334	0.	.0	3014.8	*							

****

PEAK FLOW	TIME	MAXIMUM AVERAGE FLOW			
		6-HR	24-HR	72-HR	166.58-HR
+ (CFS)	(HR)				
	(CFS)				
+ 57.	5.33	54.	15.	5.	2.
	(INCHES)	.572	.627	.627	.627
	(AC-FT)	27.	29.	29.	29.

PEAK STORAGE	TIME	MAXIMUM AVERAGE STORAGE			
		6-HR	24-HR	72-HR	166.58-HR
+ (AC-FT)	(HR)				
17.	5.33	10.	3.	1.	0.

PEAK STAGE	TIME	MAXIMUM AVERAGE STAGE			
		6-HR	24-HR	72-HR	166.58-HR
+ (FEET)	(HR)				
3028.59	5.33	3027.39	3018.20	3015.95	3015.34

CUMULATIVE AREA = .88 SQ MI

****

HYDROGRAPH AT STATION RDB1
PLAN 1, RATIO = .93

****

DA	MON	HRMN	ORD	OUTFLOW	STORAGE	STAGE	*	DA	MON	HRMN	ORD	OUTFLOW	STORAGE	STAGE	*	DA	MON	HRMN	ORD	OUTFLOW	STORAGE	STAGE
1	0000		1	50.	.0	3025.5	*	3	0735		668	0.	.1	3017.2	*	5	15101335			0.	.1	3017.2
1	0005		2	0.	.0	3013.8	*	3	0740		669	0.	.1	3017.2	*	5	15151336			0.	.1	3017.2
1	0010		3	0.	.0	3013.8	*	3	0745		670	0.	.1	3017.2	*	5	15201337			0.	.1	3017.2
1	0015		4	0.	.0	3013.8	*	3	0750		671	0.	.1	3017.2	*	5	15251338			0.	.1	3017.2
1	0020		5	0.	.0	3013.9	*	3	0755		672	0.	.1	3017.2	*	5	15301339			0.	.1	3017.2
1	0025		6	1.	.0	3014.0	*	3	0800		673	0.	.1	3017.2	*	5	15351340			0.	.1	3017.2
1	0030		7	2.	.0	3014.2	*	3	0805		674	0.	.1	3017.2	*	5	15401341			0.	.1	3017.2

1	0035	8	2.	.0	3014.3	*	3	0810	675	0.	.1	3017.2	*	5	15451342	0.	.1	3017.2
1	0040	9	1.	.0	3014.1	*	3	0815	676	0.	.1	3017.2	*	5	15501343	0.	.1	3017.2
1	0045	10	1.	.0	3013.9	*	3	0820	677	0.	.1	3017.2	*	5	15551344	0.	.1	3017.2
1	0050	11	0.	.0	3013.9	*	3	0825	678	0.	.1	3017.2	*	5	16001345	0.	.1	3017.2
1	0055	12	0.	.0	3013.8	*	3	0830	679	0.	.1	3017.2	*	5	16051346	0.	.1	3017.2
1	0100	13	0.	.0	3013.8	*	3	0835	680	0.	.1	3017.2	*	5	16101347	0.	.1	3017.2
1	0105	14	0.	.0	3013.8	*	3	0840	681	0.	.1	3017.2	*	5	16151348	0.	.1	3017.2
1	0110	15	1.	.0	3014.0	*	3	0845	682	0.	.1	3017.2	*	5	16201349	0.	.1	3017.2
1	0115	16	1.	.0	3014.0	*	3	0850	683	0.	.1	3017.2	*	5	16251350	0.	.1	3017.2
1	0120	17	1.	.0	3014.0	*	3	0855	684	0.	.1	3017.2	*	5	16301351	0.	.1	3017.2
1	0125	18	2.	.0	3014.2	*	3	0900	685	0.	.1	3017.2	*	5	16351352	0.	.1	3017.2
1	0130	19	2.	.0	3014.4	*	3	0905	686	0.	.1	3017.2	*	5	16401353	0.	.1	3017.2
1	0135	20	3.	.0	3014.5	*	3	0910	687	0.	.1	3017.2	*	5	16451354	0.	.1	3017.2
1	0140	21	3.	.0	3014.5	*	3	0915	688	0.	.1	3017.2	*	5	16501355	0.	.1	3017.2
1	0145	22	3.	.0	3014.4	*	3	0920	689	0.	.1	3017.2	*	5	16551356	0.	.1	3017.2
1	0150	23	2.	.0	3014.3	*	3	0925	690	0.	.1	3017.2	*	5	17001357	0.	.1	3017.2
1	0155	24	1.	.0	3014.1	*	3	0930	691	0.	.1	3017.2	*	5	17051358	0.	.1	3017.2
1	0200	25	1.	.0	3014.0	*	3	0935	692	0.	.1	3017.2	*	5	17101359	0.	.1	3017.2
1	0205	26	1.	.0	3014.0	*	3	0940	693	0.	.1	3017.2	*	5	17151360	0.	.1	3017.2
1	0210	27	2.	.0	3014.2	*	3	0945	694	0.	.1	3017.2	*	5	17201361	0.	.1	3017.2
1	0215	28	4.	.0	3014.6	*	3	0950	695	0.	.1	3017.2	*	5	17251362	0.	.1	3017.2
1	0220	29	5.	.0	3015.0	*	3	0955	696	0.	.1	3017.2	*	5	17301363	0.	.1	3017.2
1	0225	30	6.	.0	3015.1	*	3	1000	697	0.	.1	3017.2	*	5	17351364	0.	.1	3017.2
1	0230	31	5.	.0	3015.0	*	3	1005	698	0.	.1	3017.2	*	5	17401365	0.	.1	3017.2
1	0235	32	5.	.0	3014.9	*	3	1010	699	0.	.1	3017.2	*	5	17451366	0.	.1	3017.2
1	0240	33	7.	.0	3015.4	*	3	1015	700	0.	.1	3017.2	*	5	17501367	0.	.1	3017.2
1	0245	34	9.	.0	3015.9	*	3	1020	701	0.	.1	3017.2	*	5	17551368	0.	.1	3017.2
1	0250	35	9.	.0	3015.8	*	3	1025	702	0.	.1	3017.2	*	5	18001369	0.	.1	3017.2
1	0255	36	8.	.0	3015.6	*	3	1030	703	0.	.1	3017.2	*	5	18051370	0.	.1	3017.2
1	0300	37	9.	.0	3015.9	*	3	1035	704	0.	.1	3017.2	*	5	18101371	0.	.1	3017.2
1	0305	38	15.	.0	3017.3	*	3	1040	705	0.	.1	3017.2	*	5	18151372	0.	.1	3017.2
1	0310	39	25.	.0	3018.8	*	3	1045	706	0.	.1	3017.2	*	5	18201373	0.	.1	3017.2
1	0315	40	42.	.0	3023.2	*	3	1050	707	0.	.1	3017.2	*	5	18251374	0.	.1	3017.2
1	0320	41	50.	.1	3025.5	*	3	1055	708	0.	.1	3017.2	*	5	18301375	0.	.1	3017.2
1	0325	42	50.	.5	3025.6	*	3	1100	709	0.	.1	3017.2	*	5	18351376	0.	.1	3017.2
1	0330	43	50.	1.3	3025.7	*	3	1105	710	0.	.1	3017.2	*	5	18401377	0.	.1	3017.2
1	0335	44	51.	2.5	3026.0	*	3	1110	711	0.	.1	3017.2	*	5	18451378	0.	.1	3017.2
1	0340	45	51.	3.9	3026.3	*	3	1115	712	0.	.1	3017.2	*	5	18501379	0.	.1	3017.2
1	0345	46	52.	5.4	3026.6	*	3	1120	713	0.	.1	3017.2	*	5	18551380	0.	.1	3017.2
1	0350	47	53.	6.9	3026.8	*	3	1125	714	0.	.1	3017.2	*	5	19001381	0.	.1	3017.2
1	0355	48	53.	8.2	3027.1	*	3	1130	715	0.	.1	3017.2	*	5	19051382	0.	.1	3017.2
1	0400	49	54.	9.4	3027.3	*	3	1135	716	0.	.1	3017.2	*	5	19101383	0.	.1	3017.2
1	0405	50	54.	10.4	3027.5	*	3	1140	717	0.	.1	3017.2	*	5	19151384	0.	.1	3017.2
1	0410	51	55.	11.2	3027.6	*	3	1145	718	0.	.1	3017.2	*	5	19201385	0.	.1	3017.2
1	0415	52	55.	11.8	3027.7	*	3	1150	719	0.	.1	3017.2	*	5	19251386	0.	.1	3017.2
1	0420	53	55.	12.2	3027.8	*	3	1155	720	0.	.1	3017.2	*	5	19301387	0.	.1	3017.2
1	0425	54	55.	12.6	3027.9	*	3	1200	721	0.	.1	3017.2	*	5	19351388	0.	.1	3017.2
1	0430	55	55.	12.8	3027.9	*	3	1205	722	0.	.1	3017.2	*	5	19401389	0.	.1	3017.2
1	0435	56	56.	13.1	3028.0	*	3	1210	723	0.	.1	3017.2	*	5	19451390	0.	.1	3017.2
1	0440	57	56.	13.4	3028.0	*	3	1215	724	0.	.1	3017.2	*	5	19501391	0.	.1	3017.2
1	0445	58	56.	13.6	3028.1	*	3	1220	725	0.	.1	3017.2	*	5	19551392	0.	.1	3017.2
1	0450	59	56.	13.9	3028.1	*	3	1225	726	0.	.1	3017.2	*	5	20001393	0.	.1	3017.2
1	0455	60	56.	14.2	3028.2	*	3	1230	727	0.	.1	3017.2	*	5	20051394	0.	.1	3017.2
1	0500	61	56.	14.5	3028.2	*	3	1235	728	0.	.1	3017.2	*	5	20101395	0.	.1	3017.2
1	0505	62	56.	14.7	3028.2	*	3	1240	729	0.	.1	3017.2	*	5	20151396	0.	.1	3017.2
1	0510	63	56.	14.9	3028.3	*	3	1245	730	0.	.1	3017.2	*	5	20201397	0.	.1	3017.2
1	0515	64	56.	14.9	3028.3	*	3	1250	731	0.	.1	3017.2	*	5	20251398	0.	.1	3017.2
1	0520	65	56.	14.9	3028.3	*	3	1255	732	0.	.1	3017.2	*	5	20301399	0.	.1	3017.2
1	0525	66	56.	14.9	3028.3	*	3	1300	733	0.	.1	3017.2	*	5	20351400	0.	.1	3017.2
1	0530	67	56.	14.8	3028.2	*	3	1305	734	0.	.1	3017.2	*	5	20401401	0.	.1	3017.2
1	0535	68	56.	14.6	3028.2	*	3	1310	735	0.	.1	3017.2	*	5	20451402	0.	.1	3017.2
1	0540	69	56.	14.4	3028.2	*	3	1315	736	0.	.1	3017.2	*	5	20501403	0.	.1	3017.2
1	0545	70	56.	14.1	3028.1	*	3	1320	737	0.	.1	3017.2	*	5	20551404	0.	.1	3017.2
1	0550	71	56.	13.9	3028.1	*	3	1325	738	0.	.1	3017.2	*	5	21001405	0.	.1	3017.2
1	0555	72	56.	13.6	3028.0	*	3	1330	739	0.	.1	3017.2	*	5	21051406	0.	.1	3017.2
1	0600	73	56.	13.3	3028.0	*	3	1335	740	0.	.1	3017.2	*	5	21101407	0.	.1	3017.2
1	0605	74	56.	13.0	3027.9	*	3	1340	741	0.	.1	3017.2	*	5	21151408	0.	.1	3017.2
1	0610	75	55.	12.7	3027.9	*	3	1345	742	0.	.1	3017.2	*	5	21201409	0.	.1	3017.2
1	0615	76	55.	12.3	3027.8	*	3	1350	743	0.	.1	3017.2	*	5	21251410	0.	.1	3017.2
1	0620	77	55.	12.0	3027.8	*	3	1355	744	0.	.1	3017.2	*	5	21301411	0.	.1	3017.2
1	0625	78	55.	11.7	3027.7	*	3	1400	745	0.	.1	3017.2	*	5	21351412	0.	.1	3017.2
1	0630	79	55.	11.3	3027.6	*	3	1405	746	0.	.1	3017.2	*	5	21401413	0.	.1	3017.2
1	0635	80	55.	11.0	3027.6	*	3	1410	747	0.	.1	3017.2	*	5	21451414	0.	.1	3017.2
1	0640	81	54.	10.6	3027.5	*	3	1415	748	0.	.1	3017.2	*	5	21501415	0.	.1	3017.2
1	0645	82	54.	10.2	3027.5	*	3	1420	749	0.	.1	3017.2	*	5	21551416	0.	.1	3017.2
1	0650	83	54.	9.9	3027.4	*	3	1425	750	0.	.1	3017.2	*	5	22001417	0.	.1	3017.2
1	0655	84	54.	9.5	3027.3	*	3	1430	751	0.	.1	3017.2	*	5	22051418	0.	.1	3017.2
1	0700	85	54.	9.1	3027.3	*	3	1435	752	0.	.1	3017.2	*	5	22101419	0.	.1	3017.2
1	0705	86	54.	8.8	3027.2	*	3	1440	753	0.	.1	3017.2	*	5	22151420	0.	.1	3017.2
1	0710	87	54.	8.4	3027.1	*	3	1445	754	0.	.1	3017.2	*	5	22201421	0.	.1	3017.2
1	0715	88	53.	8.0	3027.1	*	3	1450	755	0.	.1	3017.2	*	5	22251422	0.	.1	3017.2
1	0720	89	53.	7.7	3027.0	*	3	1455	756	0.	.1	3017.2	*	5	22301423	0.	.1	3017.2
1	0725	90	53.	7.3	3026.9	*	3	1500	757	0.	.1	3017.2	*	5	22351424	0.	.1	3017.2
1	0730	91	53.	6.9	3026.9	*	3	1505	758	0.	.1	3017.2	*	5	22401425	0.	.1	3017.2
1	0735	92	53.	6.6	3026.8	*	3	1510	759	0.	.1	3017.2	*	5	22451426	0.	.1	3017.2
1	0740	93	53.	6.2	3026.7	*	3	1515	760	0.	.1	3017.2	*	5	22501427	0.	.1	3017.2
1	0745	94	52.	5.8	3026.6	*	3	1520	761	0.	.1	3017.2	*	5	22551428	0.	.1	3017.2
1	0750	95	52.	5.5	3026.6	*	3	1525	762	0.	.1	3017.2	*	5	23001429	0.	.1	3017.2
1	0755	96	52.	5.1	3026.5	*	3	1530	763	0.	.1	3017.2	*	5	23051430	0.	.1	3017.2

1	0800	97	52.	4.8	3026.4	*	3	1535	764	0.	.1	3017.2	*	5	23101431	0.	.1	3017.2
1	0805	98	52.	4.4	3026.4	*	3	1540	765	0.	.1	3017.2	*	5	23151432	0.	.1	3017.2
1	0810	99	51.	4.1	3026.3	*	3	1545	766	0.	.1	3017.2	*	5	23201433	0.	.1	3017.2
1	0815	100	51.	3.7	3026.2	*	3	1550	767	0.	.1	3017.2	*	5	23251434	0.	.1	3017.2
1	0820	101	51.	3.3	3026.2	*	3	1555	768	0.	.1	3017.2	*	5	23301435	0.	.1	3017.2
1	0825	102	51.	3.0	3026.1	*	3	1600	769	0.	.1	3017.2	*	5	23351436	0.	.1	3017.2
1	0830	103	51.	2.6	3026.0	*	3	1605	770	0.	.1	3017.2	*	5	23401437	0.	.1	3017.2
1	0835	104	51.	2.3	3025.9	*	3	1610	771	0.	.1	3017.2	*	5	23451438	0.	.1	3017.2
1	0840	105	50.	1.9	3025.9	*	3	1615	772	0.	.1	3017.2	*	5	23501439	0.	.1	3017.2
1	0845	106	50.	1.6	3025.8	*	3	1620	773	0.	.1	3017.2	*	5	23551440	0.	.1	3017.2
1	0850	107	50.	1.3	3025.7	*	3	1625	774	0.	.1	3017.2	*	6	00001441	0.	.1	3017.2
1	0855	108	50.	.9	3025.7	*	3	1630	775	0.	.1	3017.2	*	6	00051442	0.	.1	3017.2
1	0900	109	50.	.6	3025.6	*	3	1635	776	0.	.1	3017.2	*	6	00101443	0.	.1	3017.2
1	0905	110	50.	.2	3025.5	*	3	1640	777	0.	.1	3017.2	*	6	00151444	0.	.1	3017.2
1	0910	111	0.	.1	3017.2	*	3	1645	778	0.	.1	3017.2	*	6	00201445	0.	.1	3017.2
1	0915	112	0.	.1	3017.2	*	3	1650	779	0.	.1	3017.2	*	6	00251446	0.	.1	3017.2
1	0920	113	0.	.1	3017.2	*	3	1655	780	0.	.1	3017.2	*	6	00301447	0.	.1	3017.2
1	0925	114	0.	.1	3017.2	*	3	1700	781	0.	.1	3017.2	*	6	00351448	0.	.1	3017.2
1	0930	115	0.	.1	3017.2	*	3	1705	782	0.	.1	3017.2	*	6	00401449	0.	.1	3017.2
1	0935	116	0.	.1	3017.2	*	3	1710	783	0.	.1	3017.2	*	6	00451450	0.	.1	3017.2
1	0940	117	0.	.1	3017.2	*	3	1715	784	0.	.1	3017.2	*	6	00501451	0.	.1	3017.2
1	0945	118	0.	.1	3017.2	*	3	1720	785	0.	.1	3017.2	*	6	00551452	0.	.1	3017.2
1	0950	119	0.	.1	3017.2	*	3	1725	786	0.	.1	3017.2	*	6	01001453	0.	.1	3017.2
1	0955	120	0.	.1	3017.2	*	3	1730	787	0.	.1	3017.2	*	6	01051454	0.	.1	3017.2
1	1000	121	0.	.1	3017.2	*	3	1735	788	0.	.1	3017.2	*	6	01101455	0.	.1	3017.2
1	1005	122	0.	.1	3017.2	*	3	1740	789	0.	.1	3017.2	*	6	01151456	0.	.1	3017.2
1	1010	123	0.	.1	3017.2	*	3	1745	790	0.	.1	3017.2	*	6	01201457	0.	.1	3017.2
1	1015	124	0.	.1	3017.2	*	3	1750	791	0.	.1	3017.2	*	6	01251458	0.	.1	3017.2
1	1020	125	0.	.1	3017.2	*	3	1755	792	0.	.1	3017.2	*	6	01301459	0.	.1	3017.2
1	1025	126	0.	.1	3017.2	*	3	1800	793	0.	.1	3017.2	*	6	01351460	0.	.1	3017.2
1	1030	127	0.	.1	3017.2	*	3	1805	794	0.	.1	3017.2	*	6	01401461	0.	.1	3017.2
1	1035	128	0.	.1	3017.2	*	3	1810	795	0.	.1	3017.2	*	6	01451462	0.	.1	3017.2
1	1040	129	0.	.1	3017.2	*	3	1815	796	0.	.1	3017.2	*	6	01501463	0.	.1	3017.2
1	1045	130	0.	.1	3017.2	*	3	1820	797	0.	.1	3017.2	*	6	01551464	0.	.1	3017.2
1	1050	131	0.	.1	3017.2	*	3	1825	798	0.	.1	3017.2	*	6	02001465	0.	.1	3017.2
1	1055	132	0.	.1	3017.2	*	3	1830	799	0.	.1	3017.2	*	6	02051466	0.	.1	3017.2
1	1100	133	0.	.1	3017.2	*	3	1835	800	0.	.1	3017.2	*	6	02101467	0.	.1	3017.2
1	1105	134	0.	.1	3017.2	*	3	1840	801	0.	.1	3017.2	*	6	02151468	0.	.1	3017.2
1	1110	135	0.	.1	3017.2	*	3	1845	802	0.	.1	3017.2	*	6	02201469	0.	.1	3017.2
1	1115	136	0.	.1	3017.2	*	3	1850	803	0.	.1	3017.2	*	6	02251470	0.	.1	3017.2
1	1120	137	0.	.1	3017.2	*	3	1855	804	0.	.1	3017.2	*	6	02301471	0.	.1	3017.2
1	1125	138	0.	.1	3017.2	*	3	1900	805	0.	.1	3017.2	*	6	02351472	0.	.1	3017.2
1	1130	139	0.	.1	3017.2	*	3	1905	806	0.	.1	3017.2	*	6	02401473	0.	.1	3017.2
1	1135	140	0.	.1	3017.2	*	3	1910	807	0.	.1	3017.2	*	6	02451474	0.	.1	3017.2
1	1140	141	0.	.1	3017.2	*	3	1915	808	0.	.1	3017.2	*	6	02501475	0.	.1	3017.2
1	1145	142	0.	.1	3017.2	*	3	1920	809	0.	.1	3017.2	*	6	02551476	0.	.1	3017.2
1	1150	143	0.	.1	3017.2	*	3	1925	810	0.	.1	3017.2	*	6	03001477	0.	.1	3017.2
1	1155	144	0.	.1	3017.2	*	3	1930	811	0.	.1	3017.2	*	6	03051478	0.	.1	3017.2
1	1200	145	0.	.1	3017.2	*	3	1935	812	0.	.1	3017.2	*	6	03101479	0.	.1	3017.2
1	1205	146	0.	.1	3017.2	*	3	1940	813	0.	.1	3017.2	*	6	03151480	0.	.1	3017.2
1	1210	147	0.	.1	3017.2	*	3	1945	814	0.	.1	3017.2	*	6	03201481	0.	.1	3017.2
1	1215	148	0.	.1	3017.2	*	3	1950	815	0.	.1	3017.2	*	6	03251482	0.	.1	3017.2
1	1220	149	0.	.1	3017.2	*	3	1955	816	0.	.1	3017.2	*	6	03301483	0.	.1	3017.2
1	1225	150	0.	.1	3017.2	*	3	2000	817	0.	.1	3017.2	*	6	03351484	0.	.1	3017.2
1	1230	151	0.	.1	3017.2	*	3	2005	818	0.	.1	3017.2	*	6	03401485	0.	.1	3017.2
1	1235	152	0.	.1	3017.2	*	3	2010	819	0.	.1	3017.2	*	6	03451486	0.	.1	3017.2
1	1240	153	0.	.1	3017.2	*	3	2015	820	0.	.1	3017.2	*	6	03501487	0.	.1	3017.2
1	1245	154	0.	.1	3017.2	*	3	2020	821	0.	.1	3017.2	*	6	03551488	0.	.1	3017.2
1	1250	155	0.	.1	3017.2	*	3	2025	822	0.	.1	3017.2	*	6	04001489	0.	.1	3017.2
1	1255	156	0.	.1	3017.2	*	3	2030	823	0.	.1	3017.2	*	6	04051490	0.	.1	3017.2
1	1300	157	0.	.1	3017.2	*	3	2035	824	0.	.1	3017.2	*	6	04101491	0.	.1	3017.2
1	1305	158	0.	.1	3017.2	*	3	2040	825	0.	.1	3017.2	*	6	04151492	0.	.1	3017.2
1	1310	159	0.	.1	3017.2	*	3	2045	826	0.	.1	3017.2	*	6	04201493	0.	.1	3017.2
1	1315	160	0.	.1	3017.2	*	3	2050	827	0.	.1	3017.2	*	6	04251494	0.	.1	3017.2
1	1320	161	0.	.1	3017.2	*	3	2055	828	0.	.1	3017.2	*	6	04301495	0.	.1	3017.2
1	1325	162	0.	.1	3017.2	*	3	2100	829	0.	.1	3017.2	*	6	04351496	0.	.1	3017.2
1	1330	163	0.	.1	3017.2	*	3	2105	830	0.	.1	3017.2	*	6	04401497	0.	.1	3017.2
1	1335	164	0.	.1	3017.2	*	3	2110	831	0.	.1	3017.2	*	6	04451498	0.	.1	3017.2
1	1340	165	0.	.1	3017.2	*	3	2115	832	0.	.1	3017.2	*	6	04501499	0.	.1	3017.2
1	1345	166	0.	.1	3017.2	*	3	2120	833	0.	.1	3017.2	*	6	04551500	0.	.1	3017.2
1	1350	167	0.	.1	3017.2	*	3	2125	834	0.	.1	3017.2	*	6	05001501	0.	.1	3017.2
1	1355	168	0.	.1	3017.2	*	3	2130	835	0.	.1	3017.2	*	6	05051502	0.	.1	3017.2
1	1400	169	0.	.1	3017.2	*	3	2135	836	0.	.1	3017.2	*	6	05101503	0.	.1	3017.2
1	1405	170	0.	.1	3017.2	*	3	2140	837	0.	.1	3017.2	*	6	05151504	0.	.1	3017.2
1	1410	171	0.	.1	3017.2	*	3	2145	838	0.	.1	3017.2	*	6	05201505	0.	.1	3017.2
1	1415	172	0.	.1	3017.2	*	3	2150	839	0.	.1	3017.2	*	6	05251506	0.	.1	3017.2
1	1420	173	0.	.1	3017.2	*	3	2155	840	0.	.1	3017.2	*	6	05301507	0.	.1	3017.2
1	1425	174	0.	.1	3017.2	*	3	2200	841	0.	.1	3017.2	*	6	05351508	0.	.1	3017.2
1	1430	175	0.	.1	3017.2	*	3	2205	842	0.	.1	3017.2	*	6	05401509	0.	.1	3017.2
1	1435	176	0.	.1	3017.2	*	3	2210	843	0.	.1	3017.2	*	6	05451510	0.	.1	3017.2
1	1440	177	0.	.1	3017.2	*	3	2215	844	0.	.1	3017.2	*	6	05501511	0.	.1	3017.2
1	1445	178	0.	.1	3017.2	*	3	2220	845	0.	.1	3017.2	*	6	05551512	0.	.1	3017.2
1	1450	179	0.	.1	3017.2	*	3	2225	846	0.	.1	3017.2	*	6	06001513	0.	.1	3017.2
1	1455	180	0.	.1	3017.2	*	3	2230	847	0.	.1	3017.2	*	6	06051514	0.	.1	3017.2
1	1500	181	0.	.1	3017.2	*	3	2235	848	0.	.1	3017.2	*	6	06101515	0.	.1	3017.2
1	1505	182	0.	.1	3017.2	*	3	2240	849	0.	.1	3017.2	*	6	06151516	0.	.1	3017.2
1	1510	183	0.	.1	3017.2	*	3	2245	850	0.	.1	3017.2	*	6	06201517	0.	.1	3017.2
1	1515	184	0.	.1	3017.2	*	3	2250	851	0.	.1	3017.2	*	6	06251518	0.	.1	3017.2
1	1520	185	0.	.1	3017.2	*	3	2255	852	0.	.1	3017.2	*	6	06301519	0.	.1	3017.2

| | | |

1	2250	275	0.	.1	3017.2 *	4	0625	942	0.	.1	3017.2 *	6	14001609	0.	.1	3017.2
1	2255	276	0.	.1	3017.2 *	4	0630	943	0.	.1	3017.2 *	6	14051610	0.	.1	3017.2
1	2300	277	0.	.1	3017.2 *	4	0635	944	0.	.1	3017.2 *	6	14101611	0.	.1	3017.2
1	2305	278	0.	.1	3017.2 *	4	0640	945	0.	.1	3017.2 *	6	14151612	0.	.1	3017.2
1	2310	279	0.	.1	3017.2 *	4	0645	946	0.	.1	3017.2 *	6	14201613	0.	.1	3017.2
1	2315	280	0.	.1	3017.2 *	4	0650	947	0.	.1	3017.2 *	6	14251614	0.	.1	3017.2
1	2320	281	0.	.1	3017.2 *	4	0655	948	0.	.1	3017.2 *	6	14301615	0.	.1	3017.2
1	2325	282	0.	.1	3017.2 *	4	0700	949	0.	.1	3017.2 *	6	14351616	0.	.1	3017.2
1	2330	283	0.	.1	3017.2 *	4	0705	950	0.	.1	3017.2 *	6	14401617	0.	.1	3017.2
1	2335	284	0.	.1	3017.2 *	4	0710	951	0.	.1	3017.2 *	6	14451618	0.	.1	3017.2
1	2340	285	0.	.1	3017.2 *	4	0715	952	0.	.1	3017.2 *	6	14501619	0.	.1	3017.2
1	2345	286	0.	.1	3017.2 *	4	0720	953	0.	.1	3017.2 *	6	14551620	0.	.1	3017.2
1	2350	287	0.	.1	3017.2 *	4	0725	954	0.	.1	3017.2 *	6	15001621	0.	.1	3017.2
1	2355	288	0.	.1	3017.2 *	4	0730	955	0.	.1	3017.2 *	6	15051622	0.	.1	3017.2
2	0000	289	0.	.1	3017.2 *	4	0735	956	0.	.1	3017.2 *	6	15101623	0.	.1	3017.2
2	0005	290	0.	.1	3017.2 *	4	0740	957	0.	.1	3017.2 *	6	15151624	0.	.1	3017.2
2	0010	291	0.	.1	3017.2 *	4	0745	958	0.	.1	3017.2 *	6	15201625	0.	.1	3017.2
2	0015	292	0.	.1	3017.2 *	4	0750	959	0.	.1	3017.2 *	6	15251626	0.	.1	3017.2
2	0020	293	0.	.1	3017.2 *	4	0755	960	0.	.1	3017.2 *	6	15301627	0.	.1	3017.2
2	0025	294	0.	.1	3017.2 *	4	0800	961	0.	.1	3017.2 *	6	15351628	0.	.1	3017.2
2	0030	295	0.	.1	3017.2 *	4	0805	962	0.	.1	3017.2 *	6	15401629	0.	.1	3017.2
2	0035	296	0.	.1	3017.2 *	4	0810	963	0.	.1	3017.2 *	6	15451630	0.	.1	3017.2
2	0040	297	0.	.1	3017.2 *	4	0815	964	0.	.1	3017.2 *	6	15501631	0.	.1	3017.2
2	0045	298	0.	.1	3017.2 *	4	0820	965	0.	.1	3017.2 *	6	15551632	0.	.1	3017.2
2	0050	299	0.	.1	3017.2 *	4	0825	966	0.	.1	3017.2 *	6	16001633	0.	.1	3017.2
2	0055	300	0.	.1	3017.2 *	4	0830	967	0.	.1	3017.2 *	6	16051634	0.	.1	3017.2
2	0100	301	0.	.1	3017.2 *	4	0835	968	0.	.1	3017.2 *	6	16101635	0.	.1	3017.2
2	0105	302	0.	.1	3017.2 *	4	0840	969	0.	.1	3017.2 *	6	16151636	0.	.1	3017.2
2	0110	303	0.	.1	3017.2 *	4	0845	970	0.	.1	3017.2 *	6	16201637	0.	.1	3017.2
2	0115	304	0.	.1	3017.2 *	4	0850	971	0.	.1	3017.2 *	6	16251638	0.	.1	3017.2
2	0120	305	0.	.1	3017.2 *	4	0855	972	0.	.1	3017.2 *	6	16301639	0.	.1	3017.2
2	0125	306	0.	.1	3017.2 *	4	0900	973	0.	.1	3017.2 *	6	16351640	0.	.1	3017.2
2	0130	307	0.	.1	3017.2 *	4	0905	974	0.	.1	3017.2 *	6	16401641	0.	.1	3017.2
2	0135	308	0.	.1	3017.2 *	4	0910	975	0.	.1	3017.2 *	6	16451642	0.	.1	3017.2
2	0140	309	0.	.1	3017.2 *	4	0915	976	0.	.1	3017.2 *	6	16501643	0.	.1	3017.2
2	0145	310	0.	.1	3017.2 *	4	0920	977	0.	.1	3017.2 *	6	16551644	0.	.1	3017.2
2	0150	311	0.	.1	3017.2 *	4	0925	978	0.	.1	3017.2 *	6	17001645	0.	.1	3017.2
2	0155	312	0.	.1	3017.2 *	4	0930	979	0.	.1	3017.2 *	6	17051646	0.	.1	3017.2
2	0200	313	0.	.1	3017.2 *	4	0935	980	0.	.1	3017.2 *	6	17101647	0.	.1	3017.2
2	0205	314	0.	.1	3017.2 *	4	0940	981	0.	.1	3017.2 *	6	17151648	0.	.1	3017.2
2	0210	315	0.	.1	3017.2 *	4	0945	982	0.	.1	3017.2 *	6	17201649	0.	.1	3017.2
2	0215	316	0.	.1	3017.2 *	4	0950	983	0.	.1	3017.2 *	6	17251650	0.	.1	3017.2
2	0220	317	0.	.1	3017.2 *	4	0955	984	0.	.1	3017.2 *	6	17301651	0.	.1	3017.2
2	0225	318	0.	.1	3017.2 *	4	1000	985	0.	.1	3017.2 *	6	17351652	0.	.1	3017.2
2	0230	319	0.	.1	3017.2 *	4	1005	986	0.	.1	3017.2 *	6	17401653	0.	.1	3017.2
2	0235	320	0.	.1	3017.2 *	4	1010	987	0.	.1	3017.2 *	6	17451654	0.	.1	3017.2
2	0240	321	0.	.1	3017.2 *	4	1015	988	0.	.1	3017.2 *	6	17501655	0.	.1	3017.2
2	0245	322	0.	.1	3017.2 *	4	1020	989	0.	.1	3017.2 *	6	17551656	0.	.1	3017.2
2	0250	323	0.	.1	3017.2 *	4	1025	990	0.	.1	3017.2 *	6	18001657	0.	.1	3017.2
2	0255	324	0.	.1	3017.2 *	4	1030	991	0.	.1	3017.2 *	6	18051658	0.	.1	3017.2
2	0300	325	0.	.1	3017.2 *	4	1035	992	0.	.1	3017.2 *	6	18101659	0.	.1	3017.2
2	0305	326	0.	.1	3017.2 *	4	1040	993	0.	.1	3017.2 *	6	18151660	0.	.1	3017.2
2	0310	327	0.	.1	3017.2 *	4	1045	994	0.	.1	3017.2 *	6	18201661	0.	.1	3017.2
2	0315	328	0.	.1	3017.2 *	4	1050	995	0.	.1	3017.2 *	6	18251662	0.	.1	3017.2
2	0320	329	0.	.1	3017.2 *	4	1055	996	0.	.1	3017.2 *	6	18301663	0.	.1	3017.2
2	0325	330	0.	.1	3017.2 *	4	1100	997	0.	.1	3017.2 *	6	18351664	0.	.1	3017.2
2	0330	331	0.	.1	3017.2 *	4	1105	998	0.	.1	3017.2 *	6	18401665	0.	.1	3017.2
2	0335	332	0.	.1	3017.2 *	4	1110	999	0.	.1	3017.2 *	6	18451666	0.	.1	3017.2
2	0340	333	0.	.1	3017.2 *	4	11151000		0.	.1	3017.2 *	6	18501667	0.	.1	3017.2
2	0345	334	0.	.1	3017.2 *	4	11201001		0.	.1	3017.2 *	6	18551668	0.	.1	3017.2
2	0350	335	0.	.1	3017.2 *	4	11251002		0.	.1	3017.2 *	6	19001669	0.	.1	3017.2
2	0355	336	0.	.1	3017.2 *	4	11301003		0.	.1	3017.2 *	6	19051670	0.	.1	3017.2
2	0400	337	0.	.1	3017.2 *	4	11351004		0.	.1	3017.2 *	6	19101671	0.	.1	3017.2
2	0405	338	0.	.1	3017.2 *	4	11401005		0.	.1	3017.2 *	6	19151672	0.	.1	3017.2
2	0410	339	0.	.1	3017.2 *	4	11451006		0.	.1	3017.2 *	6	19201673	0.	.1	3017.2
2	0415	340	0.	.1	3017.2 *	4	11501007		0.	.1	3017.2 *	6	19251674	0.	.1	3017.2
2	0420	341	0.	.1	3017.2 *	4	11551008		0.	.1	3017.2 *	6	19301675	0.	.1	3017.2
2	0425	342	0.	.1	3017.2 *	4	12001009		0.	.1	3017.2 *	6	19351676	0.	.1	3017.2
2	0430	343	0.	.1	3017.2 *	4	12051010		0.	.1	3017.2 *	6	19401677	0.	.1	3017.2
2	0435	344	0.	.1	3017.2 *	4	12101011		0.	.1	3017.2 *	6	19451678	0.	.1	3017.2
2	0440	345	0.	.1	3017.2 *	4	12151012		0.	.1	3017.2 *	6	19501679	0.	.1	3017.2
2	0445	346	0.	.1	3017.2 *	4	12201013		0.	.1	3017.2 *	6	19551680	0.	.1	3017.2
2	0450	347	0.	.1	3017.2 *	4	12251014		0.	.1	3017.2 *	6	20001681	0.	.1	3017.2
2	0455	348	0.	.1	3017.2 *	4	12301015		0.	.1	3017.2 *	6	20051682	0.	.1	3017.2
2	0500	349	0.	.1	3017.2 *	4	12351016		0.	.1	3017.2 *	6	20101683	0.	.1	3017.2
2	0505	350	0.	.1	3017.2 *	4	12401017		0.	.1	3017.2 *	6	20151684	0.	.1	3017.2
2	0510	351	0.	.1	3017.2 *	4	12451018		0.	.1	3017.2 *	6	20201685	0.	.1	3017.2
2	0515	352	0.	.1	3017.2 *	4	12501019		0.	.1	3017.2 *	6	20251686	0.	.1	3017.2
2	0520	353	0.	.1	3017.2 *	4	12551020		0.	.1	3017.2 *	6	20301687	0.	.1	3017.2
2	0525	354	0.	.1	3017.2 *	4	13001021		0.	.1	3017.2 *	6	20351688	0.	.1	3017.2
2	0530	355	0.	.1	3017.2 *	4	13051022		0.	.1	3017.2 *	6	20401689	0.	.1	3017.2
2	0535	356	0.	.1	3017.2 *	4	13101023		0.	.1	3017.2 *	6	20451690	0.	.1	3017.2
2	0540	357	0.	.1	3017.2 *	4	13151024		0.	.1	3017.2 *	6	20501691	0.	.1	3017.2
2	0545	358	0.	.1	3017.2 *	4	13201025		0.	.1	3017.2 *	6	20551692	0.	.1	3017.2
2	0550	359	0.	.1	3017.2 *	4	13251026		0.	.1	3017.2 *	6	21001693	0.	.1	3017.2
2	0555	360	0.	.1	3017.2 *	4	13301027		0.	.1	3017.2 *	6	21051694	0.	.1	3017.2
2	0600	361	0.	.1	3017.2 *	4	13351028		0.	.1	3017.2 *	6	21101695	0.	.1	3017.2
2	0605	362	0.	.1	3017.2 *	4	13401029		0.	.1	3017.2 *	6	21151696	0.	.1	3017.2
2	0610	363	0.	.1	3017.2 *	4	13451030		0.	.1	3017.2 *	6	21201697	0.	.1	3017.2

2	0615	364	0.	.1	3017.2	*	4	13501031	0.	.1	3017.2	*	6	21251698	0.	.1	3017.2
2	0620	365	0.	.1	3017.2	*	4	13551032	0.	.1	3017.2	*	6	21301699	0.	.1	3017.2
2	0625	366	0.	.1	3017.2	*	4	14001033	0.	.1	3017.2	*	6	21351700	0.	.1	3017.2
2	0630	367	0.	.1	3017.2	*	4	14051034	0.	.1	3017.2	*	6	21401701	0.	.1	3017.2
2	0635	368	0.	.1	3017.2	*	4	14101035	0.	.1	3017.2	*	6	21451702	0.	.1	3017.2
2	0640	369	0.	.1	3017.2	*	4	14151036	0.	.1	3017.2	*	6	21501703	0.	.1	3017.2
2	0645	370	0.	.1	3017.2	*	4	14201037	0.	.1	3017.2	*	6	21551704	0.	.1	3017.2
2	0650	371	0.	.1	3017.2	*	4	14251038	0.	.1	3017.2	*	6	22001705	0.	.1	3017.2
2	0655	372	0.	.1	3017.2	*	4	14301039	0.	.1	3017.2	*	6	22051706	0.	.1	3017.2
2	0700	373	0.	.1	3017.2	*	4	14351040	0.	.1	3017.2	*	6	22101707	0.	.1	3017.2
2	0705	374	0.	.1	3017.2	*	4	14401041	0.	.1	3017.2	*	6	22151708	0.	.1	3017.2
2	0710	375	0.	.1	3017.2	*	4	14451042	0.	.1	3017.2	*	6	22201709	0.	.1	3017.2
2	0715	376	0.	.1	3017.2	*	4	14501043	0.	.1	3017.2	*	6	22251710	0.	.1	3017.2
2	0720	377	0.	.1	3017.2	*	4	14551044	0.	.1	3017.2	*	6	22301711	0.	.1	3017.2
2	0725	378	0.	.1	3017.2	*	4	15001045	0.	.1	3017.2	*	6	22351712	0.	.1	3017.2
2	0730	379	0.	.1	3017.2	*	4	15051046	0.	.1	3017.2	*	6	22401713	0.	.1	3017.2
2	0735	380	0.	.1	3017.2	*	4	15101047	0.	.1	3017.2	*	6	22451714	0.	.1	3017.2
2	0740	381	0.	.1	3017.2	*	4	15151048	0.	.1	3017.2	*	6	22501715	0.	.1	3017.2
2	0745	382	0.	.1	3017.2	*	4	15201049	0.	.1	3017.2	*	6	22551716	0.	.1	3017.2
2	0750	383	0.	.1	3017.2	*	4	15251050	0.	.1	3017.2	*	6	23001717	0.	.1	3017.2
2	0755	384	0.	.1	3017.2	*	4	15301051	0.	.1	3017.2	*	6	23051718	0.	.1	3017.2
2	0800	385	0.	.1	3017.2	*	4	15351052	0.	.1	3017.2	*	6	23101719	0.	.1	3017.2
2	0805	386	0.	.1	3017.2	*	4	15401053	0.	.1	3017.2	*	6	23151720	0.	.1	3017.2
2	0810	387	0.	.1	3017.2	*	4	15451054	0.	.1	3017.2	*	6	23201721	0.	.1	3017.2
2	0815	388	0.	.1	3017.2	*	4	15501055	0.	.1	3017.2	*	6	23251722	0.	.1	3017.2
2	0820	389	0.	.1	3017.2	*	4	15551056	0.	.1	3017.2	*	6	23301723	0.	.1	3017.2
2	0825	390	0.	.1	3017.2	*	4	16001057	0.	.1	3017.2	*	6	23351724	0.	.1	3017.2
2	0830	391	0.	.1	3017.2	*	4	16051058	0.	.1	3017.2	*	6	23401725	0.	.1	3017.2
2	0835	392	0.	.1	3017.2	*	4	16101059	0.	.1	3017.2	*	6	23451726	0.	.1	3017.2
2	0840	393	0.	.1	3017.2	*	4	16151060	0.	.1	3017.2	*	6	23501727	0.	.1	3017.2
2	0845	394	0.	.1	3017.2	*	4	16201061	0.	.1	3017.2	*	6	23551728	0.	.1	3017.2
2	0850	395	0.	.1	3017.2	*	4	16251062	0.	.1	3017.2	*	7	00001729	0.	.1	3017.2
2	0855	396	0.	.1	3017.2	*	4	16301063	0.	.1	3017.2	*	7	00051730	0.	.1	3017.2
2	0900	397	0.	.1	3017.2	*	4	16351064	0.	.1	3017.2	*	7	00101731	0.	.1	3017.2
2	0905	398	0.	.1	3017.2	*	4	16401065	0.	.1	3017.2	*	7	00151732	0.	.1	3017.2
2	0910	399	0.	.1	3017.2	*	4	16451066	0.	.1	3017.2	*	7	00201733	0.	.1	3017.2
2	0915	400	0.	.1	3017.2	*	4	16501067	0.	.1	3017.2	*	7	00251734	0.	.1	3017.2
2	0920	401	0.	.1	3017.2	*	4	16551068	0.	.1	3017.2	*	7	00301735	0.	.1	3017.2
2	0925	402	0.	.1	3017.2	*	4	17001069	0.	.1	3017.2	*	7	00351736	0.	.1	3017.2
2	0930	403	0.	.1	3017.2	*	4	17051070	0.	.1	3017.2	*	7	00401737	0.	.1	3017.2
2	0935	404	0.	.1	3017.2	*	4	17101071	0.	.1	3017.2	*	7	00451738	0.	.1	3017.2
2	0940	405	0.	.1	3017.2	*	4	17151072	0.	.1	3017.2	*	7	00501739	0.	.1	3017.2
2	0945	406	0.	.1	3017.2	*	4	17201073	0.	.1	3017.2	*	7	00551740	0.	.1	3017.2
2	0950	407	0.	.1	3017.2	*	4	17251074	0.	.1	3017.2	*	7	01001741	0.	.1	3017.2
2	0955	408	0.	.1	3017.2	*	4	17301075	0.	.1	3017.2	*	7	01051742	0.	.1	3017.2
2	1000	409	0.	.1	3017.2	*	4	17351076	0.	.1	3017.2	*	7	01101743	0.	.1	3017.2
2	1005	410	0.	.1	3017.2	*	4	17401077	0.	.1	3017.2	*	7	01151744	0.	.1	3017.2
2	1010	411	0.	.1	3017.2	*	4	17451078	0.	.1	3017.2	*	7	01201745	0.	.1	3017.2
2	1015	412	0.	.1	3017.2	*	4	17501079	0.	.1	3017.2	*	7	01251746	0.	.1	3017.2
2	1020	413	0.	.1	3017.2	*	4	17551080	0.	.1	3017.2	*	7	01301747	0.	.1	3017.2
2	1025	414	0.	.1	3017.2	*	4	18001081	0.	.1	3017.2	*	7	01351748	0.	.1	3017.2
2	1030	415	0.	.1	3017.2	*	4	18051082	0.	.1	3017.2	*	7	01401749	0.	.1	3017.2
2	1035	416	0.	.1	3017.2	*	4	18101083	0.	.1	3017.2	*	7	01451750	0.	.1	3017.2
2	1040	417	0.	.1	3017.2	*	4	18151084	0.	.1	3017.2	*	7	01501751	0.	.1	3017.2
2	1045	418	0.	.1	3017.2	*	4	18201085	0.	.1	3017.2	*	7	01551752	0.	.1	3017.2
2	1050	419	0.	.1	3017.2	*	4	18251086	0.	.1	3017.2	*	7	02001753	0.	.1	3017.2
2	1055	420	0.	.1	3017.2	*	4	18301087	0.	.1	3017.2	*	7	02051754	0.	.1	3017.2
2	1100	421	0.	.1	3017.2	*	4	18351088	0.	.1	3017.2	*	7	02101755	0.	.1	3017.2
2	1105	422	0.	.1	3017.2	*	4	18401089	0.	.1	3017.2	*	7	02151756	0.	.1	3017.2
2	1110	423	0.	.1	3017.2	*	4	18451090	0.	.1	3017.2	*	7	02201757	0.	.1	3017.2
2	1115	424	0.	.1	3017.2	*	4	18501091	0.	.1	3017.2	*	7	02251758	0.	.1	3017.2
2	1120	425	0.	.1	3017.2	*	4	18551092	0.	.1	3017.2	*	7	02301759	0.	.1	3017.2
2	1125	426	0.	.1	3017.2	*	4	19001093	0.	.1	3017.2	*	7	02351760	0.	.1	3017.2
2	1130	427	0.	.1	3017.2	*	4	19051094	0.	.1	3017.2	*	7	02401761	0.	.1	3017.2
2	1135	428	0.	.1	3017.2	*	4	19101095	0.	.1	3017.2	*	7	02451762	0.	.1	3017.2
2	1140	429	0.	.1	3017.2	*	4	19151096	0.	.1	3017.2	*	7	02501763	0.	.1	3017.2
2	1145	430	0.	.1	3017.2	*	4	19201097	0.	.1	3017.2	*	7	02551764	0.	.1	3017.2
2	1150	431	0.	.1	3017.2	*	4	19251098	0.	.1	3017.2	*	7	03001765	0.	.1	3017.2
2	1155	432	0.	.1	3017.2	*	4	19301099	0.	.1	3017.2	*	7	03051766	0.	.1	3017.2
2	1200	433	0.	.1	3017.2	*	4	19351100	0.	.1	3017.2	*	7	03101767	0.	.1	3017.2
2	1205	434	0.	.1	3017.2	*	4	19401101	0.	.1	3017.2	*	7	03151768	0.	.1	3017.2
2	1210	435	0.	.1	3017.2	*	4	19451102	0.	.1	3017.2	*	7	03201769	0.	.1	3017.2
2	1215	436	0.	.1	3017.2	*	4	19501103	0.	.1	3017.2	*	7	03251770	0.	.1	3017.2
2	1220	437	0.	.1	3017.2	*	4	19551104	0.	.1	3017.2	*	7	03301771	0.	.1	3017.2
2	1225	438	0.	.1	3017.2	*	4	20001105	0.	.1	3017.2	*	7	03351772	0.	.1	3017.2
2	1230	439	0.	.1	3017.2	*	4	20051106	0.	.1	3017.2	*	7	03401773	0.	.1	3017.2
2	1235	440	0.	.1	3017.2	*	4	20101107	0.	.1	3017.2	*	7	03451774	0.	.1	3017.2
2	1240	441	0.	.1	3017.2	*	4	20151108	0.	.1	3017.2	*	7	03501775	0.	.1	3017.2
2	1245	442	0.	.1	3017.2	*	4	20201109	0.	.1	3017.2	*	7	03551776	0.	.1	3017.2
2	1250	443	0.	.1	3017.2	*	4	20251110	0.	.1	3017.2	*	7	04001777	0.	.1	3017.2
2	1255	444	0.	.1	3017.2	*	4	20301111	0.	.1	3017.2	*	7	04051778	0.	.1	3017.2
2	1300	445	0.	.1	3017.2	*	4	20351112	0.	.1	3017.2	*	7	04101779	0.	.1	3017.2
2	1305	446	0.	.1	3017.2	*	4	20401113	0.	.1	3017.2	*	7	04151780	0.	.1	3017.2
2	1310	447	0.	.1	3017.2	*	4	20451114	0.	.1	3017.2	*	7	04201781	0.	.1	3017.2
2	1315	448	0.	.1	3017.2	*	4	20501115	0.	.1	3017.2	*	7	04251782	0.	.1	3017.2
2	1320	449	0.	.1	3017.2	*	4	20551116	0.	.1	3017.2	*	7	04301783	0.	.1	3017.2
2	1325	450	0.	.1	3017.2	*	4	21001117	0.	.1	3017.2	*	7	04351784	0.	.1	3017.2
2	1330	451	0.	.1	3017.2	*	4	21051118	0.	.1	3017.2	*	7	04401785	0.	.1	3017.2
2	1335	452	0.	.1	3017.2	*	4	21101119	0.	.1	3017.2	*	7	04451786	0.	.1	3017.2

2	1340	453	0.	.1	3017.2	*	4	21151120	0.	.1	3017.2	*	7	04501787	0.	.1	3017.2
2	1345	454	0.	.1	3017.2	*	4	21201121	0.	.1	3017.2	*	7	04551788	0.	.1	3017.2
2	1350	455	0.	.1	3017.2	*	4	21251122	0.	.1	3017.2	*	7	05001789	0.	.1	3017.2
2	1355	456	0.	.1	3017.2	*	4	21301123	0.	.1	3017.2	*	7	05051790	0.	.1	3017.2
2	1400	457	0.	.1	3017.2	*	4	21351124	0.	.1	3017.2	*	7	05101791	0.	.1	3017.2
2	1405	458	0.	.1	3017.2	*	4	21401125	0.	.1	3017.2	*	7	05151792	0.	.1	3017.2
2	1410	459	0.	.1	3017.2	*	4	21451126	0.	.1	3017.2	*	7	05201793	0.	.1	3017.2
2	1415	460	0.	.1	3017.2	*	4	21501127	0.	.1	3017.2	*	7	05251794	0.	.1	3017.2
2	1420	461	0.	.1	3017.2	*	4	21551128	0.	.1	3017.2	*	7	05301795	0.	.1	3017.2
2	1425	462	0.	.1	3017.2	*	4	22001129	0.	.1	3017.2	*	7	05351796	0.	.1	3017.2
2	1430	463	0.	.1	3017.2	*	4	22051130	0.	.1	3017.2	*	7	05401797	0.	.1	3017.2
2	1435	464	0.	.1	3017.2	*	4	22101131	0.	.1	3017.2	*	7	05451798	0.	.1	3017.2
2	1440	465	0.	.1	3017.2	*	4	22151132	0.	.1	3017.2	*	7	05501799	0.	.1	3017.2
2	1445	466	0.	.1	3017.2	*	4	22201133	0.	.1	3017.2	*	7	05551800	0.	.1	3017.2
2	1450	467	0.	.1	3017.2	*	4	22251134	0.	.1	3017.2	*	7	06001801	0.	.1	3017.2
2	1455	468	0.	.1	3017.2	*	4	22301135	0.	.1	3017.2	*	7	06051802	0.	.1	3017.2
2	1500	469	0.	.1	3017.2	*	4	22351136	0.	.1	3017.2	*	7	06101803	0.	.1	3017.2
2	1505	470	0.	.1	3017.2	*	4	22401137	0.	.1	3017.2	*	7	06151804	0.	.1	3017.2
2	1510	471	0.	.1	3017.2	*	4	22451138	0.	.1	3017.2	*	7	06201805	0.	.1	3017.2
2	1515	472	0.	.1	3017.2	*	4	22501139	0.	.1	3017.2	*	7	06251806	0.	.1	3017.2
2	1520	473	0.	.1	3017.2	*	4	22551140	0.	.1	3017.2	*	7	06301807	0.	.1	3017.2
2	1525	474	0.	.1	3017.2	*	4	23001141	0.	.1	3017.2	*	7	06351808	0.	.1	3017.2
2	1530	475	0.	.1	3017.2	*	4	23051142	0.	.1	3017.2	*	7	06401809	0.	.1	3017.2
2	1535	476	0.	.1	3017.2	*	4	23101143	0.	.1	3017.2	*	7	06451810	0.	.1	3017.2
2	1540	477	0.	.1	3017.2	*	4	23151144	0.	.1	3017.2	*	7	06501811	0.	.1	3017.2
2	1545	478	0.	.1	3017.2	*	4	23201145	0.	.1	3017.2	*	7	06551812	0.	.1	3017.2
2	1550	479	0.	.1	3017.2	*	4	23251146	0.	.1	3017.2	*	7	07001813	0.	.1	3017.2
2	1555	480	0.	.1	3017.2	*	4	23301147	0.	.1	3017.2	*	7	07051814	0.	.1	3017.2
2	1600	481	0.	.1	3017.2	*	4	23351148	0.	.1	3017.2	*	7	07101815	0.	.1	3017.2
2	1605	482	0.	.1	3017.2	*	4	23401149	0.	.1	3017.2	*	7	07151816	0.	.1	3017.2
2	1610	483	0.	.1	3017.2	*	4	23451150	0.	.1	3017.2	*	7	07201817	0.	.1	3017.2
2	1615	484	0.	.1	3017.2	*	4	23501151	0.	.1	3017.2	*	7	07251818	0.	.1	3017.2
2	1620	485	0.	.1	3017.2	*	4	23551152	0.	.1	3017.2	*	7	07301819	0.	.1	3017.2
2	1625	486	0.	.1	3017.2	*	5	00001153	0.	.1	3017.2	*	7	07351820	0.	.1	3017.2
2	1630	487	0.	.1	3017.2	*	5	00051154	0.	.1	3017.2	*	7	07401821	0.	.1	3017.2
2	1635	488	0.	.1	3017.2	*	5	00101155	0.	.1	3017.2	*	7	07451822	0.	.1	3017.2
2	1640	489	0.	.1	3017.2	*	5	00151156	0.	.1	3017.2	*	7	07501823	0.	.1	3017.2
2	1645	490	0.	.1	3017.2	*	5	00201157	0.	.1	3017.2	*	7	07551824	0.	.1	3017.2
2	1650	491	0.	.1	3017.2	*	5	00251158	0.	.1	3017.2	*	7	08001825	0.	.1	3017.2
2	1655	492	0.	.1	3017.2	*	5	00301159	0.	.1	3017.2	*	7	08051826	0.	.1	3017.2
2	1700	493	0.	.1	3017.2	*	5	00351160	0.	.1	3017.2	*	7	08101827	0.	.1	3017.2
2	1705	494	0.	.1	3017.2	*	5	00401161	0.	.1	3017.2	*	7	08151828	0.	.1	3017.2
2	1710	495	0.	.1	3017.2	*	5	00451162	0.	.1	3017.2	*	7	08201829	0.	.1	3017.2
2	1715	496	0.	.1	3017.2	*	5	00501163	0.	.1	3017.2	*	7	08251830	0.	.1	3017.2
2	1720	497	0.	.1	3017.2	*	5	00551164	0.	.1	3017.2	*	7	08301831	0.	.1	3017.2
2	1725	498	0.	.1	3017.2	*	5	01001165	0.	.1	3017.2	*	7	08351832	0.	.1	3017.2
2	1730	499	0.	.1	3017.2	*	5	01051166	0.	.1	3017.2	*	7	08401833	0.	.1	3017.2
2	1735	500	0.	.1	3017.2	*	5	01101167	0.	.1	3017.2	*	7	08451834	0.	.1	3017.2
2	1740	501	0.	.1	3017.2	*	5	01151168	0.	.1	3017.2	*	7	08501835	0.	.1	3017.2
2	1745	502	0.	.1	3017.2	*	5	01201169	0.	.1	3017.2	*	7	08551836	0.	.1	3017.2
2	1750	503	0.	.1	3017.2	*	5	01251170	0.	.1	3017.2	*	7	09001837	0.	.1	3017.2
2	1755	504	0.	.1	3017.2	*	5	01301171	0.	.1	3017.2	*	7	09051838	0.	.1	3017.2
2	1800	505	0.	.1	3017.2	*	5	01351172	0.	.1	3017.2	*	7	09101839	0.	.1	3017.2
2	1805	506	0.	.1	3017.2	*	5	01401173	0.	.1	3017.2	*	7	09151840	0.	.1	3017.2
2	1810	507	0.	.1	3017.2	*	5	01451174	0.	.1	3017.2	*	7	09201841	0.	.1	3017.2
2	1815	508	0.	.1	3017.2	*	5	01501175	0.	.1	3017.2	*	7	09251842	0.	.1	3017.2
2	1820	509	0.	.1	3017.2	*	5	01551176	0.	.1	3017.2	*	7	09301843	0.	.1	3017.2
2	1825	510	0.	.1	3017.2	*	5	02001177	0.	.1	3017.2	*	7	09351844	0.	.1	3017.2
2	1830	511	0.	.1	3017.2	*	5	02051178	0.	.1	3017.2	*	7	09401845	0.	.1	3017.2
2	1835	512	0.	.1	3017.2	*	5	02101179	0.	.1	3017.2	*	7	09451846	0.	.1	3017.2
2	1840	513	0.	.1	3017.2	*	5	02151180	0.	.1	3017.2	*	7	09501847	0.	.1	3017.2
2	1845	514	0.	.1	3017.2	*	5	02201181	0.	.1	3017.2	*	7	09551848	0.	.1	3017.2
2	1850	515	0.	.1	3017.2	*	5	02251182	0.	.1	3017.2	*	7	10001849	0.	.1	3017.2
2	1855	516	0.	.1	3017.2	*	5	02301183	0.	.1	3017.2	*	7	10051850	0.	.1	3017.2
2	1900	517	0.	.1	3017.2	*	5	02351184	0.	.1	3017.2	*	7	10101851	0.	.1	3017.2
2	1905	518	0.	.1	3017.2	*	5	02401185	0.	.1	3017.2	*	7	10151852	0.	.1	3017.2
2	1910	519	0.	.1	3017.2	*	5	02451186	0.	.1	3017.2	*	7	10201853	0.	.1	3017.2
2	1915	520	0.	.1	3017.2	*	5	02501187	0.	.1	3017.2	*	7	10251854	0.	.1	3017.2
2	1920	521	0.	.1	3017.2	*	5	02551188	0.	.1	3017.2	*	7	10301855	0.	.1	3017.2
2	1925	522	0.	.1	3017.2	*	5	03001189	0.	.1	3017.2	*	7	10351856	0.	.1	3017.2
2	1930	523	0.	.1	3017.2	*	5	03051190	0.	.1	3017.2	*	7	10401857	0.	.1	3017.2
2	1935	524	0.	.1	3017.2	*	5	03101191	0.	.1	3017.2	*	7	10451858	0.	.1	3017.2
2	1940	525	0.	.1	3017.2	*	5	03151192	0.	.1	3017.2	*	7	10501859	0.	.1	3017.2
2	1945	526	0.	.1	3017.2	*	5	03201193	0.	.1	3017.2	*	7	10551860	0.	.1	3017.2
2	1950	527	0.	.1	3017.2	*	5	03251194	0.	.1	3017.2	*	7	11001861	0.	.1	3017.2
2	1955	528	0.	.1	3017.2	*	5	03301195	0.	.1	3017.2	*	7	11051862	0.	.1	3017.2
2	2000	529	0.	.1	3017.2	*	5	03351196	0.	.1	3017.2	*	7	11101863	0.	.1	3017.2
2	2005	530	0.	.1	3017.2	*	5	03401197	0.	.1	3017.2	*	7	11151864	0.	.1	3017.2
2	2010	531	0.	.1	3017.2	*	5	03451198	0.	.1	3017.2	*	7	11201865	0.	.1	3017.2
2	2015	532	0.	.1	3017.2	*	5	03501199	0.	.1	3017.2	*	7	11251866	0.	.1	3017.2
2	2020	533	0.	.1	3017.2	*	5	03551200	0.	.1	3017.2	*	7	11301867	0.	.1	3017.2
2	2025	534	0.	.1	3017.2	*	5	04001201	0.	.1	3017.2	*	7	11351868	0.	.1	3017.2
2	2030	535	0.	.1	3017.2	*	5	04051202	0.	.1	3017.2	*	7	11401869	0.	.1	3017.2
2	2035	536	0.	.1	3017.2	*	5	04101203	0.	.1	3017.2	*	7	11451870	0.	.1	3017.2
2	2040	537	0.	.1	3017.2	*	5	04151204	0.	.1	3017.2	*	7	11501871	0.	.1	3017.2
2	2045	538	0.	.1	3017.2	*	5	04201205	0.	.1	3017.2	*	7	11551872	0.	.1	3017.2
2	2050	539	0.	.1	3017.2	*	5	04251206	0.	.1	3017.2	*	7	12001873	0.	.1	3017.2
2	2055	540	0.	.1	3017.2	*	5	04301207	0.	.1	3017.2	*	7	12051874	0.	.1	3017.2
2	2100	541	0.	.1	3017.2	*	5	04351208	0.	.1	3017.2	*	7	12101875	0.	.1	3017.2

2	2105	542	0.	.1	3017.2	*	5	04401209	0.	.1	3017.2	*	7	12151876	0.	.1	3017.2
2	2110	543	0.	.1	3017.2	*	5	04451210	0.	.1	3017.2	*	7	12201877	0.	.1	3017.2
2	2115	544	0.	.1	3017.2	*	5	04501211	0.	.1	3017.2	*	7	12251878	0.	.1	3017.2
2	2120	545	0.	.1	3017.2	*	5	04551212	0.	.1	3017.2	*	7	12301879	0.	.1	3017.2
2	2125	546	0.	.1	3017.2	*	5	05001213	0.	.1	3017.2	*	7	12351880	0.	.1	3017.2
2	2130	547	0.	.1	3017.2	*	5	05051214	0.	.1	3017.2	*	7	12401881	0.	.1	3017.2
2	2135	548	0.	.1	3017.2	*	5	05101215	0.	.1	3017.2	*	7	12451882	0.	.1	3017.2
2	2140	549	0.	.1	3017.2	*	5	05151216	0.	.1	3017.2	*	7	12501883	0.	.1	3017.2
2	2145	550	0.	.1	3017.2	*	5	05201217	0.	.1	3017.2	*	7	12551884	0.	.1	3017.2
2	2150	551	0.	.1	3017.2	*	5	05251218	0.	.1	3017.2	*	7	13001885	0.	.1	3017.2
2	2155	552	0.	.1	3017.2	*	5	05301219	0.	.1	3017.2	*	7	13051886	0.	.1	3017.2
2	2200	553	0.	.1	3017.2	*	5	05351220	0.	.1	3017.2	*	7	13101887	0.	.1	3017.2
2	2205	554	0.	.1	3017.2	*	5	05401221	0.	.1	3017.2	*	7	13151888	0.	.1	3017.2
2	2210	555	0.	.1	3017.2	*	5	05451222	0.	.1	3017.2	*	7	13201889	0.	.1	3017.2
2	2215	556	0.	.1	3017.2	*	5	05501223	0.	.1	3017.2	*	7	13251890	0.	.1	3017.2
2	2220	557	0.	.1	3017.2	*	5	05551224	0.	.1	3017.2	*	7	13301891	0.	.1	3017.2
2	2225	558	0.	.1	3017.2	*	5	06001225	0.	.1	3017.2	*	7	13351892	0.	.1	3017.2
2	2230	559	0.	.1	3017.2	*	5	06051226	0.	.1	3017.2	*	7	13401893	0.	.1	3017.2
2	2235	560	0.	.1	3017.2	*	5	06101227	0.	.1	3017.2	*	7	13451894	0.	.1	3017.2
2	2240	561	0.	.1	3017.2	*	5	06151228	0.	.1	3017.2	*	7	13501895	0.	.1	3017.2
2	2245	562	0.	.1	3017.2	*	5	06201229	0.	.1	3017.2	*	7	13551896	0.	.1	3017.2
2	2250	563	0.	.1	3017.2	*	5	06251230	0.	.1	3017.2	*	7	14001897	0.	.1	3017.2
2	2255	564	0.	.1	3017.2	*	5	06301231	0.	.1	3017.2	*	7	14051898	0.	.1	3017.2
2	2300	565	0.	.1	3017.2	*	5	06351232	0.	.1	3017.2	*	7	14101899	0.	.1	3017.2
2	2305	566	0.	.1	3017.2	*	5	06401233	0.	.1	3017.2	*	7	14151900	0.	.1	3017.2
2	2310	567	0.	.1	3017.2	*	5	06451234	0.	.1	3017.2	*	7	14201901	0.	.1	3017.2
2	2315	568	0.	.1	3017.2	*	5	06501235	0.	.1	3017.2	*	7	14251902	0.	.1	3017.2
2	2320	569	0.	.1	3017.2	*	5	06551236	0.	.1	3017.2	*	7	14301903	0.	.1	3017.2
2	2325	570	0.	.1	3017.2	*	5	07001237	0.	.1	3017.2	*	7	14351904	0.	.1	3017.2
2	2330	571	0.	.1	3017.2	*	5	07051238	0.	.1	3017.2	*	7	14401905	0.	.1	3017.2
2	2335	572	0.	.1	3017.2	*	5	07101239	0.	.1	3017.2	*	7	14451906	0.	.1	3017.2
2	2340	573	0.	.1	3017.2	*	5	07151240	0.	.1	3017.2	*	7	14501907	0.	.1	3017.2
2	2345	574	0.	.1	3017.2	*	5	07201241	0.	.1	3017.2	*	7	14551908	0.	.1	3017.2
2	2350	575	0.	.1	3017.2	*	5	07251242	0.	.1	3017.2	*	7	15001909	0.	.1	3017.2
2	2355	576	0.	.1	3017.2	*	5	07301243	0.	.1	3017.2	*	7	15051910	0.	.1	3017.2
3	0000	577	0.	.1	3017.2	*	5	07351244	0.	.1	3017.2	*	7	15101911	0.	.1	3017.2
3	0005	578	0.	.1	3017.2	*	5	07401245	0.	.1	3017.2	*	7	15151912	0.	.1	3017.2
3	0010	579	0.	.1	3017.2	*	5	07451246	0.	.1	3017.2	*	7	15201913	0.	.1	3017.2
3	0015	580	0.	.1	3017.2	*	5	07501247	0.	.1	3017.2	*	7	15251914	0.	.1	3017.2
3	0020	581	0.	.1	3017.2	*	5	07551248	0.	.1	3017.2	*	7	15301915	0.	.1	3017.2
3	0025	582	0.	.1	3017.2	*	5	08001249	0.	.1	3017.2	*	7	15351916	0.	.1	3017.2
3	0030	583	0.	.1	3017.2	*	5	08051250	0.	.1	3017.2	*	7	15401917	0.	.1	3017.2
3	0035	584	0.	.1	3017.2	*	5	08101251	0.	.1	3017.2	*	7	15451918	0.	.1	3017.2
3	0040	585	0.	.1	3017.2	*	5	08151252	0.	.1	3017.2	*	7	15501919	0.	.1	3017.2
3	0045	586	0.	.1	3017.2	*	5	08201253	0.	.1	3017.2	*	7	15551920	0.	.1	3017.2
3	0050	587	0.	.1	3017.2	*	5	08251254	0.	.1	3017.2	*	7	16001921	0.	.1	3017.2
3	0055	588	0.	.1	3017.2	*	5	08301255	0.	.1	3017.2	*	7	16051922	0.	.1	3017.2
3	0100	589	0.	.1	3017.2	*	5	08351256	0.	.1	3017.2	*	7	16101923	0.	.1	3017.2
3	0105	590	0.	.1	3017.2	*	5	08401257	0.	.1	3017.2	*	7	16151924	0.	.1	3017.2
3	0110	591	0.	.1	3017.2	*	5	08451258	0.	.1	3017.2	*	7	16201925	0.	.1	3017.2
3	0115	592	0.	.1	3017.2	*	5	08501259	0.	.1	3017.2	*	7	16251926	0.	.1	3017.2
3	0120	593	0.	.1	3017.2	*	5	08551260	0.	.1	3017.2	*	7	16301927	0.	.1	3017.2
3	0125	594	0.	.1	3017.2	*	5	09001261	0.	.1	3017.2	*	7	16351928	0.	.1	3017.2
3	0130	595	0.	.1	3017.2	*	5	09051262	0.	.1	3017.2	*	7	16401929	0.	.1	3017.2
3	0135	596	0.	.1	3017.2	*	5	09101263	0.	.1	3017.2	*	7	16451930	0.	.1	3017.2
3	0140	597	0.	.1	3017.2	*	5	09151264	0.	.1	3017.2	*	7	16501931	0.	.1	3017.2
3	0145	598	0.	.1	3017.2	*	5	09201265	0.	.1	3017.2	*	7	16551932	0.	.1	3017.2
3	0150	599	0.	.1	3017.2	*	5	09251266	0.	.1	3017.2	*	7	17001933	0.	.1	3017.2
3	0155	600	0.	.1	3017.2	*	5	09301267	0.	.1	3017.2	*	7	17051934	0.	.1	3017.2
3	0200	601	0.	.1	3017.2	*	5	09351268	0.	.1	3017.2	*	7	17101935	0.	.1	3017.2
3	0205	602	0.	.1	3017.2	*	5	09401269	0.	.1	3017.2	*	7	17151936	0.	.1	3017.2
3	0210	603	0.	.1	3017.2	*	5	09451270	0.	.1	3017.2	*	7	17201937	0.	.1	3017.2
3	0215	604	0.	.1	3017.2	*	5	09501271	0.	.1	3017.2	*	7	17251938	0.	.1	3017.2
3	0220	605	0.	.1	3017.2	*	5	09551272	0.	.1	3017.2	*	7	17301939	0.	.1	3017.2
3	0225	606	0.	.1	3017.2	*	5	10001273	0.	.1	3017.2	*	7	17351940	0.	.1	3017.2
3	0230	607	0.	.1	3017.2	*	5	10051274	0.	.1	3017.2	*	7	17401941	0.	.1	3017.2
3	0235	608	0.	.1	3017.2	*	5	10101275	0.	.1	3017.2	*	7	17451942	0.	.1	3017.2
3	0240	609	0.	.1	3017.2	*	5	10151276	0.	.1	3017.2	*	7	17501943	0.	.1	3017.2
3	0245	610	0.	.1	3017.2	*	5	10201277	0.	.1	3017.2	*	7	17551944	0.	.1	3017.2
3	0250	611	0.	.1	3017.2	*	5	10251278	0.	.1	3017.2	*	7	18001945	0.	.1	3017.2
3	0255	612	0.	.1	3017.2	*	5	10301279	0.	.1	3017.2	*	7	18051946	0.	.1	3017.2
3	0300	613	0.	.1	3017.2	*	5	10351280	0.	.1	3017.2	*	7	18101947	0.	.1	3017.2
3	0305	614	0.	.1	3017.2	*	5	10401281	0.	.1	3017.2	*	7	18151948	0.	.1	3017.2
3	0310	615	0.	.1	3017.2	*	5	10451282	0.	.1	3017.2	*	7	18201949	0.	.1	3017.2
3	0315	616	0.	.1	3017.2	*	5	10501283	0.	.1	3017.2	*	7	18251950	0.	.1	3017.2
3	0320	617	0.	.1	3017.2	*	5	10551284	0.	.1	3017.2	*	7	18301951	0.	.1	3017.2
3	0325	618	0.	.1	3017.2	*	5	11001285	0.	.1	3017.2	*	7	18351952	0.	.1	3017.2
3	0330	619	0.	.1	3017.2	*	5	11051286	0.	.1	3017.2	*	7	18401953	0.	.1	3017.2
3	0335	620	0.	.1	3017.2	*	5	11101287	0.	.1	3017.2	*	7	18451954	0.	.1	3017.2
3	0340	621	0.	.1	3017.2	*	5	11151288	0.	.1	3017.2	*	7	18501955	0.	.1	3017.2
3	0345	622	0.	.1	3017.2	*	5	11201289	0.	.1	3017.2	*	7	18551956	0.	.1	3017.2
3	0350	623	0.	.1	3017.2	*	5	11251290	0.	.1	3017.2	*	7	19001957	0.	.1	3017.2
3	0355	624	0.	.1	3017.2	*	5	11301291	0.	.1	3017.2	*	7	19051958	0.	.1	3017.2
3	0400	625	0.	.1	3017.2	*	5	11351292	0.	.1	3017.2	*	7	19101959	0.	.1	3017.2
3	0405	626	0.	.1	3017.2	*	5	11401293	0.	.1	3017.2	*	7	19151960	0.	.1	3017.2
3	0410	627	0.	.1	3017.2	*	5	11451294	0.	.1	3017.2	*	7	19201961	0.	.1	3017.2
3	0415	628	0.	.1	3017.2	*	5	11501295	0.	.1	3017.2	*	7	19251962	0.	.1	3017.2
3	0420	629	0.	.1	3017.2	*	5	11551296	0.	.1	3017.2	*	7	19301963	0.	.1	3017.2
3	0425	630	0.	.1	3017.2	*	5	12001297	0.	.1	3017.2	*	7	19351964	0.	.1	3017.2

3	0430	631	0.	.1	3017.2	*	5	12051298	0.	.1	3017.2	*	7	19401965	0.	.1	3017.2		
3	0435	632	0.	.1	3017.2	*	5	12101299	0.	.1	3017.2	*	7	19451966	0.	.1	3017.2		
3	0440	633	0.	.1	3017.2	*	5	12151300	0.	.1	3017.2	*	7	19501967	0.	.1	3017.2		
3	0445	634	0.	.1	3017.2	*	5	12201301	0.	.1	3017.2	*	7	19551968	0.	.1	3017.2		
3	0450	635	0.	.1	3017.2	*	5	12251302	0.	.1	3017.2	*	7	20001969	0.	.1	3017.2		
3	0455	636	0.	.1	3017.2	*	5	12301303	0.	.1	3017.2	*	7	20051970	0.	.1	3017.2		
3	0500	637	0.	.1	3017.2	*	5	12351304	0.	.1	3017.2	*	7	20101971	0.	.1	3017.2		
3	0505	638	0.	.1	3017.2	*	5	12401305	0.	.1	3017.2	*	7	20151972	0.	.1	3017.2		
3	0510	639	0.	.1	3017.2	*	5	12451306	0.	.1	3017.2	*	7	20201973	0.	.1	3017.2		
3	0515	640	0.	.1	3017.2	*	5	12501307	0.	.1	3017.2	*	7	20251974	0.	.1	3017.2		
3	0520	641	0.	.1	3017.2	*	5	12551308	0.	.1	3017.2	*	7	20301975	0.	.1	3017.2		
3	0525	642	0.	.1	3017.2	*	5	13001309	0.	.1	3017.2	*	7	20351976	0.	.1	3017.2		
3	0530	643	0.	.1	3017.2	*	5	13051310	0.	.1	3017.2	*	7	20401977	0.	.1	3017.2		
3	0535	644	0.	.1	3017.2	*	5	13101311	0.	.1	3017.2	*	7	20451978	0.	.1	3017.2		
3	0540	645	0.	.1	3017.2	*	5	13151312	0.	.1	3017.2	*	7	20501979	0.	.1	3017.2		
3	0545	646	0.	.1	3017.2	*	5	13201313	0.	.1	3017.2	*	7	20551980	0.	.1	3017.2		
3	0550	647	0.	.1	3017.2	*	5	13251314	0.	.1	3017.2	*	7	21001981	0.	.1	3017.2		
3	0555	648	0.	.1	3017.2	*	5	13301315	0.	.1	3017.2	*	7	21051982	0.	.1	3017.2		
3	0600	649	0.	.1	3017.2	*	5	13351316	0.	.1	3017.2	*	7	21101983	0.	.1	3017.2		
3	0605	650	0.	.1	3017.2	*	5	13401317	0.	.1	3017.2	*	7	21151984	0.	.1	3017.2		
3	0610	651	0.	.1	3017.2	*	5	13451318	0.	.1	3017.2	*	7	21201985	0.	.1	3017.2		
3	0615	652	0.	.1	3017.2	*	5	13501319	0.	.1	3017.2	*	7	21251986	0.	.1	3017.2		
3	0620	653	0.	.1	3017.2	*	5	13551320	0.	.1	3017.2	*	7	21301987	0.	.1	3017.2		
3	0625	654	0.	.1	3017.2	*	5	14001321	0.	.1	3017.2	*	7	21351988	0.	.1	3017.2		
3	0630	655	0.	.1	3017.2	*	5	14051322	0.	.1	3017.2	*	7	21401989	0.	.1	3017.2		
3	0635	656	0.	.1	3017.2	*	5	14101323	0.	.1	3017.2	*	7	21451990	0.	.1	3017.2		
3	0640	657	0.	.1	3017.2	*	5	14151324	0.	.1	3017.2	*	7	21501991	0.	.1	3017.2		
3	0645	658	0.	.1	3017.2	*	5	14201325	0.	.1	3017.2	*	7	21551992	0.	.1	3017.2		
3	0650	659	0.	.1	3017.2	*	5	14251326	0.	.1	3017.2	*	7	22001993	0.	.1	3017.2		
3	0655	660	0.	.1	3017.2	*	5	14301327	0.	.1	3017.2	*	7	22051994	0.	.1	3017.2		
3	0700	661	0.	.1	3017.2	*	5	14351328	0.	.1	3017.2	*	7	22101995	0.	.1	3017.2		
3	0705	662	0.	.1	3017.2	*	5	14401329	0.	.1	3017.2	*	7	22151996	0.	.1	3017.2		
3	0710	663	0.	.1	3017.2	*	5	14451330	0.	.1	3017.2	*	7	22201997	0.	.1	3017.2		
3	0715	664	0.	.1	3017.2	*	5	14501331	0.	.1	3017.2	*	7	22251998	0.	.1	3017.2		
3	0720	665	0.	.1	3017.2	*	5	14551332	0.	.1	3017.2	*	7	22301999	0.	.1	3017.2		
3	0725	666	0.	.1	3017.2	*	5	15001333	0.	.1	3017.2	*	7	22352000	0.	.1	3017.2		
3	0730	667	0.	.1	3017.2	*	5	15051334	0.	.1	3017.2	*							

PEAK FLOW	TIME	MAXIMUM AVERAGE FLOW			
		6-HR	24-HR	72-HR	166.58-HR
+ (CFS)	(HR)				
	(CFS)				
+ 56.	5.33	53.	14.	5.	2.
	(INCHES)	.558	.579	.579	.579
	(AC-FT)	26.	27.	27.	27.

PEAK STORAGE	TIME	MAXIMUM AVERAGE STORAGE			
		6-HR	24-HR	72-HR	166.58-HR
+ (AC-FT)	(HR)				
15.	5.33	8.	2.	1.	0.

PEAK STAGE	TIME	MAXIMUM AVERAGE STAGE			
		6-HR	24-HR	72-HR	166.58-HR
+ (FEET)	(HR)				
3028.28	5.33	3026.97	3019.63	3017.99	3017.45

CUMULATIVE AREA = .88 SQ MI

HYDROGRAPH AT STATION RDB1
PLAN 1, RATIO = .91

DA	MON	HRMN	ORD	OUTFLOW	STORAGE	STAGE	*	DA	MON	HRMN	ORD	OUTFLOW	STORAGE	STAGE	*	DA	MON	HRMN	ORD	OUTFLOW	STORAGE	STAGE
1	0000		1	50.	.0	3025.5	*	3	0735		668	0.	.0	3013.8	*	5	15101335			0.	.0	3013.8
1	0005		2	0.	.0	3013.8	*	3	0740		669	0.	.0	3013.8	*	5	15151336			0.	.0	3013.8
1	0010		3	0.	.0	3013.8	*	3	0745		670	0.	.0	3013.8	*	5	15201337			0.	.0	3013.8
1	0015		4	0.	.0	3013.8	*	3	0750		671	0.	.0	3013.8	*	5	15251338			0.	.0	3013.8
1	0020		5	0.	.0	3013.9	*	3	0755		672	0.	.0	3013.8	*	5	15301339			0.	.0	3013.8
1	0025		6	1.	.0	3014.0	*	3	0800		673	0.	.0	3013.8	*	5	15351340			0.	.0	3013.8
1	0030		7	2.	.0	3014.2	*	3	0805		674	0.	.0	3013.8	*	5	15401341			0.	.0	3013.8
1	0035		8	2.	.0	3014.2	*	3	0810		675	0.	.0	3013.8	*	5	15451342			0.	.0	3013.8
1	0040		9	1.	.0	3014.1	*	3	0815		676	0.	.0	3013.8	*	5	15501343			0.	.0	3013.8
1	0045		10	1.	.0	3013.9	*	3	0820		677	0.	.0	3013.8	*	5	15551344			0.	.0	3013.8
1	0050		11	0.	.0	3013.8	*	3	0825		678	0.	.0	3013.8	*	5	16001345			0.	.0	3013.8
1	0055		12	0.	.0	3013.8	*	3	0830		679	0.	.0	3013.8	*	5	16051346			0.	.0	3013.8
1	0100		13	0.	.0	3013.8	*	3	0835		680	0.	.0	3013.8	*	5	16101347			0.	.0	3013.8
1	0105		14	0.	.0	3013.8	*	3	0840		681	0.	.0	3013.8	*	5	16151348			0.	.0	3013.8
1	0110		15	1.	.0	3013.9	*	3	0845		682	0.	.0	3013.8	*	5	16201349			0.	.0	3013.8
1	0115		16	1.	.0	3014.0	*	3	0850		683	0.	.0	3013.8	*	5	16251350			0.	.0	3013.8
1	0120		17	1.	.0	3014.0	*	3	0855		684	0.	.0	3013.8	*	5	16301351			0.	.0	3013.8
1	0125		18	1.	.0	3014.1	*	3	0900		685	0.	.0	3013.8	*	5	16351352			0.	.0	3013.8
1	0130		19	2.	.0	3014.4	*	3	0905		686	0.	.0	3013.8	*	5	16401353			0.	.0	3013.8

1	0135	20	3.	.0	3014.5 *	3	0910	687	0.	.0	3013.8 *	5	16451354	0.	.0	3013.8
1	0140	21	3.	.0	3014.4 *	3	0915	688	0.	.0	3013.8 *	5	16501355	0.	.0	3013.8
1	0145	22	3.	.0	3014.4 *	3	0920	689	0.	.0	3013.8 *	5	16551356	0.	.0	3013.8
1	0150	23	2.	.0	3014.2 *	3	0925	690	0.	.0	3013.8 *	5	17001357	0.	.0	3013.8
1	0155	24	1.	.0	3014.1 *	3	0930	691	0.	.0	3013.8 *	5	17051358	0.	.0	3013.8
1	0200	25	1.	.0	3014.0 *	3	0935	692	0.	.0	3013.8 *	5	17101359	0.	.0	3013.8
1	0205	26	1.	.0	3014.0 *	3	0940	693	0.	.0	3013.8 *	5	17151360	0.	.0	3013.8
1	0210	27	2.	.0	3014.2 *	3	0945	694	0.	.0	3013.8 *	5	17201361	0.	.0	3013.8
1	0215	28	3.	.0	3014.6 *	3	0950	695	0.	.0	3013.8 *	5	17251362	0.	.0	3013.8
1	0220	29	5.	.0	3014.9 *	3	0955	696	0.	.0	3013.8 *	5	17301363	0.	.0	3013.8
1	0225	30	5.	.0	3015.0 *	3	1000	697	0.	.0	3013.8 *	5	17351364	0.	.0	3013.8
1	0230	31	5.	.0	3014.9 *	3	1005	698	0.	.0	3013.8 *	5	17401365	0.	.0	3013.8
1	0235	32	4.	.0	3014.8 *	3	1010	699	0.	.0	3013.8 *	5	17451366	0.	.0	3013.8
1	0240	33	6.	.0	3015.2 *	3	1015	700	0.	.0	3013.8 *	5	17501367	0.	.0	3013.8
1	0245	34	8.	.0	3015.7 *	3	1020	701	0.	.0	3013.8 *	5	17551368	0.	.0	3013.8
1	0250	35	8.	.0	3015.6 *	3	1025	702	0.	.0	3013.8 *	5	18001369	0.	.0	3013.8
1	0255	36	7.	.0	3015.4 *	3	1030	703	0.	.0	3013.8 *	5	18051370	0.	.0	3013.8
1	0300	37	8.	.0	3015.7 *	3	1035	704	0.	.0	3013.8 *	5	18101371	0.	.0	3013.8
1	0305	38	14.	.0	3017.1 *	3	1040	705	0.	.0	3013.8 *	5	18151372	0.	.0	3013.8
1	0310	39	23.	.0	3018.6 *	3	1045	706	0.	.0	3013.8 *	5	18201373	0.	.0	3013.8
1	0315	40	40.	.0	3022.5 *	3	1050	707	0.	.0	3013.8 *	5	18251374	0.	.0	3013.8
1	0320	41	50.	.1	3025.5 *	3	1055	708	0.	.0	3013.8 *	5	18301375	0.	.0	3013.8
1	0325	42	50.	.4	3025.6 *	3	1100	709	0.	.0	3013.8 *	5	18351376	0.	.0	3013.8
1	0330	43	50.	1.2	3025.7 *	3	1105	710	0.	.0	3013.8 *	5	18401377	0.	.0	3013.8
1	0335	44	51.	2.3	3026.0 *	3	1110	711	0.	.0	3013.8 *	5	18451378	0.	.0	3013.8
1	0340	45	51.	3.6	3026.2 *	3	1115	712	0.	.0	3013.8 *	5	18501379	0.	.0	3013.8
1	0345	46	52.	5.1	3026.5 *	3	1120	713	0.	.0	3013.8 *	5	18551380	0.	.0	3013.8
1	0350	47	53.	6.5	3026.8 *	3	1125	714	0.	.0	3013.8 *	5	19001381	0.	.0	3013.8
1	0355	48	53.	7.8	3027.0 *	3	1130	715	0.	.0	3013.8 *	5	19051382	0.	.0	3013.8
1	0400	49	54.	8.9	3027.2 *	3	1135	716	0.	.0	3013.8 *	5	19101383	0.	.0	3013.8
1	0405	50	54.	9.9	3027.4 *	3	1140	717	0.	.0	3013.8 *	5	19151384	0.	.0	3013.8
1	0410	51	54.	10.6	3027.5 *	3	1145	718	0.	.0	3013.8 *	5	19201385	0.	.0	3013.8
1	0415	52	55.	11.2	3027.6 *	3	1150	719	0.	.0	3013.8 *	5	19251386	0.	.0	3013.8
1	0420	53	55.	11.6	3027.7 *	3	1155	720	0.	.0	3013.8 *	5	19301387	0.	.0	3013.8
1	0425	54	55.	11.8	3027.7 *	3	1200	721	0.	.0	3013.8 *	5	19351388	0.	.0	3013.8
1	0430	55	55.	12.1	3027.8 *	3	1205	722	0.	.0	3013.8 *	5	19401389	0.	.0	3013.8
1	0435	56	55.	12.3	3027.8 *	3	1210	723	0.	.0	3013.8 *	5	19451390	0.	.0	3013.8
1	0440	57	55.	12.6	3027.9 *	3	1215	724	0.	.0	3013.8 *	5	19501391	0.	.0	3013.8
1	0445	58	55.	12.8	3027.9 *	3	1220	725	0.	.0	3013.8 *	5	19551392	0.	.0	3013.8
1	0450	59	56.	13.1	3028.0 *	3	1225	726	0.	.0	3013.8 *	5	20001393	0.	.0	3013.8
1	0455	60	56.	13.4	3028.0 *	3	1230	727	0.	.0	3013.8 *	5	20051394	0.	.0	3013.8
1	0500	61	56.	13.6	3028.1 *	3	1235	728	0.	.0	3013.8 *	5	20101395	0.	.0	3013.8
1	0505	62	56.	13.8	3028.1 *	3	1240	729	0.	.0	3013.8 *	5	20151396	0.	.0	3013.8
1	0510	63	56.	14.0	3028.1 *	3	1245	730	0.	.0	3013.8 *	5	20201397	0.	.0	3013.8
1	0515	64	56.	14.1	3028.1 *	3	1250	731	0.	.0	3013.8 *	5	20251398	0.	.0	3013.8
1	0520	65	56.	14.0	3028.1 *	3	1255	732	0.	.0	3013.8 *	5	20301399	0.	.0	3013.8
1	0525	66	56.	14.0	3028.1 *	3	1300	733	0.	.0	3013.8 *	5	20351400	0.	.0	3013.8
1	0530	67	56.	13.8	3028.1 *	3	1305	734	0.	.0	3013.8 *	5	20401401	0.	.0	3013.8
1	0535	68	56.	13.7	3028.1 *	3	1310	735	0.	.0	3013.8 *	5	20451402	0.	.0	3013.8
1	0540	69	56.	13.4	3028.0 *	3	1315	736	0.	.0	3013.8 *	5	20501403	0.	.0	3013.8
1	0545	70	56.	13.2	3028.0 *	3	1320	737	0.	.0	3013.8 *	5	20551404	0.	.0	3013.8
1	0550	71	56.	12.9	3027.9 *	3	1325	738	0.	.0	3013.8 *	5	21001405	0.	.0	3013.8
1	0555	72	55.	12.7	3027.9 *	3	1330	739	0.	.0	3013.8 *	5	21051406	0.	.0	3013.8
1	0600	73	55.	12.4	3027.8 *	3	1335	740	0.	.0	3013.8 *	5	21101407	0.	.0	3013.8
1	0605	74	55.	12.1	3027.8 *	3	1340	741	0.	.0	3013.8 *	5	21151408	0.	.0	3013.8
1	0610	75	55.	11.8	3027.7 *	3	1345	742	0.	.0	3013.8 *	5	21201409	0.	.0	3013.8
1	0615	76	55.	11.4	3027.7 *	3	1350	743	0.	.0	3013.8 *	5	21251410	0.	.0	3013.8
1	0620	77	55.	11.1	3027.6 *	3	1355	744	0.	.0	3013.8 *	5	21301411	0.	.0	3013.8
1	0625	78	55.	10.7	3027.5 *	3	1400	745	0.	.0	3013.8 *	5	21351412	0.	.0	3013.8
1	0630	79	54.	10.4	3027.5 *	3	1405	746	0.	.0	3013.8 *	5	21401413	0.	.0	3013.8
1	0635	80	54.	10.0	3027.4 *	3	1410	747	0.	.0	3013.8 *	5	21451414	0.	.0	3013.8
1	0640	81	54.	9.7	3027.4 *	3	1415	748	0.	.0	3013.8 *	5	21501415	0.	.0	3013.8
1	0645	82	54.	9.3	3027.3 *	3	1420	749	0.	.0	3013.8 *	5	21551416	0.	.0	3013.8
1	0650	83	54.	8.9	3027.2 *	3	1425	750	0.	.0	3013.8 *	5	22001417	0.	.0	3013.8
1	0655	84	54.	8.6	3027.2 *	3	1430	751	0.	.0	3013.8 *	5	22051418	0.	.0	3013.8
1	0700	85	53.	8.2	3027.1 *	3	1435	752	0.	.0	3013.8 *	5	22101419	0.	.0	3013.8
1	0705	86	53.	7.9	3027.0 *	3	1440	753	0.	.0	3013.8 *	5	22151420	0.	.0	3013.8
1	0710	87	53.	7.5	3027.0 *	3	1445	754	0.	.0	3013.8 *	5	22201421	0.	.0	3013.8
1	0715	88	53.	7.1	3026.9 *	3	1450	755	0.	.0	3013.8 *	5	22251422	0.	.0	3013.8
1	0720	89	53.	6.8	3026.8 *	3	1455	756	0.	.0	3013.8 *	5	22301423	0.	.0	3013.8
1	0725	90	53.	6.4	3026.8 *	3	1500	757	0.	.0	3013.8 *	5	22351424	0.	.0	3013.8
1	0730	91	52.	6.0	3026.7 *	3	1505	758	0.	.0	3013.8 *	5	22401425	0.	.0	3013.8
1	0735	92	52.	5.7	3026.6 *	3	1510	759	0.	.0	3013.8 *	5	22451426	0.	.0	3013.8
1	0740	93	52.	5.3	3026.5 *	3	1515	760	0.	.0	3013.8 *	5	22501427	0.	.0	3013.8
1	0745	94	52.	5.0	3026.5 *	3	1520	761	0.	.0	3013.8 *	5	22551428	0.	.0	3013.8
1	0750	95	52.	4.6	3026.4 *	3	1525	762	0.	.0	3013.8 *	5	23001429	0.	.0	3013.8
1	0755	96	52.	4.2	3026.3 *	3	1530	763	0.	.0	3013.8 *	5	23051430	0.	.0	3013.8
1	0800	97	51.	3.9	3026.3 *	3	1535	764	0.	.0	3013.8 *	5	23101431	0.	.0	3013.8
1	0805	98	51.	3.5	3026.2 *	3	1540	765	0.	.0	3013.8 *	5	23151432	0.	.0	3013.8
1	0810	99	51.	3.2	3026.1 *	3	1545	766	0.	.0	3013.8 *	5	23201433	0.	.0	3013.8
1	0815	100	51.	2.8	3026.1 *	3	1550	767	0.	.0	3013.8 *	5	23251434	0.	.0	3013.8
1	0820	101	51.	2.5	3026.0 *	3	1555	768	0.	.0	3013.8 *	5	23301435	0.	.0	3013.8
1	0825	102	51.	2.1	3025.9 *	3	1600	769	0.	.0	3013.8 *	5	23351436	0.	.0	3013.8
1	0830	103	50.	1.8	3025.8 *	3	1605	770	0.	.0	3013.8 *	5	23401437	0.	.0	3013.8
1	0835	104	50.	1.4	3025.8 *	3	1610	771	0.	.0	3013.8 *	5	23451438	0.	.0	3013.8
1	0840	105	50.	1.1	3025.7 *	3	1615	772	0.	.0	3013.8 *	5	23501439	0.	.0	3013.8
1	0845	106	50.	.8	3025.6 *	3	1620	773	0.	.0	3013.8 *	5	23551440	0.	.0	3013.8
1	0850	107	50.	.4	3025.6 *	3	1625	774	0.	.0	3013.8 *	6	00001441	0.	.0	3013.8
1	0855	108	50.	.1	3025.5 *	3	1630	775	0.	.0	3013.8 *	6	00051442	0.	.0	3013.8

1	0900	109	0.	.0	3013.8	*	3	1635	776	0.	.0	3013.8	*	6	00101443	0.	.0	3013.8
1	0905	110	0.	.0	3013.8	*	3	1640	777	0.	.0	3013.8	*	6	00151444	0.	.0	3013.8
1	0910	111	0.	.0	3013.8	*	3	1645	778	0.	.0	3013.8	*	6	00201445	0.	.0	3013.8
1	0915	112	0.	.0	3013.8	*	3	1650	779	0.	.0	3013.8	*	6	00251446	0.	.0	3013.8
1	0920	113	0.	.0	3013.8	*	3	1655	780	0.	.0	3013.8	*	6	00301447	0.	.0	3013.8
1	0925	114	0.	.0	3013.8	*	3	1700	781	0.	.0	3013.8	*	6	00351448	0.	.0	3013.8
1	0930	115	0.	.0	3013.8	*	3	1705	782	0.	.0	3013.8	*	6	00401449	0.	.0	3013.8
1	0935	116	0.	.0	3013.8	*	3	1710	783	0.	.0	3013.8	*	6	00451450	0.	.0	3013.8
1	0940	117	0.	.0	3013.8	*	3	1715	784	0.	.0	3013.8	*	6	00501451	0.	.0	3013.8
1	0945	118	0.	.0	3013.8	*	3	1720	785	0.	.0	3013.8	*	6	00551452	0.	.0	3013.8
1	0950	119	0.	.0	3013.8	*	3	1725	786	0.	.0	3013.8	*	6	01001453	0.	.0	3013.8
1	0955	120	0.	.0	3013.8	*	3	1730	787	0.	.0	3013.8	*	6	01051454	0.	.0	3013.8
1	1000	121	0.	.0	3013.8	*	3	1735	788	0.	.0	3013.8	*	6	01101455	0.	.0	3013.8
1	1005	122	0.	.0	3013.8	*	3	1740	789	0.	.0	3013.8	*	6	01151456	0.	.0	3013.8
1	1010	123	0.	.0	3013.8	*	3	1745	790	0.	.0	3013.8	*	6	01201457	0.	.0	3013.8
1	1015	124	0.	.0	3013.8	*	3	1750	791	0.	.0	3013.8	*	6	01251458	0.	.0	3013.8
1	1020	125	0.	.0	3013.8	*	3	1755	792	0.	.0	3013.8	*	6	01301459	0.	.0	3013.8
1	1025	126	0.	.0	3013.8	*	3	1800	793	0.	.0	3013.8	*	6	01351460	0.	.0	3013.8
1	1030	127	0.	.0	3013.8	*	3	1805	794	0.	.0	3013.8	*	6	01401461	0.	.0	3013.8
1	1035	128	0.	.0	3013.8	*	3	1810	795	0.	.0	3013.8	*	6	01451462	0.	.0	3013.8
1	1040	129	0.	.0	3013.8	*	3	1815	796	0.	.0	3013.8	*	6	01501463	0.	.0	3013.8
1	1045	130	0.	.0	3013.8	*	3	1820	797	0.	.0	3013.8	*	6	01551464	0.	.0	3013.8
1	1050	131	0.	.0	3013.8	*	3	1825	798	0.	.0	3013.8	*	6	02001465	0.	.0	3013.8
1	1055	132	0.	.0	3013.8	*	3	1830	799	0.	.0	3013.8	*	6	02051466	0.	.0	3013.8
1	1100	133	0.	.0	3013.8	*	3	1835	800	0.	.0	3013.8	*	6	02101467	0.	.0	3013.8
1	1105	134	0.	.0	3013.8	*	3	1840	801	0.	.0	3013.8	*	6	02151468	0.	.0	3013.8
1	1110	135	0.	.0	3013.8	*	3	1845	802	0.	.0	3013.8	*	6	02201469	0.	.0	3013.8
1	1115	136	0.	.0	3013.8	*	3	1850	803	0.	.0	3013.8	*	6	02251470	0.	.0	3013.8
1	1120	137	0.	.0	3013.8	*	3	1855	804	0.	.0	3013.8	*	6	02301471	0.	.0	3013.8
1	1125	138	0.	.0	3013.8	*	3	1900	805	0.	.0	3013.8	*	6	02351472	0.	.0	3013.8
1	1130	139	0.	.0	3013.8	*	3	1905	806	0.	.0	3013.8	*	6	02401473	0.	.0	3013.8
1	1135	140	0.	.0	3013.8	*	3	1910	807	0.	.0	3013.8	*	6	02451474	0.	.0	3013.8
1	1140	141	0.	.0	3013.8	*	3	1915	808	0.	.0	3013.8	*	6	02501475	0.	.0	3013.8
1	1145	142	0.	.0	3013.8	*	3	1920	809	0.	.0	3013.8	*	6	02551476	0.	.0	3013.8
1	1150	143	0.	.0	3013.8	*	3	1925	810	0.	.0	3013.8	*	6	03001477	0.	.0	3013.8
1	1155	144	0.	.0	3013.8	*	3	1930	811	0.	.0	3013.8	*	6	03051478	0.	.0	3013.8
1	1200	145	0.	.0	3013.8	*	3	1935	812	0.	.0	3013.8	*	6	03101479	0.	.0	3013.8
1	1205	146	0.	.0	3013.8	*	3	1940	813	0.	.0	3013.8	*	6	03151480	0.	.0	3013.8
1	1210	147	0.	.0	3013.8	*	3	1945	814	0.	.0	3013.8	*	6	03201481	0.	.0	3013.8
1	1215	148	0.	.0	3013.8	*	3	1950	815	0.	.0	3013.8	*	6	03251482	0.	.0	3013.8
1	1220	149	0.	.0	3013.8	*	3	1955	816	0.	.0	3013.8	*	6	03301483	0.	.0	3013.8
1	1225	150	0.	.0	3013.8	*	3	2000	817	0.	.0	3013.8	*	6	03351484	0.	.0	3013.8
1	1230	151	0.	.0	3013.8	*	3	2005	818	0.	.0	3013.8	*	6	03401485	0.	.0	3013.8
1	1235	152	0.	.0	3013.8	*	3	2010	819	0.	.0	3013.8	*	6	03451486	0.	.0	3013.8
1	1240	153	0.	.0	3013.8	*	3	2015	820	0.	.0	3013.8	*	6	03501487	0.	.0	3013.8
1	1245	154	0.	.0	3013.8	*	3	2020	821	0.	.0	3013.8	*	6	03551488	0.	.0	3013.8
1	1250	155	0.	.0	3013.8	*	3	2025	822	0.	.0	3013.8	*	6	04001489	0.	.0	3013.8
1	1255	156	0.	.0	3013.8	*	3	2030	823	0.	.0	3013.8	*	6	04051490	0.	.0	3013.8
1	1300	157	0.	.0	3013.8	*	3	2035	824	0.	.0	3013.8	*	6	04101491	0.	.0	3013.8
1	1305	158	0.	.0	3013.8	*	3	2040	825	0.	.0	3013.8	*	6	04151492	0.	.0	3013.8
1	1310	159	0.	.0	3013.8	*	3	2045	826	0.	.0	3013.8	*	6	04201493	0.	.0	3013.8
1	1315	160	0.	.0	3013.8	*	3	2050	827	0.	.0	3013.8	*	6	04251494	0.	.0	3013.8
1	1320	161	0.	.0	3013.8	*	3	2055	828	0.	.0	3013.8	*	6	04301495	0.	.0	3013.8
1	1325	162	0.	.0	3013.8	*	3	2100	829	0.	.0	3013.8	*	6	04351496	0.	.0	3013.8
1	1330	163	0.	.0	3013.8	*	3	2105	830	0.	.0	3013.8	*	6	04401497	0.	.0	3013.8
1	1335	164	0.	.0	3013.8	*	3	2110	831	0.	.0	3013.8	*	6	04451498	0.	.0	3013.8
1	1340	165	0.	.0	3013.8	*	3	2115	832	0.	.0	3013.8	*	6	04501499	0.	.0	3013.8
1	1345	166	0.	.0	3013.8	*	3	2120	833	0.	.0	3013.8	*	6	04551500	0.	.0	3013.8
1	1350	167	0.	.0	3013.8	*	3	2125	834	0.	.0	3013.8	*	6	05001501	0.	.0	3013.8
1	1355	168	0.	.0	3013.8	*	3	2130	835	0.	.0	3013.8	*	6	05051502	0.	.0	3013.8
1	1400	169	0.	.0	3013.8	*	3	2135	836	0.	.0	3013.8	*	6	05101503	0.	.0	3013.8
1	1405	170	0.	.0	3013.8	*	3	2140	837	0.	.0	3013.8	*	6	05151504	0.	.0	3013.8
1	1410	171	0.	.0	3013.8	*	3	2145	838	0.	.0	3013.8	*	6	05201505	0.	.0	3013.8
1	1415	172	0.	.0	3013.8	*	3	2150	839	0.	.0	3013.8	*	6	05251506	0.	.0	3013.8
1	1420	173	0.	.0	3013.8	*	3	2155	840	0.	.0	3013.8	*	6	05301507	0.	.0	3013.8
1	1425	174	0.	.0	3013.8	*	3	2200	841	0.	.0	3013.8	*	6	05351508	0.	.0	3013.8
1	1430	175	0.	.0	3013.8	*	3	2205	842	0.	.0	3013.8	*	6	05401509	0.	.0	3013.8
1	1435	176	0.	.0	3013.8	*	3	2210	843	0.	.0	3013.8	*	6	05451510	0.	.0	3013.8
1	1440	177	0.	.0	3013.8	*	3	2215	844	0.	.0	3013.8	*	6	05501511	0.	.0	3013.8
1	1445	178	0.	.0	3013.8	*	3	2220	845	0.	.0	3013.8	*	6	05551512	0.	.0	3013.8
1	1450	179	0.	.0	3013.8	*	3	2225	846	0.	.0	3013.8	*	6	06001513	0.	.0	3013.8
1	1455	180	0.	.0	3013.8	*	3	2230	847	0.	.0	3013.8	*	6	06051514	0.	.0	3013.8
1	1500	181	0.	.0	3013.8	*	3	2235	848	0.	.0	3013.8	*	6	06101515	0.	.0	3013.8
1	1505	182	0.	.0	3013.8	*	3	2240	849	0.	.0	3013.8	*	6	06151516	0.	.0	3013.8
1	1510	183	0.	.0	3013.8	*	3	2245	850	0.	.0	3013.8	*	6	06201517	0.	.0	3013.8
1	1515	184	0.	.0	3013.8	*	3	2250	851	0.	.0	3013.8	*	6	06251518	0.	.0	3013.8
1	1520	185	0.	.0	3013.8	*	3	2255	852	0.	.0	3013.8	*	6	06301519	0.	.0	3013.8
1	1525	186	0.	.0	3013.8	*	3	2300	853	0.	.0	3013.8	*	6	06351520	0.	.0	3013.8
1	1530	187	0.	.0	3013.8	*	3	2305	854	0.	.0	3013.8	*	6	06401521	0.	.0	3013.8
1	1535	188	0.	.0	3013.8	*	3	2310	855	0.	.0	3013.8	*	6	06451522	0.	.0	3013.8
1	1540	189	0.	.0	3013.8	*	3	2315	856	0.	.0	3013.8	*	6	06501523	0.	.0	3013.8
1	1545	190	0.	.0	3013.8	*	3	2320	857	0.	.0	3013.8	*	6	06551524	0.	.0	3013.8
1	1550	191	0.	.0	3013.8	*	3	2325	858	0.	.0	3013.8	*	6	07001525	0.	.0	3013.8
1	1555	192	0.	.0	3013.8	*	3	2330	859	0.	.0	3013.8	*	6	07051526	0.	.0	3013.8
1	1600	193	0.	.0	3013.8	*	3	2335	860	0.	.0	3013.8	*	6	07101527	0.	.0	3013.8
1	1605	194	0.	.0	3013.8	*	3	2340	861	0.	.0	3013.8	*	6	07151528	0.	.0	3013.8
1	1610	195	0.	.0	3013.8	*	3	2345	862	0.	.0	3013.8	*	6	07201529	0.	.0	3013.8
1	1615	196	0.	.0	3013.8	*	3	2350	863	0.	.0	3013.8	*	6	07251530	0.	.0	3013.8
1	1620	197	0.	.0	3013.8	*	3	2355	864	0.	.0	3013.8	*	6	07301531	0.	.0	3013.8

| | | |

1	2350	287	0.	.0	3013.8	*	4	0725	954	0.	.0	3013.8	*	6	15001621	0.	.0	3013.8
1	2355	288	0.	.0	3013.8	*	4	0730	955	0.	.0	3013.8	*	6	15051622	0.	.0	3013.8
2	0000	289	0.	.0	3013.8	*	4	0735	956	0.	.0	3013.8	*	6	15101623	0.	.0	3013.8
2	0005	290	0.	.0	3013.8	*	4	0740	957	0.	.0	3013.8	*	6	15151624	0.	.0	3013.8
2	0010	291	0.	.0	3013.8	*	4	0745	958	0.	.0	3013.8	*	6	15201625	0.	.0	3013.8
2	0015	292	0.	.0	3013.8	*	4	0750	959	0.	.0	3013.8	*	6	15251626	0.	.0	3013.8
2	0020	293	0.	.0	3013.8	*	4	0755	960	0.	.0	3013.8	*	6	15301627	0.	.0	3013.8
2	0025	294	0.	.0	3013.8	*	4	0800	961	0.	.0	3013.8	*	6	15351628	0.	.0	3013.8
2	0030	295	0.	.0	3013.8	*	4	0805	962	0.	.0	3013.8	*	6	15401629	0.	.0	3013.8
2	0035	296	0.	.0	3013.8	*	4	0810	963	0.	.0	3013.8	*	6	15451630	0.	.0	3013.8
2	0040	297	0.	.0	3013.8	*	4	0815	964	0.	.0	3013.8	*	6	15501631	0.	.0	3013.8
2	0045	298	0.	.0	3013.8	*	4	0820	965	0.	.0	3013.8	*	6	15551632	0.	.0	3013.8
2	0050	299	0.	.0	3013.8	*	4	0825	966	0.	.0	3013.8	*	6	16001633	0.	.0	3013.8
2	0055	300	0.	.0	3013.8	*	4	0830	967	0.	.0	3013.8	*	6	16051634	0.	.0	3013.8
2	0100	301	0.	.0	3013.8	*	4	0835	968	0.	.0	3013.8	*	6	16101635	0.	.0	3013.8
2	0105	302	0.	.0	3013.8	*	4	0840	969	0.	.0	3013.8	*	6	16151636	0.	.0	3013.8
2	0110	303	0.	.0	3013.8	*	4	0845	970	0.	.0	3013.8	*	6	16201637	0.	.0	3013.8
2	0115	304	0.	.0	3013.8	*	4	0850	971	0.	.0	3013.8	*	6	16251638	0.	.0	3013.8
2	0120	305	0.	.0	3013.8	*	4	0855	972	0.	.0	3013.8	*	6	16301639	0.	.0	3013.8
2	0125	306	0.	.0	3013.8	*	4	0900	973	0.	.0	3013.8	*	6	16351640	0.	.0	3013.8
2	0130	307	0.	.0	3013.8	*	4	0905	974	0.	.0	3013.8	*	6	16401641	0.	.0	3013.8
2	0135	308	0.	.0	3013.8	*	4	0910	975	0.	.0	3013.8	*	6	16451642	0.	.0	3013.8
2	0140	309	0.	.0	3013.8	*	4	0915	976	0.	.0	3013.8	*	6	16501643	0.	.0	3013.8
2	0145	310	0.	.0	3013.8	*	4	0920	977	0.	.0	3013.8	*	6	16551644	0.	.0	3013.8
2	0150	311	0.	.0	3013.8	*	4	0925	978	0.	.0	3013.8	*	6	17001645	0.	.0	3013.8
2	0155	312	0.	.0	3013.8	*	4	0930	979	0.	.0	3013.8	*	6	17051646	0.	.0	3013.8
2	0200	313	0.	.0	3013.8	*	4	0935	980	0.	.0	3013.8	*	6	17101647	0.	.0	3013.8
2	0205	314	0.	.0	3013.8	*	4	0940	981	0.	.0	3013.8	*	6	17151648	0.	.0	3013.8
2	0210	315	0.	.0	3013.8	*	4	0945	982	0.	.0	3013.8	*	6	17201649	0.	.0	3013.8
2	0215	316	0.	.0	3013.8	*	4	0950	983	0.	.0	3013.8	*	6	17251650	0.	.0	3013.8
2	0220	317	0.	.0	3013.8	*	4	0955	984	0.	.0	3013.8	*	6	17301651	0.	.0	3013.8
2	0225	318	0.	.0	3013.8	*	4	1000	985	0.	.0	3013.8	*	6	17351652	0.	.0	3013.8
2	0230	319	0.	.0	3013.8	*	4	1005	986	0.	.0	3013.8	*	6	17401653	0.	.0	3013.8
2	0235	320	0.	.0	3013.8	*	4	1010	987	0.	.0	3013.8	*	6	17451654	0.	.0	3013.8
2	0240	321	0.	.0	3013.8	*	4	1015	988	0.	.0	3013.8	*	6	17501655	0.	.0	3013.8
2	0245	322	0.	.0	3013.8	*	4	1020	989	0.	.0	3013.8	*	6	17551656	0.	.0	3013.8
2	0250	323	0.	.0	3013.8	*	4	1025	990	0.	.0	3013.8	*	6	18001657	0.	.0	3013.8
2	0255	324	0.	.0	3013.8	*	4	1030	991	0.	.0	3013.8	*	6	18051658	0.	.0	3013.8
2	0300	325	0.	.0	3013.8	*	4	1035	992	0.	.0	3013.8	*	6	18101659	0.	.0	3013.8
2	0305	326	0.	.0	3013.8	*	4	1040	993	0.	.0	3013.8	*	6	18151660	0.	.0	3013.8
2	0310	327	0.	.0	3013.8	*	4	1045	994	0.	.0	3013.8	*	6	18201661	0.	.0	3013.8
2	0315	328	0.	.0	3013.8	*	4	1050	995	0.	.0	3013.8	*	6	18251662	0.	.0	3013.8
2	0320	329	0.	.0	3013.8	*	4	1055	996	0.	.0	3013.8	*	6	18301663	0.	.0	3013.8
2	0325	330	0.	.0	3013.8	*	4	1100	997	0.	.0	3013.8	*	6	18351664	0.	.0	3013.8
2	0330	331	0.	.0	3013.8	*	4	1105	998	0.	.0	3013.8	*	6	18401665	0.	.0	3013.8
2	0335	332	0.	.0	3013.8	*	4	1110	999	0.	.0	3013.8	*	6	18451666	0.	.0	3013.8
2	0340	333	0.	.0	3013.8	*	4	11151000		0.	.0	3013.8	*	6	18501667	0.	.0	3013.8
2	0345	334	0.	.0	3013.8	*	4	11201001		0.	.0	3013.8	*	6	18551668	0.	.0	3013.8
2	0350	335	0.	.0	3013.8	*	4	11251002		0.	.0	3013.8	*	6	19001669	0.	.0	3013.8
2	0355	336	0.	.0	3013.8	*	4	11301003		0.	.0	3013.8	*	6	19051670	0.	.0	3013.8
2	0400	337	0.	.0	3013.8	*	4	11351004		0.	.0	3013.8	*	6	19101671	0.	.0	3013.8
2	0405	338	0.	.0	3013.8	*	4	11401005		0.	.0	3013.8	*	6	19151672	0.	.0	3013.8
2	0410	339	0.	.0	3013.8	*	4	11451006		0.	.0	3013.8	*	6	19201673	0.	.0	3013.8
2	0415	340	0.	.0	3013.8	*	4	11501007		0.	.0	3013.8	*	6	19251674	0.	.0	3013.8
2	0420	341	0.	.0	3013.8	*	4	11551008		0.	.0	3013.8	*	6	19301675	0.	.0	3013.8
2	0425	342	0.	.0	3013.8	*	4	12001009		0.	.0	3013.8	*	6	19351676	0.	.0	3013.8
2	0430	343	0.	.0	3013.8	*	4	12051010		0.	.0	3013.8	*	6	19401677	0.	.0	3013.8
2	0435	344	0.	.0	3013.8	*	4	12101011		0.	.0	3013.8	*	6	19451678	0.	.0	3013.8
2	0440	345	0.	.0	3013.8	*	4	12151012		0.	.0	3013.8	*	6	19501679	0.	.0	3013.8
2	0445	346	0.	.0	3013.8	*	4	12201013		0.	.0	3013.8	*	6	19551680	0.	.0	3013.8
2	0450	347	0.	.0	3013.8	*	4	12251014		0.	.0	3013.8	*	6	20001681	0.	.0	3013.8
2	0455	348	0.	.0	3013.8	*	4	12301015		0.	.0	3013.8	*	6	20051682	0.	.0	3013.8
2	0500	349	0.	.0	3013.8	*	4	12351016		0.	.0	3013.8	*	6	20101683	0.	.0	3013.8
2	0505	350	0.	.0	3013.8	*	4	12401017		0.	.0	3013.8	*	6	20151684	0.	.0	3013.8
2	0510	351	0.	.0	3013.8	*	4	12451018		0.	.0	3013.8	*	6	20201685	0.	.0	3013.8
2	0515	352	0.	.0	3013.8	*	4	12501019		0.	.0	3013.8	*	6	20251686	0.	.0	3013.8
2	0520	353	0.	.0	3013.8	*	4	12551020		0.	.0	3013.8	*	6	20301687	0.	.0	3013.8
2	0525	354	0.	.0	3013.8	*	4	13001021		0.	.0	3013.8	*	6	20351688	0.	.0	3013.8
2	0530	355	0.	.0	3013.8	*	4	13051022		0.	.0	3013.8	*	6	20401689	0.	.0	3013.8
2	0535	356	0.	.0	3013.8	*	4	13101023		0.	.0	3013.8	*	6	20451690	0.	.0	3013.8
2	0540	357	0.	.0	3013.8	*	4	13151024		0.	.0	3013.8	*	6	20501691	0.	.0	3013.8
2	0545	358	0.	.0	3013.8	*	4	13201025		0.	.0	3013.8	*	6	20551692	0.	.0	3013.8
2	0550	359	0.	.0	3013.8	*	4	13251026		0.	.0	3013.8	*	6	21001693	0.	.0	3013.8
2	0555	360	0.	.0	3013.8	*	4	13301027		0.	.0	3013.8	*	6	21051694	0.	.0	3013.8
2	0600	361	0.	.0	3013.8	*	4	13351028		0.	.0	3013.8	*	6	21101695	0.	.0	3013.8
2	0605	362	0.	.0	3013.8	*	4	13401029		0.	.0	3013.8	*	6	21151696	0.	.0	3013.8
2	0610	363	0.	.0	3013.8	*	4	13451030		0.	.0	3013.8	*	6	21201697	0.	.0	3013.8
2	0615	364	0.	.0	3013.8	*	4	13501031		0.	.0	3013.8	*	6	21251698	0.	.0	3013.8
2	0620	365	0.	.0	3013.8	*	4	13551032		0.	.0	3013.8	*	6	21301699	0.	.0	3013.8
2	0625	366	0.	.0	3013.8	*	4	14001033		0.	.0	3013.8	*	6	21351700	0.	.0	3013.8
2	0630	367	0.	.0	3013.8	*	4	14051034		0.	.0	3013.8	*	6	21401701	0.	.0	3013.8
2	0635	368	0.	.0	3013.8	*	4	14101035		0.	.0	3013.8	*	6	21451702	0.	.0	3013.8
2	0640	369	0.	.0	3013.8	*	4	14151036		0.	.0	3013.8	*	6	21501703	0.	.0	3013.8
2	0645	370	0.	.0	3013.8	*	4	14201037		0.	.0	3013.8	*	6	21551704	0.	.0	3013.8
2	0650	371	0.	.0	3013.8	*	4	14251038		0.	.0	3013.8	*	6	22001705	0.	.0	3013.8
2	0655	372	0.	.0	3013.8	*	4	14301039		0.	.0	3013.8	*	6	22051706	0.	.0	3013.8
2	0700	373	0.	.0	3013.8	*	4	14351040		0.	.0	3013.8	*	6	22101707	0.	.0	3013.8
2	0705	374	0.	.0	3013.8	*	4	14401041		0.	.0	3013.8	*	6	22151708	0.	.0	3013.8
2	0710	375	0.	.0	3013.8	*	4	14451042		0.	.0	3013.8	*	6	22201709	0.	.0	3013.8

2	0715	376	0.	.0	3013.8	*	4	14501043	0.	.0	3013.8	*	6	22251710	0.	.0	3013.8
2	0720	377	0.	.0	3013.8	*	4	14551044	0.	.0	3013.8	*	6	22301711	0.	.0	3013.8
2	0725	378	0.	.0	3013.8	*	4	15001045	0.	.0	3013.8	*	6	22351712	0.	.0	3013.8
2	0730	379	0.	.0	3013.8	*	4	15051046	0.	.0	3013.8	*	6	22401713	0.	.0	3013.8
2	0735	380	0.	.0	3013.8	*	4	15101047	0.	.0	3013.8	*	6	22451714	0.	.0	3013.8
2	0740	381	0.	.0	3013.8	*	4	15151048	0.	.0	3013.8	*	6	22501715	0.	.0	3013.8
2	0745	382	0.	.0	3013.8	*	4	15201049	0.	.0	3013.8	*	6	22551716	0.	.0	3013.8
2	0750	383	0.	.0	3013.8	*	4	15251050	0.	.0	3013.8	*	6	23001717	0.	.0	3013.8
2	0755	384	0.	.0	3013.8	*	4	15301051	0.	.0	3013.8	*	6	23051718	0.	.0	3013.8
2	0800	385	0.	.0	3013.8	*	4	15351052	0.	.0	3013.8	*	6	23101719	0.	.0	3013.8
2	0805	386	0.	.0	3013.8	*	4	15401053	0.	.0	3013.8	*	6	23151720	0.	.0	3013.8
2	0810	387	0.	.0	3013.8	*	4	15451054	0.	.0	3013.8	*	6	23201721	0.	.0	3013.8
2	0815	388	0.	.0	3013.8	*	4	15501055	0.	.0	3013.8	*	6	23251722	0.	.0	3013.8
2	0820	389	0.	.0	3013.8	*	4	15551056	0.	.0	3013.8	*	6	23301723	0.	.0	3013.8
2	0825	390	0.	.0	3013.8	*	4	16001057	0.	.0	3013.8	*	6	23351724	0.	.0	3013.8
2	0830	391	0.	.0	3013.8	*	4	16051058	0.	.0	3013.8	*	6	23401725	0.	.0	3013.8
2	0835	392	0.	.0	3013.8	*	4	16101059	0.	.0	3013.8	*	6	23451726	0.	.0	3013.8
2	0840	393	0.	.0	3013.8	*	4	16151060	0.	.0	3013.8	*	6	23501727	0.	.0	3013.8
2	0845	394	0.	.0	3013.8	*	4	16201061	0.	.0	3013.8	*	6	23551728	0.	.0	3013.8
2	0850	395	0.	.0	3013.8	*	4	16251062	0.	.0	3013.8	*	7	00001729	0.	.0	3013.8
2	0855	396	0.	.0	3013.8	*	4	16301063	0.	.0	3013.8	*	7	00051730	0.	.0	3013.8
2	0900	397	0.	.0	3013.8	*	4	16351064	0.	.0	3013.8	*	7	00101731	0.	.0	3013.8
2	0905	398	0.	.0	3013.8	*	4	16401065	0.	.0	3013.8	*	7	00151732	0.	.0	3013.8
2	0910	399	0.	.0	3013.8	*	4	16451066	0.	.0	3013.8	*	7	00201733	0.	.0	3013.8
2	0915	400	0.	.0	3013.8	*	4	16501067	0.	.0	3013.8	*	7	00251734	0.	.0	3013.8
2	0920	401	0.	.0	3013.8	*	4	16551068	0.	.0	3013.8	*	7	00301735	0.	.0	3013.8
2	0925	402	0.	.0	3013.8	*	4	17001069	0.	.0	3013.8	*	7	00351736	0.	.0	3013.8
2	0930	403	0.	.0	3013.8	*	4	17051070	0.	.0	3013.8	*	7	00401737	0.	.0	3013.8
2	0935	404	0.	.0	3013.8	*	4	17101071	0.	.0	3013.8	*	7	00451738	0.	.0	3013.8
2	0940	405	0.	.0	3013.8	*	4	17151072	0.	.0	3013.8	*	7	00501739	0.	.0	3013.8
2	0945	406	0.	.0	3013.8	*	4	17201073	0.	.0	3013.8	*	7	00551740	0.	.0	3013.8
2	0950	407	0.	.0	3013.8	*	4	17251074	0.	.0	3013.8	*	7	01001741	0.	.0	3013.8
2	0955	408	0.	.0	3013.8	*	4	17301075	0.	.0	3013.8	*	7	01051742	0.	.0	3013.8
2	1000	409	0.	.0	3013.8	*	4	17351076	0.	.0	3013.8	*	7	01101743	0.	.0	3013.8
2	1005	410	0.	.0	3013.8	*	4	17401077	0.	.0	3013.8	*	7	01151744	0.	.0	3013.8
2	1010	411	0.	.0	3013.8	*	4	17451078	0.	.0	3013.8	*	7	01201745	0.	.0	3013.8
2	1015	412	0.	.0	3013.8	*	4	17501079	0.	.0	3013.8	*	7	01251746	0.	.0	3013.8
2	1020	413	0.	.0	3013.8	*	4	17551080	0.	.0	3013.8	*	7	01301747	0.	.0	3013.8
2	1025	414	0.	.0	3013.8	*	4	18001081	0.	.0	3013.8	*	7	01351748	0.	.0	3013.8
2	1030	415	0.	.0	3013.8	*	4	18051082	0.	.0	3013.8	*	7	01401749	0.	.0	3013.8
2	1035	416	0.	.0	3013.8	*	4	18101083	0.	.0	3013.8	*	7	01451750	0.	.0	3013.8
2	1040	417	0.	.0	3013.8	*	4	18151084	0.	.0	3013.8	*	7	01501751	0.	.0	3013.8
2	1045	418	0.	.0	3013.8	*	4	18201085	0.	.0	3013.8	*	7	01551752	0.	.0	3013.8
2	1050	419	0.	.0	3013.8	*	4	18251086	0.	.0	3013.8	*	7	02001753	0.	.0	3013.8
2	1055	420	0.	.0	3013.8	*	4	18301087	0.	.0	3013.8	*	7	02051754	0.	.0	3013.8
2	1100	421	0.	.0	3013.8	*	4	18351088	0.	.0	3013.8	*	7	02101755	0.	.0	3013.8
2	1105	422	0.	.0	3013.8	*	4	18401089	0.	.0	3013.8	*	7	02151756	0.	.0	3013.8
2	1110	423	0.	.0	3013.8	*	4	18451090	0.	.0	3013.8	*	7	02201757	0.	.0	3013.8
2	1115	424	0.	.0	3013.8	*	4	18501091	0.	.0	3013.8	*	7	02251758	0.	.0	3013.8
2	1120	425	0.	.0	3013.8	*	4	18551092	0.	.0	3013.8	*	7	02301759	0.	.0	3013.8
2	1125	426	0.	.0	3013.8	*	4	19001093	0.	.0	3013.8	*	7	02351760	0.	.0	3013.8
2	1130	427	0.	.0	3013.8	*	4	19051094	0.	.0	3013.8	*	7	02401761	0.	.0	3013.8
2	1135	428	0.	.0	3013.8	*	4	19101095	0.	.0	3013.8	*	7	02451762	0.	.0	3013.8
2	1140	429	0.	.0	3013.8	*	4	19151096	0.	.0	3013.8	*	7	02501763	0.	.0	3013.8
2	1145	430	0.	.0	3013.8	*	4	19201097	0.	.0	3013.8	*	7	02551764	0.	.0	3013.8
2	1150	431	0.	.0	3013.8	*	4	19251098	0.	.0	3013.8	*	7	03001765	0.	.0	3013.8
2	1155	432	0.	.0	3013.8	*	4	19301099	0.	.0	3013.8	*	7	03051766	0.	.0	3013.8
2	1200	433	0.	.0	3013.8	*	4	19351100	0.	.0	3013.8	*	7	03101767	0.	.0	3013.8
2	1205	434	0.	.0	3013.8	*	4	19401101	0.	.0	3013.8	*	7	03151768	0.	.0	3013.8
2	1210	435	0.	.0	3013.8	*	4	19451102	0.	.0	3013.8	*	7	03201769	0.	.0	3013.8
2	1215	436	0.	.0	3013.8	*	4	19501103	0.	.0	3013.8	*	7	03251770	0.	.0	3013.8
2	1220	437	0.	.0	3013.8	*	4	19551104	0.	.0	3013.8	*	7	03301771	0.	.0	3013.8
2	1225	438	0.	.0	3013.8	*	4	20001105	0.	.0	3013.8	*	7	03351772	0.	.0	3013.8
2	1230	439	0.	.0	3013.8	*	4	20051106	0.	.0	3013.8	*	7	03401773	0.	.0	3013.8
2	1235	440	0.	.0	3013.8	*	4	20101107	0.	.0	3013.8	*	7	03451774	0.	.0	3013.8
2	1240	441	0.	.0	3013.8	*	4	20151108	0.	.0	3013.8	*	7	03501775	0.	.0	3013.8
2	1245	442	0.	.0	3013.8	*	4	20201109	0.	.0	3013.8	*	7	03551776	0.	.0	3013.8
2	1250	443	0.	.0	3013.8	*	4	20251110	0.	.0	3013.8	*	7	04001777	0.	.0	3013.8
2	1255	444	0.	.0	3013.8	*	4	20301111	0.	.0	3013.8	*	7	04051778	0.	.0	3013.8
2	1300	445	0.	.0	3013.8	*	4	20351112	0.	.0	3013.8	*	7	04101779	0.	.0	3013.8
2	1305	446	0.	.0	3013.8	*	4	20401113	0.	.0	3013.8	*	7	04151780	0.	.0	3013.8
2	1310	447	0.	.0	3013.8	*	4	20451114	0.	.0	3013.8	*	7	04201781	0.	.0	3013.8
2	1315	448	0.	.0	3013.8	*	4	20501115	0.	.0	3013.8	*	7	04251782	0.	.0	3013.8
2	1320	449	0.	.0	3013.8	*	4	20551116	0.	.0	3013.8	*	7	04301783	0.	.0	3013.8
2	1325	450	0.	.0	3013.8	*	4	21001117	0.	.0	3013.8	*	7	04351784	0.	.0	3013.8
2	1330	451	0.	.0	3013.8	*	4	21051118	0.	.0	3013.8	*	7	04401785	0.	.0	3013.8
2	1335	452	0.	.0	3013.8	*	4	21101119	0.	.0	3013.8	*	7	04451786	0.	.0	3013.8
2	1340	453	0.	.0	3013.8	*	4	21151120	0.	.0	3013.8	*	7	04501787	0.	.0	3013.8
2	1345	454	0.	.0	3013.8	*	4	21201121	0.	.0	3013.8	*	7	04551788	0.	.0	3013.8
2	1350	455	0.	.0	3013.8	*	4	21251122	0.	.0	3013.8	*	7	05001789	0.	.0	3013.8
2	1355	456	0.	.0	3013.8	*	4	21301123	0.	.0	3013.8	*	7	05051790	0.	.0	3013.8
2	1400	457	0.	.0	3013.8	*	4	21351124	0.	.0	3013.8	*	7	05101791	0.	.0	3013.8
2	1405	458	0.	.0	3013.8	*	4	21401125	0.	.0	3013.8	*	7	05151792	0.	.0	3013.8
2	1410	459	0.	.0	3013.8	*	4	21451126	0.	.0	3013.8	*	7	05201793	0.	.0	3013.8
2	1415	460	0.	.0	3013.8	*	4	21501127	0.	.0	3013.8	*	7	05251794	0.	.0	3013.8
2	1420	461	0.	.0	3013.8	*	4	21551128	0.	.0	3013.8	*	7	05301795	0.	.0	3013.8
2	1425	462	0.	.0	3013.8	*	4	22001129	0.	.0	3013.8	*	7	05351796	0.	.0	3013.8
2	1430	463	0.	.0	3013.8	*	4	22051130	0.	.0	3013.8	*	7	05401797	0.	.0	3013.8
2	1435	464	0.	.0	3013.8	*	4	22101131	0.	.0	3013.8	*	7	05451798	0.	.0	3013.8

2	1440	465	0.	.0	3013.8	*	4	22151132	0.	.0	3013.8	*	7	05501799	0.	.0	3013.8
2	1445	466	0.	.0	3013.8	*	4	22201133	0.	.0	3013.8	*	7	05551800	0.	.0	3013.8
2	1450	467	0.	.0	3013.8	*	4	22251134	0.	.0	3013.8	*	7	06001801	0.	.0	3013.8
2	1455	468	0.	.0	3013.8	*	4	22301135	0.	.0	3013.8	*	7	06051802	0.	.0	3013.8
2	1500	469	0.	.0	3013.8	*	4	22351136	0.	.0	3013.8	*	7	06101803	0.	.0	3013.8
2	1505	470	0.	.0	3013.8	*	4	22401137	0.	.0	3013.8	*	7	06151804	0.	.0	3013.8
2	1510	471	0.	.0	3013.8	*	4	22451138	0.	.0	3013.8	*	7	06201805	0.	.0	3013.8
2	1515	472	0.	.0	3013.8	*	4	22501139	0.	.0	3013.8	*	7	06251806	0.	.0	3013.8
2	1520	473	0.	.0	3013.8	*	4	22551140	0.	.0	3013.8	*	7	06301807	0.	.0	3013.8
2	1525	474	0.	.0	3013.8	*	4	23001141	0.	.0	3013.8	*	7	06351808	0.	.0	3013.8
2	1530	475	0.	.0	3013.8	*	4	23051142	0.	.0	3013.8	*	7	06401809	0.	.0	3013.8
2	1535	476	0.	.0	3013.8	*	4	23101143	0.	.0	3013.8	*	7	06451810	0.	.0	3013.8
2	1540	477	0.	.0	3013.8	*	4	23151144	0.	.0	3013.8	*	7	06501811	0.	.0	3013.8
2	1545	478	0.	.0	3013.8	*	4	23201145	0.	.0	3013.8	*	7	06551812	0.	.0	3013.8
2	1550	479	0.	.0	3013.8	*	4	23251146	0.	.0	3013.8	*	7	07001813	0.	.0	3013.8
2	1555	480	0.	.0	3013.8	*	4	23301147	0.	.0	3013.8	*	7	07051814	0.	.0	3013.8
2	1600	481	0.	.0	3013.8	*	4	23351148	0.	.0	3013.8	*	7	07101815	0.	.0	3013.8
2	1605	482	0.	.0	3013.8	*	4	23401149	0.	.0	3013.8	*	7	07151816	0.	.0	3013.8
2	1610	483	0.	.0	3013.8	*	4	23451150	0.	.0	3013.8	*	7	07201817	0.	.0	3013.8
2	1615	484	0.	.0	3013.8	*	4	23501151	0.	.0	3013.8	*	7	07251818	0.	.0	3013.8
2	1620	485	0.	.0	3013.8	*	4	23551152	0.	.0	3013.8	*	7	07301819	0.	.0	3013.8
2	1625	486	0.	.0	3013.8	*	5	00001153	0.	.0	3013.8	*	7	07351820	0.	.0	3013.8
2	1630	487	0.	.0	3013.8	*	5	00051154	0.	.0	3013.8	*	7	07401821	0.	.0	3013.8
2	1635	488	0.	.0	3013.8	*	5	00101155	0.	.0	3013.8	*	7	07451822	0.	.0	3013.8
2	1640	489	0.	.0	3013.8	*	5	00151156	0.	.0	3013.8	*	7	07501823	0.	.0	3013.8
2	1645	490	0.	.0	3013.8	*	5	00201157	0.	.0	3013.8	*	7	07551824	0.	.0	3013.8
2	1650	491	0.	.0	3013.8	*	5	00251158	0.	.0	3013.8	*	7	08001825	0.	.0	3013.8
2	1655	492	0.	.0	3013.8	*	5	00301159	0.	.0	3013.8	*	7	08051826	0.	.0	3013.8
2	1700	493	0.	.0	3013.8	*	5	00351160	0.	.0	3013.8	*	7	08101827	0.	.0	3013.8
2	1705	494	0.	.0	3013.8	*	5	00401161	0.	.0	3013.8	*	7	08151828	0.	.0	3013.8
2	1710	495	0.	.0	3013.8	*	5	00451162	0.	.0	3013.8	*	7	08201829	0.	.0	3013.8
2	1715	496	0.	.0	3013.8	*	5	00501163	0.	.0	3013.8	*	7	08251830	0.	.0	3013.8
2	1720	497	0.	.0	3013.8	*	5	00551164	0.	.0	3013.8	*	7	08301831	0.	.0	3013.8
2	1725	498	0.	.0	3013.8	*	5	01001165	0.	.0	3013.8	*	7	08351832	0.	.0	3013.8
2	1730	499	0.	.0	3013.8	*	5	01051166	0.	.0	3013.8	*	7	08401833	0.	.0	3013.8
2	1735	500	0.	.0	3013.8	*	5	01101167	0.	.0	3013.8	*	7	08451834	0.	.0	3013.8
2	1740	501	0.	.0	3013.8	*	5	01151168	0.	.0	3013.8	*	7	08501835	0.	.0	3013.8
2	1745	502	0.	.0	3013.8	*	5	01201169	0.	.0	3013.8	*	7	08551836	0.	.0	3013.8
2	1750	503	0.	.0	3013.8	*	5	01251170	0.	.0	3013.8	*	7	09001837	0.	.0	3013.8
2	1755	504	0.	.0	3013.8	*	5	01301171	0.	.0	3013.8	*	7	09051838	0.	.0	3013.8
2	1800	505	0.	.0	3013.8	*	5	01351172	0.	.0	3013.8	*	7	09101839	0.	.0	3013.8
2	1805	506	0.	.0	3013.8	*	5	01401173	0.	.0	3013.8	*	7	09151840	0.	.0	3013.8
2	1810	507	0.	.0	3013.8	*	5	01451174	0.	.0	3013.8	*	7	09201841	0.	.0	3013.8
2	1815	508	0.	.0	3013.8	*	5	01501175	0.	.0	3013.8	*	7	09251842	0.	.0	3013.8
2	1820	509	0.	.0	3013.8	*	5	01551176	0.	.0	3013.8	*	7	09301843	0.	.0	3013.8
2	1825	510	0.	.0	3013.8	*	5	02001177	0.	.0	3013.8	*	7	09351844	0.	.0	3013.8
2	1830	511	0.	.0	3013.8	*	5	02051178	0.	.0	3013.8	*	7	09401845	0.	.0	3013.8
2	1835	512	0.	.0	3013.8	*	5	02101179	0.	.0	3013.8	*	7	09451846	0.	.0	3013.8
2	1840	513	0.	.0	3013.8	*	5	02151180	0.	.0	3013.8	*	7	09501847	0.	.0	3013.8
2	1845	514	0.	.0	3013.8	*	5	02201181	0.	.0	3013.8	*	7	09551848	0.	.0	3013.8
2	1850	515	0.	.0	3013.8	*	5	02251182	0.	.0	3013.8	*	7	10001849	0.	.0	3013.8
2	1855	516	0.	.0	3013.8	*	5	02301183	0.	.0	3013.8	*	7	10051850	0.	.0	3013.8
2	1900	517	0.	.0	3013.8	*	5	02351184	0.	.0	3013.8	*	7	10101851	0.	.0	3013.8
2	1905	518	0.	.0	3013.8	*	5	02401185	0.	.0	3013.8	*	7	10151852	0.	.0	3013.8
2	1910	519	0.	.0	3013.8	*	5	02451186	0.	.0	3013.8	*	7	10201853	0.	.0	3013.8
2	1915	520	0.	.0	3013.8	*	5	02501187	0.	.0	3013.8	*	7	10251854	0.	.0	3013.8
2	1920	521	0.	.0	3013.8	*	5	02551188	0.	.0	3013.8	*	7	10301855	0.	.0	3013.8
2	1925	522	0.	.0	3013.8	*	5	03001189	0.	.0	3013.8	*	7	10351856	0.	.0	3013.8
2	1930	523	0.	.0	3013.8	*	5	03051190	0.	.0	3013.8	*	7	10401857	0.	.0	3013.8
2	1935	524	0.	.0	3013.8	*	5	03101191	0.	.0	3013.8	*	7	10451858	0.	.0	3013.8
2	1940	525	0.	.0	3013.8	*	5	03151192	0.	.0	3013.8	*	7	10501859	0.	.0	3013.8
2	1945	526	0.	.0	3013.8	*	5	03201193	0.	.0	3013.8	*	7	10551860	0.	.0	3013.8
2	1950	527	0.	.0	3013.8	*	5	03251194	0.	.0	3013.8	*	7	11001861	0.	.0	3013.8
2	1955	528	0.	.0	3013.8	*	5	03301195	0.	.0	3013.8	*	7	11051862	0.	.0	3013.8
2	2000	529	0.	.0	3013.8	*	5	03351196	0.	.0	3013.8	*	7	11101863	0.	.0	3013.8
2	2005	530	0.	.0	3013.8	*	5	03401197	0.	.0	3013.8	*	7	11151864	0.	.0	3013.8
2	2010	531	0.	.0	3013.8	*	5	03451198	0.	.0	3013.8	*	7	11201865	0.	.0	3013.8
2	2015	532	0.	.0	3013.8	*	5	03501199	0.	.0	3013.8	*	7	11251866	0.	.0	3013.8
2	2020	533	0.	.0	3013.8	*	5	03551200	0.	.0	3013.8	*	7	11301867	0.	.0	3013.8
2	2025	534	0.	.0	3013.8	*	5	04001201	0.	.0	3013.8	*	7	11351868	0.	.0	3013.8
2	2030	535	0.	.0	3013.8	*	5	04051202	0.	.0	3013.8	*	7	11401869	0.	.0	3013.8
2	2035	536	0.	.0	3013.8	*	5	04101203	0.	.0	3013.8	*	7	11451870	0.	.0	3013.8
2	2040	537	0.	.0	3013.8	*	5	04151204	0.	.0	3013.8	*	7	11501871	0.	.0	3013.8
2	2045	538	0.	.0	3013.8	*	5	04201205	0.	.0	3013.8	*	7	11551872	0.	.0	3013.8
2	2050	539	0.	.0	3013.8	*	5	04251206	0.	.0	3013.8	*	7	12001873	0.	.0	3013.8
2	2055	540	0.	.0	3013.8	*	5	04301207	0.	.0	3013.8	*	7	12051874	0.	.0	3013.8
2	2100	541	0.	.0	3013.8	*	5	04351208	0.	.0	3013.8	*	7	12101875	0.	.0	3013.8
2	2105	542	0.	.0	3013.8	*	5	04401209	0.	.0	3013.8	*	7	12151876	0.	.0	3013.8
2	2110	543	0.	.0	3013.8	*	5	04451210	0.	.0	3013.8	*	7	12201877	0.	.0	3013.8
2	2115	544	0.	.0	3013.8	*	5	04501211	0.	.0	3013.8	*	7	12251878	0.	.0	3013.8
2	2120	545	0.	.0	3013.8	*	5	04551212	0.	.0	3013.8	*	7	12301879	0.	.0	3013.8
2	2125	546	0.	.0	3013.8	*	5	05001213	0.	.0	3013.8	*	7	12351880	0.	.0	3013.8
2	2130	547	0.	.0	3013.8	*	5	05051214	0.	.0	3013.8	*	7	12401881	0.	.0	3013.8
2	2135	548	0.	.0	3013.8	*	5	05101215	0.	.0	3013.8	*	7	12451882	0.	.0	3013.8
2	2140	549	0.	.0	3013.8	*	5	05151216	0.	.0	3013.8	*	7	12501883	0.	.0	3013.8
2	2145	550	0.	.0	3013.8	*	5	05201217	0.	.0	3013.8	*	7	12551884	0.	.0	3013.8
2	2150	551	0.	.0	3013.8	*	5	05251218	0.	.0	3013.8	*	7	13001885	0.	.0	3013.8
2	2155	552	0.	.0	3013.8	*	5	05301219	0.	.0	3013.8	*	7	13051886	0.	.0	3013.8
2	2200	553	0.	.0	3013.8	*	5	05351220	0.	.0	3013.8	*	7	13101887	0.	.0	3013.8

2	2205	554	0.	.0	3013.8	*	5	05401221	0.	.0	3013.8	*	7	13151888	0.	.0	3013.8
2	2210	555	0.	.0	3013.8	*	5	05451222	0.	.0	3013.8	*	7	13201889	0.	.0	3013.8
2	2215	556	0.	.0	3013.8	*	5	05501223	0.	.0	3013.8	*	7	13251890	0.	.0	3013.8
2	2220	557	0.	.0	3013.8	*	5	05551224	0.	.0	3013.8	*	7	13301891	0.	.0	3013.8
2	2225	558	0.	.0	3013.8	*	5	06001225	0.	.0	3013.8	*	7	13351892	0.	.0	3013.8
2	2230	559	0.	.0	3013.8	*	5	06051226	0.	.0	3013.8	*	7	13401893	0.	.0	3013.8
2	2235	560	0.	.0	3013.8	*	5	06101227	0.	.0	3013.8	*	7	13451894	0.	.0	3013.8
2	2240	561	0.	.0	3013.8	*	5	06151228	0.	.0	3013.8	*	7	13501895	0.	.0	3013.8
2	2245	562	0.	.0	3013.8	*	5	06201229	0.	.0	3013.8	*	7	13551896	0.	.0	3013.8
2	2250	563	0.	.0	3013.8	*	5	06251230	0.	.0	3013.8	*	7	14001897	0.	.0	3013.8
2	2255	564	0.	.0	3013.8	*	5	06301231	0.	.0	3013.8	*	7	14051898	0.	.0	3013.8
2	2300	565	0.	.0	3013.8	*	5	06351232	0.	.0	3013.8	*	7	14101899	0.	.0	3013.8
2	2305	566	0.	.0	3013.8	*	5	06401233	0.	.0	3013.8	*	7	14151900	0.	.0	3013.8
2	2310	567	0.	.0	3013.8	*	5	06451234	0.	.0	3013.8	*	7	14201901	0.	.0	3013.8
2	2315	568	0.	.0	3013.8	*	5	06501235	0.	.0	3013.8	*	7	14251902	0.	.0	3013.8
2	2320	569	0.	.0	3013.8	*	5	06551236	0.	.0	3013.8	*	7	14301903	0.	.0	3013.8
2	2325	570	0.	.0	3013.8	*	5	07001237	0.	.0	3013.8	*	7	14351904	0.	.0	3013.8
2	2330	571	0.	.0	3013.8	*	5	07051238	0.	.0	3013.8	*	7	14401905	0.	.0	3013.8
2	2335	572	0.	.0	3013.8	*	5	07101239	0.	.0	3013.8	*	7	14451906	0.	.0	3013.8
2	2340	573	0.	.0	3013.8	*	5	07151240	0.	.0	3013.8	*	7	14501907	0.	.0	3013.8
2	2345	574	0.	.0	3013.8	*	5	07201241	0.	.0	3013.8	*	7	14551908	0.	.0	3013.8
2	2350	575	0.	.0	3013.8	*	5	07251242	0.	.0	3013.8	*	7	15001909	0.	.0	3013.8
2	2355	576	0.	.0	3013.8	*	5	07301243	0.	.0	3013.8	*	7	15051910	0.	.0	3013.8
3	0000	577	0.	.0	3013.8	*	5	07351244	0.	.0	3013.8	*	7	15101911	0.	.0	3013.8
3	0005	578	0.	.0	3013.8	*	5	07401245	0.	.0	3013.8	*	7	15151912	0.	.0	3013.8
3	0010	579	0.	.0	3013.8	*	5	07451246	0.	.0	3013.8	*	7	15201913	0.	.0	3013.8
3	0015	580	0.	.0	3013.8	*	5	07501247	0.	.0	3013.8	*	7	15251914	0.	.0	3013.8
3	0020	581	0.	.0	3013.8	*	5	07551248	0.	.0	3013.8	*	7	15301915	0.	.0	3013.8
3	0025	582	0.	.0	3013.8	*	5	08001249	0.	.0	3013.8	*	7	15351916	0.	.0	3013.8
3	0030	583	0.	.0	3013.8	*	5	08051250	0.	.0	3013.8	*	7	15401917	0.	.0	3013.8
3	0035	584	0.	.0	3013.8	*	5	08101251	0.	.0	3013.8	*	7	15451918	0.	.0	3013.8
3	0040	585	0.	.0	3013.8	*	5	08151252	0.	.0	3013.8	*	7	15501919	0.	.0	3013.8
3	0045	586	0.	.0	3013.8	*	5	08201253	0.	.0	3013.8	*	7	15551920	0.	.0	3013.8
3	0050	587	0.	.0	3013.8	*	5	08251254	0.	.0	3013.8	*	7	16001921	0.	.0	3013.8
3	0055	588	0.	.0	3013.8	*	5	08301255	0.	.0	3013.8	*	7	16051922	0.	.0	3013.8
3	0100	589	0.	.0	3013.8	*	5	08351256	0.	.0	3013.8	*	7	16101923	0.	.0	3013.8
3	0105	590	0.	.0	3013.8	*	5	08401257	0.	.0	3013.8	*	7	16151924	0.	.0	3013.8
3	0110	591	0.	.0	3013.8	*	5	08451258	0.	.0	3013.8	*	7	16201925	0.	.0	3013.8
3	0115	592	0.	.0	3013.8	*	5	08501259	0.	.0	3013.8	*	7	16251926	0.	.0	3013.8
3	0120	593	0.	.0	3013.8	*	5	08551260	0.	.0	3013.8	*	7	16301927	0.	.0	3013.8
3	0125	594	0.	.0	3013.8	*	5	09001261	0.	.0	3013.8	*	7	16351928	0.	.0	3013.8
3	0130	595	0.	.0	3013.8	*	5	09051262	0.	.0	3013.8	*	7	16401929	0.	.0	3013.8
3	0135	596	0.	.0	3013.8	*	5	09101263	0.	.0	3013.8	*	7	16451930	0.	.0	3013.8
3	0140	597	0.	.0	3013.8	*	5	09151264	0.	.0	3013.8	*	7	16501931	0.	.0	3013.8
3	0145	598	0.	.0	3013.8	*	5	09201265	0.	.0	3013.8	*	7	16551932	0.	.0	3013.8
3	0150	599	0.	.0	3013.8	*	5	09251266	0.	.0	3013.8	*	7	17001933	0.	.0	3013.8
3	0155	600	0.	.0	3013.8	*	5	09301267	0.	.0	3013.8	*	7	17051934	0.	.0	3013.8
3	0200	601	0.	.0	3013.8	*	5	09351268	0.	.0	3013.8	*	7	17101935	0.	.0	3013.8
3	0205	602	0.	.0	3013.8	*	5	09401269	0.	.0	3013.8	*	7	17151936	0.	.0	3013.8
3	0210	603	0.	.0	3013.8	*	5	09451270	0.	.0	3013.8	*	7	17201937	0.	.0	3013.8
3	0215	604	0.	.0	3013.8	*	5	09501271	0.	.0	3013.8	*	7	17251938	0.	.0	3013.8
3	0220	605	0.	.0	3013.8	*	5	09551272	0.	.0	3013.8	*	7	17301939	0.	.0	3013.8
3	0225	606	0.	.0	3013.8	*	5	10001273	0.	.0	3013.8	*	7	17351940	0.	.0	3013.8
3	0230	607	0.	.0	3013.8	*	5	10051274	0.	.0	3013.8	*	7	17401941	0.	.0	3013.8
3	0235	608	0.	.0	3013.8	*	5	10101275	0.	.0	3013.8	*	7	17451942	0.	.0	3013.8
3	0240	609	0.	.0	3013.8	*	5	10151276	0.	.0	3013.8	*	7	17501943	0.	.0	3013.8
3	0245	610	0.	.0	3013.8	*	5	10201277	0.	.0	3013.8	*	7	17551944	0.	.0	3013.8
3	0250	611	0.	.0	3013.8	*	5	10251278	0.	.0	3013.8	*	7	18001945	0.	.0	3013.8
3	0255	612	0.	.0	3013.8	*	5	10301279	0.	.0	3013.8	*	7	18051946	0.	.0	3013.8
3	0300	613	0.	.0	3013.8	*	5	10351280	0.	.0	3013.8	*	7	18101947	0.	.0	3013.8
3	0305	614	0.	.0	3013.8	*	5	10401281	0.	.0	3013.8	*	7	18151948	0.	.0	3013.8
3	0310	615	0.	.0	3013.8	*	5	10451282	0.	.0	3013.8	*	7	18201949	0.	.0	3013.8
3	0315	616	0.	.0	3013.8	*	5	10501283	0.	.0	3013.8	*	7	18251950	0.	.0	3013.8
3	0320	617	0.	.0	3013.8	*	5	10551284	0.	.0	3013.8	*	7	18301951	0.	.0	3013.8
3	0325	618	0.	.0	3013.8	*	5	11001285	0.	.0	3013.8	*	7	18351952	0.	.0	3013.8
3	0330	619	0.	.0	3013.8	*	5	11051286	0.	.0	3013.8	*	7	18401953	0.	.0	3013.8
3	0335	620	0.	.0	3013.8	*	5	11101287	0.	.0	3013.8	*	7	18451954	0.	.0	3013.8
3	0340	621	0.	.0	3013.8	*	5	11151288	0.	.0	3013.8	*	7	18501955	0.	.0	3013.8
3	0345	622	0.	.0	3013.8	*	5	11201289	0.	.0	3013.8	*	7	18551956	0.	.0	3013.8
3	0350	623	0.	.0	3013.8	*	5	11251290	0.	.0	3013.8	*	7	19001957	0.	.0	3013.8
3	0355	624	0.	.0	3013.8	*	5	11301291	0.	.0	3013.8	*	7	19051958	0.	.0	3013.8
3	0400	625	0.	.0	3013.8	*	5	11351292	0.	.0	3013.8	*	7	19101959	0.	.0	3013.8
3	0405	626	0.	.0	3013.8	*	5	11401293	0.	.0	3013.8	*	7	19151960	0.	.0	3013.8
3	0410	627	0.	.0	3013.8	*	5	11451294	0.	.0	3013.8	*	7	19201961	0.	.0	3013.8
3	0415	628	0.	.0	3013.8	*	5	11501295	0.	.0	3013.8	*	7	19251962	0.	.0	3013.8
3	0420	629	0.	.0	3013.8	*	5	11551296	0.	.0	3013.8	*	7	19301963	0.	.0	3013.8
3	0425	630	0.	.0	3013.8	*	5	12001297	0.	.0	3013.8	*	7	19351964	0.	.0	3013.8
3	0430	631	0.	.0	3013.8	*	5	12051298	0.	.0	3013.8	*	7	19401965	0.	.0	3013.8
3	0435	632	0.	.0	3013.8	*	5	12101299	0.	.0	3013.8	*	7	19451966	0.	.0	3013.8
3	0440	633	0.	.0	3013.8	*	5	12151300	0.	.0	3013.8	*	7	19501967	0.	.0	3013.8
3	0445	634	0.	.0	3013.8	*	5	12201301	0.	.0	3013.8	*	7	19551968	0.	.0	3013.8
3	0450	635	0.	.0	3013.8	*	5	12251302	0.	.0	3013.8	*	7	20001969	0.	.0	3013.8
3	0455	636	0.	.0	3013.8	*	5	12301303	0.	.0	3013.8	*	7	20051970	0.	.0	3013.8
3	0500	637	0.	.0	3013.8	*	5	12351304	0.	.0	3013.8	*	7	20101971	0.	.0	3013.8
3	0505	638	0.	.0	3013.8	*	5	12401305	0.	.0	3013.8	*	7	20151972	0.	.0	3013.8
3	0510	639	0.	.0	3013.8	*	5	12451306	0.	.0	3013.8	*	7	20201973	0.	.0	3013.8
3	0515	640	0.	.0	3013.8	*	5	12501307	0.	.0	3013.8	*	7	20251974	0.	.0	3013.8
3	0520	641	0.	.0	3013.8	*	5	12551308	0.	.0	3013.8	*	7	20301975	0.	.0	3013.8
3	0525	642	0.	.0	3013.8	*	5	13001309	0.	.0	3013.8	*	7	20351976	0.	.0	3013.8

3	0530	643	0.	.0	3013.8	*	5	13051310	0.	.0	3013.8	*	7	20401977	0.	.0	3013.8
3	0535	644	0.	.0	3013.8	*	5	13101311	0.	.0	3013.8	*	7	20451978	0.	.0	3013.8
3	0540	645	0.	.0	3013.8	*	5	13151312	0.	.0	3013.8	*	7	20501979	0.	.0	3013.8
3	0545	646	0.	.0	3013.8	*	5	13201313	0.	.0	3013.8	*	7	20551980	0.	.0	3013.8
3	0550	647	0.	.0	3013.8	*	5	13251314	0.	.0	3013.8	*	7	21001981	0.	.0	3013.8
3	0555	648	0.	.0	3013.8	*	5	13301315	0.	.0	3013.8	*	7	21051982	0.	.0	3013.8
3	0600	649	0.	.0	3013.8	*	5	13351316	0.	.0	3013.8	*	7	21101983	0.	.0	3013.8
3	0605	650	0.	.0	3013.8	*	5	13401317	0.	.0	3013.8	*	7	21151984	0.	.0	3013.8
3	0610	651	0.	.0	3013.8	*	5	13451318	0.	.0	3013.8	*	7	21201985	0.	.0	3013.8
3	0615	652	0.	.0	3013.8	*	5	13501319	0.	.0	3013.8	*	7	21251986	0.	.0	3013.8
3	0620	653	0.	.0	3013.8	*	5	13551320	0.	.0	3013.8	*	7	21301987	0.	.0	3013.8
3	0625	654	0.	.0	3013.8	*	5	14001321	0.	.0	3013.8	*	7	21351988	0.	.0	3013.8
3	0630	655	0.	.0	3013.8	*	5	14051322	0.	.0	3013.8	*	7	21401989	0.	.0	3013.8
3	0635	656	0.	.0	3013.8	*	5	14101323	0.	.0	3013.8	*	7	21451990	0.	.0	3013.8
3	0640	657	0.	.0	3013.8	*	5	14151324	0.	.0	3013.8	*	7	21501991	0.	.0	3013.8
3	0645	658	0.	.0	3013.8	*	5	14201325	0.	.0	3013.8	*	7	21551992	0.	.0	3013.8
3	0650	659	0.	.0	3013.8	*	5	14251326	0.	.0	3013.8	*	7	22001993	0.	.0	3013.8
3	0655	660	0.	.0	3013.8	*	5	14301327	0.	.0	3013.8	*	7	22051994	0.	.0	3013.8
3	0700	661	0.	.0	3013.8	*	5	14351328	0.	.0	3013.8	*	7	22101995	0.	.0	3013.8
3	0705	662	0.	.0	3013.8	*	5	14401329	0.	.0	3013.8	*	7	22151996	0.	.0	3013.8
3	0710	663	0.	.0	3013.8	*	5	14451330	0.	.0	3013.8	*	7	22201997	0.	.0	3013.8
3	0715	664	0.	.0	3013.8	*	5	14501331	0.	.0	3013.8	*	7	22251998	0.	.0	3013.8
3	0720	665	0.	.0	3013.8	*	5	14551332	0.	.0	3013.8	*	7	22301999	0.	.0	3013.8
3	0725	666	0.	.0	3013.8	*	5	15001333	0.	.0	3013.8	*	7	22352000	0.	.0	3013.8
3	0730	667	0.	.0	3013.8	*	5	15051334	0.	.0	3013.8	*					

****

PEAK FLOW	TIME	MAXIMUM AVERAGE FLOW			
		6-HR	24-HR	72-HR	166.58-HR
+ (CFS)	(HR)				
	(CFS)				
+ 56.	5.25	52.	13.	4.	2.
	(INCHES)	.544	.559	.559	.559
	(AC-FT)	26.	26.	26.	26.

PEAK STORAGE	TIME	MAXIMUM AVERAGE STORAGE			
		6-HR	24-HR	72-HR	166.58-HR
+ (AC-FT)	(HR)				
14.	5.25	8.	2.	1.	0.

PEAK STAGE	TIME	MAXIMUM AVERAGE STAGE			
		6-HR	24-HR	72-HR	166.58-HR
+ (FEET)	(HR)				
3028.13	5.25	3026.56	3017.09	3014.87	3014.31

CUMULATIVE AREA = .88 SQ MI

****

HYDROGRAPH AT STATION RDB1
PLAN 1, RATIO = .90

****

DA	MON	HRMN	ORD	OUTFLOW	STORAGE	STAGE	*	DA	MON	HRMN	ORD	OUTFLOW	STORAGE	STAGE	*	DA	MON	HRMN	ORD	OUTFLOW	STORAGE	STAGE
1	0000		1	50.	.0	3025.5	*	3	0735		668	0.	.2	3024.6	*	5	15101335			0.	.2	3024.6
1	0005		2	0.	.0	3013.8	*	3	0740		669	0.	.2	3024.6	*	5	15151336			0.	.2	3024.6
1	0010		3	0.	.0	3013.8	*	3	0745		670	0.	.2	3024.6	*	5	15201337			0.	.2	3024.6
1	0015		4	0.	.0	3013.8	*	3	0750		671	0.	.2	3024.6	*	5	15251338			0.	.2	3024.6
1	0020		5	0.	.0	3013.9	*	3	0755		672	0.	.2	3024.6	*	5	15301339			0.	.2	3024.6
1	0025		6	1.	.0	3014.0	*	3	0800		673	0.	.2	3024.6	*	5	15351340			0.	.2	3024.6
1	0030		7	2.	.0	3014.2	*	3	0805		674	0.	.2	3024.6	*	5	15401341			0.	.2	3024.6
1	0035		8	2.	.0	3014.2	*	3	0810		675	0.	.2	3024.6	*	5	15451342			0.	.2	3024.6
1	0040		9	1.	.0	3014.1	*	3	0815		676	0.	.2	3024.6	*	5	15501343			0.	.2	3024.6
1	0045		10	1.	.0	3013.9	*	3	0820		677	0.	.2	3024.6	*	5	15551344			0.	.2	3024.6
1	0050		11	0.	.0	3013.8	*	3	0825		678	0.	.2	3024.6	*	5	16001345			0.	.2	3024.6
1	0055		12	0.	.0	3013.8	*	3	0830		679	0.	.2	3024.6	*	5	16051346			0.	.2	3024.6
1	0100		13	0.	.0	3013.8	*	3	0835		680	0.	.2	3024.6	*	5	16101347			0.	.2	3024.6
1	0105		14	0.	.0	3013.8	*	3	0840		681	0.	.2	3024.6	*	5	16151348			0.	.2	3024.6
1	0110		15	1.	.0	3013.9	*	3	0845		682	0.	.2	3024.6	*	5	16201349			0.	.2	3024.6
1	0115		16	1.	.0	3014.0	*	3	0850		683	0.	.2	3024.6	*	5	16251350			0.	.2	3024.6
1	0120		17	1.	.0	3014.0	*	3	0855		684	0.	.2	3024.6	*	5	16301351			0.	.2	3024.6
1	0125		18	1.	.0	3014.1	*	3	0900		685	0.	.2	3024.6	*	5	16351352			0.	.2	3024.6
1	0130		19	2.	.0	3014.3	*	3	0905		686	0.	.2	3024.6	*	5	16401353			0.	.2	3024.6
1	0135		20	3.	.0	3014.4	*	3	0910		687	0.	.2	3024.6	*	5	16451354			0.	.2	3024.6
1	0140		21	3.	.0	3014.4	*	3	0915		688	0.	.2	3024.6	*	5	16501355			0.	.2	3024.6
1	0145		22	3.	.0	3014.4	*	3	0920		689	0.	.2	3024.6	*	5	16551356			0.	.2	3024.6
1	0150		23	2.	.0	3014.2	*	3	0925		690	0.	.2	3024.6	*	5	17001357			0.	.2	3024.6
1	0155		24	1.	.0	3014.1	*	3	0930		691	0.	.2	3024.6	*	5	17051358			0.	.2	3024.6
1	0200		25	1.	.0	3013.9	*	3	0935		692	0.	.2	3024.6	*	5	17101359			0.	.2	3024.6
1	0205		26	1.	.0	3013.9	*	3	0940		693	0.	.2	3024.6	*	5	17151360			0.	.2	3024.6
1	0210		27	1.	.0	3014.2	*	3	0945		694	0.	.2	3024.6	*	5	17201361			0.	.2	3024.6
1	0215		28	3.	.0	3014.5	*	3	0950		695	0.	.2	3024.6	*	5	17251362			0.	.2	3024.6
1	0220		29	5.	.0	3014.9	*	3	0955		696	0.	.2	3024.6	*	5	17301363			0.	.2	3024.6
1	0225		30	5.	.0	3014.9	*	3	1000		697	0.	.2	3024.6	*	5	17351364			0.	.2	3024.6
1	0230		31	4.	.0	3014.8	*	3	1005		698	0.	.2	3024.6	*	5	17401365			0.	.2	3024.6

1	0235	32	4.	.0	3014.7	*	3	1010	699	0.	.2	3024.6	*	5	17451366	0.	.2	3024.6
1	0240	33	6.	.0	3015.1	*	3	1015	700	0.	.2	3024.6	*	5	17501367	0.	.2	3024.6
1	0245	34	8.	.0	3015.6	*	3	1020	701	0.	.2	3024.6	*	5	17551368	0.	.2	3024.6
1	0250	35	7.	.0	3015.5	*	3	1025	702	0.	.2	3024.6	*	5	18001369	0.	.2	3024.6
1	0255	36	7.	.0	3015.4	*	3	1030	703	0.	.2	3024.6	*	5	18051370	0.	.2	3024.6
1	0300	37	8.	.0	3015.6	*	3	1035	704	0.	.2	3024.6	*	5	18101371	0.	.2	3024.6
1	0305	38	14.	.0	3017.0	*	3	1040	705	0.	.2	3024.6	*	5	18151372	0.	.2	3024.6
1	0310	39	22.	.0	3018.4	*	3	1045	706	0.	.2	3024.6	*	5	18201373	0.	.2	3024.6
1	0315	40	39.	.0	3022.1	*	3	1050	707	0.	.2	3024.6	*	5	18251374	0.	.2	3024.6
1	0320	41	50.	.1	3025.5	*	3	1055	708	0.	.2	3024.6	*	5	18301375	0.	.2	3024.6
1	0325	42	50.	.4	3025.6	*	3	1100	709	0.	.2	3024.6	*	5	18351376	0.	.2	3024.6
1	0330	43	50.	1.1	3025.7	*	3	1105	710	0.	.2	3024.6	*	5	18401377	0.	.2	3024.6
1	0335	44	51.	2.2	3025.9	*	3	1110	711	0.	.2	3024.6	*	5	18451378	0.	.2	3024.6
1	0340	45	51.	3.5	3026.2	*	3	1115	712	0.	.2	3024.6	*	5	18501379	0.	.2	3024.6
1	0345	46	52.	4.9	3026.5	*	3	1120	713	0.	.2	3024.6	*	5	18551380	0.	.2	3024.6
1	0350	47	53.	6.3	3026.7	*	3	1125	714	0.	.2	3024.6	*	5	19001381	0.	.2	3024.6
1	0355	48	53.	7.5	3027.0	*	3	1130	715	0.	.2	3024.6	*	5	19051382	0.	.2	3024.6
1	0400	49	54.	8.6	3027.2	*	3	1135	716	0.	.2	3024.6	*	5	19101383	0.	.2	3024.6
1	0405	50	54.	9.6	3027.3	*	3	1140	717	0.	.2	3024.6	*	5	19151384	0.	.2	3024.6
1	0410	51	54.	10.3	3027.5	*	3	1145	718	0.	.2	3024.6	*	5	19201385	0.	.2	3024.6
1	0415	52	55.	10.8	3027.6	*	3	1150	719	0.	.2	3024.6	*	5	19251386	0.	.2	3024.6
1	0420	53	55.	11.2	3027.6	*	3	1155	720	0.	.2	3024.6	*	5	19301387	0.	.2	3024.6
1	0425	54	55.	11.5	3027.7	*	3	1200	721	0.	.2	3024.6	*	5	19351388	0.	.2	3024.6
1	0430	55	55.	11.7	3027.7	*	3	1205	722	0.	.2	3024.6	*	5	19401389	0.	.2	3024.6
1	0435	56	55.	12.0	3027.8	*	3	1210	723	0.	.2	3024.6	*	5	19451390	0.	.2	3024.6
1	0440	57	55.	12.2	3027.8	*	3	1215	724	0.	.2	3024.6	*	5	19501391	0.	.2	3024.6
1	0445	58	55.	12.4	3027.8	*	3	1220	725	0.	.2	3024.6	*	5	19551392	0.	.2	3024.6
1	0450	59	55.	12.7	3027.9	*	3	1225	726	0.	.2	3024.6	*	5	20001393	0.	.2	3024.6
1	0455	60	56.	13.0	3027.9	*	3	1230	727	0.	.2	3024.6	*	5	20051394	0.	.2	3024.6
1	0500	61	56.	13.2	3028.0	*	3	1235	728	0.	.2	3024.6	*	5	20101395	0.	.2	3024.6
1	0505	62	56.	13.4	3028.0	*	3	1240	729	0.	.2	3024.6	*	5	20151396	0.	.2	3024.6
1	0510	63	56.	13.5	3028.0	*	3	1245	730	0.	.2	3024.6	*	5	20201397	0.	.2	3024.6
1	0515	64	56.	13.6	3028.0	*	3	1250	731	0.	.2	3024.6	*	5	20251398	0.	.2	3024.6
1	0520	65	56.	13.6	3028.0	*	3	1255	732	0.	.2	3024.6	*	5	20301399	0.	.2	3024.6
1	0525	66	56.	13.5	3028.0	*	3	1300	733	0.	.2	3024.6	*	5	20351400	0.	.2	3024.6
1	0530	67	56.	13.4	3028.0	*	3	1305	734	0.	.2	3024.6	*	5	20401401	0.	.2	3024.6
1	0535	68	56.	13.2	3028.0	*	3	1310	735	0.	.2	3024.6	*	5	20451402	0.	.2	3024.6
1	0540	69	56.	13.0	3027.9	*	3	1315	736	0.	.2	3024.6	*	5	20501403	0.	.2	3024.6
1	0545	70	55.	12.7	3027.9	*	3	1320	737	0.	.2	3024.6	*	5	20551404	0.	.2	3024.6
1	0550	71	55.	12.5	3027.9	*	3	1325	738	0.	.2	3024.6	*	5	21001405	0.	.2	3024.6
1	0555	72	55.	12.2	3027.8	*	3	1330	739	0.	.2	3024.6	*	5	21051406	0.	.2	3024.6
1	0600	73	55.	11.9	3027.8	*	3	1335	740	0.	.2	3024.6	*	5	21101407	0.	.2	3024.6
1	0605	74	55.	11.6	3027.7	*	3	1340	741	0.	.2	3024.6	*	5	21151408	0.	.2	3024.6
1	0610	75	55.	11.3	3027.6	*	3	1345	742	0.	.2	3024.6	*	5	21201409	0.	.2	3024.6
1	0615	76	55.	11.0	3027.6	*	3	1350	743	0.	.2	3024.6	*	5	21251410	0.	.2	3024.6
1	0620	77	55.	10.6	3027.5	*	3	1355	744	0.	.2	3024.6	*	5	21301411	0.	.2	3024.6
1	0625	78	54.	10.3	3027.5	*	3	1400	745	0.	.2	3024.6	*	5	21351412	0.	.2	3024.6
1	0630	79	54.	9.9	3027.4	*	3	1405	746	0.	.2	3024.6	*	5	21401413	0.	.2	3024.6
1	0635	80	54.	9.6	3027.3	*	3	1410	747	0.	.2	3024.6	*	5	21451414	0.	.2	3024.6
1	0640	81	54.	9.2	3027.3	*	3	1415	748	0.	.2	3024.6	*	5	21501415	0.	.2	3024.6
1	0645	82	54.	8.9	3027.2	*	3	1420	749	0.	.2	3024.6	*	5	21551416	0.	.2	3024.6
1	0650	83	54.	8.5	3027.1	*	3	1425	750	0.	.2	3024.6	*	5	22001417	0.	.2	3024.6
1	0655	84	53.	8.1	3027.1	*	3	1430	751	0.	.2	3024.6	*	5	22051418	0.	.2	3024.6
1	0700	85	53.	7.8	3027.0	*	3	1435	752	0.	.2	3024.6	*	5	22101419	0.	.2	3024.6
1	0705	86	53.	7.4	3026.9	*	3	1440	753	0.	.2	3024.6	*	5	22151420	0.	.2	3024.6
1	0710	87	53.	7.0	3026.9	*	3	1445	754	0.	.2	3024.6	*	5	22201421	0.	.2	3024.6
1	0715	88	53.	6.7	3026.8	*	3	1450	755	0.	.2	3024.6	*	5	22251422	0.	.2	3024.6
1	0720	89	53.	6.3	3026.7	*	3	1455	756	0.	.2	3024.6	*	5	22301423	0.	.2	3024.6
1	0725	90	52.	6.0	3026.7	*	3	1500	757	0.	.2	3024.6	*	5	22351424	0.	.2	3024.6
1	0730	91	52.	5.6	3026.6	*	3	1505	758	0.	.2	3024.6	*	5	22401425	0.	.2	3024.6
1	0735	92	52.	5.2	3026.5	*	3	1510	759	0.	.2	3024.6	*	5	22451426	0.	.2	3024.6
1	0740	93	52.	4.9	3026.5	*	3	1515	760	0.	.2	3024.6	*	5	22501427	0.	.2	3024.6
1	0745	94	52.	4.5	3026.4	*	3	1520	761	0.	.2	3024.6	*	5	22551428	0.	.2	3024.6
1	0750	95	52.	4.2	3026.3	*	3	1525	762	0.	.2	3024.6	*	5	23001429	0.	.2	3024.6
1	0755	96	51.	3.8	3026.2	*	3	1530	763	0.	.2	3024.6	*	5	23051430	0.	.2	3024.6
1	0800	97	51.	3.5	3026.2	*	3	1535	764	0.	.2	3024.6	*	5	23101431	0.	.2	3024.6
1	0805	98	51.	3.1	3026.1	*	3	1540	765	0.	.2	3024.6	*	5	23151432	0.	.2	3024.6
1	0810	99	51.	2.8	3026.0	*	3	1545	766	0.	.2	3024.6	*	5	23201433	0.	.2	3024.6
1	0815	100	51.	2.4	3026.0	*	3	1550	767	0.	.2	3024.6	*	5	23251434	0.	.2	3024.6
1	0820	101	51.	2.1	3025.9	*	3	1555	768	0.	.2	3024.6	*	5	23301435	0.	.2	3024.6
1	0825	102	50.	1.7	3025.8	*	3	1600	769	0.	.2	3024.6	*	5	23351436	0.	.2	3024.6
1	0830	103	50.	1.4	3025.8	*	3	1605	770	0.	.2	3024.6	*	5	23401437	0.	.2	3024.6
1	0835	104	50.	1.0	3025.7	*	3	1610	771	0.	.2	3024.6	*	5	23451438	0.	.2	3024.6
1	0840	105	50.	.7	3025.6	*	3	1615	772	0.	.2	3024.6	*	5	23501439	0.	.2	3024.6
1	0845	106	50.	.3	3025.6	*	3	1620	773	0.	.2	3024.6	*	5	23551440	0.	.2	3024.6
1	0850	107	0.	.2	3024.6	*	3	1625	774	0.	.2	3024.6	*	6	00001441	0.	.2	3024.6
1	0855	108	0.	.2	3024.6	*	3	1630	775	0.	.2	3024.6	*	6	00051442	0.	.2	3024.6
1	0900	109	0.	.2	3024.6	*	3	1635	776	0.	.2	3024.6	*	6	00101443	0.	.2	3024.6
1	0905	110	0.	.2	3024.6	*	3	1640	777	0.	.2	3024.6	*	6	00151444	0.	.2	3024.6
1	0910	111	0.	.2	3024.6	*	3	1645	778	0.	.2	3024.6	*	6	00201445	0.	.2	3024.6
1	0915	112	0.	.2	3024.6	*	3	1650	779	0.	.2	3024.6	*	6	00251446	0.	.2	3024.6
1	0920	113	0.	.2	3024.6	*	3	1655	780	0.	.2	3024.6	*	6	00301447	0.	.2	3024.6
1	0925	114	0.	.2	3024.6	*	3	1700	781	0.	.2	3024.6	*	6	00351448	0.	.2	3024.6
1	0930	115	0.	.2	3024.6	*	3	1705	782	0.	.2	3024.6	*	6	00401449	0.	.2	3024.6
1	0935	116	0.	.2	3024.6	*	3	1710	783	0.	.2	3024.6	*	6	00451450	0.	.2	3024.6
1	0940	117	0.	.2	3024.6	*	3	1715	784	0.	.2	3024.6	*	6	00501451	0.	.2	3024.6
1	0945	118	0.	.2	3024.6	*	3	1720	785	0.	.2	3024.6	*	6	00551452	0.	.2	3024.6
1	0950	119	0.	.2	3024.6	*	3	1725	786	0.	.2	3024.6	*	6	01001453	0.	.2	3024.6
1	0955	120	0.	.2	3024.6	*	3	1730	787	0.	.2	3024.6	*	6	01051454	0.	.2	3024.6

1	1000	121	0.	.2	3024.6	*	3	1735	788	0.	.2	3024.6	*	6	01101455	0.	.2	3024.6
1	1005	122	0.	.2	3024.6	*	3	1740	789	0.	.2	3024.6	*	6	01151456	0.	.2	3024.6
1	1010	123	0.	.2	3024.6	*	3	1745	790	0.	.2	3024.6	*	6	01201457	0.	.2	3024.6
1	1015	124	0.	.2	3024.6	*	3	1750	791	0.	.2	3024.6	*	6	01251458	0.	.2	3024.6
1	1020	125	0.	.2	3024.6	*	3	1755	792	0.	.2	3024.6	*	6	01301459	0.	.2	3024.6
1	1025	126	0.	.2	3024.6	*	3	1800	793	0.	.2	3024.6	*	6	01351460	0.	.2	3024.6
1	1030	127	0.	.2	3024.6	*	3	1805	794	0.	.2	3024.6	*	6	01401461	0.	.2	3024.6
1	1035	128	0.	.2	3024.6	*	3	1810	795	0.	.2	3024.6	*	6	01451462	0.	.2	3024.6
1	1040	129	0.	.2	3024.6	*	3	1815	796	0.	.2	3024.6	*	6	01501463	0.	.2	3024.6
1	1045	130	0.	.2	3024.6	*	3	1820	797	0.	.2	3024.6	*	6	01551464	0.	.2	3024.6
1	1050	131	0.	.2	3024.6	*	3	1825	798	0.	.2	3024.6	*	6	02001465	0.	.2	3024.6
1	1055	132	0.	.2	3024.6	*	3	1830	799	0.	.2	3024.6	*	6	02051466	0.	.2	3024.6
1	1100	133	0.	.2	3024.6	*	3	1835	800	0.	.2	3024.6	*	6	02101467	0.	.2	3024.6
1	1105	134	0.	.2	3024.6	*	3	1840	801	0.	.2	3024.6	*	6	02151468	0.	.2	3024.6
1	1110	135	0.	.2	3024.6	*	3	1845	802	0.	.2	3024.6	*	6	02201469	0.	.2	3024.6
1	1115	136	0.	.2	3024.6	*	3	1850	803	0.	.2	3024.6	*	6	02251470	0.	.2	3024.6
1	1120	137	0.	.2	3024.6	*	3	1855	804	0.	.2	3024.6	*	6	02301471	0.	.2	3024.6
1	1125	138	0.	.2	3024.6	*	3	1900	805	0.	.2	3024.6	*	6	02351472	0.	.2	3024.6
1	1130	139	0.	.2	3024.6	*	3	1905	806	0.	.2	3024.6	*	6	02401473	0.	.2	3024.6
1	1135	140	0.	.2	3024.6	*	3	1910	807	0.	.2	3024.6	*	6	02451474	0.	.2	3024.6
1	1140	141	0.	.2	3024.6	*	3	1915	808	0.	.2	3024.6	*	6	02501475	0.	.2	3024.6
1	1145	142	0.	.2	3024.6	*	3	1920	809	0.	.2	3024.6	*	6	02551476	0.	.2	3024.6
1	1150	143	0.	.2	3024.6	*	3	1925	810	0.	.2	3024.6	*	6	03001477	0.	.2	3024.6
1	1155	144	0.	.2	3024.6	*	3	1930	811	0.	.2	3024.6	*	6	03051478	0.	.2	3024.6
1	1200	145	0.	.2	3024.6	*	3	1935	812	0.	.2	3024.6	*	6	03101479	0.	.2	3024.6
1	1205	146	0.	.2	3024.6	*	3	1940	813	0.	.2	3024.6	*	6	03151480	0.	.2	3024.6
1	1210	147	0.	.2	3024.6	*	3	1945	814	0.	.2	3024.6	*	6	03201481	0.	.2	3024.6
1	1215	148	0.	.2	3024.6	*	3	1950	815	0.	.2	3024.6	*	6	03251482	0.	.2	3024.6
1	1220	149	0.	.2	3024.6	*	3	1955	816	0.	.2	3024.6	*	6	03301483	0.	.2	3024.6
1	1225	150	0.	.2	3024.6	*	3	2000	817	0.	.2	3024.6	*	6	03351484	0.	.2	3024.6
1	1230	151	0.	.2	3024.6	*	3	2005	818	0.	.2	3024.6	*	6	03401485	0.	.2	3024.6
1	1235	152	0.	.2	3024.6	*	3	2010	819	0.	.2	3024.6	*	6	03451486	0.	.2	3024.6
1	1240	153	0.	.2	3024.6	*	3	2015	820	0.	.2	3024.6	*	6	03501487	0.	.2	3024.6
1	1245	154	0.	.2	3024.6	*	3	2020	821	0.	.2	3024.6	*	6	03551488	0.	.2	3024.6
1	1250	155	0.	.2	3024.6	*	3	2025	822	0.	.2	3024.6	*	6	04001489	0.	.2	3024.6
1	1255	156	0.	.2	3024.6	*	3	2030	823	0.	.2	3024.6	*	6	04051490	0.	.2	3024.6
1	1300	157	0.	.2	3024.6	*	3	2035	824	0.	.2	3024.6	*	6	04101491	0.	.2	3024.6
1	1305	158	0.	.2	3024.6	*	3	2040	825	0.	.2	3024.6	*	6	04151492	0.	.2	3024.6
1	1310	159	0.	.2	3024.6	*	3	2045	826	0.	.2	3024.6	*	6	04201493	0.	.2	3024.6
1	1315	160	0.	.2	3024.6	*	3	2050	827	0.	.2	3024.6	*	6	04251494	0.	.2	3024.6
1	1320	161	0.	.2	3024.6	*	3	2055	828	0.	.2	3024.6	*	6	04301495	0.	.2	3024.6
1	1325	162	0.	.2	3024.6	*	3	2100	829	0.	.2	3024.6	*	6	04351496	0.	.2	3024.6
1	1330	163	0.	.2	3024.6	*	3	2105	830	0.	.2	3024.6	*	6	04401497	0.	.2	3024.6
1	1335	164	0.	.2	3024.6	*	3	2110	831	0.	.2	3024.6	*	6	04451498	0.	.2	3024.6
1	1340	165	0.	.2	3024.6	*	3	2115	832	0.	.2	3024.6	*	6	04501499	0.	.2	3024.6
1	1345	166	0.	.2	3024.6	*	3	2120	833	0.	.2	3024.6	*	6	04551500	0.	.2	3024.6
1	1350	167	0.	.2	3024.6	*	3	2125	834	0.	.2	3024.6	*	6	05001501	0.	.2	3024.6
1	1355	168	0.	.2	3024.6	*	3	2130	835	0.	.2	3024.6	*	6	05051502	0.	.2	3024.6
1	1400	169	0.	.2	3024.6	*	3	2135	836	0.	.2	3024.6	*	6	05101503	0.	.2	3024.6
1	1405	170	0.	.2	3024.6	*	3	2140	837	0.	.2	3024.6	*	6	05151504	0.	.2	3024.6
1	1410	171	0.	.2	3024.6	*	3	2145	838	0.	.2	3024.6	*	6	05201505	0.	.2	3024.6
1	1415	172	0.	.2	3024.6	*	3	2150	839	0.	.2	3024.6	*	6	05251506	0.	.2	3024.6
1	1420	173	0.	.2	3024.6	*	3	2155	840	0.	.2	3024.6	*	6	05301507	0.	.2	3024.6
1	1425	174	0.	.2	3024.6	*	3	2200	841	0.	.2	3024.6	*	6	05351508	0.	.2	3024.6
1	1430	175	0.	.2	3024.6	*	3	2205	842	0.	.2	3024.6	*	6	05401509	0.	.2	3024.6
1	1435	176	0.	.2	3024.6	*	3	2210	843	0.	.2	3024.6	*	6	05451510	0.	.2	3024.6
1	1440	177	0.	.2	3024.6	*	3	2215	844	0.	.2	3024.6	*	6	05501511	0.	.2	3024.6
1	1445	178	0.	.2	3024.6	*	3	2220	845	0.	.2	3024.6	*	6	05551512	0.	.2	3024.6
1	1450	179	0.	.2	3024.6	*	3	2225	846	0.	.2	3024.6	*	6	06001513	0.	.2	3024.6
1	1455	180	0.	.2	3024.6	*	3	2230	847	0.	.2	3024.6	*	6	06051514	0.	.2	3024.6
1	1500	181	0.	.2	3024.6	*	3	2235	848	0.	.2	3024.6	*	6	06101515	0.	.2	3024.6
1	1505	182	0.	.2	3024.6	*	3	2240	849	0.	.2	3024.6	*	6	06151516	0.	.2	3024.6
1	1510	183	0.	.2	3024.6	*	3	2245	850	0.	.2	3024.6	*	6	06201517	0.	.2	3024.6
1	1515	184	0.	.2	3024.6	*	3	2250	851	0.	.2	3024.6	*	6	06251518	0.	.2	3024.6
1	1520	185	0.	.2	3024.6	*	3	2255	852	0.	.2	3024.6	*	6	06301519	0.	.2	3024.6
1	1525	186	0.	.2	3024.6	*	3	2300	853	0.	.2	3024.6	*	6	06351520	0.	.2	3024.6
1	1530	187	0.	.2	3024.6	*	3	2305	854	0.	.2	3024.6	*	6	06401521	0.	.2	3024.6
1	1535	188	0.	.2	3024.6	*	3	2310	855	0.	.2	3024.6	*	6	06451522	0.	.2	3024.6
1	1540	189	0.	.2	3024.6	*	3	2315	856	0.	.2	3024.6	*	6	06501523	0.	.2	3024.6
1	1545	190	0.	.2	3024.6	*	3	2320	857	0.	.2	3024.6	*	6	06551524	0.	.2	3024.6
1	1550	191	0.	.2	3024.6	*	3	2325	858	0.	.2	3024.6	*	6	07001525	0.	.2	3024.6
1	1555	192	0.	.2	3024.6	*	3	2330	859	0.	.2	3024.6	*	6	07051526	0.	.2	3024.6
1	1600	193	0.	.2	3024.6	*	3	2335	860	0.	.2	3024.6	*	6	07101527	0.	.2	3024.6
1	1605	194	0.	.2	3024.6	*	3	2340	861	0.	.2	3024.6	*	6	07151528	0.	.2	3024.6
1	1610	195	0.	.2	3024.6	*	3	2345	862	0.	.2	3024.6	*	6	07201529	0.	.2	3024.6
1	1615	196	0.	.2	3024.6	*	3	2350	863	0.	.2	3024.6	*	6	07251530	0.	.2	3024.6
1	1620	197	0.	.2	3024.6	*	3	2355	864	0.	.2	3024.6	*	6	07301531	0.	.2	3024.6
1	1625	198	0.	.2	3024.6	*	4	0000	865	0.	.2	3024.6	*	6	07351532	0.	.2	3024.6
1	1630	199	0.	.2	3024.6	*	4	0005	866	0.	.2	3024.6	*	6	07401533	0.	.2	3024.6
1	1635	200	0.	.2	3024.6	*	4	0010	867	0.	.2	3024.6	*	6	07451534	0.	.2	3024.6
1	1640	201	0.	.2	3024.6	*	4	0015	868	0.	.2	3024.6	*	6	07501535	0.	.2	3024.6
1	1645	202	0.	.2	3024.6	*	4	0020	869	0.	.2	3024.6	*	6	07551536	0.	.2	3024.6
1	1650	203	0.	.2	3024.6	*	4	0025	870	0.	.2	3024.6	*	6	08001537	0.	.2	3024.6
1	1655	204	0.	.2	3024.6	*	4	0030	871	0.	.2	3024.6	*	6	08051538	0.	.2	3024.6
1	1700	205	0.	.2	3024.6	*	4	0035	872	0.	.2	3024.6	*	6	08101539	0.	.2	3024.6
1	1705	206	0.	.2	3024.6	*	4	0040	873	0.	.2	3024.6	*	6	08151540	0.	.2	3024.6
1	1710	207	0.	.2	3024.6	*	4	0045	874	0.	.2	3024.6	*	6	08201541	0.	.2	3024.6
1	1715	208	0.	.2	3024.6	*	4	0050	875	0.	.2	3024.6	*	6	08251542	0.	.2	3024.6
1	1720	209	0.	.2	3024.6	*	4	0055	876	0.	.2	3024.6	*	6	08301543	0.	.2	3024.6

1	1725	210	0.	.2	3024.6	* 4	0100	877	0.	.2	3024.6	* 6	08351544	0.	.2	3024.6
1	1730	211	0.	.2	3024.6	* 4	0105	878	0.	.2	3024.6	* 6	08401545	0.	.2	3024.6
1	1735	212	0.	.2	3024.6	* 4	0110	879	0.	.2	3024.6	* 6	08451546	0.	.2	3024.6
1	1740	213	0.	.2	3024.6	* 4	0115	880	0.	.2	3024.6	* 6	08501547	0.	.2	3024.6
1	1745	214	0.	.2	3024.6	* 4	0120	881	0.	.2	3024.6	* 6	08551548	0.	.2	3024.6
1	1750	215	0.	.2	3024.6	* 4	0125	882	0.	.2	3024.6	* 6	09001549	0.	.2	3024.6
1	1755	216	0.	.2	3024.6	* 4	0130	883	0.	.2	3024.6	* 6	09051550	0.	.2	3024.6
1	1800	217	0.	.2	3024.6	* 4	0135	884	0.	.2	3024.6	* 6	09101551	0.	.2	3024.6
1	1805	218	0.	.2	3024.6	* 4	0140	885	0.	.2	3024.6	* 6	09151552	0.	.2	3024.6
1	1810	219	0.	.2	3024.6	* 4	0145	886	0.	.2	3024.6	* 6	09201553	0.	.2	3024.6
1	1815	220	0.	.2	3024.6	* 4	0150	887	0.	.2	3024.6	* 6	09251554	0.	.2	3024.6
1	1820	221	0.	.2	3024.6	* 4	0155	888	0.	.2	3024.6	* 6	09301555	0.	.2	3024.6
1	1825	222	0.	.2	3024.6	* 4	0200	889	0.	.2	3024.6	* 6	09351556	0.	.2	3024.6
1	1830	223	0.	.2	3024.6	* 4	0205	890	0.	.2	3024.6	* 6	09401557	0.	.2	3024.6
1	1835	224	0.	.2	3024.6	* 4	0210	891	0.	.2	3024.6	* 6	09451558	0.	.2	3024.6
1	1840	225	0.	.2	3024.6	* 4	0215	892	0.	.2	3024.6	* 6	09501559	0.	.2	3024.6
1	1845	226	0.	.2	3024.6	* 4	0220	893	0.	.2	3024.6	* 6	09551560	0.	.2	3024.6
1	1850	227	0.	.2	3024.6	* 4	0225	894	0.	.2	3024.6	* 6	10001561	0.	.2	3024.6
1	1855	228	0.	.2	3024.6	* 4	0230	895	0.	.2	3024.6	* 6	10051562	0.	.2	3024.6
1	1900	229	0.	.2	3024.6	* 4	0235	896	0.	.2	3024.6	* 6	10101563	0.	.2	3024.6
1	1905	230	0.	.2	3024.6	* 4	0240	897	0.	.2	3024.6	* 6	10151564	0.	.2	3024.6
1	1910	231	0.	.2	3024.6	* 4	0245	898	0.	.2	3024.6	* 6	10201565	0.	.2	3024.6
1	1915	232	0.	.2	3024.6	* 4	0250	899	0.	.2	3024.6	* 6	10251566	0.	.2	3024.6
1	1920	233	0.	.2	3024.6	* 4	0255	900	0.	.2	3024.6	* 6	10301567	0.	.2	3024.6
1	1925	234	0.	.2	3024.6	* 4	0300	901	0.	.2	3024.6	* 6	10351568	0.	.2	3024.6
1	1930	235	0.	.2	3024.6	* 4	0305	902	0.	.2	3024.6	* 6	10401569	0.	.2	3024.6
1	1935	236	0.	.2	3024.6	* 4	0310	903	0.	.2	3024.6	* 6	10451570	0.	.2	3024.6
1	1940	237	0.	.2	3024.6	* 4	0315	904	0.	.2	3024.6	* 6	10501571	0.	.2	3024.6
1	1945	238	0.	.2	3024.6	* 4	0320	905	0.	.2	3024.6	* 6	10551572	0.	.2	3024.6
1	1950	239	0.	.2	3024.6	* 4	0325	906	0.	.2	3024.6	* 6	11001573	0.	.2	3024.6
1	1955	240	0.	.2	3024.6	* 4	0330	907	0.	.2	3024.6	* 6	11051574	0.	.2	3024.6
1	2000	241	0.	.2	3024.6	* 4	0335	908	0.	.2	3024.6	* 6	11101575	0.	.2	3024.6
1	2005	242	0.	.2	3024.6	* 4	0340	909	0.	.2	3024.6	* 6	11151576	0.	.2	3024.6
1	2010	243	0.	.2	3024.6	* 4	0345	910	0.	.2	3024.6	* 6	11201577	0.	.2	3024.6
1	2015	244	0.	.2	3024.6	* 4	0350	911	0.	.2	3024.6	* 6	11251578	0.	.2	3024.6
1	2020	245	0.	.2	3024.6	* 4	0355	912	0.	.2	3024.6	* 6	11301579	0.	.2	3024.6
1	2025	246	0.	.2	3024.6	* 4	0400	913	0.	.2	3024.6	* 6	11351580	0.	.2	3024.6
1	2030	247	0.	.2	3024.6	* 4	0405	914	0.	.2	3024.6	* 6	11401581	0.	.2	3024.6
1	2035	248	0.	.2	3024.6	* 4	0410	915	0.	.2	3024.6	* 6	11451582	0.	.2	3024.6
1	2040	249	0.	.2	3024.6	* 4	0415	916	0.	.2	3024.6	* 6	11501583	0.	.2	3024.6
1	2045	250	0.	.2	3024.6	* 4	0420	917	0.	.2	3024.6	* 6	11551584	0.	.2	3024.6
1	2050	251	0.	.2	3024.6	* 4	0425	918	0.	.2	3024.6	* 6	12001585	0.	.2	3024.6
1	2055	252	0.	.2	3024.6	* 4	0430	919	0.	.2	3024.6	* 6	12051586	0.	.2	3024.6
1	2100	253	0.	.2	3024.6	* 4	0435	920	0.	.2	3024.6	* 6	12101587	0.	.2	3024.6
1	2105	254	0.	.2	3024.6	* 4	0440	921	0.	.2	3024.6	* 6	12151588	0.	.2	3024.6
1	2110	255	0.	.2	3024.6	* 4	0445	922	0.	.2	3024.6	* 6	12201589	0.	.2	3024.6
1	2115	256	0.	.2	3024.6	* 4	0450	923	0.	.2	3024.6	* 6	12251590	0.	.2	3024.6
1	2120	257	0.	.2	3024.6	* 4	0455	924	0.	.2	3024.6	* 6	12301591	0.	.2	3024.6
1	2125	258	0.	.2	3024.6	* 4	0500	925	0.	.2	3024.6	* 6	12351592	0.	.2	3024.6
1	2130	259	0.	.2	3024.6	* 4	0505	926	0.	.2	3024.6	* 6	12401593	0.	.2	3024.6
1	2135	260	0.	.2	3024.6	* 4	0510	927	0.	.2	3024.6	* 6	12451594	0.	.2	3024.6
1	2140	261	0.	.2	3024.6	* 4	0515	928	0.	.2	3024.6	* 6	12501595	0.	.2	3024.6
1	2145	262	0.	.2	3024.6	* 4	0520	929	0.	.2	3024.6	* 6	12551596	0.	.2	3024.6
1	2150	263	0.	.2	3024.6	* 4	0525	930	0.	.2	3024.6	* 6	13001597	0.	.2	3024.6
1	2155	264	0.	.2	3024.6	* 4	0530	931	0.	.2	3024.6	* 6	13051598	0.	.2	3024.6
1	2200	265	0.	.2	3024.6	* 4	0535	932	0.	.2	3024.6	* 6	13101599	0.	.2	3024.6
1	2205	266	0.	.2	3024.6	* 4	0540	933	0.	.2	3024.6	* 6	13151600	0.	.2	3024.6
1	2210	267	0.	.2	3024.6	* 4	0545	934	0.	.2	3024.6	* 6	13201601	0.	.2	3024.6
1	2215	268	0.	.2	3024.6	* 4	0550	935	0.	.2	3024.6	* 6	13251602	0.	.2	3024.6
1	2220	269	0.	.2	3024.6	* 4	0555	936	0.	.2	3024.6	* 6	13301603	0.	.2	3024.6
1	2225	270	0.	.2	3024.6	* 4	0600	937	0.	.2	3024.6	* 6	13351604	0.	.2	3024.6
1	2230	271	0.	.2	3024.6	* 4	0605	938	0.	.2	3024.6	* 6	13401605	0.	.2	3024.6
1	2235	272	0.	.2	3024.6	* 4	0610	939	0.	.2	3024.6	* 6	13451606	0.	.2	3024.6
1	2240	273	0.	.2	3024.6	* 4	0615	940	0.	.2	3024.6	* 6	13501607	0.	.2	3024.6
1	2245	274	0.	.2	3024.6	* 4	0620	941	0.	.2	3024.6	* 6	13551608	0.	.2	3024.6
1	2250	275	0.	.2	3024.6	* 4	0625	942	0.	.2	3024.6	* 6	14001609	0.	.2	3024.6
1	2255	276	0.	.2	3024.6	* 4	0630	943	0.	.2	3024.6	* 6	14051610	0.	.2	3024.6
1	2300	277	0.	.2	3024.6	* 4	0635	944	0.	.2	3024.6	* 6	14101611	0.	.2	3024.6
1	2305	278	0.	.2	3024.6	* 4	0640	945	0.	.2	3024.6	* 6	14151612	0.	.2	3024.6
1	2310	279	0.	.2	3024.6	* 4	0645	946	0.	.2	3024.6	* 6	14201613	0.	.2	3024.6
1	2315	280	0.	.2	3024.6	* 4	0650	947	0.	.2	3024.6	* 6	14251614	0.	.2	3024.6
1	2320	281	0.	.2	3024.6	* 4	0655	948	0.	.2	3024.6	* 6	14301615	0.	.2	3024.6
1	2325	282	0.	.2	3024.6	* 4	0700	949	0.	.2	3024.6	* 6	14351616	0.	.2	3024.6
1	2330	283	0.	.2	3024.6	* 4	0705	950	0.	.2	3024.6	* 6	14401617	0.	.2	3024.6
1	2335	284	0.	.2	3024.6	* 4	0710	951	0.	.2	3024.6	* 6	14451618	0.	.2	3024.6
1	2340	285	0.	.2	3024.6	* 4	0715	952	0.	.2	3024.6	* 6	14501619	0.	.2	3024.6
1	2345	286	0.	.2	3024.6	* 4	0720	953	0.	.2	3024.6	* 6	14551620	0.	.2	3024.6
1	2350	287	0.	.2	3024.6	* 4	0725	954	0.	.2	3024.6	* 6	15001621	0.	.2	3024.6
1	2355	288	0.	.2	3024.6	* 4	0730	955	0.	.2	3024.6	* 6	15051622	0.	.2	3024.6
2	0000	289	0.	.2	3024.6	* 4	0735	956	0.	.2	3024.6	* 6	15101623	0.	.2	3024.6
2	0005	290	0.	.2	3024.6	* 4	0740	957	0.	.2	3024.6	* 6	15151624	0.	.2	3024.6
2	0010	291	0.	.2	3024.6	* 4	0745	958	0.	.2	3024.6	* 6	15201625	0.	.2	3024.6
2	0015	292	0.	.2	3024.6	* 4	0750	959	0.	.2	3024.6	* 6	15251626	0.	.2	3024.6
2	0020	293	0.	.2	3024.6	* 4	0755	960	0.	.2	3024.6	* 6	15301627	0.	.2	3024.6
2	0025	294	0.	.2	3024.6	* 4	0800	961	0.	.2	3024.6	* 6	15351628	0.	.2	3024.6
2	0030	295	0.	.2	3024.6	* 4	0805	962	0.	.2	3024.6	* 6	15401629	0.	.2	3024.6
2	0035	296	0.	.2	3024.6	* 4	0810	963	0.	.2	3024.6	* 6	15451630	0.	.2	3024.6
2	0040	297	0.	.2	3024.6	* 4	0815	964	0.	.2	3024.6	* 6	15501631	0.	.2	3024.6
2	0045	298	0.	.2	3024.6	* 4	0820	965	0.	.2	3024.6	* 6	15551632	0.	.2	3024.6

2	0050	299	0.	.2	3024.6	* 4	0825	966	0.	.2	3024.6	* 6	16001633	0.	.2	3024.6
2	0055	300	0.	.2	3024.6	* 4	0830	967	0.	.2	3024.6	* 6	16051634	0.	.2	3024.6
2	0100	301	0.	.2	3024.6	* 4	0835	968	0.	.2	3024.6	* 6	16101635	0.	.2	3024.6
2	0105	302	0.	.2	3024.6	* 4	0840	969	0.	.2	3024.6	* 6	16151636	0.	.2	3024.6
2	0110	303	0.	.2	3024.6	* 4	0845	970	0.	.2	3024.6	* 6	16201637	0.	.2	3024.6
2	0115	304	0.	.2	3024.6	* 4	0850	971	0.	.2	3024.6	* 6	16251638	0.	.2	3024.6
2	0120	305	0.	.2	3024.6	* 4	0855	972	0.	.2	3024.6	* 6	16301639	0.	.2	3024.6
2	0125	306	0.	.2	3024.6	* 4	0900	973	0.	.2	3024.6	* 6	16351640	0.	.2	3024.6
2	0130	307	0.	.2	3024.6	* 4	0905	974	0.	.2	3024.6	* 6	16401641	0.	.2	3024.6
2	0135	308	0.	.2	3024.6	* 4	0910	975	0.	.2	3024.6	* 6	16451642	0.	.2	3024.6
2	0140	309	0.	.2	3024.6	* 4	0915	976	0.	.2	3024.6	* 6	16501643	0.	.2	3024.6
2	0145	310	0.	.2	3024.6	* 4	0920	977	0.	.2	3024.6	* 6	16551644	0.	.2	3024.6
2	0150	311	0.	.2	3024.6	* 4	0925	978	0.	.2	3024.6	* 6	17001645	0.	.2	3024.6
2	0155	312	0.	.2	3024.6	* 4	0930	979	0.	.2	3024.6	* 6	17051646	0.	.2	3024.6
2	0200	313	0.	.2	3024.6	* 4	0935	980	0.	.2	3024.6	* 6	17101647	0.	.2	3024.6
2	0205	314	0.	.2	3024.6	* 4	0940	981	0.	.2	3024.6	* 6	17151648	0.	.2	3024.6
2	0210	315	0.	.2	3024.6	* 4	0945	982	0.	.2	3024.6	* 6	17201649	0.	.2	3024.6
2	0215	316	0.	.2	3024.6	* 4	0950	983	0.	.2	3024.6	* 6	17251650	0.	.2	3024.6
2	0220	317	0.	.2	3024.6	* 4	0955	984	0.	.2	3024.6	* 6	17301651	0.	.2	3024.6
2	0225	318	0.	.2	3024.6	* 4	1000	985	0.	.2	3024.6	* 6	17351652	0.	.2	3024.6
2	0230	319	0.	.2	3024.6	* 4	1005	986	0.	.2	3024.6	* 6	17401653	0.	.2	3024.6
2	0235	320	0.	.2	3024.6	* 4	1010	987	0.	.2	3024.6	* 6	17451654	0.	.2	3024.6
2	0240	321	0.	.2	3024.6	* 4	1015	988	0.	.2	3024.6	* 6	17501655	0.	.2	3024.6
2	0245	322	0.	.2	3024.6	* 4	1020	989	0.	.2	3024.6	* 6	17551656	0.	.2	3024.6
2	0250	323	0.	.2	3024.6	* 4	1025	990	0.	.2	3024.6	* 6	18001657	0.	.2	3024.6
2	0255	324	0.	.2	3024.6	* 4	1030	991	0.	.2	3024.6	* 6	18051658	0.	.2	3024.6
2	0300	325	0.	.2	3024.6	* 4	1035	992	0.	.2	3024.6	* 6	18101659	0.	.2	3024.6
2	0305	326	0.	.2	3024.6	* 4	1040	993	0.	.2	3024.6	* 6	18151660	0.	.2	3024.6
2	0310	327	0.	.2	3024.6	* 4	1045	994	0.	.2	3024.6	* 6	18201661	0.	.2	3024.6
2	0315	328	0.	.2	3024.6	* 4	1050	995	0.	.2	3024.6	* 6	18251662	0.	.2	3024.6
2	0320	329	0.	.2	3024.6	* 4	1055	996	0.	.2	3024.6	* 6	18301663	0.	.2	3024.6
2	0325	330	0.	.2	3024.6	* 4	1100	997	0.	.2	3024.6	* 6	18351664	0.	.2	3024.6
2	0330	331	0.	.2	3024.6	* 4	1105	998	0.	.2	3024.6	* 6	18401665	0.	.2	3024.6
2	0335	332	0.	.2	3024.6	* 4	1110	999	0.	.2	3024.6	* 6	18451666	0.	.2	3024.6
2	0340	333	0.	.2	3024.6	* 4	11151000		0.	.2	3024.6	* 6	18501667	0.	.2	3024.6
2	0345	334	0.	.2	3024.6	* 4	11201001		0.	.2	3024.6	* 6	18551668	0.	.2	3024.6
2	0350	335	0.	.2	3024.6	* 4	11251002		0.	.2	3024.6	* 6	19001669	0.	.2	3024.6
2	0355	336	0.	.2	3024.6	* 4	11301003		0.	.2	3024.6	* 6	19051670	0.	.2	3024.6
2	0400	337	0.	.2	3024.6	* 4	11351004		0.	.2	3024.6	* 6	19101671	0.	.2	3024.6
2	0405	338	0.	.2	3024.6	* 4	11401005		0.	.2	3024.6	* 6	19151672	0.	.2	3024.6
2	0410	339	0.	.2	3024.6	* 4	11451006		0.	.2	3024.6	* 6	19201673	0.	.2	3024.6
2	0415	340	0.	.2	3024.6	* 4	11501007		0.	.2	3024.6	* 6	19251674	0.	.2	3024.6
2	0420	341	0.	.2	3024.6	* 4	11551008		0.	.2	3024.6	* 6	19301675	0.	.2	3024.6
2	0425	342	0.	.2	3024.6	* 4	12001009		0.	.2	3024.6	* 6	19351676	0.	.2	3024.6
2	0430	343	0.	.2	3024.6	* 4	12051010		0.	.2	3024.6	* 6	19401677	0.	.2	3024.6
2	0435	344	0.	.2	3024.6	* 4	12101011		0.	.2	3024.6	* 6	19451678	0.	.2	3024.6
2	0440	345	0.	.2	3024.6	* 4	12151012		0.	.2	3024.6	* 6	19501679	0.	.2	3024.6
2	0445	346	0.	.2	3024.6	* 4	12201013		0.	.2	3024.6	* 6	19551680	0.	.2	3024.6
2	0450	347	0.	.2	3024.6	* 4	12251014		0.	.2	3024.6	* 6	20001681	0.	.2	3024.6
2	0455	348	0.	.2	3024.6	* 4	12301015		0.	.2	3024.6	* 6	20051682	0.	.2	3024.6
2	0500	349	0.	.2	3024.6	* 4	12351016		0.	.2	3024.6	* 6	20101683	0.	.2	3024.6
2	0505	350	0.	.2	3024.6	* 4	12401017		0.	.2	3024.6	* 6	20151684	0.	.2	3024.6
2	0510	351	0.	.2	3024.6	* 4	12451018		0.	.2	3024.6	* 6	20201685	0.	.2	3024.6
2	0515	352	0.	.2	3024.6	* 4	12501019		0.	.2	3024.6	* 6	20251686	0.	.2	3024.6
2	0520	353	0.	.2	3024.6	* 4	12551020		0.	.2	3024.6	* 6	20301687	0.	.2	3024.6
2	0525	354	0.	.2	3024.6	* 4	13001021		0.	.2	3024.6	* 6	20351688	0.	.2	3024.6
2	0530	355	0.	.2	3024.6	* 4	13051022		0.	.2	3024.6	* 6	20401689	0.	.2	3024.6
2	0535	356	0.	.2	3024.6	* 4	13101023		0.	.2	3024.6	* 6	20451690	0.	.2	3024.6
2	0540	357	0.	.2	3024.6	* 4	13151024		0.	.2	3024.6	* 6	20501691	0.	.2	3024.6
2	0545	358	0.	.2	3024.6	* 4	13201025		0.	.2	3024.6	* 6	20551692	0.	.2	3024.6
2	0550	359	0.	.2	3024.6	* 4	13251026		0.	.2	3024.6	* 6	21001693	0.	.2	3024.6
2	0555	360	0.	.2	3024.6	* 4	13301027		0.	.2	3024.6	* 6	21051694	0.	.2	3024.6
2	0600	361	0.	.2	3024.6	* 4	13351028		0.	.2	3024.6	* 6	21101695	0.	.2	3024.6
2	0605	362	0.	.2	3024.6	* 4	13401029		0.	.2	3024.6	* 6	21151696	0.	.2	3024.6
2	0610	363	0.	.2	3024.6	* 4	13451030		0.	.2	3024.6	* 6	21201697	0.	.2	3024.6
2	0615	364	0.	.2	3024.6	* 4	13501031		0.	.2	3024.6	* 6	21251698	0.	.2	3024.6
2	0620	365	0.	.2	3024.6	* 4	13551032		0.	.2	3024.6	* 6	21301699	0.	.2	3024.6
2	0625	366	0.	.2	3024.6	* 4	14001033		0.	.2	3024.6	* 6	21351700	0.	.2	3024.6
2	0630	367	0.	.2	3024.6	* 4	14051034		0.	.2	3024.6	* 6	21401701	0.	.2	3024.6
2	0635	368	0.	.2	3024.6	* 4	14101035		0.	.2	3024.6	* 6	21451702	0.	.2	3024.6
2	0640	369	0.	.2	3024.6	* 4	14151036		0.	.2	3024.6	* 6	21501703	0.	.2	3024.6
2	0645	370	0.	.2	3024.6	* 4	14201037		0.	.2	3024.6	* 6	21551704	0.	.2	3024.6
2	0650	371	0.	.2	3024.6	* 4	14251038		0.	.2	3024.6	* 6	22001705	0.	.2	3024.6
2	0655	372	0.	.2	3024.6	* 4	14301039		0.	.2	3024.6	* 6	22051706	0.	.2	3024.6
2	0700	373	0.	.2	3024.6	* 4	14351040		0.	.2	3024.6	* 6	22101707	0.	.2	3024.6
2	0705	374	0.	.2	3024.6	* 4	14401041		0.	.2	3024.6	* 6	22151708	0.	.2	3024.6
2	0710	375	0.	.2	3024.6	* 4	14451042		0.	.2	3024.6	* 6	22201709	0.	.2	3024.6
2	0715	376	0.	.2	3024.6	* 4	14501043		0.	.2	3024.6	* 6	22251710	0.	.2	3024.6
2	0720	377	0.	.2	3024.6	* 4	14551044		0.	.2	3024.6	* 6	22301711	0.	.2	3024.6
2	0725	378	0.	.2	3024.6	* 4	15001045		0.	.2	3024.6	* 6	22351712	0.	.2	3024.6
2	0730	379	0.	.2	3024.6	* 4	15051046		0.	.2	3024.6	* 6	22401713	0.	.2	3024.6
2	0735	380	0.	.2	3024.6	* 4	15101047		0.	.2	3024.6	* 6	22451714	0.	.2	3024.6
2	0740	381	0.	.2	3024.6	* 4	15151048		0.	.2	3024.6	* 6	22501715	0.	.2	3024.6
2	0745	382	0.	.2	3024.6	* 4	15201049		0.	.2	3024.6	* 6	22551716	0.	.2	3024.6
2	0750	383	0.	.2	3024.6	* 4	15251050		0.	.2	3024.6	* 6	23001717	0.	.2	3024.6
2	0755	384	0.	.2	3024.6	* 4	15301051		0.	.2	3024.6	* 6	23051718	0.	.2	3024.6
2	0800	385	0.	.2	3024.6	* 4	15351052		0.	.2	3024.6	* 6	23101719	0.	.2	3024.6
2	0805	386	0.	.2	3024.6	* 4	15401053		0.	.2	3024.6	* 6	23151720	0.	.2	3024.6
2	0810	387	0.	.2	3024.6	* 4	15451054		0.	.2	3024.6	* 6	23201721	0.	.2	3024.6

2	0815	388	0.	.2	3024.6	*	4	15501055	0.	.2	3024.6	*	6	23251722	0.	.2	3024.6
2	0820	389	0.	.2	3024.6	*	4	15551056	0.	.2	3024.6	*	6	23301723	0.	.2	3024.6
2	0825	390	0.	.2	3024.6	*	4	16001057	0.	.2	3024.6	*	6	23351724	0.	.2	3024.6
2	0830	391	0.	.2	3024.6	*	4	16051058	0.	.2	3024.6	*	6	23401725	0.	.2	3024.6
2	0835	392	0.	.2	3024.6	*	4	16101059	0.	.2	3024.6	*	6	23451726	0.	.2	3024.6
2	0840	393	0.	.2	3024.6	*	4	16151060	0.	.2	3024.6	*	6	23501727	0.	.2	3024.6
2	0845	394	0.	.2	3024.6	*	4	16201061	0.	.2	3024.6	*	6	23551728	0.	.2	3024.6
2	0850	395	0.	.2	3024.6	*	4	16251062	0.	.2	3024.6	*	7	00001729	0.	.2	3024.6
2	0855	396	0.	.2	3024.6	*	4	16301063	0.	.2	3024.6	*	7	00051730	0.	.2	3024.6
2	0900	397	0.	.2	3024.6	*	4	16351064	0.	.2	3024.6	*	7	00101731	0.	.2	3024.6
2	0905	398	0.	.2	3024.6	*	4	16401065	0.	.2	3024.6	*	7	00151732	0.	.2	3024.6
2	0910	399	0.	.2	3024.6	*	4	16451066	0.	.2	3024.6	*	7	00201733	0.	.2	3024.6
2	0915	400	0.	.2	3024.6	*	4	16501067	0.	.2	3024.6	*	7	00251734	0.	.2	3024.6
2	0920	401	0.	.2	3024.6	*	4	16551068	0.	.2	3024.6	*	7	00301735	0.	.2	3024.6
2	0925	402	0.	.2	3024.6	*	4	17001069	0.	.2	3024.6	*	7	00351736	0.	.2	3024.6
2	0930	403	0.	.2	3024.6	*	4	17051070	0.	.2	3024.6	*	7	00401737	0.	.2	3024.6
2	0935	404	0.	.2	3024.6	*	4	17101071	0.	.2	3024.6	*	7	00451738	0.	.2	3024.6
2	0940	405	0.	.2	3024.6	*	4	17151072	0.	.2	3024.6	*	7	00501739	0.	.2	3024.6
2	0945	406	0.	.2	3024.6	*	4	17201073	0.	.2	3024.6	*	7	00551740	0.	.2	3024.6
2	0950	407	0.	.2	3024.6	*	4	17251074	0.	.2	3024.6	*	7	01001741	0.	.2	3024.6
2	0955	408	0.	.2	3024.6	*	4	17301075	0.	.2	3024.6	*	7	01051742	0.	.2	3024.6
2	1000	409	0.	.2	3024.6	*	4	17351076	0.	.2	3024.6	*	7	01101743	0.	.2	3024.6
2	1005	410	0.	.2	3024.6	*	4	17401077	0.	.2	3024.6	*	7	01151744	0.	.2	3024.6
2	1010	411	0.	.2	3024.6	*	4	17451078	0.	.2	3024.6	*	7	01201745	0.	.2	3024.6
2	1015	412	0.	.2	3024.6	*	4	17501079	0.	.2	3024.6	*	7	01251746	0.	.2	3024.6
2	1020	413	0.	.2	3024.6	*	4	17551080	0.	.2	3024.6	*	7	01301747	0.	.2	3024.6
2	1025	414	0.	.2	3024.6	*	4	18001081	0.	.2	3024.6	*	7	01351748	0.	.2	3024.6
2	1030	415	0.	.2	3024.6	*	4	18051082	0.	.2	3024.6	*	7	01401749	0.	.2	3024.6
2	1035	416	0.	.2	3024.6	*	4	18101083	0.	.2	3024.6	*	7	01451750	0.	.2	3024.6
2	1040	417	0.	.2	3024.6	*	4	18151084	0.	.2	3024.6	*	7	01501751	0.	.2	3024.6
2	1045	418	0.	.2	3024.6	*	4	18201085	0.	.2	3024.6	*	7	01551752	0.	.2	3024.6
2	1050	419	0.	.2	3024.6	*	4	18251086	0.	.2	3024.6	*	7	02001753	0.	.2	3024.6
2	1055	420	0.	.2	3024.6	*	4	18301087	0.	.2	3024.6	*	7	02051754	0.	.2	3024.6
2	1100	421	0.	.2	3024.6	*	4	18351088	0.	.2	3024.6	*	7	02101755	0.	.2	3024.6
2	1105	422	0.	.2	3024.6	*	4	18401089	0.	.2	3024.6	*	7	02151756	0.	.2	3024.6
2	1110	423	0.	.2	3024.6	*	4	18451090	0.	.2	3024.6	*	7	02201757	0.	.2	3024.6
2	1115	424	0.	.2	3024.6	*	4	18501091	0.	.2	3024.6	*	7	02251758	0.	.2	3024.6
2	1120	425	0.	.2	3024.6	*	4	18551092	0.	.2	3024.6	*	7	02301759	0.	.2	3024.6
2	1125	426	0.	.2	3024.6	*	4	19001093	0.	.2	3024.6	*	7	02351760	0.	.2	3024.6
2	1130	427	0.	.2	3024.6	*	4	19051094	0.	.2	3024.6	*	7	02401761	0.	.2	3024.6
2	1135	428	0.	.2	3024.6	*	4	19101095	0.	.2	3024.6	*	7	02451762	0.	.2	3024.6
2	1140	429	0.	.2	3024.6	*	4	19151096	0.	.2	3024.6	*	7	02501763	0.	.2	3024.6
2	1145	430	0.	.2	3024.6	*	4	19201097	0.	.2	3024.6	*	7	02551764	0.	.2	3024.6
2	1150	431	0.	.2	3024.6	*	4	19251098	0.	.2	3024.6	*	7	03001765	0.	.2	3024.6
2	1155	432	0.	.2	3024.6	*	4	19301099	0.	.2	3024.6	*	7	03051766	0.	.2	3024.6
2	1200	433	0.	.2	3024.6	*	4	19351100	0.	.2	3024.6	*	7	03101767	0.	.2	3024.6
2	1205	434	0.	.2	3024.6	*	4	19401101	0.	.2	3024.6	*	7	03151768	0.	.2	3024.6
2	1210	435	0.	.2	3024.6	*	4	19451102	0.	.2	3024.6	*	7	03201769	0.	.2	3024.6
2	1215	436	0.	.2	3024.6	*	4	19501103	0.	.2	3024.6	*	7	03251770	0.	.2	3024.6
2	1220	437	0.	.2	3024.6	*	4	19551104	0.	.2	3024.6	*	7	03301771	0.	.2	3024.6
2	1225	438	0.	.2	3024.6	*	4	20001105	0.	.2	3024.6	*	7	03351772	0.	.2	3024.6
2	1230	439	0.	.2	3024.6	*	4	20051106	0.	.2	3024.6	*	7	03401773	0.	.2	3024.6
2	1235	440	0.	.2	3024.6	*	4	20101107	0.	.2	3024.6	*	7	03451774	0.	.2	3024.6
2	1240	441	0.	.2	3024.6	*	4	20151108	0.	.2	3024.6	*	7	03501775	0.	.2	3024.6
2	1245	442	0.	.2	3024.6	*	4	20201109	0.	.2	3024.6	*	7	03551776	0.	.2	3024.6
2	1250	443	0.	.2	3024.6	*	4	20251110	0.	.2	3024.6	*	7	04001777	0.	.2	3024.6
2	1255	444	0.	.2	3024.6	*	4	20301111	0.	.2	3024.6	*	7	04051778	0.	.2	3024.6
2	1300	445	0.	.2	3024.6	*	4	20351112	0.	.2	3024.6	*	7	04101779	0.	.2	3024.6
2	1305	446	0.	.2	3024.6	*	4	20401113	0.	.2	3024.6	*	7	04151780	0.	.2	3024.6
2	1310	447	0.	.2	3024.6	*	4	20451114	0.	.2	3024.6	*	7	04201781	0.	.2	3024.6
2	1315	448	0.	.2	3024.6	*	4	20501115	0.	.2	3024.6	*	7	04251782	0.	.2	3024.6
2	1320	449	0.	.2	3024.6	*	4	20551116	0.	.2	3024.6	*	7	04301783	0.	.2	3024.6
2	1325	450	0.	.2	3024.6	*	4	21001117	0.	.2	3024.6	*	7	04351784	0.	.2	3024.6
2	1330	451	0.	.2	3024.6	*	4	21051118	0.	.2	3024.6	*	7	04401785	0.	.2	3024.6
2	1335	452	0.	.2	3024.6	*	4	21101119	0.	.2	3024.6	*	7	04451786	0.	.2	3024.6
2	1340	453	0.	.2	3024.6	*	4	21151120	0.	.2	3024.6	*	7	04501787	0.	.2	3024.6
2	1345	454	0.	.2	3024.6	*	4	21201121	0.	.2	3024.6	*	7	04551788	0.	.2	3024.6
2	1350	455	0.	.2	3024.6	*	4	21251122	0.	.2	3024.6	*	7	05001789	0.	.2	3024.6
2	1355	456	0.	.2	3024.6	*	4	21301123	0.	.2	3024.6	*	7	05051790	0.	.2	3024.6
2	1400	457	0.	.2	3024.6	*	4	21351124	0.	.2	3024.6	*	7	05101791	0.	.2	3024.6
2	1405	458	0.	.2	3024.6	*	4	21401125	0.	.2	3024.6	*	7	05151792	0.	.2	3024.6
2	1410	459	0.	.2	3024.6	*	4	21451126	0.	.2	3024.6	*	7	05201793	0.	.2	3024.6
2	1415	460	0.	.2	3024.6	*	4	21501127	0.	.2	3024.6	*	7	05251794	0.	.2	3024.6
2	1420	461	0.	.2	3024.6	*	4	21551128	0.	.2	3024.6	*	7	05301795	0.	.2	3024.6
2	1425	462	0.	.2	3024.6	*	4	22001129	0.	.2	3024.6	*	7	05351796	0.	.2	3024.6
2	1430	463	0.	.2	3024.6	*	4	22051130	0.	.2	3024.6	*	7	05401797	0.	.2	3024.6
2	1435	464	0.	.2	3024.6	*	4	22101131	0.	.2	3024.6	*	7	05451798	0.	.2	3024.6
2	1440	465	0.	.2	3024.6	*	4	22151132	0.	.2	3024.6	*	7	05501799	0.	.2	3024.6
2	1445	466	0.	.2	3024.6	*	4	22201133	0.	.2	3024.6	*	7	05551800	0.	.2	3024.6
2	1450	467	0.	.2	3024.6	*	4	22251134	0.	.2	3024.6	*	7	06001801	0.	.2	3024.6
2	1455	468	0.	.2	3024.6	*	4	22301135	0.	.2	3024.6	*	7	06051802	0.	.2	3024.6
2	1500	469	0.	.2	3024.6	*	4	22351136	0.	.2	3024.6	*	7	06101803	0.	.2	3024.6
2	1505	470	0.	.2	3024.6	*	4	22401137	0.	.2	3024.6	*	7	06151804	0.	.2	3024.6
2	1510	471	0.	.2	3024.6	*	4	22451138	0.	.2	3024.6	*	7	06201805	0.	.2	3024.6
2	1515	472	0.	.2	3024.6	*	4	22501139	0.	.2	3024.6	*	7	06251806	0.	.2	3024.6
2	1520	473	0.	.2	3024.6	*	4	22551140	0.	.2	3024.6	*	7	06301807	0.	.2	3024.6
2	1525	474	0.	.2	3024.6	*	4	23001141	0.	.2	3024.6	*	7	06351808	0.	.2	3024.6
2	1530	475	0.	.2	3024.6	*	4	23051142	0.	.2	3024.6	*	7	06401809	0.	.2	3024.6
2	1535	476	0.	.2	3024.6	*	4	23101143	0.	.2	3024.6	*	7	06451810	0.	.2	3024.6

2	1540	477	0.	.2	3024.6	*	4	23151144	0.	.2	3024.6	*	7	06501811	0.	.2	3024.6
2	1545	478	0.	.2	3024.6	*	4	23201145	0.	.2	3024.6	*	7	06551812	0.	.2	3024.6
2	1550	479	0.	.2	3024.6	*	4	23251146	0.	.2	3024.6	*	7	07001813	0.	.2	3024.6
2	1555	480	0.	.2	3024.6	*	4	23301147	0.	.2	3024.6	*	7	07051814	0.	.2	3024.6
2	1600	481	0.	.2	3024.6	*	4	23351148	0.	.2	3024.6	*	7	07101815	0.	.2	3024.6
2	1605	482	0.	.2	3024.6	*	4	23401149	0.	.2	3024.6	*	7	07151816	0.	.2	3024.6
2	1610	483	0.	.2	3024.6	*	4	23451150	0.	.2	3024.6	*	7	07201817	0.	.2	3024.6
2	1615	484	0.	.2	3024.6	*	4	23501151	0.	.2	3024.6	*	7	07251818	0.	.2	3024.6
2	1620	485	0.	.2	3024.6	*	4	23551152	0.	.2	3024.6	*	7	07301819	0.	.2	3024.6
2	1625	486	0.	.2	3024.6	*	5	00001153	0.	.2	3024.6	*	7	07351820	0.	.2	3024.6
2	1630	487	0.	.2	3024.6	*	5	00051154	0.	.2	3024.6	*	7	07401821	0.	.2	3024.6
2	1635	488	0.	.2	3024.6	*	5	00101155	0.	.2	3024.6	*	7	07451822	0.	.2	3024.6
2	1640	489	0.	.2	3024.6	*	5	00151156	0.	.2	3024.6	*	7	07501823	0.	.2	3024.6
2	1645	490	0.	.2	3024.6	*	5	00201157	0.	.2	3024.6	*	7	07551824	0.	.2	3024.6
2	1650	491	0.	.2	3024.6	*	5	00251158	0.	.2	3024.6	*	7	08001825	0.	.2	3024.6
2	1655	492	0.	.2	3024.6	*	5	00301159	0.	.2	3024.6	*	7	08051826	0.	.2	3024.6
2	1700	493	0.	.2	3024.6	*	5	00351160	0.	.2	3024.6	*	7	08101827	0.	.2	3024.6
2	1705	494	0.	.2	3024.6	*	5	00401161	0.	.2	3024.6	*	7	08151828	0.	.2	3024.6
2	1710	495	0.	.2	3024.6	*	5	00451162	0.	.2	3024.6	*	7	08201829	0.	.2	3024.6
2	1715	496	0.	.2	3024.6	*	5	00501163	0.	.2	3024.6	*	7	08251830	0.	.2	3024.6
2	1720	497	0.	.2	3024.6	*	5	00551164	0.	.2	3024.6	*	7	08301831	0.	.2	3024.6
2	1725	498	0.	.2	3024.6	*	5	01001165	0.	.2	3024.6	*	7	08351832	0.	.2	3024.6
2	1730	499	0.	.2	3024.6	*	5	01051166	0.	.2	3024.6	*	7	08401833	0.	.2	3024.6
2	1735	500	0.	.2	3024.6	*	5	01101167	0.	.2	3024.6	*	7	08451834	0.	.2	3024.6
2	1740	501	0.	.2	3024.6	*	5	01151168	0.	.2	3024.6	*	7	08501835	0.	.2	3024.6
2	1745	502	0.	.2	3024.6	*	5	01201169	0.	.2	3024.6	*	7	08551836	0.	.2	3024.6
2	1750	503	0.	.2	3024.6	*	5	01251170	0.	.2	3024.6	*	7	09001837	0.	.2	3024.6
2	1755	504	0.	.2	3024.6	*	5	01301171	0.	.2	3024.6	*	7	09051838	0.	.2	3024.6
2	1800	505	0.	.2	3024.6	*	5	01351172	0.	.2	3024.6	*	7	09101839	0.	.2	3024.6
2	1805	506	0.	.2	3024.6	*	5	01401173	0.	.2	3024.6	*	7	09151840	0.	.2	3024.6
2	1810	507	0.	.2	3024.6	*	5	01451174	0.	.2	3024.6	*	7	09201841	0.	.2	3024.6
2	1815	508	0.	.2	3024.6	*	5	01501175	0.	.2	3024.6	*	7	09251842	0.	.2	3024.6
2	1820	509	0.	.2	3024.6	*	5	01551176	0.	.2	3024.6	*	7	09301843	0.	.2	3024.6
2	1825	510	0.	.2	3024.6	*	5	02001177	0.	.2	3024.6	*	7	09351844	0.	.2	3024.6
2	1830	511	0.	.2	3024.6	*	5	02051178	0.	.2	3024.6	*	7	09401845	0.	.2	3024.6
2	1835	512	0.	.2	3024.6	*	5	02101179	0.	.2	3024.6	*	7	09451846	0.	.2	3024.6
2	1840	513	0.	.2	3024.6	*	5	02151180	0.	.2	3024.6	*	7	09501847	0.	.2	3024.6
2	1845	514	0.	.2	3024.6	*	5	02201181	0.	.2	3024.6	*	7	09551848	0.	.2	3024.6
2	1850	515	0.	.2	3024.6	*	5	02251182	0.	.2	3024.6	*	7	10001849	0.	.2	3024.6
2	1855	516	0.	.2	3024.6	*	5	02301183	0.	.2	3024.6	*	7	10051850	0.	.2	3024.6
2	1900	517	0.	.2	3024.6	*	5	02351184	0.	.2	3024.6	*	7	10101851	0.	.2	3024.6
2	1905	518	0.	.2	3024.6	*	5	02401185	0.	.2	3024.6	*	7	10151852	0.	.2	3024.6
2	1910	519	0.	.2	3024.6	*	5	02451186	0.	.2	3024.6	*	7	10201853	0.	.2	3024.6
2	1915	520	0.	.2	3024.6	*	5	02501187	0.	.2	3024.6	*	7	10251854	0.	.2	3024.6
2	1920	521	0.	.2	3024.6	*	5	02551188	0.	.2	3024.6	*	7	10301855	0.	.2	3024.6
2	1925	522	0.	.2	3024.6	*	5	03001189	0.	.2	3024.6	*	7	10351856	0.	.2	3024.6
2	1930	523	0.	.2	3024.6	*	5	03051190	0.	.2	3024.6	*	7	10401857	0.	.2	3024.6
2	1935	524	0.	.2	3024.6	*	5	03101191	0.	.2	3024.6	*	7	10451858	0.	.2	3024.6
2	1940	525	0.	.2	3024.6	*	5	03151192	0.	.2	3024.6	*	7	10501859	0.	.2	3024.6
2	1945	526	0.	.2	3024.6	*	5	03201193	0.	.2	3024.6	*	7	10551860	0.	.2	3024.6
2	1950	527	0.	.2	3024.6	*	5	03251194	0.	.2	3024.6	*	7	11001861	0.	.2	3024.6
2	1955	528	0.	.2	3024.6	*	5	03301195	0.	.2	3024.6	*	7	11051862	0.	.2	3024.6
2	2000	529	0.	.2	3024.6	*	5	03351196	0.	.2	3024.6	*	7	11101863	0.	.2	3024.6
2	2005	530	0.	.2	3024.6	*	5	03401197	0.	.2	3024.6	*	7	11151864	0.	.2	3024.6
2	2010	531	0.	.2	3024.6	*	5	03451198	0.	.2	3024.6	*	7	11201865	0.	.2	3024.6
2	2015	532	0.	.2	3024.6	*	5	03501199	0.	.2	3024.6	*	7	11251866	0.	.2	3024.6
2	2020	533	0.	.2	3024.6	*	5	03551200	0.	.2	3024.6	*	7	11301867	0.	.2	3024.6
2	2025	534	0.	.2	3024.6	*	5	04001201	0.	.2	3024.6	*	7	11351868	0.	.2	3024.6
2	2030	535	0.	.2	3024.6	*	5	04051202	0.	.2	3024.6	*	7	11401869	0.	.2	3024.6
2	2035	536	0.	.2	3024.6	*	5	04101203	0.	.2	3024.6	*	7	11451870	0.	.2	3024.6
2	2040	537	0.	.2	3024.6	*	5	04151204	0.	.2	3024.6	*	7	11501871	0.	.2	3024.6
2	2045	538	0.	.2	3024.6	*	5	04201205	0.	.2	3024.6	*	7	11551872	0.	.2	3024.6
2	2050	539	0.	.2	3024.6	*	5	04251206	0.	.2	3024.6	*	7	12001873	0.	.2	3024.6
2	2055	540	0.	.2	3024.6	*	5	04301207	0.	.2	3024.6	*	7	12051874	0.	.2	3024.6
2	2100	541	0.	.2	3024.6	*	5	04351208	0.	.2	3024.6	*	7	12101875	0.	.2	3024.6
2	2105	542	0.	.2	3024.6	*	5	04401209	0.	.2	3024.6	*	7	12151876	0.	.2	3024.6
2	2110	543	0.	.2	3024.6	*	5	04451210	0.	.2	3024.6	*	7	12201877	0.	.2	3024.6
2	2115	544	0.	.2	3024.6	*	5	04501211	0.	.2	3024.6	*	7	12251878	0.	.2	3024.6
2	2120	545	0.	.2	3024.6	*	5	04551212	0.	.2	3024.6	*	7	12301879	0.	.2	3024.6
2	2125	546	0.	.2	3024.6	*	5	05001213	0.	.2	3024.6	*	7	12351880	0.	.2	3024.6
2	2130	547	0.	.2	3024.6	*	5	05051214	0.	.2	3024.6	*	7	12401881	0.	.2	3024.6
2	2135	548	0.	.2	3024.6	*	5	05101215	0.	.2	3024.6	*	7	12451882	0.	.2	3024.6
2	2140	549	0.	.2	3024.6	*	5	05151216	0.	.2	3024.6	*	7	12501883	0.	.2	3024.6
2	2145	550	0.	.2	3024.6	*	5	05201217	0.	.2	3024.6	*	7	12551884	0.	.2	3024.6
2	2150	551	0.	.2	3024.6	*	5	05251218	0.	.2	3024.6	*	7	13001885	0.	.2	3024.6
2	2155	552	0.	.2	3024.6	*	5	05301219	0.	.2	3024.6	*	7	13051886	0.	.2	3024.6
2	2200	553	0.	.2	3024.6	*	5	05351220	0.	.2	3024.6	*	7	13101887	0.	.2	3024.6
2	2205	554	0.	.2	3024.6	*	5	05401221	0.	.2	3024.6	*	7	13151888	0.	.2	3024.6
2	2210	555	0.	.2	3024.6	*	5	05451222	0.	.2	3024.6	*	7	13201889	0.	.2	3024.6
2	2215	556	0.	.2	3024.6	*	5	05501223	0.	.2	3024.6	*	7	13251890	0.	.2	3024.6
2	2220	557	0.	.2	3024.6	*	5	05551224	0.	.2	3024.6	*	7	13301891	0.	.2	3024.6
2	2225	558	0.	.2	3024.6	*	5	06001225	0.	.2	3024.6	*	7	13351892	0.	.2	3024.6
2	2230	559	0.	.2	3024.6	*	5	06051226	0.	.2	3024.6	*	7	13401893	0.	.2	3024.6
2	2235	560	0.	.2	3024.6	*	5	06101227	0.	.2	3024.6	*	7	13451894	0.	.2	3024.6
2	2240	561	0.	.2	3024.6	*	5	06151228	0.	.2	3024.6	*	7	13501895	0.	.2	3024.6
2	2245	562	0.	.2	3024.6	*	5	06201229	0.	.2	3024.6	*	7	13551896	0.	.2	3024.6
2	2250	563	0.	.2	3024.6	*	5	06251230	0.	.2	3024.6	*	7	14001897	0.	.2	3024.6
2	2255	564	0.	.2	3024.6	*	5	06301231	0.	.2	3024.6	*	7	14051898	0.	.2	3024.6
2	2300	565	0.	.2	3024.6	*	5	06351232	0.	.2	3024.6	*	7	14101899	0.	.2	3024.6

2	2305	566	0.	.2	3024.6	*	5	06401233	0.	.2	3024.6	*	7	14151900	0.	.2	3024.6
2	2310	567	0.	.2	3024.6	*	5	06451234	0.	.2	3024.6	*	7	14201901	0.	.2	3024.6
2	2315	568	0.	.2	3024.6	*	5	06501235	0.	.2	3024.6	*	7	14251902	0.	.2	3024.6
2	2320	569	0.	.2	3024.6	*	5	06551236	0.	.2	3024.6	*	7	14301903	0.	.2	3024.6
2	2325	570	0.	.2	3024.6	*	5	07001237	0.	.2	3024.6	*	7	14351904	0.	.2	3024.6
2	2330	571	0.	.2	3024.6	*	5	07051238	0.	.2	3024.6	*	7	14401905	0.	.2	3024.6
2	2335	572	0.	.2	3024.6	*	5	07101239	0.	.2	3024.6	*	7	14451906	0.	.2	3024.6
2	2340	573	0.	.2	3024.6	*	5	07151240	0.	.2	3024.6	*	7	14501907	0.	.2	3024.6
2	2345	574	0.	.2	3024.6	*	5	07201241	0.	.2	3024.6	*	7	14551908	0.	.2	3024.6
2	2350	575	0.	.2	3024.6	*	5	07251242	0.	.2	3024.6	*	7	15001909	0.	.2	3024.6
2	2355	576	0.	.2	3024.6	*	5	07301243	0.	.2	3024.6	*	7	15051910	0.	.2	3024.6
3	0000	577	0.	.2	3024.6	*	5	07351244	0.	.2	3024.6	*	7	15101911	0.	.2	3024.6
3	0005	578	0.	.2	3024.6	*	5	07401245	0.	.2	3024.6	*	7	15151912	0.	.2	3024.6
3	0010	579	0.	.2	3024.6	*	5	07451246	0.	.2	3024.6	*	7	15201913	0.	.2	3024.6
3	0015	580	0.	.2	3024.6	*	5	07501247	0.	.2	3024.6	*	7	15251914	0.	.2	3024.6
3	0020	581	0.	.2	3024.6	*	5	07551248	0.	.2	3024.6	*	7	15301915	0.	.2	3024.6
3	0025	582	0.	.2	3024.6	*	5	08001249	0.	.2	3024.6	*	7	15351916	0.	.2	3024.6
3	0030	583	0.	.2	3024.6	*	5	08051250	0.	.2	3024.6	*	7	15401917	0.	.2	3024.6
3	0035	584	0.	.2	3024.6	*	5	08101251	0.	.2	3024.6	*	7	15451918	0.	.2	3024.6
3	0040	585	0.	.2	3024.6	*	5	08151252	0.	.2	3024.6	*	7	15501919	0.	.2	3024.6
3	0045	586	0.	.2	3024.6	*	5	08201253	0.	.2	3024.6	*	7	15551920	0.	.2	3024.6
3	0050	587	0.	.2	3024.6	*	5	08251254	0.	.2	3024.6	*	7	16001921	0.	.2	3024.6
3	0055	588	0.	.2	3024.6	*	5	08301255	0.	.2	3024.6	*	7	16051922	0.	.2	3024.6
3	0100	589	0.	.2	3024.6	*	5	08351256	0.	.2	3024.6	*	7	16101923	0.	.2	3024.6
3	0105	590	0.	.2	3024.6	*	5	08401257	0.	.2	3024.6	*	7	16151924	0.	.2	3024.6
3	0110	591	0.	.2	3024.6	*	5	08451258	0.	.2	3024.6	*	7	16201925	0.	.2	3024.6
3	0115	592	0.	.2	3024.6	*	5	08501259	0.	.2	3024.6	*	7	16251926	0.	.2	3024.6
3	0120	593	0.	.2	3024.6	*	5	08551260	0.	.2	3024.6	*	7	16301927	0.	.2	3024.6
3	0125	594	0.	.2	3024.6	*	5	09001261	0.	.2	3024.6	*	7	16351928	0.	.2	3024.6
3	0130	595	0.	.2	3024.6	*	5	09051262	0.	.2	3024.6	*	7	16401929	0.	.2	3024.6
3	0135	596	0.	.2	3024.6	*	5	09101263	0.	.2	3024.6	*	7	16451930	0.	.2	3024.6
3	0140	597	0.	.2	3024.6	*	5	09151264	0.	.2	3024.6	*	7	16501931	0.	.2	3024.6
3	0145	598	0.	.2	3024.6	*	5	09201265	0.	.2	3024.6	*	7	16551932	0.	.2	3024.6
3	0150	599	0.	.2	3024.6	*	5	09251266	0.	.2	3024.6	*	7	17001933	0.	.2	3024.6
3	0155	600	0.	.2	3024.6	*	5	09301267	0.	.2	3024.6	*	7	17051934	0.	.2	3024.6
3	0200	601	0.	.2	3024.6	*	5	09351268	0.	.2	3024.6	*	7	17101935	0.	.2	3024.6
3	0205	602	0.	.2	3024.6	*	5	09401269	0.	.2	3024.6	*	7	17151936	0.	.2	3024.6
3	0210	603	0.	.2	3024.6	*	5	09451270	0.	.2	3024.6	*	7	17201937	0.	.2	3024.6
3	0215	604	0.	.2	3024.6	*	5	09501271	0.	.2	3024.6	*	7	17251938	0.	.2	3024.6
3	0220	605	0.	.2	3024.6	*	5	09551272	0.	.2	3024.6	*	7	17301939	0.	.2	3024.6
3	0225	606	0.	.2	3024.6	*	5	10001273	0.	.2	3024.6	*	7	17351940	0.	.2	3024.6
3	0230	607	0.	.2	3024.6	*	5	10051274	0.	.2	3024.6	*	7	17401941	0.	.2	3024.6
3	0235	608	0.	.2	3024.6	*	5	10101275	0.	.2	3024.6	*	7	17451942	0.	.2	3024.6
3	0240	609	0.	.2	3024.6	*	5	10151276	0.	.2	3024.6	*	7	17501943	0.	.2	3024.6
3	0245	610	0.	.2	3024.6	*	5	10201277	0.	.2	3024.6	*	7	17551944	0.	.2	3024.6
3	0250	611	0.	.2	3024.6	*	5	10251278	0.	.2	3024.6	*	7	18001945	0.	.2	3024.6
3	0255	612	0.	.2	3024.6	*	5	10301279	0.	.2	3024.6	*	7	18051946	0.	.2	3024.6
3	0300	613	0.	.2	3024.6	*	5	10351280	0.	.2	3024.6	*	7	18101947	0.	.2	3024.6
3	0305	614	0.	.2	3024.6	*	5	10401281	0.	.2	3024.6	*	7	18151948	0.	.2	3024.6
3	0310	615	0.	.2	3024.6	*	5	10451282	0.	.2	3024.6	*	7	18201949	0.	.2	3024.6
3	0315	616	0.	.2	3024.6	*	5	10501283	0.	.2	3024.6	*	7	18251950	0.	.2	3024.6
3	0320	617	0.	.2	3024.6	*	5	10551284	0.	.2	3024.6	*	7	18301951	0.	.2	3024.6
3	0325	618	0.	.2	3024.6	*	5	11001285	0.	.2	3024.6	*	7	18351952	0.	.2	3024.6
3	0330	619	0.	.2	3024.6	*	5	11051286	0.	.2	3024.6	*	7	18401953	0.	.2	3024.6
3	0335	620	0.	.2	3024.6	*	5	11101287	0.	.2	3024.6	*	7	18451954	0.	.2	3024.6
3	0340	621	0.	.2	3024.6	*	5	11151288	0.	.2	3024.6	*	7	18501955	0.	.2	3024.6
3	0345	622	0.	.2	3024.6	*	5	11201289	0.	.2	3024.6	*	7	18551956	0.	.2	3024.6
3	0350	623	0.	.2	3024.6	*	5	11251290	0.	.2	3024.6	*	7	19001957	0.	.2	3024.6
3	0355	624	0.	.2	3024.6	*	5	11301291	0.	.2	3024.6	*	7	19051958	0.	.2	3024.6
3	0400	625	0.	.2	3024.6	*	5	11351292	0.	.2	3024.6	*	7	19101959	0.	.2	3024.6
3	0405	626	0.	.2	3024.6	*	5	11401293	0.	.2	3024.6	*	7	19151960	0.	.2	3024.6
3	0410	627	0.	.2	3024.6	*	5	11451294	0.	.2	3024.6	*	7	19201961	0.	.2	3024.6
3	0415	628	0.	.2	3024.6	*	5	11501295	0.	.2	3024.6	*	7	19251962	0.	.2	3024.6
3	0420	629	0.	.2	3024.6	*	5	11551296	0.	.2	3024.6	*	7	19301963	0.	.2	3024.6
3	0425	630	0.	.2	3024.6	*	5	12001297	0.	.2	3024.6	*	7	19351964	0.	.2	3024.6
3	0430	631	0.	.2	3024.6	*	5	12051298	0.	.2	3024.6	*	7	19401965	0.	.2	3024.6
3	0435	632	0.	.2	3024.6	*	5	12101299	0.	.2	3024.6	*	7	19451966	0.	.2	3024.6
3	0440	633	0.	.2	3024.6	*	5	12151300	0.	.2	3024.6	*	7	19501967	0.	.2	3024.6
3	0445	634	0.	.2	3024.6	*	5	12201301	0.	.2	3024.6	*	7	19551968	0.	.2	3024.6
3	0450	635	0.	.2	3024.6	*	5	12251302	0.	.2	3024.6	*	7	20001969	0.	.2	3024.6
3	0455	636	0.	.2	3024.6	*	5	12301303	0.	.2	3024.6	*	7	20051970	0.	.2	3024.6
3	0500	637	0.	.2	3024.6	*	5	12351304	0.	.2	3024.6	*	7	20101971	0.	.2	3024.6
3	0505	638	0.	.2	3024.6	*	5	12401305	0.	.2	3024.6	*	7	20151972	0.	.2	3024.6
3	0510	639	0.	.2	3024.6	*	5	12451306	0.	.2	3024.6	*	7	20201973	0.	.2	3024.6
3	0515	640	0.	.2	3024.6	*	5	12501307	0.	.2	3024.6	*	7	20251974	0.	.2	3024.6
3	0520	641	0.	.2	3024.6	*	5	12551308	0.	.2	3024.6	*	7	20301975	0.	.2	3024.6
3	0525	642	0.	.2	3024.6	*	5	13001309	0.	.2	3024.6	*	7	20351976	0.	.2	3024.6
3	0530	643	0.	.2	3024.6	*	5	13051310	0.	.2	3024.6	*	7	20401977	0.	.2	3024.6
3	0535	644	0.	.2	3024.6	*	5	13101311	0.	.2	3024.6	*	7	20451978	0.	.2	3024.6
3	0540	645	0.	.2	3024.6	*	5	13151312	0.	.2	3024.6	*	7	20501979	0.	.2	3024.6
3	0545	646	0.	.2	3024.6	*	5	13201313	0.	.2	3024.6	*	7	20551980	0.	.2	3024.6
3	0550	647	0.	.2	3024.6	*	5	13251314	0.	.2	3024.6	*	7	21001981	0.	.2	3024.6
3	0555	648	0.	.2	3024.6	*	5	13301315	0.	.2	3024.6	*	7	21051982	0.	.2	3024.6
3	0600	649	0.	.2	3024.6	*	5	13351316	0.	.2	3024.6	*	7	21101983	0.	.2	3024.6
3	0605	650	0.	.2	3024.6	*	5	13401317	0.	.2	3024.6	*	7	21151984	0.	.2	3024.6
3	0610	651	0.	.2	3024.6	*	5	13451318	0.	.2	3024.6	*	7	21201985	0.	.2	3024.6
3	0615	652	0.	.2	3024.6	*	5	13501319	0.	.2	3024.6	*	7	21251986	0.	.2	3024.6
3	0620	653	0.	.2	3024.6	*	5	13551320	0.	.2	3024.6	*	7	21301987	0.	.2	3024.6
3	0625	654	0.	.2	3024.6	*	5	14001321	0.	.2	3024.6	*	7	21351988	0.	.2	3024.6

3	0630	655	0.	.2	3024.6	5	14051322	0.	.2	3024.6	7	21401989	0.	.2	3024.6
3	0635	656	0.	.2	3024.6	5	14101323	0.	.2	3024.6	7	21451990	0.	.2	3024.6
3	0640	657	0.	.2	3024.6	5	14151324	0.	.2	3024.6	7	21501991	0.	.2	3024.6
3	0645	658	0.	.2	3024.6	5	14201325	0.	.2	3024.6	7	21551992	0.	.2	3024.6
3	0650	659	0.	.2	3024.6	5	14251326	0.	.2	3024.6	7	22001993	0.	.2	3024.6
3	0655	660	0.	.2	3024.6	5	14301327	0.	.2	3024.6	7	22051994	0.	.2	3024.6
3	0700	661	0.	.2	3024.6	5	14351328	0.	.2	3024.6	7	22101995	0.	.2	3024.6
3	0705	662	0.	.2	3024.6	5	14401329	0.	.2	3024.6	7	22151996	0.	.2	3024.6
3	0710	663	0.	.2	3024.6	5	14451330	0.	.2	3024.6	7	22201997	0.	.2	3024.6
3	0715	664	0.	.2	3024.6	5	14501331	0.	.2	3024.6	7	22251998	0.	.2	3024.6
3	0720	665	0.	.2	3024.6	5	14551332	0.	.2	3024.6	7	22301999	0.	.2	3024.6
3	0725	666	0.	.2	3024.6	5	15001333	0.	.2	3024.6	7	22352000	0.	.2	3024.6
3	0730	667	0.	.2	3024.6	5	15051334	0.	.2	3024.6					

PEAK FLOW	TIME	MAXIMUM AVERAGE FLOW			
		6-HR	24-HR	72-HR	166.58-HR
(CFS)	(HR)				
	(CFS)				
56.	5.25	50.	13.	4.	2.
	(INCHES)	.529	.542	.542	.542
	(AC-FT)	25.	25.	25.	25.

PEAK STORAGE	TIME	MAXIMUM AVERAGE STORAGE			
		6-HR	24-HR	72-HR	166.58-HR
(AC-FT)	(HR)				
14.	5.25	7.	2.	1.	0.

PEAK STAGE	TIME	MAXIMUM AVERAGE STAGE			
		6-HR	24-HR	72-HR	166.58-HR
(FEET)	(HR)				
3028.05	5.25	3026.82	3025.17	3024.78	3024.43

CUMULATIVE AREA = .88 SQ MI

```
1258 KK      **************
             *            *
             *      RDB2  *
             *            *
             **************

1260 KO          OUTPUT CONTROL VARIABLES
                      IPRNT          1  PRINT CONTROL
                      IPLOT          0  PLOT CONTROL
                      QSCAL          0.  HYDROGRAPH PLOT SCALE

                 HYDROGRAPH ROUTING DATA

1261 RS          STORAGE ROUTING
                      NSTPS          1  NUMBER OF SUBREACHES
                       ITYP       ELEV  TYPE OF INITIAL CONDITION
                      RSVRIC  2992.00  INITIAL CONDITION
                          X        .00 WORKING R AND D COEFFICIENT

1262 SV            STORAGE          .0       2.3       7.6      24.3      46.3      73.8     107.1     146.8     191.730000000.0

1263 SE          ELEVATION     2992.00   2991.607002995.00   3000.00   3005.00   3010.00   3015.00   3020.00   3025.00       .00

1264 SQ          DISCHARGE          0.       44.       51.       65.       84.       99.      521.     3466.     7888.

1265 SE          ELEVATION     2992.00   2991.607002995.00   3000.00   3009.00   3018.00   3019.00   3022.00   3025.00
```

***

COMPUTED STORAGE-OUTFLOW-ELEVATION DATA

```
          STORAGE       2.34**********
          OUTFLOW      44.44     51.05
        ELEVATION    2992.007002995.00
```

HYDROGRAPH AT STATION RDB2
PLAN 1, RATIO = 1.00

DA	MON	HRMN	ORD	OUTFLOW	STORAGE	STAGE	DA	MON	HRMN	ORD	OUTFLOW	STORAGE	STAGE	DA	MON	HRMN	ORD	OUTFLOW	STORAGE	STAGE
1	0000		1	44.	2.3	2992.0	3		0735	668	44.	-.2	2992.0	5		15101335		44.	-.2	2992.0

1	0005	2	44.	2.0	2992.0	*	3	0740	669	44.	-.2	2992.0	*	5	15151336	44.	-.2	2992.0
1	0010	3	44.	1.7	2992.0	*	3	0745	670	44.	-.2	2992.0	*	5	15201337	44.	-.2	2992.0
1	0015	4	44.	1.4	2992.0	*	3	0750	671	44.	-.2	2992.0	*	5	15251338	44.	-.2	2992.0
1	0020	5	44.	1.1	2992.0	*	3	0755	672	44.	-.2	2992.0	*	5	15301339	44.	-.2	2992.0
1	0025	6	44.	.8	2992.0	*	3	0800	673	44.	-.2	2992.0	*	5	15351340	44.	-.2	2992.0
1	0030	7	44.	.5	2992.0	*	3	0805	674	44.	-.2	2992.0	*	5	15401341	44.	-.2	2992.0
1	0035	8	44.	.2	2992.0	*	3	0810	675	44.	-.2	2992.0	*	5	15451342	44.	-.2	2992.0
1	0040	9	44.	-.1	2992.0	*	3	0815	676	44.	-.2	2992.0	*	5	15501343	44.	-.2	2992.0
1	0045	10	44.	-.2	2992.0	*	3	0820	677	44.	-.2	2992.0	*	5	15551344	44.	-.2	2992.0
1	0050	11	44.	-.2	2992.0	*	3	0825	678	44.	-.2	2992.0	*	5	16001345	44.	-.2	2992.0
1	0055	12	44.	-.2	2992.0	*	3	0830	679	44.	-.2	2992.0	*	5	16051346	44.	-.2	2992.0
1	0100	13	44.	-.2	2992.0	*	3	0835	680	44.	-.2	2992.0	*	5	16101347	44.	-.2	2992.0
1	0105	14	44.	-.2	2992.0	*	3	0840	681	44.	-.2	2992.0	*	5	16151348	44.	-.2	2992.0
1	0110	15	44.	-.2	2992.0	*	3	0845	682	44.	-.2	2992.0	*	5	16201349	44.	-.2	2992.0
1	0115	16	44.	-.2	2992.0	*	3	0850	683	44.	-.2	2992.0	*	5	16251350	44.	-.2	2992.0
1	0120	17	44.	-.2	2992.0	*	3	0855	684	44.	-.2	2992.0	*	5	16301351	44.	-.2	2992.0
1	0125	18	44.	-.2	2992.0	*	3	0900	685	44.	-.2	2992.0	*	5	16351352	44.	-.2	2992.0
1	0130	19	44.	-.2	2992.0	*	3	0905	686	44.	-.2	2992.0	*	5	16401353	44.	-.2	2992.0
1	0135	20	44.	-.2	2992.0	*	3	0910	687	44.	-.2	2992.0	*	5	16451354	44.	-.2	2992.0
1	0140	21	44.	-.2	2992.0	*	3	0915	688	44.	-.2	2992.0	*	5	16501355	44.	-.2	2992.0
1	0145	22	44.	-.2	2992.0	*	3	0920	689	44.	-.2	2992.0	*	5	16551356	44.	-.2	2992.0
1	0150	23	44.	-.2	2992.0	*	3	0925	690	44.	-.2	2992.0	*	5	17001357	44.	-.2	2992.0
1	0155	24	44.	-.2	2992.0	*	3	0930	691	44.	-.2	2992.0	*	5	17051358	44.	-.2	2992.0
1	0200	25	44.	-.2	2992.0	*	3	0935	692	44.	-.2	2992.0	*	5	17101359	44.	-.2	2992.0
1	0205	26	44.	-.2	2992.0	*	3	0940	693	44.	-.2	2992.0	*	5	17151360	44.	-.2	2992.0
1	0210	27	44.	-.2	2992.0	*	3	0945	694	44.	-.2	2992.0	*	5	17201361	44.	-.2	2992.0
1	0215	28	44.	-.2	2992.0	*	3	0950	695	44.	-.2	2992.0	*	5	17251362	44.	-.2	2992.0
1	0220	29	44.	-.2	2992.0	*	3	0955	696	44.	-.2	2992.0	*	5	17301363	44.	-.2	2992.0
1	0225	30	44.	-.2	2992.0	*	3	1000	697	44.	-.2	2992.0	*	5	17351364	44.	-.2	2992.0
1	0230	31	44.	-.2	2992.0	*	3	1005	698	44.	-.2	2992.0	*	5	17401365	44.	-.2	2992.0
1	0235	32	44.	-.2	2992.0	*	3	1010	699	44.	-.2	2992.0	*	5	17451366	44.	-.2	2992.0
1	0240	33	44.	-.2	2992.0	*	3	1015	700	44.	-.2	2992.0	*	5	17501367	44.	-.2	2992.0
1	0245	34	44.	-.2	2992.0	*	3	1020	701	44.	-.2	2992.0	*	5	17551368	44.	-.2	2992.0
1	0250	35	44.	-.2	2992.0	*	3	1025	702	44.	-.2	2992.0	*	5	18001369	44.	-.2	2992.0
1	0255	36	44.	-.2	2992.0	*	3	1030	703	44.	-.2	2992.0	*	5	18051370	44.	-.2	2992.0
1	0300	37	44.	-.2	2992.0	*	3	1035	704	44.	-.2	2992.0	*	5	18101371	44.	-.2	2992.0
1	0305	38	44.	-.2	2992.0	*	3	1040	705	44.	-.2	2992.0	*	5	18151372	44.	-.2	2992.0
1	0310	39	44.	-.2	2992.0	*	3	1045	706	44.	-.2	2992.0	*	5	18201373	44.	-.2	2992.0
1	0315	40	44.	-.2	2992.0	*	3	1050	707	44.	-.2	2992.0	*	5	18251374	44.	-.2	2992.0
1	0320	41	44.	-.1	2992.0	*	3	1055	708	44.	-.2	2992.0	*	5	18301375	44.	-.2	2992.0
1	0325	42	44.	.2	2992.0	*	3	1100	709	44.	-.2	2992.0	*	5	18351376	44.	-.2	2992.0
1	0330	43	44.	.9	2992.0	*	3	1105	710	44.	-.2	2992.0	*	5	18401377	44.	-.2	2992.0
1	0335	44	44.	2.1	2992.0	*	3	1110	711	44.	-.2	2992.0	*	5	18451378	44.	-.2	2992.0
1	0340	45	44.	3.6	2992.0	*	3	1115	712	44.	-.2	2992.0	*	5	18501379	44.	-.2	2992.0
1	0345	46	44.	5.0	2992.0	*	3	1120	713	44.	-.2	2992.0	*	5	18551380	44.	-.2	2992.0
1	0350	47	44.	6.3	2992.0	*	3	1125	714	44.	-.2	2992.0	*	5	19001381	44.	-.2	2992.0
1	0355	48	44.	7.3	2992.0	*	3	1130	715	44.	-.2	2992.0	*	5	19051382	44.	-.2	2992.0
1	0400	49	44.	8.0	2992.0	*	3	1135	716	44.	-.2	2992.0	*	5	19101383	44.	-.2	2992.0
1	0405	50	44.	8.5	2992.0	*	3	1140	717	44.	-.2	2992.0	*	5	19151384	44.	-.2	2992.0
1	0410	51	44.	8.9	2992.0	*	3	1145	718	44.	-.2	2992.0	*	5	19201385	44.	-.2	2992.0
1	0415	52	44.	9.1	2992.0	*	3	1150	719	44.	-.2	2992.0	*	5	19251386	44.	-.2	2992.0
1	0420	53	44.	9.2	2992.0	*	3	1155	720	44.	-.2	2992.0	*	5	19301387	44.	-.2	2992.0
1	0425	54	44.	9.2	2992.0	*	3	1200	721	44.	-.2	2992.0	*	5	19351388	44.	-.2	2992.0
1	0430	55	44.	9.2	2992.0	*	3	1205	722	44.	-.2	2992.0	*	5	19401389	44.	-.2	2992.0
1	0435	56	44.	9.3	2992.0	*	3	1210	723	44.	-.2	2992.0	*	5	19451390	44.	-.2	2992.0
1	0440	57	44.	9.4	2992.0	*	3	1215	724	44.	-.2	2992.0	*	5	19501391	44.	-.2	2992.0
1	0445	58	44.	9.6	2992.0	*	3	1220	725	44.	-.2	2992.0	*	5	19551392	44.	-.2	2992.0
1	0450	59	44.	9.8	2992.0	*	3	1225	726	44.	-.2	2992.0	*	5	20001393	44.	-.2	2992.0
1	0455	60	44.	10.0	2992.0	*	3	1230	727	44.	-.2	2992.0	*	5	20051394	44.	-.2	2992.0
1	0500	61	44.	10.2	2992.0	*	3	1235	728	44.	-.2	2992.0	*	5	20101395	44.	-.2	2992.0
1	0505	62	44.	10.3	2992.0	*	3	1240	729	44.	-.2	2992.0	*	5	20151396	44.	-.2	2992.0
1	0510	63	44.	10.3	2992.0	*	3	1245	730	44.	-.2	2992.0	*	5	20201397	44.	-.2	2992.0
1	0515	64	44.	10.3	2992.0	*	3	1250	731	44.	-.2	2992.0	*	5	20251398	44.	-.2	2992.0
1	0520	65	44.	10.2	2992.0	*	3	1255	732	44.	-.2	2992.0	*	5	20301399	44.	-.2	2992.0
1	0525	66	44.	10.0	2992.0	*	3	1300	733	44.	-.2	2992.0	*	5	20351400	44.	-.2	2992.0
1	0530	67	44.	9.9	2992.0	*	3	1305	734	44.	-.2	2992.0	*	5	20401401	44.	-.2	2992.0
1	0535	68	44.	9.6	2992.0	*	3	1310	735	44.	-.2	2992.0	*	5	20451402	44.	-.2	2992.0
1	0540	69	44.	9.4	2992.0	*	3	1315	736	44.	-.2	2992.0	*	5	20501403	44.	-.2	2992.0
1	0545	70	44.	9.2	2992.0	*	3	1320	737	44.	-.2	2992.0	*	5	20551404	44.	-.2	2992.0
1	0550	71	44.	8.9	2992.0	*	3	1325	738	44.	-.2	2992.0	*	5	21001405	44.	-.2	2992.0
1	0555	72	44.	8.7	2992.0	*	3	1330	739	44.	-.2	2992.0	*	5	21051406	44.	-.2	2992.0
1	0600	73	44.	8.4	2992.0	*	3	1335	740	44.	-.2	2992.0	*	5	21101407	44.	-.2	2992.0
1	0605	74	44.	8.1	2992.0	*	3	1340	741	44.	-.2	2992.0	*	5	21151408	44.	-.2	2992.0
1	0610	75	44.	7.9	2992.0	*	3	1345	742	44.	-.2	2992.0	*	5	21201409	44.	-.2	2992.0
1	0615	76	44.	7.6	2992.0	*	3	1350	743	44.	-.2	2992.0	*	5	21251410	44.	-.2	2992.0
1	0620	77	44.	7.3	2992.0	*	3	1355	744	44.	-.2	2992.0	*	5	21301411	44.	-.2	2992.0
1	0625	78	44.	7.0	2992.0	*	3	1400	745	44.	-.2	2992.0	*	5	21351412	44.	-.2	2992.0
1	0630	79	44.	6.7	2992.0	*	3	1405	746	44.	-.2	2992.0	*	5	21401413	44.	-.2	2992.0
1	0635	80	44.	6.4	2992.0	*	3	1410	747	44.	-.2	2992.0	*	5	21451414	44.	-.2	2992.0
1	0640	81	44.	6.1	2992.0	*	3	1415	748	44.	-.2	2992.0	*	5	21501415	44.	-.2	2992.0
1	0645	82	44.	5.8	2992.0	*	3	1420	749	44.	-.2	2992.0	*	5	21551416	44.	-.2	2992.0
1	0650	83	44.	5.5	2992.0	*	3	1425	750	44.	-.2	2992.0	*	5	22001417	44.	-.2	2992.0
1	0655	84	44.	5.2	2992.0	*	3	1430	751	44.	-.2	2992.0	*	5	22051418	44.	-.2	2992.0
1	0700	85	44.	4.9	2992.0	*	3	1435	752	44.	-.2	2992.0	*	5	22101419	44.	-.2	2992.0
1	0705	86	44.	4.6	2992.0	*	3	1440	753	44.	-.2	2992.0	*	5	22151420	44.	-.2	2992.0
1	0710	87	44.	4.3	2992.0	*	3	1445	754	44.	-.2	2992.0	*	5	22201421	44.	-.2	2992.0
1	0715	88	44.	4.0	2992.0	*	3	1450	755	44.	-.2	2992.0	*	5	22251422	44.	-.2	2992.0
1	0720	89	44.	3.7	2992.0	*	3	1455	756	44.	-.2	2992.0	*	5	22301423	44.	-.2	2992.0
1	0725	90	44.	3.4	2992.0	*	3	1500	757	44.	-.2	2992.0	*	5	22351424	44.	-.2	2992.0

1	0730	91	44.	3.0	2992.0	*	3	1505	758	44.	-.2	2992.0	*	5	22401425	44.	-.2	2992.0
1	0735	92	44.	2.7	2992.0	*	3	1510	759	44.	-.2	2992.0	*	5	22451426	44.	-.2	2992.0
1	0740	93	44.	2.4	2992.0	*	3	1515	760	44.	-.2	2992.0	*	5	22501427	44.	-.2	2992.0
1	0745	94	44.	2.1	2992.0	*	3	1520	761	44.	-.2	2992.0	*	5	22551428	44.	-.2	2992.0
1	0750	95	44.	1.8	2992.0	*	3	1525	762	44.	-.2	2992.0	*	5	23001429	44.	-.2	2992.0
1	0755	96	44.	1.5	2992.0	*	3	1530	763	44.	-.2	2992.0	*	5	23051430	44.	-.2	2992.0
1	0800	97	44.	1.2	2992.0	*	3	1535	764	44.	-.2	2992.0	*	5	23101431	44.	-.2	2992.0
1	0805	98	44.	.9	2992.0	*	3	1540	765	44.	-.2	2992.0	*	5	23151432	44.	-.2	2992.0
1	0810	99	44.	.6	2992.0	*	3	1545	766	44.	-.2	2992.0	*	5	23201433	44.	-.2	2992.0
1	0815	100	44.	.3	2992.0	*	3	1550	767	44.	-.2	2992.0	*	5	23251434	44.	-.2	2992.0
1	0820	101	44.	.0	2992.0	*	3	1555	768	44.	-.2	2992.0	*	5	23301435	44.	-.2	2992.0
1	0825	102	44.	-.2	2992.0	*	3	1600	769	44.	-.2	2992.0	*	5	23351436	44.	-.2	2992.0
1	0830	103	44.	-.2	2992.0	*	3	1605	770	44.	-.2	2992.0	*	5	23401437	44.	-.2	2992.0
1	0835	104	44.	-.2	2992.0	*	3	1610	771	44.	-.2	2992.0	*	5	23451438	44.	-.2	2992.0
1	0840	105	44.	-.2	2992.0	*	3	1615	772	44.	-.2	2992.0	*	5	23501439	44.	-.2	2992.0
1	0845	106	44.	-.2	2992.0	*	3	1620	773	44.	-.2	2992.0	*	5	23551440	44.	-.2	2992.0
1	0850	107	44.	-.2	2992.0	*	3	1625	774	44.	-.2	2992.0	*	6	00001441	44.	-.2	2992.0
1	0855	108	44.	-.2	2992.0	*	3	1630	775	44.	-.2	2992.0	*	6	00051442	44.	-.2	2992.0
1	0900	109	44.	-.2	2992.0	*	3	1635	776	44.	-.2	2992.0	*	6	00101443	44.	-.2	2992.0
1	0905	110	44.	-.2	2992.0	*	3	1640	777	44.	-.2	2992.0	*	6	00151444	44.	-.2	2992.0
1	0910	111	44.	-.2	2992.0	*	3	1645	778	44.	-.2	2992.0	*	6	00201445	44.	-.2	2992.0
1	0915	112	44.	-.2	2992.0	*	3	1650	779	44.	-.2	2992.0	*	6	00251446	44.	-.2	2992.0
1	0920	113	44.	-.2	2992.0	*	3	1655	780	44.	-.2	2992.0	*	6	00301447	44.	-.2	2992.0
1	0925	114	44.	-.2	2992.0	*	3	1700	781	44.	-.2	2992.0	*	6	00351448	44.	-.2	2992.0
1	0930	115	44.	-.2	2992.0	*	3	1705	782	44.	-.2	2992.0	*	6	00401449	44.	-.2	2992.0
1	0935	116	44.	-.2	2992.0	*	3	1710	783	44.	-.2	2992.0	*	6	00451450	44.	-.2	2992.0
1	0940	117	44.	-.2	2992.0	*	3	1715	784	44.	-.2	2992.0	*	6	00501451	44.	-.2	2992.0
1	0945	118	44.	-.2	2992.0	*	3	1720	785	44.	-.2	2992.0	*	6	00551452	44.	-.2	2992.0
1	0950	119	44.	-.2	2992.0	*	3	1725	786	44.	-.2	2992.0	*	6	01001453	44.	-.2	2992.0
1	0955	120	44.	-.2	2992.0	*	3	1730	787	44.	-.2	2992.0	*	6	01051454	44.	-.2	2992.0
1	1000	121	44.	-.2	2992.0	*	3	1735	788	44.	-.2	2992.0	*	6	01101455	44.	-.2	2992.0
1	1005	122	44.	-.2	2992.0	*	3	1740	789	44.	-.2	2992.0	*	6	01151456	44.	-.2	2992.0
1	1010	123	44.	-.2	2992.0	*	3	1745	790	44.	-.2	2992.0	*	6	01201457	44.	-.2	2992.0
1	1015	124	44.	-.2	2992.0	*	3	1750	791	44.	-.2	2992.0	*	6	01251458	44.	-.2	2992.0
1	1020	125	44.	-.2	2992.0	*	3	1755	792	44.	-.2	2992.0	*	6	01301459	44.	-.2	2992.0
1	1025	126	44.	-.2	2992.0	*	3	1800	793	44.	-.2	2992.0	*	6	01351460	44.	-.2	2992.0
1	1030	127	44.	-.2	2992.0	*	3	1805	794	44.	-.2	2992.0	*	6	01401461	44.	-.2	2992.0
1	1035	128	44.	-.2	2992.0	*	3	1810	795	44.	-.2	2992.0	*	6	01451462	44.	-.2	2992.0
1	1040	129	44.	-.2	2992.0	*	3	1815	796	44.	-.2	2992.0	*	6	01501463	44.	-.2	2992.0
1	1045	130	44.	-.2	2992.0	*	3	1820	797	44.	-.2	2992.0	*	6	01551464	44.	-.2	2992.0
1	1050	131	44.	-.2	2992.0	*	3	1825	798	44.	-.2	2992.0	*	6	02001465	44.	-.2	2992.0
1	1055	132	44.	-.2	2992.0	*	3	1830	799	44.	-.2	2992.0	*	6	02051466	44.	-.2	2992.0
1	1100	133	44.	-.2	2992.0	*	3	1835	800	44.	-.2	2992.0	*	6	02101467	44.	-.2	2992.0
1	1105	134	44.	-.2	2992.0	*	3	1840	801	44.	-.2	2992.0	*	6	02151468	44.	-.2	2992.0
1	1110	135	44.	-.2	2992.0	*	3	1845	802	44.	-.2	2992.0	*	6	02201469	44.	-.2	2992.0
1	1115	136	44.	-.2	2992.0	*	3	1850	803	44.	-.2	2992.0	*	6	02251470	44.	-.2	2992.0
1	1120	137	44.	-.2	2992.0	*	3	1855	804	44.	-.2	2992.0	*	6	02301471	44.	-.2	2992.0
1	1125	138	44.	-.2	2992.0	*	3	1900	805	44.	-.2	2992.0	*	6	02351472	44.	-.2	2992.0
1	1130	139	44.	-.2	2992.0	*	3	1905	806	44.	-.2	2992.0	*	6	02401473	44.	-.2	2992.0
1	1135	140	44.	-.2	2992.0	*	3	1910	807	44.	-.2	2992.0	*	6	02451474	44.	-.2	2992.0
1	1140	141	44.	-.2	2992.0	*	3	1915	808	44.	-.2	2992.0	*	6	02501475	44.	-.2	2992.0
1	1145	142	44.	-.2	2992.0	*	3	1920	809	44.	-.2	2992.0	*	6	02551476	44.	-.2	2992.0
1	1150	143	44.	-.2	2992.0	*	3	1925	810	44.	-.2	2992.0	*	6	03001477	44.	-.2	2992.0
1	1155	144	44.	-.2	2992.0	*	3	1930	811	44.	-.2	2992.0	*	6	03051478	44.	-.2	2992.0
1	1200	145	44.	-.2	2992.0	*	3	1935	812	44.	-.2	2992.0	*	6	03101479	44.	-.2	2992.0
1	1205	146	44.	-.2	2992.0	*	3	1940	813	44.	-.2	2992.0	*	6	03151480	44.	-.2	2992.0
1	1210	147	44.	-.2	2992.0	*	3	1945	814	44.	-.2	2992.0	*	6	03201481	44.	-.2	2992.0
1	1215	148	44.	-.2	2992.0	*	3	1950	815	44.	-.2	2992.0	*	6	03251482	44.	-.2	2992.0
1	1220	149	44.	-.2	2992.0	*	3	1955	816	44.	-.2	2992.0	*	6	03301483	44.	-.2	2992.0
1	1225	150	44.	-.2	2992.0	*	3	2000	817	44.	-.2	2992.0	*	6	03351484	44.	-.2	2992.0
1	1230	151	44.	-.2	2992.0	*	3	2005	818	44.	-.2	2992.0	*	6	03401485	44.	-.2	2992.0
1	1235	152	44.	-.2	2992.0	*	3	2010	819	44.	-.2	2992.0	*	6	03451486	44.	-.2	2992.0
1	1240	153	44.	-.2	2992.0	*	3	2015	820	44.	-.2	2992.0	*	6	03501487	44.	-.2	2992.0
1	1245	154	44.	-.2	2992.0	*	3	2020	821	44.	-.2	2992.0	*	6	03551488	44.	-.2	2992.0
1	1250	155	44.	-.2	2992.0	*	3	2025	822	44.	-.2	2992.0	*	6	04001489	44.	-.2	2992.0
1	1255	156	44.	-.2	2992.0	*	3	2030	823	44.	-.2	2992.0	*	6	04051490	44.	-.2	2992.0
1	1300	157	44.	-.2	2992.0	*	3	2035	824	44.	-.2	2992.0	*	6	04101491	44.	-.2	2992.0
1	1305	158	44.	-.2	2992.0	*	3	2040	825	44.	-.2	2992.0	*	6	04151492	44.	-.2	2992.0
1	1310	159	44.	-.2	2992.0	*	3	2045	826	44.	-.2	2992.0	*	6	04201493	44.	-.2	2992.0
1	1315	160	44.	-.2	2992.0	*	3	2050	827	44.	-.2	2992.0	*	6	04251494	44.	-.2	2992.0
1	1320	161	44.	-.2	2992.0	*	3	2055	828	44.	-.2	2992.0	*	6	04301495	44.	-.2	2992.0
1	1325	162	44.	-.2	2992.0	*	3	2100	829	44.	-.2	2992.0	*	6	04351496	44.	-.2	2992.0
1	1330	163	44.	-.2	2992.0	*	3	2105	830	44.	-.2	2992.0	*	6	04401497	44.	-.2	2992.0
1	1335	164	44.	-.2	2992.0	*	3	2110	831	44.	-.2	2992.0	*	6	04451498	44.	-.2	2992.0
1	1340	165	44.	-.2	2992.0	*	3	2115	832	44.	-.2	2992.0	*	6	04501499	44.	-.2	2992.0
1	1345	166	44.	-.2	2992.0	*	3	2120	833	44.	-.2	2992.0	*	6	04551500	44.	-.2	2992.0
1	1350	167	44.	-.2	2992.0	*	3	2125	834	44.	-.2	2992.0	*	6	05001501	44.	-.2	2992.0
1	1355	168	44.	-.2	2992.0	*	3	2130	835	44.	-.2	2992.0	*	6	05051502	44.	-.2	2992.0
1	1400	169	44.	-.2	2992.0	*	3	2135	836	44.	-.2	2992.0	*	6	05101503	44.	-.2	2992.0
1	1405	170	44.	-.2	2992.0	*	3	2140	837	44.	-.2	2992.0	*	6	05151504	44.	-.2	2992.0
1	1410	171	44.	-.2	2992.0	*	3	2145	838	44.	-.2	2992.0	*	6	05201505	44.	-.2	2992.0
1	1415	172	44.	-.2	2992.0	*	3	2150	839	44.	-.2	2992.0	*	6	05251506	44.	-.2	2992.0
1	1420	173	44.	-.2	2992.0	*	3	2155	840	44.	-.2	2992.0	*	6	05301507	44.	-.2	2992.0
1	1425	174	44.	-.2	2992.0	*	3	2200	841	44.	-.2	2992.0	*	6	05351508	44.	-.2	2992.0
1	1430	175	44.	-.2	2992.0	*	3	2205	842	44.	-.2	2992.0	*	6	05401509	44.	-.2	2992.0
1	1435	176	44.	-.2	2992.0	*	3	2210	843	44.	-.2	2992.0	*	6	05451510	44.	-.2	2992.0
1	1440	177	44.	-.2	2992.0	*	3	2215	844	44.	-.2	2992.0	*	6	05501511	44.	-.2	2992.0
1	1445	178	44.	-.2	2992.0	*	3	2220	845	44.	-.2	2992.0	*	6	05551512	44.	-.2	2992.0
1	1450	179	44.	-.2	2992.0	*	3	2225	846	44.	-.2	2992.0	*	6	06001513	44.	-.2	2992.0

1	1455	180	44.	-.2	2992.0	*	3	2230	847	44.	-.2	2992.0	*	6	06051514	44.	-.2	2992.0
1	1500	181	44.	-.2	2992.0	*	3	2235	848	44.	-.2	2992.0	*	6	06101515	44.	-.2	2992.0
1	1505	182	44.	-.2	2992.0	*	3	2240	849	44.	-.2	2992.0	*	6	06151516	44.	-.2	2992.0
1	1510	183	44.	-.2	2992.0	*	3	2245	850	44.	-.2	2992.0	*	6	06201517	44.	-.2	2992.0
1	1515	184	44.	-.2	2992.0	*	3	2250	851	44.	-.2	2992.0	*	6	06251518	44.	-.2	2992.0
1	1520	185	44.	-.2	2992.0	*	3	2255	852	44.	-.2	2992.0	*	6	06301519	44.	-.2	2992.0
1	1525	186	44.	-.2	2992.0	*	3	2300	853	44.	-.2	2992.0	*	6	06351520	44.	-.2	2992.0
1	1530	187	44.	-.2	2992.0	*	3	2305	854	44.	-.2	2992.0	*	6	06401521	44.	-.2	2992.0
1	1535	188	44.	-.2	2992.0	*	3	2310	855	44.	-.2	2992.0	*	6	06451522	44.	-.2	2992.0
1	1540	189	44.	-.2	2992.0	*	3	2315	856	44.	-.2	2992.0	*	6	06501523	44.	-.2	2992.0
1	1545	190	44.	-.2	2992.0	*	3	2320	857	44.	-.2	2992.0	*	6	06551524	44.	-.2	2992.0
1	1550	191	44.	-.2	2992.0	*	3	2325	858	44.	-.2	2992.0	*	6	07001525	44.	-.2	2992.0
1	1555	192	44.	-.2	2992.0	*	3	2330	859	44.	-.2	2992.0	*	6	07051526	44.	-.2	2992.0
1	1600	193	44.	-.2	2992.0	*	3	2335	860	44.	-.2	2992.0	*	6	07101527	44.	-.2	2992.0
1	1605	194	44.	-.2	2992.0	*	3	2340	861	44.	-.2	2992.0	*	6	07151528	44.	-.2	2992.0
1	1610	195	44.	-.2	2992.0	*	3	2345	862	44.	-.2	2992.0	*	6	07201529	44.	-.2	2992.0
1	1615	196	44.	-.2	2992.0	*	3	2350	863	44.	-.2	2992.0	*	6	07251530	44.	-.2	2992.0
1	1620	197	44.	-.2	2992.0	*	3	2355	864	44.	-.2	2992.0	*	6	07301531	44.	-.2	2992.0
1	1625	198	44.	-.2	2992.0	*	4	0000	865	44.	-.2	2992.0	*	6	07351532	44.	-.2	2992.0
1	1630	199	44.	-.2	2992.0	*	4	0005	866	44.	-.2	2992.0	*	6	07401533	44.	-.2	2992.0
1	1635	200	44.	-.2	2992.0	*	4	0010	867	44.	-.2	2992.0	*	6	07451534	44.	-.2	2992.0
1	1640	201	44.	-.2	2992.0	*	4	0015	868	44.	-.2	2992.0	*	6	07501535	44.	-.2	2992.0
1	1645	202	44.	-.2	2992.0	*	4	0020	869	44.	-.2	2992.0	*	6	07551536	44.	-.2	2992.0
1	1650	203	44.	-.2	2992.0	*	4	0025	870	44.	-.2	2992.0	*	6	08001537	44.	-.2	2992.0
1	1655	204	44.	-.2	2992.0	*	4	0030	871	44.	-.2	2992.0	*	6	08051538	44.	-.2	2992.0
1	1700	205	44.	-.2	2992.0	*	4	0035	872	44.	-.2	2992.0	*	6	08101539	44.	-.2	2992.0
1	1705	206	44.	-.2	2992.0	*	4	0040	873	44.	-.2	2992.0	*	6	08151540	44.	-.2	2992.0
1	1710	207	44.	-.2	2992.0	*	4	0045	874	44.	-.2	2992.0	*	6	08201541	44.	-.2	2992.0
1	1715	208	44.	-.2	2992.0	*	4	0050	875	44.	-.2	2992.0	*	6	08251542	44.	-.2	2992.0
1	1720	209	44.	-.2	2992.0	*	4	0055	876	44.	-.2	2992.0	*	6	08301543	44.	-.2	2992.0
1	1725	210	44.	-.2	2992.0	*	4	0100	877	44.	-.2	2992.0	*	6	08351544	44.	-.2	2992.0
1	1730	211	44.	-.2	2992.0	*	4	0105	878	44.	-.2	2992.0	*	6	08401545	44.	-.2	2992.0
1	1735	212	44.	-.2	2992.0	*	4	0110	879	44.	-.2	2992.0	*	6	08451546	44.	-.2	2992.0
1	1740	213	44.	-.2	2992.0	*	4	0115	880	44.	-.2	2992.0	*	6	08501547	44.	-.2	2992.0
1	1745	214	44.	-.2	2992.0	*	4	0120	881	44.	-.2	2992.0	*	6	08551548	44.	-.2	2992.0
1	1750	215	44.	-.2	2992.0	*	4	0125	882	44.	-.2	2992.0	*	6	09001549	44.	-.2	2992.0
1	1755	216	44.	-.2	2992.0	*	4	0130	883	44.	-.2	2992.0	*	6	09051550	44.	-.2	2992.0
1	1800	217	44.	-.2	2992.0	*	4	0135	884	44.	-.2	2992.0	*	6	09101551	44.	-.2	2992.0
1	1805	218	44.	-.2	2992.0	*	4	0140	885	44.	-.2	2992.0	*	6	09151552	44.	-.2	2992.0
1	1810	219	44.	-.2	2992.0	*	4	0145	886	44.	-.2	2992.0	*	6	09201553	44.	-.2	2992.0
1	1815	220	44.	-.2	2992.0	*	4	0150	887	44.	-.2	2992.0	*	6	09251554	44.	-.2	2992.0
1	1820	221	44.	-.2	2992.0	*	4	0155	888	44.	-.2	2992.0	*	6	09301555	44.	-.2	2992.0
1	1825	222	44.	-.2	2992.0	*	4	0200	889	44.	-.2	2992.0	*	6	09351556	44.	-.2	2992.0
1	1830	223	44.	-.2	2992.0	*	4	0205	890	44.	-.2	2992.0	*	6	09401557	44.	-.2	2992.0
1	1835	224	44.	-.2	2992.0	*	4	0210	891	44.	-.2	2992.0	*	6	09451558	44.	-.2	2992.0
1	1840	225	44.	-.2	2992.0	*	4	0215	892	44.	-.2	2992.0	*	6	09501559	44.	-.2	2992.0
1	1845	226	44.	-.2	2992.0	*	4	0220	893	44.	-.2	2992.0	*	6	09551560	44.	-.2	2992.0
1	1850	227	44.	-.2	2992.0	*	4	0225	894	44.	-.2	2992.0	*	6	10001561	44.	-.2	2992.0
1	1855	228	44.	-.2	2992.0	*	4	0230	895	44.	-.2	2992.0	*	6	10051562	44.	-.2	2992.0
1	1900	229	44.	-.2	2992.0	*	4	0235	896	44.	-.2	2992.0	*	6	10101563	44.	-.2	2992.0
1	1905	230	44.	-.2	2992.0	*	4	0240	897	44.	-.2	2992.0	*	6	10151564	44.	-.2	2992.0
1	1910	231	44.	-.2	2992.0	*	4	0245	898	44.	-.2	2992.0	*	6	10201565	44.	-.2	2992.0
1	1915	232	44.	-.2	2992.0	*	4	0250	899	44.	-.2	2992.0	*	6	10251566	44.	-.2	2992.0
1	1920	233	44.	-.2	2992.0	*	4	0255	900	44.	-.2	2992.0	*	6	10301567	44.	-.2	2992.0
1	1925	234	44.	-.2	2992.0	*	4	0300	901	44.	-.2	2992.0	*	6	10351568	44.	-.2	2992.0
1	1930	235	44.	-.2	2992.0	*	4	0305	902	44.	-.2	2992.0	*	6	10401569	44.	-.2	2992.0
1	1935	236	44.	-.2	2992.0	*	4	0310	903	44.	-.2	2992.0	*	6	10451570	44.	-.2	2992.0
1	1940	237	44.	-.2	2992.0	*	4	0315	904	44.	-.2	2992.0	*	6	10501571	44.	-.2	2992.0
1	1945	238	44.	-.2	2992.0	*	4	0320	905	44.	-.2	2992.0	*	6	10551572	44.	-.2	2992.0
1	1950	239	44.	-.2	2992.0	*	4	0325	906	44.	-.2	2992.0	*	6	11001573	44.	-.2	2992.0
1	1955	240	44.	-.2	2992.0	*	4	0330	907	44.	-.2	2992.0	*	6	11051574	44.	-.2	2992.0
1	2000	241	44.	-.2	2992.0	*	4	0335	908	44.	-.2	2992.0	*	6	11101575	44.	-.2	2992.0
1	2005	242	44.	-.2	2992.0	*	4	0340	909	44.	-.2	2992.0	*	6	11151576	44.	-.2	2992.0
1	2010	243	44.	-.2	2992.0	*	4	0345	910	44.	-.2	2992.0	*	6	11201577	44.	-.2	2992.0
1	2015	244	44.	-.2	2992.0	*	4	0350	911	44.	-.2	2992.0	*	6	11251578	44.	-.2	2992.0
1	2020	245	44.	-.2	2992.0	*	4	0355	912	44.	-.2	2992.0	*	6	11301579	44.	-.2	2992.0
1	2025	246	44.	-.2	2992.0	*	4	0400	913	44.	-.2	2992.0	*	6	11351580	44.	-.2	2992.0
1	2030	247	44.	-.2	2992.0	*	4	0405	914	44.	-.2	2992.0	*	6	11401581	44.	-.2	2992.0
1	2035	248	44.	-.2	2992.0	*	4	0410	915	44.	-.2	2992.0	*	6	11451582	44.	-.2	2992.0
1	2040	249	44.	-.2	2992.0	*	4	0415	916	44.	-.2	2992.0	*	6	11501583	44.	-.2	2992.0
1	2045	250	44.	-.2	2992.0	*	4	0420	917	44.	-.2	2992.0	*	6	11551584	44.	-.2	2992.0
1	2050	251	44.	-.2	2992.0	*	4	0425	918	44.	-.2	2992.0	*	6	12001585	44.	-.2	2992.0
1	2055	252	44.	-.2	2992.0	*	4	0430	919	44.	-.2	2992.0	*	6	12051586	44.	-.2	2992.0
1	2100	253	44.	-.2	2992.0	*	4	0435	920	44.	-.2	2992.0	*	6	12101587	44.	-.2	2992.0
1	2105	254	44.	-.2	2992.0	*	4	0440	921	44.	-.2	2992.0	*	6	12151588	44.	-.2	2992.0
1	2110	255	44.	-.2	2992.0	*	4	0445	922	44.	-.2	2992.0	*	6	12201589	44.	-.2	2992.0
1	2115	256	44.	-.2	2992.0	*	4	0450	923	44.	-.2	2992.0	*	6	12251590	44.	-.2	2992.0
1	2120	257	44.	-.2	2992.0	*	4	0455	924	44.	-.2	2992.0	*	6	12301591	44.	-.2	2992.0
1	2125	258	44.	-.2	2992.0	*	4	0500	925	44.	-.2	2992.0	*	6	12351592	44.	-.2	2992.0
1	2130	259	44.	-.2	2992.0	*	4	0505	926	44.	-.2	2992.0	*	6	12401593	44.	-.2	2992.0
1	2135	260	44.	-.2	2992.0	*	4	0510	927	44.	-.2	2992.0	*	6	12451594	44.	-.2	2992.0
1	2140	261	44.	-.2	2992.0	*	4	0515	928	44.	-.2	2992.0	*	6	12501595	44.	-.2	2992.0
1	2145	262	44.	-.2	2992.0	*	4	0520	929	44.	-.2	2992.0	*	6	12551596	44.	-.2	2992.0
1	2150	263	44.	-.2	2992.0	*	4	0525	930	44.	-.2	2992.0	*	6	13001597	44.	-.2	2992.0
1	2155	264	44.	-.2	2992.0	*	4	0530	931	44.	-.2	2992.0	*	6	13051598	44.	-.2	2992.0
1	2200	265	44.	-.2	2992.0	*	4	0535	932	44.	-.2	2992.0	*	6	13101599	44.	-.2	2992.0
1	2205	266	44.	-.2	2992.0	*	4	0540	933	44.	-.2	2992.0	*	6	13151600	44.	-.2	2992.0
1	2210	267	44.	-.2	2992.0	*	4	0545	934	44.	-.2	2992.0	*	6	13201601	44.	-.2	2992.0
1	2215	268	44.	-.2	2992.0	*	4	0550	935	44.	-.2	2992.0	*	6	13251602	44.	-.2	2992.0

1	2220	269	44.	-.2	2992.0	*	4	0555	936	44.	-.2	2992.0	*	6	13301603	44.	-.2	2992.0
1	2225	270	44.	-.2	2992.0	*	4	0600	937	44.	-.2	2992.0	*	6	13351604	44.	-.2	2992.0
1	2230	271	44.	-.2	2992.0	*	4	0605	938	44.	-.2	2992.0	*	6	13401605	44.	-.2	2992.0
1	2235	272	44.	-.2	2992.0	*	4	0610	939	44.	-.2	2992.0	*	6	13451606	44.	-.2	2992.0
1	2240	273	44.	-.2	2992.0	*	4	0615	940	44.	-.2	2992.0	*	6	13501607	44.	-.2	2992.0
1	2245	274	44.	-.2	2992.0	*	4	0620	941	44.	-.2	2992.0	*	6	13551608	44.	-.2	2992.0
1	2250	275	44.	-.2	2992.0	*	4	0625	942	44.	-.2	2992.0	*	6	14001609	44.	-.2	2992.0
1	2255	276	44.	-.2	2992.0	*	4	0630	943	44.	-.2	2992.0	*	6	14051610	44.	-.2	2992.0
1	2300	277	44.	-.2	2992.0	*	4	0635	944	44.	-.2	2992.0	*	6	14101611	44.	-.2	2992.0
1	2305	278	44.	-.2	2992.0	*	4	0640	945	44.	-.2	2992.0	*	6	14151612	44.	-.2	2992.0
1	2310	279	44.	-.2	2992.0	*	4	0645	946	44.	-.2	2992.0	*	6	14201613	44.	-.2	2992.0
1	2315	280	44.	-.2	2992.0	*	4	0650	947	44.	-.2	2992.0	*	6	14251614	44.	-.2	2992.0
1	2320	281	44.	-.2	2992.0	*	4	0655	948	44.	-.2	2992.0	*	6	14301615	44.	-.2	2992.0
1	2325	282	44.	-.2	2992.0	*	4	0700	949	44.	-.2	2992.0	*	6	14351616	44.	-.2	2992.0
1	2330	283	44.	-.2	2992.0	*	4	0705	950	44.	-.2	2992.0	*	6	14401617	44.	-.2	2992.0
1	2335	284	44.	-.2	2992.0	*	4	0710	951	44.	-.2	2992.0	*	6	14451618	44.	-.2	2992.0
1	2340	285	44.	-.2	2992.0	*	4	0715	952	44.	-.2	2992.0	*	6	14501619	44.	-.2	2992.0
1	2345	286	44.	-.2	2992.0	*	4	0720	953	44.	-.2	2992.0	*	6	14551620	44.	-.2	2992.0
1	2350	287	44.	-.2	2992.0	*	4	0725	954	44.	-.2	2992.0	*	6	15001621	44.	-.2	2992.0
1	2355	288	44.	-.2	2992.0	*	4	0730	955	44.	-.2	2992.0	*	6	15051622	44.	-.2	2992.0
2	0000	289	44.	-.2	2992.0	*	4	0735	956	44.	-.2	2992.0	*	6	15101623	44.	-.2	2992.0
2	0005	290	44.	-.2	2992.0	*	4	0740	957	44.	-.2	2992.0	*	6	15151624	44.	-.2	2992.0
2	0010	291	44.	-.2	2992.0	*	4	0745	958	44.	-.2	2992.0	*	6	15201625	44.	-.2	2992.0
2	0015	292	44.	-.2	2992.0	*	4	0750	959	44.	-.2	2992.0	*	6	15251626	44.	-.2	2992.0
2	0020	293	44.	-.2	2992.0	*	4	0755	960	44.	-.2	2992.0	*	6	15301627	44.	-.2	2992.0
2	0025	294	44.	-.2	2992.0	*	4	0800	961	44.	-.2	2992.0	*	6	15351628	44.	-.2	2992.0
2	0030	295	44.	-.2	2992.0	*	4	0805	962	44.	-.2	2992.0	*	6	15401629	44.	-.2	2992.0
2	0035	296	44.	-.2	2992.0	*	4	0810	963	44.	-.2	2992.0	*	6	15451630	44.	-.2	2992.0
2	0040	297	44.	-.2	2992.0	*	4	0815	964	44.	-.2	2992.0	*	6	15501631	44.	-.2	2992.0
2	0045	298	44.	-.2	2992.0	*	4	0820	965	44.	-.2	2992.0	*	6	15551632	44.	-.2	2992.0
2	0050	299	44.	-.2	2992.0	*	4	0825	966	44.	-.2	2992.0	*	6	16001633	44.	-.2	2992.0
2	0055	300	44.	-.2	2992.0	*	4	0830	967	44.	-.2	2992.0	*	6	16051634	44.	-.2	2992.0
2	0100	301	44.	-.2	2992.0	*	4	0835	968	44.	-.2	2992.0	*	6	16101635	44.	-.2	2992.0
2	0105	302	44.	-.2	2992.0	*	4	0840	969	44.	-.2	2992.0	*	6	16151636	44.	-.2	2992.0
2	0110	303	44.	-.2	2992.0	*	4	0845	970	44.	-.2	2992.0	*	6	16201637	44.	-.2	2992.0
2	0115	304	44.	-.2	2992.0	*	4	0850	971	44.	-.2	2992.0	*	6	16251638	44.	-.2	2992.0
2	0120	305	44.	-.2	2992.0	*	4	0855	972	44.	-.2	2992.0	*	6	16301639	44.	-.2	2992.0
2	0125	306	44.	-.2	2992.0	*	4	0900	973	44.	-.2	2992.0	*	6	16351640	44.	-.2	2992.0
2	0130	307	44.	-.2	2992.0	*	4	0905	974	44.	-.2	2992.0	*	6	16401641	44.	-.2	2992.0
2	0135	308	44.	-.2	2992.0	*	4	0910	975	44.	-.2	2992.0	*	6	16451642	44.	-.2	2992.0
2	0140	309	44.	-.2	2992.0	*	4	0915	976	44.	-.2	2992.0	*	6	16501643	44.	-.2	2992.0
2	0145	310	44.	-.2	2992.0	*	4	0920	977	44.	-.2	2992.0	*	6	16551644	44.	-.2	2992.0
2	0150	311	44.	-.2	2992.0	*	4	0925	978	44.	-.2	2992.0	*	6	17001645	44.	-.2	2992.0
2	0155	312	44.	-.2	2992.0	*	4	0930	979	44.	-.2	2992.0	*	6	17051646	44.	-.2	2992.0
2	0200	313	44.	-.2	2992.0	*	4	0935	980	44.	-.2	2992.0	*	6	17101647	44.	-.2	2992.0
2	0205	314	44.	-.2	2992.0	*	4	0940	981	44.	-.2	2992.0	*	6	17151648	44.	-.2	2992.0
2	0210	315	44.	-.2	2992.0	*	4	0945	982	44.	-.2	2992.0	*	6	17201649	44.	-.2	2992.0
2	0215	316	44.	-.2	2992.0	*	4	0950	983	44.	-.2	2992.0	*	6	17251650	44.	-.2	2992.0
2	0220	317	44.	-.2	2992.0	*	4	0955	984	44.	-.2	2992.0	*	6	17301651	44.	-.2	2992.0
2	0225	318	44.	-.2	2992.0	*	4	1000	985	44.	-.2	2992.0	*	6	17351652	44.	-.2	2992.0
2	0230	319	44.	-.2	2992.0	*	4	1005	986	44.	-.2	2992.0	*	6	17401653	44.	-.2	2992.0
2	0235	320	44.	-.2	2992.0	*	4	1010	987	44.	-.2	2992.0	*	6	17451654	44.	-.2	2992.0
2	0240	321	44.	-.2	2992.0	*	4	1015	988	44.	-.2	2992.0	*	6	17501655	44.	-.2	2992.0
2	0245	322	44.	-.2	2992.0	*	4	1020	989	44.	-.2	2992.0	*	6	17551656	44.	-.2	2992.0
2	0250	323	44.	-.2	2992.0	*	4	1025	990	44.	-.2	2992.0	*	6	18001657	44.	-.2	2992.0
2	0255	324	44.	-.2	2992.0	*	4	1030	991	44.	-.2	2992.0	*	6	18051658	44.	-.2	2992.0
2	0300	325	44.	-.2	2992.0	*	4	1035	992	44.	-.2	2992.0	*	6	18101659	44.	-.2	2992.0
2	0305	326	44.	-.2	2992.0	*	4	1040	993	44.	-.2	2992.0	*	6	18151660	44.	-.2	2992.0
2	0310	327	44.	-.2	2992.0	*	4	1045	994	44.	-.2	2992.0	*	6	18201661	44.	-.2	2992.0
2	0315	328	44.	-.2	2992.0	*	4	1050	995	44.	-.2	2992.0	*	6	18251662	44.	-.2	2992.0
2	0320	329	44.	-.2	2992.0	*	4	1055	996	44.	-.2	2992.0	*	6	18301663	44.	-.2	2992.0
2	0325	330	44.	-.2	2992.0	*	4	1100	997	44.	-.2	2992.0	*	6	18351664	44.	-.2	2992.0
2	0330	331	44.	-.2	2992.0	*	4	1105	998	44.	-.2	2992.0	*	6	18401665	44.	-.2	2992.0
2	0335	332	44.	-.2	2992.0	*	4	1110	999	44.	-.2	2992.0	*	6	18451666	44.	-.2	2992.0
2	0340	333	44.	-.2	2992.0	*	4	11151000		44.	-.2	2992.0	*	6	18501667	44.	-.2	2992.0
2	0345	334	44.	-.2	2992.0	*	4	11201001		44.	-.2	2992.0	*	6	18551668	44.	-.2	2992.0
2	0350	335	44.	-.2	2992.0	*	4	11251002		44.	-.2	2992.0	*	6	19001669	44.	-.2	2992.0
2	0355	336	44.	-.2	2992.0	*	4	11301003		44.	-.2	2992.0	*	6	19051670	44.	-.2	2992.0
2	0400	337	44.	-.2	2992.0	*	4	11351004		44.	-.2	2992.0	*	6	19101671	44.	-.2	2992.0
2	0405	338	44.	-.2	2992.0	*	4	11401005		44.	-.2	2992.0	*	6	19151672	44.	-.2	2992.0
2	0410	339	44.	-.2	2992.0	*	4	11451006		44.	-.2	2992.0	*	6	19201673	44.	-.2	2992.0
2	0415	340	44.	-.2	2992.0	*	4	11501007		44.	-.2	2992.0	*	6	19251674	44.	-.2	2992.0
2	0420	341	44.	-.2	2992.0	*	4	11551008		44.	-.2	2992.0	*	6	19301675	44.	-.2	2992.0
2	0425	342	44.	-.2	2992.0	*	4	12001009		44.	-.2	2992.0	*	6	19351676	44.	-.2	2992.0
2	0430	343	44.	-.2	2992.0	*	4	12051010		44.	-.2	2992.0	*	6	19401677	44.	-.2	2992.0
2	0435	344	44.	-.2	2992.0	*	4	12101011		44.	-.2	2992.0	*	6	19451678	44.	-.2	2992.0
2	0440	345	44.	-.2	2992.0	*	4	12151012		44.	-.2	2992.0	*	6	19501679	44.	-.2	2992.0
2	0445	346	44.	-.2	2992.0	*	4	12201013		44.	-.2	2992.0	*	6	19551680	44.	-.2	2992.0
2	0450	347	44.	-.2	2992.0	*	4	12251014		44.	-.2	2992.0	*	6	20001681	44.	-.2	2992.0
2	0455	348	44.	-.2	2992.0	*	4	12301015		44.	-.2	2992.0	*	6	20051682	44.	-.2	2992.0
2	0500	349	44.	-.2	2992.0	*	4	12351016		44.	-.2	2992.0	*	6	20101683	44.	-.2	2992.0
2	0505	350	44.	-.2	2992.0	*	4	12401017		44.	-.2	2992.0	*	6	20151684	44.	-.2	2992.0
2	0510	351	44.	-.2	2992.0	*	4	12451018		44.	-.2	2992.0	*	6	20201685	44.	-.2	2992.0
2	0515	352	44.	-.2	2992.0	*	4	12501019		44.	-.2	2992.0	*	6	20251686	44.	-.2	2992.0
2	0520	353	44.	-.2	2992.0	*	4	12551020		44.	-.2	2992.0	*	6	20301687	44.	-.2	2992.0
2	0525	354	44.	-.2	2992.0	*	4	13001021		44.	-.2	2992.0	*	6	20351688	44.	-.2	2992.0
2	0530	355	44.	-.2	2992.0	*	4	13051022		44.	-.2	2992.0	*	6	20401689	44.	-.2	2992.0
2	0535	356	44.	-.2	2992.0	*	4	13101023		44.	-.2	2992.0	*	6	20451690	44.	-.2	2992.0
2	0540	357	44.	-.2	2992.0	*	4	13151024		44.	-.2	2992.0	*	6	20501691	44.	-.2	2992.0

2	0545	358	44.	-.2	2992.0	*	4	13201025	44.	-.2	2992.0	*	6	20551692	44.	-.2	2992.0
2	0550	359	44.	-.2	2992.0	*	4	13251026	44.	-.2	2992.0	*	6	21001693	44.	-.2	2992.0
2	0555	360	44.	-.2	2992.0	*	4	13301027	44.	-.2	2992.0	*	6	21051694	44.	-.2	2992.0
2	0600	361	44.	-.2	2992.0	*	4	13351028	44.	-.2	2992.0	*	6	21101695	44.	-.2	2992.0
2	0605	362	44.	-.2	2992.0	*	4	13401029	44.	-.2	2992.0	*	6	21151696	44.	-.2	2992.0
2	0610	363	44.	-.2	2992.0	*	4	13451030	44.	-.2	2992.0	*	6	21201697	44.	-.2	2992.0
2	0615	364	44.	-.2	2992.0	*	4	13501031	44.	-.2	2992.0	*	6	21251698	44.	-.2	2992.0
2	0620	365	44.	-.2	2992.0	*	4	13551032	44.	-.2	2992.0	*	6	21301699	44.	-.2	2992.0
2	0625	366	44.	-.2	2992.0	*	4	14001033	44.	-.2	2992.0	*	6	21351700	44.	-.2	2992.0
2	0630	367	44.	-.2	2992.0	*	4	14051034	44.	-.2	2992.0	*	6	21401701	44.	-.2	2992.0
2	0635	368	44.	-.2	2992.0	*	4	14101035	44.	-.2	2992.0	*	6	21451702	44.	-.2	2992.0
2	0640	369	44.	-.2	2992.0	*	4	14151036	44.	-.2	2992.0	*	6	21501703	44.	-.2	2992.0
2	0645	370	44.	-.2	2992.0	*	4	14201037	44.	-.2	2992.0	*	6	21551704	44.	-.2	2992.0
2	0650	371	44.	-.2	2992.0	*	4	14251038	44.	-.2	2992.0	*	6	22001705	44.	-.2	2992.0
2	0655	372	44.	-.2	2992.0	*	4	14301039	44.	-.2	2992.0	*	6	22051706	44.	-.2	2992.0
2	0700	373	44.	-.2	2992.0	*	4	14351040	44.	-.2	2992.0	*	6	22101707	44.	-.2	2992.0
2	0705	374	44.	-.2	2992.0	*	4	14401041	44.	-.2	2992.0	*	6	22151708	44.	-.2	2992.0
2	0710	375	44.	-.2	2992.0	*	4	14451042	44.	-.2	2992.0	*	6	22201709	44.	-.2	2992.0
2	0715	376	44.	-.2	2992.0	*	4	14501043	44.	-.2	2992.0	*	6	22251710	44.	-.2	2992.0
2	0720	377	44.	-.2	2992.0	*	4	14551044	44.	-.2	2992.0	*	6	22301711	44.	-.2	2992.0
2	0725	378	44.	-.2	2992.0	*	4	15001045	44.	-.2	2992.0	*	6	22351712	44.	-.2	2992.0
2	0730	379	44.	-.2	2992.0	*	4	15051046	44.	-.2	2992.0	*	6	22401713	44.	-.2	2992.0
2	0735	380	44.	-.2	2992.0	*	4	15101047	44.	-.2	2992.0	*	6	22451714	44.	-.2	2992.0
2	0740	381	44.	-.2	2992.0	*	4	15151048	44.	-.2	2992.0	*	6	22501715	44.	-.2	2992.0
2	0745	382	44.	-.2	2992.0	*	4	15201049	44.	-.2	2992.0	*	6	22551716	44.	-.2	2992.0
2	0750	383	44.	-.2	2992.0	*	4	15251050	44.	-.2	2992.0	*	6	23001717	44.	-.2	2992.0
2	0755	384	44.	-.2	2992.0	*	4	15301051	44.	-.2	2992.0	*	6	23051718	44.	-.2	2992.0
2	0800	385	44.	-.2	2992.0	*	4	15351052	44.	-.2	2992.0	*	6	23101719	44.	-.2	2992.0
2	0805	386	44.	-.2	2992.0	*	4	15401053	44.	-.2	2992.0	*	6	23151720	44.	-.2	2992.0
2	0810	387	44.	-.2	2992.0	*	4	15451054	44.	-.2	2992.0	*	6	23201721	44.	-.2	2992.0
2	0815	388	44.	-.2	2992.0	*	4	15501055	44.	-.2	2992.0	*	6	23251722	44.	-.2	2992.0
2	0820	389	44.	-.2	2992.0	*	4	15551056	44.	-.2	2992.0	*	6	23301723	44.	-.2	2992.0
2	0825	390	44.	-.2	2992.0	*	4	16001057	44.	-.2	2992.0	*	6	23351724	44.	-.2	2992.0
2	0830	391	44.	-.2	2992.0	*	4	16051058	44.	-.2	2992.0	*	6	23401725	44.	-.2	2992.0
2	0835	392	44.	-.2	2992.0	*	4	16101059	44.	-.2	2992.0	*	6	23451726	44.	-.2	2992.0
2	0840	393	44.	-.2	2992.0	*	4	16151060	44.	-.2	2992.0	*	6	23501727	44.	-.2	2992.0
2	0845	394	44.	-.2	2992.0	*	4	16201061	44.	-.2	2992.0	*	6	23551728	44.	-.2	2992.0
2	0850	395	44.	-.2	2992.0	*	4	16251062	44.	-.2	2992.0	*	7	00001729	44.	-.2	2992.0
2	0855	396	44.	-.2	2992.0	*	4	16301063	44.	-.2	2992.0	*	7	00051730	44.	-.2	2992.0
2	0900	397	44.	-.2	2992.0	*	4	16351064	44.	-.2	2992.0	*	7	00101731	44.	-.2	2992.0
2	0905	398	44.	-.2	2992.0	*	4	16401065	44.	-.2	2992.0	*	7	00151732	44.	-.2	2992.0
2	0910	399	44.	-.2	2992.0	*	4	16451066	44.	-.2	2992.0	*	7	00201733	44.	-.2	2992.0
2	0915	400	44.	-.2	2992.0	*	4	16501067	44.	-.2	2992.0	*	7	00251734	44.	-.2	2992.0
2	0920	401	44.	-.2	2992.0	*	4	16551068	44.	-.2	2992.0	*	7	00301735	44.	-.2	2992.0
2	0925	402	44.	-.2	2992.0	*	4	17001069	44.	-.2	2992.0	*	7	00351736	44.	-.2	2992.0
2	0930	403	44.	-.2	2992.0	*	4	17051070	44.	-.2	2992.0	*	7	00401737	44.	-.2	2992.0
2	0935	404	44.	-.2	2992.0	*	4	17101071	44.	-.2	2992.0	*	7	00451738	44.	-.2	2992.0
2	0940	405	44.	-.2	2992.0	*	4	17151072	44.	-.2	2992.0	*	7	00501739	44.	-.2	2992.0
2	0945	406	44.	-.2	2992.0	*	4	17201073	44.	-.2	2992.0	*	7	00551740	44.	-.2	2992.0
2	0950	407	44.	-.2	2992.0	*	4	17251074	44.	-.2	2992.0	*	7	01001741	44.	-.2	2992.0
2	0955	408	44.	-.2	2992.0	*	4	17301075	44.	-.2	2992.0	*	7	01051742	44.	-.2	2992.0
2	1000	409	44.	-.2	2992.0	*	4	17351076	44.	-.2	2992.0	*	7	01101743	44.	-.2	2992.0
2	1005	410	44.	-.2	2992.0	*	4	17401077	44.	-.2	2992.0	*	7	01151744	44.	-.2	2992.0
2	1010	411	44.	-.2	2992.0	*	4	17451078	44.	-.2	2992.0	*	7	01201745	44.	-.2	2992.0
2	1015	412	44.	-.2	2992.0	*	4	17501079	44.	-.2	2992.0	*	7	01251746	44.	-.2	2992.0
2	1020	413	44.	-.2	2992.0	*	4	17551080	44.	-.2	2992.0	*	7	01301747	44.	-.2	2992.0
2	1025	414	44.	-.2	2992.0	*	4	18001081	44.	-.2	2992.0	*	7	01351748	44.	-.2	2992.0
2	1030	415	44.	-.2	2992.0	*	4	18051082	44.	-.2	2992.0	*	7	01401749	44.	-.2	2992.0
2	1035	416	44.	-.2	2992.0	*	4	18101083	44.	-.2	2992.0	*	7	01451750	44.	-.2	2992.0
2	1040	417	44.	-.2	2992.0	*	4	18151084	44.	-.2	2992.0	*	7	01501751	44.	-.2	2992.0
2	1045	418	44.	-.2	2992.0	*	4	18201085	44.	-.2	2992.0	*	7	01551752	44.	-.2	2992.0
2	1050	419	44.	-.2	2992.0	*	4	18251086	44.	-.2	2992.0	*	7	02001753	44.	-.2	2992.0
2	1055	420	44.	-.2	2992.0	*	4	18301087	44.	-.2	2992.0	*	7	02051754	44.	-.2	2992.0
2	1100	421	44.	-.2	2992.0	*	4	18351088	44.	-.2	2992.0	*	7	02101755	44.	-.2	2992.0
2	1105	422	44.	-.2	2992.0	*	4	18401089	44.	-.2	2992.0	*	7	02151756	44.	-.2	2992.0
2	1110	423	44.	-.2	2992.0	*	4	18451090	44.	-.2	2992.0	*	7	02201757	44.	-.2	2992.0
2	1115	424	44.	-.2	2992.0	*	4	18501091	44.	-.2	2992.0	*	7	02251758	44.	-.2	2992.0
2	1120	425	44.	-.2	2992.0	*	4	18551092	44.	-.2	2992.0	*	7	02301759	44.	-.2	2992.0
2	1125	426	44.	-.2	2992.0	*	4	19001093	44.	-.2	2992.0	*	7	02351760	44.	-.2	2992.0
2	1130	427	44.	-.2	2992.0	*	4	19051094	44.	-.2	2992.0	*	7	02401761	44.	-.2	2992.0
2	1135	428	44.	-.2	2992.0	*	4	19101095	44.	-.2	2992.0	*	7	02451762	44.	-.2	2992.0
2	1140	429	44.	-.2	2992.0	*	4	19151096	44.	-.2	2992.0	*	7	02501763	44.	-.2	2992.0
2	1145	430	44.	-.2	2992.0	*	4	19201097	44.	-.2	2992.0	*	7	02551764	44.	-.2	2992.0
2	1150	431	44.	-.2	2992.0	*	4	19251098	44.	-.2	2992.0	*	7	03001765	44.	-.2	2992.0
2	1155	432	44.	-.2	2992.0	*	4	19301099	44.	-.2	2992.0	*	7	03051766	44.	-.2	2992.0
2	1200	433	44.	-.2	2992.0	*	4	19351100	44.	-.2	2992.0	*	7	03101767	44.	-.2	2992.0
2	1205	434	44.	-.2	2992.0	*	4	19401101	44.	-.2	2992.0	*	7	03151768	44.	-.2	2992.0
2	1210	435	44.	-.2	2992.0	*	4	19451102	44.	-.2	2992.0	*	7	03201769	44.	-.2	2992.0
2	1215	436	44.	-.2	2992.0	*	4	19501103	44.	-.2	2992.0	*	7	03251770	44.	-.2	2992.0
2	1220	437	44.	-.2	2992.0	*	4	19551104	44.	-.2	2992.0	*	7	03301771	44.	-.2	2992.0
2	1225	438	44.	-.2	2992.0	*	4	20001105	44.	-.2	2992.0	*	7	03351772	44.	-.2	2992.0
2	1230	439	44.	-.2	2992.0	*	4	20051106	44.	-.2	2992.0	*	7	03401773	44.	-.2	2992.0
2	1235	440	44.	-.2	2992.0	*	4	20101107	44.	-.2	2992.0	*	7	03451774	44.	-.2	2992.0
2	1240	441	44.	-.2	2992.0	*	4	20151108	44.	-.2	2992.0	*	7	03501775	44.	-.2	2992.0
2	1245	442	44.	-.2	2992.0	*	4	20201109	44.	-.2	2992.0	*	7	03551776	44.	-.2	2992.0
2	1250	443	44.	-.2	2992.0	*	4	20251110	44.	-.2	2992.0	*	7	04001777	44.	-.2	2992.0
2	1255	444	44.	-.2	2992.0	*	4	20301111	44.	-.2	2992.0	*	7	04051778	44.	-.2	2992.0
2	1300	445	44.	-.2	2992.0	*	4	20351112	44.	-.2	2992.0	*	7	04101779	44.	-.2	2992.0
2	1305	446	44.	-.2	2992.0	*	4	20401113	44.	-.2	2992.0	*	7	04151780	44.	-.2	2992.0

2	1310	447	44.	-.2	2992.0	* 4	20451114	44.	-.2	2992.0	* 7	04201781	44.	-.2	2992.0
2	1315	448	44.	-.2	2992.0	* 4	20501115	44.	-.2	2992.0	* 7	04251782	44.	-.2	2992.0
2	1320	449	44.	-.2	2992.0	* 4	20551116	44.	-.2	2992.0	* 7	04301783	44.	-.2	2992.0
2	1325	450	44.	-.2	2992.0	* 4	21001117	44.	-.2	2992.0	* 7	04351784	44.	-.2	2992.0
2	1330	451	44.	-.2	2992.0	* 4	21051118	44.	-.2	2992.0	* 7	04401785	44.	-.2	2992.0
2	1335	452	44.	-.2	2992.0	* 4	21101119	44.	-.2	2992.0	* 7	04451786	44.	-.2	2992.0
2	1340	453	44.	-.2	2992.0	* 4	21151120	44.	-.2	2992.0	* 7	04501787	44.	-.2	2992.0
2	1345	454	44.	-.2	2992.0	* 4	21201121	44.	-.2	2992.0	* 7	04551788	44.	-.2	2992.0
2	1350	455	44.	-.2	2992.0	* 4	21251122	44.	-.2	2992.0	* 7	05001789	44.	-.2	2992.0
2	1355	456	44.	-.2	2992.0	* 4	21301123	44.	-.2	2992.0	* 7	05051790	44.	-.2	2992.0
2	1400	457	44.	-.2	2992.0	* 4	21351124	44.	-.2	2992.0	* 7	05101791	44.	-.2	2992.0
2	1405	458	44.	-.2	2992.0	* 4	21401125	44.	-.2	2992.0	* 7	05151792	44.	-.2	2992.0
2	1410	459	44.	-.2	2992.0	* 4	21451126	44.	-.2	2992.0	* 7	05201793	44.	-.2	2992.0
2	1415	460	44.	-.2	2992.0	* 4	21501127	44.	-.2	2992.0	* 7	05251794	44.	-.2	2992.0
2	1420	461	44.	-.2	2992.0	* 4	21551128	44.	-.2	2992.0	* 7	05301795	44.	-.2	2992.0
2	1425	462	44.	-.2	2992.0	* 4	22001129	44.	-.2	2992.0	* 7	05351796	44.	-.2	2992.0
2	1430	463	44.	-.2	2992.0	* 4	22051130	44.	-.2	2992.0	* 7	05401797	44.	-.2	2992.0
2	1435	464	44.	-.2	2992.0	* 4	22101131	44.	-.2	2992.0	* 7	05451798	44.	-.2	2992.0
2	1440	465	44.	-.2	2992.0	* 4	22151132	44.	-.2	2992.0	* 7	05501799	44.	-.2	2992.0
2	1445	466	44.	-.2	2992.0	* 4	22201133	44.	-.2	2992.0	* 7	05551800	44.	-.2	2992.0
2	1450	467	44.	-.2	2992.0	* 4	22251134	44.	-.2	2992.0	* 7	06001801	44.	-.2	2992.0
2	1455	468	44.	-.2	2992.0	* 4	22301135	44.	-.2	2992.0	* 7	06051802	44.	-.2	2992.0
2	1500	469	44.	-.2	2992.0	* 4	22351136	44.	-.2	2992.0	* 7	06101803	44.	-.2	2992.0
2	1505	470	44.	-.2	2992.0	* 4	22401137	44.	-.2	2992.0	* 7	06151804	44.	-.2	2992.0
2	1510	471	44.	-.2	2992.0	* 4	22451138	44.	-.2	2992.0	* 7	06201805	44.	-.2	2992.0
2	1515	472	44.	-.2	2992.0	* 4	22501139	44.	-.2	2992.0	* 7	06251806	44.	-.2	2992.0
2	1520	473	44.	-.2	2992.0	* 4	22551140	44.	-.2	2992.0	* 7	06301807	44.	-.2	2992.0
2	1525	474	44.	-.2	2992.0	* 4	23001141	44.	-.2	2992.0	* 7	06351808	44.	-.2	2992.0
2	1530	475	44.	-.2	2992.0	* 4	23051142	44.	-.2	2992.0	* 7	06401809	44.	-.2	2992.0
2	1535	476	44.	-.2	2992.0	* 4	23101143	44.	-.2	2992.0	* 7	06451810	44.	-.2	2992.0
2	1540	477	44.	-.2	2992.0	* 4	23151144	44.	-.2	2992.0	* 7	06501811	44.	-.2	2992.0
2	1545	478	44.	-.2	2992.0	* 4	23201145	44.	-.2	2992.0	* 7	06551812	44.	-.2	2992.0
2	1550	479	44.	-.2	2992.0	* 4	23251146	44.	-.2	2992.0	* 7	07001813	44.	-.2	2992.0
2	1555	480	44.	-.2	2992.0	* 4	23301147	44.	-.2	2992.0	* 7	07051814	44.	-.2	2992.0
2	1600	481	44.	-.2	2992.0	* 4	23351148	44.	-.2	2992.0	* 7	07101815	44.	-.2	2992.0
2	1605	482	44.	-.2	2992.0	* 4	23401149	44.	-.2	2992.0	* 7	07151816	44.	-.2	2992.0
2	1610	483	44.	-.2	2992.0	* 4	23451150	44.	-.2	2992.0	* 7	07201817	44.	-.2	2992.0
2	1615	484	44.	-.2	2992.0	* 4	23501151	44.	-.2	2992.0	* 7	07251818	44.	-.2	2992.0
2	1620	485	44.	-.2	2992.0	* 4	23551152	44.	-.2	2992.0	* 7	07301819	44.	-.2	2992.0
2	1625	486	44.	-.2	2992.0	* 5	00001153	44.	-.2	2992.0	* 7	07351820	44.	-.2	2992.0
2	1630	487	44.	-.2	2992.0	* 5	00051154	44.	-.2	2992.0	* 7	07401821	44.	-.2	2992.0
2	1635	488	44.	-.2	2992.0	* 5	00101155	44.	-.2	2992.0	* 7	07451822	44.	-.2	2992.0
2	1640	489	44.	-.2	2992.0	* 5	00151156	44.	-.2	2992.0	* 7	07501823	44.	-.2	2992.0
2	1645	490	44.	-.2	2992.0	* 5	00201157	44.	-.2	2992.0	* 7	07551824	44.	-.2	2992.0
2	1650	491	44.	-.2	2992.0	* 5	00251158	44.	-.2	2992.0	* 7	08001825	44.	-.2	2992.0
2	1655	492	44.	-.2	2992.0	* 5	00301159	44.	-.2	2992.0	* 7	08051826	44.	-.2	2992.0
2	1700	493	44.	-.2	2992.0	* 5	00351160	44.	-.2	2992.0	* 7	08101827	44.	-.2	2992.0
2	1705	494	44.	-.2	2992.0	* 5	00401161	44.	-.2	2992.0	* 7	08151828	44.	-.2	2992.0
2	1710	495	44.	-.2	2992.0	* 5	00451162	44.	-.2	2992.0	* 7	08201829	44.	-.2	2992.0
2	1715	496	44.	-.2	2992.0	* 5	00501163	44.	-.2	2992.0	* 7	08251830	44.	-.2	2992.0
2	1720	497	44.	-.2	2992.0	* 5	00551164	44.	-.2	2992.0	* 7	08301831	44.	-.2	2992.0
2	1725	498	44.	-.2	2992.0	* 5	01001165	44.	-.2	2992.0	* 7	08351832	44.	-.2	2992.0
2	1730	499	44.	-.2	2992.0	* 5	01051166	44.	-.2	2992.0	* 7	08401833	44.	-.2	2992.0
2	1735	500	44.	-.2	2992.0	* 5	01101167	44.	-.2	2992.0	* 7	08451834	44.	-.2	2992.0
2	1740	501	44.	-.2	2992.0	* 5	01151168	44.	-.2	2992.0	* 7	08501835	44.	-.2	2992.0
2	1745	502	44.	-.2	2992.0	* 5	01201169	44.	-.2	2992.0	* 7	08551836	44.	-.2	2992.0
2	1750	503	44.	-.2	2992.0	* 5	01251170	44.	-.2	2992.0	* 7	09001837	44.	-.2	2992.0
2	1755	504	44.	-.2	2992.0	* 5	01301171	44.	-.2	2992.0	* 7	09051838	44.	-.2	2992.0
2	1800	505	44.	-.2	2992.0	* 5	01351172	44.	-.2	2992.0	* 7	09101839	44.	-.2	2992.0
2	1805	506	44.	-.2	2992.0	* 5	01401173	44.	-.2	2992.0	* 7	09151840	44.	-.2	2992.0
2	1810	507	44.	-.2	2992.0	* 5	01451174	44.	-.2	2992.0	* 7	09201841	44.	-.2	2992.0
2	1815	508	44.	-.2	2992.0	* 5	01501175	44.	-.2	2992.0	* 7	09251842	44.	-.2	2992.0
2	1820	509	44.	-.2	2992.0	* 5	01551176	44.	-.2	2992.0	* 7	09301843	44.	-.2	2992.0
2	1825	510	44.	-.2	2992.0	* 5	02001177	44.	-.2	2992.0	* 7	09351844	44.	-.2	2992.0
2	1830	511	44.	-.2	2992.0	* 5	02051178	44.	-.2	2992.0	* 7	09401845	44.	-.2	2992.0
2	1835	512	44.	-.2	2992.0	* 5	02101179	44.	-.2	2992.0	* 7	09451846	44.	-.2	2992.0
2	1840	513	44.	-.2	2992.0	* 5	02151180	44.	-.2	2992.0	* 7	09501847	44.	-.2	2992.0
2	1845	514	44.	-.2	2992.0	* 5	02201181	44.	-.2	2992.0	* 7	09551848	44.	-.2	2992.0
2	1850	515	44.	-.2	2992.0	* 5	02251182	44.	-.2	2992.0	* 7	10001849	44.	-.2	2992.0
2	1855	516	44.	-.2	2992.0	* 5	02301183	44.	-.2	2992.0	* 7	10051850	44.	-.2	2992.0
2	1900	517	44.	-.2	2992.0	* 5	02351184	44.	-.2	2992.0	* 7	10101851	44.	-.2	2992.0
2	1905	518	44.	-.2	2992.0	* 5	02401185	44.	-.2	2992.0	* 7	10151852	44.	-.2	2992.0
2	1910	519	44.	-.2	2992.0	* 5	02451186	44.	-.2	2992.0	* 7	10201853	44.	-.2	2992.0
2	1915	520	44.	-.2	2992.0	* 5	02501187	44.	-.2	2992.0	* 7	10251854	44.	-.2	2992.0
2	1920	521	44.	-.2	2992.0	* 5	02551188	44.	-.2	2992.0	* 7	10301855	44.	-.2	2992.0
2	1925	522	44.	-.2	2992.0	* 5	03001189	44.	-.2	2992.0	* 7	10351856	44.	-.2	2992.0
2	1930	523	44.	-.2	2992.0	* 5	03051190	44.	-.2	2992.0	* 7	10401857	44.	-.2	2992.0
2	1935	524	44.	-.2	2992.0	* 5	03101191	44.	-.2	2992.0	* 7	10451858	44.	-.2	2992.0
2	1940	525	44.	-.2	2992.0	* 5	03151192	44.	-.2	2992.0	* 7	10501859	44.	-.2	2992.0
2	1945	526	44.	-.2	2992.0	* 5	03201193	44.	-.2	2992.0	* 7	10551860	44.	-.2	2992.0
2	1950	527	44.	-.2	2992.0	* 5	03251194	44.	-.2	2992.0	* 7	11001861	44.	-.2	2992.0
2	1955	528	44.	-.2	2992.0	* 5	03301195	44.	-.2	2992.0	* 7	11051862	44.	-.2	2992.0
2	2000	529	44.	-.2	2992.0	* 5	03351196	44.	-.2	2992.0	* 7	11101863	44.	-.2	2992.0
2	2005	530	44.	-.2	2992.0	* 5	03401197	44.	-.2	2992.0	* 7	11151864	44.	-.2	2992.0
2	2010	531	44.	-.2	2992.0	* 5	03451198	44.	-.2	2992.0	* 7	11201865	44.	-.2	2992.0
2	2015	532	44.	-.2	2992.0	* 5	03501199	44.	-.2	2992.0	* 7	11251866	44.	-.2	2992.0
2	2020	533	44.	-.2	2992.0	* 5	03551200	44.	-.2	2992.0	* 7	11301867	44.	-.2	2992.0
2	2025	534	44.	-.2	2992.0	* 5	04001201	44.	-.2	2992.0	* 7	11351868	44.	-.2	2992.0
2	2030	535	44.	-.2	2992.0	* 5	04051202	44.	-.2	2992.0	* 7	11401869	44.	-.2	2992.0

2	2035	536	44.	-.2	2992.0	5	04101203	44.	-.2	2992.0	7	11451870	44.	-.2	2992.0
2	2040	537	44.	-.2	2992.0	5	04151204	44.	-.2	2992.0	7	11501871	44.	-.2	2992.0
2	2045	538	44.	-.2	2992.0	5	04201205	44.	-.2	2992.0	7	11551872	44.	-.2	2992.0
2	2050	539	44.	-.2	2992.0	5	04251206	44.	-.2	2992.0	7	12001873	44.	-.2	2992.0
2	2055	540	44.	-.2	2992.0	5	04301207	44.	-.2	2992.0	7	12051874	44.	-.2	2992.0
2	2100	541	44.	-.2	2992.0	5	04351208	44.	-.2	2992.0	7	12101875	44.	-.2	2992.0
2	2105	542	44.	-.2	2992.0	5	04401209	44.	-.2	2992.0	7	12151876	44.	-.2	2992.0
2	2110	543	44.	-.2	2992.0	5	04451210	44.	-.2	2992.0	7	12201877	44.	-.2	2992.0
2	2115	544	44.	-.2	2992.0	5	04501211	44.	-.2	2992.0	7	12251878	44.	-.2	2992.0
2	2120	545	44.	-.2	2992.0	5	04551212	44.	-.2	2992.0	7	12301879	44.	-.2	2992.0
2	2125	546	44.	-.2	2992.0	5	05001213	44.	-.2	2992.0	7	12351880	44.	-.2	2992.0
2	2130	547	44.	-.2	2992.0	5	05051214	44.	-.2	2992.0	7	12401881	44.	-.2	2992.0
2	2135	548	44.	-.2	2992.0	5	05101215	44.	-.2	2992.0	7	12451882	44.	-.2	2992.0
2	2140	549	44.	-.2	2992.0	5	05151216	44.	-.2	2992.0	7	12501883	44.	-.2	2992.0
2	2145	550	44.	-.2	2992.0	5	05201217	44.	-.2	2992.0	7	12551884	44.	-.2	2992.0
2	2150	551	44.	-.2	2992.0	5	05251218	44.	-.2	2992.0	7	13001885	44.	-.2	2992.0
2	2155	552	44.	-.2	2992.0	5	05301219	44.	-.2	2992.0	7	13051886	44.	-.2	2992.0
2	2200	553	44.	-.2	2992.0	5	05351220	44.	-.2	2992.0	7	13101887	44.	-.2	2992.0
2	2205	554	44.	-.2	2992.0	5	05401221	44.	-.2	2992.0	7	13151888	44.	-.2	2992.0
2	2210	555	44.	-.2	2992.0	5	05451222	44.	-.2	2992.0	7	13201889	44.	-.2	2992.0
2	2215	556	44.	-.2	2992.0	5	05501223	44.	-.2	2992.0	7	13251890	44.	-.2	2992.0
2	2220	557	44.	-.2	2992.0	5	05551224	44.	-.2	2992.0	7	13301891	44.	-.2	2992.0
2	2225	558	44.	-.2	2992.0	5	06001225	44.	-.2	2992.0	7	13351892	44.	-.2	2992.0
2	2230	559	44.	-.2	2992.0	5	06051226	44.	-.2	2992.0	7	13401893	44.	-.2	2992.0
2	2235	560	44.	-.2	2992.0	5	06101227	44.	-.2	2992.0	7	13451894	44.	-.2	2992.0
2	2240	561	44.	-.2	2992.0	5	06151228	44.	-.2	2992.0	7	13501895	44.	-.2	2992.0
2	2245	562	44.	-.2	2992.0	5	06201229	44.	-.2	2992.0	7	13551896	44.	-.2	2992.0
2	2250	563	44.	-.2	2992.0	5	06251230	44.	-.2	2992.0	7	14001897	44.	-.2	2992.0
2	2255	564	44.	-.2	2992.0	5	06301231	44.	-.2	2992.0	7	14051898	44.	-.2	2992.0
2	2300	565	44.	-.2	2992.0	5	06351232	44.	-.2	2992.0	7	14101899	44.	-.2	2992.0
2	2305	566	44.	-.2	2992.0	5	06401233	44.	-.2	2992.0	7	14151900	44.	-.2	2992.0
2	2310	567	44.	-.2	2992.0	5	06451234	44.	-.2	2992.0	7	14201901	44.	-.2	2992.0
2	2315	568	44.	-.2	2992.0	5	06501235	44.	-.2	2992.0	7	14251902	44.	-.2	2992.0
2	2320	569	44.	-.2	2992.0	5	06551236	44.	-.2	2992.0	7	14301903	44.	-.2	2992.0
2	2325	570	44.	-.2	2992.0	5	07001237	44.	-.2	2992.0	7	14351904	44.	-.2	2992.0
2	2330	571	44.	-.2	2992.0	5	07051238	44.	-.2	2992.0	7	14401905	44.	-.2	2992.0
2	2335	572	44.	-.2	2992.0	5	07101239	44.	-.2	2992.0	7	14451906	44.	-.2	2992.0
2	2340	573	44.	-.2	2992.0	5	07151240	44.	-.2	2992.0	7	14501907	44.	-.2	2992.0
2	2345	574	44.	-.2	2992.0	5	07201241	44.	-.2	2992.0	7	14551908	44.	-.2	2992.0
2	2350	575	44.	-.2	2992.0	5	07251242	44.	-.2	2992.0	7	15001909	44.	-.2	2992.0
2	2355	576	44.	-.2	2992.0	5	07301243	44.	-.2	2992.0	7	15051910	44.	-.2	2992.0
3	0000	577	44.	-.2	2992.0	5	07351244	44.	-.2	2992.0	7	15101911	44.	-.2	2992.0
3	0005	578	44.	-.2	2992.0	5	07401245	44.	-.2	2992.0	7	15151912	44.	-.2	2992.0
3	0010	579	44.	-.2	2992.0	5	07451246	44.	-.2	2992.0	7	15201913	44.	-.2	2992.0
3	0015	580	44.	-.2	2992.0	5	07501247	44.	-.2	2992.0	7	15251914	44.	-.2	2992.0
3	0020	581	44.	-.2	2992.0	5	07551248	44.	-.2	2992.0	7	15301915	44.	-.2	2992.0
3	0025	582	44.	-.2	2992.0	5	08001249	44.	-.2	2992.0	7	15351916	44.	-.2	2992.0
3	0030	583	44.	-.2	2992.0	5	08051250	44.	-.2	2992.0	7	15401917	44.	-.2	2992.0
3	0035	584	44.	-.2	2992.0	5	08101251	44.	-.2	2992.0	7	15451918	44.	-.2	2992.0
3	0040	585	44.	-.2	2992.0	5	08151252	44.	-.2	2992.0	7	15501919	44.	-.2	2992.0
3	0045	586	44.	-.2	2992.0	5	08201253	44.	-.2	2992.0	7	15551920	44.	-.2	2992.0
3	0050	587	44.	-.2	2992.0	5	08251254	44.	-.2	2992.0	7	16001921	44.	-.2	2992.0
3	0055	588	44.	-.2	2992.0	5	08301255	44.	-.2	2992.0	7	16051922	44.	-.2	2992.0
3	0100	589	44.	-.2	2992.0	5	08351256	44.	-.2	2992.0	7	16101923	44.	-.2	2992.0
3	0105	590	44.	-.2	2992.0	5	08401257	44.	-.2	2992.0	7	16151924	44.	-.2	2992.0
3	0110	591	44.	-.2	2992.0	5	08451258	44.	-.2	2992.0	7	16201925	44.	-.2	2992.0
3	0115	592	44.	-.2	2992.0	5	08501259	44.	-.2	2992.0	7	16251926	44.	-.2	2992.0
3	0120	593	44.	-.2	2992.0	5	08551260	44.	-.2	2992.0	7	16301927	44.	-.2	2992.0
3	0125	594	44.	-.2	2992.0	5	09001261	44.	-.2	2992.0	7	16351928	44.	-.2	2992.0
3	0130	595	44.	-.2	2992.0	5	09051262	44.	-.2	2992.0	7	16401929	44.	-.2	2992.0
3	0135	596	44.	-.2	2992.0	5	09101263	44.	-.2	2992.0	7	16451930	44.	-.2	2992.0
3	0140	597	44.	-.2	2992.0	5	09151264	44.	-.2	2992.0	7	16501931	44.	-.2	2992.0
3	0145	598	44.	-.2	2992.0	5	09201265	44.	-.2	2992.0	7	16551932	44.	-.2	2992.0
3	0150	599	44.	-.2	2992.0	5	09251266	44.	-.2	2992.0	7	17001933	44.	-.2	2992.0
3	0155	600	44.	-.2	2992.0	5	09301267	44.	-.2	2992.0	7	17051934	44.	-.2	2992.0
3	0200	601	44.	-.2	2992.0	5	09351268	44.	-.2	2992.0	7	17101935	44.	-.2	2992.0
3	0205	602	44.	-.2	2992.0	5	09401269	44.	-.2	2992.0	7	17151936	44.	-.2	2992.0
3	0210	603	44.	-.2	2992.0	5	09451270	44.	-.2	2992.0	7	17201937	44.	-.2	2992.0
3	0215	604	44.	-.2	2992.0	5	09501271	44.	-.2	2992.0	7	17251938	44.	-.2	2992.0
3	0220	605	44.	-.2	2992.0	5	09551272	44.	-.2	2992.0	7	17301939	44.	-.2	2992.0
3	0225	606	44.	-.2	2992.0	5	10001273	44.	-.2	2992.0	7	17351940	44.	-.2	2992.0
3	0230	607	44.	-.2	2992.0	5	10051274	44.	-.2	2992.0	7	17401941	44.	-.2	2992.0
3	0235	608	44.	-.2	2992.0	5	10101275	44.	-.2	2992.0	7	17451942	44.	-.2	2992.0
3	0240	609	44.	-.2	2992.0	5	10151276	44.	-.2	2992.0	7	17501943	44.	-.2	2992.0
3	0245	610	44.	-.2	2992.0	5	10201277	44.	-.2	2992.0	7	17551944	44.	-.2	2992.0
3	0250	611	44.	-.2	2992.0	5	10251278	44.	-.2	2992.0	7	18001945	44.	-.2	2992.0
3	0255	612	44.	-.2	2992.0	5	10301279	44.	-.2	2992.0	7	18051946	44.	-.2	2992.0
3	0300	613	44.	-.2	2992.0	5	10351280	44.	-.2	2992.0	7	18101947	44.	-.2	2992.0
3	0305	614	44.	-.2	2992.0	5	10401281	44.	-.2	2992.0	7	18151948	44.	-.2	2992.0
3	0310	615	44.	-.2	2992.0	5	10451282	44.	-.2	2992.0	7	18201949	44.	-.2	2992.0
3	0315	616	44.	-.2	2992.0	5	10501283	44.	-.2	2992.0	7	18251950	44.	-.2	2992.0
3	0320	617	44.	-.2	2992.0	5	10551284	44.	-.2	2992.0	7	18301951	44.	-.2	2992.0
3	0325	618	44.	-.2	2992.0	5	11001285	44.	-.2	2992.0	7	18351952	44.	-.2	2992.0
3	0330	619	44.	-.2	2992.0	5	11051286	44.	-.2	2992.0	7	18401953	44.	-.2	2992.0
3	0335	620	44.	-.2	2992.0	5	11101287	44.	-.2	2992.0	7	18451954	44.	-.2	2992.0
3	0340	621	44.	-.2	2992.0	5	11151288	44.	-.2	2992.0	7	18501955	44.	-.2	2992.0
3	0345	622	44.	-.2	2992.0	5	11201289	44.	-.2	2992.0	7	18551956	44.	-.2	2992.0
3	0350	623	44.	-.2	2992.0	5	11251290	44.	-.2	2992.0	7	19001957	44.	-.2	2992.0
3	0355	624	44.	-.2	2992.0	5	11301291	44.	-.2	2992.0	7	19051958	44.	-.2	2992.0

3	0400	625	44.	-.2	2992.0	*	5	11351292	44.	-.2	2992.0	*	7	19101959	44.	-.2	2992.0		
3	0405	626	44.	-.2	2992.0	*	5	11401293	44.	-.2	2992.0	*	7	19151960	44.	-.2	2992.0		
3	0410	627	44.	-.2	2992.0	*	5	11451294	44.	-.2	2992.0	*	7	19201961	44.	-.2	2992.0		
3	0415	628	44.	-.2	2992.0	*	5	11501295	44.	-.2	2992.0	*	7	19251962	44.	-.2	2992.0		
3	0420	629	44.	-.2	2992.0	*	5	11551296	44.	-.2	2992.0	*	7	19301963	44.	-.2	2992.0		
3	0425	630	44.	-.2	2992.0	*	5	12001297	44.	-.2	2992.0	*	7	19351964	44.	-.2	2992.0		
3	0430	631	44.	-.2	2992.0	*	5	12051298	44.	-.2	2992.0	*	7	19401965	44.	-.2	2992.0		
3	0435	632	44.	-.2	2992.0	*	5	12101299	44.	-.2	2992.0	*	7	19451966	44.	-.2	2992.0		
3	0440	633	44.	-.2	2992.0	*	5	12151300	44.	-.2	2992.0	*	7	19501967	44.	-.2	2992.0		
3	0445	634	44.	-.2	2992.0	*	5	12201301	44.	-.2	2992.0	*	7	19551968	44.	-.2	2992.0		
3	0450	635	44.	-.2	2992.0	*	5	12251302	44.	-.2	2992.0	*	7	20001969	44.	-.2	2992.0		
3	0455	636	44.	-.2	2992.0	*	5	12301303	44.	-.2	2992.0	*	7	20051970	44.	-.2	2992.0		
3	0500	637	44.	-.2	2992.0	*	5	12351304	44.	-.2	2992.0	*	7	20101971	44.	-.2	2992.0		
3	0505	638	44.	-.2	2992.0	*	5	12401305	44.	-.2	2992.0	*	7	20151972	44.	-.2	2992.0		
3	0510	639	44.	-.2	2992.0	*	5	12451306	44.	-.2	2992.0	*	7	20201973	44.	-.2	2992.0		
3	0515	640	44.	-.2	2992.0	*	5	12501307	44.	-.2	2992.0	*	7	20251974	44.	-.2	2992.0		
3	0520	641	44.	-.2	2992.0	*	5	12551308	44.	-.2	2992.0	*	7	20301975	44.	-.2	2992.0		
3	0525	642	44.	-.2	2992.0	*	5	13001309	44.	-.2	2992.0	*	7	20351976	44.	-.2	2992.0		
3	0530	643	44.	-.2	2992.0	*	5	13051310	44.	-.2	2992.0	*	7	20401977	44.	-.2	2992.0		
3	0535	644	44.	-.2	2992.0	*	5	13101311	44.	-.2	2992.0	*	7	20451978	44.	-.2	2992.0		
3	0540	645	44.	-.2	2992.0	*	5	13151312	44.	-.2	2992.0	*	7	20501979	44.	-.2	2992.0		
3	0545	646	44.	-.2	2992.0	*	5	13201313	44.	-.2	2992.0	*	7	20551980	44.	-.2	2992.0		
3	0550	647	44.	-.2	2992.0	*	5	13251314	44.	-.2	2992.0	*	7	21001981	44.	-.2	2992.0		
3	0555	648	44.	-.2	2992.0	*	5	13301315	44.	-.2	2992.0	*	7	21051982	44.	-.2	2992.0		
3	0600	649	44.	-.2	2992.0	*	5	13351316	44.	-.2	2992.0	*	7	21101983	44.	-.2	2992.0		
3	0605	650	44.	-.2	2992.0	*	5	13401317	44.	-.2	2992.0	*	7	21151984	44.	-.2	2992.0		
3	0610	651	44.	-.2	2992.0	*	5	13451318	44.	-.2	2992.0	*	7	21201985	44.	-.2	2992.0		
3	0615	652	44.	-.2	2992.0	*	5	13501319	44.	-.2	2992.0	*	7	21251986	44.	-.2	2992.0		
3	0620	653	44.	-.2	2992.0	*	5	13551320	44.	-.2	2992.0	*	7	21301987	44.	-.2	2992.0		
3	0625	654	44.	-.2	2992.0	*	5	14001321	44.	-.2	2992.0	*	7	21351988	44.	-.2	2992.0		
3	0630	655	44.	-.2	2992.0	*	5	14051322	44.	-.2	2992.0	*	7	21401989	44.	-.2	2992.0		
3	0635	656	44.	-.2	2992.0	*	5	14101323	44.	-.2	2992.0	*	7	21451990	44.	-.2	2992.0		
3	0640	657	44.	-.2	2992.0	*	5	14151324	44.	-.2	2992.0	*	7	21501991	44.	-.2	2992.0		
3	0645	658	44.	-.2	2992.0	*	5	14201325	44.	-.2	2992.0	*	7	21551992	44.	-.2	2992.0		
3	0650	659	44.	-.2	2992.0	*	5	14251326	44.	-.2	2992.0	*	7	22001993	44.	-.2	2992.0		
3	0655	660	44.	-.2	2992.0	*	5	14301327	44.	-.2	2992.0	*	7	22051994	44.	-.2	2992.0		
3	0700	661	44.	-.2	2992.0	*	5	14351328	44.	-.2	2992.0	*	7	22101995	44.	-.2	2992.0		
3	0705	662	44.	-.2	2992.0	*	5	14401329	44.	-.2	2992.0	*	7	22151996	44.	-.2	2992.0		
3	0710	663	44.	-.2	2992.0	*	5	14451330	44.	-.2	2992.0	*	7	22201997	44.	-.2	2992.0		
3	0715	664	44.	-.2	2992.0	*	5	14501331	44.	-.2	2992.0	*	7	22251998	44.	-.2	2992.0		
3	0720	665	44.	-.2	2992.0	*	5	14551332	44.	-.2	2992.0	*	7	22301999	44.	-.2	2992.0		
3	0725	666	44.	-.2	2992.0	*	5	15001333	44.	-.2	2992.0	*	7	22352000	44.	-.2	2992.0		
3	0730	667	44.	-.2	2992.0	*	5	15051334	44.	-.2	2992.0	*							

PEAK FLOW	TIME	MAXIMUM AVERAGE FLOW			
		6-HR	24-HR	72-HR	166.58-HR
+ (CFS)	(HR)				
	(CFS)				
+ 44.	.00	44.	44.	44.	44.
	(INCHES)	.728	2.913	8.740	20.221
	(AC-FT)	22.	88.	264.	612.

PEAK STORAGE	TIME	MAXIMUM AVERAGE STORAGE			
		6-HR	24-HR	72-HR	166.58-HR
+ (AC-FT)	(HR)				
10.	5.17	5.	1.	0.	0.

PEAK STAGE	TIME	MAXIMUM AVERAGE STAGE			
		6-HR	24-HR	72-HR	166.58-HR
+ (FEET)	(HR)				
2992.00	.00	2992.00	2992.00	2992.00	2992.00

CUMULATIVE AREA = .57 SQ MI

HYDROGRAPH AT STATION RDB2
PLAN 1, RATIO = .98

DA	MON	HRMN	ORD	OUTFLOW	STORAGE	STAGE	DA	MON	HRMN	ORD	OUTFLOW	STORAGE	STAGE	DA	MON	HRMN	ORD	OUTFLOW	STORAGE	STAGE
1	0000		1	44.	2.3	2992.0	3	0735		668	44.	-.2	2992.0	5	15101335			44.	-.2	2992.0
1	0005		2	44.	2.0	2992.0	3	0740		669	44.	-.2	2992.0	5	15151336			44.	-.2	2992.0
1	0010		3	44.	1.7	2992.0	3	0745		670	44.	-.2	2992.0	5	15201337			44.	-.2	2992.0
1	0015		4	44.	1.4	2992.0	3	0750		671	44.	-.2	2992.0	5	15251338			44.	-.2	2992.0
1	0020		5	44.	1.1	2992.0	3	0755		672	44.	-.2	2992.0	5	15301339			44.	-.2	2992.0
1	0025		6	44.	.8	2992.0	3	0800		673	44.	-.2	2992.0	5	15351340			44.	-.2	2992.0
1	0030		7	44.	.5	2992.0	3	0805		674	44.	-.2	2992.0	5	15401341			44.	-.2	2992.0
1	0035		8	44.	.2	2992.0	3	0810		675	44.	-.2	2992.0	5	15451342			44.	-.2	2992.0
1	0040		9	44.	-.1	2992.0	3	0815		676	44.	-.2	2992.0	5	15501343			44.	-.2	2992.0
1	0045		10	44.	-.2	2992.0	3	0820		677	44.	-.2	2992.0	5	15551344			44.	-.2	2992.0
1	0050		11	44.	-.2	2992.0	3	0825		678	44.	-.2	2992.0	5	16001345			44.	-.2	2992.0
1	0055		12	44.	-.2	2992.0	3	0830		679	44.	-.2	2992.0	5	16051346			44.	-.2	2992.0
1	0100		13	44.	-.2	2992.0	3	0835		680	44.	-.2	2992.0	5	16101347			44.	-.2	2992.0

1	0105	14	44.	-.2	2992.0	*	3	0840	681	44.	-.2	2992.0	*	5	16151348	44.	-.2	2992.0
1	0110	15	44.	-.2	2992.0	*	3	0845	682	44.	-.2	2992.0	*	5	16201349	44.	-.2	2992.0
1	0115	16	44.	-.2	2992.0	*	3	0850	683	44.	-.2	2992.0	*	5	16251350	44.	-.2	2992.0
1	0120	17	44.	-.2	2992.0	*	3	0855	684	44.	-.2	2992.0	*	5	16301351	44.	-.2	2992.0
1	0125	18	44.	-.2	2992.0	*	3	0900	685	44.	-.2	2992.0	*	5	16351352	44.	-.2	2992.0
1	0130	19	44.	-.2	2992.0	*	3	0905	686	44.	-.2	2992.0	*	5	16401353	44.	-.2	2992.0
1	0135	20	44.	-.2	2992.0	*	3	0910	687	44.	-.2	2992.0	*	5	16451354	44.	-.2	2992.0
1	0140	21	44.	-.2	2992.0	*	3	0915	688	44.	-.2	2992.0	*	5	16501355	44.	-.2	2992.0
1	0145	22	44.	-.2	2992.0	*	3	0920	689	44.	-.2	2992.0	*	5	16551356	44.	-.2	2992.0
1	0150	23	44.	-.2	2992.0	*	3	0925	690	44.	-.2	2992.0	*	5	17001357	44.	-.2	2992.0
1	0155	24	44.	-.2	2992.0	*	3	0930	691	44.	-.2	2992.0	*	5	17051358	44.	-.2	2992.0
1	0200	25	44.	-.2	2992.0	*	3	0935	692	44.	-.2	2992.0	*	5	17101359	44.	-.2	2992.0
1	0205	26	44.	-.2	2992.0	*	3	0940	693	44.	-.2	2992.0	*	5	17151360	44.	-.2	2992.0
1	0210	27	44.	-.2	2992.0	*	3	0945	694	44.	-.2	2992.0	*	5	17201361	44.	-.2	2992.0
1	0215	28	44.	-.2	2992.0	*	3	0950	695	44.	-.2	2992.0	*	5	17251362	44.	-.2	2992.0
1	0220	29	44.	-.2	2992.0	*	3	0955	696	44.	-.2	2992.0	*	5	17301363	44.	-.2	2992.0
1	0225	30	44.	-.2	2992.0	*	3	1000	697	44.	-.2	2992.0	*	5	17351364	44.	-.2	2992.0
1	0230	31	44.	-.2	2992.0	*	3	1005	698	44.	-.2	2992.0	*	5	17401365	44.	-.2	2992.0
1	0235	32	44.	-.2	2992.0	*	3	1010	699	44.	-.2	2992.0	*	5	17451366	44.	-.2	2992.0
1	0240	33	44.	-.2	2992.0	*	3	1015	700	44.	-.2	2992.0	*	5	17501367	44.	-.2	2992.0
1	0245	34	44.	-.2	2992.0	*	3	1020	701	44.	-.2	2992.0	*	5	17551368	44.	-.2	2992.0
1	0250	35	44.	-.2	2992.0	*	3	1025	702	44.	-.2	2992.0	*	5	18001369	44.	-.2	2992.0
1	0255	36	44.	-.2	2992.0	*	3	1030	703	44.	-.2	2992.0	*	5	18051370	44.	-.2	2992.0
1	0300	37	44.	-.2	2992.0	*	3	1035	704	44.	-.2	2992.0	*	5	18101371	44.	-.2	2992.0
1	0305	38	44.	-.2	2992.0	*	3	1040	705	44.	-.2	2992.0	*	5	18151372	44.	-.2	2992.0
1	0310	39	44.	-.2	2992.0	*	3	1045	706	44.	-.2	2992.0	*	5	18201373	44.	-.2	2992.0
1	0315	40	44.	-.2	2992.0	*	3	1050	707	44.	-.2	2992.0	*	5	18251374	44.	-.2	2992.0
1	0320	41	44.	-.1	2992.0	*	3	1055	708	44.	-.2	2992.0	*	5	18301375	44.	-.2	2992.0
1	0325	42	44.	.2	2992.0	*	3	1100	709	44.	-.2	2992.0	*	5	18351376	44.	-.2	2992.0
1	0330	43	44.	.9	2992.0	*	3	1105	710	44.	-.2	2992.0	*	5	18401377	44.	-.2	2992.0
1	0335	44	44.	2.0	2992.0	*	3	1110	711	44.	-.2	2992.0	*	5	18451378	44.	-.2	2992.0
1	0340	45	44.	3.4	2992.0	*	3	1115	712	44.	-.2	2992.0	*	5	18501379	44.	-.2	2992.0
1	0345	46	44.	4.7	2992.0	*	3	1120	713	44.	-.2	2992.0	*	5	18551380	44.	-.2	2992.0
1	0350	47	44.	5.9	2992.0	*	3	1125	714	44.	-.2	2992.0	*	5	19001381	44.	-.2	2992.0
1	0355	48	44.	6.9	2992.0	*	3	1130	715	44.	-.2	2992.0	*	5	19051382	44.	-.2	2992.0
1	0400	49	44.	7.6	2992.0	*	3	1135	716	44.	-.2	2992.0	*	5	19101383	44.	-.2	2992.0
1	0405	50	44.	8.1	2992.0	*	3	1140	717	44.	-.2	2992.0	*	5	19151384	44.	-.2	2992.0
1	0410	51	44.	8.4	2992.0	*	3	1145	718	44.	-.2	2992.0	*	5	19201385	44.	-.2	2992.0
1	0415	52	44.	8.6	2992.0	*	3	1150	719	44.	-.2	2992.0	*	5	19251386	44.	-.2	2992.0
1	0420	53	44.	8.7	2992.0	*	3	1155	720	44.	-.2	2992.0	*	5	19301387	44.	-.2	2992.0
1	0425	54	44.	8.7	2992.0	*	3	1200	721	44.	-.2	2992.0	*	5	19351388	44.	-.2	2992.0
1	0430	55	44.	8.7	2992.0	*	3	1205	722	44.	-.2	2992.0	*	5	19401389	44.	-.2	2992.0
1	0435	56	44.	8.8	2992.0	*	3	1210	723	44.	-.2	2992.0	*	5	19451390	44.	-.2	2992.0
1	0440	57	44.	8.9	2992.0	*	3	1215	724	44.	-.2	2992.0	*	5	19501391	44.	-.2	2992.0
1	0445	58	44.	9.1	2992.0	*	3	1220	725	44.	-.2	2992.0	*	5	19551392	44.	-.2	2992.0
1	0450	59	44.	9.2	2992.0	*	3	1225	726	44.	-.2	2992.0	*	5	20001393	44.	-.2	2992.0
1	0455	60	44.	9.4	2992.0	*	3	1230	727	44.	-.2	2992.0	*	5	20051394	44.	-.2	2992.0
1	0500	61	44.	9.6	2992.0	*	3	1235	728	44.	-.2	2992.0	*	5	20101395	44.	-.2	2992.0
1	0505	62	44.	9.7	2992.0	*	3	1240	729	44.	-.2	2992.0	*	5	20151396	44.	-.2	2992.0
1	0510	63	44.	9.7	2992.0	*	3	1245	730	44.	-.2	2992.0	*	5	20201397	44.	-.2	2992.0
1	0515	64	44.	9.7	2992.0	*	3	1250	731	44.	-.2	2992.0	*	5	20251398	44.	-.2	2992.0
1	0520	65	44.	9.6	2992.0	*	3	1255	732	44.	-.2	2992.0	*	5	20301399	44.	-.2	2992.0
1	0525	66	44.	9.4	2992.0	*	3	1300	733	44.	-.2	2992.0	*	5	20351400	44.	-.2	2992.0
1	0530	67	44.	9.2	2992.0	*	3	1305	734	44.	-.2	2992.0	*	5	20401401	44.	-.2	2992.0
1	0535	68	44.	9.0	2992.0	*	3	1310	735	44.	-.2	2992.0	*	5	20451402	44.	-.2	2992.0
1	0540	69	44.	8.8	2992.0	*	3	1315	736	44.	-.2	2992.0	*	5	20501403	44.	-.2	2992.0
1	0545	70	44.	8.5	2992.0	*	3	1320	737	44.	-.2	2992.0	*	5	20551404	44.	-.2	2992.0
1	0550	71	44.	8.3	2992.0	*	3	1325	738	44.	-.2	2992.0	*	5	21001405	44.	-.2	2992.0
1	0555	72	44.	8.0	2992.0	*	3	1330	739	44.	-.2	2992.0	*	5	21051406	44.	-.2	2992.0
1	0600	73	44.	7.8	2992.0	*	3	1335	740	44.	-.2	2992.0	*	5	21101407	44.	-.2	2992.0
1	0605	74	44.	7.5	2992.0	*	3	1340	741	44.	-.2	2992.0	*	5	21151408	44.	-.2	2992.0
1	0610	75	44.	7.2	2992.0	*	3	1345	742	44.	-.2	2992.0	*	5	21201409	44.	-.2	2992.0
1	0615	76	44.	6.9	2992.0	*	3	1350	743	44.	-.2	2992.0	*	5	21251410	44.	-.2	2992.0
1	0620	77	44.	6.6	2992.0	*	3	1355	744	44.	-.2	2992.0	*	5	21301411	44.	-.2	2992.0
1	0625	78	44.	6.4	2992.0	*	3	1400	745	44.	-.2	2992.0	*	5	21351412	44.	-.2	2992.0
1	0630	79	44.	6.1	2992.0	*	3	1405	746	44.	-.2	2992.0	*	5	21401413	44.	-.2	2992.0
1	0635	80	44.	5.8	2992.0	*	3	1410	747	44.	-.2	2992.0	*	5	21451414	44.	-.2	2992.0
1	0640	81	44.	5.4	2992.0	*	3	1415	748	44.	-.2	2992.0	*	5	21501415	44.	-.2	2992.0
1	0645	82	44.	5.1	2992.0	*	3	1420	749	44.	-.2	2992.0	*	5	21551416	44.	-.2	2992.0
1	0650	83	44.	4.8	2992.0	*	3	1425	750	44.	-.2	2992.0	*	5	22001417	44.	-.2	2992.0
1	0655	84	44.	4.5	2992.0	*	3	1430	751	44.	-.2	2992.0	*	5	22051418	44.	-.2	2992.0
1	0700	85	44.	4.2	2992.0	*	3	1435	752	44.	-.2	2992.0	*	5	22101419	44.	-.2	2992.0
1	0705	86	44.	3.9	2992.0	*	3	1440	753	44.	-.2	2992.0	*	5	22151420	44.	-.2	2992.0
1	0710	87	44.	3.6	2992.0	*	3	1445	754	44.	-.2	2992.0	*	5	22201421	44.	-.2	2992.0
1	0715	88	44.	3.3	2992.0	*	3	1450	755	44.	-.2	2992.0	*	5	22251422	44.	-.2	2992.0
1	0720	89	44.	3.0	2992.0	*	3	1455	756	44.	-.2	2992.0	*	5	22301423	44.	-.2	2992.0
1	0725	90	44.	2.7	2992.0	*	3	1500	757	44.	-.2	2992.0	*	5	22351424	44.	-.2	2992.0
1	0730	91	44.	2.4	2992.0	*	3	1505	758	44.	-.2	2992.0	*	5	22401425	44.	-.2	2992.0
1	0735	92	44.	2.1	2992.0	*	3	1510	759	44.	-.2	2992.0	*	5	22451426	44.	-.2	2992.0
1	0740	93	44.	1.8	2992.0	*	3	1515	760	44.	-.2	2992.0	*	5	22501427	44.	-.2	2992.0
1	0745	94	44.	1.5	2992.0	*	3	1520	761	44.	-.2	2992.0	*	5	22551428	44.	-.2	2992.0
1	0750	95	44.	1.2	2992.0	*	3	1525	762	44.	-.2	2992.0	*	5	23001429	44.	-.2	2992.0
1	0755	96	44.	.9	2992.0	*	3	1530	763	44.	-.2	2992.0	*	5	23051430	44.	-.2	2992.0
1	0800	97	44.	.6	2992.0	*	3	1535	764	44.	-.2	2992.0	*	5	23101431	44.	-.2	2992.0
1	0805	98	44.	.2	2992.0	*	3	1540	765	44.	-.2	2992.0	*	5	23151432	44.	-.2	2992.0
1	0810	99	44.	-.1	2992.0	*	3	1545	766	44.	-.2	2992.0	*	5	23201433	44.	-.2	2992.0
1	0815	100	44.	-.2	2992.0	*	3	1550	767	44.	-.2	2992.0	*	5	23251434	44.	-.2	2992.0
1	0820	101	44.	-.2	2992.0	*	3	1555	768	44.	-.2	2992.0	*	5	23301435	44.	-.2	2992.0
1	0825	102	44.	-.2	2992.0	*	3	1600	769	44.	-.2	2992.0	*	5	23351436	44.	-.2	2992.0

1	0830	103	44.	-.2	2992.0	*	3	1605	770	44.	-.2	2992.0	*	5	23401437	44.	-.2	2992.0
1	0835	104	44.	-.2	2992.0	*	3	1610	771	44.	-.2	2992.0	*	5	23451438	44.	-.2	2992.0
1	0840	105	44.	-.2	2992.0	*	3	1615	772	44.	-.2	2992.0	*	5	23501439	44.	-.2	2992.0
1	0845	106	44.	-.2	2992.0	*	3	1620	773	44.	-.2	2992.0	*	5	23551440	44.	-.2	2992.0
1	0850	107	44.	-.2	2992.0	*	3	1625	774	44.	-.2	2992.0	*	6	00001441	44.	-.2	2992.0
1	0855	108	44.	-.2	2992.0	*	3	1630	775	44.	-.2	2992.0	*	6	00051442	44.	-.2	2992.0
1	0900	109	44.	-.2	2992.0	*	3	1635	776	44.	-.2	2992.0	*	6	00101443	44.	-.2	2992.0
1	0905	110	44.	-.2	2992.0	*	3	1640	777	44.	-.2	2992.0	*	6	00151444	44.	-.2	2992.0
1	0910	111	44.	-.2	2992.0	*	3	1645	778	44.	-.2	2992.0	*	6	00201445	44.	-.2	2992.0
1	0915	112	44.	-.2	2992.0	*	3	1650	779	44.	-.2	2992.0	*	6	00251446	44.	-.2	2992.0
1	0920	113	44.	-.2	2992.0	*	3	1655	780	44.	-.2	2992.0	*	6	00301447	44.	-.2	2992.0
1	0925	114	44.	-.2	2992.0	*	3	1700	781	44.	-.2	2992.0	*	6	00351448	44.	-.2	2992.0
1	0930	115	44.	-.2	2992.0	*	3	1705	782	44.	-.2	2992.0	*	6	00401449	44.	-.2	2992.0
1	0935	116	44.	-.2	2992.0	*	3	1710	783	44.	-.2	2992.0	*	6	00451450	44.	-.2	2992.0
1	0940	117	44.	-.2	2992.0	*	3	1715	784	44.	-.2	2992.0	*	6	00501451	44.	-.2	2992.0
1	0945	118	44.	-.2	2992.0	*	3	1720	785	44.	-.2	2992.0	*	6	00551452	44.	-.2	2992.0
1	0950	119	44.	-.2	2992.0	*	3	1725	786	44.	-.2	2992.0	*	6	01001453	44.	-.2	2992.0
1	0955	120	44.	-.2	2992.0	*	3	1730	787	44.	-.2	2992.0	*	6	01051454	44.	-.2	2992.0
1	1000	121	44.	-.2	2992.0	*	3	1735	788	44.	-.2	2992.0	*	6	01101455	44.	-.2	2992.0
1	1005	122	44.	-.2	2992.0	*	3	1740	789	44.	-.2	2992.0	*	6	01151456	44.	-.2	2992.0
1	1010	123	44.	-.2	2992.0	*	3	1745	790	44.	-.2	2992.0	*	6	01201457	44.	-.2	2992.0
1	1015	124	44.	-.2	2992.0	*	3	1750	791	44.	-.2	2992.0	*	6	01251458	44.	-.2	2992.0
1	1020	125	44.	-.2	2992.0	*	3	1755	792	44.	-.2	2992.0	*	6	01301459	44.	-.2	2992.0
1	1025	126	44.	-.2	2992.0	*	3	1800	793	44.	-.2	2992.0	*	6	01351460	44.	-.2	2992.0
1	1030	127	44.	-.2	2992.0	*	3	1805	794	44.	-.2	2992.0	*	6	01401461	44.	-.2	2992.0
1	1035	128	44.	-.2	2992.0	*	3	1810	795	44.	-.2	2992.0	*	6	01451462	44.	-.2	2992.0
1	1040	129	44.	-.2	2992.0	*	3	1815	796	44.	-.2	2992.0	*	6	01501463	44.	-.2	2992.0
1	1045	130	44.	-.2	2992.0	*	3	1820	797	44.	-.2	2992.0	*	6	01551464	44.	-.2	2992.0
1	1050	131	44.	-.2	2992.0	*	3	1825	798	44.	-.2	2992.0	*	6	02001465	44.	-.2	2992.0
1	1055	132	44.	-.2	2992.0	*	3	1830	799	44.	-.2	2992.0	*	6	02051466	44.	-.2	2992.0
1	1100	133	44.	-.2	2992.0	*	3	1835	800	44.	-.2	2992.0	*	6	02101467	44.	-.2	2992.0
1	1105	134	44.	-.2	2992.0	*	3	1840	801	44.	-.2	2992.0	*	6	02151468	44.	-.2	2992.0
1	1110	135	44.	-.2	2992.0	*	3	1845	802	44.	-.2	2992.0	*	6	02201469	44.	-.2	2992.0
1	1115	136	44.	-.2	2992.0	*	3	1850	803	44.	-.2	2992.0	*	6	02251470	44.	-.2	2992.0
1	1120	137	44.	-.2	2992.0	*	3	1855	804	44.	-.2	2992.0	*	6	02301471	44.	-.2	2992.0
1	1125	138	44.	-.2	2992.0	*	3	1900	805	44.	-.2	2992.0	*	6	02351472	44.	-.2	2992.0
1	1130	139	44.	-.2	2992.0	*	3	1905	806	44.	-.2	2992.0	*	6	02401473	44.	-.2	2992.0
1	1135	140	44.	-.2	2992.0	*	3	1910	807	44.	-.2	2992.0	*	6	02451474	44.	-.2	2992.0
1	1140	141	44.	-.2	2992.0	*	3	1915	808	44.	-.2	2992.0	*	6	02501475	44.	-.2	2992.0
1	1145	142	44.	-.2	2992.0	*	3	1920	809	44.	-.2	2992.0	*	6	02551476	44.	-.2	2992.0
1	1150	143	44.	-.2	2992.0	*	3	1925	810	44.	-.2	2992.0	*	6	03001477	44.	-.2	2992.0
1	1155	144	44.	-.2	2992.0	*	3	1930	811	44.	-.2	2992.0	*	6	03051478	44.	-.2	2992.0
1	1200	145	44.	-.2	2992.0	*	3	1935	812	44.	-.2	2992.0	*	6	03101479	44.	-.2	2992.0
1	1205	146	44.	-.2	2992.0	*	3	1940	813	44.	-.2	2992.0	*	6	03151480	44.	-.2	2992.0
1	1210	147	44.	-.2	2992.0	*	3	1945	814	44.	-.2	2992.0	*	6	03201481	44.	-.2	2992.0
1	1215	148	44.	-.2	2992.0	*	3	1950	815	44.	-.2	2992.0	*	6	03251482	44.	-.2	2992.0
1	1220	149	44.	-.2	2992.0	*	3	1955	816	44.	-.2	2992.0	*	6	03301483	44.	-.2	2992.0
1	1225	150	44.	-.2	2992.0	*	3	2000	817	44.	-.2	2992.0	*	6	03351484	44.	-.2	2992.0
1	1230	151	44.	-.2	2992.0	*	3	2005	818	44.	-.2	2992.0	*	6	03401485	44.	-.2	2992.0
1	1235	152	44.	-.2	2992.0	*	3	2010	819	44.	-.2	2992.0	*	6	03451486	44.	-.2	2992.0
1	1240	153	44.	-.2	2992.0	*	3	2015	820	44.	-.2	2992.0	*	6	03501487	44.	-.2	2992.0
1	1245	154	44.	-.2	2992.0	*	3	2020	821	44.	-.2	2992.0	*	6	03551488	44.	-.2	2992.0
1	1250	155	44.	-.2	2992.0	*	3	2025	822	44.	-.2	2992.0	*	6	04001489	44.	-.2	2992.0
1	1255	156	44.	-.2	2992.0	*	3	2030	823	44.	-.2	2992.0	*	6	04051490	44.	-.2	2992.0
1	1300	157	44.	-.2	2992.0	*	3	2035	824	44.	-.2	2992.0	*	6	04101491	44.	-.2	2992.0
1	1305	158	44.	-.2	2992.0	*	3	2040	825	44.	-.2	2992.0	*	6	04151492	44.	-.2	2992.0
1	1310	159	44.	-.2	2992.0	*	3	2045	826	44.	-.2	2992.0	*	6	04201493	44.	-.2	2992.0
1	1315	160	44.	-.2	2992.0	*	3	2050	827	44.	-.2	2992.0	*	6	04251494	44.	-.2	2992.0
1	1320	161	44.	-.2	2992.0	*	3	2055	828	44.	-.2	2992.0	*	6	04301495	44.	-.2	2992.0
1	1325	162	44.	-.2	2992.0	*	3	2100	829	44.	-.2	2992.0	*	6	04351496	44.	-.2	2992.0
1	1330	163	44.	-.2	2992.0	*	3	2105	830	44.	-.2	2992.0	*	6	04401497	44.	-.2	2992.0
1	1335	164	44.	-.2	2992.0	*	3	2110	831	44.	-.2	2992.0	*	6	04451498	44.	-.2	2992.0
1	1340	165	44.	-.2	2992.0	*	3	2115	832	44.	-.2	2992.0	*	6	04501499	44.	-.2	2992.0
1	1345	166	44.	-.2	2992.0	*	3	2120	833	44.	-.2	2992.0	*	6	04551500	44.	-.2	2992.0
1	1350	167	44.	-.2	2992.0	*	3	2125	834	44.	-.2	2992.0	*	6	05001501	44.	-.2	2992.0
1	1355	168	44.	-.2	2992.0	*	3	2130	835	44.	-.2	2992.0	*	6	05051502	44.	-.2	2992.0
1	1400	169	44.	-.2	2992.0	*	3	2135	836	44.	-.2	2992.0	*	6	05101503	44.	-.2	2992.0
1	1405	170	44.	-.2	2992.0	*	3	2140	837	44.	-.2	2992.0	*	6	05151504	44.	-.2	2992.0
1	1410	171	44.	-.2	2992.0	*	3	2145	838	44.	-.2	2992.0	*	6	05201505	44.	-.2	2992.0
1	1415	172	44.	-.2	2992.0	*	3	2150	839	44.	-.2	2992.0	*	6	05251506	44.	-.2	2992.0
1	1420	173	44.	-.2	2992.0	*	3	2155	840	44.	-.2	2992.0	*	6	05301507	44.	-.2	2992.0
1	1425	174	44.	-.2	2992.0	*	3	2200	841	44.	-.2	2992.0	*	6	05351508	44.	-.2	2992.0
1	1430	175	44.	-.2	2992.0	*	3	2205	842	44.	-.2	2992.0	*	6	05401509	44.	-.2	2992.0
1	1435	176	44.	-.2	2992.0	*	3	2210	843	44.	-.2	2992.0	*	6	05451510	44.	-.2	2992.0
1	1440	177	44.	-.2	2992.0	*	3	2215	844	44.	-.2	2992.0	*	6	05501511	44.	-.2	2992.0
1	1445	178	44.	-.2	2992.0	*	3	2220	845	44.	-.2	2992.0	*	6	05551512	44.	-.2	2992.0
1	1450	179	44.	-.2	2992.0	*	3	2225	846	44.	-.2	2992.0	*	6	06001513	44.	-.2	2992.0
1	1455	180	44.	-.2	2992.0	*	3	2230	847	44.	-.2	2992.0	*	6	06051514	44.	-.2	2992.0
1	1500	181	44.	-.2	2992.0	*	3	2235	848	44.	-.2	2992.0	*	6	06101515	44.	-.2	2992.0
1	1505	182	44.	-.2	2992.0	*	3	2240	849	44.	-.2	2992.0	*	6	06151516	44.	-.2	2992.0
1	1510	183	44.	-.2	2992.0	*	3	2245	850	44.	-.2	2992.0	*	6	06201517	44.	-.2	2992.0
1	1515	184	44.	-.2	2992.0	*	3	2250	851	44.	-.2	2992.0	*	6	06251518	44.	-.2	2992.0
1	1520	185	44.	-.2	2992.0	*	3	2255	852	44.	-.2	2992.0	*	6	06301519	44.	-.2	2992.0
1	1525	186	44.	-.2	2992.0	*	3	2300	853	44.	-.2	2992.0	*	6	06351520	44.	-.2	2992.0
1	1530	187	44.	-.2	2992.0	*	3	2305	854	44.	-.2	2992.0	*	6	06401521	44.	-.2	2992.0
1	1535	188	44.	-.2	2992.0	*	3	2310	855	44.	-.2	2992.0	*	6	06451522	44.	-.2	2992.0
1	1540	189	44.	-.2	2992.0	*	3	2315	856	44.	-.2	2992.0	*	6	06501523	44.	-.2	2992.0
1	1545	190	44.	-.2	2992.0	*	3	2320	857	44.	-.2	2992.0	*	6	06551524	44.	-.2	2992.0
1	1550	191	44.	-.2	2992.0	*	3	2325	858	44.	-.2	2992.0	*	6	07001525	44.	-.2	2992.0

1	1555	192	44.	-.2	2992.0	*	3	2330	859	44.	-.2	2992.0	*	6	07051526	44.	-.2	2992.0
1	1600	193	44.	-.2	2992.0	*	3	2335	860	44.	-.2	2992.0	*	6	07101527	44.	-.2	2992.0
1	1605	194	44.	-.2	2992.0	*	3	2340	861	44.	-.2	2992.0	*	6	07151528	44.	-.2	2992.0
1	1610	195	44.	-.2	2992.0	*	3	2345	862	44.	-.2	2992.0	*	6	07201529	44.	-.2	2992.0
1	1615	196	44.	-.2	2992.0	*	3	2350	863	44.	-.2	2992.0	*	6	07251530	44.	-.2	2992.0
1	1620	197	44.	-.2	2992.0	*	3	2355	864	44.	-.2	2992.0	*	6	07301531	44.	-.2	2992.0
1	1625	198	44.	-.2	2992.0	*	4	0000	865	44.	-.2	2992.0	*	6	07351532	44.	-.2	2992.0
1	1630	199	44.	-.2	2992.0	*	4	0005	866	44.	-.2	2992.0	*	6	07401533	44.	-.2	2992.0
1	1635	200	44.	-.2	2992.0	*	4	0010	867	44.	-.2	2992.0	*	6	07451534	44.	-.2	2992.0
1	1640	201	44.	-.2	2992.0	*	4	0015	868	44.	-.2	2992.0	*	6	07501535	44.	-.2	2992.0
1	1645	202	44.	-.2	2992.0	*	4	0020	869	44.	-.2	2992.0	*	6	07551536	44.	-.2	2992.0
1	1650	203	44.	-.2	2992.0	*	4	0025	870	44.	-.2	2992.0	*	6	08001537	44.	-.2	2992.0
1	1655	204	44.	-.2	2992.0	*	4	0030	871	44.	-.2	2992.0	*	6	08051538	44.	-.2	2992.0
1	1700	205	44.	-.2	2992.0	*	4	0035	872	44.	-.2	2992.0	*	6	08101539	44.	-.2	2992.0
1	1705	206	44.	-.2	2992.0	*	4	0040	873	44.	-.2	2992.0	*	6	08151540	44.	-.2	2992.0
1	1710	207	44.	-.2	2992.0	*	4	0045	874	44.	-.2	2992.0	*	6	08201541	44.	-.2	2992.0
1	1715	208	44.	-.2	2992.0	*	4	0050	875	44.	-.2	2992.0	*	6	08251542	44.	-.2	2992.0
1	1720	209	44.	-.2	2992.0	*	4	0055	876	44.	-.2	2992.0	*	6	08301543	44.	-.2	2992.0
1	1725	210	44.	-.2	2992.0	*	4	0100	877	44.	-.2	2992.0	*	6	08351544	44.	-.2	2992.0
1	1730	211	44.	-.2	2992.0	*	4	0105	878	44.	-.2	2992.0	*	6	08401545	44.	-.2	2992.0
1	1735	212	44.	-.2	2992.0	*	4	0110	879	44.	-.2	2992.0	*	6	08451546	44.	-.2	2992.0
1	1740	213	44.	-.2	2992.0	*	4	0115	880	44.	-.2	2992.0	*	6	08501547	44.	-.2	2992.0
1	1745	214	44.	-.2	2992.0	*	4	0120	881	44.	-.2	2992.0	*	6	08551548	44.	-.2	2992.0
1	1750	215	44.	-.2	2992.0	*	4	0125	882	44.	-.2	2992.0	*	6	09001549	44.	-.2	2992.0
1	1755	216	44.	-.2	2992.0	*	4	0130	883	44.	-.2	2992.0	*	6	09051550	44.	-.2	2992.0
1	1800	217	44.	-.2	2992.0	*	4	0135	884	44.	-.2	2992.0	*	6	09101551	44.	-.2	2992.0
1	1805	218	44.	-.2	2992.0	*	4	0140	885	44.	-.2	2992.0	*	6	09151552	44.	-.2	2992.0
1	1810	219	44.	-.2	2992.0	*	4	0145	886	44.	-.2	2992.0	*	6	09201553	44.	-.2	2992.0
1	1815	220	44.	-.2	2992.0	*	4	0150	887	44.	-.2	2992.0	*	6	09251554	44.	-.2	2992.0
1	1820	221	44.	-.2	2992.0	*	4	0155	888	44.	-.2	2992.0	*	6	09301555	44.	-.2	2992.0
1	1825	222	44.	-.2	2992.0	*	4	0200	889	44.	-.2	2992.0	*	6	09351556	44.	-.2	2992.0
1	1830	223	44.	-.2	2992.0	*	4	0205	890	44.	-.2	2992.0	*	6	09401557	44.	-.2	2992.0
1	1835	224	44.	-.2	2992.0	*	4	0210	891	44.	-.2	2992.0	*	6	09451558	44.	-.2	2992.0
1	1840	225	44.	-.2	2992.0	*	4	0215	892	44.	-.2	2992.0	*	6	09501559	44.	-.2	2992.0
1	1845	226	44.	-.2	2992.0	*	4	0220	893	44.	-.2	2992.0	*	6	09551560	44.	-.2	2992.0
1	1850	227	44.	-.2	2992.0	*	4	0225	894	44.	-.2	2992.0	*	6	10001561	44.	-.2	2992.0
1	1855	228	44.	-.2	2992.0	*	4	0230	895	44.	-.2	2992.0	*	6	10051562	44.	-.2	2992.0
1	1900	229	44.	-.2	2992.0	*	4	0235	896	44.	-.2	2992.0	*	6	10101563	44.	-.2	2992.0
1	1905	230	44.	-.2	2992.0	*	4	0240	897	44.	-.2	2992.0	*	6	10151564	44.	-.2	2992.0
1	1910	231	44.	-.2	2992.0	*	4	0245	898	44.	-.2	2992.0	*	6	10201565	44.	-.2	2992.0
1	1915	232	44.	-.2	2992.0	*	4	0250	899	44.	-.2	2992.0	*	6	10251566	44.	-.2	2992.0
1	1920	233	44.	-.2	2992.0	*	4	0255	900	44.	-.2	2992.0	*	6	10301567	44.	-.2	2992.0
1	1925	234	44.	-.2	2992.0	*	4	0300	901	44.	-.2	2992.0	*	6	10351568	44.	-.2	2992.0
1	1930	235	44.	-.2	2992.0	*	4	0305	902	44.	-.2	2992.0	*	6	10401569	44.	-.2	2992.0
1	1935	236	44.	-.2	2992.0	*	4	0310	903	44.	-.2	2992.0	*	6	10451570	44.	-.2	2992.0
1	1940	237	44.	-.2	2992.0	*	4	0315	904	44.	-.2	2992.0	*	6	10501571	44.	-.2	2992.0
1	1945	238	44.	-.2	2992.0	*	4	0320	905	44.	-.2	2992.0	*	6	10551572	44.	-.2	2992.0
1	1950	239	44.	-.2	2992.0	*	4	0325	906	44.	-.2	2992.0	*	6	11001573	44.	-.2	2992.0
1	1955	240	44.	-.2	2992.0	*	4	0330	907	44.	-.2	2992.0	*	6	11051574	44.	-.2	2992.0
1	2000	241	44.	-.2	2992.0	*	4	0335	908	44.	-.2	2992.0	*	6	11101575	44.	-.2	2992.0
1	2005	242	44.	-.2	2992.0	*	4	0340	909	44.	-.2	2992.0	*	6	11151576	44.	-.2	2992.0
1	2010	243	44.	-.2	2992.0	*	4	0345	910	44.	-.2	2992.0	*	6	11201577	44.	-.2	2992.0
1	2015	244	44.	-.2	2992.0	*	4	0350	911	44.	-.2	2992.0	*	6	11251578	44.	-.2	2992.0
1	2020	245	44.	-.2	2992.0	*	4	0355	912	44.	-.2	2992.0	*	6	11301579	44.	-.2	2992.0
1	2025	246	44.	-.2	2992.0	*	4	0400	913	44.	-.2	2992.0	*	6	11351580	44.	-.2	2992.0
1	2030	247	44.	-.2	2992.0	*	4	0405	914	44.	-.2	2992.0	*	6	11401581	44.	-.2	2992.0
1	2035	248	44.	-.2	2992.0	*	4	0410	915	44.	-.2	2992.0	*	6	11451582	44.	-.2	2992.0
1	2040	249	44.	-.2	2992.0	*	4	0415	916	44.	-.2	2992.0	*	6	11501583	44.	-.2	2992.0
1	2045	250	44.	-.2	2992.0	*	4	0420	917	44.	-.2	2992.0	*	6	11551584	44.	-.2	2992.0
1	2050	251	44.	-.2	2992.0	*	4	0425	918	44.	-.2	2992.0	*	6	12001585	44.	-.2	2992.0
1	2055	252	44.	-.2	2992.0	*	4	0430	919	44.	-.2	2992.0	*	6	12051586	44.	-.2	2992.0
1	2100	253	44.	-.2	2992.0	*	4	0435	920	44.	-.2	2992.0	*	6	12101587	44.	-.2	2992.0
1	2105	254	44.	-.2	2992.0	*	4	0440	921	44.	-.2	2992.0	*	6	12151588	44.	-.2	2992.0
1	2110	255	44.	-.2	2992.0	*	4	0445	922	44.	-.2	2992.0	*	6	12201589	44.	-.2	2992.0
1	2115	256	44.	-.2	2992.0	*	4	0450	923	44.	-.2	2992.0	*	6	12251590	44.	-.2	2992.0
1	2120	257	44.	-.2	2992.0	*	4	0455	924	44.	-.2	2992.0	*	6	12301591	44.	-.2	2992.0
1	2125	258	44.	-.2	2992.0	*	4	0500	925	44.	-.2	2992.0	*	6	12351592	44.	-.2	2992.0
1	2130	259	44.	-.2	2992.0	*	4	0505	926	44.	-.2	2992.0	*	6	12401593	44.	-.2	2992.0
1	2135	260	44.	-.2	2992.0	*	4	0510	927	44.	-.2	2992.0	*	6	12451594	44.	-.2	2992.0
1	2140	261	44.	-.2	2992.0	*	4	0515	928	44.	-.2	2992.0	*	6	12501595	44.	-.2	2992.0
1	2145	262	44.	-.2	2992.0	*	4	0520	929	44.	-.2	2992.0	*	6	12551596	44.	-.2	2992.0
1	2150	263	44.	-.2	2992.0	*	4	0525	930	44.	-.2	2992.0	*	6	13001597	44.	-.2	2992.0
1	2155	264	44.	-.2	2992.0	*	4	0530	931	44.	-.2	2992.0	*	6	13051598	44.	-.2	2992.0
1	2200	265	44.	-.2	2992.0	*	4	0535	932	44.	-.2	2992.0	*	6	13101599	44.	-.2	2992.0
1	2205	266	44.	-.2	2992.0	*	4	0540	933	44.	-.2	2992.0	*	6	13151600	44.	-.2	2992.0
1	2210	267	44.	-.2	2992.0	*	4	0545	934	44.	-.2	2992.0	*	6	13201601	44.	-.2	2992.0
1	2215	268	44.	-.2	2992.0	*	4	0550	935	44.	-.2	2992.0	*	6	13251602	44.	-.2	2992.0
1	2220	269	44.	-.2	2992.0	*	4	0555	936	44.	-.2	2992.0	*	6	13301603	44.	-.2	2992.0
1	2225	270	44.	-.2	2992.0	*	4	0600	937	44.	-.2	2992.0	*	6	13351604	44.	-.2	2992.0
1	2230	271	44.	-.2	2992.0	*	4	0605	938	44.	-.2	2992.0	*	6	13401605	44.	-.2	2992.0
1	2235	272	44.	-.2	2992.0	*	4	0610	939	44.	-.2	2992.0	*	6	13451606	44.	-.2	2992.0
1	2240	273	44.	-.2	2992.0	*	4	0615	940	44.	-.2	2992.0	*	6	13501607	44.	-.2	2992.0
1	2245	274	44.	-.2	2992.0	*	4	0620	941	44.	-.2	2992.0	*	6	13551608	44.	-.2	2992.0
1	2250	275	44.	-.2	2992.0	*	4	0625	942	44.	-.2	2992.0	*	6	14001609	44.	-.2	2992.0
1	2255	276	44.	-.2	2992.0	*	4	0630	943	44.	-.2	2992.0	*	6	14051610	44.	-.2	2992.0
1	2300	277	44.	-.2	2992.0	*	4	0635	944	44.	-.2	2992.0	*	6	14101611	44.	-.2	2992.0
1	2305	278	44.	-.2	2992.0	*	4	0640	945	44.	-.2	2992.0	*	6	14151612	44.	-.2	2992.0
1	2310	279	44.	-.2	2992.0	*	4	0645	946	44.	-.2	2992.0	*	6	14201613	44.	-.2	2992.0
1	2315	280	44.	-.2	2992.0	*	4	0650	947	44.	-.2	2992.0	*	6	14251614	44.	-.2	2992.0

1	2320	281	44.	-.2	2992.0	* 4	0655	948	44.	-.2	2992.0	* 6	14301615	44.	-.2	2992.0
1	2325	282	44.	-.2	2992.0	* 4	0700	949	44.	-.2	2992.0	* 6	14351616	44.	-.2	2992.0
1	2330	283	44.	-.2	2992.0	* 4	0705	950	44.	-.2	2992.0	* 6	14401617	44.	-.2	2992.0
1	2335	284	44.	-.2	2992.0	* 4	0710	951	44.	-.2	2992.0	* 6	14451618	44.	-.2	2992.0
1	2340	285	44.	-.2	2992.0	* 4	0715	952	44.	-.2	2992.0	* 6	14501619	44.	-.2	2992.0
1	2345	286	44.	-.2	2992.0	* 4	0720	953	44.	-.2	2992.0	* 6	14551620	44.	-.2	2992.0
1	2350	287	44.	-.2	2992.0	* 4	0725	954	44.	-.2	2992.0	* 6	15001621	44.	-.2	2992.0
1	2355	288	44.	-.2	2992.0	* 4	0730	955	44.	-.2	2992.0	* 6	15051622	44.	-.2	2992.0
2	0000	289	44.	-.2	2992.0	* 4	0735	956	44.	-.2	2992.0	* 6	15101623	44.	-.2	2992.0
2	0005	290	44.	-.2	2992.0	* 4	0740	957	44.	-.2	2992.0	* 6	15151624	44.	-.2	2992.0
2	0010	291	44.	-.2	2992.0	* 4	0745	958	44.	-.2	2992.0	* 6	15201625	44.	-.2	2992.0
2	0015	292	44.	-.2	2992.0	* 4	0750	959	44.	-.2	2992.0	* 6	15251626	44.	-.2	2992.0
2	0020	293	44.	-.2	2992.0	* 4	0755	960	44.	-.2	2992.0	* 6	15301627	44.	-.2	2992.0
2	0025	294	44.	-.2	2992.0	* 4	0800	961	44.	-.2	2992.0	* 6	15351628	44.	-.2	2992.0
2	0030	295	44.	-.2	2992.0	* 4	0805	962	44.	-.2	2992.0	* 6	15401629	44.	-.2	2992.0
2	0035	296	44.	-.2	2992.0	* 4	0810	963	44.	-.2	2992.0	* 6	15451630	44.	-.2	2992.0
2	0040	297	44.	-.2	2992.0	* 4	0815	964	44.	-.2	2992.0	* 6	15501631	44.	-.2	2992.0
2	0045	298	44.	-.2	2992.0	* 4	0820	965	44.	-.2	2992.0	* 6	15551632	44.	-.2	2992.0
2	0050	299	44.	-.2	2992.0	* 4	0825	966	44.	-.2	2992.0	* 6	16001633	44.	-.2	2992.0
2	0055	300	44.	-.2	2992.0	* 4	0830	967	44.	-.2	2992.0	* 6	16051634	44.	-.2	2992.0
2	0100	301	44.	-.2	2992.0	* 4	0835	968	44.	-.2	2992.0	* 6	16101635	44.	-.2	2992.0
2	0105	302	44.	-.2	2992.0	* 4	0840	969	44.	-.2	2992.0	* 6	16151636	44.	-.2	2992.0
2	0110	303	44.	-.2	2992.0	* 4	0845	970	44.	-.2	2992.0	* 6	16201637	44.	-.2	2992.0
2	0115	304	44.	-.2	2992.0	* 4	0850	971	44.	-.2	2992.0	* 6	16251638	44.	-.2	2992.0
2	0120	305	44.	-.2	2992.0	* 4	0855	972	44.	-.2	2992.0	* 6	16301639	44.	-.2	2992.0
2	0125	306	44.	-.2	2992.0	* 4	0900	973	44.	-.2	2992.0	* 6	16351640	44.	-.2	2992.0
2	0130	307	44.	-.2	2992.0	* 4	0905	974	44.	-.2	2992.0	* 6	16401641	44.	-.2	2992.0
2	0135	308	44.	-.2	2992.0	* 4	0910	975	44.	-.2	2992.0	* 6	16451642	44.	-.2	2992.0
2	0140	309	44.	-.2	2992.0	* 4	0915	976	44.	-.2	2992.0	* 6	16501643	44.	-.2	2992.0
2	0145	310	44.	-.2	2992.0	* 4	0920	977	44.	-.2	2992.0	* 6	16551644	44.	-.2	2992.0
2	0150	311	44.	-.2	2992.0	* 4	0925	978	44.	-.2	2992.0	* 6	17001645	44.	-.2	2992.0
2	0155	312	44.	-.2	2992.0	* 4	0930	979	44.	-.2	2992.0	* 6	17051646	44.	-.2	2992.0
2	0200	313	44.	-.2	2992.0	* 4	0935	980	44.	-.2	2992.0	* 6	17101647	44.	-.2	2992.0
2	0205	314	44.	-.2	2992.0	* 4	0940	981	44.	-.2	2992.0	* 6	17151648	44.	-.2	2992.0
2	0210	315	44.	-.2	2992.0	* 4	0945	982	44.	-.2	2992.0	* 6	17201649	44.	-.2	2992.0
2	0215	316	44.	-.2	2992.0	* 4	0950	983	44.	-.2	2992.0	* 6	17251650	44.	-.2	2992.0
2	0220	317	44.	-.2	2992.0	* 4	0955	984	44.	-.2	2992.0	* 6	17301651	44.	-.2	2992.0
2	0225	318	44.	-.2	2992.0	* 4	1000	985	44.	-.2	2992.0	* 6	17351652	44.	-.2	2992.0
2	0230	319	44.	-.2	2992.0	* 4	1005	986	44.	-.2	2992.0	* 6	17401653	44.	-.2	2992.0
2	0235	320	44.	-.2	2992.0	* 4	1010	987	44.	-.2	2992.0	* 6	17451654	44.	-.2	2992.0
2	0240	321	44.	-.2	2992.0	* 4	1015	988	44.	-.2	2992.0	* 6	17501655	44.	-.2	2992.0
2	0245	322	44.	-.2	2992.0	* 4	1020	989	44.	-.2	2992.0	* 6	17551656	44.	-.2	2992.0
2	0250	323	44.	-.2	2992.0	* 4	1025	990	44.	-.2	2992.0	* 6	18001657	44.	-.2	2992.0
2	0255	324	44.	-.2	2992.0	* 4	1030	991	44.	-.2	2992.0	* 6	18051658	44.	-.2	2992.0
2	0300	325	44.	-.2	2992.0	* 4	1035	992	44.	-.2	2992.0	* 6	18101659	44.	-.2	2992.0
2	0305	326	44.	-.2	2992.0	* 4	1040	993	44.	-.2	2992.0	* 6	18151660	44.	-.2	2992.0
2	0310	327	44.	-.2	2992.0	* 4	1045	994	44.	-.2	2992.0	* 6	18201661	44.	-.2	2992.0
2	0315	328	44.	-.2	2992.0	* 4	1050	995	44.	-.2	2992.0	* 6	18251662	44.	-.2	2992.0
2	0320	329	44.	-.2	2992.0	* 4	1055	996	44.	-.2	2992.0	* 6	18301663	44.	-.2	2992.0
2	0325	330	44.	-.2	2992.0	* 4	1100	997	44.	-.2	2992.0	* 6	18351664	44.	-.2	2992.0
2	0330	331	44.	-.2	2992.0	* 4	1105	998	44.	-.2	2992.0	* 6	18401665	44.	-.2	2992.0
2	0335	332	44.	-.2	2992.0	* 4	1110	999	44.	-.2	2992.0	* 6	18451666	44.	-.2	2992.0
2	0340	333	44.	-.2	2992.0	* 4	11151000		44.	-.2	2992.0	* 6	18501667	44.	-.2	2992.0
2	0345	334	44.	-.2	2992.0	* 4	11201001		44.	-.2	2992.0	* 6	18551668	44.	-.2	2992.0
2	0350	335	44.	-.2	2992.0	* 4	11251002		44.	-.2	2992.0	* 6	19001669	44.	-.2	2992.0
2	0355	336	44.	-.2	2992.0	* 4	11301003		44.	-.2	2992.0	* 6	19051670	44.	-.2	2992.0
2	0400	337	44.	-.2	2992.0	* 4	11351004		44.	-.2	2992.0	* 6	19101671	44.	-.2	2992.0
2	0405	338	44.	-.2	2992.0	* 4	11401005		44.	-.2	2992.0	* 6	19151672	44.	-.2	2992.0
2	0410	339	44.	-.2	2992.0	* 4	11451006		44.	-.2	2992.0	* 6	19201673	44.	-.2	2992.0
2	0415	340	44.	-.2	2992.0	* 4	11501007		44.	-.2	2992.0	* 6	19251674	44.	-.2	2992.0
2	0420	341	44.	-.2	2992.0	* 4	11551008		44.	-.2	2992.0	* 6	19301675	44.	-.2	2992.0
2	0425	342	44.	-.2	2992.0	* 4	12001009		44.	-.2	2992.0	* 6	19351676	44.	-.2	2992.0
2	0430	343	44.	-.2	2992.0	* 4	12051010		44.	-.2	2992.0	* 6	19401677	44.	-.2	2992.0
2	0435	344	44.	-.2	2992.0	* 4	12101011		44.	-.2	2992.0	* 6	19451678	44.	-.2	2992.0
2	0440	345	44.	-.2	2992.0	* 4	12151012		44.	-.2	2992.0	* 6	19501679	44.	-.2	2992.0
2	0445	346	44.	-.2	2992.0	* 4	12201013		44.	-.2	2992.0	* 6	19551680	44.	-.2	2992.0
2	0450	347	44.	-.2	2992.0	* 4	12251014		44.	-.2	2992.0	* 6	20001681	44.	-.2	2992.0
2	0455	348	44.	-.2	2992.0	* 4	12301015		44.	-.2	2992.0	* 6	20051682	44.	-.2	2992.0
2	0500	349	44.	-.2	2992.0	* 4	12351016		44.	-.2	2992.0	* 6	20101683	44.	-.2	2992.0
2	0505	350	44.	-.2	2992.0	* 4	12401017		44.	-.2	2992.0	* 6	20151684	44.	-.2	2992.0
2	0510	351	44.	-.2	2992.0	* 4	12451018		44.	-.2	2992.0	* 6	20201685	44.	-.2	2992.0
2	0515	352	44.	-.2	2992.0	* 4	12501019		44.	-.2	2992.0	* 6	20251686	44.	-.2	2992.0
2	0520	353	44.	-.2	2992.0	* 4	12551020		44.	-.2	2992.0	* 6	20301687	44.	-.2	2992.0
2	0525	354	44.	-.2	2992.0	* 4	13001021		44.	-.2	2992.0	* 6	20351688	44.	-.2	2992.0
2	0530	355	44.	-.2	2992.0	* 4	13051022		44.	-.2	2992.0	* 6	20401689	44.	-.2	2992.0
2	0535	356	44.	-.2	2992.0	* 4	13101023		44.	-.2	2992.0	* 6	20451690	44.	-.2	2992.0
2	0540	357	44.	-.2	2992.0	* 4	13151024		44.	-.2	2992.0	* 6	20501691	44.	-.2	2992.0
2	0545	358	44.	-.2	2992.0	* 4	13201025		44.	-.2	2992.0	* 6	20551692	44.	-.2	2992.0
2	0550	359	44.	-.2	2992.0	* 4	13251026		44.	-.2	2992.0	* 6	21001693	44.	-.2	2992.0
2	0555	360	44.	-.2	2992.0	* 4	13301027		44.	-.2	2992.0	* 6	21051694	44.	-.2	2992.0
2	0600	361	44.	-.2	2992.0	* 4	13351028		44.	-.2	2992.0	* 6	21101695	44.	-.2	2992.0
2	0605	362	44.	-.2	2992.0	* 4	13401029		44.	-.2	2992.0	* 6	21151696	44.	-.2	2992.0
2	0610	363	44.	-.2	2992.0	* 4	13451030		44.	-.2	2992.0	* 6	21201697	44.	-.2	2992.0
2	0615	364	44.	-.2	2992.0	* 4	13501031		44.	-.2	2992.0	* 6	21251698	44.	-.2	2992.0
2	0620	365	44.	-.2	2992.0	* 4	13551032		44.	-.2	2992.0	* 6	21301699	44.	-.2	2992.0
2	0625	366	44.	-.2	2992.0	* 4	14001033		44.	-.2	2992.0	* 6	21351700	44.	-.2	2992.0
2	0630	367	44.	-.2	2992.0	* 4	14051034		44.	-.2	2992.0	* 6	21401701	44.	-.2	2992.0
2	0635	368	44.	-.2	2992.0	* 4	14101035		44.	-.2	2992.0	* 6	21451702	44.	-.2	2992.0
2	0640	369	44.	-.2	2992.0	* 4	14151036		44.	-.2	2992.0	* 6	21501703	44.	-.2	2992.0

2	0645	370	44.	-.2	2992.0	*	4	14201037	44.	-.2	2992.0	*	6	21551704	44.	-.2	2992.0
2	0650	371	44.	-.2	2992.0	*	4	14251038	44.	-.2	2992.0	*	6	22001705	44.	-.2	2992.0
2	0655	372	44.	-.2	2992.0	*	4	14301039	44.	-.2	2992.0	*	6	22051706	44.	-.2	2992.0
2	0700	373	44.	-.2	2992.0	*	4	14351040	44.	-.2	2992.0	*	6	22101707	44.	-.2	2992.0
2	0705	374	44.	-.2	2992.0	*	4	14401041	44.	-.2	2992.0	*	6	22151708	44.	-.2	2992.0
2	0710	375	44.	-.2	2992.0	*	4	14451042	44.	-.2	2992.0	*	6	22201709	44.	-.2	2992.0
2	0715	376	44.	-.2	2992.0	*	4	14501043	44.	-.2	2992.0	*	6	22251710	44.	-.2	2992.0
2	0720	377	44.	-.2	2992.0	*	4	14551044	44.	-.2	2992.0	*	6	22301711	44.	-.2	2992.0
2	0725	378	44.	-.2	2992.0	*	4	15001045	44.	-.2	2992.0	*	6	22351712	44.	-.2	2992.0
2	0730	379	44.	-.2	2992.0	*	4	15051046	44.	-.2	2992.0	*	6	22401713	44.	-.2	2992.0
2	0735	380	44.	-.2	2992.0	*	4	15101047	44.	-.2	2992.0	*	6	22451714	44.	-.2	2992.0
2	0740	381	44.	-.2	2992.0	*	4	15151048	44.	-.2	2992.0	*	6	22501715	44.	-.2	2992.0
2	0745	382	44.	-.2	2992.0	*	4	15201049	44.	-.2	2992.0	*	6	22551716	44.	-.2	2992.0
2	0750	383	44.	-.2	2992.0	*	4	15251050	44.	-.2	2992.0	*	6	23001717	44.	-.2	2992.0
2	0755	384	44.	-.2	2992.0	*	4	15301051	44.	-.2	2992.0	*	6	23051718	44.	-.2	2992.0
2	0800	385	44.	-.2	2992.0	*	4	15351052	44.	-.2	2992.0	*	6	23101719	44.	-.2	2992.0
2	0805	386	44.	-.2	2992.0	*	4	15401053	44.	-.2	2992.0	*	6	23151720	44.	-.2	2992.0
2	0810	387	44.	-.2	2992.0	*	4	15451054	44.	-.2	2992.0	*	6	23201721	44.	-.2	2992.0
2	0815	388	44.	-.2	2992.0	*	4	15501055	44.	-.2	2992.0	*	6	23251722	44.	-.2	2992.0
2	0820	389	44.	-.2	2992.0	*	4	15551056	44.	-.2	2992.0	*	6	23301723	44.	-.2	2992.0
2	0825	390	44.	-.2	2992.0	*	4	16001057	44.	-.2	2992.0	*	6	23351724	44.	-.2	2992.0
2	0830	391	44.	-.2	2992.0	*	4	16051058	44.	-.2	2992.0	*	6	23401725	44.	-.2	2992.0
2	0835	392	44.	-.2	2992.0	*	4	16101059	44.	-.2	2992.0	*	6	23451726	44.	-.2	2992.0
2	0840	393	44.	-.2	2992.0	*	4	16151060	44.	-.2	2992.0	*	6	23501727	44.	-.2	2992.0
2	0845	394	44.	-.2	2992.0	*	4	16201061	44.	-.2	2992.0	*	6	23551728	44.	-.2	2992.0
2	0850	395	44.	-.2	2992.0	*	4	16251062	44.	-.2	2992.0	*	7	00001729	44.	-.2	2992.0
2	0855	396	44.	-.2	2992.0	*	4	16301063	44.	-.2	2992.0	*	7	00051730	44.	-.2	2992.0
2	0900	397	44.	-.2	2992.0	*	4	16351064	44.	-.2	2992.0	*	7	00101731	44.	-.2	2992.0
2	0905	398	44.	-.2	2992.0	*	4	16401065	44.	-.2	2992.0	*	7	00151732	44.	-.2	2992.0
2	0910	399	44.	-.2	2992.0	*	4	16451066	44.	-.2	2992.0	*	7	00201733	44.	-.2	2992.0
2	0915	400	44.	-.2	2992.0	*	4	16501067	44.	-.2	2992.0	*	7	00251734	44.	-.2	2992.0
2	0920	401	44.	-.2	2992.0	*	4	16551068	44.	-.2	2992.0	*	7	00301735	44.	-.2	2992.0
2	0925	402	44.	-.2	2992.0	*	4	17001069	44.	-.2	2992.0	*	7	00351736	44.	-.2	2992.0
2	0930	403	44.	-.2	2992.0	*	4	17051070	44.	-.2	2992.0	*	7	00401737	44.	-.2	2992.0
2	0935	404	44.	-.2	2992.0	*	4	17101071	44.	-.2	2992.0	*	7	00451738	44.	-.2	2992.0
2	0940	405	44.	-.2	2992.0	*	4	17151072	44.	-.2	2992.0	*	7	00501739	44.	-.2	2992.0
2	0945	406	44.	-.2	2992.0	*	4	17201073	44.	-.2	2992.0	*	7	00551740	44.	-.2	2992.0
2	0950	407	44.	-.2	2992.0	*	4	17251074	44.	-.2	2992.0	*	7	01001741	44.	-.2	2992.0
2	0955	408	44.	-.2	2992.0	*	4	17301075	44.	-.2	2992.0	*	7	01051742	44.	-.2	2992.0
2	1000	409	44.	-.2	2992.0	*	4	17351076	44.	-.2	2992.0	*	7	01101743	44.	-.2	2992.0
2	1005	410	44.	-.2	2992.0	*	4	17401077	44.	-.2	2992.0	*	7	01151744	44.	-.2	2992.0
2	1010	411	44.	-.2	2992.0	*	4	17451078	44.	-.2	2992.0	*	7	01201745	44.	-.2	2992.0
2	1015	412	44.	-.2	2992.0	*	4	17501079	44.	-.2	2992.0	*	7	01251746	44.	-.2	2992.0
2	1020	413	44.	-.2	2992.0	*	4	17551080	44.	-.2	2992.0	*	7	01301747	44.	-.2	2992.0
2	1025	414	44.	-.2	2992.0	*	4	18001081	44.	-.2	2992.0	*	7	01351748	44.	-.2	2992.0
2	1030	415	44.	-.2	2992.0	*	4	18051082	44.	-.2	2992.0	*	7	01401749	44.	-.2	2992.0
2	1035	416	44.	-.2	2992.0	*	4	18101083	44.	-.2	2992.0	*	7	01451750	44.	-.2	2992.0
2	1040	417	44.	-.2	2992.0	*	4	18151084	44.	-.2	2992.0	*	7	01501751	44.	-.2	2992.0
2	1045	418	44.	-.2	2992.0	*	4	18201085	44.	-.2	2992.0	*	7	01551752	44.	-.2	2992.0
2	1050	419	44.	-.2	2992.0	*	4	18251086	44.	-.2	2992.0	*	7	02001753	44.	-.2	2992.0
2	1055	420	44.	-.2	2992.0	*	4	18301087	44.	-.2	2992.0	*	7	02051754	44.	-.2	2992.0
2	1100	421	44.	-.2	2992.0	*	4	18351088	44.	-.2	2992.0	*	7	02101755	44.	-.2	2992.0
2	1105	422	44.	-.2	2992.0	*	4	18401089	44.	-.2	2992.0	*	7	02151756	44.	-.2	2992.0
2	1110	423	44.	-.2	2992.0	*	4	18451090	44.	-.2	2992.0	*	7	02201757	44.	-.2	2992.0
2	1115	424	44.	-.2	2992.0	*	4	18501091	44.	-.2	2992.0	*	7	02251758	44.	-.2	2992.0
2	1120	425	44.	-.2	2992.0	*	4	18551092	44.	-.2	2992.0	*	7	02301759	44.	-.2	2992.0
2	1125	426	44.	-.2	2992.0	*	4	19001093	44.	-.2	2992.0	*	7	02351760	44.	-.2	2992.0
2	1130	427	44.	-.2	2992.0	*	4	19051094	44.	-.2	2992.0	*	7	02401761	44.	-.2	2992.0
2	1135	428	44.	-.2	2992.0	*	4	19101095	44.	-.2	2992.0	*	7	02451762	44.	-.2	2992.0
2	1140	429	44.	-.2	2992.0	*	4	19151096	44.	-.2	2992.0	*	7	02501763	44.	-.2	2992.0
2	1145	430	44.	-.2	2992.0	*	4	19201097	44.	-.2	2992.0	*	7	02551764	44.	-.2	2992.0
2	1150	431	44.	-.2	2992.0	*	4	19251098	44.	-.2	2992.0	*	7	03001765	44.	-.2	2992.0
2	1155	432	44.	-.2	2992.0	*	4	19301099	44.	-.2	2992.0	*	7	03051766	44.	-.2	2992.0
2	1200	433	44.	-.2	2992.0	*	4	19351100	44.	-.2	2992.0	*	7	03101767	44.	-.2	2992.0
2	1205	434	44.	-.2	2992.0	*	4	19401101	44.	-.2	2992.0	*	7	03151768	44.	-.2	2992.0
2	1210	435	44.	-.2	2992.0	*	4	19451102	44.	-.2	2992.0	*	7	03201769	44.	-.2	2992.0
2	1215	436	44.	-.2	2992.0	*	4	19501103	44.	-.2	2992.0	*	7	03251770	44.	-.2	2992.0
2	1220	437	44.	-.2	2992.0	*	4	19551104	44.	-.2	2992.0	*	7	03301771	44.	-.2	2992.0
2	1225	438	44.	-.2	2992.0	*	4	20001105	44.	-.2	2992.0	*	7	03351772	44.	-.2	2992.0
2	1230	439	44.	-.2	2992.0	*	4	20051106	44.	-.2	2992.0	*	7	03401773	44.	-.2	2992.0
2	1235	440	44.	-.2	2992.0	*	4	20101107	44.	-.2	2992.0	*	7	03451774	44.	-.2	2992.0
2	1240	441	44.	-.2	2992.0	*	4	20151108	44.	-.2	2992.0	*	7	03501775	44.	-.2	2992.0
2	1245	442	44.	-.2	2992.0	*	4	20201109	44.	-.2	2992.0	*	7	03551776	44.	-.2	2992.0
2	1250	443	44.	-.2	2992.0	*	4	20251110	44.	-.2	2992.0	*	7	04001777	44.	-.2	2992.0
2	1255	444	44.	-.2	2992.0	*	4	20301111	44.	-.2	2992.0	*	7	04051778	44.	-.2	2992.0
2	1300	445	44.	-.2	2992.0	*	4	20351112	44.	-.2	2992.0	*	7	04101779	44.	-.2	2992.0
2	1305	446	44.	-.2	2992.0	*	4	20401113	44.	-.2	2992.0	*	7	04151780	44.	-.2	2992.0
2	1310	447	44.	-.2	2992.0	*	4	20451114	44.	-.2	2992.0	*	7	04201781	44.	-.2	2992.0
2	1315	448	44.	-.2	2992.0	*	4	20501115	44.	-.2	2992.0	*	7	04251782	44.	-.2	2992.0
2	1320	449	44.	-.2	2992.0	*	4	20551116	44.	-.2	2992.0	*	7	04301783	44.	-.2	2992.0
2	1325	450	44.	-.2	2992.0	*	4	21001117	44.	-.2	2992.0	*	7	04351784	44.	-.2	2992.0
2	1330	451	44.	-.2	2992.0	*	4	21051118	44.	-.2	2992.0	*	7	04401785	44.	-.2	2992.0
2	1335	452	44.	-.2	2992.0	*	4	21101119	44.	-.2	2992.0	*	7	04451786	44.	-.2	2992.0
2	1340	453	44.	-.2	2992.0	*	4	21151120	44.	-.2	2992.0	*	7	04501787	44.	-.2	2992.0
2	1345	454	44.	-.2	2992.0	*	4	21201121	44.	-.2	2992.0	*	7	04551788	44.	-.2	2992.0
2	1350	455	44.	-.2	2992.0	*	4	21251122	44.	-.2	2992.0	*	7	05001789	44.	-.2	2992.0
2	1355	456	44.	-.2	2992.0	*	4	21301123	44.	-.2	2992.0	*	7	05051790	44.	-.2	2992.0
2	1400	457	44.	-.2	2992.0	*	4	21351124	44.	-.2	2992.0	*	7	05101791	44.	-.2	2992.0
2	1405	458	44.	-.2	2992.0	*	4	21401125	44.	-.2	2992.0	*	7	05151792	44.	-.2	2992.0

2	1410	459	44.	-.2	2992.0	* 4	21451126	44.	-.2	2992.0	* 7	05201793	44.	-.2	2992.0
2	1415	460	44.	-.2	2992.0	* 4	21501127	44.	-.2	2992.0	* 7	05251794	44.	-.2	2992.0
2	1420	461	44.	-.2	2992.0	* 4	21551128	44.	-.2	2992.0	* 7	05301795	44.	-.2	2992.0
2	1425	462	44.	-.2	2992.0	* 4	22001129	44.	-.2	2992.0	* 7	05351796	44.	-.2	2992.0
2	1430	463	44.	-.2	2992.0	* 4	22051130	44.	-.2	2992.0	* 7	05401797	44.	-.2	2992.0
2	1435	464	44.	-.2	2992.0	* 4	22101131	44.	-.2	2992.0	* 7	05451798	44.	-.2	2992.0
2	1440	465	44.	-.2	2992.0	* 4	22151132	44.	-.2	2992.0	* 7	05501799	44.	-.2	2992.0
2	1445	466	44.	-.2	2992.0	* 4	22201133	44.	-.2	2992.0	* 7	05551800	44.	-.2	2992.0
2	1450	467	44.	-.2	2992.0	* 4	22251134	44.	-.2	2992.0	* 7	06001801	44.	-.2	2992.0
2	1455	468	44.	-.2	2992.0	* 4	22301135	44.	-.2	2992.0	* 7	06051802	44.	-.2	2992.0
2	1500	469	44.	-.2	2992.0	* 4	22351136	44.	-.2	2992.0	* 7	06101803	44.	-.2	2992.0
2	1505	470	44.	-.2	2992.0	* 4	22401137	44.	-.2	2992.0	* 7	06151804	44.	-.2	2992.0
2	1510	471	44.	-.2	2992.0	* 4	22451138	44.	-.2	2992.0	* 7	06201805	44.	-.2	2992.0
2	1515	472	44.	-.2	2992.0	* 4	22501139	44.	-.2	2992.0	* 7	06251806	44.	-.2	2992.0
2	1520	473	44.	-.2	2992.0	* 4	22551140	44.	-.2	2992.0	* 7	06301807	44.	-.2	2992.0
2	1525	474	44.	-.2	2992.0	* 4	23001141	44.	-.2	2992.0	* 7	06351808	44.	-.2	2992.0
2	1530	475	44.	-.2	2992.0	* 4	23051142	44.	-.2	2992.0	* 7	06401809	44.	-.2	2992.0
2	1535	476	44.	-.2	2992.0	* 4	23101143	44.	-.2	2992.0	* 7	06451810	44.	-.2	2992.0
2	1540	477	44.	-.2	2992.0	* 4	23151144	44.	-.2	2992.0	* 7	06501811	44.	-.2	2992.0
2	1545	478	44.	-.2	2992.0	* 4	23201145	44.	-.2	2992.0	* 7	06551812	44.	-.2	2992.0
2	1550	479	44.	-.2	2992.0	* 4	23251146	44.	-.2	2992.0	* 7	07001813	44.	-.2	2992.0
2	1555	480	44.	-.2	2992.0	* 4	23301147	44.	-.2	2992.0	* 7	07051814	44.	-.2	2992.0
2	1600	481	44.	-.2	2992.0	* 4	23351148	44.	-.2	2992.0	* 7	07101815	44.	-.2	2992.0
2	1605	482	44.	-.2	2992.0	* 4	23401149	44.	-.2	2992.0	* 7	07151816	44.	-.2	2992.0
2	1610	483	44.	-.2	2992.0	* 4	23451150	44.	-.2	2992.0	* 7	07201817	44.	-.2	2992.0
2	1615	484	44.	-.2	2992.0	* 4	23501151	44.	-.2	2992.0	* 7	07251818	44.	-.2	2992.0
2	1620	485	44.	-.2	2992.0	* 4	23551152	44.	-.2	2992.0	* 7	07301819	44.	-.2	2992.0
2	1625	486	44.	-.2	2992.0	* 5	00001153	44.	-.2	2992.0	* 7	07351820	44.	-.2	2992.0
2	1630	487	44.	-.2	2992.0	* 5	00051154	44.	-.2	2992.0	* 7	07401821	44.	-.2	2992.0
2	1635	488	44.	-.2	2992.0	* 5	00101155	44.	-.2	2992.0	* 7	07451822	44.	-.2	2992.0
2	1640	489	44.	-.2	2992.0	* 5	00151156	44.	-.2	2992.0	* 7	07501823	44.	-.2	2992.0
2	1645	490	44.	-.2	2992.0	* 5	00201157	44.	-.2	2992.0	* 7	07551824	44.	-.2	2992.0
2	1650	491	44.	-.2	2992.0	* 5	00251158	44.	-.2	2992.0	* 7	08001825	44.	-.2	2992.0
2	1655	492	44.	-.2	2992.0	* 5	00301159	44.	-.2	2992.0	* 7	08051826	44.	-.2	2992.0
2	1700	493	44.	-.2	2992.0	* 5	00351160	44.	-.2	2992.0	* 7	08101827	44.	-.2	2992.0
2	1705	494	44.	-.2	2992.0	* 5	00401161	44.	-.2	2992.0	* 7	08151828	44.	-.2	2992.0
2	1710	495	44.	-.2	2992.0	* 5	00451162	44.	-.2	2992.0	* 7	08201829	44.	-.2	2992.0
2	1715	496	44.	-.2	2992.0	* 5	00501163	44.	-.2	2992.0	* 7	08251830	44.	-.2	2992.0
2	1720	497	44.	-.2	2992.0	* 5	00551164	44.	-.2	2992.0	* 7	08301831	44.	-.2	2992.0
2	1725	498	44.	-.2	2992.0	* 5	01001165	44.	-.2	2992.0	* 7	08351832	44.	-.2	2992.0
2	1730	499	44.	-.2	2992.0	* 5	01051166	44.	-.2	2992.0	* 7	08401833	44.	-.2	2992.0
2	1735	500	44.	-.2	2992.0	* 5	01101167	44.	-.2	2992.0	* 7	08451834	44.	-.2	2992.0
2	1740	501	44.	-.2	2992.0	* 5	01151168	44.	-.2	2992.0	* 7	08501835	44.	-.2	2992.0
2	1745	502	44.	-.2	2992.0	* 5	01201169	44.	-.2	2992.0	* 7	08551836	44.	-.2	2992.0
2	1750	503	44.	-.2	2992.0	* 5	01251170	44.	-.2	2992.0	* 7	09001837	44.	-.2	2992.0
2	1755	504	44.	-.2	2992.0	* 5	01301171	44.	-.2	2992.0	* 7	09051838	44.	-.2	2992.0
2	1800	505	44.	-.2	2992.0	* 5	01351172	44.	-.2	2992.0	* 7	09101839	44.	-.2	2992.0
2	1805	506	44.	-.2	2992.0	* 5	01401173	44.	-.2	2992.0	* 7	09151840	44.	-.2	2992.0
2	1810	507	44.	-.2	2992.0	* 5	01451174	44.	-.2	2992.0	* 7	09201841	44.	-.2	2992.0
2	1815	508	44.	-.2	2992.0	* 5	01501175	44.	-.2	2992.0	* 7	09251842	44.	-.2	2992.0
2	1820	509	44.	-.2	2992.0	* 5	01551176	44.	-.2	2992.0	* 7	09301843	44.	-.2	2992.0
2	1825	510	44.	-.2	2992.0	* 5	02001177	44.	-.2	2992.0	* 7	09351844	44.	-.2	2992.0
2	1830	511	44.	-.2	2992.0	* 5	02051178	44.	-.2	2992.0	* 7	09401845	44.	-.2	2992.0
2	1835	512	44.	-.2	2992.0	* 5	02101179	44.	-.2	2992.0	* 7	09451846	44.	-.2	2992.0
2	1840	513	44.	-.2	2992.0	* 5	02151180	44.	-.2	2992.0	* 7	09501847	44.	-.2	2992.0
2	1845	514	44.	-.2	2992.0	* 5	02201181	44.	-.2	2992.0	* 7	09551848	44.	-.2	2992.0
2	1850	515	44.	-.2	2992.0	* 5	02251182	44.	-.2	2992.0	* 7	10001849	44.	-.2	2992.0
2	1855	516	44.	-.2	2992.0	* 5	02301183	44.	-.2	2992.0	* 7	10051850	44.	-.2	2992.0
2	1900	517	44.	-.2	2992.0	* 5	02351184	44.	-.2	2992.0	* 7	10101851	44.	-.2	2992.0
2	1905	518	44.	-.2	2992.0	* 5	02401185	44.	-.2	2992.0	* 7	10151852	44.	-.2	2992.0
2	1910	519	44.	-.2	2992.0	* 5	02451186	44.	-.2	2992.0	* 7	10201853	44.	-.2	2992.0
2	1915	520	44.	-.2	2992.0	* 5	02501187	44.	-.2	2992.0	* 7	10251854	44.	-.2	2992.0
2	1920	521	44.	-.2	2992.0	* 5	02551188	44.	-.2	2992.0	* 7	10301855	44.	-.2	2992.0
2	1925	522	44.	-.2	2992.0	* 5	03001189	44.	-.2	2992.0	* 7	10351856	44.	-.2	2992.0
2	1930	523	44.	-.2	2992.0	* 5	03051190	44.	-.2	2992.0	* 7	10401857	44.	-.2	2992.0
2	1935	524	44.	-.2	2992.0	* 5	03101191	44.	-.2	2992.0	* 7	10451858	44.	-.2	2992.0
2	1940	525	44.	-.2	2992.0	* 5	03151192	44.	-.2	2992.0	* 7	10501859	44.	-.2	2992.0
2	1945	526	44.	-.2	2992.0	* 5	03201193	44.	-.2	2992.0	* 7	10551860	44.	-.2	2992.0
2	1950	527	44.	-.2	2992.0	* 5	03251194	44.	-.2	2992.0	* 7	11001861	44.	-.2	2992.0
2	1955	528	44.	-.2	2992.0	* 5	03301195	44.	-.2	2992.0	* 7	11051862	44.	-.2	2992.0
2	2000	529	44.	-.2	2992.0	* 5	03351196	44.	-.2	2992.0	* 7	11101863	44.	-.2	2992.0
2	2005	530	44.	-.2	2992.0	* 5	03401197	44.	-.2	2992.0	* 7	11151864	44.	-.2	2992.0
2	2010	531	44.	-.2	2992.0	* 5	03451198	44.	-.2	2992.0	* 7	11201865	44.	-.2	2992.0
2	2015	532	44.	-.2	2992.0	* 5	03501199	44.	-.2	2992.0	* 7	11251866	44.	-.2	2992.0
2	2020	533	44.	-.2	2992.0	* 5	03551200	44.	-.2	2992.0	* 7	11301867	44.	-.2	2992.0
2	2025	534	44.	-.2	2992.0	* 5	04001201	44.	-.2	2992.0	* 7	11351868	44.	-.2	2992.0
2	2030	535	44.	-.2	2992.0	* 5	04051202	44.	-.2	2992.0	* 7	11401869	44.	-.2	2992.0
2	2035	536	44.	-.2	2992.0	* 5	04101203	44.	-.2	2992.0	* 7	11451870	44.	-.2	2992.0
2	2040	537	44.	-.2	2992.0	* 5	04151204	44.	-.2	2992.0	* 7	11501871	44.	-.2	2992.0
2	2045	538	44.	-.2	2992.0	* 5	04201205	44.	-.2	2992.0	* 7	11551872	44.	-.2	2992.0
2	2050	539	44.	-.2	2992.0	* 5	04251206	44.	-.2	2992.0	* 7	12001873	44.	-.2	2992.0
2	2055	540	44.	-.2	2992.0	* 5	04301207	44.	-.2	2992.0	* 7	12051874	44.	-.2	2992.0
2	2100	541	44.	-.2	2992.0	* 5	04351208	44.	-.2	2992.0	* 7	12101875	44.	-.2	2992.0
2	2105	542	44.	-.2	2992.0	* 5	04401209	44.	-.2	2992.0	* 7	12151876	44.	-.2	2992.0
2	2110	543	44.	-.2	2992.0	* 5	04451210	44.	-.2	2992.0	* 7	12201877	44.	-.2	2992.0
2	2115	544	44.	-.2	2992.0	* 5	04501211	44.	-.2	2992.0	* 7	12251878	44.	-.2	2992.0
2	2120	545	44.	-.2	2992.0	* 5	04551212	44.	-.2	2992.0	* 7	12301879	44.	-.2	2992.0
2	2125	546	44.	-.2	2992.0	* 5	05001213	44.	-.2	2992.0	* 7	12351880	44.	-.2	2992.0
2	2130	547	44.	-.2	2992.0	* 5	05051214	44.	-.2	2992.0	* 7	12401881	44.	-.2	2992.0

2	2135	548	44.	-.2	2992.0	* 5	05101215	44.	-.2	2992.0	* 7	12451882	44.	-.2	2992.0
2	2140	549	44.	-.2	2992.0	* 5	05151216	44.	-.2	2992.0	* 7	12501883	44.	-.2	2992.0
2	2145	550	44.	-.2	2992.0	* 5	05201217	44.	-.2	2992.0	* 7	12551884	44.	-.2	2992.0
2	2150	551	44.	-.2	2992.0	* 5	05251218	44.	-.2	2992.0	* 7	13001885	44.	-.2	2992.0
2	2155	552	44.	-.2	2992.0	* 5	05301219	44.	-.2	2992.0	* 7	13051886	44.	-.2	2992.0
2	2200	553	44.	-.2	2992.0	* 5	05351220	44.	-.2	2992.0	* 7	13101887	44.	-.2	2992.0
2	2205	554	44.	-.2	2992.0	* 5	05401221	44.	-.2	2992.0	* 7	13151888	44.	-.2	2992.0
2	2210	555	44.	-.2	2992.0	* 5	05451222	44.	-.2	2992.0	* 7	13201889	44.	-.2	2992.0
2	2215	556	44.	-.2	2992.0	* 5	05501223	44.	-.2	2992.0	* 7	13251890	44.	-.2	2992.0
2	2220	557	44.	-.2	2992.0	* 5	05551224	44.	-.2	2992.0	* 7	13301891	44.	-.2	2992.0
2	2225	558	44.	-.2	2992.0	* 5	06001225	44.	-.2	2992.0	* 7	13351892	44.	-.2	2992.0
2	2230	559	44.	-.2	2992.0	* 5	06051226	44.	-.2	2992.0	* 7	13401893	44.	-.2	2992.0
2	2235	560	44.	-.2	2992.0	* 5	06101227	44.	-.2	2992.0	* 7	13451894	44.	-.2	2992.0
2	2240	561	44.	-.2	2992.0	* 5	06151228	44.	-.2	2992.0	* 7	13501895	44.	-.2	2992.0
2	2245	562	44.	-.2	2992.0	* 5	06201229	44.	-.2	2992.0	* 7	13551896	44.	-.2	2992.0
2	2250	563	44.	-.2	2992.0	* 5	06251230	44.	-.2	2992.0	* 7	14001897	44.	-.2	2992.0
2	2255	564	44.	-.2	2992.0	* 5	06301231	44.	-.2	2992.0	* 7	14051898	44.	-.2	2992.0
2	2300	565	44.	-.2	2992.0	* 5	06351232	44.	-.2	2992.0	* 7	14101899	44.	-.2	2992.0
2	2305	566	44.	-.2	2992.0	* 5	06401233	44.	-.2	2992.0	* 7	14151900	44.	-.2	2992.0
2	2310	567	44.	-.2	2992.0	* 5	06451234	44.	-.2	2992.0	* 7	14201901	44.	-.2	2992.0
2	2315	568	44.	-.2	2992.0	* 5	06501235	44.	-.2	2992.0	* 7	14251902	44.	-.2	2992.0
2	2320	569	44.	-.2	2992.0	* 5	06551236	44.	-.2	2992.0	* 7	14301903	44.	-.2	2992.0
2	2325	570	44.	-.2	2992.0	* 5	07001237	44.	-.2	2992.0	* 7	14351904	44.	-.2	2992.0
2	2330	571	44.	-.2	2992.0	* 5	07051238	44.	-.2	2992.0	* 7	14401905	44.	-.2	2992.0
2	2335	572	44.	-.2	2992.0	* 5	07101239	44.	-.2	2992.0	* 7	14451906	44.	-.2	2992.0
2	2340	573	44.	-.2	2992.0	* 5	07151240	44.	-.2	2992.0	* 7	14501907	44.	-.2	2992.0
2	2345	574	44.	-.2	2992.0	* 5	07201241	44.	-.2	2992.0	* 7	14551908	44.	-.2	2992.0
2	2350	575	44.	-.2	2992.0	* 5	07251242	44.	-.2	2992.0	* 7	15001909	44.	-.2	2992.0
2	2355	576	44.	-.2	2992.0	* 5	07301243	44.	-.2	2992.0	* 7	15051910	44.	-.2	2992.0
3	0000	577	44.	-.2	2992.0	* 5	07351244	44.	-.2	2992.0	* 7	15101911	44.	-.2	2992.0
3	0005	578	44.	-.2	2992.0	* 5	07401245	44.	-.2	2992.0	* 7	15151912	44.	-.2	2992.0
3	0010	579	44.	-.2	2992.0	* 5	07451246	44.	-.2	2992.0	* 7	15201913	44.	-.2	2992.0
3	0015	580	44.	-.2	2992.0	* 5	07501247	44.	-.2	2992.0	* 7	15251914	44.	-.2	2992.0
3	0020	581	44.	-.2	2992.0	* 5	07551248	44.	-.2	2992.0	* 7	15301915	44.	-.2	2992.0
3	0025	582	44.	-.2	2992.0	* 5	08001249	44.	-.2	2992.0	* 7	15351916	44.	-.2	2992.0
3	0030	583	44.	-.2	2992.0	* 5	08051250	44.	-.2	2992.0	* 7	15401917	44.	-.2	2992.0
3	0035	584	44.	-.2	2992.0	* 5	08101251	44.	-.2	2992.0	* 7	15451918	44.	-.2	2992.0
3	0040	585	44.	-.2	2992.0	* 5	08151252	44.	-.2	2992.0	* 7	15501919	44.	-.2	2992.0
3	0045	586	44.	-.2	2992.0	* 5	08201253	44.	-.2	2992.0	* 7	15551920	44.	-.2	2992.0
3	0050	587	44.	-.2	2992.0	* 5	08251254	44.	-.2	2992.0	* 7	16001921	44.	-.2	2992.0
3	0055	588	44.	-.2	2992.0	* 5	08301255	44.	-.2	2992.0	* 7	16051922	44.	-.2	2992.0
3	0100	589	44.	-.2	2992.0	* 5	08351256	44.	-.2	2992.0	* 7	16101923	44.	-.2	2992.0
3	0105	590	44.	-.2	2992.0	* 5	08401257	44.	-.2	2992.0	* 7	16151924	44.	-.2	2992.0
3	0110	591	44.	-.2	2992.0	* 5	08451258	44.	-.2	2992.0	* 7	16201925	44.	-.2	2992.0
3	0115	592	44.	-.2	2992.0	* 5	08501259	44.	-.2	2992.0	* 7	16251926	44.	-.2	2992.0
3	0120	593	44.	-.2	2992.0	* 5	08551260	44.	-.2	2992.0	* 7	16301927	44.	-.2	2992.0
3	0125	594	44.	-.2	2992.0	* 5	09001261	44.	-.2	2992.0	* 7	16351928	44.	-.2	2992.0
3	0130	595	44.	-.2	2992.0	* 5	09051262	44.	-.2	2992.0	* 7	16401929	44.	-.2	2992.0
3	0135	596	44.	-.2	2992.0	* 5	09101263	44.	-.2	2992.0	* 7	16451930	44.	-.2	2992.0
3	0140	597	44.	-.2	2992.0	* 5	09151264	44.	-.2	2992.0	* 7	16501931	44.	-.2	2992.0
3	0145	598	44.	-.2	2992.0	* 5	09201265	44.	-.2	2992.0	* 7	16551932	44.	-.2	2992.0
3	0150	599	44.	-.2	2992.0	* 5	09251266	44.	-.2	2992.0	* 7	17001933	44.	-.2	2992.0
3	0155	600	44.	-.2	2992.0	* 5	09301267	44.	-.2	2992.0	* 7	17051934	44.	-.2	2992.0
3	0200	601	44.	-.2	2992.0	* 5	09351268	44.	-.2	2992.0	* 7	17101935	44.	-.2	2992.0
3	0205	602	44.	-.2	2992.0	* 5	09401269	44.	-.2	2992.0	* 7	17151936	44.	-.2	2992.0
3	0210	603	44.	-.2	2992.0	* 5	09451270	44.	-.2	2992.0	* 7	17201937	44.	-.2	2992.0
3	0215	604	44.	-.2	2992.0	* 5	09501271	44.	-.2	2992.0	* 7	17251938	44.	-.2	2992.0
3	0220	605	44.	-.2	2992.0	* 5	09551272	44.	-.2	2992.0	* 7	17301939	44.	-.2	2992.0
3	0225	606	44.	-.2	2992.0	* 5	10001273	44.	-.2	2992.0	* 7	17351940	44.	-.2	2992.0
3	0230	607	44.	-.2	2992.0	* 5	10051274	44.	-.2	2992.0	* 7	17401941	44.	-.2	2992.0
3	0235	608	44.	-.2	2992.0	* 5	10101275	44.	-.2	2992.0	* 7	17451942	44.	-.2	2992.0
3	0240	609	44.	-.2	2992.0	* 5	10151276	44.	-.2	2992.0	* 7	17501943	44.	-.2	2992.0
3	0245	610	44.	-.2	2992.0	* 5	10201277	44.	-.2	2992.0	* 7	17551944	44.	-.2	2992.0
3	0250	611	44.	-.2	2992.0	* 5	10251278	44.	-.2	2992.0	* 7	18001945	44.	-.2	2992.0
3	0255	612	44.	-.2	2992.0	* 5	10301279	44.	-.2	2992.0	* 7	18051946	44.	-.2	2992.0
3	0300	613	44.	-.2	2992.0	* 5	10351280	44.	-.2	2992.0	* 7	18101947	44.	-.2	2992.0
3	0305	614	44.	-.2	2992.0	* 5	10401281	44.	-.2	2992.0	* 7	18151948	44.	-.2	2992.0
3	0310	615	44.	-.2	2992.0	* 5	10451282	44.	-.2	2992.0	* 7	18201949	44.	-.2	2992.0
3	0315	616	44.	-.2	2992.0	* 5	10501283	44.	-.2	2992.0	* 7	18251950	44.	-.2	2992.0
3	0320	617	44.	-.2	2992.0	* 5	10551284	44.	-.2	2992.0	* 7	18301951	44.	-.2	2992.0
3	0325	618	44.	-.2	2992.0	* 5	11001285	44.	-.2	2992.0	* 7	18351952	44.	-.2	2992.0
3	0330	619	44.	-.2	2992.0	* 5	11051286	44.	-.2	2992.0	* 7	18401953	44.	-.2	2992.0
3	0335	620	44.	-.2	2992.0	* 5	11101287	44.	-.2	2992.0	* 7	18451954	44.	-.2	2992.0
3	0340	621	44.	-.2	2992.0	* 5	11151288	44.	-.2	2992.0	* 7	18501955	44.	-.2	2992.0
3	0345	622	44.	-.2	2992.0	* 5	11201289	44.	-.2	2992.0	* 7	18551956	44.	-.2	2992.0
3	0350	623	44.	-.2	2992.0	* 5	11251290	44.	-.2	2992.0	* 7	19001957	44.	-.2	2992.0
3	0355	624	44.	-.2	2992.0	* 5	11301291	44.	-.2	2992.0	* 7	19051958	44.	-.2	2992.0
3	0400	625	44.	-.2	2992.0	* 5	11351292	44.	-.2	2992.0	* 7	19101959	44.	-.2	2992.0
3	0405	626	44.	-.2	2992.0	* 5	11401293	44.	-.2	2992.0	* 7	19151960	44.	-.2	2992.0
3	0410	627	44.	-.2	2992.0	* 5	11451294	44.	-.2	2992.0	* 7	19201961	44.	-.2	2992.0
3	0415	628	44.	-.2	2992.0	* 5	11501295	44.	-.2	2992.0	* 7	19251962	44.	-.2	2992.0
3	0420	629	44.	-.2	2992.0	* 5	11551296	44.	-.2	2992.0	* 7	19301963	44.	-.2	2992.0
3	0425	630	44.	-.2	2992.0	* 5	12001297	44.	-.2	2992.0	* 7	19351964	44.	-.2	2992.0
3	0430	631	44.	-.2	2992.0	* 5	12051298	44.	-.2	2992.0	* 7	19401965	44.	-.2	2992.0
3	0435	632	44.	-.2	2992.0	* 5	12101299	44.	-.2	2992.0	* 7	19451966	44.	-.2	2992.0
3	0440	633	44.	-.2	2992.0	* 5	12151300	44.	-.2	2992.0	* 7	19501967	44.	-.2	2992.0
3	0445	634	44.	-.2	2992.0	* 5	12201301	44.	-.2	2992.0	* 7	19551968	44.	-.2	2992.0
3	0450	635	44.	-.2	2992.0	* 5	12251302	44.	-.2	2992.0	* 7	20001969	44.	-.2	2992.0
3	0455	636	44.	-.2	2992.0	* 5	12301303	44.	-.2	2992.0	* 7	20051970	44.	-.2	2992.0

3	0500	637	44.	-.2	2992.0	*	5	12351304	44.	-.2	2992.0	*	7	20101971	44.	-.2	2992.0
3	0505	638	44.	-.2	2992.0	*	5	12401305	44.	-.2	2992.0	*	7	20151972	44.	-.2	2992.0
3	0510	639	44.	-.2	2992.0	*	5	12451306	44.	-.2	2992.0	*	7	20201973	44.	-.2	2992.0
3	0515	640	44.	-.2	2992.0	*	5	12501307	44.	-.2	2992.0	*	7	20251974	44.	-.2	2992.0
3	0520	641	44.	-.2	2992.0	*	5	12551308	44.	-.2	2992.0	*	7	20301975	44.	-.2	2992.0
3	0525	642	44.	-.2	2992.0	*	5	13001309	44.	-.2	2992.0	*	7	20351976	44.	-.2	2992.0
3	0530	643	44.	-.2	2992.0	*	5	13051310	44.	-.2	2992.0	*	7	20401977	44.	-.2	2992.0
3	0535	644	44.	-.2	2992.0	*	5	13101311	44.	-.2	2992.0	*	7	20451978	44.	-.2	2992.0
3	0540	645	44.	-.2	2992.0	*	5	13151312	44.	-.2	2992.0	*	7	20501979	44.	-.2	2992.0
3	0545	646	44.	-.2	2992.0	*	5	13201313	44.	-.2	2992.0	*	7	20551980	44.	-.2	2992.0
3	0550	647	44.	-.2	2992.0	*	5	13251314	44.	-.2	2992.0	*	7	21001981	44.	-.2	2992.0
3	0555	648	44.	-.2	2992.0	*	5	13301315	44.	-.2	2992.0	*	7	21051982	44.	-.2	2992.0
3	0600	649	44.	-.2	2992.0	*	5	13351316	44.	-.2	2992.0	*	7	21101983	44.	-.2	2992.0
3	0605	650	44.	-.2	2992.0	*	5	13401317	44.	-.2	2992.0	*	7	21151984	44.	-.2	2992.0
3	0610	651	44.	-.2	2992.0	*	5	13451318	44.	-.2	2992.0	*	7	21201985	44.	-.2	2992.0
3	0615	652	44.	-.2	2992.0	*	5	13501319	44.	-.2	2992.0	*	7	21251986	44.	-.2	2992.0
3	0620	653	44.	-.2	2992.0	*	5	13551320	44.	-.2	2992.0	*	7	21301987	44.	-.2	2992.0
3	0625	654	44.	-.2	2992.0	*	5	14001321	44.	-.2	2992.0	*	7	21351988	44.	-.2	2992.0
3	0630	655	44.	-.2	2992.0	*	5	14051322	44.	-.2	2992.0	*	7	21401989	44.	-.2	2992.0
3	0635	656	44.	-.2	2992.0	*	5	14101323	44.	-.2	2992.0	*	7	21451990	44.	-.2	2992.0
3	0640	657	44.	-.2	2992.0	*	5	14151324	44.	-.2	2992.0	*	7	21501991	44.	-.2	2992.0
3	0645	658	44.	-.2	2992.0	*	5	14201325	44.	-.2	2992.0	*	7	21551992	44.	-.2	2992.0
3	0650	659	44.	-.2	2992.0	*	5	14251326	44.	-.2	2992.0	*	7	22001993	44.	-.2	2992.0
3	0655	660	44.	-.2	2992.0	*	5	14301327	44.	-.2	2992.0	*	7	22051994	44.	-.2	2992.0
3	0700	661	44.	-.2	2992.0	*	5	14351328	44.	-.2	2992.0	*	7	22101995	44.	-.2	2992.0
3	0705	662	44.	-.2	2992.0	*	5	14401329	44.	-.2	2992.0	*	7	22151996	44.	-.2	2992.0
3	0710	663	44.	-.2	2992.0	*	5	14451330	44.	-.2	2992.0	*	7	22201997	44.	-.2	2992.0
3	0715	664	44.	-.2	2992.0	*	5	14501331	44.	-.2	2992.0	*	7	22251998	44.	-.2	2992.0
3	0720	665	44.	-.2	2992.0	*	5	14551332	44.	-.2	2992.0	*	7	22301999	44.	-.2	2992.0
3	0725	666	44.	-.2	2992.0	*	5	15001333	44.	-.2	2992.0	*	7	22352000	44.	-.2	2992.0
3	0730	667	44.	-.2	2992.0	*	5	15051334	44.	-.2	2992.0	*					

PEAK FLOW	TIME	MAXIMUM AVERAGE FLOW			
		6-HR	24-HR	72-HR	166.58-HR
+ (CFS)	(HR)				
	(CFS)				
+ 44.	.00	44.	44.	44.	44.
	(INCHES)	.728	2.913	8.740	20.221
	(AC-FT)	22.	88.	264.	612.

PEAK STORAGE	TIME	MAXIMUM AVERAGE STORAGE			
		6-HR	24-HR	72-HR	166.58-HR
+ (AC-FT)	(HR)				
10.	5.17	5.	1.	0.	0.

PEAK STAGE	TIME	MAXIMUM AVERAGE STAGE			
		6-HR	24-HR	72-HR	166.58-HR
+ (FEET)	(HR)				
2992.00	.00	2992.00	2992.00	2992.00	2992.00

CUMULATIVE AREA = .57 SQ MI

HYDROGRAPH AT STATION RDB2
PLAN 1, RATIO = .97

DA	MON	HRMN	ORD	OUTFLOW	STORAGE	STAGE	*	DA	MON	HRMN	ORD	OUTFLOW	STORAGE	STAGE	*	DA	MON	HRMN	ORD	OUTFLOW	STORAGE	STAGE
1	0000		1	44.	2.3	2992.0	*	3	0735		668	44.	-.2	2992.0	*	5	15101335			44.	-.2	2992.0
1	0005		2	44.	2.0	2992.0	*	3	0740		669	44.	-.2	2992.0	*	5	15151336			44.	-.2	2992.0
1	0010		3	44.	1.7	2992.0	*	3	0745		670	44.	-.2	2992.0	*	5	15201337			44.	-.2	2992.0
1	0015		4	44.	1.4	2992.0	*	3	0750		671	44.	-.2	2992.0	*	5	15251338			44.	-.2	2992.0
1	0020		5	44.	1.1	2992.0	*	3	0755		672	44.	-.2	2992.0	*	5	15301339			44.	-.2	2992.0
1	0025		6	44.	.8	2992.0	*	3	0800		673	44.	-.2	2992.0	*	5	15351340			44.	-.2	2992.0
1	0030		7	44.	.5	2992.0	*	3	0805		674	44.	-.2	2992.0	*	5	15401341			44.	-.2	2992.0
1	0035		8	44.	.2	2992.0	*	3	0810		675	44.	-.2	2992.0	*	5	15451342			44.	-.2	2992.0
1	0040		9	44.	-.1	2992.0	*	3	0815		676	44.	-.2	2992.0	*	5	15501343			44.	-.2	2992.0
1	0045		10	44.	-.2	2992.0	*	3	0820		677	44.	-.2	2992.0	*	5	15551344			44.	-.2	2992.0
1	0050		11	44.	-.2	2992.0	*	3	0825		678	44.	-.2	2992.0	*	5	16001345			44.	-.2	2992.0
1	0055		12	44.	-.2	2992.0	*	3	0830		679	44.	-.2	2992.0	*	5	16051346			44.	-.2	2992.0
1	0100		13	44.	-.2	2992.0	*	3	0835		680	44.	-.2	2992.0	*	5	16101347			44.	-.2	2992.0
1	0105		14	44.	-.2	2992.0	*	3	0840		681	44.	-.2	2992.0	*	5	16151348			44.	-.2	2992.0
1	0110		15	44.	-.2	2992.0	*	3	0845		682	44.	-.2	2992.0	*	5	16201349			44.	-.2	2992.0
1	0115		16	44.	-.2	2992.0	*	3	0850		683	44.	-.2	2992.0	*	5	16251350			44.	-.2	2992.0
1	0120		17	44.	-.2	2992.0	*	3	0855		684	44.	-.2	2992.0	*	5	16301351			44.	-.2	2992.0
1	0125		18	44.	-.2	2992.0	*	3	0900		685	44.	-.2	2992.0	*	5	16351352			44.	-.2	2992.0
1	0130		19	44.	-.2	2992.0	*	3	0905		686	44.	-.2	2992.0	*	5	16401353			44.	-.2	2992.0
1	0135		20	44.	-.2	2992.0	*	3	0910		687	44.	-.2	2992.0	*	5	16451354			44.	-.2	2992.0
1	0140		21	44.	-.2	2992.0	*	3	0915		688	44.	-.2	2992.0	*	5	16501355			44.	-.2	2992.0
1	0145		22	44.	-.2	2992.0	*	3	0920		689	44.	-.2	2992.0	*	5	16551356			44.	-.2	2992.0
1	0150		23	44.	-.2	2992.0	*	3	0925		690	44.	-.2	2992.0	*	5	17001357			44.	-.2	2992.0
1	0155		24	44.	-.2	2992.0	*	3	0930		691	44.	-.2	2992.0	*	5	17051358			44.	-.2	2992.0
1	0200		25	44.	-.2	2992.0	*	3	0935		692	44.	-.2	2992.0	*	5	17101359			44.	-.2	2992.0

1	0205	26	44.	-.2	2992.0	*	3	0940	693	44.	-.2	2992.0	*	5	17151360	44.	-.2	2992.0
1	0210	27	44.	-.2	2992.0	*	3	0945	694	44.	-.2	2992.0	*	5	17201361	44.	-.2	2992.0
1	0215	28	44.	-.2	2992.0	*	3	0950	695	44.	-.2	2992.0	*	5	17251362	44.	-.2	2992.0
1	0220	29	44.	-.2	2992.0	*	3	0955	696	44.	-.2	2992.0	*	5	17301363	44.	-.2	2992.0
1	0225	30	44.	-.2	2992.0	*	3	1000	697	44.	-.2	2992.0	*	5	17351364	44.	-.2	2992.0
1	0230	31	44.	-.2	2992.0	*	3	1005	698	44.	-.2	2992.0	*	5	17401365	44.	-.2	2992.0
1	0235	32	44.	-.2	2992.0	*	3	1010	699	44.	-.2	2992.0	*	5	17451366	44.	-.2	2992.0
1	0240	33	44.	-.2	2992.0	*	3	1015	700	44.	-.2	2992.0	*	5	17501367	44.	-.2	2992.0
1	0245	34	44.	-.2	2992.0	*	3	1020	701	44.	-.2	2992.0	*	5	17551368	44.	-.2	2992.0
1	0250	35	44.	-.2	2992.0	*	3	1025	702	44.	-.2	2992.0	*	5	18001369	44.	-.2	2992.0
1	0255	36	44.	-.2	2992.0	*	3	1030	703	44.	-.2	2992.0	*	5	18051370	44.	-.2	2992.0
1	0300	37	44.	-.2	2992.0	*	3	1035	704	44.	-.2	2992.0	*	5	18101371	44.	-.2	2992.0
1	0305	38	44.	-.2	2992.0	*	3	1040	705	44.	-.2	2992.0	*	5	18151372	44.	-.2	2992.0
1	0310	39	44.	-.2	2992.0	*	3	1045	706	44.	-.2	2992.0	*	5	18201373	44.	-.2	2992.0
1	0315	40	44.	-.2	2992.0	*	3	1050	707	44.	-.2	2992.0	*	5	18251374	44.	-.2	2992.0
1	0320	41	44.	-.1	2992.0	*	3	1055	708	44.	-.2	2992.0	*	5	18301375	44.	-.2	2992.0
1	0325	42	44.	.1	2992.0	*	3	1100	709	44.	-.2	2992.0	*	5	18351376	44.	-.2	2992.0
1	0330	43	44.	.8	2992.0	*	3	1105	710	44.	-.2	2992.0	*	5	18401377	44.	-.2	2992.0
1	0335	44	44.	1.9	2992.0	*	3	1110	711	44.	-.2	2992.0	*	5	18451378	44.	-.2	2992.0
1	0340	45	44.	3.2	2992.0	*	3	1115	712	44.	-.2	2992.0	*	5	18501379	44.	-.2	2992.0
1	0345	46	44.	4.6	2992.0	*	3	1120	713	44.	-.2	2992.0	*	5	18551380	44.	-.2	2992.0
1	0350	47	44.	5.8	2992.0	*	3	1125	714	44.	-.2	2992.0	*	5	19001381	44.	-.2	2992.0
1	0355	48	44.	6.7	2992.0	*	3	1130	715	44.	-.2	2992.0	*	5	19051382	44.	-.2	2992.0
1	0400	49	44.	7.4	2992.0	*	3	1135	716	44.	-.2	2992.0	*	5	19101383	44.	-.2	2992.0
1	0405	50	44.	7.8	2992.0	*	3	1140	717	44.	-.2	2992.0	*	5	19151384	44.	-.2	2992.0
1	0410	51	44.	8.2	2992.0	*	3	1145	718	44.	-.2	2992.0	*	5	19201385	44.	-.2	2992.0
1	0415	52	44.	8.3	2992.0	*	3	1150	719	44.	-.2	2992.0	*	5	19251386	44.	-.2	2992.0
1	0420	53	44.	8.4	2992.0	*	3	1155	720	44.	-.2	2992.0	*	5	19301387	44.	-.2	2992.0
1	0425	54	44.	8.4	2992.0	*	3	1200	721	44.	-.2	2992.0	*	5	19351388	44.	-.2	2992.0
1	0430	55	44.	8.5	2992.0	*	3	1205	722	44.	-.2	2992.0	*	5	19401389	44.	-.2	2992.0
1	0435	56	44.	8.5	2992.0	*	3	1210	723	44.	-.2	2992.0	*	5	19451390	44.	-.2	2992.0
1	0440	57	44.	8.6	2992.0	*	3	1215	724	44.	-.2	2992.0	*	5	19501391	44.	-.2	2992.0
1	0445	58	44.	8.8	2992.0	*	3	1220	725	44.	-.2	2992.0	*	5	19551392	44.	-.2	2992.0
1	0450	59	44.	8.9	2992.0	*	3	1225	726	44.	-.2	2992.0	*	5	20001393	44.	-.2	2992.0
1	0455	60	44.	9.1	2992.0	*	3	1230	727	44.	-.2	2992.0	*	5	20051394	44.	-.2	2992.0
1	0500	61	44.	9.3	2992.0	*	3	1235	728	44.	-.2	2992.0	*	5	20101395	44.	-.2	2992.0
1	0505	62	44.	9.4	2992.0	*	3	1240	729	44.	-.2	2992.0	*	5	20151396	44.	-.2	2992.0
1	0510	63	44.	9.4	2992.0	*	3	1245	730	44.	-.2	2992.0	*	5	20201397	44.	-.2	2992.0
1	0515	64	44.	9.4	2992.0	*	3	1250	731	44.	-.2	2992.0	*	5	20251398	44.	-.2	2992.0
1	0520	65	44.	9.3	2992.0	*	3	1255	732	44.	-.2	2992.0	*	5	20301399	44.	-.2	2992.0
1	0525	66	44.	9.1	2992.0	*	3	1300	733	44.	-.2	2992.0	*	5	20351400	44.	-.2	2992.0
1	0530	67	44.	8.9	2992.0	*	3	1305	734	44.	-.2	2992.0	*	5	20401401	44.	-.2	2992.0
1	0535	68	44.	8.7	2992.0	*	3	1310	735	44.	-.2	2992.0	*	5	20451402	44.	-.2	2992.0
1	0540	69	44.	8.4	2992.0	*	3	1315	736	44.	-.2	2992.0	*	5	20501403	44.	-.2	2992.0
1	0545	70	44.	8.2	2992.0	*	3	1320	737	44.	-.2	2992.0	*	5	20551404	44.	-.2	2992.0
1	0550	71	44.	7.9	2992.0	*	3	1325	738	44.	-.2	2992.0	*	5	21001405	44.	-.2	2992.0
1	0555	72	44.	7.7	2992.0	*	3	1330	739	44.	-.2	2992.0	*	5	21051406	44.	-.2	2992.0
1	0600	73	44.	7.4	2992.0	*	3	1335	740	44.	-.2	2992.0	*	5	21101407	44.	-.2	2992.0
1	0605	74	44.	7.2	2992.0	*	3	1340	741	44.	-.2	2992.0	*	5	21151408	44.	-.2	2992.0
1	0610	75	44.	6.9	2992.0	*	3	1345	742	44.	-.2	2992.0	*	5	21201409	44.	-.2	2992.0
1	0615	76	44.	6.6	2992.0	*	3	1350	743	44.	-.2	2992.0	*	5	21251410	44.	-.2	2992.0
1	0620	77	44.	6.3	2992.0	*	3	1355	744	44.	-.2	2992.0	*	5	21301411	44.	-.2	2992.0
1	0625	78	44.	6.0	2992.0	*	3	1400	745	44.	-.2	2992.0	*	5	21351412	44.	-.2	2992.0
1	0630	79	44.	5.7	2992.0	*	3	1405	746	44.	-.2	2992.0	*	5	21401413	44.	-.2	2992.0
1	0635	80	44.	5.4	2992.0	*	3	1410	747	44.	-.2	2992.0	*	5	21451414	44.	-.2	2992.0
1	0640	81	44.	5.1	2992.0	*	3	1415	748	44.	-.2	2992.0	*	5	21501415	44.	-.2	2992.0
1	0645	82	44.	4.8	2992.0	*	3	1420	749	44.	-.2	2992.0	*	5	21551416	44.	-.2	2992.0
1	0650	83	44.	4.5	2992.0	*	3	1425	750	44.	-.2	2992.0	*	5	22001417	44.	-.2	2992.0
1	0655	84	44.	4.2	2992.0	*	3	1430	751	44.	-.2	2992.0	*	5	22051418	44.	-.2	2992.0
1	0700	85	44.	3.9	2992.0	*	3	1435	752	44.	-.2	2992.0	*	5	22101419	44.	-.2	2992.0
1	0705	86	44.	3.6	2992.0	*	3	1440	753	44.	-.2	2992.0	*	5	22151420	44.	-.2	2992.0
1	0710	87	44.	3.3	2992.0	*	3	1445	754	44.	-.2	2992.0	*	5	22201421	44.	-.2	2992.0
1	0715	88	44.	3.0	2992.0	*	3	1450	755	44.	-.2	2992.0	*	5	22251422	44.	-.2	2992.0
1	0720	89	44.	2.7	2992.0	*	3	1455	756	44.	-.2	2992.0	*	5	22301423	44.	-.2	2992.0
1	0725	90	44.	2.4	2992.0	*	3	1500	757	44.	-.2	2992.0	*	5	22351424	44.	-.2	2992.0
1	0730	91	44.	2.1	2992.0	*	3	1505	758	44.	-.2	2992.0	*	5	22401425	44.	-.2	2992.0
1	0735	92	44.	1.8	2992.0	*	3	1510	759	44.	-.2	2992.0	*	5	22451426	44.	-.2	2992.0
1	0740	93	44.	1.5	2992.0	*	3	1515	760	44.	-.2	2992.0	*	5	22501427	44.	-.2	2992.0
1	0745	94	44.	1.1	2992.0	*	3	1520	761	44.	-.2	2992.0	*	5	22551428	44.	-.2	2992.0
1	0750	95	44.	.8	2992.0	*	3	1525	762	44.	-.2	2992.0	*	5	23001429	44.	-.2	2992.0
1	0755	96	44.	.5	2992.0	*	3	1530	763	44.	-.2	2992.0	*	5	23051430	44.	-.2	2992.0
1	0800	97	44.	.2	2992.0	*	3	1535	764	44.	-.2	2992.0	*	5	23101431	44.	-.2	2992.0
1	0805	98	44.	-.1	2992.0	*	3	1540	765	44.	-.2	2992.0	*	5	23151432	44.	-.2	2992.0
1	0810	99	44.	-.2	2992.0	*	3	1545	766	44.	-.2	2992.0	*	5	23201433	44.	-.2	2992.0
1	0815	100	44.	-.2	2992.0	*	3	1550	767	44.	-.2	2992.0	*	5	23251434	44.	-.2	2992.0
1	0820	101	44.	-.2	2992.0	*	3	1555	768	44.	-.2	2992.0	*	5	23301435	44.	-.2	2992.0
1	0825	102	44.	-.2	2992.0	*	3	1600	769	44.	-.2	2992.0	*	5	23351436	44.	-.2	2992.0
1	0830	103	44.	-.2	2992.0	*	3	1605	770	44.	-.2	2992.0	*	5	23401437	44.	-.2	2992.0
1	0835	104	44.	-.2	2992.0	*	3	1610	771	44.	-.2	2992.0	*	5	23451438	44.	-.2	2992.0
1	0840	105	44.	-.2	2992.0	*	3	1615	772	44.	-.2	2992.0	*	5	23501439	44.	-.2	2992.0
1	0845	106	44.	-.2	2992.0	*	3	1620	773	44.	-.2	2992.0	*	5	23551440	44.	-.2	2992.0
1	0850	107	44.	-.2	2992.0	*	3	1625	774	44.	-.2	2992.0	*	6	00001441	44.	-.2	2992.0
1	0855	108	44.	-.2	2992.0	*	3	1630	775	44.	-.2	2992.0	*	6	00051442	44.	-.2	2992.0
1	0900	109	44.	-.2	2992.0	*	3	1635	776	44.	-.2	2992.0	*	6	00101443	44.	-.2	2992.0
1	0905	110	44.	-.2	2992.0	*	3	1640	777	44.	-.2	2992.0	*	6	00151444	44.	-.2	2992.0
1	0910	111	44.	-.2	2992.0	*	3	1645	778	44.	-.2	2992.0	*	6	00201445	44.	-.2	2992.0
1	0915	112	44.	-.2	2992.0	*	3	1650	779	44.	-.2	2992.0	*	6	00251446	44.	-.2	2992.0
1	0920	113	44.	-.2	2992.0	*	3	1655	780	44.	-.2	2992.0	*	6	00301447	44.	-.2	2992.0
1	0925	114	44.	-.2	2992.0	*	3	1700	781	44.	-.2	2992.0	*	6	00351448	44.	-.2	2992.0

1	0930	115	44.	-.2	2992.0	*	3	1705	782	44.	-.2	2992.0	*	6	00401449	44.	-.2	2992.0
1	0935	116	44.	-.2	2992.0	*	3	1710	783	44.	-.2	2992.0	*	6	00451450	44.	-.2	2992.0
1	0940	117	44.	-.2	2992.0	*	3	1715	784	44.	-.2	2992.0	*	6	00501451	44.	-.2	2992.0
1	0945	118	44.	-.2	2992.0	*	3	1720	785	44.	-.2	2992.0	*	6	00551452	44.	-.2	2992.0
1	0950	119	44.	-.2	2992.0	*	3	1725	786	44.	-.2	2992.0	*	6	01001453	44.	-.2	2992.0
1	0955	120	44.	-.2	2992.0	*	3	1730	787	44.	-.2	2992.0	*	6	01051454	44.	-.2	2992.0
1	1000	121	44.	-.2	2992.0	*	3	1735	788	44.	-.2	2992.0	*	6	01101455	44.	-.2	2992.0
1	1005	122	44.	-.2	2992.0	*	3	1740	789	44.	-.2	2992.0	*	6	01151456	44.	-.2	2992.0
1	1010	123	44.	-.2	2992.0	*	3	1745	790	44.	-.2	2992.0	*	6	01201457	44.	-.2	2992.0
1	1015	124	44.	-.2	2992.0	*	3	1750	791	44.	-.2	2992.0	*	6	01251458	44.	-.2	2992.0
1	1020	125	44.	-.2	2992.0	*	3	1755	792	44.	-.2	2992.0	*	6	01301459	44.	-.2	2992.0
1	1025	126	44.	-.2	2992.0	*	3	1800	793	44.	-.2	2992.0	*	6	01351460	44.	-.2	2992.0
1	1030	127	44.	-.2	2992.0	*	3	1805	794	44.	-.2	2992.0	*	6	01401461	44.	-.2	2992.0
1	1035	128	44.	-.2	2992.0	*	3	1810	795	44.	-.2	2992.0	*	6	01451462	44.	-.2	2992.0
1	1040	129	44.	-.2	2992.0	*	3	1815	796	44.	-.2	2992.0	*	6	01501463	44.	-.2	2992.0
1	1045	130	44.	-.2	2992.0	*	3	1820	797	44.	-.2	2992.0	*	6	01551464	44.	-.2	2992.0
1	1050	131	44.	-.2	2992.0	*	3	1825	798	44.	-.2	2992.0	*	6	02001465	44.	-.2	2992.0
1	1055	132	44.	-.2	2992.0	*	3	1830	799	44.	-.2	2992.0	*	6	02051466	44.	-.2	2992.0
1	1100	133	44.	-.2	2992.0	*	3	1835	800	44.	-.2	2992.0	*	6	02101467	44.	-.2	2992.0
1	1105	134	44.	-.2	2992.0	*	3	1840	801	44.	-.2	2992.0	*	6	02151468	44.	-.2	2992.0
1	1110	135	44.	-.2	2992.0	*	3	1845	802	44.	-.2	2992.0	*	6	02201469	44.	-.2	2992.0
1	1115	136	44.	-.2	2992.0	*	3	1850	803	44.	-.2	2992.0	*	6	02251470	44.	-.2	2992.0
1	1120	137	44.	-.2	2992.0	*	3	1855	804	44.	-.2	2992.0	*	6	02301471	44.	-.2	2992.0
1	1125	138	44.	-.2	2992.0	*	3	1900	805	44.	-.2	2992.0	*	6	02351472	44.	-.2	2992.0
1	1130	139	44.	-.2	2992.0	*	3	1905	806	44.	-.2	2992.0	*	6	02401473	44.	-.2	2992.0
1	1135	140	44.	-.2	2992.0	*	3	1910	807	44.	-.2	2992.0	*	6	02451474	44.	-.2	2992.0
1	1140	141	44.	-.2	2992.0	*	3	1915	808	44.	-.2	2992.0	*	6	02501475	44.	-.2	2992.0
1	1145	142	44.	-.2	2992.0	*	3	1920	809	44.	-.2	2992.0	*	6	02551476	44.	-.2	2992.0
1	1150	143	44.	-.2	2992.0	*	3	1925	810	44.	-.2	2992.0	*	6	03001477	44.	-.2	2992.0
1	1155	144	44.	-.2	2992.0	*	3	1930	811	44.	-.2	2992.0	*	6	03051478	44.	-.2	2992.0
1	1200	145	44.	-.2	2992.0	*	3	1935	812	44.	-.2	2992.0	*	6	03101479	44.	-.2	2992.0
1	1205	146	44.	-.2	2992.0	*	3	1940	813	44.	-.2	2992.0	*	6	03151480	44.	-.2	2992.0
1	1210	147	44.	-.2	2992.0	*	3	1945	814	44.	-.2	2992.0	*	6	03201481	44.	-.2	2992.0
1	1215	148	44.	-.2	2992.0	*	3	1950	815	44.	-.2	2992.0	*	6	03251482	44.	-.2	2992.0
1	1220	149	44.	-.2	2992.0	*	3	1955	816	44.	-.2	2992.0	*	6	03301483	44.	-.2	2992.0
1	1225	150	44.	-.2	2992.0	*	3	2000	817	44.	-.2	2992.0	*	6	03351484	44.	-.2	2992.0
1	1230	151	44.	-.2	2992.0	*	3	2005	818	44.	-.2	2992.0	*	6	03401485	44.	-.2	2992.0
1	1235	152	44.	-.2	2992.0	*	3	2010	819	44.	-.2	2992.0	*	6	03451486	44.	-.2	2992.0
1	1240	153	44.	-.2	2992.0	*	3	2015	820	44.	-.2	2992.0	*	6	03501487	44.	-.2	2992.0
1	1245	154	44.	-.2	2992.0	*	3	2020	821	44.	-.2	2992.0	*	6	03551488	44.	-.2	2992.0
1	1250	155	44.	-.2	2992.0	*	3	2025	822	44.	-.2	2992.0	*	6	04001489	44.	-.2	2992.0
1	1255	156	44.	-.2	2992.0	*	3	2030	823	44.	-.2	2992.0	*	6	04051490	44.	-.2	2992.0
1	1300	157	44.	-.2	2992.0	*	3	2035	824	44.	-.2	2992.0	*	6	04101491	44.	-.2	2992.0
1	1305	158	44.	-.2	2992.0	*	3	2040	825	44.	-.2	2992.0	*	6	04151492	44.	-.2	2992.0
1	1310	159	44.	-.2	2992.0	*	3	2045	826	44.	-.2	2992.0	*	6	04201493	44.	-.2	2992.0
1	1315	160	44.	-.2	2992.0	*	3	2050	827	44.	-.2	2992.0	*	6	04251494	44.	-.2	2992.0
1	1320	161	44.	-.2	2992.0	*	3	2055	828	44.	-.2	2992.0	*	6	04301495	44.	-.2	2992.0
1	1325	162	44.	-.2	2992.0	*	3	2100	829	44.	-.2	2992.0	*	6	04351496	44.	-.2	2992.0
1	1330	163	44.	-.2	2992.0	*	3	2105	830	44.	-.2	2992.0	*	6	04401497	44.	-.2	2992.0
1	1335	164	44.	-.2	2992.0	*	3	2110	831	44.	-.2	2992.0	*	6	04451498	44.	-.2	2992.0
1	1340	165	44.	-.2	2992.0	*	3	2115	832	44.	-.2	2992.0	*	6	04501499	44.	-.2	2992.0
1	1345	166	44.	-.2	2992.0	*	3	2120	833	44.	-.2	2992.0	*	6	04551500	44.	-.2	2992.0
1	1350	167	44.	-.2	2992.0	*	3	2125	834	44.	-.2	2992.0	*	6	05001501	44.	-.2	2992.0
1	1355	168	44.	-.2	2992.0	*	3	2130	835	44.	-.2	2992.0	*	6	05051502	44.	-.2	2992.0
1	1400	169	44.	-.2	2992.0	*	3	2135	836	44.	-.2	2992.0	*	6	05101503	44.	-.2	2992.0
1	1405	170	44.	-.2	2992.0	*	3	2140	837	44.	-.2	2992.0	*	6	05151504	44.	-.2	2992.0
1	1410	171	44.	-.2	2992.0	*	3	2145	838	44.	-.2	2992.0	*	6	05201505	44.	-.2	2992.0
1	1415	172	44.	-.2	2992.0	*	3	2150	839	44.	-.2	2992.0	*	6	05251506	44.	-.2	2992.0
1	1420	173	44.	-.2	2992.0	*	3	2155	840	44.	-.2	2992.0	*	6	05301507	44.	-.2	2992.0
1	1425	174	44.	-.2	2992.0	*	3	2200	841	44.	-.2	2992.0	*	6	05351508	44.	-.2	2992.0
1	1430	175	44.	-.2	2992.0	*	3	2205	842	44.	-.2	2992.0	*	6	05401509	44.	-.2	2992.0
1	1435	176	44.	-.2	2992.0	*	3	2210	843	44.	-.2	2992.0	*	6	05451510	44.	-.2	2992.0
1	1440	177	44.	-.2	2992.0	*	3	2215	844	44.	-.2	2992.0	*	6	05501511	44.	-.2	2992.0
1	1445	178	44.	-.2	2992.0	*	3	2220	845	44.	-.2	2992.0	*	6	05551512	44.	-.2	2992.0
1	1450	179	44.	-.2	2992.0	*	3	2225	846	44.	-.2	2992.0	*	6	06001513	44.	-.2	2992.0
1	1455	180	44.	-.2	2992.0	*	3	2230	847	44.	-.2	2992.0	*	6	06051514	44.	-.2	2992.0
1	1500	181	44.	-.2	2992.0	*	3	2235	848	44.	-.2	2992.0	*	6	06101515	44.	-.2	2992.0
1	1505	182	44.	-.2	2992.0	*	3	2240	849	44.	-.2	2992.0	*	6	06151516	44.	-.2	2992.0
1	1510	183	44.	-.2	2992.0	*	3	2245	850	44.	-.2	2992.0	*	6	06201517	44.	-.2	2992.0
1	1515	184	44.	-.2	2992.0	*	3	2250	851	44.	-.2	2992.0	*	6	06251518	44.	-.2	2992.0
1	1520	185	44.	-.2	2992.0	*	3	2255	852	44.	-.2	2992.0	*	6	06301519	44.	-.2	2992.0
1	1525	186	44.	-.2	2992.0	*	3	2300	853	44.	-.2	2992.0	*	6	06351520	44.	-.2	2992.0
1	1530	187	44.	-.2	2992.0	*	3	2305	854	44.	-.2	2992.0	*	6	06401521	44.	-.2	2992.0
1	1535	188	44.	-.2	2992.0	*	3	2310	855	44.	-.2	2992.0	*	6	06451522	44.	-.2	2992.0
1	1540	189	44.	-.2	2992.0	*	3	2315	856	44.	-.2	2992.0	*	6	06501523	44.	-.2	2992.0
1	1545	190	44.	-.2	2992.0	*	3	2320	857	44.	-.2	2992.0	*	6	06551524	44.	-.2	2992.0
1	1550	191	44.	-.2	2992.0	*	3	2325	858	44.	-.2	2992.0	*	6	07001525	44.	-.2	2992.0
1	1555	192	44.	-.2	2992.0	*	3	2330	859	44.	-.2	2992.0	*	6	07051526	44.	-.2	2992.0
1	1600	193	44.	-.2	2992.0	*	3	2335	860	44.	-.2	2992.0	*	6	07101527	44.	-.2	2992.0
1	1605	194	44.	-.2	2992.0	*	3	2340	861	44.	-.2	2992.0	*	6	07151528	44.	-.2	2992.0
1	1610	195	44.	-.2	2992.0	*	3	2345	862	44.	-.2	2992.0	*	6	07201529	44.	-.2	2992.0
1	1615	196	44.	-.2	2992.0	*	3	2350	863	44.	-.2	2992.0	*	6	07251530	44.	-.2	2992.0
1	1620	197	44.	-.2	2992.0	*	3	2355	864	44.	-.2	2992.0	*	6	07301531	44.	-.2	2992.0
1	1625	198	44.	-.2	2992.0	*	4	0000	865	44.	-.2	2992.0	*	6	07351532	44.	-.2	2992.0
1	1630	199	44.	-.2	2992.0	*	4	0005	866	44.	-.2	2992.0	*	6	07401533	44.	-.2	2992.0
1	1635	200	44.	-.2	2992.0	*	4	0010	867	44.	-.2	2992.0	*	6	07451534	44.	-.2	2992.0
1	1640	201	44.	-.2	2992.0	*	4	0015	868	44.	-.2	2992.0	*	6	07501535	44.	-.2	2992.0
1	1645	202	44.	-.2	2992.0	*	4	0020	869	44.	-.2	2992.0	*	6	07551536	44.	-.2	2992.0
1	1650	203	44.	-.2	2992.0	*	4	0025	870	44.	-.2	2992.0	*	6	08001537	44.	-.2	2992.0

1	1655	204	44.	-.2	2992.0	* 4	0030	871	44.	-.2	2992.0	* 6	08051538	44.	-.2	2992.0
1	1700	205	44.	-.2	2992.0	* 4	0035	872	44.	-.2	2992.0	* 6	08101539	44.	-.2	2992.0
1	1705	206	44.	-.2	2992.0	* 4	0040	873	44.	-.2	2992.0	* 6	08151540	44.	-.2	2992.0
1	1710	207	44.	-.2	2992.0	* 4	0045	874	44.	-.2	2992.0	* 6	08201541	44.	-.2	2992.0
1	1715	208	44.	-.2	2992.0	* 4	0050	875	44.	-.2	2992.0	* 6	08251542	44.	-.2	2992.0
1	1720	209	44.	-.2	2992.0	* 4	0055	876	44.	-.2	2992.0	* 6	08301543	44.	-.2	2992.0
1	1725	210	44.	-.2	2992.0	* 4	0100	877	44.	-.2	2992.0	* 6	08351544	44.	-.2	2992.0
1	1730	211	44.	-.2	2992.0	* 4	0105	878	44.	-.2	2992.0	* 6	08401545	44.	-.2	2992.0
1	1735	212	44.	-.2	2992.0	* 4	0110	879	44.	-.2	2992.0	* 6	08451546	44.	-.2	2992.0
1	1740	213	44.	-.2	2992.0	* 4	0115	880	44.	-.2	2992.0	* 6	08501547	44.	-.2	2992.0
1	1745	214	44.	-.2	2992.0	* 4	0120	881	44.	-.2	2992.0	* 6	08551548	44.	-.2	2992.0
1	1750	215	44.	-.2	2992.0	* 4	0125	882	44.	-.2	2992.0	* 6	09001549	44.	-.2	2992.0
1	1755	216	44.	-.2	2992.0	* 4	0130	883	44.	-.2	2992.0	* 6	09051550	44.	-.2	2992.0
1	1800	217	44.	-.2	2992.0	* 4	0135	884	44.	-.2	2992.0	* 6	09101551	44.	-.2	2992.0
1	1805	218	44.	-.2	2992.0	* 4	0140	885	44.	-.2	2992.0	* 6	09151552	44.	-.2	2992.0
1	1810	219	44.	-.2	2992.0	* 4	0145	886	44.	-.2	2992.0	* 6	09201553	44.	-.2	2992.0
1	1815	220	44.	-.2	2992.0	* 4	0150	887	44.	-.2	2992.0	* 6	09251554	44.	-.2	2992.0
1	1820	221	44.	-.2	2992.0	* 4	0155	888	44.	-.2	2992.0	* 6	09301555	44.	-.2	2992.0
1	1825	222	44.	-.2	2992.0	* 4	0200	889	44.	-.2	2992.0	* 6	09351556	44.	-.2	2992.0
1	1830	223	44.	-.2	2992.0	* 4	0205	890	44.	-.2	2992.0	* 6	09401557	44.	-.2	2992.0
1	1835	224	44.	-.2	2992.0	* 4	0210	891	44.	-.2	2992.0	* 6	09451558	44.	-.2	2992.0
1	1840	225	44.	-.2	2992.0	* 4	0215	892	44.	-.2	2992.0	* 6	09501559	44.	-.2	2992.0
1	1845	226	44.	-.2	2992.0	* 4	0220	893	44.	-.2	2992.0	* 6	09551560	44.	-.2	2992.0
1	1850	227	44.	-.2	2992.0	* 4	0225	894	44.	-.2	2992.0	* 6	10001561	44.	-.2	2992.0
1	1855	228	44.	-.2	2992.0	* 4	0230	895	44.	-.2	2992.0	* 6	10051562	44.	-.2	2992.0
1	1900	229	44.	-.2	2992.0	* 4	0235	896	44.	-.2	2992.0	* 6	10101563	44.	-.2	2992.0
1	1905	230	44.	-.2	2992.0	* 4	0240	897	44.	-.2	2992.0	* 6	10151564	44.	-.2	2992.0
1	1910	231	44.	-.2	2992.0	* 4	0245	898	44.	-.2	2992.0	* 6	10201565	44.	-.2	2992.0
1	1915	232	44.	-.2	2992.0	* 4	0250	899	44.	-.2	2992.0	* 6	10251566	44.	-.2	2992.0
1	1920	233	44.	-.2	2992.0	* 4	0255	900	44.	-.2	2992.0	* 6	10301567	44.	-.2	2992.0
1	1925	234	44.	-.2	2992.0	* 4	0300	901	44.	-.2	2992.0	* 6	10351568	44.	-.2	2992.0
1	1930	235	44.	-.2	2992.0	* 4	0305	902	44.	-.2	2992.0	* 6	10401569	44.	-.2	2992.0
1	1935	236	44.	-.2	2992.0	* 4	0310	903	44.	-.2	2992.0	* 6	10451570	44.	-.2	2992.0
1	1940	237	44.	-.2	2992.0	* 4	0315	904	44.	-.2	2992.0	* 6	10501571	44.	-.2	2992.0
1	1945	238	44.	-.2	2992.0	* 4	0320	905	44.	-.2	2992.0	* 6	10551572	44.	-.2	2992.0
1	1950	239	44.	-.2	2992.0	* 4	0325	906	44.	-.2	2992.0	* 6	11001573	44.	-.2	2992.0
1	1955	240	44.	-.2	2992.0	* 4	0330	907	44.	-.2	2992.0	* 6	11051574	44.	-.2	2992.0
1	2000	241	44.	-.2	2992.0	* 4	0335	908	44.	-.2	2992.0	* 6	11101575	44.	-.2	2992.0
1	2005	242	44.	-.2	2992.0	* 4	0340	909	44.	-.2	2992.0	* 6	11151576	44.	-.2	2992.0
1	2010	243	44.	-.2	2992.0	* 4	0345	910	44.	-.2	2992.0	* 6	11201577	44.	-.2	2992.0
1	2015	244	44.	-.2	2992.0	* 4	0350	911	44.	-.2	2992.0	* 6	11251578	44.	-.2	2992.0
1	2020	245	44.	-.2	2992.0	* 4	0355	912	44.	-.2	2992.0	* 6	11301579	44.	-.2	2992.0
1	2025	246	44.	-.2	2992.0	* 4	0400	913	44.	-.2	2992.0	* 6	11351580	44.	-.2	2992.0
1	2030	247	44.	-.2	2992.0	* 4	0405	914	44.	-.2	2992.0	* 6	11401581	44.	-.2	2992.0
1	2035	248	44.	-.2	2992.0	* 4	0410	915	44.	-.2	2992.0	* 6	11451582	44.	-.2	2992.0
1	2040	249	44.	-.2	2992.0	* 4	0415	916	44.	-.2	2992.0	* 6	11501583	44.	-.2	2992.0
1	2045	250	44.	-.2	2992.0	* 4	0420	917	44.	-.2	2992.0	* 6	11551584	44.	-.2	2992.0
1	2050	251	44.	-.2	2992.0	* 4	0425	918	44.	-.2	2992.0	* 6	12001585	44.	-.2	2992.0
1	2055	252	44.	-.2	2992.0	* 4	0430	919	44.	-.2	2992.0	* 6	12051586	44.	-.2	2992.0
1	2100	253	44.	-.2	2992.0	* 4	0435	920	44.	-.2	2992.0	* 6	12101587	44.	-.2	2992.0
1	2105	254	44.	-.2	2992.0	* 4	0440	921	44.	-.2	2992.0	* 6	12151588	44.	-.2	2992.0
1	2110	255	44.	-.2	2992.0	* 4	0445	922	44.	-.2	2992.0	* 6	12201589	44.	-.2	2992.0
1	2115	256	44.	-.2	2992.0	* 4	0450	923	44.	-.2	2992.0	* 6	12251590	44.	-.2	2992.0
1	2120	257	44.	-.2	2992.0	* 4	0455	924	44.	-.2	2992.0	* 6	12301591	44.	-.2	2992.0
1	2125	258	44.	-.2	2992.0	* 4	0500	925	44.	-.2	2992.0	* 6	12351592	44.	-.2	2992.0
1	2130	259	44.	-.2	2992.0	* 4	0505	926	44.	-.2	2992.0	* 6	12401593	44.	-.2	2992.0
1	2135	260	44.	-.2	2992.0	* 4	0510	927	44.	-.2	2992.0	* 6	12451594	44.	-.2	2992.0
1	2140	261	44.	-.2	2992.0	* 4	0515	928	44.	-.2	2992.0	* 6	12501595	44.	-.2	2992.0
1	2145	262	44.	-.2	2992.0	* 4	0520	929	44.	-.2	2992.0	* 6	12551596	44.	-.2	2992.0
1	2150	263	44.	-.2	2992.0	* 4	0525	930	44.	-.2	2992.0	* 6	13001597	44.	-.2	2992.0
1	2155	264	44.	-.2	2992.0	* 4	0530	931	44.	-.2	2992.0	* 6	13051598	44.	-.2	2992.0
1	2200	265	44.	-.2	2992.0	* 4	0535	932	44.	-.2	2992.0	* 6	13101599	44.	-.2	2992.0
1	2205	266	44.	-.2	2992.0	* 4	0540	933	44.	-.2	2992.0	* 6	13151600	44.	-.2	2992.0
1	2210	267	44.	-.2	2992.0	* 4	0545	934	44.	-.2	2992.0	* 6	13201601	44.	-.2	2992.0
1	2215	268	44.	-.2	2992.0	* 4	0550	935	44.	-.2	2992.0	* 6	13251602	44.	-.2	2992.0
1	2220	269	44.	-.2	2992.0	* 4	0555	936	44.	-.2	2992.0	* 6	13301603	44.	-.2	2992.0
1	2225	270	44.	-.2	2992.0	* 4	0600	937	44.	-.2	2992.0	* 6	13351604	44.	-.2	2992.0
1	2230	271	44.	-.2	2992.0	* 4	0605	938	44.	-.2	2992.0	* 6	13401605	44.	-.2	2992.0
1	2235	272	44.	-.2	2992.0	* 4	0610	939	44.	-.2	2992.0	* 6	13451606	44.	-.2	2992.0
1	2240	273	44.	-.2	2992.0	* 4	0615	940	44.	-.2	2992.0	* 6	13501607	44.	-.2	2992.0
1	2245	274	44.	-.2	2992.0	* 4	0620	941	44.	-.2	2992.0	* 6	13551608	44.	-.2	2992.0
1	2250	275	44.	-.2	2992.0	* 4	0625	942	44.	-.2	2992.0	* 6	14001609	44.	-.2	2992.0
1	2255	276	44.	-.2	2992.0	* 4	0630	943	44.	-.2	2992.0	* 6	14051610	44.	-.2	2992.0
1	2300	277	44.	-.2	2992.0	* 4	0635	944	44.	-.2	2992.0	* 6	14101611	44.	-.2	2992.0
1	2305	278	44.	-.2	2992.0	* 4	0640	945	44.	-.2	2992.0	* 6	14151612	44.	-.2	2992.0
1	2310	279	44.	-.2	2992.0	* 4	0645	946	44.	-.2	2992.0	* 6	14201613	44.	-.2	2992.0
1	2315	280	44.	-.2	2992.0	* 4	0650	947	44.	-.2	2992.0	* 6	14251614	44.	-.2	2992.0
1	2320	281	44.	-.2	2992.0	* 4	0655	948	44.	-.2	2992.0	* 6	14301615	44.	-.2	2992.0
1	2325	282	44.	-.2	2992.0	* 4	0700	949	44.	-.2	2992.0	* 6	14351616	44.	-.2	2992.0
1	2330	283	44.	-.2	2992.0	* 4	0705	950	44.	-.2	2992.0	* 6	14401617	44.	-.2	2992.0
1	2335	284	44.	-.2	2992.0	* 4	0710	951	44.	-.2	2992.0	* 6	14451618	44.	-.2	2992.0
1	2340	285	44.	-.2	2992.0	* 4	0715	952	44.	-.2	2992.0	* 6	14501619	44.	-.2	2992.0
1	2345	286	44.	-.2	2992.0	* 4	0720	953	44.	-.2	2992.0	* 6	14551620	44.	-.2	2992.0
1	2350	287	44.	-.2	2992.0	* 4	0725	954	44.	-.2	2992.0	* 6	15001621	44.	-.2	2992.0
1	2355	288	44.	-.2	2992.0	* 4	0730	955	44.	-.2	2992.0	* 6	15051622	44.	-.2	2992.0
2	0000	289	44.	-.2	2992.0	* 4	0735	956	44.	-.2	2992.0	* 6	15101623	44.	-.2	2992.0
2	0005	290	44.	-.2	2992.0	* 4	0740	957	44.	-.2	2992.0	* 6	15151624	44.	-.2	2992.0
2	0010	291	44.	-.2	2992.0	* 4	0745	958	44.	-.2	2992.0	* 6	15201625	44.	-.2	2992.0
2	0015	292	44.	-.2	2992.0	* 4	0750	959	44.	-.2	2992.0	* 6	15251626	44.	-.2	2992.0

2	0020	293	44.	-.2	2992.0	* 4	0755	960	44.	-.2	2992.0	* 6	15301627	44.	-.2	2992.0
2	0025	294	44.	-.2	2992.0	* 4	0800	961	44.	-.2	2992.0	* 6	15351628	44.	-.2	2992.0
2	0030	295	44.	-.2	2992.0	* 4	0805	962	44.	-.2	2992.0	* 6	15401629	44.	-.2	2992.0
2	0035	296	44.	-.2	2992.0	* 4	0810	963	44.	-.2	2992.0	* 6	15451630	44.	-.2	2992.0
2	0040	297	44.	-.2	2992.0	* 4	0815	964	44.	-.2	2992.0	* 6	15501631	44.	-.2	2992.0
2	0045	298	44.	-.2	2992.0	* 4	0820	965	44.	-.2	2992.0	* 6	15551632	44.	-.2	2992.0
2	0050	299	44.	-.2	2992.0	* 4	0825	966	44.	-.2	2992.0	* 6	16001633	44.	-.2	2992.0
2	0055	300	44.	-.2	2992.0	* 4	0830	967	44.	-.2	2992.0	* 6	16051634	44.	-.2	2992.0
2	0100	301	44.	-.2	2992.0	* 4	0835	968	44.	-.2	2992.0	* 6	16101635	44.	-.2	2992.0
2	0105	302	44.	-.2	2992.0	* 4	0840	969	44.	-.2	2992.0	* 6	16151636	44.	-.2	2992.0
2	0110	303	44.	-.2	2992.0	* 4	0845	970	44.	-.2	2992.0	* 6	16201637	44.	-.2	2992.0
2	0115	304	44.	-.2	2992.0	* 4	0850	971	44.	-.2	2992.0	* 6	16251638	44.	-.2	2992.0
2	0120	305	44.	-.2	2992.0	* 4	0855	972	44.	-.2	2992.0	* 6	16301639	44.	-.2	2992.0
2	0125	306	44.	-.2	2992.0	* 4	0900	973	44.	-.2	2992.0	* 6	16351640	44.	-.2	2992.0
2	0130	307	44.	-.2	2992.0	* 4	0905	974	44.	-.2	2992.0	* 6	16401641	44.	-.2	2992.0
2	0135	308	44.	-.2	2992.0	* 4	0910	975	44.	-.2	2992.0	* 6	16451642	44.	-.2	2992.0
2	0140	309	44.	-.2	2992.0	* 4	0915	976	44.	-.2	2992.0	* 6	16501643	44.	-.2	2992.0
2	0145	310	44.	-.2	2992.0	* 4	0920	977	44.	-.2	2992.0	* 6	16551644	44.	-.2	2992.0
2	0150	311	44.	-.2	2992.0	* 4	0925	978	44.	-.2	2992.0	* 6	17001645	44.	-.2	2992.0
2	0155	312	44.	-.2	2992.0	* 4	0930	979	44.	-.2	2992.0	* 6	17051646	44.	-.2	2992.0
2	0200	313	44.	-.2	2992.0	* 4	0935	980	44.	-.2	2992.0	* 6	17101647	44.	-.2	2992.0
2	0205	314	44.	-.2	2992.0	* 4	0940	981	44.	-.2	2992.0	* 6	17151648	44.	-.2	2992.0
2	0210	315	44.	-.2	2992.0	* 4	0945	982	44.	-.2	2992.0	* 6	17201649	44.	-.2	2992.0
2	0215	316	44.	-.2	2992.0	* 4	0950	983	44.	-.2	2992.0	* 6	17251650	44.	-.2	2992.0
2	0220	317	44.	-.2	2992.0	* 4	0955	984	44.	-.2	2992.0	* 6	17301651	44.	-.2	2992.0
2	0225	318	44.	-.2	2992.0	* 4	1000	985	44.	-.2	2992.0	* 6	17351652	44.	-.2	2992.0
2	0230	319	44.	-.2	2992.0	* 4	1005	986	44.	-.2	2992.0	* 6	17401653	44.	-.2	2992.0
2	0235	320	44.	-.2	2992.0	* 4	1010	987	44.	-.2	2992.0	* 6	17451654	44.	-.2	2992.0
2	0240	321	44.	-.2	2992.0	* 4	1015	988	44.	-.2	2992.0	* 6	17501655	44.	-.2	2992.0
2	0245	322	44.	-.2	2992.0	* 4	1020	989	44.	-.2	2992.0	* 6	17551656	44.	-.2	2992.0
2	0250	323	44.	-.2	2992.0	* 4	1025	990	44.	-.2	2992.0	* 6	18001657	44.	-.2	2992.0
2	0255	324	44.	-.2	2992.0	* 4	1030	991	44.	-.2	2992.0	* 6	18051658	44.	-.2	2992.0
2	0300	325	44.	-.2	2992.0	* 4	1035	992	44.	-.2	2992.0	* 6	18101659	44.	-.2	2992.0
2	0305	326	44.	-.2	2992.0	* 4	1040	993	44.	-.2	2992.0	* 6	18151660	44.	-.2	2992.0
2	0310	327	44.	-.2	2992.0	* 4	1045	994	44.	-.2	2992.0	* 6	18201661	44.	-.2	2992.0
2	0315	328	44.	-.2	2992.0	* 4	1050	995	44.	-.2	2992.0	* 6	18251662	44.	-.2	2992.0
2	0320	329	44.	-.2	2992.0	* 4	1055	996	44.	-.2	2992.0	* 6	18301663	44.	-.2	2992.0
2	0325	330	44.	-.2	2992.0	* 4	1100	997	44.	-.2	2992.0	* 6	18351664	44.	-.2	2992.0
2	0330	331	44.	-.2	2992.0	* 4	1105	998	44.	-.2	2992.0	* 6	18401665	44.	-.2	2992.0
2	0335	332	44.	-.2	2992.0	* 4	1110	999	44.	-.2	2992.0	* 6	18451666	44.	-.2	2992.0
2	0340	333	44.	-.2	2992.0	* 4	11151000		44.	-.2	2992.0	* 6	18501667	44.	-.2	2992.0
2	0345	334	44.	-.2	2992.0	* 4	11201001		44.	-.2	2992.0	* 6	18551668	44.	-.2	2992.0
2	0350	335	44.	-.2	2992.0	* 4	11251002		44.	-.2	2992.0	* 6	19001669	44.	-.2	2992.0
2	0355	336	44.	-.2	2992.0	* 4	11301003		44.	-.2	2992.0	* 6	19051670	44.	-.2	2992.0
2	0400	337	44.	-.2	2992.0	* 4	11351004		44.	-.2	2992.0	* 6	19101671	44.	-.2	2992.0
2	0405	338	44.	-.2	2992.0	* 4	11401005		44.	-.2	2992.0	* 6	19151672	44.	-.2	2992.0
2	0410	339	44.	-.2	2992.0	* 4	11451006		44.	-.2	2992.0	* 6	19201673	44.	-.2	2992.0
2	0415	340	44.	-.2	2992.0	* 4	11501007		44.	-.2	2992.0	* 6	19251674	44.	-.2	2992.0
2	0420	341	44.	-.2	2992.0	* 4	11551008		44.	-.2	2992.0	* 6	19301675	44.	-.2	2992.0
2	0425	342	44.	-.2	2992.0	* 4	12001009		44.	-.2	2992.0	* 6	19351676	44.	-.2	2992.0
2	0430	343	44.	-.2	2992.0	* 4	12051010		44.	-.2	2992.0	* 6	19401677	44.	-.2	2992.0
2	0435	344	44.	-.2	2992.0	* 4	12101011		44.	-.2	2992.0	* 6	19451678	44.	-.2	2992.0
2	0440	345	44.	-.2	2992.0	* 4	12151012		44.	-.2	2992.0	* 6	19501679	44.	-.2	2992.0
2	0445	346	44.	-.2	2992.0	* 4	12201013		44.	-.2	2992.0	* 6	19551680	44.	-.2	2992.0
2	0450	347	44.	-.2	2992.0	* 4	12251014		44.	-.2	2992.0	* 6	20001681	44.	-.2	2992.0
2	0455	348	44.	-.2	2992.0	* 4	12301015		44.	-.2	2992.0	* 6	20051682	44.	-.2	2992.0
2	0500	349	44.	-.2	2992.0	* 4	12351016		44.	-.2	2992.0	* 6	20101683	44.	-.2	2992.0
2	0505	350	44.	-.2	2992.0	* 4	12401017		44.	-.2	2992.0	* 6	20151684	44.	-.2	2992.0
2	0510	351	44.	-.2	2992.0	* 4	12451018		44.	-.2	2992.0	* 6	20201685	44.	-.2	2992.0
2	0515	352	44.	-.2	2992.0	* 4	12501019		44.	-.2	2992.0	* 6	20251686	44.	-.2	2992.0
2	0520	353	44.	-.2	2992.0	* 4	12551020		44.	-.2	2992.0	* 6	20301687	44.	-.2	2992.0
2	0525	354	44.	-.2	2992.0	* 4	13001021		44.	-.2	2992.0	* 6	20351688	44.	-.2	2992.0
2	0530	355	44.	-.2	2992.0	* 4	13051022		44.	-.2	2992.0	* 6	20401689	44.	-.2	2992.0
2	0535	356	44.	-.2	2992.0	* 4	13101023		44.	-.2	2992.0	* 6	20451690	44.	-.2	2992.0
2	0540	357	44.	-.2	2992.0	* 4	13151024		44.	-.2	2992.0	* 6	20501691	44.	-.2	2992.0
2	0545	358	44.	-.2	2992.0	* 4	13201025		44.	-.2	2992.0	* 6	20551692	44.	-.2	2992.0
2	0550	359	44.	-.2	2992.0	* 4	13251026		44.	-.2	2992.0	* 6	21001693	44.	-.2	2992.0
2	0555	360	44.	-.2	2992.0	* 4	13301027		44.	-.2	2992.0	* 6	21051694	44.	-.2	2992.0
2	0600	361	44.	-.2	2992.0	* 4	13351028		44.	-.2	2992.0	* 6	21101695	44.	-.2	2992.0
2	0605	362	44.	-.2	2992.0	* 4	13401029		44.	-.2	2992.0	* 6	21151696	44.	-.2	2992.0
2	0610	363	44.	-.2	2992.0	* 4	13451030		44.	-.2	2992.0	* 6	21201697	44.	-.2	2992.0
2	0615	364	44.	-.2	2992.0	* 4	13501031		44.	-.2	2992.0	* 6	21251698	44.	-.2	2992.0
2	0620	365	44.	-.2	2992.0	* 4	13551032		44.	-.2	2992.0	* 6	21301699	44.	-.2	2992.0
2	0625	366	44.	-.2	2992.0	* 4	14001033		44.	-.2	2992.0	* 6	21351700	44.	-.2	2992.0
2	0630	367	44.	-.2	2992.0	* 4	14051034		44.	-.2	2992.0	* 6	21401701	44.	-.2	2992.0
2	0635	368	44.	-.2	2992.0	* 4	14101035		44.	-.2	2992.0	* 6	21451702	44.	-.2	2992.0
2	0640	369	44.	-.2	2992.0	* 4	14151036		44.	-.2	2992.0	* 6	21501703	44.	-.2	2992.0
2	0645	370	44.	-.2	2992.0	* 4	14201037		44.	-.2	2992.0	* 6	21551704	44.	-.2	2992.0
2	0650	371	44.	-.2	2992.0	* 4	14251038		44.	-.2	2992.0	* 6	22001705	44.	-.2	2992.0
2	0655	372	44.	-.2	2992.0	* 4	14301039		44.	-.2	2992.0	* 6	22051706	44.	-.2	2992.0
2	0700	373	44.	-.2	2992.0	* 4	14351040		44.	-.2	2992.0	* 6	22101707	44.	-.2	2992.0
2	0705	374	44.	-.2	2992.0	* 4	14401041		44.	-.2	2992.0	* 6	22151708	44.	-.2	2992.0
2	0710	375	44.	-.2	2992.0	* 4	14451042		44.	-.2	2992.0	* 6	22201709	44.	-.2	2992.0
2	0715	376	44.	-.2	2992.0	* 4	14501043		44.	-.2	2992.0	* 6	22251710	44.	-.2	2992.0
2	0720	377	44.	-.2	2992.0	* 4	14551044		44.	-.2	2992.0	* 6	22301711	44.	-.2	2992.0
2	0725	378	44.	-.2	2992.0	* 4	15001045		44.	-.2	2992.0	* 6	22351712	44.	-.2	2992.0
2	0730	379	44.	-.2	2992.0	* 4	15051046		44.	-.2	2992.0	* 6	22401713	44.	-.2	2992.0
2	0735	380	44.	-.2	2992.0	* 4	15101047		44.	-.2	2992.0	* 6	22451714	44.	-.2	2992.0
2	0740	381	44.	-.2	2992.0	* 4	15151048		44.	-.2	2992.0	* 6	22501715	44.	-.2	2992.0

2	0745	382	44.	-.2	2992.0	* 4	15201049	44.	-.2	2992.0	* 6	22551716	44.	-.2	2992.0
2	0750	383	44.	-.2	2992.0	* 4	15251050	44.	-.2	2992.0	* 6	23001717	44.	-.2	2992.0
2	0755	384	44.	-.2	2992.0	* 4	15301051	44.	-.2	2992.0	* 6	23051718	44.	-.2	2992.0
2	0800	385	44.	-.2	2992.0	* 4	15351052	44.	-.2	2992.0	* 6	23101719	44.	-.2	2992.0
2	0805	386	44.	-.2	2992.0	* 4	15401053	44.	-.2	2992.0	* 6	23151720	44.	-.2	2992.0
2	0810	387	44.	-.2	2992.0	* 4	15451054	44.	-.2	2992.0	* 6	23201721	44.	-.2	2992.0
2	0815	388	44.	-.2	2992.0	* 4	15501055	44.	-.2	2992.0	* 6	23251722	44.	-.2	2992.0
2	0820	389	44.	-.2	2992.0	* 4	15551056	44.	-.2	2992.0	* 6	23301723	44.	-.2	2992.0
2	0825	390	44.	-.2	2992.0	* 4	16001057	44.	-.2	2992.0	* 6	23351724	44.	-.2	2992.0
2	0830	391	44.	-.2	2992.0	* 4	16051058	44.	-.2	2992.0	* 6	23401725	44.	-.2	2992.0
2	0835	392	44.	-.2	2992.0	* 4	16101059	44.	-.2	2992.0	* 6	23451726	44.	-.2	2992.0
2	0840	393	44.	-.2	2992.0	* 4	16151060	44.	-.2	2992.0	* 6	23501727	44.	-.2	2992.0
2	0845	394	44.	-.2	2992.0	* 4	16201061	44.	-.2	2992.0	* 6	23551728	44.	-.2	2992.0
2	0850	395	44.	-.2	2992.0	* 4	16251062	44.	-.2	2992.0	* 7	00001729	44.	-.2	2992.0
2	0855	396	44.	-.2	2992.0	* 4	16301063	44.	-.2	2992.0	* 7	00051730	44.	-.2	2992.0
2	0900	397	44.	-.2	2992.0	* 4	16351064	44.	-.2	2992.0	* 7	00101731	44.	-.2	2992.0
2	0905	398	44.	-.2	2992.0	* 4	16401065	44.	-.2	2992.0	* 7	00151732	44.	-.2	2992.0
2	0910	399	44.	-.2	2992.0	* 4	16451066	44.	-.2	2992.0	* 7	00201733	44.	-.2	2992.0
2	0915	400	44.	-.2	2992.0	* 4	16501067	44.	-.2	2992.0	* 7	00251734	44.	-.2	2992.0
2	0920	401	44.	-.2	2992.0	* 4	16551068	44.	-.2	2992.0	* 7	00301735	44.	-.2	2992.0
2	0925	402	44.	-.2	2992.0	* 4	17001069	44.	-.2	2992.0	* 7	00351736	44.	-.2	2992.0
2	0930	403	44.	-.2	2992.0	* 4	17051070	44.	-.2	2992.0	* 7	00401737	44.	-.2	2992.0
2	0935	404	44.	-.2	2992.0	* 4	17101071	44.	-.2	2992.0	* 7	00451738	44.	-.2	2992.0
2	0940	405	44.	-.2	2992.0	* 4	17151072	44.	-.2	2992.0	* 7	00501739	44.	-.2	2992.0
2	0945	406	44.	-.2	2992.0	* 4	17201073	44.	-.2	2992.0	* 7	00551740	44.	-.2	2992.0
2	0950	407	44.	-.2	2992.0	* 4	17251074	44.	-.2	2992.0	* 7	01001741	44.	-.2	2992.0
2	0955	408	44.	-.2	2992.0	* 4	17301075	44.	-.2	2992.0	* 7	01051742	44.	-.2	2992.0
2	1000	409	44.	-.2	2992.0	* 4	17351076	44.	-.2	2992.0	* 7	01101743	44.	-.2	2992.0
2	1005	410	44.	-.2	2992.0	* 4	17401077	44.	-.2	2992.0	* 7	01151744	44.	-.2	2992.0
2	1010	411	44.	-.2	2992.0	* 4	17451078	44.	-.2	2992.0	* 7	01201745	44.	-.2	2992.0
2	1015	412	44.	-.2	2992.0	* 4	17501079	44.	-.2	2992.0	* 7	01251746	44.	-.2	2992.0
2	1020	413	44.	-.2	2992.0	* 4	17551080	44.	-.2	2992.0	* 7	01301747	44.	-.2	2992.0
2	1025	414	44.	-.2	2992.0	* 4	18001081	44.	-.2	2992.0	* 7	01351748	44.	-.2	2992.0
2	1030	415	44.	-.2	2992.0	* 4	18051082	44.	-.2	2992.0	* 7	01401749	44.	-.2	2992.0
2	1035	416	44.	-.2	2992.0	* 4	18101083	44.	-.2	2992.0	* 7	01451750	44.	-.2	2992.0
2	1040	417	44.	-.2	2992.0	* 4	18151084	44.	-.2	2992.0	* 7	01501751	44.	-.2	2992.0
2	1045	418	44.	-.2	2992.0	* 4	18201085	44.	-.2	2992.0	* 7	01551752	44.	-.2	2992.0
2	1050	419	44.	-.2	2992.0	* 4	18251086	44.	-.2	2992.0	* 7	02001753	44.	-.2	2992.0
2	1055	420	44.	-.2	2992.0	* 4	18301087	44.	-.2	2992.0	* 7	02051754	44.	-.2	2992.0
2	1100	421	44.	-.2	2992.0	* 4	18351088	44.	-.2	2992.0	* 7	02101755	44.	-.2	2992.0
2	1105	422	44.	-.2	2992.0	* 4	18401089	44.	-.2	2992.0	* 7	02151756	44.	-.2	2992.0
2	1110	423	44.	-.2	2992.0	* 4	18451090	44.	-.2	2992.0	* 7	02201757	44.	-.2	2992.0
2	1115	424	44.	-.2	2992.0	* 4	18501091	44.	-.2	2992.0	* 7	02251758	44.	-.2	2992.0
2	1120	425	44.	-.2	2992.0	* 4	18551092	44.	-.2	2992.0	* 7	02301759	44.	-.2	2992.0
2	1125	426	44.	-.2	2992.0	* 4	19001093	44.	-.2	2992.0	* 7	02351760	44.	-.2	2992.0
2	1130	427	44.	-.2	2992.0	* 4	19051094	44.	-.2	2992.0	* 7	02401761	44.	-.2	2992.0
2	1135	428	44.	-.2	2992.0	* 4	19101095	44.	-.2	2992.0	* 7	02451762	44.	-.2	2992.0
2	1140	429	44.	-.2	2992.0	* 4	19151096	44.	-.2	2992.0	* 7	02501763	44.	-.2	2992.0
2	1145	430	44.	-.2	2992.0	* 4	19201097	44.	-.2	2992.0	* 7	02551764	44.	-.2	2992.0
2	1150	431	44.	-.2	2992.0	* 4	19251098	44.	-.2	2992.0	* 7	03001765	44.	-.2	2992.0
2	1155	432	44.	-.2	2992.0	* 4	19301099	44.	-.2	2992.0	* 7	03051766	44.	-.2	2992.0
2	1200	433	44.	-.2	2992.0	* 4	19351100	44.	-.2	2992.0	* 7	03101767	44.	-.2	2992.0
2	1205	434	44.	-.2	2992.0	* 4	19401101	44.	-.2	2992.0	* 7	03151768	44.	-.2	2992.0
2	1210	435	44.	-.2	2992.0	* 4	19451102	44.	-.2	2992.0	* 7	03201769	44.	-.2	2992.0
2	1215	436	44.	-.2	2992.0	* 4	19501103	44.	-.2	2992.0	* 7	03251770	44.	-.2	2992.0
2	1220	437	44.	-.2	2992.0	* 4	19551104	44.	-.2	2992.0	* 7	03301771	44.	-.2	2992.0
2	1225	438	44.	-.2	2992.0	* 4	20001105	44.	-.2	2992.0	* 7	03351772	44.	-.2	2992.0
2	1230	439	44.	-.2	2992.0	* 4	20051106	44.	-.2	2992.0	* 7	03401773	44.	-.2	2992.0
2	1235	440	44.	-.2	2992.0	* 4	20101107	44.	-.2	2992.0	* 7	03451774	44.	-.2	2992.0
2	1240	441	44.	-.2	2992.0	* 4	20151108	44.	-.2	2992.0	* 7	03501775	44.	-.2	2992.0
2	1245	442	44.	-.2	2992.0	* 4	20201109	44.	-.2	2992.0	* 7	03551776	44.	-.2	2992.0
2	1250	443	44.	-.2	2992.0	* 4	20251110	44.	-.2	2992.0	* 7	04001777	44.	-.2	2992.0
2	1255	444	44.	-.2	2992.0	* 4	20301111	44.	-.2	2992.0	* 7	04051778	44.	-.2	2992.0
2	1300	445	44.	-.2	2992.0	* 4	20351112	44.	-.2	2992.0	* 7	04101779	44.	-.2	2992.0
2	1305	446	44.	-.2	2992.0	* 4	20401113	44.	-.2	2992.0	* 7	04151780	44.	-.2	2992.0
2	1310	447	44.	-.2	2992.0	* 4	20451114	44.	-.2	2992.0	* 7	04201781	44.	-.2	2992.0
2	1315	448	44.	-.2	2992.0	* 4	20501115	44.	-.2	2992.0	* 7	04251782	44.	-.2	2992.0
2	1320	449	44.	-.2	2992.0	* 4	20551116	44.	-.2	2992.0	* 7	04301783	44.	-.2	2992.0
2	1325	450	44.	-.2	2992.0	* 4	21001117	44.	-.2	2992.0	* 7	04351784	44.	-.2	2992.0
2	1330	451	44.	-.2	2992.0	* 4	21051118	44.	-.2	2992.0	* 7	04401785	44.	-.2	2992.0
2	1335	452	44.	-.2	2992.0	* 4	21101119	44.	-.2	2992.0	* 7	04451786	44.	-.2	2992.0
2	1340	453	44.	-.2	2992.0	* 4	21151120	44.	-.2	2992.0	* 7	04501787	44.	-.2	2992.0
2	1345	454	44.	-.2	2992.0	* 4	21201121	44.	-.2	2992.0	* 7	04551788	44.	-.2	2992.0
2	1350	455	44.	-.2	2992.0	* 4	21251122	44.	-.2	2992.0	* 7	05001789	44.	-.2	2992.0
2	1355	456	44.	-.2	2992.0	* 4	21301123	44.	-.2	2992.0	* 7	05051790	44.	-.2	2992.0
2	1400	457	44.	-.2	2992.0	* 4	21351124	44.	-.2	2992.0	* 7	05101791	44.	-.2	2992.0
2	1405	458	44.	-.2	2992.0	* 4	21401125	44.	-.2	2992.0	* 7	05151792	44.	-.2	2992.0
2	1410	459	44.	-.2	2992.0	* 4	21451126	44.	-.2	2992.0	* 7	05201793	44.	-.2	2992.0
2	1415	460	44.	-.2	2992.0	* 4	21501127	44.	-.2	2992.0	* 7	05251794	44.	-.2	2992.0
2	1420	461	44.	-.2	2992.0	* 4	21551128	44.	-.2	2992.0	* 7	05301795	44.	-.2	2992.0
2	1425	462	44.	-.2	2992.0	* 4	22001129	44.	-.2	2992.0	* 7	05351796	44.	-.2	2992.0
2	1430	463	44.	-.2	2992.0	* 4	22051130	44.	-.2	2992.0	* 7	05401797	44.	-.2	2992.0
2	1435	464	44.	-.2	2992.0	* 4	22101131	44.	-.2	2992.0	* 7	05451798	44.	-.2	2992.0
2	1440	465	44.	-.2	2992.0	* 4	22151132	44.	-.2	2992.0	* 7	05501799	44.	-.2	2992.0
2	1445	466	44.	-.2	2992.0	* 4	22201133	44.	-.2	2992.0	* 7	05551800	44.	-.2	2992.0
2	1450	467	44.	-.2	2992.0	* 4	22251134	44.	-.2	2992.0	* 7	06001801	44.	-.2	2992.0
2	1455	468	44.	-.2	2992.0	* 4	22301135	44.	-.2	2992.0	* 7	06051802	44.	-.2	2992.0
2	1500	469	44.	-.2	2992.0	* 4	22351136	44.	-.2	2992.0	* 7	06101803	44.	-.2	2992.0
2	1505	470	44.	-.2	2992.0	* 4	22401137	44.	-.2	2992.0	* 7	06151804	44.	-.2	2992.0

2	1510	471	44.	-.2	2992.0	* 4	22451138	44.	-.2	2992.0	* 7	06201805	44.	-.2	2992.0
2	1515	472	44.	-.2	2992.0	* 4	22501139	44.	-.2	2992.0	* 7	06251806	44.	-.2	2992.0
2	1520	473	44.	-.2	2992.0	* 4	22551140	44.	-.2	2992.0	* 7	06301807	44.	-.2	2992.0
2	1525	474	44.	-.2	2992.0	* 4	23001141	44.	-.2	2992.0	* 7	06351808	44.	-.2	2992.0
2	1530	475	44.	-.2	2992.0	* 4	23051142	44.	-.2	2992.0	* 7	06401809	44.	-.2	2992.0
2	1535	476	44.	-.2	2992.0	* 4	23101143	44.	-.2	2992.0	* 7	06451810	44.	-.2	2992.0
2	1540	477	44.	-.2	2992.0	* 4	23151144	44.	-.2	2992.0	* 7	06501811	44.	-.2	2992.0
2	1545	478	44.	-.2	2992.0	* 4	23201145	44.	-.2	2992.0	* 7	06551812	44.	-.2	2992.0
2	1550	479	44.	-.2	2992.0	* 4	23251146	44.	-.2	2992.0	* 7	07001813	44.	-.2	2992.0
2	1555	480	44.	-.2	2992.0	* 4	23301147	44.	-.2	2992.0	* 7	07051814	44.	-.2	2992.0
2	1600	481	44.	-.2	2992.0	* 4	23351148	44.	-.2	2992.0	* 7	07101815	44.	-.2	2992.0
2	1605	482	44.	-.2	2992.0	* 4	23401149	44.	-.2	2992.0	* 7	07151816	44.	-.2	2992.0
2	1610	483	44.	-.2	2992.0	* 4	23451150	44.	-.2	2992.0	* 7	07201817	44.	-.2	2992.0
2	1615	484	44.	-.2	2992.0	* 4	23501151	44.	-.2	2992.0	* 7	07251818	44.	-.2	2992.0
2	1620	485	44.	-.2	2992.0	* 4	23551152	44.	-.2	2992.0	* 7	07301819	44.	-.2	2992.0
2	1625	486	44.	-.2	2992.0	* 5	00001153	44.	-.2	2992.0	* 7	07351820	44.	-.2	2992.0
2	1630	487	44.	-.2	2992.0	* 5	00051154	44.	-.2	2992.0	* 7	07401821	44.	-.2	2992.0
2	1635	488	44.	-.2	2992.0	* 5	00101155	44.	-.2	2992.0	* 7	07451822	44.	-.2	2992.0
2	1640	489	44.	-.2	2992.0	* 5	00151156	44.	-.2	2992.0	* 7	07501823	44.	-.2	2992.0
2	1645	490	44.	-.2	2992.0	* 5	00201157	44.	-.2	2992.0	* 7	07551824	44.	-.2	2992.0
2	1650	491	44.	-.2	2992.0	* 5	00251158	44.	-.2	2992.0	* 7	08001825	44.	-.2	2992.0
2	1655	492	44.	-.2	2992.0	* 5	00301159	44.	-.2	2992.0	* 7	08051826	44.	-.2	2992.0
2	1700	493	44.	-.2	2992.0	* 5	00351160	44.	-.2	2992.0	* 7	08101827	44.	-.2	2992.0
2	1705	494	44.	-.2	2992.0	* 5	00401161	44.	-.2	2992.0	* 7	08151828	44.	-.2	2992.0
2	1710	495	44.	-.2	2992.0	* 5	00451162	44.	-.2	2992.0	* 7	08201829	44.	-.2	2992.0
2	1715	496	44.	-.2	2992.0	* 5	00501163	44.	-.2	2992.0	* 7	08251830	44.	-.2	2992.0
2	1720	497	44.	-.2	2992.0	* 5	00551164	44.	-.2	2992.0	* 7	08301831	44.	-.2	2992.0
2	1725	498	44.	-.2	2992.0	* 5	01001165	44.	-.2	2992.0	* 7	08351832	44.	-.2	2992.0
2	1730	499	44.	-.2	2992.0	* 5	01051166	44.	-.2	2992.0	* 7	08401833	44.	-.2	2992.0
2	1735	500	44.	-.2	2992.0	* 5	01101167	44.	-.2	2992.0	* 7	08451834	44.	-.2	2992.0
2	1740	501	44.	-.2	2992.0	* 5	01151168	44.	-.2	2992.0	* 7	08501835	44.	-.2	2992.0
2	1745	502	44.	-.2	2992.0	* 5	01201169	44.	-.2	2992.0	* 7	08551836	44.	-.2	2992.0
2	1750	503	44.	-.2	2992.0	* 5	01251170	44.	-.2	2992.0	* 7	09001837	44.	-.2	2992.0
2	1755	504	44.	-.2	2992.0	* 5	01301171	44.	-.2	2992.0	* 7	09051838	44.	-.2	2992.0
2	1800	505	44.	-.2	2992.0	* 5	01351172	44.	-.2	2992.0	* 7	09101839	44.	-.2	2992.0
2	1805	506	44.	-.2	2992.0	* 5	01401173	44.	-.2	2992.0	* 7	09151840	44.	-.2	2992.0
2	1810	507	44.	-.2	2992.0	* 5	01451174	44.	-.2	2992.0	* 7	09201841	44.	-.2	2992.0
2	1815	508	44.	-.2	2992.0	* 5	01501175	44.	-.2	2992.0	* 7	09251842	44.	-.2	2992.0
2	1820	509	44.	-.2	2992.0	* 5	01551176	44.	-.2	2992.0	* 7	09301843	44.	-.2	2992.0
2	1825	510	44.	-.2	2992.0	* 5	02001177	44.	-.2	2992.0	* 7	09351844	44.	-.2	2992.0
2	1830	511	44.	-.2	2992.0	* 5	02051178	44.	-.2	2992.0	* 7	09401845	44.	-.2	2992.0
2	1835	512	44.	-.2	2992.0	* 5	02101179	44.	-.2	2992.0	* 7	09451846	44.	-.2	2992.0
2	1840	513	44.	-.2	2992.0	* 5	02151180	44.	-.2	2992.0	* 7	09501847	44.	-.2	2992.0
2	1845	514	44.	-.2	2992.0	* 5	02201181	44.	-.2	2992.0	* 7	09551848	44.	-.2	2992.0
2	1850	515	44.	-.2	2992.0	* 5	02251182	44.	-.2	2992.0	* 7	10001849	44.	-.2	2992.0
2	1855	516	44.	-.2	2992.0	* 5	02301183	44.	-.2	2992.0	* 7	10051850	44.	-.2	2992.0
2	1900	517	44.	-.2	2992.0	* 5	02351184	44.	-.2	2992.0	* 7	10101851	44.	-.2	2992.0
2	1905	518	44.	-.2	2992.0	* 5	02401185	44.	-.2	2992.0	* 7	10151852	44.	-.2	2992.0
2	1910	519	44.	-.2	2992.0	* 5	02451186	44.	-.2	2992.0	* 7	10201853	44.	-.2	2992.0
2	1915	520	44.	-.2	2992.0	* 5	02501187	44.	-.2	2992.0	* 7	10251854	44.	-.2	2992.0
2	1920	521	44.	-.2	2992.0	* 5	02551188	44.	-.2	2992.0	* 7	10301855	44.	-.2	2992.0
2	1925	522	44.	-.2	2992.0	* 5	03001189	44.	-.2	2992.0	* 7	10351856	44.	-.2	2992.0
2	1930	523	44.	-.2	2992.0	* 5	03051190	44.	-.2	2992.0	* 7	10401857	44.	-.2	2992.0
2	1935	524	44.	-.2	2992.0	* 5	03101191	44.	-.2	2992.0	* 7	10451858	44.	-.2	2992.0
2	1940	525	44.	-.2	2992.0	* 5	03151192	44.	-.2	2992.0	* 7	10501859	44.	-.2	2992.0
2	1945	526	44.	-.2	2992.0	* 5	03201193	44.	-.2	2992.0	* 7	10551860	44.	-.2	2992.0
2	1950	527	44.	-.2	2992.0	* 5	03251194	44.	-.2	2992.0	* 7	11001861	44.	-.2	2992.0
2	1955	528	44.	-.2	2992.0	* 5	03301195	44.	-.2	2992.0	* 7	11051862	44.	-.2	2992.0
2	2000	529	44.	-.2	2992.0	* 5	03351196	44.	-.2	2992.0	* 7	11101863	44.	-.2	2992.0
2	2005	530	44.	-.2	2992.0	* 5	03401197	44.	-.2	2992.0	* 7	11151864	44.	-.2	2992.0
2	2010	531	44.	-.2	2992.0	* 5	03451198	44.	-.2	2992.0	* 7	11201865	44.	-.2	2992.0
2	2015	532	44.	-.2	2992.0	* 5	03501199	44.	-.2	2992.0	* 7	11251866	44.	-.2	2992.0
2	2020	533	44.	-.2	2992.0	* 5	03551200	44.	-.2	2992.0	* 7	11301867	44.	-.2	2992.0
2	2025	534	44.	-.2	2992.0	* 5	04001201	44.	-.2	2992.0	* 7	11351868	44.	-.2	2992.0
2	2030	535	44.	-.2	2992.0	* 5	04051202	44.	-.2	2992.0	* 7	11401869	44.	-.2	2992.0
2	2035	536	44.	-.2	2992.0	* 5	04101203	44.	-.2	2992.0	* 7	11451870	44.	-.2	2992.0
2	2040	537	44.	-.2	2992.0	* 5	04151204	44.	-.2	2992.0	* 7	11501871	44.	-.2	2992.0
2	2045	538	44.	-.2	2992.0	* 5	04201205	44.	-.2	2992.0	* 7	11551872	44.	-.2	2992.0
2	2050	539	44.	-.2	2992.0	* 5	04251206	44.	-.2	2992.0	* 7	12001873	44.	-.2	2992.0
2	2055	540	44.	-.2	2992.0	* 5	04301207	44.	-.2	2992.0	* 7	12051874	44.	-.2	2992.0
2	2100	541	44.	-.2	2992.0	* 5	04351208	44.	-.2	2992.0	* 7	12101875	44.	-.2	2992.0
2	2105	542	44.	-.2	2992.0	* 5	04401209	44.	-.2	2992.0	* 7	12151876	44.	-.2	2992.0
2	2110	543	44.	-.2	2992.0	* 5	04451210	44.	-.2	2992.0	* 7	12201877	44.	-.2	2992.0
2	2115	544	44.	-.2	2992.0	* 5	04501211	44.	-.2	2992.0	* 7	12251878	44.	-.2	2992.0
2	2120	545	44.	-.2	2992.0	* 5	04551212	44.	-.2	2992.0	* 7	12301879	44.	-.2	2992.0
2	2125	546	44.	-.2	2992.0	* 5	05001213	44.	-.2	2992.0	* 7	12351880	44.	-.2	2992.0
2	2130	547	44.	-.2	2992.0	* 5	05051214	44.	-.2	2992.0	* 7	12401881	44.	-.2	2992.0
2	2135	548	44.	-.2	2992.0	* 5	05101215	44.	-.2	2992.0	* 7	12451882	44.	-.2	2992.0
2	2140	549	44.	-.2	2992.0	* 5	05151216	44.	-.2	2992.0	* 7	12501883	44.	-.2	2992.0
2	2145	550	44.	-.2	2992.0	* 5	05201217	44.	-.2	2992.0	* 7	12551884	44.	-.2	2992.0
2	2150	551	44.	-.2	2992.0	* 5	05251218	44.	-.2	2992.0	* 7	13001885	44.	-.2	2992.0
2	2155	552	44.	-.2	2992.0	* 5	05301219	44.	-.2	2992.0	* 7	13051886	44.	-.2	2992.0
2	2200	553	44.	-.2	2992.0	* 5	05351220	44.	-.2	2992.0	* 7	13101887	44.	-.2	2992.0
2	2205	554	44.	-.2	2992.0	* 5	05401221	44.	-.2	2992.0	* 7	13151888	44.	-.2	2992.0
2	2210	555	44.	-.2	2992.0	* 5	05451222	44.	-.2	2992.0	* 7	13201889	44.	-.2	2992.0
2	2215	556	44.	-.2	2992.0	* 5	05501223	44.	-.2	2992.0	* 7	13251890	44.	-.2	2992.0
2	2220	557	44.	-.2	2992.0	* 5	05551224	44.	-.2	2992.0	* 7	13301891	44.	-.2	2992.0
2	2225	558	44.	-.2	2992.0	* 5	06001225	44.	-.2	2992.0	* 7	13351892	44.	-.2	2992.0
2	2230	559	44.	-.2	2992.0	* 5	06051226	44.	-.2	2992.0	* 7	13401893	44.	-.2	2992.0

2	2235	560	44.	-.2	2992.0	*	5	06101227	44.	-.2	2992.0	*	7	13451894	44.	-.2	2992.0
2	2240	561	44.	-.2	2992.0	*	5	06151228	44.	-.2	2992.0	*	7	13501895	44.	-.2	2992.0
2	2245	562	44.	-.2	2992.0	*	5	06201229	44.	-.2	2992.0	*	7	13551896	44.	-.2	2992.0
2	2250	563	44.	-.2	2992.0	*	5	06251230	44.	-.2	2992.0	*	7	14001897	44.	-.2	2992.0
2	2255	564	44.	-.2	2992.0	*	5	06301231	44.	-.2	2992.0	*	7	14051898	44.	-.2	2992.0
2	2300	565	44.	-.2	2992.0	*	5	06351232	44.	-.2	2992.0	*	7	14101899	44.	-.2	2992.0
2	2305	566	44.	-.2	2992.0	*	5	06401233	44.	-.2	2992.0	*	7	14151900	44.	-.2	2992.0
2	2310	567	44.	-.2	2992.0	*	5	06451234	44.	-.2	2992.0	*	7	14201901	44.	-.2	2992.0
2	2315	568	44.	-.2	2992.0	*	5	06501235	44.	-.2	2992.0	*	7	14251902	44.	-.2	2992.0
2	2320	569	44.	-.2	2992.0	*	5	06551236	44.	-.2	2992.0	*	7	14301903	44.	-.2	2992.0
2	2325	570	44.	-.2	2992.0	*	5	07001237	44.	-.2	2992.0	*	7	14351904	44.	-.2	2992.0
2	2330	571	44.	-.2	2992.0	*	5	07051238	44.	-.2	2992.0	*	7	14401905	44.	-.2	2992.0
2	2335	572	44.	-.2	2992.0	*	5	07101239	44.	-.2	2992.0	*	7	14451906	44.	-.2	2992.0
2	2340	573	44.	-.2	2992.0	*	5	07151240	44.	-.2	2992.0	*	7	14501907	44.	-.2	2992.0
2	2345	574	44.	-.2	2992.0	*	5	07201241	44.	-.2	2992.0	*	7	14551908	44.	-.2	2992.0
2	2350	575	44.	-.2	2992.0	*	5	07251242	44.	-.2	2992.0	*	7	15001909	44.	-.2	2992.0
2	2355	576	44.	-.2	2992.0	*	5	07301243	44.	-.2	2992.0	*	7	15051910	44.	-.2	2992.0
3	0000	577	44.	-.2	2992.0	*	5	07351244	44.	-.2	2992.0	*	7	15101911	44.	-.2	2992.0
3	0005	578	44.	-.2	2992.0	*	5	07401245	44.	-.2	2992.0	*	7	15151912	44.	-.2	2992.0
3	0010	579	44.	-.2	2992.0	*	5	07451246	44.	-.2	2992.0	*	7	15201913	44.	-.2	2992.0
3	0015	580	44.	-.2	2992.0	*	5	07501247	44.	-.2	2992.0	*	7	15251914	44.	-.2	2992.0
3	0020	581	44.	-.2	2992.0	*	5	07551248	44.	-.2	2992.0	*	7	15301915	44.	-.2	2992.0
3	0025	582	44.	-.2	2992.0	*	5	08001249	44.	-.2	2992.0	*	7	15351916	44.	-.2	2992.0
3	0030	583	44.	-.2	2992.0	*	5	08051250	44.	-.2	2992.0	*	7	15401917	44.	-.2	2992.0
3	0035	584	44.	-.2	2992.0	*	5	08101251	44.	-.2	2992.0	*	7	15451918	44.	-.2	2992.0
3	0040	585	44.	-.2	2992.0	*	5	08151252	44.	-.2	2992.0	*	7	15501919	44.	-.2	2992.0
3	0045	586	44.	-.2	2992.0	*	5	08201253	44.	-.2	2992.0	*	7	15551920	44.	-.2	2992.0
3	0050	587	44.	-.2	2992.0	*	5	08251254	44.	-.2	2992.0	*	7	16001921	44.	-.2	2992.0
3	0055	588	44.	-.2	2992.0	*	5	08301255	44.	-.2	2992.0	*	7	16051922	44.	-.2	2992.0
3	0100	589	44.	-.2	2992.0	*	5	08351256	44.	-.2	2992.0	*	7	16101923	44.	-.2	2992.0
3	0105	590	44.	-.2	2992.0	*	5	08401257	44.	-.2	2992.0	*	7	16151924	44.	-.2	2992.0
3	0110	591	44.	-.2	2992.0	*	5	08451258	44.	-.2	2992.0	*	7	16201925	44.	-.2	2992.0
3	0115	592	44.	-.2	2992.0	*	5	08501259	44.	-.2	2992.0	*	7	16251926	44.	-.2	2992.0
3	0120	593	44.	-.2	2992.0	*	5	08551260	44.	-.2	2992.0	*	7	16301927	44.	-.2	2992.0
3	0125	594	44.	-.2	2992.0	*	5	09001261	44.	-.2	2992.0	*	7	16351928	44.	-.2	2992.0
3	0130	595	44.	-.2	2992.0	*	5	09051262	44.	-.2	2992.0	*	7	16401929	44.	-.2	2992.0
3	0135	596	44.	-.2	2992.0	*	5	09101263	44.	-.2	2992.0	*	7	16451930	44.	-.2	2992.0
3	0140	597	44.	-.2	2992.0	*	5	09151264	44.	-.2	2992.0	*	7	16501931	44.	-.2	2992.0
3	0145	598	44.	-.2	2992.0	*	5	09201265	44.	-.2	2992.0	*	7	16551932	44.	-.2	2992.0
3	0150	599	44.	-.2	2992.0	*	5	09251266	44.	-.2	2992.0	*	7	17001933	44.	-.2	2992.0
3	0155	600	44.	-.2	2992.0	*	5	09301267	44.	-.2	2992.0	*	7	17051934	44.	-.2	2992.0
3	0200	601	44.	-.2	2992.0	*	5	09351268	44.	-.2	2992.0	*	7	17101935	44.	-.2	2992.0
3	0205	602	44.	-.2	2992.0	*	5	09401269	44.	-.2	2992.0	*	7	17151936	44.	-.2	2992.0
3	0210	603	44.	-.2	2992.0	*	5	09451270	44.	-.2	2992.0	*	7	17201937	44.	-.2	2992.0
3	0215	604	44.	-.2	2992.0	*	5	09501271	44.	-.2	2992.0	*	7	17251938	44.	-.2	2992.0
3	0220	605	44.	-.2	2992.0	*	5	09551272	44.	-.2	2992.0	*	7	17301939	44.	-.2	2992.0
3	0225	606	44.	-.2	2992.0	*	5	10001273	44.	-.2	2992.0	*	7	17351940	44.	-.2	2992.0
3	0230	607	44.	-.2	2992.0	*	5	10051274	44.	-.2	2992.0	*	7	17401941	44.	-.2	2992.0
3	0235	608	44.	-.2	2992.0	*	5	10101275	44.	-.2	2992.0	*	7	17451942	44.	-.2	2992.0
3	0240	609	44.	-.2	2992.0	*	5	10151276	44.	-.2	2992.0	*	7	17501943	44.	-.2	2992.0
3	0245	610	44.	-.2	2992.0	*	5	10201277	44.	-.2	2992.0	*	7	17551944	44.	-.2	2992.0
3	0250	611	44.	-.2	2992.0	*	5	10251278	44.	-.2	2992.0	*	7	18001945	44.	-.2	2992.0
3	0255	612	44.	-.2	2992.0	*	5	10301279	44.	-.2	2992.0	*	7	18051946	44.	-.2	2992.0
3	0300	613	44.	-.2	2992.0	*	5	10351280	44.	-.2	2992.0	*	7	18101947	44.	-.2	2992.0
3	0305	614	44.	-.2	2992.0	*	5	10401281	44.	-.2	2992.0	*	7	18151948	44.	-.2	2992.0
3	0310	615	44.	-.2	2992.0	*	5	10451282	44.	-.2	2992.0	*	7	18201949	44.	-.2	2992.0
3	0315	616	44.	-.2	2992.0	*	5	10501283	44.	-.2	2992.0	*	7	18251950	44.	-.2	2992.0
3	0320	617	44.	-.2	2992.0	*	5	10551284	44.	-.2	2992.0	*	7	18301951	44.	-.2	2992.0
3	0325	618	44.	-.2	2992.0	*	5	11001285	44.	-.2	2992.0	*	7	18351952	44.	-.2	2992.0
3	0330	619	44.	-.2	2992.0	*	5	11051286	44.	-.2	2992.0	*	7	18401953	44.	-.2	2992.0
3	0335	620	44.	-.2	2992.0	*	5	11101287	44.	-.2	2992.0	*	7	18451954	44.	-.2	2992.0
3	0340	621	44.	-.2	2992.0	*	5	11151288	44.	-.2	2992.0	*	7	18501955	44.	-.2	2992.0
3	0345	622	44.	-.2	2992.0	*	5	11201289	44.	-.2	2992.0	*	7	18551956	44.	-.2	2992.0
3	0350	623	44.	-.2	2992.0	*	5	11251290	44.	-.2	2992.0	*	7	19001957	44.	-.2	2992.0
3	0355	624	44.	-.2	2992.0	*	5	11301291	44.	-.2	2992.0	*	7	19051958	44.	-.2	2992.0
3	0400	625	44.	-.2	2992.0	*	5	11351292	44.	-.2	2992.0	*	7	19101959	44.	-.2	2992.0
3	0405	626	44.	-.2	2992.0	*	5	11401293	44.	-.2	2992.0	*	7	19151960	44.	-.2	2992.0
3	0410	627	44.	-.2	2992.0	*	5	11451294	44.	-.2	2992.0	*	7	19201961	44.	-.2	2992.0
3	0415	628	44.	-.2	2992.0	*	5	11501295	44.	-.2	2992.0	*	7	19251962	44.	-.2	2992.0
3	0420	629	44.	-.2	2992.0	*	5	11551296	44.	-.2	2992.0	*	7	19301963	44.	-.2	2992.0
3	0425	630	44.	-.2	2992.0	*	5	12001297	44.	-.2	2992.0	*	7	19351964	44.	-.2	2992.0
3	0430	631	44.	-.2	2992.0	*	5	12051298	44.	-.2	2992.0	*	7	19401965	44.	-.2	2992.0
3	0435	632	44.	-.2	2992.0	*	5	12101299	44.	-.2	2992.0	*	7	19451966	44.	-.2	2992.0
3	0440	633	44.	-.2	2992.0	*	5	12151300	44.	-.2	2992.0	*	7	19501967	44.	-.2	2992.0
3	0445	634	44.	-.2	2992.0	*	5	12201301	44.	-.2	2992.0	*	7	19551968	44.	-.2	2992.0
3	0450	635	44.	-.2	2992.0	*	5	12251302	44.	-.2	2992.0	*	7	20001969	44.	-.2	2992.0
3	0455	636	44.	-.2	2992.0	*	5	12301303	44.	-.2	2992.0	*	7	20051970	44.	-.2	2992.0
3	0500	637	44.	-.2	2992.0	*	5	12351304	44.	-.2	2992.0	*	7	20101971	44.	-.2	2992.0
3	0505	638	44.	-.2	2992.0	*	5	12401305	44.	-.2	2992.0	*	7	20151972	44.	-.2	2992.0
3	0510	639	44.	-.2	2992.0	*	5	12451306	44.	-.2	2992.0	*	7	20201973	44.	-.2	2992.0
3	0515	640	44.	-.2	2992.0	*	5	12501307	44.	-.2	2992.0	*	7	20251974	44.	-.2	2992.0
3	0520	641	44.	-.2	2992.0	*	5	12551308	44.	-.2	2992.0	*	7	20301975	44.	-.2	2992.0
3	0525	642	44.	-.2	2992.0	*	5	13001309	44.	-.2	2992.0	*	7	20351976	44.	-.2	2992.0
3	0530	643	44.	-.2	2992.0	*	5	13051310	44.	-.2	2992.0	*	7	20401977	44.	-.2	2992.0
3	0535	644	44.	-.2	2992.0	*	5	13101311	44.	-.2	2992.0	*	7	20451978	44.	-.2	2992.0
3	0540	645	44.	-.2	2992.0	*	5	13151312	44.	-.2	2992.0	*	7	20501979	44.	-.2	2992.0
3	0545	646	44.	-.2	2992.0	*	5	13201313	44.	-.2	2992.0	*	7	20551980	44.	-.2	2992.0
3	0550	647	44.	-.2	2992.0	*	5	13251314	44.	-.2	2992.0	*	7	21001981	44.	-.2	2992.0
3	0555	648	44.	-.2	2992.0	*	5	13301315	44.	-.2	2992.0	*	7	21051982	44.	-.2	2992.0

3	0600	649	44.	-.2	2992.0	*	5	13351316	44.	-.2	2992.0	*	7	21101983	44.	-.2	2992.0
3	0605	650	44.	-.2	2992.0	*	5	13401317	44.	-.2	2992.0	*	7	21151984	44.	-.2	2992.0
3	0610	651	44.	-.2	2992.0	*	5	13451318	44.	-.2	2992.0	*	7	21201985	44.	-.2	2992.0
3	0615	652	44.	-.2	2992.0	*	5	13501319	44.	-.2	2992.0	*	7	21251986	44.	-.2	2992.0
3	0620	653	44.	-.2	2992.0	*	5	13551320	44.	-.2	2992.0	*	7	21301987	44.	-.2	2992.0
3	0625	654	44.	-.2	2992.0	*	5	14001321	44.	-.2	2992.0	*	7	21351988	44.	-.2	2992.0
3	0630	655	44.	-.2	2992.0	*	5	14051322	44.	-.2	2992.0	*	7	21401989	44.	-.2	2992.0
3	0635	656	44.	-.2	2992.0	*	5	14101323	44.	-.2	2992.0	*	7	21451990	44.	-.2	2992.0
3	0640	657	44.	-.2	2992.0	*	5	14151324	44.	-.2	2992.0	*	7	21501991	44.	-.2	2992.0
3	0645	658	44.	-.2	2992.0	*	5	14201325	44.	-.2	2992.0	*	7	21551992	44.	-.2	2992.0
3	0650	659	44.	-.2	2992.0	*	5	14251326	44.	-.2	2992.0	*	7	22001993	44.	-.2	2992.0
3	0655	660	44.	-.2	2992.0	*	5	14301327	44.	-.2	2992.0	*	7	22051994	44.	-.2	2992.0
3	0700	661	44.	-.2	2992.0	*	5	14351328	44.	-.2	2992.0	*	7	22101995	44.	-.2	2992.0
3	0705	662	44.	-.2	2992.0	*	5	14401329	44.	-.2	2992.0	*	7	22151996	44.	-.2	2992.0
3	0710	663	44.	-.2	2992.0	*	5	14451330	44.	-.2	2992.0	*	7	22201997	44.	-.2	2992.0
3	0715	664	44.	-.2	2992.0	*	5	14501331	44.	-.2	2992.0	*	7	22251998	44.	-.2	2992.0
3	0720	665	44.	-.2	2992.0	*	5	14551332	44.	-.2	2992.0	*	7	22301999	44.	-.2	2992.0
3	0725	666	44.	-.2	2992.0	*	5	15001333	44.	-.2	2992.0	*	7	22352000	44.	-.2	2992.0
3	0730	667	44.	-.2	2992.0	*	5	15051334	44.	-.2	2992.0	*					

PEAK FLOW	TIME	MAXIMUM AVERAGE FLOW			
		6-HR	24-HR	72-HR	166.58-HR
+ (CFS)	(HR)				
	(CFS)				
+ 44.	.00	44.	44.	44.	44.
	(INCHES)	.728	2.913	8.740	20.221
	(AC-FT)	22.	88.	264.	612.

PEAK STORAGE	TIME	MAXIMUM AVERAGE STORAGE			
		6-HR	24-HR	72-HR	166.58-HR
+ (AC-FT)	(HR)				
9.	5.17	5.	1.	0.	0.

PEAK STAGE	TIME	MAXIMUM AVERAGE STAGE			
		6-HR	24-HR	72-HR	166.58-HR
+ (FEET)	(HR)				
2992.00	.00	2992.00	2992.00	2992.00	2992.00

CUMULATIVE AREA = .57 SQ MI

HYDROGRAPH AT STATION RDB2
PLAN 1, RATIO = .93

DA	MON	HRMN	ORD	OUTFLOW	STORAGE	STAGE	*	DA	MON	HRMN	ORD	OUTFLOW	STORAGE	STAGE	*	DA	MON	HRMN	ORD	OUTFLOW	STORAGE	STAGE
1		0000	1	44.	2.3	2992.0	*	3		0735	668	44.	-.2	2992.0	*	5		15101335		44.	-.2	2992.0
1		0005	2	44.	2.0	2992.0	*	3		0740	669	44.	-.2	2992.0	*	5		15151336		44.	-.2	2992.0
1		0010	3	44.	1.7	2992.0	*	3		0745	670	44.	-.2	2992.0	*	5		15201337		44.	-.2	2992.0
1		0015	4	44.	1.4	2992.0	*	3		0750	671	44.	-.2	2992.0	*	5		15251338		44.	-.2	2992.0
1		0020	5	44.	1.1	2992.0	*	3		0755	672	44.	-.2	2992.0	*	5		15301339		44.	-.2	2992.0
1		0025	6	44.	.8	2992.0	*	3		0800	673	44.	-.2	2992.0	*	5		15351340		44.	-.2	2992.0
1		0030	7	44.	.5	2992.0	*	3		0805	674	44.	-.2	2992.0	*	5		15401341		44.	-.2	2992.0
1		0035	8	44.	.2	2992.0	*	3		0810	675	44.	-.2	2992.0	*	5		15451342		44.	-.2	2992.0
1		0040	9	44.	-.1	2992.0	*	3		0815	676	44.	-.2	2992.0	*	5		15501343		44.	-.2	2992.0
1		0045	10	44.	-.2	2992.0	*	3		0820	677	44.	-.2	2992.0	*	5		15551344		44.	-.2	2992.0
1		0050	11	44.	-.2	2992.0	*	3		0825	678	44.	-.2	2992.0	*	5		16001345		44.	-.2	2992.0
1		0055	12	44.	-.2	2992.0	*	3		0830	679	44.	-.2	2992.0	*	5		16051346		44.	-.2	2992.0
1		0100	13	44.	-.2	2992.0	*	3		0835	680	44.	-.2	2992.0	*	5		16101347		44.	-.2	2992.0
1		0105	14	44.	-.2	2992.0	*	3		0840	681	44.	-.2	2992.0	*	5		16151348		44.	-.2	2992.0
1		0110	15	44.	-.2	2992.0	*	3		0845	682	44.	-.2	2992.0	*	5		16201349		44.	-.2	2992.0
1		0115	16	44.	-.2	2992.0	*	3		0850	683	44.	-.2	2992.0	*	5		16251350		44.	-.2	2992.0
1		0120	17	44.	-.2	2992.0	*	3		0855	684	44.	-.2	2992.0	*	5		16301351		44.	-.2	2992.0
1		0125	18	44.	-.2	2992.0	*	3		0900	685	44.	-.2	2992.0	*	5		16351352		44.	-.2	2992.0
1		0130	19	44.	-.2	2992.0	*	3		0905	686	44.	-.2	2992.0	*	5		16401353		44.	-.2	2992.0
1		0135	20	44.	-.2	2992.0	*	3		0910	687	44.	-.2	2992.0	*	5		16451354		44.	-.2	2992.0
1		0140	21	44.	-.2	2992.0	*	3		0915	688	44.	-.2	2992.0	*	5		16501355		44.	-.2	2992.0
1		0145	22	44.	-.2	2992.0	*	3		0920	689	44.	-.2	2992.0	*	5		16551356		44.	-.2	2992.0
1		0150	23	44.	-.2	2992.0	*	3		0925	690	44.	-.2	2992.0	*	5		17001357		44.	-.2	2992.0
1		0155	24	44.	-.2	2992.0	*	3		0930	691	44.	-.2	2992.0	*	5		17051358		44.	-.2	2992.0
1		0200	25	44.	-.2	2992.0	*	3		0935	692	44.	-.2	2992.0	*	5		17101359		44.	-.2	2992.0
1		0205	26	44.	-.2	2992.0	*	3		0940	693	44.	-.2	2992.0	*	5		17151360		44.	-.2	2992.0
1		0210	27	44.	-.2	2992.0	*	3		0945	694	44.	-.2	2992.0	*	5		17201361		44.	-.2	2992.0
1		0215	28	44.	-.2	2992.0	*	3		0950	695	44.	-.2	2992.0	*	5		17251362		44.	-.2	2992.0
1		0220	29	44.	-.2	2992.0	*	3		0955	696	44.	-.2	2992.0	*	5		17301363		44.	-.2	2992.0
1		0225	30	44.	-.2	2992.0	*	3		1000	697	44.	-.2	2992.0	*	5		17351364		44.	-.2	2992.0
1		0230	31	44.	-.2	2992.0	*	3		1005	698	44.	-.2	2992.0	*	5		17401365		44.	-.2	2992.0
1		0235	32	44.	-.2	2992.0	*	3		1010	699	44.	-.2	2992.0	*	5		17451366		44.	-.2	2992.0
1		0240	33	44.	-.2	2992.0	*	3		1015	700	44.	-.2	2992.0	*	5		17501367		44.	-.2	2992.0
1		0245	34	44.	-.2	2992.0	*	3		1020	701	44.	-.2	2992.0	*	5		17551368		44.	-.2	2992.0
1		0250	35	44.	-.2	2992.0	*	3		1025	702	44.	-.2	2992.0	*	5		18001369		44.	-.2	2992.0
1		0255	36	44.	-.2	2992.0	*	3		1030	703	44.	-.2	2992.0	*	5		18051370		44.	-.2	2992.0
1		0300	37	44.	-.2	2992.0	*	3		1035	704	44.	-.2	2992.0	*	5		18101371		44.	-.2	2992.0

1	0305	38	44.	-.2	2992.0	*	3	1040	705	44.	-.2	2992.0	*	5	18151372	44.	-.2	2992.0
1	0310	39	44.	-.2	2992.0	*	3	1045	706	44.	-.2	2992.0	*	5	18201373	44.	-.2	2992.0
1	0315	40	44.	-.2	2992.0	*	3	1050	707	44.	-.2	2992.0	*	5	18251374	44.	-.2	2992.0
1	0320	41	44.	-.2	2992.0	*	3	1055	708	44.	-.2	2992.0	*	5	18301375	44.	-.2	2992.0
1	0325	42	44.	.1	2992.0	*	3	1100	709	44.	-.2	2992.0	*	5	18351376	44.	-.2	2992.0
1	0330	43	44.	.6	2992.0	*	3	1105	710	44.	-.2	2992.0	*	5	18401377	44.	-.2	2992.0
1	0335	44	44.	1.6	2992.0	*	3	1110	711	44.	-.2	2992.0	*	5	18451378	44.	-.2	2992.0
1	0340	45	44.	2.8	2992.0	*	3	1115	712	44.	-.2	2992.0	*	5	18501379	44.	-.2	2992.0
1	0345	46	44.	4.1	2992.0	*	3	1120	713	44.	-.2	2992.0	*	5	18551380	44.	-.2	2992.0
1	0350	47	44.	5.1	2992.0	*	3	1125	714	44.	-.2	2992.0	*	5	19001381	44.	-.2	2992.0
1	0355	48	44.	6.0	2992.0	*	3	1130	715	44.	-.2	2992.0	*	5	19051382	44.	-.2	2992.0
1	0400	49	44.	6.6	2992.0	*	3	1135	716	44.	-.2	2992.0	*	5	19101383	44.	-.2	2992.0
1	0405	50	44.	7.0	2992.0	*	3	1140	717	44.	-.2	2992.0	*	5	19151384	44.	-.2	2992.0
1	0410	51	44.	7.3	2992.0	*	3	1145	718	44.	-.2	2992.0	*	5	19201385	44.	-.2	2992.0
1	0415	52	44.	7.4	2992.0	*	3	1150	719	44.	-.2	2992.0	*	5	19251386	44.	-.2	2992.0
1	0420	53	44.	7.5	2992.0	*	3	1155	720	44.	-.2	2992.0	*	5	19301387	44.	-.2	2992.0
1	0425	54	44.	7.5	2992.0	*	3	1200	721	44.	-.2	2992.0	*	5	19351388	44.	-.2	2992.0
1	0430	55	44.	7.5	2992.0	*	3	1205	722	44.	-.2	2992.0	*	5	19401389	44.	-.2	2992.0
1	0435	56	44.	7.5	2992.0	*	3	1210	723	44.	-.2	2992.0	*	5	19451390	44.	-.2	2992.0
1	0440	57	44.	7.6	2992.0	*	3	1215	724	44.	-.2	2992.0	*	5	19501391	44.	-.2	2992.0
1	0445	58	44.	7.7	2992.0	*	3	1220	725	44.	-.2	2992.0	*	5	19551392	44.	-.2	2992.0
1	0450	59	44.	7.8	2992.0	*	3	1225	726	44.	-.2	2992.0	*	5	20001393	44.	-.2	2992.0
1	0455	60	44.	8.0	2992.0	*	3	1230	727	44.	-.2	2992.0	*	5	20051394	44.	-.2	2992.0
1	0500	61	44.	8.1	2992.0	*	3	1235	728	44.	-.2	2992.0	*	5	20101395	44.	-.2	2992.0
1	0505	62	44.	8.2	2992.0	*	3	1240	729	44.	-.2	2992.0	*	5	20151396	44.	-.2	2992.0
1	0510	63	44.	8.2	2992.0	*	3	1245	730	44.	-.2	2992.0	*	5	20201397	44.	-.2	2992.0
1	0515	64	44.	8.1	2992.0	*	3	1250	731	44.	-.2	2992.0	*	5	20251398	44.	-.2	2992.0
1	0520	65	44.	8.0	2992.0	*	3	1255	732	44.	-.2	2992.0	*	5	20301399	44.	-.2	2992.0
1	0525	66	44.	7.8	2992.0	*	3	1300	733	44.	-.2	2992.0	*	5	20351400	44.	-.2	2992.0
1	0530	67	44.	7.6	2992.0	*	3	1305	734	44.	-.2	2992.0	*	5	20401401	44.	-.2	2992.0
1	0535	68	44.	7.4	2992.0	*	3	1310	735	44.	-.2	2992.0	*	5	20451402	44.	-.2	2992.0
1	0540	69	44.	7.2	2992.0	*	3	1315	736	44.	-.2	2992.0	*	5	20501403	44.	-.2	2992.0
1	0545	70	44.	6.9	2992.0	*	3	1320	737	44.	-.2	2992.0	*	5	20551404	44.	-.2	2992.0
1	0550	71	44.	6.7	2992.0	*	3	1325	738	44.	-.2	2992.0	*	5	21001405	44.	-.2	2992.0
1	0555	72	44.	6.4	2992.0	*	3	1330	739	44.	-.2	2992.0	*	5	21051406	44.	-.2	2992.0
1	0600	73	44.	6.2	2992.0	*	3	1335	740	44.	-.2	2992.0	*	5	21101407	44.	-.2	2992.0
1	0605	74	44.	5.9	2992.0	*	3	1340	741	44.	-.2	2992.0	*	5	21151408	44.	-.2	2992.0
1	0610	75	44.	5.6	2992.0	*	3	1345	742	44.	-.2	2992.0	*	5	21201409	44.	-.2	2992.0
1	0615	76	44.	5.3	2992.0	*	3	1350	743	44.	-.2	2992.0	*	5	21251410	44.	-.2	2992.0
1	0620	77	44.	5.0	2992.0	*	3	1355	744	44.	-.2	2992.0	*	5	21301411	44.	-.2	2992.0
1	0625	78	44.	4.7	2992.0	*	3	1400	745	44.	-.2	2992.0	*	5	21351412	44.	-.2	2992.0
1	0630	79	44.	4.4	2992.0	*	3	1405	746	44.	-.2	2992.0	*	5	21401413	44.	-.2	2992.0
1	0635	80	44.	4.1	2992.0	*	3	1410	747	44.	-.2	2992.0	*	5	21451414	44.	-.2	2992.0
1	0640	81	44.	3.8	2992.0	*	3	1415	748	44.	-.2	2992.0	*	5	21501415	44.	-.2	2992.0
1	0645	82	44.	3.5	2992.0	*	3	1420	749	44.	-.2	2992.0	*	5	21551416	44.	-.2	2992.0
1	0650	83	44.	3.2	2992.0	*	3	1425	750	44.	-.2	2992.0	*	5	22001417	44.	-.2	2992.0
1	0655	84	44.	2.9	2992.0	*	3	1430	751	44.	-.2	2992.0	*	5	22051418	44.	-.2	2992.0
1	0700	85	44.	2.6	2992.0	*	3	1435	752	44.	-.2	2992.0	*	5	22101419	44.	-.2	2992.0
1	0705	86	44.	2.3	2992.0	*	3	1440	753	44.	-.2	2992.0	*	5	22151420	44.	-.2	2992.0
1	0710	87	44.	2.0	2992.0	*	3	1445	754	44.	-.2	2992.0	*	5	22201421	44.	-.2	2992.0
1	0715	88	44.	1.7	2992.0	*	3	1450	755	44.	-.2	2992.0	*	5	22251422	44.	-.2	2992.0
1	0720	89	44.	1.4	2992.0	*	3	1455	756	44.	-.2	2992.0	*	5	22301423	44.	-.2	2992.0
1	0725	90	44.	1.1	2992.0	*	3	1500	757	44.	-.2	2992.0	*	5	22351424	44.	-.2	2992.0
1	0730	91	44.	.8	2992.0	*	3	1505	758	44.	-.2	2992.0	*	5	22401425	44.	-.2	2992.0
1	0735	92	44.	.5	2992.0	*	3	1510	759	44.	-.2	2992.0	*	5	22451426	44.	-.2	2992.0
1	0740	93	44.	.2	2992.0	*	3	1515	760	44.	-.2	2992.0	*	5	22501427	44.	-.2	2992.0
1	0745	94	44.	-.1	2992.0	*	3	1520	761	44.	-.2	2992.0	*	5	22551428	44.	-.2	2992.0
1	0750	95	44.	-.2	2992.0	*	3	1525	762	44.	-.2	2992.0	*	5	23001429	44.	-.2	2992.0
1	0755	96	44.	-.2	2992.0	*	3	1530	763	44.	-.2	2992.0	*	5	23051430	44.	-.2	2992.0
1	0800	97	44.	-.2	2992.0	*	3	1535	764	44.	-.2	2992.0	*	5	23101431	44.	-.2	2992.0
1	0805	98	44.	-.2	2992.0	*	3	1540	765	44.	-.2	2992.0	*	5	23151432	44.	-.2	2992.0
1	0810	99	44.	-.2	2992.0	*	3	1545	766	44.	-.2	2992.0	*	5	23201433	44.	-.2	2992.0
1	0815	100	44.	-.2	2992.0	*	3	1550	767	44.	-.2	2992.0	*	5	23251434	44.	-.2	2992.0
1	0820	101	44.	-.2	2992.0	*	3	1555	768	44.	-.2	2992.0	*	5	23301435	44.	-.2	2992.0
1	0825	102	44.	-.2	2992.0	*	3	1600	769	44.	-.2	2992.0	*	5	23351436	44.	-.2	2992.0
1	0830	103	44.	-.2	2992.0	*	3	1605	770	44.	-.2	2992.0	*	5	23401437	44.	-.2	2992.0
1	0835	104	44.	-.2	2992.0	*	3	1610	771	44.	-.2	2992.0	*	5	23451438	44.	-.2	2992.0
1	0840	105	44.	-.2	2992.0	*	3	1615	772	44.	-.2	2992.0	*	5	23501439	44.	-.2	2992.0
1	0845	106	44.	-.2	2992.0	*	3	1620	773	44.	-.2	2992.0	*	5	23551440	44.	-.2	2992.0
1	0850	107	44.	-.2	2992.0	*	3	1625	774	44.	-.2	2992.0	*	6	00001441	44.	-.2	2992.0
1	0855	108	44.	-.2	2992.0	*	3	1630	775	44.	-.2	2992.0	*	6	00051442	44.	-.2	2992.0
1	0900	109	44.	-.2	2992.0	*	3	1635	776	44.	-.2	2992.0	*	6	00101443	44.	-.2	2992.0
1	0905	110	44.	-.2	2992.0	*	3	1640	777	44.	-.2	2992.0	*	6	00151444	44.	-.2	2992.0
1	0910	111	44.	-.2	2992.0	*	3	1645	778	44.	-.2	2992.0	*	6	00201445	44.	-.2	2992.0
1	0915	112	44.	-.2	2992.0	*	3	1650	779	44.	-.2	2992.0	*	6	00251446	44.	-.2	2992.0
1	0920	113	44.	-.2	2992.0	*	3	1655	780	44.	-.2	2992.0	*	6	00301447	44.	-.2	2992.0
1	0925	114	44.	-.2	2992.0	*	3	1700	781	44.	-.2	2992.0	*	6	00351448	44.	-.2	2992.0
1	0930	115	44.	-.2	2992.0	*	3	1705	782	44.	-.2	2992.0	*	6	00401449	44.	-.2	2992.0
1	0935	116	44.	-.2	2992.0	*	3	1710	783	44.	-.2	2992.0	*	6	00451450	44.	-.2	2992.0
1	0940	117	44.	-.2	2992.0	*	3	1715	784	44.	-.2	2992.0	*	6	00501451	44.	-.2	2992.0
1	0945	118	44.	-.2	2992.0	*	3	1720	785	44.	-.2	2992.0	*	6	00551452	44.	-.2	2992.0
1	0950	119	44.	-.2	2992.0	*	3	1725	786	44.	-.2	2992.0	*	6	01001453	44.	-.2	2992.0
1	0955	120	44.	-.2	2992.0	*	3	1730	787	44.	-.2	2992.0	*	6	01051454	44.	-.2	2992.0
1	1000	121	44.	-.2	2992.0	*	3	1735	788	44.	-.2	2992.0	*	6	01101455	44.	-.2	2992.0
1	1005	122	44.	-.2	2992.0	*	3	1740	789	44.	-.2	2992.0	*	6	01151456	44.	-.2	2992.0
1	1010	123	44.	-.2	2992.0	*	3	1745	790	44.	-.2	2992.0	*	6	01201457	44.	-.2	2992.0
1	1015	124	44.	-.2	2992.0	*	3	1750	791	44.	-.2	2992.0	*	6	01251458	44.	-.2	2992.0
1	1020	125	44.	-.2	2992.0	*	3	1755	792	44.	-.2	2992.0	*	6	01301459	44.	-.2	2992.0
1	1025	126	44.	-.2	2992.0	*	3	1800	793	44.	-.2	2992.0	*	6	01351460	44.	-.2	2992.0

1	1030	127	44.	-.2	2992.0	*	3	1805	794	44.	-.2	2992.0	*	6	01401461	44.	-.2	2992.0
1	1035	128	44.	-.2	2992.0	*	3	1810	795	44.	-.2	2992.0	*	6	01451462	44.	-.2	2992.0
1	1040	129	44.	-.2	2992.0	*	3	1815	796	44.	-.2	2992.0	*	6	01501463	44.	-.2	2992.0
1	1045	130	44.	-.2	2992.0	*	3	1820	797	44.	-.2	2992.0	*	6	01551464	44.	-.2	2992.0
1	1050	131	44.	-.2	2992.0	*	3	1825	798	44.	-.2	2992.0	*	6	02001465	44.	-.2	2992.0
1	1055	132	44.	-.2	2992.0	*	3	1830	799	44.	-.2	2992.0	*	6	02051466	44.	-.2	2992.0
1	1100	133	44.	-.2	2992.0	*	3	1835	800	44.	-.2	2992.0	*	6	02101467	44.	-.2	2992.0
1	1105	134	44.	-.2	2992.0	*	3	1840	801	44.	-.2	2992.0	*	6	02151468	44.	-.2	2992.0
1	1110	135	44.	-.2	2992.0	*	3	1845	802	44.	-.2	2992.0	*	6	02201469	44.	-.2	2992.0
1	1115	136	44.	-.2	2992.0	*	3	1850	803	44.	-.2	2992.0	*	6	02251470	44.	-.2	2992.0
1	1120	137	44.	-.2	2992.0	*	3	1855	804	44.	-.2	2992.0	*	6	02301471	44.	-.2	2992.0
1	1125	138	44.	-.2	2992.0	*	3	1900	805	44.	-.2	2992.0	*	6	02351472	44.	-.2	2992.0
1	1130	139	44.	-.2	2992.0	*	3	1905	806	44.	-.2	2992.0	*	6	02401473	44.	-.2	2992.0
1	1135	140	44.	-.2	2992.0	*	3	1910	807	44.	-.2	2992.0	*	6	02451474	44.	-.2	2992.0
1	1140	141	44.	-.2	2992.0	*	3	1915	808	44.	-.2	2992.0	*	6	02501475	44.	-.2	2992.0
1	1145	142	44.	-.2	2992.0	*	3	1920	809	44.	-.2	2992.0	*	6	02551476	44.	-.2	2992.0
1	1150	143	44.	-.2	2992.0	*	3	1925	810	44.	-.2	2992.0	*	6	03001477	44.	-.2	2992.0
1	1155	144	44.	-.2	2992.0	*	3	1930	811	44.	-.2	2992.0	*	6	03051478	44.	-.2	2992.0
1	1200	145	44.	-.2	2992.0	*	3	1935	812	44.	-.2	2992.0	*	6	03101479	44.	-.2	2992.0
1	1205	146	44.	-.2	2992.0	*	3	1940	813	44.	-.2	2992.0	*	6	03151480	44.	-.2	2992.0
1	1210	147	44.	-.2	2992.0	*	3	1945	814	44.	-.2	2992.0	*	6	03201481	44.	-.2	2992.0
1	1215	148	44.	-.2	2992.0	*	3	1950	815	44.	-.2	2992.0	*	6	03251482	44.	-.2	2992.0
1	1220	149	44.	-.2	2992.0	*	3	1955	816	44.	-.2	2992.0	*	6	03301483	44.	-.2	2992.0
1	1225	150	44.	-.2	2992.0	*	3	2000	817	44.	-.2	2992.0	*	6	03351484	44.	-.2	2992.0
1	1230	151	44.	-.2	2992.0	*	3	2005	818	44.	-.2	2992.0	*	6	03401485	44.	-.2	2992.0
1	1235	152	44.	-.2	2992.0	*	3	2010	819	44.	-.2	2992.0	*	6	03451486	44.	-.2	2992.0
1	1240	153	44.	-.2	2992.0	*	3	2015	820	44.	-.2	2992.0	*	6	03501487	44.	-.2	2992.0
1	1245	154	44.	-.2	2992.0	*	3	2020	821	44.	-.2	2992.0	*	6	03551488	44.	-.2	2992.0
1	1250	155	44.	-.2	2992.0	*	3	2025	822	44.	-.2	2992.0	*	6	04001489	44.	-.2	2992.0
1	1255	156	44.	-.2	2992.0	*	3	2030	823	44.	-.2	2992.0	*	6	04051490	44.	-.2	2992.0
1	1300	157	44.	-.2	2992.0	*	3	2035	824	44.	-.2	2992.0	*	6	04101491	44.	-.2	2992.0
1	1305	158	44.	-.2	2992.0	*	3	2040	825	44.	-.2	2992.0	*	6	04151492	44.	-.2	2992.0
1	1310	159	44.	-.2	2992.0	*	3	2045	826	44.	-.2	2992.0	*	6	04201493	44.	-.2	2992.0
1	1315	160	44.	-.2	2992.0	*	3	2050	827	44.	-.2	2992.0	*	6	04251494	44.	-.2	2992.0
1	1320	161	44.	-.2	2992.0	*	3	2055	828	44.	-.2	2992.0	*	6	04301495	44.	-.2	2992.0
1	1325	162	44.	-.2	2992.0	*	3	2100	829	44.	-.2	2992.0	*	6	04351496	44.	-.2	2992.0
1	1330	163	44.	-.2	2992.0	*	3	2105	830	44.	-.2	2992.0	*	6	04401497	44.	-.2	2992.0
1	1335	164	44.	-.2	2992.0	*	3	2110	831	44.	-.2	2992.0	*	6	04451498	44.	-.2	2992.0
1	1340	165	44.	-.2	2992.0	*	3	2115	832	44.	-.2	2992.0	*	6	04501499	44.	-.2	2992.0
1	1345	166	44.	-.2	2992.0	*	3	2120	833	44.	-.2	2992.0	*	6	04551500	44.	-.2	2992.0
1	1350	167	44.	-.2	2992.0	*	3	2125	834	44.	-.2	2992.0	*	6	05001501	44.	-.2	2992.0
1	1355	168	44.	-.2	2992.0	*	3	2130	835	44.	-.2	2992.0	*	6	05051502	44.	-.2	2992.0
1	1400	169	44.	-.2	2992.0	*	3	2135	836	44.	-.2	2992.0	*	6	05101503	44.	-.2	2992.0
1	1405	170	44.	-.2	2992.0	*	3	2140	837	44.	-.2	2992.0	*	6	05151504	44.	-.2	2992.0
1	1410	171	44.	-.2	2992.0	*	3	2145	838	44.	-.2	2992.0	*	6	05201505	44.	-.2	2992.0
1	1415	172	44.	-.2	2992.0	*	3	2150	839	44.	-.2	2992.0	*	6	05251506	44.	-.2	2992.0
1	1420	173	44.	-.2	2992.0	*	3	2155	840	44.	-.2	2992.0	*	6	05301507	44.	-.2	2992.0
1	1425	174	44.	-.2	2992.0	*	3	2200	841	44.	-.2	2992.0	*	6	05351508	44.	-.2	2992.0
1	1430	175	44.	-.2	2992.0	*	3	2205	842	44.	-.2	2992.0	*	6	05401509	44.	-.2	2992.0
1	1435	176	44.	-.2	2992.0	*	3	2210	843	44.	-.2	2992.0	*	6	05451510	44.	-.2	2992.0
1	1440	177	44.	-.2	2992.0	*	3	2215	844	44.	-.2	2992.0	*	6	05501511	44.	-.2	2992.0
1	1445	178	44.	-.2	2992.0	*	3	2220	845	44.	-.2	2992.0	*	6	05551512	44.	-.2	2992.0
1	1450	179	44.	-.2	2992.0	*	3	2225	846	44.	-.2	2992.0	*	6	06001513	44.	-.2	2992.0
1	1455	180	44.	-.2	2992.0	*	3	2230	847	44.	-.2	2992.0	*	6	06051514	44.	-.2	2992.0
1	1500	181	44.	-.2	2992.0	*	3	2235	848	44.	-.2	2992.0	*	6	06101515	44.	-.2	2992.0
1	1505	182	44.	-.2	2992.0	*	3	2240	849	44.	-.2	2992.0	*	6	06151516	44.	-.2	2992.0
1	1510	183	44.	-.2	2992.0	*	3	2245	850	44.	-.2	2992.0	*	6	06201517	44.	-.2	2992.0
1	1515	184	44.	-.2	2992.0	*	3	2250	851	44.	-.2	2992.0	*	6	06251518	44.	-.2	2992.0
1	1520	185	44.	-.2	2992.0	*	3	2255	852	44.	-.2	2992.0	*	6	06301519	44.	-.2	2992.0
1	1525	186	44.	-.2	2992.0	*	3	2300	853	44.	-.2	2992.0	*	6	06351520	44.	-.2	2992.0
1	1530	187	44.	-.2	2992.0	*	3	2305	854	44.	-.2	2992.0	*	6	06401521	44.	-.2	2992.0
1	1535	188	44.	-.2	2992.0	*	3	2310	855	44.	-.2	2992.0	*	6	06451522	44.	-.2	2992.0
1	1540	189	44.	-.2	2992.0	*	3	2315	856	44.	-.2	2992.0	*	6	06501523	44.	-.2	2992.0
1	1545	190	44.	-.2	2992.0	*	3	2320	857	44.	-.2	2992.0	*	6	06551524	44.	-.2	2992.0
1	1550	191	44.	-.2	2992.0	*	3	2325	858	44.	-.2	2992.0	*	6	07001525	44.	-.2	2992.0
1	1555	192	44.	-.2	2992.0	*	3	2330	859	44.	-.2	2992.0	*	6	07051526	44.	-.2	2992.0
1	1600	193	44.	-.2	2992.0	*	3	2335	860	44.	-.2	2992.0	*	6	07101527	44.	-.2	2992.0
1	1605	194	44.	-.2	2992.0	*	3	2340	861	44.	-.2	2992.0	*	6	07151528	44.	-.2	2992.0
1	1610	195	44.	-.2	2992.0	*	3	2345	862	44.	-.2	2992.0	*	6	07201529	44.	-.2	2992.0
1	1615	196	44.	-.2	2992.0	*	3	2350	863	44.	-.2	2992.0	*	6	07251530	44.	-.2	2992.0
1	1620	197	44.	-.2	2992.0	*	3	2355	864	44.	-.2	2992.0	*	6	07301531	44.	-.2	2992.0
1	1625	198	44.	-.2	2992.0	*	4	0000	865	44.	-.2	2992.0	*	6	07351532	44.	-.2	2992.0
1	1630	199	44.	-.2	2992.0	*	4	0005	866	44.	-.2	2992.0	*	6	07401533	44.	-.2	2992.0
1	1635	200	44.	-.2	2992.0	*	4	0010	867	44.	-.2	2992.0	*	6	07451534	44.	-.2	2992.0
1	1640	201	44.	-.2	2992.0	*	4	0015	868	44.	-.2	2992.0	*	6	07501535	44.	-.2	2992.0
1	1645	202	44.	-.2	2992.0	*	4	0020	869	44.	-.2	2992.0	*	6	07551536	44.	-.2	2992.0
1	1650	203	44.	-.2	2992.0	*	4	0025	870	44.	-.2	2992.0	*	6	08001537	44.	-.2	2992.0
1	1655	204	44.	-.2	2992.0	*	4	0030	871	44.	-.2	2992.0	*	6	08051538	44.	-.2	2992.0
1	1700	205	44.	-.2	2992.0	*	4	0035	872	44.	-.2	2992.0	*	6	08101539	44.	-.2	2992.0
1	1705	206	44.	-.2	2992.0	*	4	0040	873	44.	-.2	2992.0	*	6	08151540	44.	-.2	2992.0
1	1710	207	44.	-.2	2992.0	*	4	0045	874	44.	-.2	2992.0	*	6	08201541	44.	-.2	2992.0
1	1715	208	44.	-.2	2992.0	*	4	0050	875	44.	-.2	2992.0	*	6	08251542	44.	-.2	2992.0
1	1720	209	44.	-.2	2992.0	*	4	0055	876	44.	-.2	2992.0	*	6	08301543	44.	-.2	2992.0
1	1725	210	44.	-.2	2992.0	*	4	0100	877	44.	-.2	2992.0	*	6	08351544	44.	-.2	2992.0
1	1730	211	44.	-.2	2992.0	*	4	0105	878	44.	-.2	2992.0	*	6	08401545	44.	-.2	2992.0
1	1735	212	44.	-.2	2992.0	*	4	0110	879	44.	-.2	2992.0	*	6	08451546	44.	-.2	2992.0
1	1740	213	44.	-.2	2992.0	*	4	0115	880	44.	-.2	2992.0	*	6	08501547	44.	-.2	2992.0
1	1745	214	44.	-.2	2992.0	*	4	0120	881	44.	-.2	2992.0	*	6	08551548	44.	-.2	2992.0
1	1750	215	44.	-.2	2992.0	*	4	0125	882	44.	-.2	2992.0	*	6	09001549	44.	-.2	2992.0

1	1755	216	44.	-.2	2992.0	*	4	0130	883	44.	-.2	2992.0	*	6	09051550	44.	-.2	2992.0
1	1800	217	44.	-.2	2992.0	*	4	0135	884	44.	-.2	2992.0	*	6	09101551	44.	-.2	2992.0
1	1805	218	44.	-.2	2992.0	*	4	0140	885	44.	-.2	2992.0	*	6	09151552	44.	-.2	2992.0
1	1810	219	44.	-.2	2992.0	*	4	0145	886	44.	-.2	2992.0	*	6	09201553	44.	-.2	2992.0
1	1815	220	44.	-.2	2992.0	*	4	0150	887	44.	-.2	2992.0	*	6	09251554	44.	-.2	2992.0
1	1820	221	44.	-.2	2992.0	*	4	0155	888	44.	-.2	2992.0	*	6	09301555	44.	-.2	2992.0
1	1825	222	44.	-.2	2992.0	*	4	0200	889	44.	-.2	2992.0	*	6	09351556	44.	-.2	2992.0
1	1830	223	44.	-.2	2992.0	*	4	0205	890	44.	-.2	2992.0	*	6	09401557	44.	-.2	2992.0
1	1835	224	44.	-.2	2992.0	*	4	0210	891	44.	-.2	2992.0	*	6	09451558	44.	-.2	2992.0
1	1840	225	44.	-.2	2992.0	*	4	0215	892	44.	-.2	2992.0	*	6	09501559	44.	-.2	2992.0
1	1845	226	44.	-.2	2992.0	*	4	0220	893	44.	-.2	2992.0	*	6	09551560	44.	-.2	2992.0
1	1850	227	44.	-.2	2992.0	*	4	0225	894	44.	-.2	2992.0	*	6	10001561	44.	-.2	2992.0
1	1855	228	44.	-.2	2992.0	*	4	0230	895	44.	-.2	2992.0	*	6	10051562	44.	-.2	2992.0
1	1900	229	44.	-.2	2992.0	*	4	0235	896	44.	-.2	2992.0	*	6	10101563	44.	-.2	2992.0
1	1905	230	44.	-.2	2992.0	*	4	0240	897	44.	-.2	2992.0	*	6	10151564	44.	-.2	2992.0
1	1910	231	44.	-.2	2992.0	*	4	0245	898	44.	-.2	2992.0	*	6	10201565	44.	-.2	2992.0
1	1915	232	44.	-.2	2992.0	*	4	0250	899	44.	-.2	2992.0	*	6	10251566	44.	-.2	2992.0
1	1920	233	44.	-.2	2992.0	*	4	0255	900	44.	-.2	2992.0	*	6	10301567	44.	-.2	2992.0
1	1925	234	44.	-.2	2992.0	*	4	0300	901	44.	-.2	2992.0	*	6	10351568	44.	-.2	2992.0
1	1930	235	44.	-.2	2992.0	*	4	0305	902	44.	-.2	2992.0	*	6	10401569	44.	-.2	2992.0
1	1935	236	44.	-.2	2992.0	*	4	0310	903	44.	-.2	2992.0	*	6	10451570	44.	-.2	2992.0
1	1940	237	44.	-.2	2992.0	*	4	0315	904	44.	-.2	2992.0	*	6	10501571	44.	-.2	2992.0
1	1945	238	44.	-.2	2992.0	*	4	0320	905	44.	-.2	2992.0	*	6	10551572	44.	-.2	2992.0
1	1950	239	44.	-.2	2992.0	*	4	0325	906	44.	-.2	2992.0	*	6	11001573	44.	-.2	2992.0
1	1955	240	44.	-.2	2992.0	*	4	0330	907	44.	-.2	2992.0	*	6	11051574	44.	-.2	2992.0
1	2000	241	44.	-.2	2992.0	*	4	0335	908	44.	-.2	2992.0	*	6	11101575	44.	-.2	2992.0
1	2005	242	44.	-.2	2992.0	*	4	0340	909	44.	-.2	2992.0	*	6	11151576	44.	-.2	2992.0
1	2010	243	44.	-.2	2992.0	*	4	0345	910	44.	-.2	2992.0	*	6	11201577	44.	-.2	2992.0
1	2015	244	44.	-.2	2992.0	*	4	0350	911	44.	-.2	2992.0	*	6	11251578	44.	-.2	2992.0
1	2020	245	44.	-.2	2992.0	*	4	0355	912	44.	-.2	2992.0	*	6	11301579	44.	-.2	2992.0
1	2025	246	44.	-.2	2992.0	*	4	0400	913	44.	-.2	2992.0	*	6	11351580	44.	-.2	2992.0
1	2030	247	44.	-.2	2992.0	*	4	0405	914	44.	-.2	2992.0	*	6	11401581	44.	-.2	2992.0
1	2035	248	44.	-.2	2992.0	*	4	0410	915	44.	-.2	2992.0	*	6	11451582	44.	-.2	2992.0
1	2040	249	44.	-.2	2992.0	*	4	0415	916	44.	-.2	2992.0	*	6	11501583	44.	-.2	2992.0
1	2045	250	44.	-.2	2992.0	*	4	0420	917	44.	-.2	2992.0	*	6	11551584	44.	-.2	2992.0
1	2050	251	44.	-.2	2992.0	*	4	0425	918	44.	-.2	2992.0	*	6	12001585	44.	-.2	2992.0
1	2055	252	44.	-.2	2992.0	*	4	0430	919	44.	-.2	2992.0	*	6	12051586	44.	-.2	2992.0
1	2100	253	44.	-.2	2992.0	*	4	0435	920	44.	-.2	2992.0	*	6	12101587	44.	-.2	2992.0
1	2105	254	44.	-.2	2992.0	*	4	0440	921	44.	-.2	2992.0	*	6	12151588	44.	-.2	2992.0
1	2110	255	44.	-.2	2992.0	*	4	0445	922	44.	-.2	2992.0	*	6	12201589	44.	-.2	2992.0
1	2115	256	44.	-.2	2992.0	*	4	0450	923	44.	-.2	2992.0	*	6	12251590	44.	-.2	2992.0
1	2120	257	44.	-.2	2992.0	*	4	0455	924	44.	-.2	2992.0	*	6	12301591	44.	-.2	2992.0
1	2125	258	44.	-.2	2992.0	*	4	0500	925	44.	-.2	2992.0	*	6	12351592	44.	-.2	2992.0
1	2130	259	44.	-.2	2992.0	*	4	0505	926	44.	-.2	2992.0	*	6	12401593	44.	-.2	2992.0
1	2135	260	44.	-.2	2992.0	*	4	0510	927	44.	-.2	2992.0	*	6	12451594	44.	-.2	2992.0
1	2140	261	44.	-.2	2992.0	*	4	0515	928	44.	-.2	2992.0	*	6	12501595	44.	-.2	2992.0
1	2145	262	44.	-.2	2992.0	*	4	0520	929	44.	-.2	2992.0	*	6	12551596	44.	-.2	2992.0
1	2150	263	44.	-.2	2992.0	*	4	0525	930	44.	-.2	2992.0	*	6	13001597	44.	-.2	2992.0
1	2155	264	44.	-.2	2992.0	*	4	0530	931	44.	-.2	2992.0	*	6	13051598	44.	-.2	2992.0
1	2200	265	44.	-.2	2992.0	*	4	0535	932	44.	-.2	2992.0	*	6	13101599	44.	-.2	2992.0
1	2205	266	44.	-.2	2992.0	*	4	0540	933	44.	-.2	2992.0	*	6	13151600	44.	-.2	2992.0
1	2210	267	44.	-.2	2992.0	*	4	0545	934	44.	-.2	2992.0	*	6	13201601	44.	-.2	2992.0
1	2215	268	44.	-.2	2992.0	*	4	0550	935	44.	-.2	2992.0	*	6	13251602	44.	-.2	2992.0
1	2220	269	44.	-.2	2992.0	*	4	0555	936	44.	-.2	2992.0	*	6	13301603	44.	-.2	2992.0
1	2225	270	44.	-.2	2992.0	*	4	0600	937	44.	-.2	2992.0	*	6	13351604	44.	-.2	2992.0
1	2230	271	44.	-.2	2992.0	*	4	0605	938	44.	-.2	2992.0	*	6	13401605	44.	-.2	2992.0
1	2235	272	44.	-.2	2992.0	*	4	0610	939	44.	-.2	2992.0	*	6	13451606	44.	-.2	2992.0
1	2240	273	44.	-.2	2992.0	*	4	0615	940	44.	-.2	2992.0	*	6	13501607	44.	-.2	2992.0
1	2245	274	44.	-.2	2992.0	*	4	0620	941	44.	-.2	2992.0	*	6	13551608	44.	-.2	2992.0
1	2250	275	44.	-.2	2992.0	*	4	0625	942	44.	-.2	2992.0	*	6	14001609	44.	-.2	2992.0
1	2255	276	44.	-.2	2992.0	*	4	0630	943	44.	-.2	2992.0	*	6	14051610	44.	-.2	2992.0
1	2300	277	44.	-.2	2992.0	*	4	0635	944	44.	-.2	2992.0	*	6	14101611	44.	-.2	2992.0
1	2305	278	44.	-.2	2992.0	*	4	0640	945	44.	-.2	2992.0	*	6	14151612	44.	-.2	2992.0
1	2310	279	44.	-.2	2992.0	*	4	0645	946	44.	-.2	2992.0	*	6	14201613	44.	-.2	2992.0
1	2315	280	44.	-.2	2992.0	*	4	0650	947	44.	-.2	2992.0	*	6	14251614	44.	-.2	2992.0
1	2320	281	44.	-.2	2992.0	*	4	0655	948	44.	-.2	2992.0	*	6	14301615	44.	-.2	2992.0
1	2325	282	44.	-.2	2992.0	*	4	0700	949	44.	-.2	2992.0	*	6	14351616	44.	-.2	2992.0
1	2330	283	44.	-.2	2992.0	*	4	0705	950	44.	-.2	2992.0	*	6	14401617	44.	-.2	2992.0
1	2335	284	44.	-.2	2992.0	*	4	0710	951	44.	-.2	2992.0	*	6	14451618	44.	-.2	2992.0
1	2340	285	44.	-.2	2992.0	*	4	0715	952	44.	-.2	2992.0	*	6	14501619	44.	-.2	2992.0
1	2345	286	44.	-.2	2992.0	*	4	0720	953	44.	-.2	2992.0	*	6	14551620	44.	-.2	2992.0
1	2350	287	44.	-.2	2992.0	*	4	0725	954	44.	-.2	2992.0	*	6	15001621	44.	-.2	2992.0
1	2355	288	44.	-.2	2992.0	*	4	0730	955	44.	-.2	2992.0	*	6	15051622	44.	-.2	2992.0
2	0000	289	44.	-.2	2992.0	*	4	0735	956	44.	-.2	2992.0	*	6	15101623	44.	-.2	2992.0
2	0005	290	44.	-.2	2992.0	*	4	0740	957	44.	-.2	2992.0	*	6	15151624	44.	-.2	2992.0
2	0010	291	44.	-.2	2992.0	*	4	0745	958	44.	-.2	2992.0	*	6	15201625	44.	-.2	2992.0
2	0015	292	44.	-.2	2992.0	*	4	0750	959	44.	-.2	2992.0	*	6	15251626	44.	-.2	2992.0
2	0020	293	44.	-.2	2992.0	*	4	0755	960	44.	-.2	2992.0	*	6	15301627	44.	-.2	2992.0
2	0025	294	44.	-.2	2992.0	*	4	0800	961	44.	-.2	2992.0	*	6	15351628	44.	-.2	2992.0
2	0030	295	44.	-.2	2992.0	*	4	0805	962	44.	-.2	2992.0	*	6	15401629	44.	-.2	2992.0
2	0035	296	44.	-.2	2992.0	*	4	0810	963	44.	-.2	2992.0	*	6	15451630	44.	-.2	2992.0
2	0040	297	44.	-.2	2992.0	*	4	0815	964	44.	-.2	2992.0	*	6	15501631	44.	-.2	2992.0
2	0045	298	44.	-.2	2992.0	*	4	0820	965	44.	-.2	2992.0	*	6	15551632	44.	-.2	2992.0
2	0050	299	44.	-.2	2992.0	*	4	0825	966	44.	-.2	2992.0	*	6	16001633	44.	-.2	2992.0
2	0055	300	44.	-.2	2992.0	*	4	0830	967	44.	-.2	2992.0	*	6	16051634	44.	-.2	2992.0
2	0100	301	44.	-.2	2992.0	*	4	0835	968	44.	-.2	2992.0	*	6	16101635	44.	-.2	2992.0
2	0105	302	44.	-.2	2992.0	*	4	0840	969	44.	-.2	2992.0	*	6	16151636	44.	-.2	2992.0
2	0110	303	44.	-.2	2992.0	*	4	0845	970	44.	-.2	2992.0	*	6	16201637	44.	-.2	2992.0
2	0115	304	44.	-.2	2992.0	*	4	0850	971	44.	-.2	2992.0	*	6	16251638	44.	-.2	2992.0

2	0120	305	44.	-.2	2992.0	*	4	0855	972	44.	-.2	2992.0	*	6	16301639	44.	-.2	2992.0
2	0125	306	44.	-.2	2992.0	*	4	0900	973	44.	-.2	2992.0	*	6	16351640	44.	-.2	2992.0
2	0130	307	44.	-.2	2992.0	*	4	0905	974	44.	-.2	2992.0	*	6	16401641	44.	-.2	2992.0
2	0135	308	44.	-.2	2992.0	*	4	0910	975	44.	-.2	2992.0	*	6	16451642	44.	-.2	2992.0
2	0140	309	44.	-.2	2992.0	*	4	0915	976	44.	-.2	2992.0	*	6	16501643	44.	-.2	2992.0
2	0145	310	44.	-.2	2992.0	*	4	0920	977	44.	-.2	2992.0	*	6	16551644	44.	-.2	2992.0
2	0150	311	44.	-.2	2992.0	*	4	0925	978	44.	-.2	2992.0	*	6	17001645	44.	-.2	2992.0
2	0155	312	44.	-.2	2992.0	*	4	0930	979	44.	-.2	2992.0	*	6	17051646	44.	-.2	2992.0
2	0200	313	44.	-.2	2992.0	*	4	0935	980	44.	-.2	2992.0	*	6	17101647	44.	-.2	2992.0
2	0205	314	44.	-.2	2992.0	*	4	0940	981	44.	-.2	2992.0	*	6	17151648	44.	-.2	2992.0
2	0210	315	44.	-.2	2992.0	*	4	0945	982	44.	-.2	2992.0	*	6	17201649	44.	-.2	2992.0
2	0215	316	44.	-.2	2992.0	*	4	0950	983	44.	-.2	2992.0	*	6	17251650	44.	-.2	2992.0
2	0220	317	44.	-.2	2992.0	*	4	0955	984	44.	-.2	2992.0	*	6	17301651	44.	-.2	2992.0
2	0225	318	44.	-.2	2992.0	*	4	1000	985	44.	-.2	2992.0	*	6	17351652	44.	-.2	2992.0
2	0230	319	44.	-.2	2992.0	*	4	1005	986	44.	-.2	2992.0	*	6	17401653	44.	-.2	2992.0
2	0235	320	44.	-.2	2992.0	*	4	1010	987	44.	-.2	2992.0	*	6	17451654	44.	-.2	2992.0
2	0240	321	44.	-.2	2992.0	*	4	1015	988	44.	-.2	2992.0	*	6	17501655	44.	-.2	2992.0
2	0245	322	44.	-.2	2992.0	*	4	1020	989	44.	-.2	2992.0	*	6	17551656	44.	-.2	2992.0
2	0250	323	44.	-.2	2992.0	*	4	1025	990	44.	-.2	2992.0	*	6	18001657	44.	-.2	2992.0
2	0255	324	44.	-.2	2992.0	*	4	1030	991	44.	-.2	2992.0	*	6	18051658	44.	-.2	2992.0
2	0300	325	44.	-.2	2992.0	*	4	1035	992	44.	-.2	2992.0	*	6	18101659	44.	-.2	2992.0
2	0305	326	44.	-.2	2992.0	*	4	1040	993	44.	-.2	2992.0	*	6	18151660	44.	-.2	2992.0
2	0310	327	44.	-.2	2992.0	*	4	1045	994	44.	-.2	2992.0	*	6	18201661	44.	-.2	2992.0
2	0315	328	44.	-.2	2992.0	*	4	1050	995	44.	-.2	2992.0	*	6	18251662	44.	-.2	2992.0
2	0320	329	44.	-.2	2992.0	*	4	1055	996	44.	-.2	2992.0	*	6	18301663	44.	-.2	2992.0
2	0325	330	44.	-.2	2992.0	*	4	1100	997	44.	-.2	2992.0	*	6	18351664	44.	-.2	2992.0
2	0330	331	44.	-.2	2992.0	*	4	1105	998	44.	-.2	2992.0	*	6	18401665	44.	-.2	2992.0
2	0335	332	44.	-.2	2992.0	*	4	1110	999	44.	-.2	2992.0	*	6	18451666	44.	-.2	2992.0
2	0340	333	44.	-.2	2992.0	*	4	11151000		44.	-.2	2992.0	*	6	18501667	44.	-.2	2992.0
2	0345	334	44.	-.2	2992.0	*	4	11201001		44.	-.2	2992.0	*	6	18551668	44.	-.2	2992.0
2	0350	335	44.	-.2	2992.0	*	4	11251002		44.	-.2	2992.0	*	6	19001669	44.	-.2	2992.0
2	0355	336	44.	-.2	2992.0	*	4	11301003		44.	-.2	2992.0	*	6	19051670	44.	-.2	2992.0
2	0400	337	44.	-.2	2992.0	*	4	11351004		44.	-.2	2992.0	*	6	19101671	44.	-.2	2992.0
2	0405	338	44.	-.2	2992.0	*	4	11401005		44.	-.2	2992.0	*	6	19151672	44.	-.2	2992.0
2	0410	339	44.	-.2	2992.0	*	4	11451006		44.	-.2	2992.0	*	6	19201673	44.	-.2	2992.0
2	0415	340	44.	-.2	2992.0	*	4	11501007		44.	-.2	2992.0	*	6	19251674	44.	-.2	2992.0
2	0420	341	44.	-.2	2992.0	*	4	11551008		44.	-.2	2992.0	*	6	19301675	44.	-.2	2992.0
2	0425	342	44.	-.2	2992.0	*	4	12001009		44.	-.2	2992.0	*	6	19351676	44.	-.2	2992.0
2	0430	343	44.	-.2	2992.0	*	4	12051010		44.	-.2	2992.0	*	6	19401677	44.	-.2	2992.0
2	0435	344	44.	-.2	2992.0	*	4	12101011		44.	-.2	2992.0	*	6	19451678	44.	-.2	2992.0
2	0440	345	44.	-.2	2992.0	*	4	12151012		44.	-.2	2992.0	*	6	19501679	44.	-.2	2992.0
2	0445	346	44.	-.2	2992.0	*	4	12201013		44.	-.2	2992.0	*	6	19551680	44.	-.2	2992.0
2	0450	347	44.	-.2	2992.0	*	4	12251014		44.	-.2	2992.0	*	6	20001681	44.	-.2	2992.0
2	0455	348	44.	-.2	2992.0	*	4	12301015		44.	-.2	2992.0	*	6	20051682	44.	-.2	2992.0
2	0500	349	44.	-.2	2992.0	*	4	12351016		44.	-.2	2992.0	*	6	20101683	44.	-.2	2992.0
2	0505	350	44.	-.2	2992.0	*	4	12401017		44.	-.2	2992.0	*	6	20151684	44.	-.2	2992.0
2	0510	351	44.	-.2	2992.0	*	4	12451018		44.	-.2	2992.0	*	6	20201685	44.	-.2	2992.0
2	0515	352	44.	-.2	2992.0	*	4	12501019		44.	-.2	2992.0	*	6	20251686	44.	-.2	2992.0
2	0520	353	44.	-.2	2992.0	*	4	12551020		44.	-.2	2992.0	*	6	20301687	44.	-.2	2992.0
2	0525	354	44.	-.2	2992.0	*	4	13001021		44.	-.2	2992.0	*	6	20351688	44.	-.2	2992.0
2	0530	355	44.	-.2	2992.0	*	4	13051022		44.	-.2	2992.0	*	6	20401689	44.	-.2	2992.0
2	0535	356	44.	-.2	2992.0	*	4	13101023		44.	-.2	2992.0	*	6	20451690	44.	-.2	2992.0
2	0540	357	44.	-.2	2992.0	*	4	13151024		44.	-.2	2992.0	*	6	20501691	44.	-.2	2992.0
2	0545	358	44.	-.2	2992.0	*	4	13201025		44.	-.2	2992.0	*	6	20551692	44.	-.2	2992.0
2	0550	359	44.	-.2	2992.0	*	4	13251026		44.	-.2	2992.0	*	6	21001693	44.	-.2	2992.0
2	0555	360	44.	-.2	2992.0	*	4	13301027		44.	-.2	2992.0	*	6	21051694	44.	-.2	2992.0
2	0600	361	44.	-.2	2992.0	*	4	13351028		44.	-.2	2992.0	*	6	21101695	44.	-.2	2992.0
2	0605	362	44.	-.2	2992.0	*	4	13401029		44.	-.2	2992.0	*	6	21151696	44.	-.2	2992.0
2	0610	363	44.	-.2	2992.0	*	4	13451030		44.	-.2	2992.0	*	6	21201697	44.	-.2	2992.0
2	0615	364	44.	-.2	2992.0	*	4	13501031		44.	-.2	2992.0	*	6	21251698	44.	-.2	2992.0
2	0620	365	44.	-.2	2992.0	*	4	13551032		44.	-.2	2992.0	*	6	21301699	44.	-.2	2992.0
2	0625	366	44.	-.2	2992.0	*	4	14001033		44.	-.2	2992.0	*	6	21351700	44.	-.2	2992.0
2	0630	367	44.	-.2	2992.0	*	4	14051034		44.	-.2	2992.0	*	6	21401701	44.	-.2	2992.0
2	0635	368	44.	-.2	2992.0	*	4	14101035		44.	-.2	2992.0	*	6	21451702	44.	-.2	2992.0
2	0640	369	44.	-.2	2992.0	*	4	14151036		44.	-.2	2992.0	*	6	21501703	44.	-.2	2992.0
2	0645	370	44.	-.2	2992.0	*	4	14201037		44.	-.2	2992.0	*	6	21551704	44.	-.2	2992.0
2	0650	371	44.	-.2	2992.0	*	4	14251038		44.	-.2	2992.0	*	6	22001705	44.	-.2	2992.0
2	0655	372	44.	-.2	2992.0	*	4	14301039		44.	-.2	2992.0	*	6	22051706	44.	-.2	2992.0
2	0700	373	44.	-.2	2992.0	*	4	14351040		44.	-.2	2992.0	*	6	22101707	44.	-.2	2992.0
2	0705	374	44.	-.2	2992.0	*	4	14401041		44.	-.2	2992.0	*	6	22151708	44.	-.2	2992.0
2	0710	375	44.	-.2	2992.0	*	4	14451042		44.	-.2	2992.0	*	6	22201709	44.	-.2	2992.0
2	0715	376	44.	-.2	2992.0	*	4	14501043		44.	-.2	2992.0	*	6	22251710	44.	-.2	2992.0
2	0720	377	44.	-.2	2992.0	*	4	14551044		44.	-.2	2992.0	*	6	22301711	44.	-.2	2992.0
2	0725	378	44.	-.2	2992.0	*	4	15001045		44.	-.2	2992.0	*	6	22351712	44.	-.2	2992.0
2	0730	379	44.	-.2	2992.0	*	4	15051046		44.	-.2	2992.0	*	6	22401713	44.	-.2	2992.0
2	0735	380	44.	-.2	2992.0	*	4	15101047		44.	-.2	2992.0	*	6	22451714	44.	-.2	2992.0
2	0740	381	44.	-.2	2992.0	*	4	15151048		44.	-.2	2992.0	*	6	22501715	44.	-.2	2992.0
2	0745	382	44.	-.2	2992.0	*	4	15201049		44.	-.2	2992.0	*	6	22551716	44.	-.2	2992.0
2	0750	383	44.	-.2	2992.0	*	4	15251050		44.	-.2	2992.0	*	6	23001717	44.	-.2	2992.0
2	0755	384	44.	-.2	2992.0	*	4	15301051		44.	-.2	2992.0	*	6	23051718	44.	-.2	2992.0
2	0800	385	44.	-.2	2992.0	*	4	15351052		44.	-.2	2992.0	*	6	23101719	44.	-.2	2992.0
2	0805	386	44.	-.2	2992.0	*	4	15401053		44.	-.2	2992.0	*	6	23151720	44.	-.2	2992.0
2	0810	387	44.	-.2	2992.0	*	4	15451054		44.	-.2	2992.0	*	6	23201721	44.	-.2	2992.0
2	0815	388	44.	-.2	2992.0	*	4	15501055		44.	-.2	2992.0	*	6	23251722	44.	-.2	2992.0
2	0820	389	44.	-.2	2992.0	*	4	15551056		44.	-.2	2992.0	*	6	23301723	44.	-.2	2992.0
2	0825	390	44.	-.2	2992.0	*	4	16001057		44.	-.2	2992.0	*	6	23351724	44.	-.2	2992.0
2	0830	391	44.	-.2	2992.0	*	4	16051058		44.	-.2	2992.0	*	6	23401725	44.	-.2	2992.0
2	0835	392	44.	-.2	2992.0	*	4	16101059		44.	-.2	2992.0	*	6	23451726	44.	-.2	2992.0
2	0840	393	44.	-.2	2992.0	*	4	16151060		44.	-.2	2992.0	*	6	23501727	44.	-.2	2992.0

2	0845	394	44.	-.2	2992.0	*	4	16201061	44.	-.2	2992.0	*	6	23551728	44.	-.2	2992.0
2	0850	395	44.	-.2	2992.0	*	4	16251062	44.	-.2	2992.0	*	7	00001729	44.	-.2	2992.0
2	0855	396	44.	-.2	2992.0	*	4	16301063	44.	-.2	2992.0	*	7	00051730	44.	-.2	2992.0
2	0900	397	44.	-.2	2992.0	*	4	16351064	44.	-.2	2992.0	*	7	00101731	44.	-.2	2992.0
2	0905	398	44.	-.2	2992.0	*	4	16401065	44.	-.2	2992.0	*	7	00151732	44.	-.2	2992.0
2	0910	399	44.	-.2	2992.0	*	4	16451066	44.	-.2	2992.0	*	7	00201733	44.	-.2	2992.0
2	0915	400	44.	-.2	2992.0	*	4	16501067	44.	-.2	2992.0	*	7	00251734	44.	-.2	2992.0
2	0920	401	44.	-.2	2992.0	*	4	16551068	44.	-.2	2992.0	*	7	00301735	44.	-.2	2992.0
2	0925	402	44.	-.2	2992.0	*	4	17001069	44.	-.2	2992.0	*	7	00351736	44.	-.2	2992.0
2	0930	403	44.	-.2	2992.0	*	4	17051070	44.	-.2	2992.0	*	7	00401737	44.	-.2	2992.0
2	0935	404	44.	-.2	2992.0	*	4	17101071	44.	-.2	2992.0	*	7	00451738	44.	-.2	2992.0
2	0940	405	44.	-.2	2992.0	*	4	17151072	44.	-.2	2992.0	*	7	00501739	44.	-.2	2992.0
2	0945	406	44.	-.2	2992.0	*	4	17201073	44.	-.2	2992.0	*	7	00551740	44.	-.2	2992.0
2	0950	407	44.	-.2	2992.0	*	4	17251074	44.	-.2	2992.0	*	7	01001741	44.	-.2	2992.0
2	0955	408	44.	-.2	2992.0	*	4	17301075	44.	-.2	2992.0	*	7	01051742	44.	-.2	2992.0
2	1000	409	44.	-.2	2992.0	*	4	17351076	44.	-.2	2992.0	*	7	01101743	44.	-.2	2992.0
2	1005	410	44.	-.2	2992.0	*	4	17401077	44.	-.2	2992.0	*	7	01151744	44.	-.2	2992.0
2	1010	411	44.	-.2	2992.0	*	4	17451078	44.	-.2	2992.0	*	7	01201745	44.	-.2	2992.0
2	1015	412	44.	-.2	2992.0	*	4	17501079	44.	-.2	2992.0	*	7	01251746	44.	-.2	2992.0
2	1020	413	44.	-.2	2992.0	*	4	17551080	44.	-.2	2992.0	*	7	01301747	44.	-.2	2992.0
2	1025	414	44.	-.2	2992.0	*	4	18001081	44.	-.2	2992.0	*	7	01351748	44.	-.2	2992.0
2	1030	415	44.	-.2	2992.0	*	4	18051082	44.	-.2	2992.0	*	7	01401749	44.	-.2	2992.0
2	1035	416	44.	-.2	2992.0	*	4	18101083	44.	-.2	2992.0	*	7	01451750	44.	-.2	2992.0
2	1040	417	44.	-.2	2992.0	*	4	18151084	44.	-.2	2992.0	*	7	01501751	44.	-.2	2992.0
2	1045	418	44.	-.2	2992.0	*	4	18201085	44.	-.2	2992.0	*	7	01551752	44.	-.2	2992.0
2	1050	419	44.	-.2	2992.0	*	4	18251086	44.	-.2	2992.0	*	7	02001753	44.	-.2	2992.0
2	1055	420	44.	-.2	2992.0	*	4	18301087	44.	-.2	2992.0	*	7	02051754	44.	-.2	2992.0
2	1100	421	44.	-.2	2992.0	*	4	18351088	44.	-.2	2992.0	*	7	02101755	44.	-.2	2992.0
2	1105	422	44.	-.2	2992.0	*	4	18401089	44.	-.2	2992.0	*	7	02151756	44.	-.2	2992.0
2	1110	423	44.	-.2	2992.0	*	4	18451090	44.	-.2	2992.0	*	7	02201757	44.	-.2	2992.0
2	1115	424	44.	-.2	2992.0	*	4	18501091	44.	-.2	2992.0	*	7	02251758	44.	-.2	2992.0
2	1120	425	44.	-.2	2992.0	*	4	18551092	44.	-.2	2992.0	*	7	02301759	44.	-.2	2992.0
2	1125	426	44.	-.2	2992.0	*	4	19001093	44.	-.2	2992.0	*	7	02351760	44.	-.2	2992.0
2	1130	427	44.	-.2	2992.0	*	4	19051094	44.	-.2	2992.0	*	7	02401761	44.	-.2	2992.0
2	1135	428	44.	-.2	2992.0	*	4	19101095	44.	-.2	2992.0	*	7	02451762	44.	-.2	2992.0
2	1140	429	44.	-.2	2992.0	*	4	19151096	44.	-.2	2992.0	*	7	02501763	44.	-.2	2992.0
2	1145	430	44.	-.2	2992.0	*	4	19201097	44.	-.2	2992.0	*	7	02551764	44.	-.2	2992.0
2	1150	431	44.	-.2	2992.0	*	4	19251098	44.	-.2	2992.0	*	7	03001765	44.	-.2	2992.0
2	1155	432	44.	-.2	2992.0	*	4	19301099	44.	-.2	2992.0	*	7	03051766	44.	-.2	2992.0
2	1200	433	44.	-.2	2992.0	*	4	19351100	44.	-.2	2992.0	*	7	03101767	44.	-.2	2992.0
2	1205	434	44.	-.2	2992.0	*	4	19401101	44.	-.2	2992.0	*	7	03151768	44.	-.2	2992.0
2	1210	435	44.	-.2	2992.0	*	4	19451102	44.	-.2	2992.0	*	7	03201769	44.	-.2	2992.0
2	1215	436	44.	-.2	2992.0	*	4	19501103	44.	-.2	2992.0	*	7	03251770	44.	-.2	2992.0
2	1220	437	44.	-.2	2992.0	*	4	19551104	44.	-.2	2992.0	*	7	03301771	44.	-.2	2992.0
2	1225	438	44.	-.2	2992.0	*	4	20001105	44.	-.2	2992.0	*	7	03351772	44.	-.2	2992.0
2	1230	439	44.	-.2	2992.0	*	4	20051106	44.	-.2	2992.0	*	7	03401773	44.	-.2	2992.0
2	1235	440	44.	-.2	2992.0	*	4	20101107	44.	-.2	2992.0	*	7	03451774	44.	-.2	2992.0
2	1240	441	44.	-.2	2992.0	*	4	20151108	44.	-.2	2992.0	*	7	03501775	44.	-.2	2992.0
2	1245	442	44.	-.2	2992.0	*	4	20201109	44.	-.2	2992.0	*	7	03551776	44.	-.2	2992.0
2	1250	443	44.	-.2	2992.0	*	4	20251110	44.	-.2	2992.0	*	7	04001777	44.	-.2	2992.0
2	1255	444	44.	-.2	2992.0	*	4	20301111	44.	-.2	2992.0	*	7	04051778	44.	-.2	2992.0
2	1300	445	44.	-.2	2992.0	*	4	20351112	44.	-.2	2992.0	*	7	04101779	44.	-.2	2992.0
2	1305	446	44.	-.2	2992.0	*	4	20401113	44.	-.2	2992.0	*	7	04151780	44.	-.2	2992.0
2	1310	447	44.	-.2	2992.0	*	4	20451114	44.	-.2	2992.0	*	7	04201781	44.	-.2	2992.0
2	1315	448	44.	-.2	2992.0	*	4	20501115	44.	-.2	2992.0	*	7	04251782	44.	-.2	2992.0
2	1320	449	44.	-.2	2992.0	*	4	20551116	44.	-.2	2992.0	*	7	04301783	44.	-.2	2992.0
2	1325	450	44.	-.2	2992.0	*	4	21001117	44.	-.2	2992.0	*	7	04351784	44.	-.2	2992.0
2	1330	451	44.	-.2	2992.0	*	4	21051118	44.	-.2	2992.0	*	7	04401785	44.	-.2	2992.0
2	1335	452	44.	-.2	2992.0	*	4	21101119	44.	-.2	2992.0	*	7	04451786	44.	-.2	2992.0
2	1340	453	44.	-.2	2992.0	*	4	21151120	44.	-.2	2992.0	*	7	04501787	44.	-.2	2992.0
2	1345	454	44.	-.2	2992.0	*	4	21201121	44.	-.2	2992.0	*	7	04551788	44.	-.2	2992.0
2	1350	455	44.	-.2	2992.0	*	4	21251122	44.	-.2	2992.0	*	7	05001789	44.	-.2	2992.0
2	1355	456	44.	-.2	2992.0	*	4	21301123	44.	-.2	2992.0	*	7	05051790	44.	-.2	2992.0
2	1400	457	44.	-.2	2992.0	*	4	21351124	44.	-.2	2992.0	*	7	05101791	44.	-.2	2992.0
2	1405	458	44.	-.2	2992.0	*	4	21401125	44.	-.2	2992.0	*	7	05151792	44.	-.2	2992.0
2	1410	459	44.	-.2	2992.0	*	4	21451126	44.	-.2	2992.0	*	7	05201793	44.	-.2	2992.0
2	1415	460	44.	-.2	2992.0	*	4	21501127	44.	-.2	2992.0	*	7	05251794	44.	-.2	2992.0
2	1420	461	44.	-.2	2992.0	*	4	21551128	44.	-.2	2992.0	*	7	05301795	44.	-.2	2992.0
2	1425	462	44.	-.2	2992.0	*	4	22001129	44.	-.2	2992.0	*	7	05351796	44.	-.2	2992.0
2	1430	463	44.	-.2	2992.0	*	4	22051130	44.	-.2	2992.0	*	7	05401797	44.	-.2	2992.0
2	1435	464	44.	-.2	2992.0	*	4	22101131	44.	-.2	2992.0	*	7	05451798	44.	-.2	2992.0
2	1440	465	44.	-.2	2992.0	*	4	22151132	44.	-.2	2992.0	*	7	05501799	44.	-.2	2992.0
2	1445	466	44.	-.2	2992.0	*	4	22201133	44.	-.2	2992.0	*	7	05551800	44.	-.2	2992.0
2	1450	467	44.	-.2	2992.0	*	4	22251134	44.	-.2	2992.0	*	7	06001801	44.	-.2	2992.0
2	1455	468	44.	-.2	2992.0	*	4	22301135	44.	-.2	2992.0	*	7	06051802	44.	-.2	2992.0
2	1500	469	44.	-.2	2992.0	*	4	22351136	44.	-.2	2992.0	*	7	06101803	44.	-.2	2992.0
2	1505	470	44.	-.2	2992.0	*	4	22401137	44.	-.2	2992.0	*	7	06151804	44.	-.2	2992.0
2	1510	471	44.	-.2	2992.0	*	4	22451138	44.	-.2	2992.0	*	7	06201805	44.	-.2	2992.0
2	1515	472	44.	-.2	2992.0	*	4	22501139	44.	-.2	2992.0	*	7	06251806	44.	-.2	2992.0
2	1520	473	44.	-.2	2992.0	*	4	22551140	44.	-.2	2992.0	*	7	06301807	44.	-.2	2992.0
2	1525	474	44.	-.2	2992.0	*	4	23001141	44.	-.2	2992.0	*	7	06351808	44.	-.2	2992.0
2	1530	475	44.	-.2	2992.0	*	4	23051142	44.	-.2	2992.0	*	7	06401809	44.	-.2	2992.0
2	1535	476	44.	-.2	2992.0	*	4	23101143	44.	-.2	2992.0	*	7	06451810	44.	-.2	2992.0
2	1540	477	44.	-.2	2992.0	*	4	23151144	44.	-.2	2992.0	*	7	06501811	44.	-.2	2992.0
2	1545	478	44.	-.2	2992.0	*	4	23201145	44.	-.2	2992.0	*	7	06551812	44.	-.2	2992.0
2	1550	479	44.	-.2	2992.0	*	4	23251146	44.	-.2	2992.0	*	7	07001813	44.	-.2	2992.0
2	1555	480	44.	-.2	2992.0	*	4	23301147	44.	-.2	2992.0	*	7	07051814	44.	-.2	2992.0
2	1600	481	44.	-.2	2992.0	*	4	23351148	44.	-.2	2992.0	*	7	07101815	44.	-.2	2992.0
2	1605	482	44.	-.2	2992.0	*	4	23401149	44.	-.2	2992.0	*	7	07151816	44.	-.2	2992.0

2	1610	483	44.	-.2	2992.0	* 4	23451150	44.	-.2	2992.0	* 7	07201817	44.	-.2	2992.0
2	1615	484	44.	-.2	2992.0	* 4	23501151	44.	-.2	2992.0	* 7	07251818	44.	-.2	2992.0
2	1620	485	44.	-.2	2992.0	* 4	23551152	44.	-.2	2992.0	* 7	07301819	44.	-.2	2992.0
2	1625	486	44.	-.2	2992.0	* 5	00001153	44.	-.2	2992.0	* 7	07351820	44.	-.2	2992.0
2	1630	487	44.	-.2	2992.0	* 5	00051154	44.	-.2	2992.0	* 7	07401821	44.	-.2	2992.0
2	1635	488	44.	-.2	2992.0	* 5	00101155	44.	-.2	2992.0	* 7	07451822	44.	-.2	2992.0
2	1640	489	44.	-.2	2992.0	* 5	00151156	44.	-.2	2992.0	* 7	07501823	44.	-.2	2992.0
2	1645	490	44.	-.2	2992.0	* 5	00201157	44.	-.2	2992.0	* 7	07551824	44.	-.2	2992.0
2	1650	491	44.	-.2	2992.0	* 5	00251158	44.	-.2	2992.0	* 7	08001825	44.	-.2	2992.0
2	1655	492	44.	-.2	2992.0	* 5	00301159	44.	-.2	2992.0	* 7	08051826	44.	-.2	2992.0
2	1700	493	44.	-.2	2992.0	* 5	00351160	44.	-.2	2992.0	* 7	08101827	44.	-.2	2992.0
2	1705	494	44.	-.2	2992.0	* 5	00401161	44.	-.2	2992.0	* 7	08151828	44.	-.2	2992.0
2	1710	495	44.	-.2	2992.0	* 5	00451162	44.	-.2	2992.0	* 7	08201829	44.	-.2	2992.0
2	1715	496	44.	-.2	2992.0	* 5	00501163	44.	-.2	2992.0	* 7	08251830	44.	-.2	2992.0
2	1720	497	44.	-.2	2992.0	* 5	00551164	44.	-.2	2992.0	* 7	08301831	44.	-.2	2992.0
2	1725	498	44.	-.2	2992.0	* 5	01001165	44.	-.2	2992.0	* 7	08351832	44.	-.2	2992.0
2	1730	499	44.	-.2	2992.0	* 5	01051166	44.	-.2	2992.0	* 7	08401833	44.	-.2	2992.0
2	1735	500	44.	-.2	2992.0	* 5	01101167	44.	-.2	2992.0	* 7	08451834	44.	-.2	2992.0
2	1740	501	44.	-.2	2992.0	* 5	01151168	44.	-.2	2992.0	* 7	08501835	44.	-.2	2992.0
2	1745	502	44.	-.2	2992.0	* 5	01201169	44.	-.2	2992.0	* 7	08551836	44.	-.2	2992.0
2	1750	503	44.	-.2	2992.0	* 5	01251170	44.	-.2	2992.0	* 7	09001837	44.	-.2	2992.0
2	1755	504	44.	-.2	2992.0	* 5	01301171	44.	-.2	2992.0	* 7	09051838	44.	-.2	2992.0
2	1800	505	44.	-.2	2992.0	* 5	01351172	44.	-.2	2992.0	* 7	09101839	44.	-.2	2992.0
2	1805	506	44.	-.2	2992.0	* 5	01401173	44.	-.2	2992.0	* 7	09151840	44.	-.2	2992.0
2	1810	507	44.	-.2	2992.0	* 5	01451174	44.	-.2	2992.0	* 7	09201841	44.	-.2	2992.0
2	1815	508	44.	-.2	2992.0	* 5	01501175	44.	-.2	2992.0	* 7	09251842	44.	-.2	2992.0
2	1820	509	44.	-.2	2992.0	* 5	01551176	44.	-.2	2992.0	* 7	09301843	44.	-.2	2992.0
2	1825	510	44.	-.2	2992.0	* 5	02001177	44.	-.2	2992.0	* 7	09351844	44.	-.2	2992.0
2	1830	511	44.	-.2	2992.0	* 5	02051178	44.	-.2	2992.0	* 7	09401845	44.	-.2	2992.0
2	1835	512	44.	-.2	2992.0	* 5	02101179	44.	-.2	2992.0	* 7	09451846	44.	-.2	2992.0
2	1840	513	44.	-.2	2992.0	* 5	02151180	44.	-.2	2992.0	* 7	09501847	44.	-.2	2992.0
2	1845	514	44.	-.2	2992.0	* 5	02201181	44.	-.2	2992.0	* 7	09551848	44.	-.2	2992.0
2	1850	515	44.	-.2	2992.0	* 5	02251182	44.	-.2	2992.0	* 7	10001849	44.	-.2	2992.0
2	1855	516	44.	-.2	2992.0	* 5	02301183	44.	-.2	2992.0	* 7	10051850	44.	-.2	2992.0
2	1900	517	44.	-.2	2992.0	* 5	02351184	44.	-.2	2992.0	* 7	10101851	44.	-.2	2992.0
2	1905	518	44.	-.2	2992.0	* 5	02401185	44.	-.2	2992.0	* 7	10151852	44.	-.2	2992.0
2	1910	519	44.	-.2	2992.0	* 5	02451186	44.	-.2	2992.0	* 7	10201853	44.	-.2	2992.0
2	1915	520	44.	-.2	2992.0	* 5	02501187	44.	-.2	2992.0	* 7	10251854	44.	-.2	2992.0
2	1920	521	44.	-.2	2992.0	* 5	02551188	44.	-.2	2992.0	* 7	10301855	44.	-.2	2992.0
2	1925	522	44.	-.2	2992.0	* 5	03001189	44.	-.2	2992.0	* 7	10351856	44.	-.2	2992.0
2	1930	523	44.	-.2	2992.0	* 5	03051190	44.	-.2	2992.0	* 7	10401857	44.	-.2	2992.0
2	1935	524	44.	-.2	2992.0	* 5	03101191	44.	-.2	2992.0	* 7	10451858	44.	-.2	2992.0
2	1940	525	44.	-.2	2992.0	* 5	03151192	44.	-.2	2992.0	* 7	10501859	44.	-.2	2992.0
2	1945	526	44.	-.2	2992.0	* 5	03201193	44.	-.2	2992.0	* 7	10551860	44.	-.2	2992.0
2	1950	527	44.	-.2	2992.0	* 5	03251194	44.	-.2	2992.0	* 7	11001861	44.	-.2	2992.0
2	1955	528	44.	-.2	2992.0	* 5	03301195	44.	-.2	2992.0	* 7	11051862	44.	-.2	2992.0
2	2000	529	44.	-.2	2992.0	* 5	03351196	44.	-.2	2992.0	* 7	11101863	44.	-.2	2992.0
2	2005	530	44.	-.2	2992.0	* 5	03401197	44.	-.2	2992.0	* 7	11151864	44.	-.2	2992.0
2	2010	531	44.	-.2	2992.0	* 5	03451198	44.	-.2	2992.0	* 7	11201865	44.	-.2	2992.0
2	2015	532	44.	-.2	2992.0	* 5	03501199	44.	-.2	2992.0	* 7	11251866	44.	-.2	2992.0
2	2020	533	44.	-.2	2992.0	* 5	03551200	44.	-.2	2992.0	* 7	11301867	44.	-.2	2992.0
2	2025	534	44.	-.2	2992.0	* 5	04001201	44.	-.2	2992.0	* 7	11351868	44.	-.2	2992.0
2	2030	535	44.	-.2	2992.0	* 5	04051202	44.	-.2	2992.0	* 7	11401869	44.	-.2	2992.0
2	2035	536	44.	-.2	2992.0	* 5	04101203	44.	-.2	2992.0	* 7	11451870	44.	-.2	2992.0
2	2040	537	44.	-.2	2992.0	* 5	04151204	44.	-.2	2992.0	* 7	11501871	44.	-.2	2992.0
2	2045	538	44.	-.2	2992.0	* 5	04201205	44.	-.2	2992.0	* 7	11551872	44.	-.2	2992.0
2	2050	539	44.	-.2	2992.0	* 5	04251206	44.	-.2	2992.0	* 7	12001873	44.	-.2	2992.0
2	2055	540	44.	-.2	2992.0	* 5	04301207	44.	-.2	2992.0	* 7	12051874	44.	-.2	2992.0
2	2100	541	44.	-.2	2992.0	* 5	04351208	44.	-.2	2992.0	* 7	12101875	44.	-.2	2992.0
2	2105	542	44.	-.2	2992.0	* 5	04401209	44.	-.2	2992.0	* 7	12151876	44.	-.2	2992.0
2	2110	543	44.	-.2	2992.0	* 5	04451210	44.	-.2	2992.0	* 7	12201877	44.	-.2	2992.0
2	2115	544	44.	-.2	2992.0	* 5	04501211	44.	-.2	2992.0	* 7	12251878	44.	-.2	2992.0
2	2120	545	44.	-.2	2992.0	* 5	04551212	44.	-.2	2992.0	* 7	12301879	44.	-.2	2992.0
2	2125	546	44.	-.2	2992.0	* 5	05001213	44.	-.2	2992.0	* 7	12351880	44.	-.2	2992.0
2	2130	547	44.	-.2	2992.0	* 5	05051214	44.	-.2	2992.0	* 7	12401881	44.	-.2	2992.0
2	2135	548	44.	-.2	2992.0	* 5	05101215	44.	-.2	2992.0	* 7	12451882	44.	-.2	2992.0
2	2140	549	44.	-.2	2992.0	* 5	05151216	44.	-.2	2992.0	* 7	12501883	44.	-.2	2992.0
2	2145	550	44.	-.2	2992.0	* 5	05201217	44.	-.2	2992.0	* 7	12551884	44.	-.2	2992.0
2	2150	551	44.	-.2	2992.0	* 5	05251218	44.	-.2	2992.0	* 7	13001885	44.	-.2	2992.0
2	2155	552	44.	-.2	2992.0	* 5	05301219	44.	-.2	2992.0	* 7	13051886	44.	-.2	2992.0
2	2200	553	44.	-.2	2992.0	* 5	05351220	44.	-.2	2992.0	* 7	13101887	44.	-.2	2992.0
2	2205	554	44.	-.2	2992.0	* 5	05401221	44.	-.2	2992.0	* 7	13151888	44.	-.2	2992.0
2	2210	555	44.	-.2	2992.0	* 5	05451222	44.	-.2	2992.0	* 7	13201889	44.	-.2	2992.0
2	2215	556	44.	-.2	2992.0	* 5	05501223	44.	-.2	2992.0	* 7	13251890	44.	-.2	2992.0
2	2220	557	44.	-.2	2992.0	* 5	05551224	44.	-.2	2992.0	* 7	13301891	44.	-.2	2992.0
2	2225	558	44.	-.2	2992.0	* 5	06001225	44.	-.2	2992.0	* 7	13351892	44.	-.2	2992.0
2	2230	559	44.	-.2	2992.0	* 5	06051226	44.	-.2	2992.0	* 7	13401893	44.	-.2	2992.0
2	2235	560	44.	-.2	2992.0	* 5	06101227	44.	-.2	2992.0	* 7	13451894	44.	-.2	2992.0
2	2240	561	44.	-.2	2992.0	* 5	06151228	44.	-.2	2992.0	* 7	13501895	44.	-.2	2992.0
2	2245	562	44.	-.2	2992.0	* 5	06201229	44.	-.2	2992.0	* 7	13551896	44.	-.2	2992.0
2	2250	563	44.	-.2	2992.0	* 5	06251230	44.	-.2	2992.0	* 7	14001897	44.	-.2	2992.0
2	2255	564	44.	-.2	2992.0	* 5	06301231	44.	-.2	2992.0	* 7	14051898	44.	-.2	2992.0
2	2300	565	44.	-.2	2992.0	* 5	06351232	44.	-.2	2992.0	* 7	14101899	44.	-.2	2992.0
2	2305	566	44.	-.2	2992.0	* 5	06401233	44.	-.2	2992.0	* 7	14151900	44.	-.2	2992.0
2	2310	567	44.	-.2	2992.0	* 5	06451234	44.	-.2	2992.0	* 7	14201901	44.	-.2	2992.0
2	2315	568	44.	-.2	2992.0	* 5	06501235	44.	-.2	2992.0	* 7	14251902	44.	-.2	2992.0
2	2320	569	44.	-.2	2992.0	* 5	06551236	44.	-.2	2992.0	* 7	14301903	44.	-.2	2992.0
2	2325	570	44.	-.2	2992.0	* 5	07001237	44.	-.2	2992.0	* 7	14351904	44.	-.2	2992.0
2	2330	571	44.	-.2	2992.0	* 5	07051238	44.	-.2	2992.0	* 7	14401905	44.	-.2	2992.0

2	2335	572	44.	-.2	2992.0	*	5	07101239	44.	-.2	2992.0	*	7	14451906	44.	-.2	2992.0
2	2340	573	44.	-.2	2992.0	*	5	07151240	44.	-.2	2992.0	*	7	14501907	44.	-.2	2992.0
2	2345	574	44.	-.2	2992.0	*	5	07201241	44.	-.2	2992.0	*	7	14551908	44.	-.2	2992.0
2	2350	575	44.	-.2	2992.0	*	5	07251242	44.	-.2	2992.0	*	7	15001909	44.	-.2	2992.0
2	2355	576	44.	-.2	2992.0	*	5	07301243	44.	-.2	2992.0	*	7	15051910	44.	-.2	2992.0
3	0000	577	44.	-.2	2992.0	*	5	07351244	44.	-.2	2992.0	*	7	15101911	44.	-.2	2992.0
3	0005	578	44.	-.2	2992.0	*	5	07401245	44.	-.2	2992.0	*	7	15151912	44.	-.2	2992.0
3	0010	579	44.	-.2	2992.0	*	5	07451246	44.	-.2	2992.0	*	7	15201913	44.	-.2	2992.0
3	0015	580	44.	-.2	2992.0	*	5	07501247	44.	-.2	2992.0	*	7	15251914	44.	-.2	2992.0
3	0020	581	44.	-.2	2992.0	*	5	07551248	44.	-.2	2992.0	*	7	15301915	44.	-.2	2992.0
3	0025	582	44.	-.2	2992.0	*	5	08001249	44.	-.2	2992.0	*	7	15351916	44.	-.2	2992.0
3	0030	583	44.	-.2	2992.0	*	5	08051250	44.	-.2	2992.0	*	7	15401917	44.	-.2	2992.0
3	0035	584	44.	-.2	2992.0	*	5	08101251	44.	-.2	2992.0	*	7	15451918	44.	-.2	2992.0
3	0040	585	44.	-.2	2992.0	*	5	08151252	44.	-.2	2992.0	*	7	15501919	44.	-.2	2992.0
3	0045	586	44.	-.2	2992.0	*	5	08201253	44.	-.2	2992.0	*	7	15551920	44.	-.2	2992.0
3	0050	587	44.	-.2	2992.0	*	5	08251254	44.	-.2	2992.0	*	7	16001921	44.	-.2	2992.0
3	0055	588	44.	-.2	2992.0	*	5	08301255	44.	-.2	2992.0	*	7	16051922	44.	-.2	2992.0
3	0100	589	44.	-.2	2992.0	*	5	08351256	44.	-.2	2992.0	*	7	16101923	44.	-.2	2992.0
3	0105	590	44.	-.2	2992.0	*	5	08401257	44.	-.2	2992.0	*	7	16151924	44.	-.2	2992.0
3	0110	591	44.	-.2	2992.0	*	5	08451258	44.	-.2	2992.0	*	7	16201925	44.	-.2	2992.0
3	0115	592	44.	-.2	2992.0	*	5	08501259	44.	-.2	2992.0	*	7	16251926	44.	-.2	2992.0
3	0120	593	44.	-.2	2992.0	*	5	08551260	44.	-.2	2992.0	*	7	16301927	44.	-.2	2992.0
3	0125	594	44.	-.2	2992.0	*	5	09001261	44.	-.2	2992.0	*	7	16351928	44.	-.2	2992.0
3	0130	595	44.	-.2	2992.0	*	5	09051262	44.	-.2	2992.0	*	7	16401929	44.	-.2	2992.0
3	0135	596	44.	-.2	2992.0	*	5	09101263	44.	-.2	2992.0	*	7	16451930	44.	-.2	2992.0
3	0140	597	44.	-.2	2992.0	*	5	09151264	44.	-.2	2992.0	*	7	16501931	44.	-.2	2992.0
3	0145	598	44.	-.2	2992.0	*	5	09201265	44.	-.2	2992.0	*	7	16551932	44.	-.2	2992.0
3	0150	599	44.	-.2	2992.0	*	5	09251266	44.	-.2	2992.0	*	7	17001933	44.	-.2	2992.0
3	0155	600	44.	-.2	2992.0	*	5	09301267	44.	-.2	2992.0	*	7	17051934	44.	-.2	2992.0
3	0200	601	44.	-.2	2992.0	*	5	09351268	44.	-.2	2992.0	*	7	17101935	44.	-.2	2992.0
3	0205	602	44.	-.2	2992.0	*	5	09401269	44.	-.2	2992.0	*	7	17151936	44.	-.2	2992.0
3	0210	603	44.	-.2	2992.0	*	5	09451270	44.	-.2	2992.0	*	7	17201937	44.	-.2	2992.0
3	0215	604	44.	-.2	2992.0	*	5	09501271	44.	-.2	2992.0	*	7	17251938	44.	-.2	2992.0
3	0220	605	44.	-.2	2992.0	*	5	09551272	44.	-.2	2992.0	*	7	17301939	44.	-.2	2992.0
3	0225	606	44.	-.2	2992.0	*	5	10001273	44.	-.2	2992.0	*	7	17351940	44.	-.2	2992.0
3	0230	607	44.	-.2	2992.0	*	5	10051274	44.	-.2	2992.0	*	7	17401941	44.	-.2	2992.0
3	0235	608	44.	-.2	2992.0	*	5	10101275	44.	-.2	2992.0	*	7	17451942	44.	-.2	2992.0
3	0240	609	44.	-.2	2992.0	*	5	10151276	44.	-.2	2992.0	*	7	17501943	44.	-.2	2992.0
3	0245	610	44.	-.2	2992.0	*	5	10201277	44.	-.2	2992.0	*	7	17551944	44.	-.2	2992.0
3	0250	611	44.	-.2	2992.0	*	5	10251278	44.	-.2	2992.0	*	7	18001945	44.	-.2	2992.0
3	0255	612	44.	-.2	2992.0	*	5	10301279	44.	-.2	2992.0	*	7	18051946	44.	-.2	2992.0
3	0300	613	44.	-.2	2992.0	*	5	10351280	44.	-.2	2992.0	*	7	18101947	44.	-.2	2992.0
3	0305	614	44.	-.2	2992.0	*	5	10401281	44.	-.2	2992.0	*	7	18151948	44.	-.2	2992.0
3	0310	615	44.	-.2	2992.0	*	5	10451282	44.	-.2	2992.0	*	7	18201949	44.	-.2	2992.0
3	0315	616	44.	-.2	2992.0	*	5	10501283	44.	-.2	2992.0	*	7	18251950	44.	-.2	2992.0
3	0320	617	44.	-.2	2992.0	*	5	10551284	44.	-.2	2992.0	*	7	18301951	44.	-.2	2992.0
3	0325	618	44.	-.2	2992.0	*	5	11001285	44.	-.2	2992.0	*	7	18351952	44.	-.2	2992.0
3	0330	619	44.	-.2	2992.0	*	5	11051286	44.	-.2	2992.0	*	7	18401953	44.	-.2	2992.0
3	0335	620	44.	-.2	2992.0	*	5	11101287	44.	-.2	2992.0	*	7	18451954	44.	-.2	2992.0
3	0340	621	44.	-.2	2992.0	*	5	11151288	44.	-.2	2992.0	*	7	18501955	44.	-.2	2992.0
3	0345	622	44.	-.2	2992.0	*	5	11201289	44.	-.2	2992.0	*	7	18551956	44.	-.2	2992.0
3	0350	623	44.	-.2	2992.0	*	5	11251290	44.	-.2	2992.0	*	7	19001957	44.	-.2	2992.0
3	0355	624	44.	-.2	2992.0	*	5	11301291	44.	-.2	2992.0	*	7	19051958	44.	-.2	2992.0
3	0400	625	44.	-.2	2992.0	*	5	11351292	44.	-.2	2992.0	*	7	19101959	44.	-.2	2992.0
3	0405	626	44.	-.2	2992.0	*	5	11401293	44.	-.2	2992.0	*	7	19151960	44.	-.2	2992.0
3	0410	627	44.	-.2	2992.0	*	5	11451294	44.	-.2	2992.0	*	7	19201961	44.	-.2	2992.0
3	0415	628	44.	-.2	2992.0	*	5	11501295	44.	-.2	2992.0	*	7	19251962	44.	-.2	2992.0
3	0420	629	44.	-.2	2992.0	*	5	11551296	44.	-.2	2992.0	*	7	19301963	44.	-.2	2992.0
3	0425	630	44.	-.2	2992.0	*	5	12001297	44.	-.2	2992.0	*	7	19351964	44.	-.2	2992.0
3	0430	631	44.	-.2	2992.0	*	5	12051298	44.	-.2	2992.0	*	7	19401965	44.	-.2	2992.0
3	0435	632	44.	-.2	2992.0	*	5	12101299	44.	-.2	2992.0	*	7	19451966	44.	-.2	2992.0
3	0440	633	44.	-.2	2992.0	*	5	12151300	44.	-.2	2992.0	*	7	19501967	44.	-.2	2992.0
3	0445	634	44.	-.2	2992.0	*	5	12201301	44.	-.2	2992.0	*	7	19551968	44.	-.2	2992.0
3	0450	635	44.	-.2	2992.0	*	5	12251302	44.	-.2	2992.0	*	7	20001969	44.	-.2	2992.0
3	0455	636	44.	-.2	2992.0	*	5	12301303	44.	-.2	2992.0	*	7	20051970	44.	-.2	2992.0
3	0500	637	44.	-.2	2992.0	*	5	12351304	44.	-.2	2992.0	*	7	20101971	44.	-.2	2992.0
3	0505	638	44.	-.2	2992.0	*	5	12401305	44.	-.2	2992.0	*	7	20151972	44.	-.2	2992.0
3	0510	639	44.	-.2	2992.0	*	5	12451306	44.	-.2	2992.0	*	7	20201973	44.	-.2	2992.0
3	0515	640	44.	-.2	2992.0	*	5	12501307	44.	-.2	2992.0	*	7	20251974	44.	-.2	2992.0
3	0520	641	44.	-.2	2992.0	*	5	12551308	44.	-.2	2992.0	*	7	20301975	44.	-.2	2992.0
3	0525	642	44.	-.2	2992.0	*	5	13001309	44.	-.2	2992.0	*	7	20351976	44.	-.2	2992.0
3	0530	643	44.	-.2	2992.0	*	5	13051310	44.	-.2	2992.0	*	7	20401977	44.	-.2	2992.0
3	0535	644	44.	-.2	2992.0	*	5	13101311	44.	-.2	2992.0	*	7	20451978	44.	-.2	2992.0
3	0540	645	44.	-.2	2992.0	*	5	13151312	44.	-.2	2992.0	*	7	20501979	44.	-.2	2992.0
3	0545	646	44.	-.2	2992.0	*	5	13201313	44.	-.2	2992.0	*	7	20551980	44.	-.2	2992.0
3	0550	647	44.	-.2	2992.0	*	5	13251314	44.	-.2	2992.0	*	7	21001981	44.	-.2	2992.0
3	0555	648	44.	-.2	2992.0	*	5	13301315	44.	-.2	2992.0	*	7	21051982	44.	-.2	2992.0
3	0600	649	44.	-.2	2992.0	*	5	13351316	44.	-.2	2992.0	*	7	21101983	44.	-.2	2992.0
3	0605	650	44.	-.2	2992.0	*	5	13401317	44.	-.2	2992.0	*	7	21151984	44.	-.2	2992.0
3	0610	651	44.	-.2	2992.0	*	5	13451318	44.	-.2	2992.0	*	7	21201985	44.	-.2	2992.0
3	0615	652	44.	-.2	2992.0	*	5	13501319	44.	-.2	2992.0	*	7	21251986	44.	-.2	2992.0
3	0620	653	44.	-.2	2992.0	*	5	13551320	44.	-.2	2992.0	*	7	21301987	44.	-.2	2992.0
3	0625	654	44.	-.2	2992.0	*	5	14001321	44.	-.2	2992.0	*	7	21351988	44.	-.2	2992.0
3	0630	655	44.	-.2	2992.0	*	5	14051322	44.	-.2	2992.0	*	7	21401989	44.	-.2	2992.0
3	0635	656	44.	-.2	2992.0	*	5	14101323	44.	-.2	2992.0	*	7	21451990	44.	-.2	2992.0
3	0640	657	44.	-.2	2992.0	*	5	14151324	44.	-.2	2992.0	*	7	21501991	44.	-.2	2992.0
3	0645	658	44.	-.2	2992.0	*	5	14201325	44.	-.2	2992.0	*	7	21551992	44.	-.2	2992.0
3	0650	659	44.	-.2	2992.0	*	5	14251326	44.	-.2	2992.0	*	7	22001993	44.	-.2	2992.0
3	0655	660	44.	-.2	2992.0	*	5	14301327	44.	-.2	2992.0	*	7	22051994	44.	-.2	2992.0

3	0700	661	44.	-.2	2992.0	5	14351328	44.	-.2	2992.0	7	22101995	44.	-.2	2992.0
3	0705	662	44.	-.2	2992.0	5	14401329	44.	-.2	2992.0	7	22151996	44.	-.2	2992.0
3	0710	663	44.	-.2	2992.0	5	14451330	44.	-.2	2992.0	7	22201997	44.	-.2	2992.0
3	0715	664	44.	-.2	2992.0	5	14501331	44.	-.2	2992.0	7	22251998	44.	-.2	2992.0
3	0720	665	44.	-.2	2992.0	5	14551332	44.	-.2	2992.0	7	22301999	44.	-.2	2992.0
3	0725	666	44.	-.2	2992.0	5	15001333	44.	-.2	2992.0	7	22352000	44.	-.2	2992.0
3	0730	667	44.	-.2	2992.0	5	15051334	44.	-.2	2992.0					

****

PEAK FLOW	TIME	MAXIMUM AVERAGE FLOW			
		6-HR	24-HR	72-HR	166.58-HR
+ (CFS)	(HR)				
	(CFS)				
+ 44.	.00	44.	44.	44.	44.
	(INCHES)	.728	2.913	8.740	20.221
	(AC-FT)	22.	88.	264.	612.

PEAK STORAGE	TIME	MAXIMUM AVERAGE STORAGE			
		6-HR	24-HR	72-HR	166.58-HR
+ (AC-FT)	(HR)				
8.	5.17	4.	1.	0.	0.

PEAK STAGE	TIME	MAXIMUM AVERAGE STAGE			
		6-HR	24-HR	72-HR	166.58-HR
+ (FEET)	(HR)				
2992.00	.00	2992.00	2992.00	2992.00	2992.00

CUMULATIVE AREA = .57 SQ MI

****

HYDROGRAPH AT STATION RDB2
PLAN 1, RATIO = .91

****

DA	MON	HRMN	ORD	OUTFLOW	STORAGE	STAGE	DA	MON	HRMN	ORD	OUTFLOW	STORAGE	STAGE	DA	MON	HRMN	ORD	OUTFLOW	STORAGE	STAGE
1		0000	1	44.	2.3	2992.0	3		0735	668	44.	-.2	2992.0	5		15101335		44.	-.2	2992.0
1		0005	2	44.	2.0	2992.0	3		0740	669	44.	-.2	2992.0	5		15151336		44.	-.2	2992.0
1		0010	3	44.	1.7	2992.0	3		0745	670	44.	-.2	2992.0	5		15201337		44.	-.2	2992.0
1		0015	4	44.	1.4	2992.0	3		0750	671	44.	-.2	2992.0	5		15251338		44.	-.2	2992.0
1		0020	5	44.	1.1	2992.0	3		0755	672	44.	-.2	2992.0	5		15301339		44.	-.2	2992.0
1		0025	6	44.	.8	2992.0	3		0800	673	44.	-.2	2992.0	5		15351340		44.	-.2	2992.0
1		0030	7	44.	.5	2992.0	3		0805	674	44.	-.2	2992.0	5		15401341		44.	-.2	2992.0
1		0035	8	44.	.2	2992.0	3		0810	675	44.	-.2	2992.0	5		15451342		44.	-.2	2992.0
1		0040	9	44.	-.1	2992.0	3		0815	676	44.	-.2	2992.0	5		15501343		44.	-.2	2992.0
1		0045	10	44.	-.2	2992.0	3		0820	677	44.	-.2	2992.0	5		15551344		44.	-.2	2992.0
1		0050	11	44.	-.2	2992.0	3		0825	678	44.	-.2	2992.0	5		16001345		44.	-.2	2992.0
1		0055	12	44.	-.2	2992.0	3		0830	679	44.	-.2	2992.0	5		16051346		44.	-.2	2992.0
1		0100	13	44.	-.2	2992.0	3		0835	680	44.	-.2	2992.0	5		16101347		44.	-.2	2992.0
1		0105	14	44.	-.2	2992.0	3		0840	681	44.	-.2	2992.0	5		16151348		44.	-.2	2992.0
1		0110	15	44.	-.2	2992.0	3		0845	682	44.	-.2	2992.0	5		16201349		44.	-.2	2992.0
1		0115	16	44.	-.2	2992.0	3		0850	683	44.	-.2	2992.0	5		16251350		44.	-.2	2992.0
1		0120	17	44.	-.2	2992.0	3		0855	684	44.	-.2	2992.0	5		16301351		44.	-.2	2992.0
1		0125	18	44.	-.2	2992.0	3		0900	685	44.	-.2	2992.0	5		16351352		44.	-.2	2992.0
1		0130	19	44.	-.2	2992.0	3		0905	686	44.	-.2	2992.0	5		16401353		44.	-.2	2992.0
1		0135	20	44.	-.2	2992.0	3		0910	687	44.	-.2	2992.0	5		16451354		44.	-.2	2992.0
1		0140	21	44.	-.2	2992.0	3		0915	688	44.	-.2	2992.0	5		16501355		44.	-.2	2992.0
1		0145	22	44.	-.2	2992.0	3		0920	689	44.	-.2	2992.0	5		16551356		44.	-.2	2992.0
1		0150	23	44.	-.2	2992.0	3		0925	690	44.	-.2	2992.0	5		17001357		44.	-.2	2992.0
1		0155	24	44.	-.2	2992.0	3		0930	691	44.	-.2	2992.0	5		17051358		44.	-.2	2992.0
1		0200	25	44.	-.2	2992.0	3		0935	692	44.	-.2	2992.0	5		17101359		44.	-.2	2992.0
1		0205	26	44.	-.2	2992.0	3		0940	693	44.	-.2	2992.0	5		17151360		44.	-.2	2992.0
1		0210	27	44.	-.2	2992.0	3		0945	694	44.	-.2	2992.0	5		17201361		44.	-.2	2992.0
1		0215	28	44.	-.2	2992.0	3		0950	695	44.	-.2	2992.0	5		17251362		44.	-.2	2992.0
1		0220	29	44.	-.2	2992.0	3		0955	696	44.	-.2	2992.0	5		17301363		44.	-.2	2992.0
1		0225	30	44.	-.2	2992.0	3		1000	697	44.	-.2	2992.0	5		17351364		44.	-.2	2992.0
1		0230	31	44.	-.2	2992.0	3		1005	698	44.	-.2	2992.0	5		17401365		44.	-.2	2992.0
1		0235	32	44.	-.2	2992.0	3		1010	699	44.	-.2	2992.0	5		17451366		44.	-.2	2992.0
1		0240	33	44.	-.2	2992.0	3		1015	700	44.	-.2	2992.0	5		17501367		44.	-.2	2992.0
1		0245	34	44.	-.2	2992.0	3		1020	701	44.	-.2	2992.0	5		17551368		44.	-.2	2992.0
1		0250	35	44.	-.2	2992.0	3		1025	702	44.	-.2	2992.0	5		18001369		44.	-.2	2992.0
1		0255	36	44.	-.2	2992.0	3		1030	703	44.	-.2	2992.0	5		18051370		44.	-.2	2992.0
1		0300	37	44.	-.2	2992.0	3		1035	704	44.	-.2	2992.0	5		18101371		44.	-.2	2992.0
1		0305	38	44.	-.2	2992.0	3		1040	705	44.	-.2	2992.0	5		18151372		44.	-.2	2992.0
1		0310	39	44.	-.2	2992.0	3		1045	706	44.	-.2	2992.0	5		18201373		44.	-.2	2992.0
1		0315	40	44.	-.2	2992.0	3		1050	707	44.	-.2	2992.0	5		18251374		44.	-.2	2992.0
1		0320	41	44.	-.2	2992.0	3		1055	708	44.	-.2	2992.0	5		18301375		44.	-.2	2992.0
1		0325	42	44.	.0	2992.0	3		1100	709	44.	-.2	2992.0	5		18351376		44.	-.2	2992.0
1		0330	43	44.	.6	2992.0	3		1105	710	44.	-.2	2992.0	5		18401377		44.	-.2	2992.0
1		0335	44	44.	1.5	2992.0	3		1110	711	44.	-.2	2992.0	5		18451378		44.	-.2	2992.0
1		0340	45	44.	2.7	2992.0	3		1115	712	44.	-.2	2992.0	5		18501379		44.	-.2	2992.0
1		0345	46	44.	3.8	2992.0	3		1120	713	44.	-.2	2992.0	5		18551380		44.	-.2	2992.0
1		0350	47	44.	4.8	2992.0	3		1125	714	44.	-.2	2992.0	5		19001381		44.	-.2	2992.0
1		0355	48	44.	5.6	2992.0	3		1130	715	44.	-.2	2992.0	5		19051382		44.	-.2	2992.0
1		0400	49	44.	6.2	2992.0	3		1135	716	44.	-.2	2992.0	5		19101383		44.	-.2	2992.0

1	0405	50	44.	6.6	2992.0	*	3	1140	717	44.	-.2	2992.0	*	5	19151384	44.	-.2	2992.0
1	0410	51	44.	6.8	2992.0	*	3	1145	718	44.	-.2	2992.0	*	5	19201385	44.	-.2	2992.0
1	0415	52	44.	7.0	2992.0	*	3	1150	719	44.	-.2	2992.0	*	5	19251386	44.	-.2	2992.0
1	0420	53	44.	7.0	2992.0	*	3	1155	720	44.	-.2	2992.0	*	5	19301387	44.	-.2	2992.0
1	0425	54	44.	7.0	2992.0	*	3	1200	721	44.	-.2	2992.0	*	5	19351388	44.	-.2	2992.0
1	0430	55	44.	7.0	2992.0	*	3	1205	722	44.	-.2	2992.0	*	5	19401389	44.	-.2	2992.0
1	0435	56	44.	7.0	2992.0	*	3	1210	723	44.	-.2	2992.0	*	5	19451390	44.	-.2	2992.0
1	0440	57	44.	7.1	2992.0	*	3	1215	724	44.	-.2	2992.0	*	5	19501391	44.	-.2	2992.0
1	0445	58	44.	7.2	2992.0	*	3	1220	725	44.	-.2	2992.0	*	5	19551392	44.	-.2	2992.0
1	0450	59	44.	7.3	2992.0	*	3	1225	726	44.	-.2	2992.0	*	5	20001393	44.	-.2	2992.0
1	0455	60	44.	7.4	2992.0	*	3	1230	727	44.	-.2	2992.0	*	5	20051394	44.	-.2	2992.0
1	0500	61	44.	7.5	2992.0	*	3	1235	728	44.	-.2	2992.0	*	5	20101395	44.	-.2	2992.0
1	0505	62	44.	7.6	2992.0	*	3	1240	729	44.	-.2	2992.0	*	5	20151396	44.	-.2	2992.0
1	0510	63	44.	7.6	2992.0	*	3	1245	730	44.	-.2	2992.0	*	5	20201397	44.	-.2	2992.0
1	0515	64	44.	7.5	2992.0	*	3	1250	731	44.	-.2	2992.0	*	5	20251398	44.	-.2	2992.0
1	0520	65	44.	7.4	2992.0	*	3	1255	732	44.	-.2	2992.0	*	5	20301399	44.	-.2	2992.0
1	0525	66	44.	7.2	2992.0	*	3	1300	733	44.	-.2	2992.0	*	5	20351400	44.	-.2	2992.0
1	0530	67	44.	7.0	2992.0	*	3	1305	734	44.	-.2	2992.0	*	5	20401401	44.	-.2	2992.0
1	0535	68	44.	6.8	2992.0	*	3	1310	735	44.	-.2	2992.0	*	5	20451402	44.	-.2	2992.0
1	0540	69	44.	6.6	2992.0	*	3	1315	736	44.	-.2	2992.0	*	5	20501403	44.	-.2	2992.0
1	0545	70	44.	6.3	2992.0	*	3	1320	737	44.	-.2	2992.0	*	5	20551404	44.	-.2	2992.0
1	0550	71	44.	6.1	2992.0	*	3	1325	738	44.	-.2	2992.0	*	5	21001405	44.	-.2	2992.0
1	0555	72	44.	5.8	2992.0	*	3	1330	739	44.	-.2	2992.0	*	5	21051406	44.	-.2	2992.0
1	0600	73	44.	5.5	2992.0	*	3	1335	740	44.	-.2	2992.0	*	5	21101407	44.	-.2	2992.0
1	0605	74	44.	5.3	2992.0	*	3	1340	741	44.	-.2	2992.0	*	5	21151408	44.	-.2	2992.0
1	0610	75	44.	5.0	2992.0	*	3	1345	742	44.	-.2	2992.0	*	5	21201409	44.	-.2	2992.0
1	0615	76	44.	4.7	2992.0	*	3	1350	743	44.	-.2	2992.0	*	5	21251410	44.	-.2	2992.0
1	0620	77	44.	4.4	2992.0	*	3	1355	744	44.	-.2	2992.0	*	5	21301411	44.	-.2	2992.0
1	0625	78	44.	4.1	2992.0	*	3	1400	745	44.	-.2	2992.0	*	5	21351412	44.	-.2	2992.0
1	0630	79	44.	3.8	2992.0	*	3	1405	746	44.	-.2	2992.0	*	5	21401413	44.	-.2	2992.0
1	0635	80	44.	3.5	2992.0	*	3	1410	747	44.	-.2	2992.0	*	5	21451414	44.	-.2	2992.0
1	0640	81	44.	3.2	2992.0	*	3	1415	748	44.	-.2	2992.0	*	5	21501415	44.	-.2	2992.0
1	0645	82	44.	2.9	2992.0	*	3	1420	749	44.	-.2	2992.0	*	5	21551416	44.	-.2	2992.0
1	0650	83	44.	2.6	2992.0	*	3	1425	750	44.	-.2	2992.0	*	5	22001417	44.	-.2	2992.0
1	0655	84	44.	2.3	2992.0	*	3	1430	751	44.	-.2	2992.0	*	5	22051418	44.	-.2	2992.0
1	0700	85	44.	2.0	2992.0	*	3	1435	752	44.	-.2	2992.0	*	5	22101419	44.	-.2	2992.0
1	0705	86	44.	1.7	2992.0	*	3	1440	753	44.	-.2	2992.0	*	5	22151420	44.	-.2	2992.0
1	0710	87	44.	1.4	2992.0	*	3	1445	754	44.	-.2	2992.0	*	5	22201421	44.	-.2	2992.0
1	0715	88	44.	1.1	2992.0	*	3	1450	755	44.	-.2	2992.0	*	5	22251422	44.	-.2	2992.0
1	0720	89	44.	.8	2992.0	*	3	1455	756	44.	-.2	2992.0	*	5	22301423	44.	-.2	2992.0
1	0725	90	44.	.5	2992.0	*	3	1500	757	44.	-.2	2992.0	*	5	22351424	44.	-.2	2992.0
1	0730	91	44.	.2	2992.0	*	3	1505	758	44.	-.2	2992.0	*	5	22401425	44.	-.2	2992.0
1	0735	92	44.	-.2	2992.0	*	3	1510	759	44.	-.2	2992.0	*	5	22451426	44.	-.2	2992.0
1	0740	93	44.	-.2	2992.0	*	3	1515	760	44.	-.2	2992.0	*	5	22501427	44.	-.2	2992.0
1	0745	94	44.	-.2	2992.0	*	3	1520	761	44.	-.2	2992.0	*	5	22551428	44.	-.2	2992.0
1	0750	95	44.	-.2	2992.0	*	3	1525	762	44.	-.2	2992.0	*	5	23001429	44.	-.2	2992.0
1	0755	96	44.	-.2	2992.0	*	3	1530	763	44.	-.2	2992.0	*	5	23051430	44.	-.2	2992.0
1	0800	97	44.	-.2	2992.0	*	3	1535	764	44.	-.2	2992.0	*	5	23101431	44.	-.2	2992.0
1	0805	98	44.	-.2	2992.0	*	3	1540	765	44.	-.2	2992.0	*	5	23151432	44.	-.2	2992.0
1	0810	99	44.	-.2	2992.0	*	3	1545	766	44.	-.2	2992.0	*	5	23201433	44.	-.2	2992.0
1	0815	100	44.	-.2	2992.0	*	3	1550	767	44.	-.2	2992.0	*	5	23251434	44.	-.2	2992.0
1	0820	101	44.	-.2	2992.0	*	3	1555	768	44.	-.2	2992.0	*	5	23301435	44.	-.2	2992.0
1	0825	102	44.	-.2	2992.0	*	3	1600	769	44.	-.2	2992.0	*	5	23351436	44.	-.2	2992.0
1	0830	103	44.	-.2	2992.0	*	3	1605	770	44.	-.2	2992.0	*	5	23401437	44.	-.2	2992.0
1	0835	104	44.	-.2	2992.0	*	3	1610	771	44.	-.2	2992.0	*	5	23451438	44.	-.2	2992.0
1	0840	105	44.	-.2	2992.0	*	3	1615	772	44.	-.2	2992.0	*	5	23501439	44.	-.2	2992.0
1	0845	106	44.	-.2	2992.0	*	3	1620	773	44.	-.2	2992.0	*	5	23551440	44.	-.2	2992.0
1	0850	107	44.	-.2	2992.0	*	3	1625	774	44.	-.2	2992.0	*	6	00001441	44.	-.2	2992.0
1	0855	108	44.	-.2	2992.0	*	3	1630	775	44.	-.2	2992.0	*	6	00051442	44.	-.2	2992.0
1	0900	109	44.	-.2	2992.0	*	3	1635	776	44.	-.2	2992.0	*	6	00101443	44.	-.2	2992.0
1	0905	110	44.	-.2	2992.0	*	3	1640	777	44.	-.2	2992.0	*	6	00151444	44.	-.2	2992.0
1	0910	111	44.	-.2	2992.0	*	3	1645	778	44.	-.2	2992.0	*	6	00201445	44.	-.2	2992.0
1	0915	112	44.	-.2	2992.0	*	3	1650	779	44.	-.2	2992.0	*	6	00251446	44.	-.2	2992.0
1	0920	113	44.	-.2	2992.0	*	3	1655	780	44.	-.2	2992.0	*	6	00301447	44.	-.2	2992.0
1	0925	114	44.	-.2	2992.0	*	3	1700	781	44.	-.2	2992.0	*	6	00351448	44.	-.2	2992.0
1	0930	115	44.	-.2	2992.0	*	3	1705	782	44.	-.2	2992.0	*	6	00401449	44.	-.2	2992.0
1	0935	116	44.	-.2	2992.0	*	3	1710	783	44.	-.2	2992.0	*	6	00451450	44.	-.2	2992.0
1	0940	117	44.	-.2	2992.0	*	3	1715	784	44.	-.2	2992.0	*	6	00501451	44.	-.2	2992.0
1	0945	118	44.	-.2	2992.0	*	3	1720	785	44.	-.2	2992.0	*	6	00551452	44.	-.2	2992.0
1	0950	119	44.	-.2	2992.0	*	3	1725	786	44.	-.2	2992.0	*	6	01001453	44.	-.2	2992.0
1	0955	120	44.	-.2	2992.0	*	3	1730	787	44.	-.2	2992.0	*	6	01051454	44.	-.2	2992.0
1	1000	121	44.	-.2	2992.0	*	3	1735	788	44.	-.2	2992.0	*	6	01101455	44.	-.2	2992.0
1	1005	122	44.	-.2	2992.0	*	3	1740	789	44.	-.2	2992.0	*	6	01151456	44.	-.2	2992.0
1	1010	123	44.	-.2	2992.0	*	3	1745	790	44.	-.2	2992.0	*	6	01201457	44.	-.2	2992.0
1	1015	124	44.	-.2	2992.0	*	3	1750	791	44.	-.2	2992.0	*	6	01251458	44.	-.2	2992.0
1	1020	125	44.	-.2	2992.0	*	3	1755	792	44.	-.2	2992.0	*	6	01301459	44.	-.2	2992.0
1	1025	126	44.	-.2	2992.0	*	3	1800	793	44.	-.2	2992.0	*	6	01351460	44.	-.2	2992.0
1	1030	127	44.	-.2	2992.0	*	3	1805	794	44.	-.2	2992.0	*	6	01401461	44.	-.2	2992.0
1	1035	128	44.	-.2	2992.0	*	3	1810	795	44.	-.2	2992.0	*	6	01451462	44.	-.2	2992.0
1	1040	129	44.	-.2	2992.0	*	3	1815	796	44.	-.2	2992.0	*	6	01501463	44.	-.2	2992.0
1	1045	130	44.	-.2	2992.0	*	3	1820	797	44.	-.2	2992.0	*	6	01551464	44.	-.2	2992.0
1	1050	131	44.	-.2	2992.0	*	3	1825	798	44.	-.2	2992.0	*	6	02001465	44.	-.2	2992.0
1	1055	132	44.	-.2	2992.0	*	3	1830	799	44.	-.2	2992.0	*	6	02051466	44.	-.2	2992.0
1	1100	133	44.	-.2	2992.0	*	3	1835	800	44.	-.2	2992.0	*	6	02101467	44.	-.2	2992.0
1	1105	134	44.	-.2	2992.0	*	3	1840	801	44.	-.2	2992.0	*	6	02151468	44.	-.2	2992.0
1	1110	135	44.	-.2	2992.0	*	3	1845	802	44.	-.2	2992.0	*	6	02201469	44.	-.2	2992.0
1	1115	136	44.	-.2	2992.0	*	3	1850	803	44.	-.2	2992.0	*	6	02251470	44.	-.2	2992.0
1	1120	137	44.	-.2	2992.0	*	3	1855	804	44.	-.2	2992.0	*	6	02301471	44.	-.2	2992.0
1	1125	138	44.	-.2	2992.0	*	3	1900	805	44.	-.2	2992.0	*	6	02351472	44.	-.2	2992.0

1	1130 139	44.	-.2	2992.0 *	3	1905 806	44.	-.2	2992.0 *	6	02401473	44.	-.2	2992.0
1	1135 140	44.	-.2	2992.0 *	3	1910 807	44.	-.2	2992.0 *	6	02451474	44.	-.2	2992.0
1	1140 141	44.	-.2	2992.0 *	3	1915 808	44.	-.2	2992.0 *	6	02501475	44.	-.2	2992.0
1	1145 142	44.	-.2	2992.0 *	3	1920 809	44.	-.2	2992.0 *	6	02551476	44.	-.2	2992.0
1	1150 143	44.	-.2	2992.0 *	3	1925 810	44.	-.2	2992.0 *	6	03001477	44.	-.2	2992.0
1	1155 144	44.	-.2	2992.0 *	3	1930 811	44.	-.2	2992.0 *	6	03051478	44.	-.2	2992.0
1	1200 145	44.	-.2	2992.0 *	3	1935 812	44.	-.2	2992.0 *	6	03101479	44.	-.2	2992.0
1	1205 146	44.	-.2	2992.0 *	3	1940 813	44.	-.2	2992.0 *	6	03151480	44.	-.2	2992.0
1	1210 147	44.	-.2	2992.0 *	3	1945 814	44.	-.2	2992.0 *	6	03201481	44.	-.2	2992.0
1	1215 148	44.	-.2	2992.0 *	3	1950 815	44.	-.2	2992.0 *	6	03251482	44.	-.2	2992.0
1	1220 149	44.	-.2	2992.0 *	3	1955 816	44.	-.2	2992.0 *	6	03301483	44.	-.2	2992.0
1	1225 150	44.	-.2	2992.0 *	3	2000 817	44.	-.2	2992.0 *	6	03351484	44.	-.2	2992.0
1	1230 151	44.	-.2	2992.0 *	3	2005 818	44.	-.2	2992.0 *	6	03401485	44.	-.2	2992.0
1	1235 152	44.	-.2	2992.0 *	3	2010 819	44.	-.2	2992.0 *	6	03451486	44.	-.2	2992.0
1	1240 153	44.	-.2	2992.0 *	3	2015 820	44.	-.2	2992.0 *	6	03501487	44.	-.2	2992.0
1	1245 154	44.	-.2	2992.0 *	3	2020 821	44.	-.2	2992.0 *	6	03551488	44.	-.2	2992.0
1	1250 155	44.	-.2	2992.0 *	3	2025 822	44.	-.2	2992.0 *	6	04001489	44.	-.2	2992.0
1	1255 156	44.	-.2	2992.0 *	3	2030 823	44.	-.2	2992.0 *	6	04051490	44.	-.2	2992.0
1	1300 157	44.	-.2	2992.0 *	3	2035 824	44.	-.2	2992.0 *	6	04101491	44.	-.2	2992.0
1	1305 158	44.	-.2	2992.0 *	3	2040 825	44.	-.2	2992.0 *	6	04151492	44.	-.2	2992.0
1	1310 159	44.	-.2	2992.0 *	3	2045 826	44.	-.2	2992.0 *	6	04201493	44.	-.2	2992.0
1	1315 160	44.	-.2	2992.0 *	3	2050 827	44.	-.2	2992.0 *	6	04251494	44.	-.2	2992.0
1	1320 161	44.	-.2	2992.0 *	3	2055 828	44.	-.2	2992.0 *	6	04301495	44.	-.2	2992.0
1	1325 162	44.	-.2	2992.0 *	3	2100 829	44.	-.2	2992.0 *	6	04351496	44.	-.2	2992.0
1	1330 163	44.	-.2	2992.0 *	3	2105 830	44.	-.2	2992.0 *	6	04401497	44.	-.2	2992.0
1	1335 164	44.	-.2	2992.0 *	3	2110 831	44.	-.2	2992.0 *	6	04451498	44.	-.2	2992.0
1	1340 165	44.	-.2	2992.0 *	3	2115 832	44.	-.2	2992.0 *	6	04501499	44.	-.2	2992.0
1	1345 166	44.	-.2	2992.0 *	3	2120 833	44.	-.2	2992.0 *	6	04551500	44.	-.2	2992.0
1	1350 167	44.	-.2	2992.0 *	3	2125 834	44.	-.2	2992.0 *	6	05001501	44.	-.2	2992.0
1	1355 168	44.	-.2	2992.0 *	3	2130 835	44.	-.2	2992.0 *	6	05051502	44.	-.2	2992.0
1	1400 169	44.	-.2	2992.0 *	3	2135 836	44.	-.2	2992.0 *	6	05101503	44.	-.2	2992.0
1	1405 170	44.	-.2	2992.0 *	3	2140 837	44.	-.2	2992.0 *	6	05151504	44.	-.2	2992.0
1	1410 171	44.	-.2	2992.0 *	3	2145 838	44.	-.2	2992.0 *	6	05201505	44.	-.2	2992.0
1	1415 172	44.	-.2	2992.0 *	3	2150 839	44.	-.2	2992.0 *	6	05251506	44.	-.2	2992.0
1	1420 173	44.	-.2	2992.0 *	3	2155 840	44.	-.2	2992.0 *	6	05301507	44.	-.2	2992.0
1	1425 174	44.	-.2	2992.0 *	3	2200 841	44.	-.2	2992.0 *	6	05351508	44.	-.2	2992.0
1	1430 175	44.	-.2	2992.0 *	3	2205 842	44.	-.2	2992.0 *	6	05401509	44.	-.2	2992.0
1	1435 176	44.	-.2	2992.0 *	3	2210 843	44.	-.2	2992.0 *	6	05451510	44.	-.2	2992.0
1	1440 177	44.	-.2	2992.0 *	3	2215 844	44.	-.2	2992.0 *	6	05501511	44.	-.2	2992.0
1	1445 178	44.	-.2	2992.0 *	3	2220 845	44.	-.2	2992.0 *	6	05551512	44.	-.2	2992.0
1	1450 179	44.	-.2	2992.0 *	3	2225 846	44.	-.2	2992.0 *	6	06001513	44.	-.2	2992.0
1	1455 180	44.	-.2	2992.0 *	3	2230 847	44.	-.2	2992.0 *	6	06051514	44.	-.2	2992.0
1	1500 181	44.	-.2	2992.0 *	3	2235 848	44.	-.2	2992.0 *	6	06101515	44.	-.2	2992.0
1	1505 182	44.	-.2	2992.0 *	3	2240 849	44.	-.2	2992.0 *	6	06151516	44.	-.2	2992.0
1	1510 183	44.	-.2	2992.0 *	3	2245 850	44.	-.2	2992.0 *	6	06201517	44.	-.2	2992.0
1	1515 184	44.	-.2	2992.0 *	3	2250 851	44.	-.2	2992.0 *	6	06251518	44.	-.2	2992.0
1	1520 185	44.	-.2	2992.0 *	3	2255 852	44.	-.2	2992.0 *	6	06301519	44.	-.2	2992.0
1	1525 186	44.	-.2	2992.0 *	3	2300 853	44.	-.2	2992.0 *	6	06351520	44.	-.2	2992.0
1	1530 187	44.	-.2	2992.0 *	3	2305 854	44.	-.2	2992.0 *	6	06401521	44.	-.2	2992.0
1	1535 188	44.	-.2	2992.0 *	3	2310 855	44.	-.2	2992.0 *	6	06451522	44.	-.2	2992.0
1	1540 189	44.	-.2	2992.0 *	3	2315 856	44.	-.2	2992.0 *	6	06501523	44.	-.2	2992.0
1	1545 190	44.	-.2	2992.0 *	3	2320 857	44.	-.2	2992.0 *	6	06551524	44.	-.2	2992.0
1	1550 191	44.	-.2	2992.0 *	3	2325 858	44.	-.2	2992.0 *	6	07001525	44.	-.2	2992.0
1	1555 192	44.	-.2	2992.0 *	3	2330 859	44.	-.2	2992.0 *	6	07051526	44.	-.2	2992.0
1	1600 193	44.	-.2	2992.0 *	3	2335 860	44.	-.2	2992.0 *	6	07101527	44.	-.2	2992.0
1	1605 194	44.	-.2	2992.0 *	3	2340 861	44.	-.2	2992.0 *	6	07151528	44.	-.2	2992.0
1	1610 195	44.	-.2	2992.0 *	3	2345 862	44.	-.2	2992.0 *	6	07201529	44.	-.2	2992.0
1	1615 196	44.	-.2	2992.0 *	3	2350 863	44.	-.2	2992.0 *	6	07251530	44.	-.2	2992.0
1	1620 197	44.	-.2	2992.0 *	3	2355 864	44.	-.2	2992.0 *	6	07301531	44.	-.2	2992.0
1	1625 198	44.	-.2	2992.0 *	4	0000 865	44.	-.2	2992.0 *	6	07351532	44.	-.2	2992.0
1	1630 199	44.	-.2	2992.0 *	4	0005 866	44.	-.2	2992.0 *	6	07401533	44.	-.2	2992.0
1	1635 200	44.	-.2	2992.0 *	4	0010 867	44.	-.2	2992.0 *	6	07451534	44.	-.2	2992.0
1	1640 201	44.	-.2	2992.0 *	4	0015 868	44.	-.2	2992.0 *	6	07501535	44.	-.2	2992.0
1	1645 202	44.	-.2	2992.0 *	4	0020 869	44.	-.2	2992.0 *	6	07551536	44.	-.2	2992.0
1	1650 203	44.	-.2	2992.0 *	4	0025 870	44.	-.2	2992.0 *	6	08001537	44.	-.2	2992.0
1	1655 204	44.	-.2	2992.0 *	4	0030 871	44.	-.2	2992.0 *	6	08051538	44.	-.2	2992.0
1	1700 205	44.	-.2	2992.0 *	4	0035 872	44.	-.2	2992.0 *	6	08101539	44.	-.2	2992.0
1	1705 206	44.	-.2	2992.0 *	4	0040 873	44.	-.2	2992.0 *	6	08151540	44.	-.2	2992.0
1	1710 207	44.	-.2	2992.0 *	4	0045 874	44.	-.2	2992.0 *	6	08201541	44.	-.2	2992.0
1	1715 208	44.	-.2	2992.0 *	4	0050 875	44.	-.2	2992.0 *	6	08251542	44.	-.2	2992.0
1	1720 209	44.	-.2	2992.0 *	4	0055 876	44.	-.2	2992.0 *	6	08301543	44.	-.2	2992.0
1	1725 210	44.	-.2	2992.0 *	4	0100 877	44.	-.2	2992.0 *	6	08351544	44.	-.2	2992.0
1	1730 211	44.	-.2	2992.0 *	4	0105 878	44.	-.2	2992.0 *	6	08401545	44.	-.2	2992.0
1	1735 212	44.	-.2	2992.0 *	4	0110 879	44.	-.2	2992.0 *	6	08451546	44.	-.2	2992.0
1	1740 213	44.	-.2	2992.0 *	4	0115 880	44.	-.2	2992.0 *	6	08501547	44.	-.2	2992.0
1	1745 214	44.	-.2	2992.0 *	4	0120 881	44.	-.2	2992.0 *	6	08551548	44.	-.2	2992.0
1	1750 215	44.	-.2	2992.0 *	4	0125 882	44.	-.2	2992.0 *	6	09001549	44.	-.2	2992.0
1	1755 216	44.	-.2	2992.0 *	4	0130 883	44.	-.2	2992.0 *	6	09051550	44.	-.2	2992.0
1	1800 217	44.	-.2	2992.0 *	4	0135 884	44.	-.2	2992.0 *	6	09101551	44.	-.2	2992.0
1	1805 218	44.	-.2	2992.0 *	4	0140 885	44.	-.2	2992.0 *	6	09151552	44.	-.2	2992.0
1	1810 219	44.	-.2	2992.0 *	4	0145 886	44.	-.2	2992.0 *	6	09201553	44.	-.2	2992.0
1	1815 220	44.	-.2	2992.0 *	4	0150 887	44.	-.2	2992.0 *	6	09251554	44.	-.2	2992.0
1	1820 221	44.	-.2	2992.0 *	4	0155 888	44.	-.2	2992.0 *	6	09301555	44.	-.2	2992.0
1	1825 222	44.	-.2	2992.0 *	4	0200 889	44.	-.2	2992.0 *	6	09351556	44.	-.2	2992.0
1	1830 223	44.	-.2	2992.0 *	4	0205 890	44.	-.2	2992.0 *	6	09401557	44.	-.2	2992.0
1	1835 224	44.	-.2	2992.0 *	4	0210 891	44.	-.2	2992.0 *	6	09451558	44.	-.2	2992.0
1	1840 225	44.	-.2	2992.0 *	4	0215 892	44.	-.2	2992.0 *	6	09501559	44.	-.2	2992.0
1	1845 226	44.	-.2	2992.0 *	4	0220 893	44.	-.2	2992.0 *	6	09551560	44.	-.2	2992.0
1	1850 227	44.	-.2	2992.0 *	4	0225 894	44.	-.2	2992.0 *	6	10001561	44.	-.2	2992.0

1	1855	228	44.	-.2	2992.0	*	4	0230	895	44.	-.2	2992.0	*	6	10051562	44.	-.2	2992.0
1	1900	229	44.	-.2	2992.0	*	4	0235	896	44.	-.2	2992.0	*	6	10101563	44.	-.2	2992.0
1	1905	230	44.	-.2	2992.0	*	4	0240	897	44.	-.2	2992.0	*	6	10151564	44.	-.2	2992.0
1	1910	231	44.	-.2	2992.0	*	4	0245	898	44.	-.2	2992.0	*	6	10201565	44.	-.2	2992.0
1	1915	232	44.	-.2	2992.0	*	4	0250	899	44.	-.2	2992.0	*	6	10251566	44.	-.2	2992.0
1	1920	233	44.	-.2	2992.0	*	4	0255	900	44.	-.2	2992.0	*	6	10301567	44.	-.2	2992.0
1	1925	234	44.	-.2	2992.0	*	4	0300	901	44.	-.2	2992.0	*	6	10351568	44.	-.2	2992.0
1	1930	235	44.	-.2	2992.0	*	4	0305	902	44.	-.2	2992.0	*	6	10401569	44.	-.2	2992.0
1	1935	236	44.	-.2	2992.0	*	4	0310	903	44.	-.2	2992.0	*	6	10451570	44.	-.2	2992.0
1	1940	237	44.	-.2	2992.0	*	4	0315	904	44.	-.2	2992.0	*	6	10501571	44.	-.2	2992.0
1	1945	238	44.	-.2	2992.0	*	4	0320	905	44.	-.2	2992.0	*	6	10551572	44.	-.2	2992.0
1	1950	239	44.	-.2	2992.0	*	4	0325	906	44.	-.2	2992.0	*	6	11001573	44.	-.2	2992.0
1	1955	240	44.	-.2	2992.0	*	4	0330	907	44.	-.2	2992.0	*	6	11051574	44.	-.2	2992.0
1	2000	241	44.	-.2	2992.0	*	4	0335	908	44.	-.2	2992.0	*	6	11101575	44.	-.2	2992.0
1	2005	242	44.	-.2	2992.0	*	4	0340	909	44.	-.2	2992.0	*	6	11151576	44.	-.2	2992.0
1	2010	243	44.	-.2	2992.0	*	4	0345	910	44.	-.2	2992.0	*	6	11201577	44.	-.2	2992.0
1	2015	244	44.	-.2	2992.0	*	4	0350	911	44.	-.2	2992.0	*	6	11251578	44.	-.2	2992.0
1	2020	245	44.	-.2	2992.0	*	4	0355	912	44.	-.2	2992.0	*	6	11301579	44.	-.2	2992.0
1	2025	246	44.	-.2	2992.0	*	4	0400	913	44.	-.2	2992.0	*	6	11351580	44.	-.2	2992.0
1	2030	247	44.	-.2	2992.0	*	4	0405	914	44.	-.2	2992.0	*	6	11401581	44.	-.2	2992.0
1	2035	248	44.	-.2	2992.0	*	4	0410	915	44.	-.2	2992.0	*	6	11451582	44.	-.2	2992.0
1	2040	249	44.	-.2	2992.0	*	4	0415	916	44.	-.2	2992.0	*	6	11501583	44.	-.2	2992.0
1	2045	250	44.	-.2	2992.0	*	4	0420	917	44.	-.2	2992.0	*	6	11551584	44.	-.2	2992.0
1	2050	251	44.	-.2	2992.0	*	4	0425	918	44.	-.2	2992.0	*	6	12001585	44.	-.2	2992.0
1	2055	252	44.	-.2	2992.0	*	4	0430	919	44.	-.2	2992.0	*	6	12051586	44.	-.2	2992.0
1	2100	253	44.	-.2	2992.0	*	4	0435	920	44.	-.2	2992.0	*	6	12101587	44.	-.2	2992.0
1	2105	254	44.	-.2	2992.0	*	4	0440	921	44.	-.2	2992.0	*	6	12151588	44.	-.2	2992.0
1	2110	255	44.	-.2	2992.0	*	4	0445	922	44.	-.2	2992.0	*	6	12201589	44.	-.2	2992.0
1	2115	256	44.	-.2	2992.0	*	4	0450	923	44.	-.2	2992.0	*	6	12251590	44.	-.2	2992.0
1	2120	257	44.	-.2	2992.0	*	4	0455	924	44.	-.2	2992.0	*	6	12301591	44.	-.2	2992.0
1	2125	258	44.	-.2	2992.0	*	4	0500	925	44.	-.2	2992.0	*	6	12351592	44.	-.2	2992.0
1	2130	259	44.	-.2	2992.0	*	4	0505	926	44.	-.2	2992.0	*	6	12401593	44.	-.2	2992.0
1	2135	260	44.	-.2	2992.0	*	4	0510	927	44.	-.2	2992.0	*	6	12451594	44.	-.2	2992.0
1	2140	261	44.	-.2	2992.0	*	4	0515	928	44.	-.2	2992.0	*	6	12501595	44.	-.2	2992.0
1	2145	262	44.	-.2	2992.0	*	4	0520	929	44.	-.2	2992.0	*	6	12551596	44.	-.2	2992.0
1	2150	263	44.	-.2	2992.0	*	4	0525	930	44.	-.2	2992.0	*	6	13001597	44.	-.2	2992.0
1	2155	264	44.	-.2	2992.0	*	4	0530	931	44.	-.2	2992.0	*	6	13051598	44.	-.2	2992.0
1	2200	265	44.	-.2	2992.0	*	4	0535	932	44.	-.2	2992.0	*	6	13101599	44.	-.2	2992.0
1	2205	266	44.	-.2	2992.0	*	4	0540	933	44.	-.2	2992.0	*	6	13151600	44.	-.2	2992.0
1	2210	267	44.	-.2	2992.0	*	4	0545	934	44.	-.2	2992.0	*	6	13201601	44.	-.2	2992.0
1	2215	268	44.	-.2	2992.0	*	4	0550	935	44.	-.2	2992.0	*	6	13251602	44.	-.2	2992.0
1	2220	269	44.	-.2	2992.0	*	4	0555	936	44.	-.2	2992.0	*	6	13301603	44.	-.2	2992.0
1	2225	270	44.	-.2	2992.0	*	4	0600	937	44.	-.2	2992.0	*	6	13351604	44.	-.2	2992.0
1	2230	271	44.	-.2	2992.0	*	4	0605	938	44.	-.2	2992.0	*	6	13401605	44.	-.2	2992.0
1	2235	272	44.	-.2	2992.0	*	4	0610	939	44.	-.2	2992.0	*	6	13451606	44.	-.2	2992.0
1	2240	273	44.	-.2	2992.0	*	4	0615	940	44.	-.2	2992.0	*	6	13501607	44.	-.2	2992.0
1	2245	274	44.	-.2	2992.0	*	4	0620	941	44.	-.2	2992.0	*	6	13551608	44.	-.2	2992.0
1	2250	275	44.	-.2	2992.0	*	4	0625	942	44.	-.2	2992.0	*	6	14001609	44.	-.2	2992.0
1	2255	276	44.	-.2	2992.0	*	4	0630	943	44.	-.2	2992.0	*	6	14051610	44.	-.2	2992.0
1	2300	277	44.	-.2	2992.0	*	4	0635	944	44.	-.2	2992.0	*	6	14101611	44.	-.2	2992.0
1	2305	278	44.	-.2	2992.0	*	4	0640	945	44.	-.2	2992.0	*	6	14151612	44.	-.2	2992.0
1	2310	279	44.	-.2	2992.0	*	4	0645	946	44.	-.2	2992.0	*	6	14201613	44.	-.2	2992.0
1	2315	280	44.	-.2	2992.0	*	4	0650	947	44.	-.2	2992.0	*	6	14251614	44.	-.2	2992.0
1	2320	281	44.	-.2	2992.0	*	4	0655	948	44.	-.2	2992.0	*	6	14301615	44.	-.2	2992.0
1	2325	282	44.	-.2	2992.0	*	4	0700	949	44.	-.2	2992.0	*	6	14351616	44.	-.2	2992.0
1	2330	283	44.	-.2	2992.0	*	4	0705	950	44.	-.2	2992.0	*	6	14401617	44.	-.2	2992.0
1	2335	284	44.	-.2	2992.0	*	4	0710	951	44.	-.2	2992.0	*	6	14451618	44.	-.2	2992.0
1	2340	285	44.	-.2	2992.0	*	4	0715	952	44.	-.2	2992.0	*	6	14501619	44.	-.2	2992.0
1	2345	286	44.	-.2	2992.0	*	4	0720	953	44.	-.2	2992.0	*	6	14551620	44.	-.2	2992.0
1	2350	287	44.	-.2	2992.0	*	4	0725	954	44.	-.2	2992.0	*	6	15001621	44.	-.2	2992.0
1	2355	288	44.	-.2	2992.0	*	4	0730	955	44.	-.2	2992.0	*	6	15051622	44.	-.2	2992.0
2	0000	289	44.	-.2	2992.0	*	4	0735	956	44.	-.2	2992.0	*	6	15101623	44.	-.2	2992.0
2	0005	290	44.	-.2	2992.0	*	4	0740	957	44.	-.2	2992.0	*	6	15151624	44.	-.2	2992.0
2	0010	291	44.	-.2	2992.0	*	4	0745	958	44.	-.2	2992.0	*	6	15201625	44.	-.2	2992.0
2	0015	292	44.	-.2	2992.0	*	4	0750	959	44.	-.2	2992.0	*	6	15251626	44.	-.2	2992.0
2	0020	293	44.	-.2	2992.0	*	4	0755	960	44.	-.2	2992.0	*	6	15301627	44.	-.2	2992.0
2	0025	294	44.	-.2	2992.0	*	4	0800	961	44.	-.2	2992.0	*	6	15351628	44.	-.2	2992.0
2	0030	295	44.	-.2	2992.0	*	4	0805	962	44.	-.2	2992.0	*	6	15401629	44.	-.2	2992.0
2	0035	296	44.	-.2	2992.0	*	4	0810	963	44.	-.2	2992.0	*	6	15451630	44.	-.2	2992.0
2	0040	297	44.	-.2	2992.0	*	4	0815	964	44.	-.2	2992.0	*	6	15501631	44.	-.2	2992.0
2	0045	298	44.	-.2	2992.0	*	4	0820	965	44.	-.2	2992.0	*	6	15551632	44.	-.2	2992.0
2	0050	299	44.	-.2	2992.0	*	4	0825	966	44.	-.2	2992.0	*	6	16001633	44.	-.2	2992.0
2	0055	300	44.	-.2	2992.0	*	4	0830	967	44.	-.2	2992.0	*	6	16051634	44.	-.2	2992.0
2	0100	301	44.	-.2	2992.0	*	4	0835	968	44.	-.2	2992.0	*	6	16101635	44.	-.2	2992.0
2	0105	302	44.	-.2	2992.0	*	4	0840	969	44.	-.2	2992.0	*	6	16151636	44.	-.2	2992.0
2	0110	303	44.	-.2	2992.0	*	4	0845	970	44.	-.2	2992.0	*	6	16201637	44.	-.2	2992.0
2	0115	304	44.	-.2	2992.0	*	4	0850	971	44.	-.2	2992.0	*	6	16251638	44.	-.2	2992.0
2	0120	305	44.	-.2	2992.0	*	4	0855	972	44.	-.2	2992.0	*	6	16301639	44.	-.2	2992.0
2	0125	306	44.	-.2	2992.0	*	4	0900	973	44.	-.2	2992.0	*	6	16351640	44.	-.2	2992.0
2	0130	307	44.	-.2	2992.0	*	4	0905	974	44.	-.2	2992.0	*	6	16401641	44.	-.2	2992.0
2	0135	308	44.	-.2	2992.0	*	4	0910	975	44.	-.2	2992.0	*	6	16451642	44.	-.2	2992.0
2	0140	309	44.	-.2	2992.0	*	4	0915	976	44.	-.2	2992.0	*	6	16501643	44.	-.2	2992.0
2	0145	310	44.	-.2	2992.0	*	4	0920	977	44.	-.2	2992.0	*	6	16551644	44.	-.2	2992.0
2	0150	311	44.	-.2	2992.0	*	4	0925	978	44.	-.2	2992.0	*	6	17001645	44.	-.2	2992.0
2	0155	312	44.	-.2	2992.0	*	4	0930	979	44.	-.2	2992.0	*	6	17051646	44.	-.2	2992.0
2	0200	313	44.	-.2	2992.0	*	4	0935	980	44.	-.2	2992.0	*	6	17101647	44.	-.2	2992.0
2	0205	314	44.	-.2	2992.0	*	4	0940	981	44.	-.2	2992.0	*	6	17151648	44.	-.2	2992.0
2	0210	315	44.	-.2	2992.0	*	4	0945	982	44.	-.2	2992.0	*	6	17201649	44.	-.2	2992.0
2	0215	316	44.	-.2	2992.0	*	4	0950	983	44.	-.2	2992.0	*	6	17251650	44.	-.2	2992.0

2	0220	317	44.	-.2	2992.0	*	4	0955	984	44.	-.2	2992.0	*	6	17301651	44.	-.2	2992.0
2	0225	318	44.	-.2	2992.0	*	4	1000	985	44.	-.2	2992.0	*	6	17351652	44.	-.2	2992.0
2	0230	319	44.	-.2	2992.0	*	4	1005	986	44.	-.2	2992.0	*	6	17401653	44.	-.2	2992.0
2	0235	320	44.	-.2	2992.0	*	4	1010	987	44.	-.2	2992.0	*	6	17451654	44.	-.2	2992.0
2	0240	321	44.	-.2	2992.0	*	4	1015	988	44.	-.2	2992.0	*	6	17501655	44.	-.2	2992.0
2	0245	322	44.	-.2	2992.0	*	4	1020	989	44.	-.2	2992.0	*	6	17551656	44.	-.2	2992.0
2	0250	323	44.	-.2	2992.0	*	4	1025	990	44.	-.2	2992.0	*	6	18001657	44.	-.2	2992.0
2	0255	324	44.	-.2	2992.0	*	4	1030	991	44.	-.2	2992.0	*	6	18051658	44.	-.2	2992.0
2	0300	325	44.	-.2	2992.0	*	4	1035	992	44.	-.2	2992.0	*	6	18101659	44.	-.2	2992.0
2	0305	326	44.	-.2	2992.0	*	4	1040	993	44.	-.2	2992.0	*	6	18151660	44.	-.2	2992.0
2	0310	327	44.	-.2	2992.0	*	4	1045	994	44.	-.2	2992.0	*	6	18201661	44.	-.2	2992.0
2	0315	328	44.	-.2	2992.0	*	4	1050	995	44.	-.2	2992.0	*	6	18251662	44.	-.2	2992.0
2	0320	329	44.	-.2	2992.0	*	4	1055	996	44.	-.2	2992.0	*	6	18301663	44.	-.2	2992.0
2	0325	330	44.	-.2	2992.0	*	4	1100	997	44.	-.2	2992.0	*	6	18351664	44.	-.2	2992.0
2	0330	331	44.	-.2	2992.0	*	4	1105	998	44.	-.2	2992.0	*	6	18401665	44.	-.2	2992.0
2	0335	332	44.	-.2	2992.0	*	4	1110	999	44.	-.2	2992.0	*	6	18451666	44.	-.2	2992.0
2	0340	333	44.	-.2	2992.0	*	4	11151000		44.	-.2	2992.0	*	6	18501667	44.	-.2	2992.0
2	0345	334	44.	-.2	2992.0	*	4	11201001		44.	-.2	2992.0	*	6	18551668	44.	-.2	2992.0
2	0350	335	44.	-.2	2992.0	*	4	11251002		44.	-.2	2992.0	*	6	19001669	44.	-.2	2992.0
2	0355	336	44.	-.2	2992.0	*	4	11301003		44.	-.2	2992.0	*	6	19051670	44.	-.2	2992.0
2	0400	337	44.	-.2	2992.0	*	4	11351004		44.	-.2	2992.0	*	6	19101671	44.	-.2	2992.0
2	0405	338	44.	-.2	2992.0	*	4	11401005		44.	-.2	2992.0	*	6	19151672	44.	-.2	2992.0
2	0410	339	44.	-.2	2992.0	*	4	11451006		44.	-.2	2992.0	*	6	19201673	44.	-.2	2992.0
2	0415	340	44.	-.2	2992.0	*	4	11501007		44.	-.2	2992.0	*	6	19251674	44.	-.2	2992.0
2	0420	341	44.	-.2	2992.0	*	4	11551008		44.	-.2	2992.0	*	6	19301675	44.	-.2	2992.0
2	0425	342	44.	-.2	2992.0	*	4	12001009		44.	-.2	2992.0	*	6	19351676	44.	-.2	2992.0
2	0430	343	44.	-.2	2992.0	*	4	12051010		44.	-.2	2992.0	*	6	19401677	44.	-.2	2992.0
2	0435	344	44.	-.2	2992.0	*	4	12101011		44.	-.2	2992.0	*	6	19451678	44.	-.2	2992.0
2	0440	345	44.	-.2	2992.0	*	4	12151012		44.	-.2	2992.0	*	6	19501679	44.	-.2	2992.0
2	0445	346	44.	-.2	2992.0	*	4	12201013		44.	-.2	2992.0	*	6	19551680	44.	-.2	2992.0
2	0450	347	44.	-.2	2992.0	*	4	12251014		44.	-.2	2992.0	*	6	20001681	44.	-.2	2992.0
2	0455	348	44.	-.2	2992.0	*	4	12301015		44.	-.2	2992.0	*	6	20051682	44.	-.2	2992.0
2	0500	349	44.	-.2	2992.0	*	4	12351016		44.	-.2	2992.0	*	6	20101683	44.	-.2	2992.0
2	0505	350	44.	-.2	2992.0	*	4	12401017		44.	-.2	2992.0	*	6	20151684	44.	-.2	2992.0
2	0510	351	44.	-.2	2992.0	*	4	12451018		44.	-.2	2992.0	*	6	20201685	44.	-.2	2992.0
2	0515	352	44.	-.2	2992.0	*	4	12501019		44.	-.2	2992.0	*	6	20251686	44.	-.2	2992.0
2	0520	353	44.	-.2	2992.0	*	4	12551020		44.	-.2	2992.0	*	6	20301687	44.	-.2	2992.0
2	0525	354	44.	-.2	2992.0	*	4	13001021		44.	-.2	2992.0	*	6	20351688	44.	-.2	2992.0
2	0530	355	44.	-.2	2992.0	*	4	13051022		44.	-.2	2992.0	*	6	20401689	44.	-.2	2992.0
2	0535	356	44.	-.2	2992.0	*	4	13101023		44.	-.2	2992.0	*	6	20451690	44.	-.2	2992.0
2	0540	357	44.	-.2	2992.0	*	4	13151024		44.	-.2	2992.0	*	6	20501691	44.	-.2	2992.0
2	0545	358	44.	-.2	2992.0	*	4	13201025		44.	-.2	2992.0	*	6	20551692	44.	-.2	2992.0
2	0550	359	44.	-.2	2992.0	*	4	13251026		44.	-.2	2992.0	*	6	21001693	44.	-.2	2992.0
2	0555	360	44.	-.2	2992.0	*	4	13301027		44.	-.2	2992.0	*	6	21051694	44.	-.2	2992.0
2	0600	361	44.	-.2	2992.0	*	4	13351028		44.	-.2	2992.0	*	6	21101695	44.	-.2	2992.0
2	0605	362	44.	-.2	2992.0	*	4	13401029		44.	-.2	2992.0	*	6	21151696	44.	-.2	2992.0
2	0610	363	44.	-.2	2992.0	*	4	13451030		44.	-.2	2992.0	*	6	21201697	44.	-.2	2992.0
2	0615	364	44.	-.2	2992.0	*	4	13501031		44.	-.2	2992.0	*	6	21251698	44.	-.2	2992.0
2	0620	365	44.	-.2	2992.0	*	4	13551032		44.	-.2	2992.0	*	6	21301699	44.	-.2	2992.0
2	0625	366	44.	-.2	2992.0	*	4	14001033		44.	-.2	2992.0	*	6	21351700	44.	-.2	2992.0
2	0630	367	44.	-.2	2992.0	*	4	14051034		44.	-.2	2992.0	*	6	21401701	44.	-.2	2992.0
2	0635	368	44.	-.2	2992.0	*	4	14101035		44.	-.2	2992.0	*	6	21451702	44.	-.2	2992.0
2	0640	369	44.	-.2	2992.0	*	4	14151036		44.	-.2	2992.0	*	6	21501703	44.	-.2	2992.0
2	0645	370	44.	-.2	2992.0	*	4	14201037		44.	-.2	2992.0	*	6	21551704	44.	-.2	2992.0
2	0650	371	44.	-.2	2992.0	*	4	14251038		44.	-.2	2992.0	*	6	22001705	44.	-.2	2992.0
2	0655	372	44.	-.2	2992.0	*	4	14301039		44.	-.2	2992.0	*	6	22051706	44.	-.2	2992.0
2	0700	373	44.	-.2	2992.0	*	4	14351040		44.	-.2	2992.0	*	6	22101707	44.	-.2	2992.0
2	0705	374	44.	-.2	2992.0	*	4	14401041		44.	-.2	2992.0	*	6	22151708	44.	-.2	2992.0
2	0710	375	44.	-.2	2992.0	*	4	14451042		44.	-.2	2992.0	*	6	22201709	44.	-.2	2992.0
2	0715	376	44.	-.2	2992.0	*	4	14501043		44.	-.2	2992.0	*	6	22251710	44.	-.2	2992.0
2	0720	377	44.	-.2	2992.0	*	4	14551044		44.	-.2	2992.0	*	6	22301711	44.	-.2	2992.0
2	0725	378	44.	-.2	2992.0	*	4	15001045		44.	-.2	2992.0	*	6	22351712	44.	-.2	2992.0
2	0730	379	44.	-.2	2992.0	*	4	15051046		44.	-.2	2992.0	*	6	22401713	44.	-.2	2992.0
2	0735	380	44.	-.2	2992.0	*	4	15101047		44.	-.2	2992.0	*	6	22451714	44.	-.2	2992.0
2	0740	381	44.	-.2	2992.0	*	4	15151048		44.	-.2	2992.0	*	6	22501715	44.	-.2	2992.0
2	0745	382	44.	-.2	2992.0	*	4	15201049		44.	-.2	2992.0	*	6	22551716	44.	-.2	2992.0
2	0750	383	44.	-.2	2992.0	*	4	15251050		44.	-.2	2992.0	*	6	23001717	44.	-.2	2992.0
2	0755	384	44.	-.2	2992.0	*	4	15301051		44.	-.2	2992.0	*	6	23051718	44.	-.2	2992.0
2	0800	385	44.	-.2	2992.0	*	4	15351052		44.	-.2	2992.0	*	6	23101719	44.	-.2	2992.0
2	0805	386	44.	-.2	2992.0	*	4	15401053		44.	-.2	2992.0	*	6	23151720	44.	-.2	2992.0
2	0810	387	44.	-.2	2992.0	*	4	15451054		44.	-.2	2992.0	*	6	23201721	44.	-.2	2992.0
2	0815	388	44.	-.2	2992.0	*	4	15501055		44.	-.2	2992.0	*	6	23251722	44.	-.2	2992.0
2	0820	389	44.	-.2	2992.0	*	4	15551056		44.	-.2	2992.0	*	6	23301723	44.	-.2	2992.0
2	0825	390	44.	-.2	2992.0	*	4	16001057		44.	-.2	2992.0	*	6	23351724	44.	-.2	2992.0
2	0830	391	44.	-.2	2992.0	*	4	16051058		44.	-.2	2992.0	*	6	23401725	44.	-.2	2992.0
2	0835	392	44.	-.2	2992.0	*	4	16101059		44.	-.2	2992.0	*	6	23451726	44.	-.2	2992.0
2	0840	393	44.	-.2	2992.0	*	4	16151060		44.	-.2	2992.0	*	6	23501727	44.	-.2	2992.0
2	0845	394	44.	-.2	2992.0	*	4	16201061		44.	-.2	2992.0	*	6	23551728	44.	-.2	2992.0
2	0850	395	44.	-.2	2992.0	*	4	16251062		44.	-.2	2992.0	*	7	00001729	44.	-.2	2992.0
2	0855	396	44.	-.2	2992.0	*	4	16301063		44.	-.2	2992.0	*	7	00051730	44.	-.2	2992.0
2	0900	397	44.	-.2	2992.0	*	4	16351064		44.	-.2	2992.0	*	7	00101731	44.	-.2	2992.0
2	0905	398	44.	-.2	2992.0	*	4	16401065		44.	-.2	2992.0	*	7	00151732	44.	-.2	2992.0
2	0910	399	44.	-.2	2992.0	*	4	16451066		44.	-.2	2992.0	*	7	00201733	44.	-.2	2992.0
2	0915	400	44.	-.2	2992.0	*	4	16501067		44.	-.2	2992.0	*	7	00251734	44.	-.2	2992.0
2	0920	401	44.	-.2	2992.0	*	4	16551068		44.	-.2	2992.0	*	7	00301735	44.	-.2	2992.0
2	0925	402	44.	-.2	2992.0	*	4	17001069		44.	-.2	2992.0	*	7	00351736	44.	-.2	2992.0
2	0930	403	44.	-.2	2992.0	*	4	17051070		44.	-.2	2992.0	*	7	00401737	44.	-.2	2992.0
2	0935	404	44.	-.2	2992.0	*	4	17101071		44.	-.2	2992.0	*	7	00451738	44.	-.2	2992.0
2	0940	405	44.	-.2	2992.0	*	4	17151072		44.	-.2	2992.0	*	7	00501739	44.	-.2	2992.0

2	0945	406	44.	-.2	2992.0	*	4	17201073	44.	-.2	2992.0	*	7	00551740	44.	-.2	2992.0
2	0950	407	44.	-.2	2992.0	*	4	17251074	44.	-.2	2992.0	*	7	01001741	44.	-.2	2992.0
2	0955	408	44.	-.2	2992.0	*	4	17301075	44.	-.2	2992.0	*	7	01051742	44.	-.2	2992.0
2	1000	409	44.	-.2	2992.0	*	4	17351076	44.	-.2	2992.0	*	7	01101743	44.	-.2	2992.0
2	1005	410	44.	-.2	2992.0	*	4	17401077	44.	-.2	2992.0	*	7	01151744	44.	-.2	2992.0
2	1010	411	44.	-.2	2992.0	*	4	17451078	44.	-.2	2992.0	*	7	01201745	44.	-.2	2992.0
2	1015	412	44.	-.2	2992.0	*	4	17501079	44.	-.2	2992.0	*	7	01251746	44.	-.2	2992.0
2	1020	413	44.	-.2	2992.0	*	4	17551080	44.	-.2	2992.0	*	7	01301747	44.	-.2	2992.0
2	1025	414	44.	-.2	2992.0	*	4	18001081	44.	-.2	2992.0	*	7	01351748	44.	-.2	2992.0
2	1030	415	44.	-.2	2992.0	*	4	18051082	44.	-.2	2992.0	*	7	01401749	44.	-.2	2992.0
2	1035	416	44.	-.2	2992.0	*	4	18101083	44.	-.2	2992.0	*	7	01451750	44.	-.2	2992.0
2	1040	417	44.	-.2	2992.0	*	4	18151084	44.	-.2	2992.0	*	7	01501751	44.	-.2	2992.0
2	1045	418	44.	-.2	2992.0	*	4	18201085	44.	-.2	2992.0	*	7	01551752	44.	-.2	2992.0
2	1050	419	44.	-.2	2992.0	*	4	18251086	44.	-.2	2992.0	*	7	02001753	44.	-.2	2992.0
2	1055	420	44.	-.2	2992.0	*	4	18301087	44.	-.2	2992.0	*	7	02051754	44.	-.2	2992.0
2	1100	421	44.	-.2	2992.0	*	4	18351088	44.	-.2	2992.0	*	7	02101755	44.	-.2	2992.0
2	1105	422	44.	-.2	2992.0	*	4	18401089	44.	-.2	2992.0	*	7	02151756	44.	-.2	2992.0
2	1110	423	44.	-.2	2992.0	*	4	18451090	44.	-.2	2992.0	*	7	02201757	44.	-.2	2992.0
2	1115	424	44.	-.2	2992.0	*	4	18501091	44.	-.2	2992.0	*	7	02251758	44.	-.2	2992.0
2	1120	425	44.	-.2	2992.0	*	4	18551092	44.	-.2	2992.0	*	7	02301759	44.	-.2	2992.0
2	1125	426	44.	-.2	2992.0	*	4	19001093	44.	-.2	2992.0	*	7	02351760	44.	-.2	2992.0
2	1130	427	44.	-.2	2992.0	*	4	19051094	44.	-.2	2992.0	*	7	02401761	44.	-.2	2992.0
2	1135	428	44.	-.2	2992.0	*	4	19101095	44.	-.2	2992.0	*	7	02451762	44.	-.2	2992.0
2	1140	429	44.	-.2	2992.0	*	4	19151096	44.	-.2	2992.0	*	7	02501763	44.	-.2	2992.0
2	1145	430	44.	-.2	2992.0	*	4	19201097	44.	-.2	2992.0	*	7	02551764	44.	-.2	2992.0
2	1150	431	44.	-.2	2992.0	*	4	19251098	44.	-.2	2992.0	*	7	03001765	44.	-.2	2992.0
2	1155	432	44.	-.2	2992.0	*	4	19301099	44.	-.2	2992.0	*	7	03051766	44.	-.2	2992.0
2	1200	433	44.	-.2	2992.0	*	4	19351100	44.	-.2	2992.0	*	7	03101767	44.	-.2	2992.0
2	1205	434	44.	-.2	2992.0	*	4	19401101	44.	-.2	2992.0	*	7	03151768	44.	-.2	2992.0
2	1210	435	44.	-.2	2992.0	*	4	19451102	44.	-.2	2992.0	*	7	03201769	44.	-.2	2992.0
2	1215	436	44.	-.2	2992.0	*	4	19501103	44.	-.2	2992.0	*	7	03251770	44.	-.2	2992.0
2	1220	437	44.	-.2	2992.0	*	4	19551104	44.	-.2	2992.0	*	7	03301771	44.	-.2	2992.0
2	1225	438	44.	-.2	2992.0	*	4	20001105	44.	-.2	2992.0	*	7	03351772	44.	-.2	2992.0
2	1230	439	44.	-.2	2992.0	*	4	20051106	44.	-.2	2992.0	*	7	03401773	44.	-.2	2992.0
2	1235	440	44.	-.2	2992.0	*	4	20101107	44.	-.2	2992.0	*	7	03451774	44.	-.2	2992.0
2	1240	441	44.	-.2	2992.0	*	4	20151108	44.	-.2	2992.0	*	7	03501775	44.	-.2	2992.0
2	1245	442	44.	-.2	2992.0	*	4	20201109	44.	-.2	2992.0	*	7	03551776	44.	-.2	2992.0
2	1250	443	44.	-.2	2992.0	*	4	20251110	44.	-.2	2992.0	*	7	04001777	44.	-.2	2992.0
2	1255	444	44.	-.2	2992.0	*	4	20301111	44.	-.2	2992.0	*	7	04051778	44.	-.2	2992.0
2	1300	445	44.	-.2	2992.0	*	4	20351112	44.	-.2	2992.0	*	7	04101779	44.	-.2	2992.0
2	1305	446	44.	-.2	2992.0	*	4	20401113	44.	-.2	2992.0	*	7	04151780	44.	-.2	2992.0
2	1310	447	44.	-.2	2992.0	*	4	20451114	44.	-.2	2992.0	*	7	04201781	44.	-.2	2992.0
2	1315	448	44.	-.2	2992.0	*	4	20501115	44.	-.2	2992.0	*	7	04251782	44.	-.2	2992.0
2	1320	449	44.	-.2	2992.0	*	4	20551116	44.	-.2	2992.0	*	7	04301783	44.	-.2	2992.0
2	1325	450	44.	-.2	2992.0	*	4	21001117	44.	-.2	2992.0	*	7	04351784	44.	-.2	2992.0
2	1330	451	44.	-.2	2992.0	*	4	21051118	44.	-.2	2992.0	*	7	04401785	44.	-.2	2992.0
2	1335	452	44.	-.2	2992.0	*	4	21101119	44.	-.2	2992.0	*	7	04451786	44.	-.2	2992.0
2	1340	453	44.	-.2	2992.0	*	4	21151120	44.	-.2	2992.0	*	7	04501787	44.	-.2	2992.0
2	1345	454	44.	-.2	2992.0	*	4	21201121	44.	-.2	2992.0	*	7	04551788	44.	-.2	2992.0
2	1350	455	44.	-.2	2992.0	*	4	21251122	44.	-.2	2992.0	*	7	05001789	44.	-.2	2992.0
2	1355	456	44.	-.2	2992.0	*	4	21301123	44.	-.2	2992.0	*	7	05051790	44.	-.2	2992.0
2	1400	457	44.	-.2	2992.0	*	4	21351124	44.	-.2	2992.0	*	7	05101791	44.	-.2	2992.0
2	1405	458	44.	-.2	2992.0	*	4	21401125	44.	-.2	2992.0	*	7	05151792	44.	-.2	2992.0
2	1410	459	44.	-.2	2992.0	*	4	21451126	44.	-.2	2992.0	*	7	05201793	44.	-.2	2992.0
2	1415	460	44.	-.2	2992.0	*	4	21501127	44.	-.2	2992.0	*	7	05251794	44.	-.2	2992.0
2	1420	461	44.	-.2	2992.0	*	4	21551128	44.	-.2	2992.0	*	7	05301795	44.	-.2	2992.0
2	1425	462	44.	-.2	2992.0	*	4	22001129	44.	-.2	2992.0	*	7	05351796	44.	-.2	2992.0
2	1430	463	44.	-.2	2992.0	*	4	22051130	44.	-.2	2992.0	*	7	05401797	44.	-.2	2992.0
2	1435	464	44.	-.2	2992.0	*	4	22101131	44.	-.2	2992.0	*	7	05451798	44.	-.2	2992.0
2	1440	465	44.	-.2	2992.0	*	4	22151132	44.	-.2	2992.0	*	7	05501799	44.	-.2	2992.0
2	1445	466	44.	-.2	2992.0	*	4	22201133	44.	-.2	2992.0	*	7	05551800	44.	-.2	2992.0
2	1450	467	44.	-.2	2992.0	*	4	22251134	44.	-.2	2992.0	*	7	06001801	44.	-.2	2992.0
2	1455	468	44.	-.2	2992.0	*	4	22301135	44.	-.2	2992.0	*	7	06051802	44.	-.2	2992.0
2	1500	469	44.	-.2	2992.0	*	4	22351136	44.	-.2	2992.0	*	7	06101803	44.	-.2	2992.0
2	1505	470	44.	-.2	2992.0	*	4	22401137	44.	-.2	2992.0	*	7	06151804	44.	-.2	2992.0
2	1510	471	44.	-.2	2992.0	*	4	22451138	44.	-.2	2992.0	*	7	06201805	44.	-.2	2992.0
2	1515	472	44.	-.2	2992.0	*	4	22501139	44.	-.2	2992.0	*	7	06251806	44.	-.2	2992.0
2	1520	473	44.	-.2	2992.0	*	4	22551140	44.	-.2	2992.0	*	7	06301807	44.	-.2	2992.0
2	1525	474	44.	-.2	2992.0	*	4	23001141	44.	-.2	2992.0	*	7	06351808	44.	-.2	2992.0
2	1530	475	44.	-.2	2992.0	*	4	23051142	44.	-.2	2992.0	*	7	06401809	44.	-.2	2992.0
2	1535	476	44.	-.2	2992.0	*	4	23101143	44.	-.2	2992.0	*	7	06451810	44.	-.2	2992.0
2	1540	477	44.	-.2	2992.0	*	4	23151144	44.	-.2	2992.0	*	7	06501811	44.	-.2	2992.0
2	1545	478	44.	-.2	2992.0	*	4	23201145	44.	-.2	2992.0	*	7	06551812	44.	-.2	2992.0
2	1550	479	44.	-.2	2992.0	*	4	23251146	44.	-.2	2992.0	*	7	07001813	44.	-.2	2992.0
2	1555	480	44.	-.2	2992.0	*	4	23301147	44.	-.2	2992.0	*	7	07051814	44.	-.2	2992.0
2	1600	481	44.	-.2	2992.0	*	4	23351148	44.	-.2	2992.0	*	7	07101815	44.	-.2	2992.0
2	1605	482	44.	-.2	2992.0	*	4	23401149	44.	-.2	2992.0	*	7	07151816	44.	-.2	2992.0
2	1610	483	44.	-.2	2992.0	*	4	23451150	44.	-.2	2992.0	*	7	07201817	44.	-.2	2992.0
2	1615	484	44.	-.2	2992.0	*	4	23501151	44.	-.2	2992.0	*	7	07251818	44.	-.2	2992.0
2	1620	485	44.	-.2	2992.0	*	4	23551152	44.	-.2	2992.0	*	7	07301819	44.	-.2	2992.0
2	1625	486	44.	-.2	2992.0	*	5	00001153	44.	-.2	2992.0	*	7	07351820	44.	-.2	2992.0
2	1630	487	44.	-.2	2992.0	*	5	00051154	44.	-.2	2992.0	*	7	07401821	44.	-.2	2992.0
2	1635	488	44.	-.2	2992.0	*	5	00101155	44.	-.2	2992.0	*	7	07451822	44.	-.2	2992.0
2	1640	489	44.	-.2	2992.0	*	5	00151156	44.	-.2	2992.0	*	7	07501823	44.	-.2	2992.0
2	1645	490	44.	-.2	2992.0	*	5	00201157	44.	-.2	2992.0	*	7	07551824	44.	-.2	2992.0
2	1650	491	44.	-.2	2992.0	*	5	00251158	44.	-.2	2992.0	*	7	08001825	44.	-.2	2992.0
2	1655	492	44.	-.2	2992.0	*	5	00301159	44.	-.2	2992.0	*	7	08051826	44.	-.2	2992.0
2	1700	493	44.	-.2	2992.0	*	5	00351160	44.	-.2	2992.0	*	7	08101827	44.	-.2	2992.0
2	1705	494	44.	-.2	2992.0	*	5	00401161	44.	-.2	2992.0	*	7	08151828	44.	-.2	2992.0

2	1710	495	44.	-.2	2992.0	* 5	00451162	44.	-.2	2992.0	* 7	08201829	44.	-.2	2992.0
2	1715	496	44.	-.2	2992.0	* 5	00501163	44.	-.2	2992.0	* 7	08251830	44.	-.2	2992.0
2	1720	497	44.	-.2	2992.0	* 5	00551164	44.	-.2	2992.0	* 7	08301831	44.	-.2	2992.0
2	1725	498	44.	-.2	2992.0	* 5	01001165	44.	-.2	2992.0	* 7	08351832	44.	-.2	2992.0
2	1730	499	44.	-.2	2992.0	* 5	01051166	44.	-.2	2992.0	* 7	08401833	44.	-.2	2992.0
2	1735	500	44.	-.2	2992.0	* 5	01101167	44.	-.2	2992.0	* 7	08451834	44.	-.2	2992.0
2	1740	501	44.	-.2	2992.0	* 5	01151168	44.	-.2	2992.0	* 7	08501835	44.	-.2	2992.0
2	1745	502	44.	-.2	2992.0	* 5	01201169	44.	-.2	2992.0	* 7	08551836	44.	-.2	2992.0
2	1750	503	44.	-.2	2992.0	* 5	01251170	44.	-.2	2992.0	* 7	09001837	44.	-.2	2992.0
2	1755	504	44.	-.2	2992.0	* 5	01301171	44.	-.2	2992.0	* 7	09051838	44.	-.2	2992.0
2	1800	505	44.	-.2	2992.0	* 5	01351172	44.	-.2	2992.0	* 7	09101839	44.	-.2	2992.0
2	1805	506	44.	-.2	2992.0	* 5	01401173	44.	-.2	2992.0	* 7	09151840	44.	-.2	2992.0
2	1810	507	44.	-.2	2992.0	* 5	01451174	44.	-.2	2992.0	* 7	09201841	44.	-.2	2992.0
2	1815	508	44.	-.2	2992.0	* 5	01501175	44.	-.2	2992.0	* 7	09251842	44.	-.2	2992.0
2	1820	509	44.	-.2	2992.0	* 5	01551176	44.	-.2	2992.0	* 7	09301843	44.	-.2	2992.0
2	1825	510	44.	-.2	2992.0	* 5	02001177	44.	-.2	2992.0	* 7	09351844	44.	-.2	2992.0
2	1830	511	44.	-.2	2992.0	* 5	02051178	44.	-.2	2992.0	* 7	09401845	44.	-.2	2992.0
2	1835	512	44.	-.2	2992.0	* 5	02101179	44.	-.2	2992.0	* 7	09451846	44.	-.2	2992.0
2	1840	513	44.	-.2	2992.0	* 5	02151180	44.	-.2	2992.0	* 7	09501847	44.	-.2	2992.0
2	1845	514	44.	-.2	2992.0	* 5	02201181	44.	-.2	2992.0	* 7	09551848	44.	-.2	2992.0
2	1850	515	44.	-.2	2992.0	* 5	02251182	44.	-.2	2992.0	* 7	10001849	44.	-.2	2992.0
2	1855	516	44.	-.2	2992.0	* 5	02301183	44.	-.2	2992.0	* 7	10051850	44.	-.2	2992.0
2	1900	517	44.	-.2	2992.0	* 5	02351184	44.	-.2	2992.0	* 7	10101851	44.	-.2	2992.0
2	1905	518	44.	-.2	2992.0	* 5	02401185	44.	-.2	2992.0	* 7	10151852	44.	-.2	2992.0
2	1910	519	44.	-.2	2992.0	* 5	02451186	44.	-.2	2992.0	* 7	10201853	44.	-.2	2992.0
2	1915	520	44.	-.2	2992.0	* 5	02501187	44.	-.2	2992.0	* 7	10251854	44.	-.2	2992.0
2	1920	521	44.	-.2	2992.0	* 5	02551188	44.	-.2	2992.0	* 7	10301855	44.	-.2	2992.0
2	1925	522	44.	-.2	2992.0	* 5	03001189	44.	-.2	2992.0	* 7	10351856	44.	-.2	2992.0
2	1930	523	44.	-.2	2992.0	* 5	03051190	44.	-.2	2992.0	* 7	10401857	44.	-.2	2992.0
2	1935	524	44.	-.2	2992.0	* 5	03101191	44.	-.2	2992.0	* 7	10451858	44.	-.2	2992.0
2	1940	525	44.	-.2	2992.0	* 5	03151192	44.	-.2	2992.0	* 7	10501859	44.	-.2	2992.0
2	1945	526	44.	-.2	2992.0	* 5	03201193	44.	-.2	2992.0	* 7	10551860	44.	-.2	2992.0
2	1950	527	44.	-.2	2992.0	* 5	03251194	44.	-.2	2992.0	* 7	11001861	44.	-.2	2992.0
2	1955	528	44.	-.2	2992.0	* 5	03301195	44.	-.2	2992.0	* 7	11051862	44.	-.2	2992.0
2	2000	529	44.	-.2	2992.0	* 5	03351196	44.	-.2	2992.0	* 7	11101863	44.	-.2	2992.0
2	2005	530	44.	-.2	2992.0	* 5	03401197	44.	-.2	2992.0	* 7	11151864	44.	-.2	2992.0
2	2010	531	44.	-.2	2992.0	* 5	03451198	44.	-.2	2992.0	* 7	11201865	44.	-.2	2992.0
2	2015	532	44.	-.2	2992.0	* 5	03501199	44.	-.2	2992.0	* 7	11251866	44.	-.2	2992.0
2	2020	533	44.	-.2	2992.0	* 5	03551200	44.	-.2	2992.0	* 7	11301867	44.	-.2	2992.0
2	2025	534	44.	-.2	2992.0	* 5	04001201	44.	-.2	2992.0	* 7	11351868	44.	-.2	2992.0
2	2030	535	44.	-.2	2992.0	* 5	04051202	44.	-.2	2992.0	* 7	11401869	44.	-.2	2992.0
2	2035	536	44.	-.2	2992.0	* 5	04101203	44.	-.2	2992.0	* 7	11451870	44.	-.2	2992.0
2	2040	537	44.	-.2	2992.0	* 5	04151204	44.	-.2	2992.0	* 7	11501871	44.	-.2	2992.0
2	2045	538	44.	-.2	2992.0	* 5	04201205	44.	-.2	2992.0	* 7	11551872	44.	-.2	2992.0
2	2050	539	44.	-.2	2992.0	* 5	04251206	44.	-.2	2992.0	* 7	12001873	44.	-.2	2992.0
2	2055	540	44.	-.2	2992.0	* 5	04301207	44.	-.2	2992.0	* 7	12051874	44.	-.2	2992.0
2	2100	541	44.	-.2	2992.0	* 5	04351208	44.	-.2	2992.0	* 7	12101875	44.	-.2	2992.0
2	2105	542	44.	-.2	2992.0	* 5	04401209	44.	-.2	2992.0	* 7	12151876	44.	-.2	2992.0
2	2110	543	44.	-.2	2992.0	* 5	04451210	44.	-.2	2992.0	* 7	12201877	44.	-.2	2992.0
2	2115	544	44.	-.2	2992.0	* 5	04501211	44.	-.2	2992.0	* 7	12251878	44.	-.2	2992.0
2	2120	545	44.	-.2	2992.0	* 5	04551212	44.	-.2	2992.0	* 7	12301879	44.	-.2	2992.0
2	2125	546	44.	-.2	2992.0	* 5	05001213	44.	-.2	2992.0	* 7	12351880	44.	-.2	2992.0
2	2130	547	44.	-.2	2992.0	* 5	05051214	44.	-.2	2992.0	* 7	12401881	44.	-.2	2992.0
2	2135	548	44.	-.2	2992.0	* 5	05101215	44.	-.2	2992.0	* 7	12451882	44.	-.2	2992.0
2	2140	549	44.	-.2	2992.0	* 5	05151216	44.	-.2	2992.0	* 7	12501883	44.	-.2	2992.0
2	2145	550	44.	-.2	2992.0	* 5	05201217	44.	-.2	2992.0	* 7	12551884	44.	-.2	2992.0
2	2150	551	44.	-.2	2992.0	* 5	05251218	44.	-.2	2992.0	* 7	13001885	44.	-.2	2992.0
2	2155	552	44.	-.2	2992.0	* 5	05301219	44.	-.2	2992.0	* 7	13051886	44.	-.2	2992.0
2	2200	553	44.	-.2	2992.0	* 5	05351220	44.	-.2	2992.0	* 7	13101887	44.	-.2	2992.0
2	2205	554	44.	-.2	2992.0	* 5	05401221	44.	-.2	2992.0	* 7	13151888	44.	-.2	2992.0
2	2210	555	44.	-.2	2992.0	* 5	05451222	44.	-.2	2992.0	* 7	13201889	44.	-.2	2992.0
2	2215	556	44.	-.2	2992.0	* 5	05501223	44.	-.2	2992.0	* 7	13251890	44.	-.2	2992.0
2	2220	557	44.	-.2	2992.0	* 5	05551224	44.	-.2	2992.0	* 7	13301891	44.	-.2	2992.0
2	2225	558	44.	-.2	2992.0	* 5	06001225	44.	-.2	2992.0	* 7	13351892	44.	-.2	2992.0
2	2230	559	44.	-.2	2992.0	* 5	06051226	44.	-.2	2992.0	* 7	13401893	44.	-.2	2992.0
2	2235	560	44.	-.2	2992.0	* 5	06101227	44.	-.2	2992.0	* 7	13451894	44.	-.2	2992.0
2	2240	561	44.	-.2	2992.0	* 5	06151228	44.	-.2	2992.0	* 7	13501895	44.	-.2	2992.0
2	2245	562	44.	-.2	2992.0	* 5	06201229	44.	-.2	2992.0	* 7	13551896	44.	-.2	2992.0
2	2250	563	44.	-.2	2992.0	* 5	06251230	44.	-.2	2992.0	* 7	14001897	44.	-.2	2992.0
2	2255	564	44.	-.2	2992.0	* 5	06301231	44.	-.2	2992.0	* 7	14051898	44.	-.2	2992.0
2	2300	565	44.	-.2	2992.0	* 5	06351232	44.	-.2	2992.0	* 7	14101899	44.	-.2	2992.0
2	2305	566	44.	-.2	2992.0	* 5	06401233	44.	-.2	2992.0	* 7	14151900	44.	-.2	2992.0
2	2310	567	44.	-.2	2992.0	* 5	06451234	44.	-.2	2992.0	* 7	14201901	44.	-.2	2992.0
2	2315	568	44.	-.2	2992.0	* 5	06501235	44.	-.2	2992.0	* 7	14251902	44.	-.2	2992.0
2	2320	569	44.	-.2	2992.0	* 5	06551236	44.	-.2	2992.0	* 7	14301903	44.	-.2	2992.0
2	2325	570	44.	-.2	2992.0	* 5	07001237	44.	-.2	2992.0	* 7	14351904	44.	-.2	2992.0
2	2330	571	44.	-.2	2992.0	* 5	07051238	44.	-.2	2992.0	* 7	14401905	44.	-.2	2992.0
2	2335	572	44.	-.2	2992.0	* 5	07101239	44.	-.2	2992.0	* 7	14451906	44.	-.2	2992.0
2	2340	573	44.	-.2	2992.0	* 5	07151240	44.	-.2	2992.0	* 7	14501907	44.	-.2	2992.0
2	2345	574	44.	-.2	2992.0	* 5	07201241	44.	-.2	2992.0	* 7	14551908	44.	-.2	2992.0
2	2350	575	44.	-.2	2992.0	* 5	07251242	44.	-.2	2992.0	* 7	15001909	44.	-.2	2992.0
2	2355	576	44.	-.2	2992.0	* 5	07301243	44.	-.2	2992.0	* 7	15051910	44.	-.2	2992.0
3	0000	577	44.	-.2	2992.0	* 5	07351244	44.	-.2	2992.0	* 7	15101911	44.	-.2	2992.0
3	0005	578	44.	-.2	2992.0	* 5	07401245	44.	-.2	2992.0	* 7	15151912	44.	-.2	2992.0
3	0010	579	44.	-.2	2992.0	* 5	07451246	44.	-.2	2992.0	* 7	15201913	44.	-.2	2992.0
3	0015	580	44.	-.2	2992.0	* 5	07501247	44.	-.2	2992.0	* 7	15251914	44.	-.2	2992.0
3	0020	581	44.	-.2	2992.0	* 5	07551248	44.	-.2	2992.0	* 7	15301915	44.	-.2	2992.0
3	0025	582	44.	-.2	2992.0	* 5	08001249	44.	-.2	2992.0	* 7	15351916	44.	-.2	2992.0
3	0030	583	44.	-.2	2992.0	* 5	08051250	44.	-.2	2992.0	* 7	15401917	44.	-.2	2992.0

3	0035	584	44.	-.2	2992.0 *	5	08101251	44.	-.2	2992.0 *	7	15451918	44.	-.2	2992.0
3	0040	585	44.	-.2	2992.0 *	5	08151252	44.	-.2	2992.0 *	7	15501919	44.	-.2	2992.0
3	0045	586	44.	-.2	2992.0 *	5	08201253	44.	-.2	2992.0 *	7	15551920	44.	-.2	2992.0
3	0050	587	44.	-.2	2992.0 *	5	08251254	44.	-.2	2992.0 *	7	16001921	44.	-.2	2992.0
3	0055	588	44.	-.2	2992.0 *	5	08301255	44.	-.2	2992.0 *	7	16051922	44.	-.2	2992.0
3	0100	589	44.	-.2	2992.0 *	5	08351256	44.	-.2	2992.0 *	7	16101923	44.	-.2	2992.0
3	0105	590	44.	-.2	2992.0 *	5	08401257	44.	-.2	2992.0 *	7	16151924	44.	-.2	2992.0
3	0110	591	44.	-.2	2992.0 *	5	08451258	44.	-.2	2992.0 *	7	16201925	44.	-.2	2992.0
3	0115	592	44.	-.2	2992.0 *	5	08501259	44.	-.2	2992.0 *	7	16251926	44.	-.2	2992.0
3	0120	593	44.	-.2	2992.0 *	5	08551260	44.	-.2	2992.0 *	7	16301927	44.	-.2	2992.0
3	0125	594	44.	-.2	2992.0 *	5	09001261	44.	-.2	2992.0 *	7	16351928	44.	-.2	2992.0
3	0130	595	44.	-.2	2992.0 *	5	09051262	44.	-.2	2992.0 *	7	16401929	44.	-.2	2992.0
3	0135	596	44.	-.2	2992.0 *	5	09101263	44.	-.2	2992.0 *	7	16451930	44.	-.2	2992.0
3	0140	597	44.	-.2	2992.0 *	5	09151264	44.	-.2	2992.0 *	7	16501931	44.	-.2	2992.0
3	0145	598	44.	-.2	2992.0 *	5	09201265	44.	-.2	2992.0 *	7	16551932	44.	-.2	2992.0
3	0150	599	44.	-.2	2992.0 *	5	09251266	44.	-.2	2992.0 *	7	17001933	44.	-.2	2992.0
3	0155	600	44.	-.2	2992.0 *	5	09301267	44.	-.2	2992.0 *	7	17051934	44.	-.2	2992.0
3	0200	601	44.	-.2	2992.0 *	5	09351268	44.	-.2	2992.0 *	7	17101935	44.	-.2	2992.0
3	0205	602	44.	-.2	2992.0 *	5	09401269	44.	-.2	2992.0 *	7	17151936	44.	-.2	2992.0
3	0210	603	44.	-.2	2992.0 *	5	09451270	44.	-.2	2992.0 *	7	17201937	44.	-.2	2992.0
3	0215	604	44.	-.2	2992.0 *	5	09501271	44.	-.2	2992.0 *	7	17251938	44.	-.2	2992.0
3	0220	605	44.	-.2	2992.0 *	5	09551272	44.	-.2	2992.0 *	7	17301939	44.	-.2	2992.0
3	0225	606	44.	-.2	2992.0 *	5	10001273	44.	-.2	2992.0 *	7	17351940	44.	-.2	2992.0
3	0230	607	44.	-.2	2992.0 *	5	10051274	44.	-.2	2992.0 *	7	17401941	44.	-.2	2992.0
3	0235	608	44.	-.2	2992.0 *	5	10101275	44.	-.2	2992.0 *	7	17451942	44.	-.2	2992.0
3	0240	609	44.	-.2	2992.0 *	5	10151276	44.	-.2	2992.0 *	7	17501943	44.	-.2	2992.0
3	0245	610	44.	-.2	2992.0 *	5	10201277	44.	-.2	2992.0 *	7	17551944	44.	-.2	2992.0
3	0250	611	44.	-.2	2992.0 *	5	10251278	44.	-.2	2992.0 *	7	18001945	44.	-.2	2992.0
3	0255	612	44.	-.2	2992.0 *	5	10301279	44.	-.2	2992.0 *	7	18051946	44.	-.2	2992.0
3	0300	613	44.	-.2	2992.0 *	5	10351280	44.	-.2	2992.0 *	7	18101947	44.	-.2	2992.0
3	0305	614	44.	-.2	2992.0 *	5	10401281	44.	-.2	2992.0 *	7	18151948	44.	-.2	2992.0
3	0310	615	44.	-.2	2992.0 *	5	10451282	44.	-.2	2992.0 *	7	18201949	44.	-.2	2992.0
3	0315	616	44.	-.2	2992.0 *	5	10501283	44.	-.2	2992.0 *	7	18251950	44.	-.2	2992.0
3	0320	617	44.	-.2	2992.0 *	5	10551284	44.	-.2	2992.0 *	7	18301951	44.	-.2	2992.0
3	0325	618	44.	-.2	2992.0 *	5	11001285	44.	-.2	2992.0 *	7	18351952	44.	-.2	2992.0
3	0330	619	44.	-.2	2992.0 *	5	11051286	44.	-.2	2992.0 *	7	18401953	44.	-.2	2992.0
3	0335	620	44.	-.2	2992.0 *	5	11101287	44.	-.2	2992.0 *	7	18451954	44.	-.2	2992.0
3	0340	621	44.	-.2	2992.0 *	5	11151288	44.	-.2	2992.0 *	7	18501955	44.	-.2	2992.0
3	0345	622	44.	-.2	2992.0 *	5	11201289	44.	-.2	2992.0 *	7	18551956	44.	-.2	2992.0
3	0350	623	44.	-.2	2992.0 *	5	11251290	44.	-.2	2992.0 *	7	19001957	44.	-.2	2992.0
3	0355	624	44.	-.2	2992.0 *	5	11301291	44.	-.2	2992.0 *	7	19051958	44.	-.2	2992.0
3	0400	625	44.	-.2	2992.0 *	5	11351292	44.	-.2	2992.0 *	7	19101959	44.	-.2	2992.0
3	0405	626	44.	-.2	2992.0 *	5	11401293	44.	-.2	2992.0 *	7	19151960	44.	-.2	2992.0
3	0410	627	44.	-.2	2992.0 *	5	11451294	44.	-.2	2992.0 *	7	19201961	44.	-.2	2992.0
3	0415	628	44.	-.2	2992.0 *	5	11501295	44.	-.2	2992.0 *	7	19251962	44.	-.2	2992.0
3	0420	629	44.	-.2	2992.0 *	5	11551296	44.	-.2	2992.0 *	7	19301963	44.	-.2	2992.0
3	0425	630	44.	-.2	2992.0 *	5	12001297	44.	-.2	2992.0 *	7	19351964	44.	-.2	2992.0
3	0430	631	44.	-.2	2992.0 *	5	12051298	44.	-.2	2992.0 *	7	19401965	44.	-.2	2992.0
3	0435	632	44.	-.2	2992.0 *	5	12101299	44.	-.2	2992.0 *	7	19451966	44.	-.2	2992.0
3	0440	633	44.	-.2	2992.0 *	5	12151300	44.	-.2	2992.0 *	7	19501967	44.	-.2	2992.0
3	0445	634	44.	-.2	2992.0 *	5	12201301	44.	-.2	2992.0 *	7	19551968	44.	-.2	2992.0
3	0450	635	44.	-.2	2992.0 *	5	12251302	44.	-.2	2992.0 *	7	20001969	44.	-.2	2992.0
3	0455	636	44.	-.2	2992.0 *	5	12301303	44.	-.2	2992.0 *	7	20051970	44.	-.2	2992.0
3	0500	637	44.	-.2	2992.0 *	5	12351304	44.	-.2	2992.0 *	7	20101971	44.	-.2	2992.0
3	0505	638	44.	-.2	2992.0 *	5	12401305	44.	-.2	2992.0 *	7	20151972	44.	-.2	2992.0
3	0510	639	44.	-.2	2992.0 *	5	12451306	44.	-.2	2992.0 *	7	20201973	44.	-.2	2992.0
3	0515	640	44.	-.2	2992.0 *	5	12501307	44.	-.2	2992.0 *	7	20251974	44.	-.2	2992.0
3	0520	641	44.	-.2	2992.0 *	5	12551308	44.	-.2	2992.0 *	7	20301975	44.	-.2	2992.0
3	0525	642	44.	-.2	2992.0 *	5	13001309	44.	-.2	2992.0 *	7	20351976	44.	-.2	2992.0
3	0530	643	44.	-.2	2992.0 *	5	13051310	44.	-.2	2992.0 *	7	20401977	44.	-.2	2992.0
3	0535	644	44.	-.2	2992.0 *	5	13101311	44.	-.2	2992.0 *	7	20451978	44.	-.2	2992.0
3	0540	645	44.	-.2	2992.0 *	5	13151312	44.	-.2	2992.0 *	7	20501979	44.	-.2	2992.0
3	0545	646	44.	-.2	2992.0 *	5	13201313	44.	-.2	2992.0 *	7	20551980	44.	-.2	2992.0
3	0550	647	44.	-.2	2992.0 *	5	13251314	44.	-.2	2992.0 *	7	21001981	44.	-.2	2992.0
3	0555	648	44.	-.2	2992.0 *	5	13301315	44.	-.2	2992.0 *	7	21051982	44.	-.2	2992.0
3	0600	649	44.	-.2	2992.0 *	5	13351316	44.	-.2	2992.0 *	7	21101983	44.	-.2	2992.0
3	0605	650	44.	-.2	2992.0 *	5	13401317	44.	-.2	2992.0 *	7	21151984	44.	-.2	2992.0
3	0610	651	44.	-.2	2992.0 *	5	13451318	44.	-.2	2992.0 *	7	21201985	44.	-.2	2992.0
3	0615	652	44.	-.2	2992.0 *	5	13501319	44.	-.2	2992.0 *	7	21251986	44.	-.2	2992.0
3	0620	653	44.	-.2	2992.0 *	5	13551320	44.	-.2	2992.0 *	7	21301987	44.	-.2	2992.0
3	0625	654	44.	-.2	2992.0 *	5	14001321	44.	-.2	2992.0 *	7	21351988	44.	-.2	2992.0
3	0630	655	44.	-.2	2992.0 *	5	14051322	44.	-.2	2992.0 *	7	21401989	44.	-.2	2992.0
3	0635	656	44.	-.2	2992.0 *	5	14101323	44.	-.2	2992.0 *	7	21451990	44.	-.2	2992.0
3	0640	657	44.	-.2	2992.0 *	5	14151324	44.	-.2	2992.0 *	7	21501991	44.	-.2	2992.0
3	0645	658	44.	-.2	2992.0 *	5	14201325	44.	-.2	2992.0 *	7	21551992	44.	-.2	2992.0
3	0650	659	44.	-.2	2992.0 *	5	14251326	44.	-.2	2992.0 *	7	22001993	44.	-.2	2992.0
3	0655	660	44.	-.2	2992.0 *	5	14301327	44.	-.2	2992.0 *	7	22051994	44.	-.2	2992.0
3	0700	661	44.	-.2	2992.0 *	5	14351328	44.	-.2	2992.0 *	7	22101995	44.	-.2	2992.0
3	0705	662	44.	-.2	2992.0 *	5	14401329	44.	-.2	2992.0 *	7	22151996	44.	-.2	2992.0
3	0710	663	44.	-.2	2992.0 *	5	14451330	44.	-.2	2992.0 *	7	22201997	44.	-.2	2992.0
3	0715	664	44.	-.2	2992.0 *	5	14501331	44.	-.2	2992.0 *	7	22251998	44.	-.2	2992.0
3	0720	665	44.	-.2	2992.0 *	5	14551332	44.	-.2	2992.0 *	7	22301999	44.	-.2	2992.0
3	0725	666	44.	-.2	2992.0 *	5	15001333	44.	-.2	2992.0 *	7	22352000	44.	-.2	2992.0
3	0730	667	44.	-.2	2992.0 *	5	15051334	44.	-.2	2992.0 *					
					*					*					

****

PEAK FLOW TIME MAXIMUM AVERAGE FLOW

6-HR 24-HR 72-HR 166.58-HR

```
+   (CFS)       (HR)
                          (CFS)
+      44.       .00                  44.         44.         44.          44.
                       (INCHES)       .728        2.913       8.740       20.221
                       (AC-FT)         22.          88.         264.         612.

 PEAK STORAGE   TIME                          MAXIMUM AVERAGE STORAGE
                                      6-HR        24-HR       72-HR    166.58-HR
+  (AC-FT)      (HR)
        8.      5.17                    3.          1.          0.           0.

  PEAK STAGE    TIME                          MAXIMUM AVERAGE STAGE
                                      6-HR        24-HR       72-HR    166.58-HR
+   (FEET)      (HR)
   2992.00       .00                2992.00     2992.00     2992.00      2992.00

                          CUMULATIVE AREA =     .57 SQ MI
```

****

HYDROGRAPH AT STATION RDB2
PLAN 1, RATIO = .90

****

DA	MON	HRMN	ORD	OUTFLOW	STORAGE	STAGE	DA	MON	HRMN	ORD	OUTFLOW	STORAGE	STAGE	DA	MON	HRMN	ORD	OUTFLOW	STORAGE	STAGE
1		0000	1	44.	2.3	2992.0	3		0735	668	44.	-.2	2992.0	5		15101335		44.	-.2	2992.0
1		0005	2	44.	2.0	2992.0	3		0740	669	44.	-.2	2992.0	5		15151336		44.	-.2	2992.0
1		0010	3	44.	1.7	2992.0	3		0745	670	44.	-.2	2992.0	5		15201337		44.	-.2	2992.0
1		0015	4	44.	1.4	2992.0	3		0750	671	44.	-.2	2992.0	5		15251338		44.	-.2	2992.0
1		0020	5	44.	1.1	2992.0	3		0755	672	44.	-.2	2992.0	5		15301339		44.	-.2	2992.0
1		0025	6	44.	.8	2992.0	3		0800	673	44.	-.2	2992.0	5		15351340		44.	-.2	2992.0
1		0030	7	44.	.5	2992.0	3		0805	674	44.	-.2	2992.0	5		15401341		44.	-.2	2992.0
1		0035	8	44.	.2	2992.0	3		0810	675	44.	-.2	2992.0	5		15451342		44.	-.2	2992.0
1		0040	9	44.	-.1	2992.0	3		0815	676	44.	-.2	2992.0	5		15501343		44.	-.2	2992.0
1		0045	10	44.	-.2	2992.0	3		0820	677	44.	-.2	2992.0	5		15551344		44.	-.2	2992.0
1		0050	11	44.	-.2	2992.0	3		0825	678	44.	-.2	2992.0	5		16001345		44.	-.2	2992.0
1		0055	12	44.	-.2	2992.0	3		0830	679	44.	-.2	2992.0	5		16051346		44.	-.2	2992.0
1		0100	13	44.	-.2	2992.0	3		0835	680	44.	-.2	2992.0	5		16101347		44.	-.2	2992.0
1		0105	14	44.	-.2	2992.0	3		0840	681	44.	-.2	2992.0	5		16151348		44.	-.2	2992.0
1		0110	15	44.	-.2	2992.0	3		0845	682	44.	-.2	2992.0	5		16201349		44.	-.2	2992.0
1		0115	16	44.	-.2	2992.0	3		0850	683	44.	-.2	2992.0	5		16251350		44.	-.2	2992.0
1		0120	17	44.	-.2	2992.0	3		0855	684	44.	-.2	2992.0	5		16301351		44.	-.2	2992.0
1		0125	18	44.	-.2	2992.0	3		0900	685	44.	-.2	2992.0	5		16351352		44.	-.2	2992.0
1		0130	19	44.	-.2	2992.0	3		0905	686	44.	-.2	2992.0	5		16401353		44.	-.2	2992.0
1		0135	20	44.	-.2	2992.0	3		0910	687	44.	-.2	2992.0	5		16451354		44.	-.2	2992.0
1		0140	21	44.	-.2	2992.0	3		0915	688	44.	-.2	2992.0	5		16501355		44.	-.2	2992.0
1		0145	22	44.	-.2	2992.0	3		0920	689	44.	-.2	2992.0	5		16551356		44.	-.2	2992.0
1		0150	23	44.	-.2	2992.0	3		0925	690	44.	-.2	2992.0	5		17001357		44.	-.2	2992.0
1		0155	24	44.	-.2	2992.0	3		0930	691	44.	-.2	2992.0	5		17051358		44.	-.2	2992.0
1		0200	25	44.	-.2	2992.0	3		0935	692	44.	-.2	2992.0	5		17101359		44.	-.2	2992.0
1		0205	26	44.	-.2	2992.0	3		0940	693	44.	-.2	2992.0	5		17151360		44.	-.2	2992.0
1		0210	27	44.	-.2	2992.0	3		0945	694	44.	-.2	2992.0	5		17201361		44.	-.2	2992.0
1		0215	28	44.	-.2	2992.0	3		0950	695	44.	-.2	2992.0	5		17251362		44.	-.2	2992.0
1		0220	29	44.	-.2	2992.0	3		0955	696	44.	-.2	2992.0	5		17301363		44.	-.2	2992.0
1		0225	30	44.	-.2	2992.0	3		1000	697	44.	-.2	2992.0	5		17351364		44.	-.2	2992.0
1		0230	31	44.	-.2	2992.0	3		1005	698	44.	-.2	2992.0	5		17401365		44.	-.2	2992.0
1		0235	32	44.	-.2	2992.0	3		1010	699	44.	-.2	2992.0	5		17451366		44.	-.2	2992.0
1		0240	33	44.	-.2	2992.0	3		1015	700	44.	-.2	2992.0	5		17501367		44.	-.2	2992.0
1		0245	34	44.	-.2	2992.0	3		1020	701	44.	-.2	2992.0	5		17551368		44.	-.2	2992.0
1		0250	35	44.	-.2	2992.0	3		1025	702	44.	-.2	2992.0	5		18001369		44.	-.2	2992.0
1		0255	36	44.	-.2	2992.0	3		1030	703	44.	-.2	2992.0	5		18051370		44.	-.2	2992.0
1		0300	37	44.	-.2	2992.0	3		1035	704	44.	-.2	2992.0	5		18101371		44.	-.2	2992.0
1		0305	38	44.	-.2	2992.0	3		1040	705	44.	-.2	2992.0	5		18151372		44.	-.2	2992.0
1		0310	39	44.	-.2	2992.0	3		1045	706	44.	-.2	2992.0	5		18201373		44.	-.2	2992.0
1		0315	40	44.	-.2	2992.0	3		1050	707	44.	-.2	2992.0	5		18251374		44.	-.2	2992.0
1		0320	41	44.	-.2	2992.0	3		1055	708	44.	-.2	2992.0	5		18301375		44.	-.2	2992.0
1		0325	42	44.	.0	2992.0	3		1100	709	44.	-.2	2992.0	5		18351376		44.	-.2	2992.0
1		0330	43	44.	.5	2992.0	3		1105	710	44.	-.2	2992.0	5		18401377		44.	-.2	2992.0
1		0335	44	44.	1.4	2992.0	3		1110	711	44.	-.2	2992.0	5		18451378		44.	-.2	2992.0
1		0340	45	44.	2.6	2992.0	3		1115	712	44.	-.2	2992.0	5		18501379		44.	-.2	2992.0
1		0345	46	44.	3.7	2992.0	3		1120	713	44.	-.2	2992.0	5		18551380		44.	-.2	2992.0
1		0350	47	44.	4.7	2992.0	3		1125	714	44.	-.2	2992.0	5		19001381		44.	-.2	2992.0
1		0355	48	44.	5.4	2992.0	3		1130	715	44.	-.2	2992.0	5		19051382		44.	-.2	2992.0
1		0400	49	44.	6.0	2992.0	3		1135	716	44.	-.2	2992.0	5		19101383		44.	-.2	2992.0
1		0405	50	44.	6.4	2992.0	3		1140	717	44.	-.2	2992.0	5		19151384		44.	-.2	2992.0
1		0410	51	44.	6.6	2992.0	3		1145	718	44.	-.2	2992.0	5		19201385		44.	-.2	2992.0
1		0415	52	44.	6.7	2992.0	3		1150	719	44.	-.2	2992.0	5		19251386		44.	-.2	2992.0
1		0420	53	44.	6.8	2992.0	3		1155	720	44.	-.2	2992.0	5		19301387		44.	-.2	2992.0
1		0425	54	44.	6.8	2992.0	3		1200	721	44.	-.2	2992.0	5		19351388		44.	-.2	2992.0
1		0430	55	44.	6.7	2992.0	3		1205	722	44.	-.2	2992.0	5		19401389		44.	-.2	2992.0
1		0435	56	44.	6.8	2992.0	3		1210	723	44.	-.2	2992.0	5		19451390		44.	-.2	2992.0
1		0440	57	44.	6.8	2992.0	3		1215	724	44.	-.2	2992.0	5		19501391		44.	-.2	2992.0
1		0445	58	44.	6.9	2992.0	3		1220	725	44.	-.2	2992.0	5		19551392		44.	-.2	2992.0
1		0450	59	44.	7.0	2992.0	3		1225	726	44.	-.2	2992.0	5		20001393		44.	-.2	2992.0
1		0455	60	44.	7.2	2992.0	3		1230	727	44.	-.2	2992.0	5		20051394		44.	-.2	2992.0
1		0500	61	44.	7.3	2992.0	3		1235	728	44.	-.2	2992.0	5		20101395		44.	-.2	2992.0

1	0505	62	44.	7.3	2992.0	*	3	1240	729	44.	-.2	2992.0	*	5	20151396	44.	-.2	2992.0
1	0510	63	44.	7.3	2992.0	*	3	1245	730	44.	-.2	2992.0	*	5	20201397	44.	-.2	2992.0
1	0515	64	44.	7.2	2992.0	*	3	1250	731	44.	-.2	2992.0	*	5	20251398	44.	-.2	2992.0
1	0520	65	44.	7.1	2992.0	*	3	1255	732	44.	-.2	2992.0	*	5	20301399	44.	-.2	2992.0
1	0525	66	44.	6.9	2992.0	*	3	1300	733	44.	-.2	2992.0	*	5	20351400	44.	-.2	2992.0
1	0530	67	44.	6.7	2992.0	*	3	1305	734	44.	-.2	2992.0	*	5	20401401	44.	-.2	2992.0
1	0535	68	44.	6.5	2992.0	*	3	1310	735	44.	-.2	2992.0	*	5	20451402	44.	-.2	2992.0
1	0540	69	44.	6.3	2992.0	*	3	1315	736	44.	-.2	2992.0	*	5	20501403	44.	-.2	2992.0
1	0545	70	44.	6.0	2992.0	*	3	1320	737	44.	-.2	2992.0	*	5	20551404	44.	-.2	2992.0
1	0550	71	44.	5.8	2992.0	*	3	1325	738	44.	-.2	2992.0	*	5	21001405	44.	-.2	2992.0
1	0555	72	44.	5.5	2992.0	*	3	1330	739	44.	-.2	2992.0	*	5	21051406	44.	-.2	2992.0
1	0600	73	44.	5.2	2992.0	*	3	1335	740	44.	-.2	2992.0	*	5	21101407	44.	-.2	2992.0
1	0605	74	44.	5.0	2992.0	*	3	1340	741	44.	-.2	2992.0	*	5	21151408	44.	-.2	2992.0
1	0610	75	44.	4.7	2992.0	*	3	1345	742	44.	-.2	2992.0	*	5	21201409	44.	-.2	2992.0
1	0615	76	44.	4.4	2992.0	*	3	1350	743	44.	-.2	2992.0	*	5	21251410	44.	-.2	2992.0
1	0620	77	44.	4.1	2992.0	*	3	1355	744	44.	-.2	2992.0	*	5	21301411	44.	-.2	2992.0
1	0625	78	44.	3.8	2992.0	*	3	1400	745	44.	-.2	2992.0	*	5	21351412	44.	-.2	2992.0
1	0630	79	44.	3.5	2992.0	*	3	1405	746	44.	-.2	2992.0	*	5	21401413	44.	-.2	2992.0
1	0635	80	44.	3.2	2992.0	*	3	1410	747	44.	-.2	2992.0	*	5	21451414	44.	-.2	2992.0
1	0640	81	44.	2.9	2992.0	*	3	1415	748	44.	-.2	2992.0	*	5	21501415	44.	-.2	2992.0
1	0645	82	44.	2.6	2992.0	*	3	1420	749	44.	-.2	2992.0	*	5	21551416	44.	-.2	2992.0
1	0650	83	44.	2.3	2992.0	*	3	1425	750	44.	-.2	2992.0	*	5	22001417	44.	-.2	2992.0
1	0655	84	44.	2.0	2992.0	*	3	1430	751	44.	-.2	2992.0	*	5	22051418	44.	-.2	2992.0
1	0700	85	44.	1.7	2992.0	*	3	1435	752	44.	-.2	2992.0	*	5	22101419	44.	-.2	2992.0
1	0705	86	44.	1.4	2992.0	*	3	1440	753	44.	-.2	2992.0	*	5	22151420	44.	-.2	2992.0
1	0710	87	44.	1.1	2992.0	*	3	1445	754	44.	-.2	2992.0	*	5	22201421	44.	-.2	2992.0
1	0715	88	44.	.8	2992.0	*	3	1450	755	44.	-.2	2992.0	*	5	22251422	44.	-.2	2992.0
1	0720	89	44.	.5	2992.0	*	3	1455	756	44.	-.2	2992.0	*	5	22301423	44.	-.2	2992.0
1	0725	90	44.	.1	2992.0	*	3	1500	757	44.	-.2	2992.0	*	5	22351424	44.	-.2	2992.0
1	0730	91	44.	-.2	2992.0	*	3	1505	758	44.	-.2	2992.0	*	5	22401425	44.	-.2	2992.0
1	0735	92	44.	-.2	2992.0	*	3	1510	759	44.	-.2	2992.0	*	5	22451426	44.	-.2	2992.0
1	0740	93	44.	-.2	2992.0	*	3	1515	760	44.	-.2	2992.0	*	5	22501427	44.	-.2	2992.0
1	0745	94	44.	-.2	2992.0	*	3	1520	761	44.	-.2	2992.0	*	5	22551428	44.	-.2	2992.0
1	0750	95	44.	-.2	2992.0	*	3	1525	762	44.	-.2	2992.0	*	5	23001429	44.	-.2	2992.0
1	0755	96	44.	-.2	2992.0	*	3	1530	763	44.	-.2	2992.0	*	5	23051430	44.	-.2	2992.0
1	0800	97	44.	-.2	2992.0	*	3	1535	764	44.	-.2	2992.0	*	5	23101431	44.	-.2	2992.0
1	0805	98	44.	-.2	2992.0	*	3	1540	765	44.	-.2	2992.0	*	5	23151432	44.	-.2	2992.0
1	0810	99	44.	-.2	2992.0	*	3	1545	766	44.	-.2	2992.0	*	5	23201433	44.	-.2	2992.0
1	0815	100	44.	-.2	2992.0	*	3	1550	767	44.	-.2	2992.0	*	5	23251434	44.	-.2	2992.0
1	0820	101	44.	-.2	2992.0	*	3	1555	768	44.	-.2	2992.0	*	5	23301435	44.	-.2	2992.0
1	0825	102	44.	-.2	2992.0	*	3	1600	769	44.	-.2	2992.0	*	5	23351436	44.	-.2	2992.0
1	0830	103	44.	-.2	2992.0	*	3	1605	770	44.	-.2	2992.0	*	5	23401437	44.	-.2	2992.0
1	0835	104	44.	-.2	2992.0	*	3	1610	771	44.	-.2	2992.0	*	5	23451438	44.	-.2	2992.0
1	0840	105	44.	-.2	2992.0	*	3	1615	772	44.	-.2	2992.0	*	5	23501439	44.	-.2	2992.0
1	0845	106	44.	-.2	2992.0	*	3	1620	773	44.	-.2	2992.0	*	5	23551440	44.	-.2	2992.0
1	0850	107	44.	-.2	2992.0	*	3	1625	774	44.	-.2	2992.0	*	6	00001441	44.	-.2	2992.0
1	0855	108	44.	-.2	2992.0	*	3	1630	775	44.	-.2	2992.0	*	6	00051442	44.	-.2	2992.0
1	0900	109	44.	-.2	2992.0	*	3	1635	776	44.	-.2	2992.0	*	6	00101443	44.	-.2	2992.0
1	0905	110	44.	-.2	2992.0	*	3	1640	777	44.	-.2	2992.0	*	6	00151444	44.	-.2	2992.0
1	0910	111	44.	-.2	2992.0	*	3	1645	778	44.	-.2	2992.0	*	6	00201445	44.	-.2	2992.0
1	0915	112	44.	-.2	2992.0	*	3	1650	779	44.	-.2	2992.0	*	6	00251446	44.	-.2	2992.0
1	0920	113	44.	-.2	2992.0	*	3	1655	780	44.	-.2	2992.0	*	6	00301447	44.	-.2	2992.0
1	0925	114	44.	-.2	2992.0	*	3	1700	781	44.	-.2	2992.0	*	6	00351448	44.	-.2	2992.0
1	0930	115	44.	-.2	2992.0	*	3	1705	782	44.	-.2	2992.0	*	6	00401449	44.	-.2	2992.0
1	0935	116	44.	-.2	2992.0	*	3	1710	783	44.	-.2	2992.0	*	6	00451450	44.	-.2	2992.0
1	0940	117	44.	-.2	2992.0	*	3	1715	784	44.	-.2	2992.0	*	6	00501451	44.	-.2	2992.0
1	0945	118	44.	-.2	2992.0	*	3	1720	785	44.	-.2	2992.0	*	6	00551452	44.	-.2	2992.0
1	0950	119	44.	-.2	2992.0	*	3	1725	786	44.	-.2	2992.0	*	6	01001453	44.	-.2	2992.0
1	0955	120	44.	-.2	2992.0	*	3	1730	787	44.	-.2	2992.0	*	6	01051454	44.	-.2	2992.0
1	1000	121	44.	-.2	2992.0	*	3	1735	788	44.	-.2	2992.0	*	6	01101455	44.	-.2	2992.0
1	1005	122	44.	-.2	2992.0	*	3	1740	789	44.	-.2	2992.0	*	6	01151456	44.	-.2	2992.0
1	1010	123	44.	-.2	2992.0	*	3	1745	790	44.	-.2	2992.0	*	6	01201457	44.	-.2	2992.0
1	1015	124	44.	-.2	2992.0	*	3	1750	791	44.	-.2	2992.0	*	6	01251458	44.	-.2	2992.0
1	1020	125	44.	-.2	2992.0	*	3	1755	792	44.	-.2	2992.0	*	6	01301459	44.	-.2	2992.0
1	1025	126	44.	-.2	2992.0	*	3	1800	793	44.	-.2	2992.0	*	6	01351460	44.	-.2	2992.0
1	1030	127	44.	-.2	2992.0	*	3	1805	794	44.	-.2	2992.0	*	6	01401461	44.	-.2	2992.0
1	1035	128	44.	-.2	2992.0	*	3	1810	795	44.	-.2	2992.0	*	6	01451462	44.	-.2	2992.0
1	1040	129	44.	-.2	2992.0	*	3	1815	796	44.	-.2	2992.0	*	6	01501463	44.	-.2	2992.0
1	1045	130	44.	-.2	2992.0	*	3	1820	797	44.	-.2	2992.0	*	6	01551464	44.	-.2	2992.0
1	1050	131	44.	-.2	2992.0	*	3	1825	798	44.	-.2	2992.0	*	6	02001465	44.	-.2	2992.0
1	1055	132	44.	-.2	2992.0	*	3	1830	799	44.	-.2	2992.0	*	6	02051466	44.	-.2	2992.0
1	1100	133	44.	-.2	2992.0	*	3	1835	800	44.	-.2	2992.0	*	6	02101467	44.	-.2	2992.0
1	1105	134	44.	-.2	2992.0	*	3	1840	801	44.	-.2	2992.0	*	6	02151468	44.	-.2	2992.0
1	1110	135	44.	-.2	2992.0	*	3	1845	802	44.	-.2	2992.0	*	6	02201469	44.	-.2	2992.0
1	1115	136	44.	-.2	2992.0	*	3	1850	803	44.	-.2	2992.0	*	6	02251470	44.	-.2	2992.0
1	1120	137	44.	-.2	2992.0	*	3	1855	804	44.	-.2	2992.0	*	6	02301471	44.	-.2	2992.0
1	1125	138	44.	-.2	2992.0	*	3	1900	805	44.	-.2	2992.0	*	6	02351472	44.	-.2	2992.0
1	1130	139	44.	-.2	2992.0	*	3	1905	806	44.	-.2	2992.0	*	6	02401473	44.	-.2	2992.0
1	1135	140	44.	-.2	2992.0	*	3	1910	807	44.	-.2	2992.0	*	6	02451474	44.	-.2	2992.0
1	1140	141	44.	-.2	2992.0	*	3	1915	808	44.	-.2	2992.0	*	6	02501475	44.	-.2	2992.0
1	1145	142	44.	-.2	2992.0	*	3	1920	809	44.	-.2	2992.0	*	6	02551476	44.	-.2	2992.0
1	1150	143	44.	-.2	2992.0	*	3	1925	810	44.	-.2	2992.0	*	6	03001477	44.	-.2	2992.0
1	1155	144	44.	-.2	2992.0	*	3	1930	811	44.	-.2	2992.0	*	6	03051478	44.	-.2	2992.0
1	1200	145	44.	-.2	2992.0	*	3	1935	812	44.	-.2	2992.0	*	6	03101479	44.	-.2	2992.0
1	1205	146	44.	-.2	2992.0	*	3	1940	813	44.	-.2	2992.0	*	6	03151480	44.	-.2	2992.0
1	1210	147	44.	-.2	2992.0	*	3	1945	814	44.	-.2	2992.0	*	6	03201481	44.	-.2	2992.0
1	1215	148	44.	-.2	2992.0	*	3	1950	815	44.	-.2	2992.0	*	6	03251482	44.	-.2	2992.0
1	1220	149	44.	-.2	2992.0	*	3	1955	816	44.	-.2	2992.0	*	6	03301483	44.	-.2	2992.0
1	1225	150	44.	-.2	2992.0	*	3	2000	817	44.	-.2	2992.0	*	6	03351484	44.	-.2	2992.0

1	1230	151	44.	-.2	2992.0	*	3	2005	818	44.	-.2	2992.0	*	6	03401485	44.	-.2	2992.0
1	1235	152	44.	-.2	2992.0	*	3	2010	819	44.	-.2	2992.0	*	6	03451486	44.	-.2	2992.0
1	1240	153	44.	-.2	2992.0	*	3	2015	820	44.	-.2	2992.0	*	6	03501487	44.	-.2	2992.0
1	1245	154	44.	-.2	2992.0	*	3	2020	821	44.	-.2	2992.0	*	6	03551488	44.	-.2	2992.0
1	1250	155	44.	-.2	2992.0	*	3	2025	822	44.	-.2	2992.0	*	6	04001489	44.	-.2	2992.0
1	1255	156	44.	-.2	2992.0	*	3	2030	823	44.	-.2	2992.0	*	6	04051490	44.	-.2	2992.0
1	1300	157	44.	-.2	2992.0	*	3	2035	824	44.	-.2	2992.0	*	6	04101491	44.	-.2	2992.0
1	1305	158	44.	-.2	2992.0	*	3	2040	825	44.	-.2	2992.0	*	6	04151492	44.	-.2	2992.0
1	1310	159	44.	-.2	2992.0	*	3	2045	826	44.	-.2	2992.0	*	6	04201493	44.	-.2	2992.0
1	1315	160	44.	-.2	2992.0	*	3	2050	827	44.	-.2	2992.0	*	6	04251494	44.	-.2	2992.0
1	1320	161	44.	-.2	2992.0	*	3	2055	828	44.	-.2	2992.0	*	6	04301495	44.	-.2	2992.0
1	1325	162	44.	-.2	2992.0	*	3	2100	829	44.	-.2	2992.0	*	6	04351496	44.	-.2	2992.0
1	1330	163	44.	-.2	2992.0	*	3	2105	830	44.	-.2	2992.0	*	6	04401497	44.	-.2	2992.0
1	1335	164	44.	-.2	2992.0	*	3	2110	831	44.	-.2	2992.0	*	6	04451498	44.	-.2	2992.0
1	1340	165	44.	-.2	2992.0	*	3	2115	832	44.	-.2	2992.0	*	6	04501499	44.	-.2	2992.0
1	1345	166	44.	-.2	2992.0	*	3	2120	833	44.	-.2	2992.0	*	6	04551500	44.	-.2	2992.0
1	1350	167	44.	-.2	2992.0	*	3	2125	834	44.	-.2	2992.0	*	6	05001501	44.	-.2	2992.0
1	1355	168	44.	-.2	2992.0	*	3	2130	835	44.	-.2	2992.0	*	6	05051502	44.	-.2	2992.0
1	1400	169	44.	-.2	2992.0	*	3	2135	836	44.	-.2	2992.0	*	6	05101503	44.	-.2	2992.0
1	1405	170	44.	-.2	2992.0	*	3	2140	837	44.	-.2	2992.0	*	6	05151504	44.	-.2	2992.0
1	1410	171	44.	-.2	2992.0	*	3	2145	838	44.	-.2	2992.0	*	6	05201505	44.	-.2	2992.0
1	1415	172	44.	-.2	2992.0	*	3	2150	839	44.	-.2	2992.0	*	6	05251506	44.	-.2	2992.0
1	1420	173	44.	-.2	2992.0	*	3	2155	840	44.	-.2	2992.0	*	6	05301507	44.	-.2	2992.0
1	1425	174	44.	-.2	2992.0	*	3	2200	841	44.	-.2	2992.0	*	6	05351508	44.	-.2	2992.0
1	1430	175	44.	-.2	2992.0	*	3	2205	842	44.	-.2	2992.0	*	6	05401509	44.	-.2	2992.0
1	1435	176	44.	-.2	2992.0	*	3	2210	843	44.	-.2	2992.0	*	6	05451510	44.	-.2	2992.0
1	1440	177	44.	-.2	2992.0	*	3	2215	844	44.	-.2	2992.0	*	6	05501511	44.	-.2	2992.0
1	1445	178	44.	-.2	2992.0	*	3	2220	845	44.	-.2	2992.0	*	6	05551512	44.	-.2	2992.0
1	1450	179	44.	-.2	2992.0	*	3	2225	846	44.	-.2	2992.0	*	6	06001513	44.	-.2	2992.0
1	1455	180	44.	-.2	2992.0	*	3	2230	847	44.	-.2	2992.0	*	6	06051514	44.	-.2	2992.0
1	1500	181	44.	-.2	2992.0	*	3	2235	848	44.	-.2	2992.0	*	6	06101515	44.	-.2	2992.0
1	1505	182	44.	-.2	2992.0	*	3	2240	849	44.	-.2	2992.0	*	6	06151516	44.	-.2	2992.0
1	1510	183	44.	-.2	2992.0	*	3	2245	850	44.	-.2	2992.0	*	6	06201517	44.	-.2	2992.0
1	1515	184	44.	-.2	2992.0	*	3	2250	851	44.	-.2	2992.0	*	6	06251518	44.	-.2	2992.0
1	1520	185	44.	-.2	2992.0	*	3	2255	852	44.	-.2	2992.0	*	6	06301519	44.	-.2	2992.0
1	1525	186	44.	-.2	2992.0	*	3	2300	853	44.	-.2	2992.0	*	6	06351520	44.	-.2	2992.0
1	1530	187	44.	-.2	2992.0	*	3	2305	854	44.	-.2	2992.0	*	6	06401521	44.	-.2	2992.0
1	1535	188	44.	-.2	2992.0	*	3	2310	855	44.	-.2	2992.0	*	6	06451522	44.	-.2	2992.0
1	1540	189	44.	-.2	2992.0	*	3	2315	856	44.	-.2	2992.0	*	6	06501523	44.	-.2	2992.0
1	1545	190	44.	-.2	2992.0	*	3	2320	857	44.	-.2	2992.0	*	6	06551524	44.	-.2	2992.0
1	1550	191	44.	-.2	2992.0	*	3	2325	858	44.	-.2	2992.0	*	6	07001525	44.	-.2	2992.0
1	1555	192	44.	-.2	2992.0	*	3	2330	859	44.	-.2	2992.0	*	6	07051526	44.	-.2	2992.0
1	1600	193	44.	-.2	2992.0	*	3	2335	860	44.	-.2	2992.0	*	6	07101527	44.	-.2	2992.0
1	1605	194	44.	-.2	2992.0	*	3	2340	861	44.	-.2	2992.0	*	6	07151528	44.	-.2	2992.0
1	1610	195	44.	-.2	2992.0	*	3	2345	862	44.	-.2	2992.0	*	6	07201529	44.	-.2	2992.0
1	1615	196	44.	-.2	2992.0	*	3	2350	863	44.	-.2	2992.0	*	6	07251530	44.	-.2	2992.0
1	1620	197	44.	-.2	2992.0	*	3	2355	864	44.	-.2	2992.0	*	6	07301531	44.	-.2	2992.0
1	1625	198	44.	-.2	2992.0	*	4	0000	865	44.	-.2	2992.0	*	6	07351532	44.	-.2	2992.0
1	1630	199	44.	-.2	2992.0	*	4	0005	866	44.	-.2	2992.0	*	6	07401533	44.	-.2	2992.0
1	1635	200	44.	-.2	2992.0	*	4	0010	867	44.	-.2	2992.0	*	6	07451534	44.	-.2	2992.0
1	1640	201	44.	-.2	2992.0	*	4	0015	868	44.	-.2	2992.0	*	6	07501535	44.	-.2	2992.0
1	1645	202	44.	-.2	2992.0	*	4	0020	869	44.	-.2	2992.0	*	6	07551536	44.	-.2	2992.0
1	1650	203	44.	-.2	2992.0	*	4	0025	870	44.	-.2	2992.0	*	6	08001537	44.	-.2	2992.0
1	1655	204	44.	-.2	2992.0	*	4	0030	871	44.	-.2	2992.0	*	6	08051538	44.	-.2	2992.0
1	1700	205	44.	-.2	2992.0	*	4	0035	872	44.	-.2	2992.0	*	6	08101539	44.	-.2	2992.0
1	1705	206	44.	-.2	2992.0	*	4	0040	873	44.	-.2	2992.0	*	6	08151540	44.	-.2	2992.0
1	1710	207	44.	-.2	2992.0	*	4	0045	874	44.	-.2	2992.0	*	6	08201541	44.	-.2	2992.0
1	1715	208	44.	-.2	2992.0	*	4	0050	875	44.	-.2	2992.0	*	6	08251542	44.	-.2	2992.0
1	1720	209	44.	-.2	2992.0	*	4	0055	876	44.	-.2	2992.0	*	6	08301543	44.	-.2	2992.0
1	1725	210	44.	-.2	2992.0	*	4	0100	877	44.	-.2	2992.0	*	6	08351544	44.	-.2	2992.0
1	1730	211	44.	-.2	2992.0	*	4	0105	878	44.	-.2	2992.0	*	6	08401545	44.	-.2	2992.0
1	1735	212	44.	-.2	2992.0	*	4	0110	879	44.	-.2	2992.0	*	6	08451546	44.	-.2	2992.0
1	1740	213	44.	-.2	2992.0	*	4	0115	880	44.	-.2	2992.0	*	6	08501547	44.	-.2	2992.0
1	1745	214	44.	-.2	2992.0	*	4	0120	881	44.	-.2	2992.0	*	6	08551548	44.	-.2	2992.0
1	1750	215	44.	-.2	2992.0	*	4	0125	882	44.	-.2	2992.0	*	6	09001549	44.	-.2	2992.0
1	1755	216	44.	-.2	2992.0	*	4	0130	883	44.	-.2	2992.0	*	6	09051550	44.	-.2	2992.0
1	1800	217	44.	-.2	2992.0	*	4	0135	884	44.	-.2	2992.0	*	6	09101551	44.	-.2	2992.0
1	1805	218	44.	-.2	2992.0	*	4	0140	885	44.	-.2	2992.0	*	6	09151552	44.	-.2	2992.0
1	1810	219	44.	-.2	2992.0	*	4	0145	886	44.	-.2	2992.0	*	6	09201553	44.	-.2	2992.0
1	1815	220	44.	-.2	2992.0	*	4	0150	887	44.	-.2	2992.0	*	6	09251554	44.	-.2	2992.0
1	1820	221	44.	-.2	2992.0	*	4	0155	888	44.	-.2	2992.0	*	6	09301555	44.	-.2	2992.0
1	1825	222	44.	-.2	2992.0	*	4	0200	889	44.	-.2	2992.0	*	6	09351556	44.	-.2	2992.0
1	1830	223	44.	-.2	2992.0	*	4	0205	890	44.	-.2	2992.0	*	6	09401557	44.	-.2	2992.0
1	1835	224	44.	-.2	2992.0	*	4	0210	891	44.	-.2	2992.0	*	6	09451558	44.	-.2	2992.0
1	1840	225	44.	-.2	2992.0	*	4	0215	892	44.	-.2	2992.0	*	6	09501559	44.	-.2	2992.0
1	1845	226	44.	-.2	2992.0	*	4	0220	893	44.	-.2	2992.0	*	6	09551560	44.	-.2	2992.0
1	1850	227	44.	-.2	2992.0	*	4	0225	894	44.	-.2	2992.0	*	6	10001561	44.	-.2	2992.0
1	1855	228	44.	-.2	2992.0	*	4	0230	895	44.	-.2	2992.0	*	6	10051562	44.	-.2	2992.0
1	1900	229	44.	-.2	2992.0	*	4	0235	896	44.	-.2	2992.0	*	6	10101563	44.	-.2	2992.0
1	1905	230	44.	-.2	2992.0	*	4	0240	897	44.	-.2	2992.0	*	6	10151564	44.	-.2	2992.0
1	1910	231	44.	-.2	2992.0	*	4	0245	898	44.	-.2	2992.0	*	6	10201565	44.	-.2	2992.0
1	1915	232	44.	-.2	2992.0	*	4	0250	899	44.	-.2	2992.0	*	6	10251566	44.	-.2	2992.0
1	1920	233	44.	-.2	2992.0	*	4	0255	900	44.	-.2	2992.0	*	6	10301567	44.	-.2	2992.0
1	1925	234	44.	-.2	2992.0	*	4	0300	901	44.	-.2	2992.0	*	6	10351568	44.	-.2	2992.0
1	1930	235	44.	-.2	2992.0	*	4	0305	902	44.	-.2	2992.0	*	6	10401569	44.	-.2	2992.0
1	1935	236	44.	-.2	2992.0	*	4	0310	903	44.	-.2	2992.0	*	6	10451570	44.	-.2	2992.0
1	1940	237	44.	-.2	2992.0	*	4	0315	904	44.	-.2	2992.0	*	6	10501571	44.	-.2	2992.0
1	1945	238	44.	-.2	2992.0	*	4	0320	905	44.	-.2	2992.0	*	6	10551572	44.	-.2	2992.0
1	1950	239	44.	-.2	2992.0	*	4	0325	906	44.	-.2	2992.0	*	6	11001573	44.	-.2	2992.0

1	1955	240	44.	-.2	2992.0	* 4	0330	907	44.	-.2	2992.0	* 6	11051574	44.	-.2	2992.0
1	2000	241	44.	-.2	2992.0	* 4	0335	908	44.	-.2	2992.0	* 6	11101575	44.	-.2	2992.0
1	2005	242	44.	-.2	2992.0	* 4	0340	909	44.	-.2	2992.0	* 6	11151576	44.	-.2	2992.0
1	2010	243	44.	-.2	2992.0	* 4	0345	910	44.	-.2	2992.0	* 6	11201577	44.	-.2	2992.0
1	2015	244	44.	-.2	2992.0	* 4	0350	911	44.	-.2	2992.0	* 6	11251578	44.	-.2	2992.0
1	2020	245	44.	-.2	2992.0	* 4	0355	912	44.	-.2	2992.0	* 6	11301579	44.	-.2	2992.0
1	2025	246	44.	-.2	2992.0	* 4	0400	913	44.	-.2	2992.0	* 6	11351580	44.	-.2	2992.0
1	2030	247	44.	-.2	2992.0	* 4	0405	914	44.	-.2	2992.0	* 6	11401581	44.	-.2	2992.0
1	2035	248	44.	-.2	2992.0	* 4	0410	915	44.	-.2	2992.0	* 6	11451582	44.	-.2	2992.0
1	2040	249	44.	-.2	2992.0	* 4	0415	916	44.	-.2	2992.0	* 6	11501583	44.	-.2	2992.0
1	2045	250	44.	-.2	2992.0	* 4	0420	917	44.	-.2	2992.0	* 6	11551584	44.	-.2	2992.0
1	2050	251	44.	-.2	2992.0	* 4	0425	918	44.	-.2	2992.0	* 6	12001585	44.	-.2	2992.0
1	2055	252	44.	-.2	2992.0	* 4	0430	919	44.	-.2	2992.0	* 6	12051586	44.	-.2	2992.0
1	2100	253	44.	-.2	2992.0	* 4	0435	920	44.	-.2	2992.0	* 6	12101587	44.	-.2	2992.0
1	2105	254	44.	-.2	2992.0	* 4	0440	921	44.	-.2	2992.0	* 6	12151588	44.	-.2	2992.0
1	2110	255	44.	-.2	2992.0	* 4	0445	922	44.	-.2	2992.0	* 6	12201589	44.	-.2	2992.0
1	2115	256	44.	-.2	2992.0	* 4	0450	923	44.	-.2	2992.0	* 6	12251590	44.	-.2	2992.0
1	2120	257	44.	-.2	2992.0	* 4	0455	924	44.	-.2	2992.0	* 6	12301591	44.	-.2	2992.0
1	2125	258	44.	-.2	2992.0	* 4	0500	925	44.	-.2	2992.0	* 6	12351592	44.	-.2	2992.0
1	2130	259	44.	-.2	2992.0	* 4	0505	926	44.	-.2	2992.0	* 6	12401593	44.	-.2	2992.0
1	2135	260	44.	-.2	2992.0	* 4	0510	927	44.	-.2	2992.0	* 6	12451594	44.	-.2	2992.0
1	2140	261	44.	-.2	2992.0	* 4	0515	928	44.	-.2	2992.0	* 6	12501595	44.	-.2	2992.0
1	2145	262	44.	-.2	2992.0	* 4	0520	929	44.	-.2	2992.0	* 6	12551596	44.	-.2	2992.0
1	2150	263	44.	-.2	2992.0	* 4	0525	930	44.	-.2	2992.0	* 6	13001597	44.	-.2	2992.0
1	2155	264	44.	-.2	2992.0	* 4	0530	931	44.	-.2	2992.0	* 6	13051598	44.	-.2	2992.0
1	2200	265	44.	-.2	2992.0	* 4	0535	932	44.	-.2	2992.0	* 6	13101599	44.	-.2	2992.0
1	2205	266	44.	-.2	2992.0	* 4	0540	933	44.	-.2	2992.0	* 6	13151600	44.	-.2	2992.0
1	2210	267	44.	-.2	2992.0	* 4	0545	934	44.	-.2	2992.0	* 6	13201601	44.	-.2	2992.0
1	2215	268	44.	-.2	2992.0	* 4	0550	935	44.	-.2	2992.0	* 6	13251602	44.	-.2	2992.0
1	2220	269	44.	-.2	2992.0	* 4	0555	936	44.	-.2	2992.0	* 6	13301603	44.	-.2	2992.0
1	2225	270	44.	-.2	2992.0	* 4	0600	937	44.	-.2	2992.0	* 6	13351604	44.	-.2	2992.0
1	2230	271	44.	-.2	2992.0	* 4	0605	938	44.	-.2	2992.0	* 6	13401605	44.	-.2	2992.0
1	2235	272	44.	-.2	2992.0	* 4	0610	939	44.	-.2	2992.0	* 6	13451606	44.	-.2	2992.0
1	2240	273	44.	-.2	2992.0	* 4	0615	940	44.	-.2	2992.0	* 6	13501607	44.	-.2	2992.0
1	2245	274	44.	-.2	2992.0	* 4	0620	941	44.	-.2	2992.0	* 6	13551608	44.	-.2	2992.0
1	2250	275	44.	-.2	2992.0	* 4	0625	942	44.	-.2	2992.0	* 6	14001609	44.	-.2	2992.0
1	2255	276	44.	-.2	2992.0	* 4	0630	943	44.	-.2	2992.0	* 6	14051610	44.	-.2	2992.0
1	2300	277	44.	-.2	2992.0	* 4	0635	944	44.	-.2	2992.0	* 6	14101611	44.	-.2	2992.0
1	2305	278	44.	-.2	2992.0	* 4	0640	945	44.	-.2	2992.0	* 6	14151612	44.	-.2	2992.0
1	2310	279	44.	-.2	2992.0	* 4	0645	946	44.	-.2	2992.0	* 6	14201613	44.	-.2	2992.0
1	2315	280	44.	-.2	2992.0	* 4	0650	947	44.	-.2	2992.0	* 6	14251614	44.	-.2	2992.0
1	2320	281	44.	-.2	2992.0	* 4	0655	948	44.	-.2	2992.0	* 6	14301615	44.	-.2	2992.0
1	2325	282	44.	-.2	2992.0	* 4	0700	949	44.	-.2	2992.0	* 6	14351616	44.	-.2	2992.0
1	2330	283	44.	-.2	2992.0	* 4	0705	950	44.	-.2	2992.0	* 6	14401617	44.	-.2	2992.0
1	2335	284	44.	-.2	2992.0	* 4	0710	951	44.	-.2	2992.0	* 6	14451618	44.	-.2	2992.0
1	2340	285	44.	-.2	2992.0	* 4	0715	952	44.	-.2	2992.0	* 6	14501619	44.	-.2	2992.0
1	2345	286	44.	-.2	2992.0	* 4	0720	953	44.	-.2	2992.0	* 6	14551620	44.	-.2	2992.0
1	2350	287	44.	-.2	2992.0	* 4	0725	954	44.	-.2	2992.0	* 6	15001621	44.	-.2	2992.0
1	2355	288	44.	-.2	2992.0	* 4	0730	955	44.	-.2	2992.0	* 6	15051622	44.	-.2	2992.0
2	0000	289	44.	-.2	2992.0	* 4	0735	956	44.	-.2	2992.0	* 6	15101623	44.	-.2	2992.0
2	0005	290	44.	-.2	2992.0	* 4	0740	957	44.	-.2	2992.0	* 6	15151624	44.	-.2	2992.0
2	0010	291	44.	-.2	2992.0	* 4	0745	958	44.	-.2	2992.0	* 6	15201625	44.	-.2	2992.0
2	0015	292	44.	-.2	2992.0	* 4	0750	959	44.	-.2	2992.0	* 6	15251626	44.	-.2	2992.0
2	0020	293	44.	-.2	2992.0	* 4	0755	960	44.	-.2	2992.0	* 6	15301627	44.	-.2	2992.0
2	0025	294	44.	-.2	2992.0	* 4	0800	961	44.	-.2	2992.0	* 6	15351628	44.	-.2	2992.0
2	0030	295	44.	-.2	2992.0	* 4	0805	962	44.	-.2	2992.0	* 6	15401629	44.	-.2	2992.0
2	0035	296	44.	-.2	2992.0	* 4	0810	963	44.	-.2	2992.0	* 6	15451630	44.	-.2	2992.0
2	0040	297	44.	-.2	2992.0	* 4	0815	964	44.	-.2	2992.0	* 6	15501631	44.	-.2	2992.0
2	0045	298	44.	-.2	2992.0	* 4	0820	965	44.	-.2	2992.0	* 6	15551632	44.	-.2	2992.0
2	0050	299	44.	-.2	2992.0	* 4	0825	966	44.	-.2	2992.0	* 6	16001633	44.	-.2	2992.0
2	0055	300	44.	-.2	2992.0	* 4	0830	967	44.	-.2	2992.0	* 6	16051634	44.	-.2	2992.0
2	0100	301	44.	-.2	2992.0	* 4	0835	968	44.	-.2	2992.0	* 6	16101635	44.	-.2	2992.0
2	0105	302	44.	-.2	2992.0	* 4	0840	969	44.	-.2	2992.0	* 6	16151636	44.	-.2	2992.0
2	0110	303	44.	-.2	2992.0	* 4	0845	970	44.	-.2	2992.0	* 6	16201637	44.	-.2	2992.0
2	0115	304	44.	-.2	2992.0	* 4	0850	971	44.	-.2	2992.0	* 6	16251638	44.	-.2	2992.0
2	0120	305	44.	-.2	2992.0	* 4	0855	972	44.	-.2	2992.0	* 6	16301639	44.	-.2	2992.0
2	0125	306	44.	-.2	2992.0	* 4	0900	973	44.	-.2	2992.0	* 6	16351640	44.	-.2	2992.0
2	0130	307	44.	-.2	2992.0	* 4	0905	974	44.	-.2	2992.0	* 6	16401641	44.	-.2	2992.0
2	0135	308	44.	-.2	2992.0	* 4	0910	975	44.	-.2	2992.0	* 6	16451642	44.	-.2	2992.0
2	0140	309	44.	-.2	2992.0	* 4	0915	976	44.	-.2	2992.0	* 6	16501643	44.	-.2	2992.0
2	0145	310	44.	-.2	2992.0	* 4	0920	977	44.	-.2	2992.0	* 6	16551644	44.	-.2	2992.0
2	0150	311	44.	-.2	2992.0	* 4	0925	978	44.	-.2	2992.0	* 6	17001645	44.	-.2	2992.0
2	0155	312	44.	-.2	2992.0	* 4	0930	979	44.	-.2	2992.0	* 6	17051646	44.	-.2	2992.0
2	0200	313	44.	-.2	2992.0	* 4	0935	980	44.	-.2	2992.0	* 6	17101647	44.	-.2	2992.0
2	0205	314	44.	-.2	2992.0	* 4	0940	981	44.	-.2	2992.0	* 6	17151648	44.	-.2	2992.0
2	0210	315	44.	-.2	2992.0	* 4	0945	982	44.	-.2	2992.0	* 6	17201649	44.	-.2	2992.0
2	0215	316	44.	-.2	2992.0	* 4	0950	983	44.	-.2	2992.0	* 6	17251650	44.	-.2	2992.0
2	0220	317	44.	-.2	2992.0	* 4	0955	984	44.	-.2	2992.0	* 6	17301651	44.	-.2	2992.0
2	0225	318	44.	-.2	2992.0	* 4	1000	985	44.	-.2	2992.0	* 6	17351652	44.	-.2	2992.0
2	0230	319	44.	-.2	2992.0	* 4	1005	986	44.	-.2	2992.0	* 6	17401653	44.	-.2	2992.0
2	0235	320	44.	-.2	2992.0	* 4	1010	987	44.	-.2	2992.0	* 6	17451654	44.	-.2	2992.0
2	0240	321	44.	-.2	2992.0	* 4	1015	988	44.	-.2	2992.0	* 6	17501655	44.	-.2	2992.0
2	0245	322	44.	-.2	2992.0	* 4	1020	989	44.	-.2	2992.0	* 6	17551656	44.	-.2	2992.0
2	0250	323	44.	-.2	2992.0	* 4	1025	990	44.	-.2	2992.0	* 6	18001657	44.	-.2	2992.0
2	0255	324	44.	-.2	2992.0	* 4	1030	991	44.	-.2	2992.0	* 6	18051658	44.	-.2	2992.0
2	0300	325	44.	-.2	2992.0	* 4	1035	992	44.	-.2	2992.0	* 6	18101659	44.	-.2	2992.0
2	0305	326	44.	-.2	2992.0	* 4	1040	993	44.	-.2	2992.0	* 6	18151660	44.	-.2	2992.0
2	0310	327	44.	-.2	2992.0	* 4	1045	994	44.	-.2	2992.0	* 6	18201661	44.	-.2	2992.0
2	0315	328	44.	-.2	2992.0	* 4	1050	995	44.	-.2	2992.0	* 6	18251662	44.	-.2	2992.0

2	0320	329	44.	-.2	2992.0	*	4	1055	996	44.	-.2	2992.0	*	6	18301663	44.	-.2	2992.0
2	0325	330	44.	-.2	2992.0	*	4	1100	997	44.	-.2	2992.0	*	6	18351664	44.	-.2	2992.0
2	0330	331	44.	-.2	2992.0	*	4	1105	998	44.	-.2	2992.0	*	6	18401665	44.	-.2	2992.0
2	0335	332	44.	-.2	2992.0	*	4	1110	999	44.	-.2	2992.0	*	6	18451666	44.	-.2	2992.0
2	0340	333	44.	-.2	2992.0	*	4	11151000		44.	-.2	2992.0	*	6	18501667	44.	-.2	2992.0
2	0345	334	44.	-.2	2992.0	*	4	11201001		44.	-.2	2992.0	*	6	18551668	44.	-.2	2992.0
2	0350	335	44.	-.2	2992.0	*	4	11251002		44.	-.2	2992.0	*	6	19001669	44.	-.2	2992.0
2	0355	336	44.	-.2	2992.0	*	4	11301003		44.	-.2	2992.0	*	6	19051670	44.	-.2	2992.0
2	0400	337	44.	-.2	2992.0	*	4	11351004		44.	-.2	2992.0	*	6	19101671	44.	-.2	2992.0
2	0405	338	44.	-.2	2992.0	*	4	11401005		44.	-.2	2992.0	*	6	19151672	44.	-.2	2992.0
2	0410	339	44.	-.2	2992.0	*	4	11451006		44.	-.2	2992.0	*	6	19201673	44.	-.2	2992.0
2	0415	340	44.	-.2	2992.0	*	4	11501007		44.	-.2	2992.0	*	6	19251674	44.	-.2	2992.0
2	0420	341	44.	-.2	2992.0	*	4	11551008		44.	-.2	2992.0	*	6	19301675	44.	-.2	2992.0
2	0425	342	44.	-.2	2992.0	*	4	12001009		44.	-.2	2992.0	*	6	19351676	44.	-.2	2992.0
2	0430	343	44.	-.2	2992.0	*	4	12051010		44.	-.2	2992.0	*	6	19401677	44.	-.2	2992.0
2	0435	344	44.	-.2	2992.0	*	4	12101011		44.	-.2	2992.0	*	6	19451678	44.	-.2	2992.0
2	0440	345	44.	-.2	2992.0	*	4	12151012		44.	-.2	2992.0	*	6	19501679	44.	-.2	2992.0
2	0445	346	44.	-.2	2992.0	*	4	12201013		44.	-.2	2992.0	*	6	19551680	44.	-.2	2992.0
2	0450	347	44.	-.2	2992.0	*	4	12251014		44.	-.2	2992.0	*	6	20001681	44.	-.2	2992.0
2	0455	348	44.	-.2	2992.0	*	4	12301015		44.	-.2	2992.0	*	6	20051682	44.	-.2	2992.0
2	0500	349	44.	-.2	2992.0	*	4	12351016		44.	-.2	2992.0	*	6	20101683	44.	-.2	2992.0
2	0505	350	44.	-.2	2992.0	*	4	12401017		44.	-.2	2992.0	*	6	20151684	44.	-.2	2992.0
2	0510	351	44.	-.2	2992.0	*	4	12451018		44.	-.2	2992.0	*	6	20201685	44.	-.2	2992.0
2	0515	352	44.	-.2	2992.0	*	4	12501019		44.	-.2	2992.0	*	6	20251686	44.	-.2	2992.0
2	0520	353	44.	-.2	2992.0	*	4	12551020		44.	-.2	2992.0	*	6	20301687	44.	-.2	2992.0
2	0525	354	44.	-.2	2992.0	*	4	13001021		44.	-.2	2992.0	*	6	20351688	44.	-.2	2992.0
2	0530	355	44.	-.2	2992.0	*	4	13051022		44.	-.2	2992.0	*	6	20401689	44.	-.2	2992.0
2	0535	356	44.	-.2	2992.0	*	4	13101023		44.	-.2	2992.0	*	6	20451690	44.	-.2	2992.0
2	0540	357	44.	-.2	2992.0	*	4	13151024		44.	-.2	2992.0	*	6	20501691	44.	-.2	2992.0
2	0545	358	44.	-.2	2992.0	*	4	13201025		44.	-.2	2992.0	*	6	20551692	44.	-.2	2992.0
2	0550	359	44.	-.2	2992.0	*	4	13251026		44.	-.2	2992.0	*	6	21001693	44.	-.2	2992.0
2	0555	360	44.	-.2	2992.0	*	4	13301027		44.	-.2	2992.0	*	6	21051694	44.	-.2	2992.0
2	0600	361	44.	-.2	2992.0	*	4	13351028		44.	-.2	2992.0	*	6	21101695	44.	-.2	2992.0
2	0605	362	44.	-.2	2992.0	*	4	13401029		44.	-.2	2992.0	*	6	21151696	44.	-.2	2992.0
2	0610	363	44.	-.2	2992.0	*	4	13451030		44.	-.2	2992.0	*	6	21201697	44.	-.2	2992.0
2	0615	364	44.	-.2	2992.0	*	4	13501031		44.	-.2	2992.0	*	6	21251698	44.	-.2	2992.0
2	0620	365	44.	-.2	2992.0	*	4	13551032		44.	-.2	2992.0	*	6	21301699	44.	-.2	2992.0
2	0625	366	44.	-.2	2992.0	*	4	14001033		44.	-.2	2992.0	*	6	21351700	44.	-.2	2992.0
2	0630	367	44.	-.2	2992.0	*	4	14051034		44.	-.2	2992.0	*	6	21401701	44.	-.2	2992.0
2	0635	368	44.	-.2	2992.0	*	4	14101035		44.	-.2	2992.0	*	6	21451702	44.	-.2	2992.0
2	0640	369	44.	-.2	2992.0	*	4	14151036		44.	-.2	2992.0	*	6	21501703	44.	-.2	2992.0
2	0645	370	44.	-.2	2992.0	*	4	14201037		44.	-.2	2992.0	*	6	21551704	44.	-.2	2992.0
2	0650	371	44.	-.2	2992.0	*	4	14251038		44.	-.2	2992.0	*	6	22001705	44.	-.2	2992.0
2	0655	372	44.	-.2	2992.0	*	4	14301039		44.	-.2	2992.0	*	6	22051706	44.	-.2	2992.0
2	0700	373	44.	-.2	2992.0	*	4	14351040		44.	-.2	2992.0	*	6	22101707	44.	-.2	2992.0
2	0705	374	44.	-.2	2992.0	*	4	14401041		44.	-.2	2992.0	*	6	22151708	44.	-.2	2992.0
2	0710	375	44.	-.2	2992.0	*	4	14451042		44.	-.2	2992.0	*	6	22201709	44.	-.2	2992.0
2	0715	376	44.	-.2	2992.0	*	4	14501043		44.	-.2	2992.0	*	6	22251710	44.	-.2	2992.0
2	0720	377	44.	-.2	2992.0	*	4	14551044		44.	-.2	2992.0	*	6	22301711	44.	-.2	2992.0
2	0725	378	44.	-.2	2992.0	*	4	15001045		44.	-.2	2992.0	*	6	22351712	44.	-.2	2992.0
2	0730	379	44.	-.2	2992.0	*	4	15051046		44.	-.2	2992.0	*	6	22401713	44.	-.2	2992.0
2	0735	380	44.	-.2	2992.0	*	4	15101047		44.	-.2	2992.0	*	6	22451714	44.	-.2	2992.0
2	0740	381	44.	-.2	2992.0	*	4	15151048		44.	-.2	2992.0	*	6	22501715	44.	-.2	2992.0
2	0745	382	44.	-.2	2992.0	*	4	15201049		44.	-.2	2992.0	*	6	22551716	44.	-.2	2992.0
2	0750	383	44.	-.2	2992.0	*	4	15251050		44.	-.2	2992.0	*	6	23001717	44.	-.2	2992.0
2	0755	384	44.	-.2	2992.0	*	4	15301051		44.	-.2	2992.0	*	6	23051718	44.	-.2	2992.0
2	0800	385	44.	-.2	2992.0	*	4	15351052		44.	-.2	2992.0	*	6	23101719	44.	-.2	2992.0
2	0805	386	44.	-.2	2992.0	*	4	15401053		44.	-.2	2992.0	*	6	23151720	44.	-.2	2992.0
2	0810	387	44.	-.2	2992.0	*	4	15451054		44.	-.2	2992.0	*	6	23201721	44.	-.2	2992.0
2	0815	388	44.	-.2	2992.0	*	4	15501055		44.	-.2	2992.0	*	6	23251722	44.	-.2	2992.0
2	0820	389	44.	-.2	2992.0	*	4	15551056		44.	-.2	2992.0	*	6	23301723	44.	-.2	2992.0
2	0825	390	44.	-.2	2992.0	*	4	16001057		44.	-.2	2992.0	*	6	23351724	44.	-.2	2992.0
2	0830	391	44.	-.2	2992.0	*	4	16051058		44.	-.2	2992.0	*	6	23401725	44.	-.2	2992.0
2	0835	392	44.	-.2	2992.0	*	4	16101059		44.	-.2	2992.0	*	6	23451726	44.	-.2	2992.0
2	0840	393	44.	-.2	2992.0	*	4	16151060		44.	-.2	2992.0	*	6	23501727	44.	-.2	2992.0
2	0845	394	44.	-.2	2992.0	*	4	16201061		44.	-.2	2992.0	*	6	23551728	44.	-.2	2992.0
2	0850	395	44.	-.2	2992.0	*	4	16251062		44.	-.2	2992.0	*	7	00001729	44.	-.2	2992.0
2	0855	396	44.	-.2	2992.0	*	4	16301063		44.	-.2	2992.0	*	7	00051730	44.	-.2	2992.0
2	0900	397	44.	-.2	2992.0	*	4	16351064		44.	-.2	2992.0	*	7	00101731	44.	-.2	2992.0
2	0905	398	44.	-.2	2992.0	*	4	16401065		44.	-.2	2992.0	*	7	00151732	44.	-.2	2992.0
2	0910	399	44.	-.2	2992.0	*	4	16451066		44.	-.2	2992.0	*	7	00201733	44.	-.2	2992.0
2	0915	400	44.	-.2	2992.0	*	4	16501067		44.	-.2	2992.0	*	7	00251734	44.	-.2	2992.0
2	0920	401	44.	-.2	2992.0	*	4	16551068		44.	-.2	2992.0	*	7	00301735	44.	-.2	2992.0
2	0925	402	44.	-.2	2992.0	*	4	17001069		44.	-.2	2992.0	*	7	00351736	44.	-.2	2992.0
2	0930	403	44.	-.2	2992.0	*	4	17051070		44.	-.2	2992.0	*	7	00401737	44.	-.2	2992.0
2	0935	404	44.	-.2	2992.0	*	4	17101071		44.	-.2	2992.0	*	7	00451738	44.	-.2	2992.0
2	0940	405	44.	-.2	2992.0	*	4	17151072		44.	-.2	2992.0	*	7	00501739	44.	-.2	2992.0
2	0945	406	44.	-.2	2992.0	*	4	17201073		44.	-.2	2992.0	*	7	00551740	44.	-.2	2992.0
2	0950	407	44.	-.2	2992.0	*	4	17251074		44.	-.2	2992.0	*	7	01001741	44.	-.2	2992.0
2	0955	408	44.	-.2	2992.0	*	4	17301075		44.	-.2	2992.0	*	7	01051742	44.	-.2	2992.0
2	1000	409	44.	-.2	2992.0	*	4	17351076		44.	-.2	2992.0	*	7	01101743	44.	-.2	2992.0
2	1005	410	44.	-.2	2992.0	*	4	17401077		44.	-.2	2992.0	*	7	01151744	44.	-.2	2992.0
2	1010	411	44.	-.2	2992.0	*	4	17451078		44.	-.2	2992.0	*	7	01201745	44.	-.2	2992.0
2	1015	412	44.	-.2	2992.0	*	4	17501079		44.	-.2	2992.0	*	7	01251746	44.	-.2	2992.0
2	1020	413	44.	-.2	2992.0	*	4	17551080		44.	-.2	2992.0	*	7	01301747	44.	-.2	2992.0
2	1025	414	44.	-.2	2992.0	*	4	18001081		44.	-.2	2992.0	*	7	01351748	44.	-.2	2992.0
2	1030	415	44.	-.2	2992.0	*	4	18051082		44.	-.2	2992.0	*	7	01401749	44.	-.2	2992.0
2	1035	416	44.	-.2	2992.0	*	4	18101083		44.	-.2	2992.0	*	7	01451750	44.	-.2	2992.0
2	1040	417	44.	-.2	2992.0	*	4	18151084		44.	-.2	2992.0	*	7	01501751	44.	-.2	2992.0

2	1045	418	44.	-.2	2992.0	* 4	18201085	44.	-.2	2992.0	* 7	01551752	44.	-.2	2992.0
2	1050	419	44.	-.2	2992.0	* 4	18251086	44.	-.2	2992.0	* 7	02001753	44.	-.2	2992.0
2	1055	420	44.	-.2	2992.0	* 4	18301087	44.	-.2	2992.0	* 7	02051754	44.	-.2	2992.0
2	1100	421	44.	-.2	2992.0	* 4	18351088	44.	-.2	2992.0	* 7	02101755	44.	-.2	2992.0
2	1105	422	44.	-.2	2992.0	* 4	18401089	44.	-.2	2992.0	* 7	02151756	44.	-.2	2992.0
2	1110	423	44.	-.2	2992.0	* 4	18451090	44.	-.2	2992.0	* 7	02201757	44.	-.2	2992.0
2	1115	424	44.	-.2	2992.0	* 4	18501091	44.	-.2	2992.0	* 7	02251758	44.	-.2	2992.0
2	1120	425	44.	-.2	2992.0	* 4	18551092	44.	-.2	2992.0	* 7	02301759	44.	-.2	2992.0
2	1125	426	44.	-.2	2992.0	* 4	19001093	44.	-.2	2992.0	* 7	02351760	44.	-.2	2992.0
2	1130	427	44.	-.2	2992.0	* 4	19051094	44.	-.2	2992.0	* 7	02401761	44.	-.2	2992.0
2	1135	428	44.	-.2	2992.0	* 4	19101095	44.	-.2	2992.0	* 7	02451762	44.	-.2	2992.0
2	1140	429	44.	-.2	2992.0	* 4	19151096	44.	-.2	2992.0	* 7	02501763	44.	-.2	2992.0
2	1145	430	44.	-.2	2992.0	* 4	19201097	44.	-.2	2992.0	* 7	02551764	44.	-.2	2992.0
2	1150	431	44.	-.2	2992.0	* 4	19251098	44.	-.2	2992.0	* 7	03001765	44.	-.2	2992.0
2	1155	432	44.	-.2	2992.0	* 4	19301099	44.	-.2	2992.0	* 7	03051766	44.	-.2	2992.0
2	1200	433	44.	-.2	2992.0	* 4	19351100	44.	-.2	2992.0	* 7	03101767	44.	-.2	2992.0
2	1205	434	44.	-.2	2992.0	* 4	19401101	44.	-.2	2992.0	* 7	03151768	44.	-.2	2992.0
2	1210	435	44.	-.2	2992.0	* 4	19451102	44.	-.2	2992.0	* 7	03201769	44.	-.2	2992.0
2	1215	436	44.	-.2	2992.0	* 4	19501103	44.	-.2	2992.0	* 7	03251770	44.	-.2	2992.0
2	1220	437	44.	-.2	2992.0	* 4	19551104	44.	-.2	2992.0	* 7	03301771	44.	-.2	2992.0
2	1225	438	44.	-.2	2992.0	* 4	20001105	44.	-.2	2992.0	* 7	03351772	44.	-.2	2992.0
2	1230	439	44.	-.2	2992.0	* 4	20051106	44.	-.2	2992.0	* 7	03401773	44.	-.2	2992.0
2	1235	440	44.	-.2	2992.0	* 4	20101107	44.	-.2	2992.0	* 7	03451774	44.	-.2	2992.0
2	1240	441	44.	-.2	2992.0	* 4	20151108	44.	-.2	2992.0	* 7	03501775	44.	-.2	2992.0
2	1245	442	44.	-.2	2992.0	* 4	20201109	44.	-.2	2992.0	* 7	03551776	44.	-.2	2992.0
2	1250	443	44.	-.2	2992.0	* 4	20251110	44.	-.2	2992.0	* 7	04001777	44.	-.2	2992.0
2	1255	444	44.	-.2	2992.0	* 4	20301111	44.	-.2	2992.0	* 7	04051778	44.	-.2	2992.0
2	1300	445	44.	-.2	2992.0	* 4	20351112	44.	-.2	2992.0	* 7	04101779	44.	-.2	2992.0
2	1305	446	44.	-.2	2992.0	* 4	20401113	44.	-.2	2992.0	* 7	04151780	44.	-.2	2992.0
2	1310	447	44.	-.2	2992.0	* 4	20451114	44.	-.2	2992.0	* 7	04201781	44.	-.2	2992.0
2	1315	448	44.	-.2	2992.0	* 4	20501115	44.	-.2	2992.0	* 7	04251782	44.	-.2	2992.0
2	1320	449	44.	-.2	2992.0	* 4	20551116	44.	-.2	2992.0	* 7	04301783	44.	-.2	2992.0
2	1325	450	44.	-.2	2992.0	* 4	21001117	44.	-.2	2992.0	* 7	04351784	44.	-.2	2992.0
2	1330	451	44.	-.2	2992.0	* 4	21051118	44.	-.2	2992.0	* 7	04401785	44.	-.2	2992.0
2	1335	452	44.	-.2	2992.0	* 4	21101119	44.	-.2	2992.0	* 7	04451786	44.	-.2	2992.0
2	1340	453	44.	-.2	2992.0	* 4	21151120	44.	-.2	2992.0	* 7	04501787	44.	-.2	2992.0
2	1345	454	44.	-.2	2992.0	* 4	21201121	44.	-.2	2992.0	* 7	04551788	44.	-.2	2992.0
2	1350	455	44.	-.2	2992.0	* 4	21251122	44.	-.2	2992.0	* 7	05001789	44.	-.2	2992.0
2	1355	456	44.	-.2	2992.0	* 4	21301123	44.	-.2	2992.0	* 7	05051790	44.	-.2	2992.0
2	1400	457	44.	-.2	2992.0	* 4	21351124	44.	-.2	2992.0	* 7	05101791	44.	-.2	2992.0
2	1405	458	44.	-.2	2992.0	* 4	21401125	44.	-.2	2992.0	* 7	05151792	44.	-.2	2992.0
2	1410	459	44.	-.2	2992.0	* 4	21451126	44.	-.2	2992.0	* 7	05201793	44.	-.2	2992.0
2	1415	460	44.	-.2	2992.0	* 4	21501127	44.	-.2	2992.0	* 7	05251794	44.	-.2	2992.0
2	1420	461	44.	-.2	2992.0	* 4	21551128	44.	-.2	2992.0	* 7	05301795	44.	-.2	2992.0
2	1425	462	44.	-.2	2992.0	* 4	22001129	44.	-.2	2992.0	* 7	05351796	44.	-.2	2992.0
2	1430	463	44.	-.2	2992.0	* 4	22051130	44.	-.2	2992.0	* 7	05401797	44.	-.2	2992.0
2	1435	464	44.	-.2	2992.0	* 4	22101131	44.	-.2	2992.0	* 7	05451798	44.	-.2	2992.0
2	1440	465	44.	-.2	2992.0	* 4	22151132	44.	-.2	2992.0	* 7	05501799	44.	-.2	2992.0
2	1445	466	44.	-.2	2992.0	* 4	22201133	44.	-.2	2992.0	* 7	05551800	44.	-.2	2992.0
2	1450	467	44.	-.2	2992.0	* 4	22251134	44.	-.2	2992.0	* 7	06001801	44.	-.2	2992.0
2	1455	468	44.	-.2	2992.0	* 4	22301135	44.	-.2	2992.0	* 7	06051802	44.	-.2	2992.0
2	1500	469	44.	-.2	2992.0	* 4	22351136	44.	-.2	2992.0	* 7	06101803	44.	-.2	2992.0
2	1505	470	44.	-.2	2992.0	* 4	22401137	44.	-.2	2992.0	* 7	06151804	44.	-.2	2992.0
2	1510	471	44.	-.2	2992.0	* 4	22451138	44.	-.2	2992.0	* 7	06201805	44.	-.2	2992.0
2	1515	472	44.	-.2	2992.0	* 4	22501139	44.	-.2	2992.0	* 7	06251806	44.	-.2	2992.0
2	1520	473	44.	-.2	2992.0	* 4	22551140	44.	-.2	2992.0	* 7	06301807	44.	-.2	2992.0
2	1525	474	44.	-.2	2992.0	* 4	23001141	44.	-.2	2992.0	* 7	06351808	44.	-.2	2992.0
2	1530	475	44.	-.2	2992.0	* 4	23051142	44.	-.2	2992.0	* 7	06401809	44.	-.2	2992.0
2	1535	476	44.	-.2	2992.0	* 4	23101143	44.	-.2	2992.0	* 7	06451810	44.	-.2	2992.0
2	1540	477	44.	-.2	2992.0	* 4	23151144	44.	-.2	2992.0	* 7	06501811	44.	-.2	2992.0
2	1545	478	44.	-.2	2992.0	* 4	23201145	44.	-.2	2992.0	* 7	06551812	44.	-.2	2992.0
2	1550	479	44.	-.2	2992.0	* 4	23251146	44.	-.2	2992.0	* 7	07001813	44.	-.2	2992.0
2	1555	480	44.	-.2	2992.0	* 4	23301147	44.	-.2	2992.0	* 7	07051814	44.	-.2	2992.0
2	1600	481	44.	-.2	2992.0	* 4	23351148	44.	-.2	2992.0	* 7	07101815	44.	-.2	2992.0
2	1605	482	44.	-.2	2992.0	* 4	23401149	44.	-.2	2992.0	* 7	07151816	44.	-.2	2992.0
2	1610	483	44.	-.2	2992.0	* 4	23451150	44.	-.2	2992.0	* 7	07201817	44.	-.2	2992.0
2	1615	484	44.	-.2	2992.0	* 4	23501151	44.	-.2	2992.0	* 7	07251818	44.	-.2	2992.0
2	1620	485	44.	-.2	2992.0	* 4	23551152	44.	-.2	2992.0	* 7	07301819	44.	-.2	2992.0
2	1625	486	44.	-.2	2992.0	* 5	00001153	44.	-.2	2992.0	* 7	07351820	44.	-.2	2992.0
2	1630	487	44.	-.2	2992.0	* 5	00051154	44.	-.2	2992.0	* 7	07401821	44.	-.2	2992.0
2	1635	488	44.	-.2	2992.0	* 5	00101155	44.	-.2	2992.0	* 7	07451822	44.	-.2	2992.0
2	1640	489	44.	-.2	2992.0	* 5	00151156	44.	-.2	2992.0	* 7	07501823	44.	-.2	2992.0
2	1645	490	44.	-.2	2992.0	* 5	00201157	44.	-.2	2992.0	* 7	07551824	44.	-.2	2992.0
2	1650	491	44.	-.2	2992.0	* 5	00251158	44.	-.2	2992.0	* 7	08001825	44.	-.2	2992.0
2	1655	492	44.	-.2	2992.0	* 5	00301159	44.	-.2	2992.0	* 7	08051826	44.	-.2	2992.0
2	1700	493	44.	-.2	2992.0	* 5	00351160	44.	-.2	2992.0	* 7	08101827	44.	-.2	2992.0
2	1705	494	44.	-.2	2992.0	* 5	00401161	44.	-.2	2992.0	* 7	08151828	44.	-.2	2992.0
2	1710	495	44.	-.2	2992.0	* 5	00451162	44.	-.2	2992.0	* 7	08201829	44.	-.2	2992.0
2	1715	496	44.	-.2	2992.0	* 5	00501163	44.	-.2	2992.0	* 7	08251830	44.	-.2	2992.0
2	1720	497	44.	-.2	2992.0	* 5	00551164	44.	-.2	2992.0	* 7	08301831	44.	-.2	2992.0
2	1725	498	44.	-.2	2992.0	* 5	01001165	44.	-.2	2992.0	* 7	08351832	44.	-.2	2992.0
2	1730	499	44.	-.2	2992.0	* 5	01051166	44.	-.2	2992.0	* 7	08401833	44.	-.2	2992.0
2	1735	500	44.	-.2	2992.0	* 5	01101167	44.	-.2	2992.0	* 7	08451834	44.	-.2	2992.0
2	1740	501	44.	-.2	2992.0	* 5	01151168	44.	-.2	2992.0	* 7	08501835	44.	-.2	2992.0
2	1745	502	44.	-.2	2992.0	* 5	01201169	44.	-.2	2992.0	* 7	08551836	44.	-.2	2992.0
2	1750	503	44.	-.2	2992.0	* 5	01251170	44.	-.2	2992.0	* 7	09001837	44.	-.2	2992.0
2	1755	504	44.	-.2	2992.0	* 5	01301171	44.	-.2	2992.0	* 7	09051838	44.	-.2	2992.0
2	1800	505	44.	-.2	2992.0	* 5	01351172	44.	-.2	2992.0	* 7	09101839	44.	-.2	2992.0
2	1805	506	44.	-.2	2992.0	* 5	01401173	44.	-.2	2992.0	* 7	09151840	44.	-.2	2992.0

2	1810	507	44.	-.2	2992.0	* 5	01451174	44.	-.2	2992.0	* 7	09201841	44.	-.2	2992.0
2	1815	508	44.	-.2	2992.0	* 5	01501175	44.	-.2	2992.0	* 7	09251842	44.	-.2	2992.0
2	1820	509	44.	-.2	2992.0	* 5	01551176	44.	-.2	2992.0	* 7	09301843	44.	-.2	2992.0
2	1825	510	44.	-.2	2992.0	* 5	02001177	44.	-.2	2992.0	* 7	09351844	44.	-.2	2992.0
2	1830	511	44.	-.2	2992.0	* 5	02051178	44.	-.2	2992.0	* 7	09401845	44.	-.2	2992.0
2	1835	512	44.	-.2	2992.0	* 5	02101179	44.	-.2	2992.0	* 7	09451846	44.	-.2	2992.0
2	1840	513	44.	-.2	2992.0	* 5	02151180	44.	-.2	2992.0	* 7	09501847	44.	-.2	2992.0
2	1845	514	44.	-.2	2992.0	* 5	02201181	44.	-.2	2992.0	* 7	09551848	44.	-.2	2992.0
2	1850	515	44.	-.2	2992.0	* 5	02251182	44.	-.2	2992.0	* 7	10001849	44.	-.2	2992.0
2	1855	516	44.	-.2	2992.0	* 5	02301183	44.	-.2	2992.0	* 7	10051850	44.	-.2	2992.0
2	1900	517	44.	-.2	2992.0	* 5	02351184	44.	-.2	2992.0	* 7	10101851	44.	-.2	2992.0
2	1905	518	44.	-.2	2992.0	* 5	02401185	44.	-.2	2992.0	* 7	10151852	44.	-.2	2992.0
2	1910	519	44.	-.2	2992.0	* 5	02451186	44.	-.2	2992.0	* 7	10201853	44.	-.2	2992.0
2	1915	520	44.	-.2	2992.0	* 5	02501187	44.	-.2	2992.0	* 7	10251854	44.	-.2	2992.0
2	1920	521	44.	-.2	2992.0	* 5	02551188	44.	-.2	2992.0	* 7	10301855	44.	-.2	2992.0
2	1925	522	44.	-.2	2992.0	* 5	03001189	44.	-.2	2992.0	* 7	10351856	44.	-.2	2992.0
2	1930	523	44.	-.2	2992.0	* 5	03051190	44.	-.2	2992.0	* 7	10401857	44.	-.2	2992.0
2	1935	524	44.	-.2	2992.0	* 5	03101191	44.	-.2	2992.0	* 7	10451858	44.	-.2	2992.0
2	1940	525	44.	-.2	2992.0	* 5	03151192	44.	-.2	2992.0	* 7	10501859	44.	-.2	2992.0
2	1945	526	44.	-.2	2992.0	* 5	03201193	44.	-.2	2992.0	* 7	10551860	44.	-.2	2992.0
2	1950	527	44.	-.2	2992.0	* 5	03251194	44.	-.2	2992.0	* 7	11001861	44.	-.2	2992.0
2	1955	528	44.	-.2	2992.0	* 5	03301195	44.	-.2	2992.0	* 7	11051862	44.	-.2	2992.0
2	2000	529	44.	-.2	2992.0	* 5	03351196	44.	-.2	2992.0	* 7	11101863	44.	-.2	2992.0
2	2005	530	44.	-.2	2992.0	* 5	03401197	44.	-.2	2992.0	* 7	11151864	44.	-.2	2992.0
2	2010	531	44.	-.2	2992.0	* 5	03451198	44.	-.2	2992.0	* 7	11201865	44.	-.2	2992.0
2	2015	532	44.	-.2	2992.0	* 5	03501199	44.	-.2	2992.0	* 7	11251866	44.	-.2	2992.0
2	2020	533	44.	-.2	2992.0	* 5	03551200	44.	-.2	2992.0	* 7	11301867	44.	-.2	2992.0
2	2025	534	44.	-.2	2992.0	* 5	04001201	44.	-.2	2992.0	* 7	11351868	44.	-.2	2992.0
2	2030	535	44.	-.2	2992.0	* 5	04051202	44.	-.2	2992.0	* 7	11401869	44.	-.2	2992.0
2	2035	536	44.	-.2	2992.0	* 5	04101203	44.	-.2	2992.0	* 7	11451870	44.	-.2	2992.0
2	2040	537	44.	-.2	2992.0	* 5	04151204	44.	-.2	2992.0	* 7	11501871	44.	-.2	2992.0
2	2045	538	44.	-.2	2992.0	* 5	04201205	44.	-.2	2992.0	* 7	11551872	44.	-.2	2992.0
2	2050	539	44.	-.2	2992.0	* 5	04251206	44.	-.2	2992.0	* 7	12001873	44.	-.2	2992.0
2	2055	540	44.	-.2	2992.0	* 5	04301207	44.	-.2	2992.0	* 7	12051874	44.	-.2	2992.0
2	2100	541	44.	-.2	2992.0	* 5	04351208	44.	-.2	2992.0	* 7	12101875	44.	-.2	2992.0
2	2105	542	44.	-.2	2992.0	* 5	04401209	44.	-.2	2992.0	* 7	12151876	44.	-.2	2992.0
2	2110	543	44.	-.2	2992.0	* 5	04451210	44.	-.2	2992.0	* 7	12201877	44.	-.2	2992.0
2	2115	544	44.	-.2	2992.0	* 5	04501211	44.	-.2	2992.0	* 7	12251878	44.	-.2	2992.0
2	2120	545	44.	-.2	2992.0	* 5	04551212	44.	-.2	2992.0	* 7	12301879	44.	-.2	2992.0
2	2125	546	44.	-.2	2992.0	* 5	05001213	44.	-.2	2992.0	* 7	12351880	44.	-.2	2992.0
2	2130	547	44.	-.2	2992.0	* 5	05051214	44.	-.2	2992.0	* 7	12401881	44.	-.2	2992.0
2	2135	548	44.	-.2	2992.0	* 5	05101215	44.	-.2	2992.0	* 7	12451882	44.	-.2	2992.0
2	2140	549	44.	-.2	2992.0	* 5	05151216	44.	-.2	2992.0	* 7	12501883	44.	-.2	2992.0
2	2145	550	44.	-.2	2992.0	* 5	05201217	44.	-.2	2992.0	* 7	12551884	44.	-.2	2992.0
2	2150	551	44.	-.2	2992.0	* 5	05251218	44.	-.2	2992.0	* 7	13001885	44.	-.2	2992.0
2	2155	552	44.	-.2	2992.0	* 5	05301219	44.	-.2	2992.0	* 7	13051886	44.	-.2	2992.0
2	2200	553	44.	-.2	2992.0	* 5	05351220	44.	-.2	2992.0	* 7	13101887	44.	-.2	2992.0
2	2205	554	44.	-.2	2992.0	* 5	05401221	44.	-.2	2992.0	* 7	13151888	44.	-.2	2992.0
2	2210	555	44.	-.2	2992.0	* 5	05451222	44.	-.2	2992.0	* 7	13201889	44.	-.2	2992.0
2	2215	556	44.	-.2	2992.0	* 5	05501223	44.	-.2	2992.0	* 7	13251890	44.	-.2	2992.0
2	2220	557	44.	-.2	2992.0	* 5	05551224	44.	-.2	2992.0	* 7	13301891	44.	-.2	2992.0
2	2225	558	44.	-.2	2992.0	* 5	06001225	44.	-.2	2992.0	* 7	13351892	44.	-.2	2992.0
2	2230	559	44.	-.2	2992.0	* 5	06051226	44.	-.2	2992.0	* 7	13401893	44.	-.2	2992.0
2	2235	560	44.	-.2	2992.0	* 5	06101227	44.	-.2	2992.0	* 7	13451894	44.	-.2	2992.0
2	2240	561	44.	-.2	2992.0	* 5	06151228	44.	-.2	2992.0	* 7	13501895	44.	-.2	2992.0
2	2245	562	44.	-.2	2992.0	* 5	06201229	44.	-.2	2992.0	* 7	13551896	44.	-.2	2992.0
2	2250	563	44.	-.2	2992.0	* 5	06251230	44.	-.2	2992.0	* 7	14001897	44.	-.2	2992.0
2	2255	564	44.	-.2	2992.0	* 5	06301231	44.	-.2	2992.0	* 7	14051898	44.	-.2	2992.0
2	2300	565	44.	-.2	2992.0	* 5	06351232	44.	-.2	2992.0	* 7	14101899	44.	-.2	2992.0
2	2305	566	44.	-.2	2992.0	* 5	06401233	44.	-.2	2992.0	* 7	14151900	44.	-.2	2992.0
2	2310	567	44.	-.2	2992.0	* 5	06451234	44.	-.2	2992.0	* 7	14201901	44.	-.2	2992.0
2	2315	568	44.	-.2	2992.0	* 5	06501235	44.	-.2	2992.0	* 7	14251902	44.	-.2	2992.0
2	2320	569	44.	-.2	2992.0	* 5	06551236	44.	-.2	2992.0	* 7	14301903	44.	-.2	2992.0
2	2325	570	44.	-.2	2992.0	* 5	07001237	44.	-.2	2992.0	* 7	14351904	44.	-.2	2992.0
2	2330	571	44.	-.2	2992.0	* 5	07051238	44.	-.2	2992.0	* 7	14401905	44.	-.2	2992.0
2	2335	572	44.	-.2	2992.0	* 5	07101239	44.	-.2	2992.0	* 7	14451906	44.	-.2	2992.0
2	2340	573	44.	-.2	2992.0	* 5	07151240	44.	-.2	2992.0	* 7	14501907	44.	-.2	2992.0
2	2345	574	44.	-.2	2992.0	* 5	07201241	44.	-.2	2992.0	* 7	14551908	44.	-.2	2992.0
2	2350	575	44.	-.2	2992.0	* 5	07251242	44.	-.2	2992.0	* 7	15001909	44.	-.2	2992.0
2	2355	576	44.	-.2	2992.0	* 5	07301243	44.	-.2	2992.0	* 7	15051910	44.	-.2	2992.0
3	0000	577	44.	-.2	2992.0	* 5	07351244	44.	-.2	2992.0	* 7	15101911	44.	-.2	2992.0
3	0005	578	44.	-.2	2992.0	* 5	07401245	44.	-.2	2992.0	* 7	15151912	44.	-.2	2992.0
3	0010	579	44.	-.2	2992.0	* 5	07451246	44.	-.2	2992.0	* 7	15201913	44.	-.2	2992.0
3	0015	580	44.	-.2	2992.0	* 5	07501247	44.	-.2	2992.0	* 7	15251914	44.	-.2	2992.0
3	0020	581	44.	-.2	2992.0	* 5	07551248	44.	-.2	2992.0	* 7	15301915	44.	-.2	2992.0
3	0025	582	44.	-.2	2992.0	* 5	08001249	44.	-.2	2992.0	* 7	15351916	44.	-.2	2992.0
3	0030	583	44.	-.2	2992.0	* 5	08051250	44.	-.2	2992.0	* 7	15401917	44.	-.2	2992.0
3	0035	584	44.	-.2	2992.0	* 5	08101251	44.	-.2	2992.0	* 7	15451918	44.	-.2	2992.0
3	0040	585	44.	-.2	2992.0	* 5	08151252	44.	-.2	2992.0	* 7	15501919	44.	-.2	2992.0
3	0045	586	44.	-.2	2992.0	* 5	08201253	44.	-.2	2992.0	* 7	15551920	44.	-.2	2992.0
3	0050	587	44.	-.2	2992.0	* 5	08251254	44.	-.2	2992.0	* 7	16001921	44.	-.2	2992.0
3	0055	588	44.	-.2	2992.0	* 5	08301255	44.	-.2	2992.0	* 7	16051922	44.	-.2	2992.0
3	0100	589	44.	-.2	2992.0	* 5	08351256	44.	-.2	2992.0	* 7	16101923	44.	-.2	2992.0
3	0105	590	44.	-.2	2992.0	* 5	08401257	44.	-.2	2992.0	* 7	16151924	44.	-.2	2992.0
3	0110	591	44.	-.2	2992.0	* 5	08451258	44.	-.2	2992.0	* 7	16201925	44.	-.2	2992.0
3	0115	592	44.	-.2	2992.0	* 5	08501259	44.	-.2	2992.0	* 7	16251926	44.	-.2	2992.0
3	0120	593	44.	-.2	2992.0	* 5	08551260	44.	-.2	2992.0	* 7	16301927	44.	-.2	2992.0
3	0125	594	44.	-.2	2992.0	* 5	09001261	44.	-.2	2992.0	* 7	16351928	44.	-.2	2992.0
3	0130	595	44.	-.2	2992.0	* 5	09051262	44.	-.2	2992.0	* 7	16401929	44.	-.2	2992.0

3	0135	596	44.	-.2	2992.0	* 5	09101263	44.	-.2	2992.0	* 7	16451930	44.	-.2	2992.0
3	0140	597	44.	-.2	2992.0	* 5	09151264	44.	-.2	2992.0	* 7	16501931	44.	-.2	2992.0
3	0145	598	44.	-.2	2992.0	* 5	09201265	44.	-.2	2992.0	* 7	16551932	44.	-.2	2992.0
3	0150	599	44.	-.2	2992.0	* 5	09251266	44.	-.2	2992.0	* 7	17001933	44.	-.2	2992.0
3	0155	600	44.	-.2	2992.0	* 5	09301267	44.	-.2	2992.0	* 7	17051934	44.	-.2	2992.0
3	0200	601	44.	-.2	2992.0	* 5	09351268	44.	-.2	2992.0	* 7	17101935	44.	-.2	2992.0
3	0205	602	44.	-.2	2992.0	* 5	09401269	44.	-.2	2992.0	* 7	17151936	44.	-.2	2992.0
3	0210	603	44.	-.2	2992.0	* 5	09451270	44.	-.2	2992.0	* 7	17201937	44.	-.2	2992.0
3	0215	604	44.	-.2	2992.0	* 5	09501271	44.	-.2	2992.0	* 7	17251938	44.	-.2	2992.0
3	0220	605	44.	-.2	2992.0	* 5	09551272	44.	-.2	2992.0	* 7	17301939	44.	-.2	2992.0
3	0225	606	44.	-.2	2992.0	* 5	10001273	44.	-.2	2992.0	* 7	17351940	44.	-.2	2992.0
3	0230	607	44.	-.2	2992.0	* 5	10051274	44.	-.2	2992.0	* 7	17401941	44.	-.2	2992.0
3	0235	608	44.	-.2	2992.0	* 5	10101275	44.	-.2	2992.0	* 7	17451942	44.	-.2	2992.0
3	0240	609	44.	-.2	2992.0	* 5	10151276	44.	-.2	2992.0	* 7	17501943	44.	-.2	2992.0
3	0245	610	44.	-.2	2992.0	* 5	10201277	44.	-.2	2992.0	* 7	17551944	44.	-.2	2992.0
3	0250	611	44.	-.2	2992.0	* 5	10251278	44.	-.2	2992.0	* 7	18001945	44.	-.2	2992.0
3	0255	612	44.	-.2	2992.0	* 5	10301279	44.	-.2	2992.0	* 7	18051946	44.	-.2	2992.0
3	0300	613	44.	-.2	2992.0	* 5	10351280	44.	-.2	2992.0	* 7	18101947	44.	-.2	2992.0
3	0305	614	44.	-.2	2992.0	* 5	10401281	44.	-.2	2992.0	* 7	18151948	44.	-.2	2992.0
3	0310	615	44.	-.2	2992.0	* 5	10451282	44.	-.2	2992.0	* 7	18201949	44.	-.2	2992.0
3	0315	616	44.	-.2	2992.0	* 5	10501283	44.	-.2	2992.0	* 7	18251950	44.	-.2	2992.0
3	0320	617	44.	-.2	2992.0	* 5	10551284	44.	-.2	2992.0	* 7	18301951	44.	-.2	2992.0
3	0325	618	44.	-.2	2992.0	* 5	11001285	44.	-.2	2992.0	* 7	18351952	44.	-.2	2992.0
3	0330	619	44.	-.2	2992.0	* 5	11051286	44.	-.2	2992.0	* 7	18401953	44.	-.2	2992.0
3	0335	620	44.	-.2	2992.0	* 5	11101287	44.	-.2	2992.0	* 7	18451954	44.	-.2	2992.0
3	0340	621	44.	-.2	2992.0	* 5	11151288	44.	-.2	2992.0	* 7	18501955	44.	-.2	2992.0
3	0345	622	44.	-.2	2992.0	* 5	11201289	44.	-.2	2992.0	* 7	18551956	44.	-.2	2992.0
3	0350	623	44.	-.2	2992.0	* 5	11251290	44.	-.2	2992.0	* 7	19001957	44.	-.2	2992.0
3	0355	624	44.	-.2	2992.0	* 5	11301291	44.	-.2	2992.0	* 7	19051958	44.	-.2	2992.0
3	0400	625	44.	-.2	2992.0	* 5	11351292	44.	-.2	2992.0	* 7	19101959	44.	-.2	2992.0
3	0405	626	44.	-.2	2992.0	* 5	11401293	44.	-.2	2992.0	* 7	19151960	44.	-.2	2992.0
3	0410	627	44.	-.2	2992.0	* 5	11451294	44.	-.2	2992.0	* 7	19201961	44.	-.2	2992.0
3	0415	628	44.	-.2	2992.0	* 5	11501295	44.	-.2	2992.0	* 7	19251962	44.	-.2	2992.0
3	0420	629	44.	-.2	2992.0	* 5	11551296	44.	-.2	2992.0	* 7	19301963	44.	-.2	2992.0
3	0425	630	44.	-.2	2992.0	* 5	12001297	44.	-.2	2992.0	* 7	19351964	44.	-.2	2992.0
3	0430	631	44.	-.2	2992.0	* 5	12051298	44.	-.2	2992.0	* 7	19401965	44.	-.2	2992.0
3	0435	632	44.	-.2	2992.0	* 5	12101299	44.	-.2	2992.0	* 7	19451966	44.	-.2	2992.0
3	0440	633	44.	-.2	2992.0	* 5	12151300	44.	-.2	2992.0	* 7	19501967	44.	-.2	2992.0
3	0445	634	44.	-.2	2992.0	* 5	12201301	44.	-.2	2992.0	* 7	19551968	44.	-.2	2992.0
3	0450	635	44.	-.2	2992.0	* 5	12251302	44.	-.2	2992.0	* 7	20001969	44.	-.2	2992.0
3	0455	636	44.	-.2	2992.0	* 5	12301303	44.	-.2	2992.0	* 7	20051970	44.	-.2	2992.0
3	0500	637	44.	-.2	2992.0	* 5	12351304	44.	-.2	2992.0	* 7	20101971	44.	-.2	2992.0
3	0505	638	44.	-.2	2992.0	* 5	12401305	44.	-.2	2992.0	* 7	20151972	44.	-.2	2992.0
3	0510	639	44.	-.2	2992.0	* 5	12451306	44.	-.2	2992.0	* 7	20201973	44.	-.2	2992.0
3	0515	640	44.	-.2	2992.0	* 5	12501307	44.	-.2	2992.0	* 7	20251974	44.	-.2	2992.0
3	0520	641	44.	-.2	2992.0	* 5	12551308	44.	-.2	2992.0	* 7	20301975	44.	-.2	2992.0
3	0525	642	44.	-.2	2992.0	* 5	13001309	44.	-.2	2992.0	* 7	20351976	44.	-.2	2992.0
3	0530	643	44.	-.2	2992.0	* 5	13051310	44.	-.2	2992.0	* 7	20401977	44.	-.2	2992.0
3	0535	644	44.	-.2	2992.0	* 5	13101311	44.	-.2	2992.0	* 7	20451978	44.	-.2	2992.0
3	0540	645	44.	-.2	2992.0	* 5	13151312	44.	-.2	2992.0	* 7	20501979	44.	-.2	2992.0
3	0545	646	44.	-.2	2992.0	* 5	13201313	44.	-.2	2992.0	* 7	20551980	44.	-.2	2992.0
3	0550	647	44.	-.2	2992.0	* 5	13251314	44.	-.2	2992.0	* 7	21001981	44.	-.2	2992.0
3	0555	648	44.	-.2	2992.0	* 5	13301315	44.	-.2	2992.0	* 7	21051982	44.	-.2	2992.0
3	0600	649	44.	-.2	2992.0	* 5	13351316	44.	-.2	2992.0	* 7	21101983	44.	-.2	2992.0
3	0605	650	44.	-.2	2992.0	* 5	13401317	44.	-.2	2992.0	* 7	21151984	44.	-.2	2992.0
3	0610	651	44.	-.2	2992.0	* 5	13451318	44.	-.2	2992.0	* 7	21201985	44.	-.2	2992.0
3	0615	652	44.	-.2	2992.0	* 5	13501319	44.	-.2	2992.0	* 7	21251986	44.	-.2	2992.0
3	0620	653	44.	-.2	2992.0	* 5	13551320	44.	-.2	2992.0	* 7	21301987	44.	-.2	2992.0
3	0625	654	44.	-.2	2992.0	* 5	14001321	44.	-.2	2992.0	* 7	21351988	44.	-.2	2992.0
3	0630	655	44.	-.2	2992.0	* 5	14051322	44.	-.2	2992.0	* 7	21401989	44.	-.2	2992.0
3	0635	656	44.	-.2	2992.0	* 5	14101323	44.	-.2	2992.0	* 7	21451990	44.	-.2	2992.0
3	0640	657	44.	-.2	2992.0	* 5	14151324	44.	-.2	2992.0	* 7	21501991	44.	-.2	2992.0
3	0645	658	44.	-.2	2992.0	* 5	14201325	44.	-.2	2992.0	* 7	21551992	44.	-.2	2992.0
3	0650	659	44.	-.2	2992.0	* 5	14251326	44.	-.2	2992.0	* 7	22001993	44.	-.2	2992.0
3	0655	660	44.	-.2	2992.0	* 5	14301327	44.	-.2	2992.0	* 7	22051994	44.	-.2	2992.0
3	0700	661	44.	-.2	2992.0	* 5	14351328	44.	-.2	2992.0	* 7	22101995	44.	-.2	2992.0
3	0705	662	44.	-.2	2992.0	* 5	14401329	44.	-.2	2992.0	* 7	22151996	44.	-.2	2992.0
3	0710	663	44.	-.2	2992.0	* 5	14451330	44.	-.2	2992.0	* 7	22201997	44.	-.2	2992.0
3	0715	664	44.	-.2	2992.0	* 5	14501331	44.	-.2	2992.0	* 7	22251998	44.	-.2	2992.0
3	0720	665	44.	-.2	2992.0	* 5	14551332	44.	-.2	2992.0	* 7	22301999	44.	-.2	2992.0
3	0725	666	44.	-.2	2992.0	* 5	15001333	44.	-.2	2992.0	* 7	22352000	44.	-.2	2992.0
3	0730	667	44.	-.2	2992.0	* 5	15051334	44.	-.2	2992.0	*				

****

PEAK FLOW	TIME		MAXIMUM AVERAGE FLOW			
			6-HR	24-HR	72-HR	166.58-HR
+ (CFS)	(HR)					
		(CFS)				
+ 44.	.00		44.	44.	44.	44.
		(INCHES)	.728	2.913	8.740	20.221
		(AC-FT)	22.	88.	264.	612.

PEAK STORAGE	TIME		MAXIMUM AVERAGE STORAGE			
			6-HR	24-HR	72-HR	166.58-HR
+ (AC-FT)	(HR)					
7.	5.08		3.	1.	0.	0.

PEAK STAGE	TIME		MAXIMUM AVERAGE STAGE

		6-HR	24-HR	72-HR	166.58-HR
+ (FEET)	(HR)				
2992.00	.00	2992.00	2992.00	2992.00	2992.00

CUMULATIVE AREA = .57 SQ MI

1

PEAK FLOW AND STAGE (END-OF-PERIOD) SUMMARY FOR MULTIPLE PLAN-RATIO ECONOMIC COMPUTATIONS
FLOWS IN CUBIC FEET PER SECOND, AREA IN SQUARE MILES
TIME TO PEAK IN HOURS

OPERATION	STATION	AREA	PLAN		RATIOS APPLIED TO PRECIPITATION RATIO 1	RATIO 2	RATIO 3	RATIO 4	RATIO 5	RATIO 6
					1.00	.98	.97	.93	.91	.90
HYDROGRAPH AT										
+	WUS95	.01	1	FLOW	16.	15.	15.	14.	14.	14.
				TIME	3.50	3.50	3.50	3.50	3.50	3.50
DIVERSION TO										
+	DCHD1B	.01	1	FLOW	14.	14.	14.	13.	13.	13.
				TIME	3.50	3.50	3.50	3.50	3.50	3.50
HYDROGRAPH AT										
+	DHD01B	.01	1	FLOW	2.	1.	1.	1.	1.	1.
				TIME	3.50	3.50	3.50	3.50	3.50	3.50
DIVERSION TO										
+	DCHD2B	.01	1	FLOW	2.	1.	1.	1.	1.	1.
				TIME	3.50	3.50	3.50	3.50	3.50	3.50
HYDROGRAPH AT										
+	DHD02B	.01	1	FLOW	0.	0.	0.	0.	0.	0.
				TIME	3.50	3.50	3.50	3.50	3.50	3.50
HYDROGRAPH AT										
+	WML15A	.02	1	FLOW	20.	19.	19.	18.	18.	17.
				TIME	3.50	3.50	3.50	3.50	3.50	3.50
HYDROGRAPH AT										
+	WSPD1	.00	1	FLOW	1.	1.	1.	1.	1.	1.
				TIME	3.50	3.50	3.50	3.50	3.50	3.50
2 COMBINED AT										
+	WC1	.02	1	FLOW	21.	21.	21.	20.	19.	19.
				TIME	3.50	3.50	3.50	3.50	3.50	3.50
HYDROGRAPH AT										
+	WIRN4	.00	1	FLOW	5.	5.	5.	5.	5.	5.
				TIME	3.50	3.50	3.50	3.50	3.50	3.50
HYDROGRAPH AT										
+	WMLA1A	.01	1	FLOW	10.	10.	10.	9.	9.	9.
				TIME	3.50	3.50	3.50	3.50	3.50	3.50
3 COMBINED AT										
+	WC2	.03	1	FLOW	37.	36.	35.	33.	33.	32.
				TIME	3.50	3.50	3.50	3.50	3.50	3.50
HYDROGRAPH AT										
+	WGED1B	.02	1	FLOW	16.	15.	15.	14.	14.	14.
				TIME	3.58	3.58	3.58	3.58	3.58	3.58
HYDROGRAPH AT										
+	WIRN5	.00	1	FLOW	2.	2.	2.	1.	1.	1.
				TIME	3.50	3.50	3.50	3.50	3.50	3.50
3 COMBINED AT										
+	WC3	.05	1	FLOW	54.	52.	52.	49.	48.	47.
				TIME	3.50	3.50	3.50	3.50	3.50	3.50
HYDROGRAPH AT										
+	OFFW	.01	1	FLOW	10.	10.	10.	9.	9.	9.
				TIME	3.50	3.50	3.50	3.50	3.50	3.50
3 COMBINED AT										
+	CHD04B	.08	1	FLOW	64.	62.	61.	58.	56.	56.
				TIME	3.50	3.50	3.50	3.50	3.50	3.50
HYDROGRAPH AT										
+	WPRK7	.00	1	FLOW	2.	2.	2.	2.	2.	2.
				TIME	3.58	3.58	3.58	3.58	3.58	3.58
HYDROGRAPH AT										
+	WMLA1B	.02	1	FLOW	18.	18.	17.	16.	16.	16.
				TIME	3.50	3.50	3.50	3.50	3.50	3.50

HYDROGRAPH AT										
+	WMLA2	.05	1	FLOW	44.	43.	42.	40.	39.	38.
				TIME	3.58	3.58	3.58	3.58	3.58	3.58
HYDROGRAPH AT										
+	WGRC2	.00	1	FLOW	5.	5.	5.	5.	5.	4.
				TIME	3.50	3.50	3.50	3.50	3.50	3.50
4 COMBINED AT										
+	WC4	.08	1	FLOW	67.	65.	64.	61.	59.	58.
				TIME	3.58	3.58	3.58	3.58	3.58	3.58
HYDROGRAPH AT										
+	WMLA3	.02	1	FLOW	17.	17.	17.	16.	15.	15.
				TIME	3.50	3.50	3.50	3.50	3.50	3.50
2 COMBINED AT										
+	WC5	.09	1	FLOW	83.	81.	80.	76.	74.	73.
				TIME	3.58	3.58	3.58	3.58	3.58	3.58
2 COMBINED AT										
+	CHD05B	.17	1	FLOW	147.	143.	141.	133.	130.	128.
				TIME	3.50	3.50	3.50	3.50	3.50	3.50
HYDROGRAPH AT										
+	WML16	.03	1	FLOW	32.	31.	31.	29.	28.	28.
				TIME	3.58	3.58	3.58	3.58	3.58	3.58
HYDROGRAPH AT										
+	WSPD3	.00	1	FLOW	2.	2.	2.	2.	2.	2.
				TIME	3.50	3.50	3.50	3.50	3.50	3.50
2 COMBINED AT										
+	WC6	.04	1	FLOW	33.	33.	32.	30.	30.	29.
				TIME	3.58	3.58	3.58	3.58	3.58	3.58
HYDROGRAPH AT										
+	WL9A	.03	1	FLOW	22.	22.	21.	20.	19.	19.
				TIME	3.58	3.58	3.58	3.58	3.58	3.58
HYDROGRAPH AT										
+	WL10A	.03	1	FLOW	21.	20.	20.	19.	18.	18.
				TIME	3.58	3.58	3.58	3.58	3.58	3.58
HYDROGRAPH AT										
+	WSCP4	.01	1	FLOW	14.	13.	13.	13.	12.	12.
				TIME	3.50	3.50	3.50	3.50	3.50	3.50
4 COMBINED AT										
+	WC7	.10	1	FLOW	89.	87.	86.	81.	79.	77.
				TIME	3.58	3.58	3.58	3.58	3.58	3.58
HYDROGRAPH AT										
+	WGC3	.05	1	FLOW	47.	45.	45.	42.	41.	41.
				TIME	3.50	3.50	3.50	3.50	3.50	3.50
HYDROGRAPH AT										
+	WGRC1A	.00	1	FLOW	2.	2.	2.	2.	2.	2.
				TIME	3.50	3.50	3.50	3.50	3.50	3.50
HYDROGRAPH AT										
+	WML15B	.02	1	FLOW	17.	17.	16.	15.	15.	15.
				TIME	3.50	3.50	3.50	3.50	3.50	3.50
HYDROGRAPH AT										
+	WSPD2	.00	1	FLOW	2.	2.	2.	1.	1.	1.
				TIME	3.50	3.50	3.50	3.50	3.50	3.50
2 COMBINED AT										
+	WC8	.02	1	FLOW	19.	18.	18.	17.	16.	16.
				TIME	3.50	3.50	3.50	3.50	3.50	3.50
4 COMBINED AT										
+	WC9	.17	1	FLOW	155.	151.	149.	141.	137.	135.
				TIME	3.50	3.50	3.50	3.50	3.50	3.50
HYDROGRAPH AT										
+	OFF14	.01	1	FLOW	13.	13.	13.	12.	12.	11.
				TIME	3.50	3.50	3.50	3.50	3.50	3.50
3 COMBINED AT										
+	CHD06B	.36	1	FLOW	315.	307.	302.	286.	278.	274.
				TIME	3.50	3.50	3.50	3.50	3.50	3.50
HYDROGRAPH AT										
+	95-9A	.01	1	FLOW	10.	10.	10.	10.	9.	9.
				TIME	3.50	3.50	3.50	3.50	3.50	3.50
2 COMBINED AT										

+	CHD07B	.37	1	FLOW	325.	317.	313.	296.	287.	283.
				TIME	3.50	3.50	3.50	3.50	3.50	3.50
HYDROGRAPH AT										
+	OFF15	.03	1	FLOW	32.	31.	30.	29.	28.	27.
				TIME	3.50	3.50	3.50	3.50	3.50	3.50
2 COMBINED AT										
+	CHD7B2	.40	1	FLOW	357.	348.	343.	324.	315.	311.
				TIME	3.50	3.50	3.50	3.50	3.50	3.50
HYDROGRAPH AT										
+	OFF17B	.01	1	FLOW	7.	7.	7.	7.	6.	6.
				TIME	3.50	3.50	3.50	3.50	3.50	3.50
HYDROGRAPH AT										
+	OFF17A	.03	1	FLOW	24.	23.	23.	21.	21.	20.
				TIME	3.50	3.50	3.50	3.50	3.50	3.50
2 COMBINED AT										
+	COFF17	.04	1	FLOW	31.	30.	30.	28.	27.	27.
				TIME	3.50	3.50	3.50	3.50	3.50	3.50
HYDROGRAPH AT										
+	ON1	.00	1	FLOW	8.	7.	7.	7.	7.	7.
				TIME	3.50	3.50	3.50	3.50	3.50	3.50
HYDROGRAPH AT										
+	ON4A	.00	1	FLOW	8.	8.	8.	8.	7.	7.
				TIME	3.50	3.50	3.50	3.50	3.50	3.50
2 COMBINED AT										
+	C1	.01	1	FLOW	16.	16.	15.	15.	14.	14.
				TIME	3.50	3.50	3.50	3.50	3.50	3.50
DIVERSION TO										
+	DIV1	.01	1	FLOW	13.	13.	13.	12.	12.	11.
				TIME	3.50	3.50	3.50	3.50	3.50	3.50
HYDROGRAPH AT										
+	D1	.01	1	FLOW	3.	3.	3.	3.	3.	3.
				TIME	3.50	3.50	3.50	3.50	3.50	3.50
HYDROGRAPH AT										
+	ON5	.01	1	FLOW	10.	9.	9.	9.	9.	8.
				TIME	3.50	3.50	3.50	3.50	3.50	3.50
2 COMBINED AT										
+	C2	.01	1	FLOW	13.	12.	12.	12.	11.	11.
				TIME	3.50	3.50	3.50	3.50	3.50	3.50
DIVERSION TO										
+	DIV1A	.01	1	FLOW	13.	12.	12.	12.	11.	11.
				TIME	3.50	3.50	3.50	3.50	3.50	3.50
HYDROGRAPH AT										
+	D1A	.01	1	FLOW	0.	0.	0.	0.	0.	0.
				TIME	.00	.00	.00	.00	.00	.00
HYDROGRAPH AT										
+	ON4B	.00	1	FLOW	6.	5.	5.	5.	5.	5.
				TIME	3.50	3.50	3.50	3.50	3.50	3.50
HYDROGRAPH AT										
+	RET1	.00	1	FLOW	13.	13.	13.	12.	12.	11.
				TIME	3.50	3.50	3.50	3.50	3.50	3.50
HYDROGRAPH AT										
+	ON6	.00	1	FLOW	7.	7.	7.	7.	7.	6.
				TIME	3.50	3.50	3.50	3.50	3.50	3.50
2 COMBINED AT										
+	C3	.00	1	FLOW	20.	20.	20.	19.	18.	18.
				TIME	3.50	3.50	3.50	3.50	3.50	3.50
DIVERSION TO										
+	DIV1B	.00	1	FLOW	20.	20.	20.	19.	18.	18.
				TIME	3.50	3.50	3.50	3.50	3.50	3.50
HYDROGRAPH AT										
+	D1B	.00	1	FLOW	0.	0.	0.	0.	0.	0.
				TIME	.00	.00	.00	.00	.00	.00
HYDROGRAPH AT										
+	ON2	.00	1	FLOW	9.	9.	9.	8.	8.	8.
				TIME	3.50	3.50	3.50	3.50	3.50	3.50
HYDROGRAPH AT										
+	ON3	.01	1	FLOW	12.	12.	11.	11.	10.	10.

				TIME	3.50	3.50	3.50	3.50	3.50	3.50
HYDROGRAPH AT											
+	ON9	.00	1	FLOW	8.	8.	8.	7.	7.	7.
				TIME	3.50	3.50	3.50	3.50	3.50	3.50
3 COMBINED AT											
+	C4	.02	1	FLOW	29.	28.	28.	26.	26.	25.
				TIME	3.50	3.50	3.50	3.50	3.50	3.50
DIVERSION TO											
+	DIV2	.02	1	FLOW	24.	23.	23.	22.	21.	21.
				TIME	3.50	3.50	3.50	3.50	3.50	3.50
HYDROGRAPH AT											
+	D2	.02	1	FLOW	5.	5.	5.	5.	4.	4.
				TIME	3.50	3.50	3.50	3.50	3.50	3.50
HYDROGRAPH AT											
+	ON10	.00	1	FLOW	5.	5.	5.	4.	4.	4.
				TIME	3.50	3.50	3.50	3.50	3.50	3.50
2 COMBINED AT											
+	C5	.02	1	FLOW	10.	10.	9.	9.	9.	9.
				TIME	3.50	3.50	3.50	3.50	3.50	3.50
DIVERSION TO											
+	DIV3	.02	1	FLOW	8.	8.	8.	7.	7.	7.
				TIME	3.50	3.50	3.50	3.50	3.50	3.50
HYDROGRAPH AT											
+	D3	.02	1	FLOW	2.	2.	2.	2.	2.	2.
				TIME	3.50	3.50	3.50	3.50	3.50	3.50
HYDROGRAPH AT											
+	ON11	.00	1	FLOW	5.	5.	5.	4.	4.	4.
				TIME	3.50	3.50	3.50	3.50	3.50	3.50
2 COMBINED AT											
+	C6	.02	1	FLOW	7.	7.	7.	6.	6.	6.
				TIME	3.50	3.50	3.50	3.50	3.50	3.50
DIVERSION TO											
+	DIV1C	.02	1	FLOW	7.	7.	7.	6.	6.	6.
				TIME	3.50	3.50	3.50	3.50	3.50	3.50
HYDROGRAPH AT											
+	D1C	.02	1	FLOW	0.	0.	0.	0.	0.	0.
				TIME	.00	.00	.00	.00	.00	.00
4 COMBINED AT											
+	CD1C	.04	1	FLOW	6.	5.	5.	5.	5.	5.
				TIME	3.50	3.50	3.50	3.50	3.50	3.50
ROUTED TO											
+	RCD1C	.04	1	FLOW	5.	5.	5.	5.	5.	4.
				TIME	3.67	3.67	3.67	3.75	3.75	3.75
DIVERSION TO											
+	DOFF23	.04	1	FLOW	5.	5.	5.	5.	5.	4.
				TIME	3.67	3.67	3.67	3.75	3.75	3.75
HYDROGRAPH AT											
+	DRCD1C	.04	1	FLOW	0.	0.	0.	0.	0.	0.
				TIME	.00	.00	.00	.00	.00	.00
HYDROGRAPH AT											
+	ON8	.00	1	FLOW	6.	6.	6.	5.	5.	5.
				TIME	3.50	3.50	3.50	3.50	3.50	3.50
HYDROGRAPH AT											
+	RET2	.00	1	FLOW	24.	23.	23.	22.	21.	21.
				TIME	3.50	3.50	3.50	3.50	3.50	3.50
2 COMBINED AT											
+	C7	.00	1	FLOW	30.	29.	29.	27.	26.	26.
				TIME	3.50	3.50	3.50	3.50	3.50	3.50
HYDROGRAPH AT											
+	RET3	.00	1	FLOW	8.	8.	8.	7.	7.	7.
				TIME	3.50	3.50	3.50	3.50	3.50	3.50
HYDROGRAPH AT											
+	ON7	.01	1	FLOW	14.	13.	13.	12.	12.	12.
				TIME	3.50	3.50	3.50	3.50	3.50	3.50
3 COMBINED AT											
+	C8	.01	1	FLOW	51.	50.	49.	47.	45.	45.
				TIME	3.50	3.50	3.50	3.50	3.50	3.50

HYDROGRAPH AT											
+	RET1A	.00	1	FLOW	13.	12.	12.	12.	11.	11.
				TIME	3.50	3.50	3.50	3.50	3.50	3.50
HYDROGRAPH AT											
+	RET1B	.00	1	FLOW	20.	20.	20.	19.	18.	18.
				TIME	3.50	3.50	3.50	3.50	3.50	3.50
HYDROGRAPH AT											
+	RET1C	.00	1	FLOW	7.	7.	7.	6.	6.	6.
				TIME	3.50	3.50	3.50	3.50	3.50	3.50
3 COMBINED AT											
+	C9	.00	1	FLOW	40.	39.	38.	36.	35.	35.
				TIME	3.50	3.50	3.50	3.50	3.50	3.50
HYDROGRAPH AT											
+	ON2D	.01	1	FLOW	10.	10.	10.	10.	9.	9.
				TIME	3.50	3.50	3.50	3.50	3.50	3.50
HYDROGRAPH AT											
+	ON5D	.00	1	FLOW	4.	4.	4.	4.	4.	4.
				TIME	3.50	3.50	3.50	3.50	3.50	3.50
2 COMBINED AT											
+	CP1	.01	1	FLOW	15.	14.	14.	13.	13.	13.
				TIME	3.50	3.50	3.50	3.50	3.50	3.50
HYDROGRAPH AT											
+	ON3D	.00	1	FLOW	4.	4.	4.	3.	3.	3.
				TIME	3.50	3.50	3.50	3.50	3.50	3.50
2 COMBINED AT											
+	CP2	.02	1	FLOW	18.	18.	18.	17.	16.	16.
				TIME	3.50	3.50	3.50	3.50	3.50	3.50
HYDROGRAPH AT											
+	ON1D	.01	1	FLOW	8.	8.	8.	7.	7.	7.
				TIME	3.50	3.50	3.50	3.50	3.50	3.50
HYDROGRAPH AT											
+	ON4D	.00	1	FLOW	4.	4.	4.	4.	4.	4.
				TIME	3.50	3.50	3.50	3.50	3.50	3.50
2 COMBINED AT											
+	CP3	.01	1	FLOW	12.	12.	12.	11.	11.	10.
				TIME	3.50	3.50	3.50	3.50	3.50	3.50
2 COMBINED AT											
+	CP4	.03	1	FLOW	30.	30.	29.	28.	27.	27.
				TIME	3.50	3.50	3.50	3.50	3.50	3.50
4 COMBINED AT											
+	CENGCA	.08	1	FLOW	122.	119.	117.	111.	108.	106.
				TIME	3.50	3.50	3.50	3.50	3.50	3.50
HYDROGRAPH AT											
+	WML9	.03	1	FLOW	28.	27.	27.	25.	25.	24.
				TIME	3.50	3.50	3.50	3.50	3.50	3.50
HYDROGRAPH AT											
+	WPRK5	.00	1	FLOW	2.	2.	2.	2.	1.	1.
				TIME	3.50	3.50	3.50	3.50	3.50	3.50
2 COMBINED AT											
+	WC10A	.03	1	FLOW	30.	29.	28.	27.	26.	26.
				TIME	3.50	3.50	3.50	3.50	3.50	3.50
HYDROGRAPH AT											
+	WEGL1	.01	1	FLOW	6.	6.	6.	6.	6.	6.
				TIME	3.50	3.50	3.50	3.50	3.50	3.50
HYDROGRAPH AT											
+	WL4B	.01	1	FLOW	12.	12.	12.	11.	11.	11.
				TIME	3.50	3.50	3.50	3.50	3.50	3.50
3 COMBINED AT											
+	WC10B	.05	1	FLOW	48.	47.	46.	44.	43.	42.
				TIME	3.50	3.50	3.50	3.50	3.50	3.50
HYDROGRAPH AT											
+	WML10	.02	1	FLOW	19.	19.	18.	17.	17.	17.
				TIME	3.50	3.50	3.50	3.50	3.50	3.50
HYDROGRAPH AT											
+	WEGN3	.01	1	FLOW	6.	5.	5.	5.	5.	5.
				TIME	3.58	3.58	3.58	3.58	3.58	3.58

HYDROGRAPH AT										
+	WML11	.04	1	FLOW	38.	37.	37.	35.	34.	33.
				TIME	3.58	3.58	3.58	3.58	3.58	3.58
3 COMBINED AT										
+	WC11	.07	1	FLOW	61.	59.	59.	55.	54.	53.
				TIME	3.50	3.50	3.50	3.50	3.58	3.58
2 COMBINED AT										
+	WC12	.12	1	FLOW	109.	107.	105.	99.	96.	95.
				TIME	3.50	3.50	3.50	3.50	3.50	3.50
HYDROGRAPH AT										
+	WL6B	.02	1	FLOW	14.	13.	13.	12.	12.	12.
				TIME	3.50	3.50	3.50	3.50	3.50	3.50
HYDROGRAPH AT										
+	WL7	.02	1	FLOW	16.	15.	15.	14.	14.	13.
				TIME	3.50	3.50	3.50	3.50	3.50	3.50
HYDROGRAPH AT										
+	WML13	.03	1	FLOW	25.	24.	24.	23.	22.	22.
				TIME	3.58	3.58	3.58	3.58	3.58	3.58
HYDROGRAPH AT										
+	WEGL2	.01	1	FLOW	7.	6.	6.	6.	6.	6.
				TIME	3.50	3.50	3.50	3.50	3.50	3.50
5 COMBINED AT										
+	WC13	.18	1	FLOW	170.	166.	163.	154.	150.	147.
				TIME	3.50	3.50	3.50	3.50	3.50	3.50
HYDROGRAPH AT										
+	WML14	.03	1	FLOW	29.	29.	28.	27.	26.	26.
				TIME	3.50	3.50	3.50	3.50	3.50	3.50
HYDROGRAPH AT										
+	WL8	.03	1	FLOW	22.	22.	21.	20.	19.	19.
				TIME	3.58	3.58	3.58	3.58	3.58	3.58
HYDROGRAPH AT										
+	WSKV3	.01	1	FLOW	7.	7.	7.	7.	7.	7.
				TIME	3.50	3.50	3.50	3.50	3.50	3.50
HYDROGRAPH AT										
+	WSKV4	.01	1	FLOW	8.	8.	8.	8.	7.	7.
				TIME	3.50	3.50	3.50	3.50	3.50	3.50
5 COMBINED AT										
+	WC14	.25	1	FLOW	236.	230.	226.	214.	208.	205.
				TIME	3.50	3.50	3.50	3.50	3.50	3.50
HYDROGRAPH AT										
+	WL9B	.02	1	FLOW	18.	17.	17.	16.	15.	15.
				TIME	3.58	3.58	3.58	3.58	3.58	3.58
HYDROGRAPH AT										
+	WSPD4	.00	1	FLOW	4.	4.	4.	4.	4.	4.
				TIME	3.50	3.50	3.50	3.50	3.50	3.50
2 COMBINED AT										
+	WC15	.03	1	FLOW	21.	21.	20.	19.	19.	18.
				TIME	3.58	3.58	3.58	3.58	3.58	3.58
HYDROGRAPH AT										
+	WL11	.06	1	FLOW	45.	43.	43.	40.	39.	38.
				TIME	3.58	3.58	3.58	3.58	3.58	3.58
HYDROGRAPH AT										
+	WPRK8	.00	1	FLOW	1.	1.	1.	1.	1.	1.
				TIME	3.50	3.50	3.50	3.50	3.50	3.50
HYDROGRAPH AT										
+	WPRK9	.00	1	FLOW	0.	0.	0.	0.	0.	0.
				TIME	3.50	3.50	3.50	3.50	3.50	3.50
HYDROGRAPH AT										
+	WMTL1	.00	1	FLOW	2.	2.	2.	2.	2.	2.
				TIME	3.50	3.50	3.50	3.50	3.50	3.50
4 COMBINED AT										
+	WC16	.06	1	FLOW	48.	46.	46.	43.	42.	41.
				TIME	3.58	3.58	3.58	3.58	3.58	3.58
HYDROGRAPH AT										
+	WEGL3	.01	1	FLOW	9.	9.	9.	8.	8.	8.
				TIME	3.50	3.50	3.50	3.50	3.50	3.50
HYDROGRAPH AT										

+	WL10B	.03	1	FLOW	22.	21.	21.	20.	19.	19.
				TIME	3.58	3.58	3.58	3.58	3.58	3.58
5 COMBINED AT										
+	WC17	.38	1	FLOW	331.	322.	317.	299.	290.	286.
				TIME	3.50	3.50	3.50	3.50	3.50	3.50
HYDROGRAPH AT										
+	WL12	.05	1	FLOW	38.	37.	37.	35.	33.	33.
				TIME	3.58	3.58	3.58	3.58	3.58	3.58
HYDROGRAPH AT										
+	WGRC1B	.00	1	FLOW	5.	5.	5.	5.	5.	5.
				TIME	3.58	3.58	3.58	3.58	3.58	3.58
3 COMBINED AT										
+	WC18	.43	1	FLOW	372.	362.	356.	336.	326.	321.
				TIME	3.50	3.50	3.50	3.50	3.50	3.50
2 COMBINED AT										
+	CCP4	.51	1	FLOW	493.	480.	473.	447.	434.	427.
				TIME	3.50	3.50	3.50	3.50	3.50	3.50
HYDROGRAPH AT										
+	OFF21B	.04	1	FLOW	38.	37.	37.	35.	34.	33.
				TIME	3.50	3.50	3.50	3.50	3.50	3.50
2 COMBINED AT										
+	COF21B	.55	1	FLOW	532.	517.	510.	482.	467.	460.
				TIME	3.50	3.50	3.50	3.50	3.50	3.50
HYDROGRAPH AT										
+	ROFF23	.00	1	FLOW	5.	5.	5.	5.	5.	4.
				TIME	3.67	3.67	3.67	3.75	3.75	3.75
HYDROGRAPH AT										
+	OFF23	.01	1	FLOW	9.	8.	8.	8.	8.	7.
				TIME	3.50	3.50	3.50	3.50	3.50	3.50
2 COMBINED AT										
+	COFF23	.01	1	FLOW	11.	11.	11.	10.	10.	10.
				TIME	3.58	3.58	3.58	3.58	3.58	3.58
HYDROGRAPH AT										
+	OFFU	.04	1	FLOW	37.	36.	35.	33.	32.	32.
				TIME	3.58	3.58	3.58	3.58	3.58	3.58
5 COMBINED AT										
+	CPCULV	1.05	1	FLOW	965.	940.	927.	876.	850.	837.
				TIME	3.50	3.50	3.50	3.50	3.50	3.50
HYDROGRAPH AT										
+	NW29-C	.13	1	FLOW	93.	91.	89.	84.	81.	80.
				TIME	3.67	3.67	3.67	3.67	3.67	3.67
ROUTED TO										
+	RNW29C	.13	1	FLOW	93.	90.	88.	83.	81.	79.
				TIME	3.67	3.67	3.67	3.67	3.67	3.67
HYDROGRAPH AT										
+	NW71-W	.10	1	FLOW	71.	69.	68.	64.	62.	61.
				TIME	3.67	3.67	3.67	3.67	3.67	3.67
2 COMBINED AT										
+	CNW71W	.24	1	FLOW	163.	158.	156.	147.	142.	140.
				TIME	3.67	3.67	3.67	3.67	3.67	3.67
ROUTED TO										
+	RCNW71	.24	1	FLOW	160.	155.	153.	141.	139.	135.
				TIME	3.67	3.67	3.67	3.75	3.67	3.75
HYDROGRAPH AT										
+	NW71-E	.24	1	FLOW	106.	102.	100.	93.	89.	88.
				TIME	3.75	3.75	3.75	3.75	3.75	3.75
2 COMBINED AT										
+	CNW71E	.47	1	FLOW	264.	253.	252.	234.	228.	222.
				TIME	3.75	3.75	3.75	3.75	3.75	3.75
HYDROGRAPH AT										
+	WGRT1	.02	1	FLOW	16.	16.	16.	15.	15.	15.
				TIME	3.67	3.67	3.67	3.67	3.67	3.67
3 COMBINED AT										
+	95STH	1.54	1	FLOW	1155.	1124.	1107.	1043.	1012.	995.
				TIME	3.58	3.58	3.58	3.58	3.58	3.58
HYDROGRAPH AT										
+	OFF4-1	.30	1	FLOW	56.	53.	51.	45.	42.	41.

				TIME	3.83	3.83	3.83	3.83	3.83	3.83
ROUTED TO											
+	ROFF41	.30	1	FLOW	56.	52.	51.	44.	41.	40.
				TIME	4.00	4.00	4.00	4.00	4.08	4.08
HYDROGRAPH AT											
+	OFF4-2	.42	1	FLOW	128.	121.	118.	105.	99.	95.
				TIME	3.58	3.58	3.58	3.58	3.58	3.58
2 COMBINED AT											
+	COFF42	.72	1	FLOW	128.	121.	118.	105.	99.	95.
				TIME	3.58	3.58	3.58	3.58	3.58	3.58
ROUTED TO											
+	RCOFF4	.72	1	FLOW	126.	119.	116.	103.	96.	93.
				TIME	3.67	3.67	3.67	3.67	3.67	3.67
HYDROGRAPH AT											
+	OFF5-1	.30	1	FLOW	90.	86.	84.	75.	71.	69.
				TIME	3.67	3.67	3.67	3.67	3.67	3.67
2 COMBINED AT											
+	COFF51	1.02	1	FLOW	217.	206.	200.	178.	168.	162.
				TIME	3.67	3.67	3.67	3.67	3.67	3.67
ROUTED TO											
+	RCOFF5	1.02	1	FLOW	215.	204.	200.	179.	168.	163.
				TIME	3.75	3.75	3.75	3.75	3.75	3.75
HYDROGRAPH AT											
+	OFF5-2	.39	1	FLOW	182.	176.	172.	160.	154.	151.
				TIME	3.75	3.75	3.75	3.75	3.75	3.75
ROUTED TO											
+	ROFF52	.39	1	FLOW	178.	172.	169.	156.	150.	147.
				TIME	3.75	3.75	3.75	3.75	3.75	3.75
HYDROGRAPH AT											
+	NW1-C	.29	1	FLOW	93.	89.	87.	79.	75.	73.
				TIME	3.75	3.75	3.75	3.75	3.75	3.75
2 COMBINED AT											
+	CNW1-C	.69	1	FLOW	271.	260.	256.	235.	225.	219.
				TIME	3.75	3.75	3.75	3.75	3.75	3.75
2 COMBINED AT											
+	2CNW1C	1.70	1	FLOW	485.	464.	456.	414.	393.	382.
				TIME	3.75	3.75	3.75	3.75	3.75	3.75
ROUTED TO											
+	R2CNW1	1.70	1	FLOW	476.	453.	447.	405.	387.	375.
				TIME	3.83	3.83	3.83	3.83	3.83	3.83
HYDROGRAPH AT											
+	NW7-C	.49	1	FLOW	201.	194.	190.	176.	169.	166.
				TIME	3.83	3.83	3.83	3.83	3.83	3.83
2 COMBINED AT											
+	CNW-7	2.19	1	FLOW	677.	647.	638.	581.	556.	541.
				TIME	3.83	3.83	3.83	3.83	3.83	3.83
ROUTED TO											
+	157D8	2.19	1	FLOW	323.	308.	302.	275.	262.	255.
				TIME	4.25	4.25	4.25	4.33	4.33	4.33
			** PEAK STAGES IN FEET **								
			1	STAGE	1.55	1.47	1.45	1.32	1.25	1.22
				TIME	4.25	4.25	4.25	4.33	4.33	4.33
ROUTED TO											
+	RCNW7C	2.19	1	FLOW	322.	308.	302.	274.	261.	255.
				TIME	4.33	4.33	4.33	4.33	4.33	4.33
HYDROGRAPH AT											
+	NW21-C	.16	1	FLOW	81.	78.	77.	72.	69.	68.
				TIME	3.75	3.75	3.75	3.75	3.75	3.75
2 COMBINED AT											
+	CNW21C	2.35	1	FLOW	350.	334.	328.	298.	284.	277.
				TIME	4.25	4.25	4.25	4.25	4.25	4.25
ROUTED TO											
+	RCNW21	2.35	1	FLOW	349.	333.	328.	298.	283.	277.
				TIME	4.25	4.25	4.25	4.33	4.33	4.33
HYDROGRAPH AT											
+	NW35-C	.33	1	FLOW	177.	171.	168.	156.	150.	148.
				TIME	3.67	3.67	3.67	3.67	3.67	3.67

HYDROGRAPH AT											
+	WPRK10	.02	1	FLOW	7.	6.	6.	6.	5.	5.
				TIME	3.58	3.58	3.58	3.58	3.58	3.58
3 COMBINED AT											
+	CNW35C	2.69	1	FLOW	407.	389.	381.	347.	331.	323.
				TIME	4.08	4.08	4.08	4.08	4.08	4.08
HYDROGRAPH AT											
+	WOFF1	.41	1	FLOW	153.	147.	144.	133.	127.	124.
				TIME	3.83	3.83	3.83	3.83	3.83	3.83
HYDROGRAPH AT											
+	WOFF11	.03	1	FLOW	29.	28.	28.	26.	26.	25.
				TIME	3.58	3.58	3.58	3.58	3.58	3.58
HYDROGRAPH AT											
+	WOFF2	.04	1	FLOW	17.	17.	16.	15.	14.	14.
				TIME	3.58	3.58	3.58	3.58	3.58	3.58
HYDROGRAPH AT											
+	WOFF3	.03	1	FLOW	15.	14.	14.	13.	12.	12.
				TIME	3.58	3.58	3.58	3.58	3.58	3.58
4 COMBINED AT											
+	CP1	.50	1	FLOW	185.	178.	175.	161.	155.	151.
				TIME	3.75	3.75	3.75	3.75	3.75	3.75
HYDROGRAPH AT											
+	WOFF4	.06	1	FLOW	32.	31.	30.	28.	27.	26.
				TIME	3.58	3.58	3.58	3.58	3.58	3.58
HYDROGRAPH AT											
+	WOFF5	.26	1	FLOW	89.	85.	84.	77.	74.	72.
				TIME	3.92	3.92	3.92	3.92	3.92	3.92
HYDROGRAPH AT											
+	WOFF6	.04	1	FLOW	23.	22.	21.	20.	19.	18.
				TIME	3.58	3.58	3.58	3.58	3.58	3.58
HYDROGRAPH AT											
+	WPF1B	.03	1	FLOW	31.	30.	30.	28.	27.	27.
				TIME	3.50	3.50	3.50	3.50	3.50	3.50
5 COMBINED AT											
+	DB1	.88	1	FLOW	313.	302.	296.	273.	262.	256.
				TIME	3.75	3.75	3.75	3.75	3.75	3.75
ROUTED TO											
+	RDB1	.88	1	FLOW	58.	57.	57.	56.	56.	56.
				TIME	5.33	5.33	5.33	5.33	5.25	5.25
			** PEAK STAGES IN FEET **							
			1	STAGE	3028.83	3028.67	3028.59	3028.28	3028.13	3028.05
				TIME	5.33	5.33	5.33	5.33	5.25	5.25
HYDROGRAPH AT											
+	WSHP3	.02	1	FLOW	15.	15.	15.	14.	13.	13.
				TIME	3.50	3.50	3.50	3.50	3.50	3.50
HYDROGRAPH AT											
+	WPF2	.00	1	FLOW	5.	5.	5.	5.	5.	4.
				TIME	3.50	3.50	3.50	3.50	3.50	3.50
3 COMBINED AT											
+	WC19	.90	1	FLOW	71.	70.	70.	69.	68.	68.
				TIME	3.50	3.50	3.50	3.50	3.50	3.50
HYDROGRAPH AT											
+	WPF5	.00	1	FLOW	0.	0.	0.	0.	0.	0.
				TIME	3.50	3.50	3.50	3.50	3.50	3.50
HYDROGRAPH AT											
+	WML2	.04	1	FLOW	38.	37.	36.	34.	33.	33.
				TIME	3.58	3.58	3.58	3.58	3.58	3.58
HYDROGRAPH AT											
+	WSHA5	.00	1	FLOW	5.	4.	4.	4.	4.	4.
				TIME	3.50	3.50	3.50	3.50	3.50	3.50
3 COMBINED AT											
+	WC20	.05	1	FLOW	42.	41.	40.	38.	37.	36.
				TIME	3.58	3.58	3.58	3.58	3.58	3.58
HYDROGRAPH AT											
+	WARR4	.00	1	FLOW	1.	1.	1.	1.	1.	1.
				TIME	3.50	3.50	3.50	3.50	3.50	3.50

HYDROGRAPH AT										
+	WPF4	.01	1	FLOW	9.	9.	9.	8.	8.	8.
				TIME	3.50	3.50	3.50	3.50	3.50	3.50
HYDROGRAPH AT										
+	WSHA4	.00	1	FLOW	3.	3.	3.	3.	3.	3.
				TIME	3.50	3.50	3.50	3.50	3.50	3.50
5 COMBINED AT										
+	WC21	.96	1	FLOW	123.	121.	120.	116.	114.	113.
				TIME	3.50	3.50	3.50	3.50	3.50	3.50
HYDROGRAPH AT										
+	WL4A	.01	1	FLOW	10.	10.	10.	9.	9.	9.
				TIME	3.50	3.50	3.50	3.50	3.50	3.50
HYDROGRAPH AT										
+	WL5A	.02	1	FLOW	15.	14.	14.	13.	13.	12.
				TIME	3.50	3.50	3.50	3.50	3.50	3.50
HYDROGRAPH AT										
+	WL5B	.01	1	FLOW	5.	5.	5.	5.	5.	5.
				TIME	3.50	3.50	3.50	3.50	3.50	3.50
3 COMBINED AT										
+	WC22A	.04	1	FLOW	30.	30.	29.	27.	26.	26.
				TIME	3.50	3.50	3.50	3.50	3.50	3.50
HYDROGRAPH AT										
+	WPRK4	.00	1	FLOW	1.	1.	1.	1.	1.	1.
				TIME	3.50	3.50	3.50	3.50	3.50	3.50
HYDROGRAPH AT										
+	WARR5	.01	1	FLOW	8.	7.	7.	7.	6.	6.
				TIME	3.50	3.50	3.50	3.50	3.50	3.50
4 COMBINED AT										
+	WC22	1.01	1	FLOW	162.	159.	157.	151.	148.	146.
				TIME	3.50	3.50	3.50	3.50	3.50	3.50
HYDROGRAPH AT										
+	WML8	.02	1	FLOW	17.	16.	16.	15.	15.	15.
				TIME	3.50	3.50	3.50	3.50	3.50	3.50
HYDROGRAPH AT										
+	WPF6	.00	1	FLOW	2.	2.	2.	2.	2.	2.
				TIME	3.50	3.50	3.50	3.50	3.50	3.50
HYDROGRAPH AT										
+	WEGN1	.00	1	FLOW	1.	1.	1.	1.	1.	1.
				TIME	3.50	3.50	3.50	3.50	3.50	3.50
HYDROGRAPH AT										
+	WEGN2	.00	1	FLOW	1.	1.	1.	1.	1.	1.
				TIME	3.50	3.50	3.50	3.50	3.50	3.50
5 COMBINED AT										
+	WC23	1.03	1	FLOW	183.	179.	177.	170.	166.	164.
				TIME	3.50	3.50	3.50	3.50	3.50	3.50
HYDROGRAPH AT										
+	WARR6	.00	1	FLOW	2.	2.	2.	2.	2.	2.
				TIME	3.50	3.50	3.50	3.50	3.50	3.50
HYDROGRAPH AT										
+	WPF7	.01	1	FLOW	7.	7.	7.	6.	6.	6.
				TIME	3.50	3.50	3.50	3.50	3.50	3.50
HYDROGRAPH AT										
+	WL6A	.01	1	FLOW	9.	8.	8.	8.	7.	7.
				TIME	3.50	3.50	3.50	3.50	3.50	3.50
4 COMBINED AT										
+	WC24	1.05	1	FLOW	201.	196.	194.	186.	182.	180.
				TIME	3.50	3.50	3.50	3.50	3.50	3.50
HYDROGRAPH AT										
+	WSCP2	.00	1	FLOW	6.	6.	6.	6.	6.	6.
				TIME	3.50	3.50	3.50	3.50	3.50	3.50
HYDROGRAPH AT										
+	WPRK3	.00	1	FLOW	2.	1.	1.	1.	1.	1.
				TIME	3.50	3.50	3.50	3.50	3.50	3.50
2 COMBINED AT										
+	WC25	.01	1	FLOW	8.	8.	7.	7.	7.	7.
				TIME	3.50	3.50	3.50	3.50	3.50	3.50
HYDROGRAPH AT										

+	WPRK6	.02	1	FLOW	10.	9.	9.	8.	8.	8.
				TIME	3.58	3.58	3.58	3.58	3.58	3.58
HYDROGRAPH AT										
+	WSCP3	.01	1	FLOW	7.	7.	7.	6.	6.	6.
				TIME	3.50	3.50	3.50	3.50	3.50	3.50
4 COMBINED AT										
+	WC26	1.08	1	FLOW	224.	219.	217.	207.	202.	200.
				TIME	3.50	3.50	3.50	3.50	3.50	3.50
HYDROGRAPH AT										
+	WML7	.03	1	FLOW	30.	29.	29.	27.	26.	26.
				TIME	3.50	3.50	3.50	3.50	3.50	3.50
HYDROGRAPH AT										
+	WSKV2	.01	1	FLOW	8.	8.	8.	7.	7.	7.
				TIME	3.50	3.50	3.50	3.50	3.50	3.50
3 COMBINED AT										
+	WC27	1.12	1	FLOW	262.	256.	253.	241.	235.	232.
				TIME	3.50	3.50	3.50	3.50	3.50	3.50
HYDROGRAPH AT										
+	WL1B	.04	1	FLOW	36.	35.	34.	32.	31.	31.
				TIME	3.50	3.58	3.58	3.58	3.58	3.58
HYDROGRAPH AT										
+	WARR1	.01	1	FLOW	4.	4.	3.	3.	3.	3.
				TIME	3.50	3.50	3.50	3.50	3.50	3.50
HYDROGRAPH AT										
+	WSHP2	.01	1	FLOW	13.	13.	13.	12.	12.	11.
				TIME	3.58	3.58	3.58	3.58	3.58	3.58
3 COMBINED AT										
+	WC28	.06	1	FLOW	53.	51.	51.	48.	46.	45.
				TIME	3.58	3.58	3.58	3.58	3.58	3.58
HYDROGRAPH AT										
+	WPF3	.01	1	FLOW	8.	8.	8.	8.	7.	7.
				TIME	3.50	3.50	3.50	3.50	3.50	3.50
HYDROGRAPH AT										
+	WSHA3A	.00	1	FLOW	1.	1.	1.	1.	1.	1.
				TIME	3.50	3.50	3.50	3.50	3.50	3.50
2 COMBINED AT										
+	WC29	.01	1	FLOW	10.	10.	9.	9.	9.	9.
				TIME	3.50	3.50	3.50	3.50	3.50	3.50
HYDROGRAPH AT										
+	WSCH2	.02	1	FLOW	16.	16.	16.	15.	14.	14.
				TIME	3.50	3.50	3.50	3.50	3.50	3.50
HYDROGRAPH AT										
+	WSHA3B	.00	1	FLOW	3.	3.	3.	3.	3.	3.
				TIME	3.50	3.50	3.50	3.50	3.50	3.50
3 COMBINED AT										
+	WC30	.03	1	FLOW	29.	29.	28.	27.	26.	25.
				TIME	3.50	3.50	3.50	3.50	3.50	3.50
HYDROGRAPH AT										
+	WSCP1	.00	1	FLOW	3.	3.	3.	3.	3.	3.
				TIME	3.50	3.50	3.50	3.50	3.50	3.50
2 COMBINED AT										
+	WC31	.03	1	FLOW	33.	32.	31.	30.	29.	28.
				TIME	3.50	3.50	3.50	3.50	3.50	3.50
HYDROGRAPH AT										
+	WML1	.03	1	FLOW	24.	23.	23.	21.	21.	20.
				TIME	3.50	3.50	3.50	3.50	3.50	3.50
HYDROGRAPH AT										
+	WSHA2	.00	1	FLOW	2.	2.	2.	2.	2.	2.
				TIME	3.50	3.50	3.50	3.50	3.50	3.50
3 COMBINED AT										
+	WC32	.06	1	FLOW	58.	57.	56.	53.	51.	50.
				TIME	3.50	3.50	3.50	3.50	3.50	3.50
HYDROGRAPH AT										
+	WARR2	.00	1	FLOW	3.	3.	3.	3.	2.	2.
				TIME	3.50	3.50	3.50	3.50	3.50	3.50
3 COMBINED AT										
+	WC33	.13	1	FLOW	113.	109.	108.	101.	98.	96.

				TIME	3.50	3.50	3.50	3.50	3.50	3.50
HYDROGRAPH AT											
+	WARR3	.01	1	FLOW	7.	7.	7.	6.	6.	6.
				TIME	3.58	3.58	3.58	3.58	3.58	3.58
HYDROGRAPH AT											
+	WML5	.04	1	FLOW	41.	40.	40.	38.	37.	36.
				TIME	3.58	3.58	3.58	3.58	3.58	3.58
HYDROGRAPH AT											
+	WML6	.03	1	FLOW	32.	31.	31.	29.	28.	28.
				TIME	3.50	3.50	3.50	3.50	3.50	3.50
4 COMBINED AT											
+	WC34	.22	1	FLOW	191.	185.	183.	172.	167.	164.
				TIME	3.50	3.50	3.50	3.50	3.50	3.50
2 COMBINED AT											
+	WC35	1.34	1	FLOW	452.	441.	436.	413.	402.	397.
				TIME	3.50	3.50	3.50	3.50	3.50	3.50
HYDROGRAPH AT											
+	WL2	.02	1	FLOW	21.	20.	20.	19.	18.	18.
				TIME	3.50	3.50	3.50	3.50	3.50	3.50
HYDROGRAPH AT											
+	WPRK2	.00	1	FLOW	2.	2.	2.	2.	2.	2.
				TIME	3.58	3.58	3.58	3.58	3.58	3.58
2 COMBINED AT											
+	WC36	.03	1	FLOW	23.	22.	22.	20.	20.	19.
				TIME	3.50	3.50	3.50	3.50	3.50	3.50
HYDROGRAPH AT											
+	WSKV1B	.01	1	FLOW	6.	6.	6.	5.	5.	5.
				TIME	3.58	3.58	3.58	3.58	3.58	3.58
HYDROGRAPH AT											
+	WL3	.04	1	FLOW	32.	31.	31.	29.	28.	28.
				TIME	3.58	3.58	3.58	3.58	3.58	3.58
4 COMBINED AT											
+	WC37	1.41	1	FLOW	511.	498.	492.	466.	453.	447.
				TIME	3.50	3.50	3.50	3.50	3.50	3.50
HYDROGRAPH AT											
+	WOFF7	.01	1	FLOW	4.	4.	4.	3.	3.	3.
				TIME	3.50	3.50	3.50	3.58	3.58	3.58
HYDROGRAPH AT											
+	WOFF8	.17	1	FLOW	74.	71.	70.	64.	61.	60.
				TIME	3.67	3.67	3.67	3.67	3.67	3.67
2 COMBINED AT											
+	CP2	.17	1	FLOW	77.	74.	72.	66.	63.	62.
				TIME	3.67	3.67	3.67	3.67	3.67	3.67
HYDROGRAPH AT											
+	WOFF9	.12	1	FLOW	55.	53.	52.	48.	46.	45.
				TIME	3.67	3.67	3.67	3.67	3.67	3.67
HYDROGRAPH AT											
+	WOFF10	.25	1	FLOW	110.	106.	104.	95.	91.	89.
				TIME	3.67	3.67	3.67	3.67	3.67	3.67
HYDROGRAPH AT											
+	WPF1A	.03	1	FLOW	29.	28.	28.	26.	25.	25.
				TIME	3.58	3.58	3.58	3.58	3.58	3.58
4 COMBINED AT											
+	DB2	.57	1	FLOW	264.	254.	249.	230.	221.	216.
				TIME	3.67	3.67	3.67	3.67	3.67	3.67
ROUTED TO											
+	RDB2	.57	1	FLOW	44.	44.	44.	44.	44.	44.
				TIME	.00	.00	.00	.00	.00	.00
			** PEAK STAGES IN FEET **								
			1	STAGE	2992.00	2992.00	2992.00	2992.00	2992.00	2992.00
				TIME	.00	.00	.00	.00	.00	.00
HYDROGRAPH AT											
+	WPRK1	.00	1	FLOW	2.	2.	2.	2.	2.	2.
				TIME	3.50	3.50	3.50	3.50	3.50	3.50
HYDROGRAPH AT											
+	WIRN1	.00	1	FLOW	1.	1.	1.	1.	1.	1.
				TIME	3.50	3.50	3.50	3.50	3.50	3.50

HYDROGRAPH AT										
+	WL1A	.05	1	FLOW	38.	37.	36.	34.	33.	32.
				TIME	3.58	3.58	3.58	3.58	3.58	3.58
4 COMBINED AT										
+	WC38	.62	1	FLOW	84.	83.	83.	80.	79.	79.
				TIME	3.58	3.58	3.58	3.58	3.58	3.58
HYDROGRAPH AT										
+	WSHP1	.01	1	FLOW	9.	9.	9.	8.	8.	8.
				TIME	3.58	3.58	3.58	3.58	3.58	3.58
2 COMBINED AT										
+	WC39	.63	1	FLOW	94.	92.	91.	89.	87.	87.
				TIME	3.58	3.58	3.58	3.58	3.58	3.58
HYDROGRAPH AT										
+	WIRN2	.00	1	FLOW	4.	4.	4.	4.	4.	4.
				TIME	3.50	3.50	3.50	3.50	3.50	3.50
HYDROGRAPH AT										
+	WSCH1	.06	1	FLOW	48.	46.	46.	43.	41.	41.
				TIME	3.58	3.58	3.58	3.58	3.58	3.58
HYDROGRAPH AT										
+	WSHA1	.00	1	FLOW	2.	2.	2.	2.	2.	2.
				TIME	3.50	3.50	3.50	3.50	3.50	3.50
2 COMBINED AT										
+	WC40	.07	1	FLOW	50.	49.	48.	45.	43.	43.
				TIME	3.58	3.58	3.58	3.58	3.58	3.58
HYDROGRAPH AT										
+	WML3	.03	1	FLOW	28.	27.	27.	25.	25.	24.
				TIME	3.50	3.50	3.50	3.50	3.50	3.50
4 COMBINED AT										
+	WC41	.72	1	FLOW	173.	169.	167.	160.	157.	155.
				TIME	3.58	3.58	3.58	3.58	3.58	3.58
HYDROGRAPH AT										
+	WIRN3	.00	1	FLOW	3.	3.	2.	2.	2.	2.
				TIME	3.50	3.50	3.50	3.50	3.50	3.50
HYDROGRAPH AT										
+	WML4	.04	1	FLOW	38.	37.	37.	35.	34.	34.
				TIME	3.50	3.50	3.50	3.50	3.50	3.50
3 COMBINED AT										
+	WC42	.77	1	FLOW	213.	208.	206.	197.	192.	190.
				TIME	3.58	3.58	3.58	3.58	3.58	3.58
2 COMBINED AT										
+	WC43	2.18	1	FLOW	721.	703.	694.	659.	642.	633.
				TIME	3.50	3.50	3.50	3.50	3.50	3.50
HYDROGRAPH AT										
+	WSKV1A	.00	1	FLOW	3.	2.	2.	2.	2.	2.
				TIME	3.50	3.50	3.50	3.50	3.50	3.50
2 COMBINED AT										
+	WC44A	2.18	1	FLOW	723.	706.	697.	662.	644.	635.
				TIME	3.50	3.50	3.50	3.50	3.50	3.50
HYDROGRAPH AT										
+	WGC2	.01	1	FLOW	10.	10.	10.	9.	9.	9.
				TIME	3.50	3.50	3.50	3.50	3.50	3.50
HYDROGRAPH AT										
+	WOSO1	.00	1	FLOW	4.	4.	4.	4.	4.	4.
				TIME	3.50	3.50	3.50	3.50	3.50	3.50
HYDROGRAPH AT										
+	WGED1A	.04	1	FLOW	35.	34.	34.	32.	31.	30.
				TIME	3.58	3.58	3.58	3.58	3.58	3.58
5 COMBINED AT										
+	WC44B	4.93	1	FLOW	980.	952.	938.	883.	856.	842.
				TIME	3.58	3.58	3.58	3.58	3.58	3.58
HYDROGRAPH AT										
+	RETC1B	.00	1	FLOW	14.	14.	14.	13.	13.	13.
				TIME	3.50	3.50	3.50	3.50	3.50	3.50
HYDROGRAPH AT										
+	95-4A	.01	1	FLOW	7.	7.	6.	6.	6.	6.
				TIME	3.50	3.50	3.50	3.50	3.50	3.50

HYDROGRAPH AT										
+	95-4B	.01	1	FLOW	6.	6.	6.	6.	6.	6.
				TIME	3.50	3.50	3.50	3.50	3.50	3.50
HYDROGRAPH AT										
+	EUS95	.01	1	FLOW	19.	19.	18.	18.	17.	17.
				TIME	3.50	3.50	3.50	3.50	3.50	3.50
5 COMBINED AT										
+	EC1	4.96	1	FLOW	1013.	984.	970.	913.	886.	871.
				TIME	3.58	3.58	3.58	3.58	3.58	3.58
HYDROGRAPH AT										
+	NW50-C	.17	1	FLOW	84.	81.	80.	74.	71.	69.
				TIME	3.58	3.58	3.58	3.58	3.58	3.58
HYDROGRAPH AT										
+	WGC1	.01	1	FLOW	11.	10.	10.	10.	9.	9.
				TIME	3.50	3.50	3.50	3.50	3.50	3.50
2 COMBINED AT										
+	WC44C	.18	1	FLOW	94.	91.	89.	82.	79.	77.
				TIME	3.58	3.58	3.58	3.58	3.58	3.58
HYDROGRAPH AT										
+	ESKY1	.01	1	FLOW	13.	13.	12.	12.	12.	11.
				TIME	3.58	3.58	3.58	3.58	3.58	3.58
HYDROGRAPH AT										
+	EMLA1	.00	1	FLOW	4.	4.	4.	4.	4.	4.
				TIME	3.50	3.50	3.50	3.50	3.50	3.50
HYDROGRAPH AT										
+	ECOM3	.01	1	FLOW	7.	7.	7.	7.	6.	6.
				TIME	3.50	3.50	3.50	3.50	3.50	3.50
HYDROGRAPH AT										
+	ECOM4	.01	1	FLOW	7.	6.	6.	6.	6.	5.
				TIME	3.50	3.50	3.50	3.50	3.50	3.50
5 COMBINED AT										
+	EC2A	.22	1	FLOW	121.	117.	115.	107.	103.	101.
				TIME	3.58	3.58	3.58	3.58	3.58	3.58
HYDROGRAPH AT										
+	EPI1	.01	1	FLOW	10.	10.	10.	9.	9.	9.
				TIME	3.50	3.50	3.50	3.50	3.50	3.50
HYDROGRAPH AT										
+	ELOG1	.01	1	FLOW	8.	8.	8.	8.	7.	7.
				TIME	3.50	3.50	3.50	3.50	3.50	3.50
4 COMBINED AT										
+	EC2	5.20	1	FLOW	1149.	1115.	1098.	1033.	1001.	984.
				TIME	3.58	3.58	3.58	3.58	3.58	3.58
HYDROGRAPH AT										
+	EAA3	.08	1	FLOW	45.	44.	43.	40.	39.	38.
				TIME	3.67	3.67	3.67	3.67	3.67	3.67
2 COMBINED AT										
+	EC3	5.28	1	FLOW	1192.	1158.	1140.	1072.	1038.	1021.
				TIME	3.58	3.58	3.58	3.58	3.58	3.58
HYDROGRAPH AT										
+	EAA4	.03	1	FLOW	20.	19.	19.	17.	17.	16.
				TIME	3.58	3.58	3.58	3.58	3.58	3.58
2 COMBINED AT										
+	EC4	5.31	1	FLOW	1212.	1177.	1159.	1089.	1055.	1037.
				TIME	3.58	3.58	3.58	3.58	3.58	3.58
HYDROGRAPH AT										
+	ECR1	.01	1	FLOW	12.	12.	12.	11.	11.	11.
				TIME	3.58	3.58	3.58	3.58	3.58	3.58
HYDROGRAPH AT										
+	EAA2	.06	1	FLOW	36.	35.	34.	32.	31.	30.
				TIME	3.58	3.58	3.58	3.58	3.58	3.58
HYDROGRAPH AT										
+	EPC	.03	1	FLOW	21.	21.	20.	19.	18.	18.
				TIME	3.58	3.58	3.58	3.58	3.58	3.58
3 COMBINED AT										
+	EC5	.10	1	FLOW	69.	67.	66.	62.	60.	59.
				TIME	3.58	3.58	3.58	3.58	3.58	3.58
HYDROGRAPH AT										

+	EPF1	.02	1	FLOW	14.	14.	14.	13.	12.	12.
				TIME	3.58	3.58	3.58	3.58	3.58	3.58
3 COMBINED AT										
+	EC6	5.43	1	FLOW	1296.	1258.	1238.	1164.	1127.	1108.
				TIME	3.58	3.58	3.58	3.58	3.58	3.58
HYDROGRAPH AT										
+	ELOG2	.02	1	FLOW	19.	19.	19.	18.	18.	17.
				TIME	3.50	3.50	3.50	3.58	3.58	3.58
2 COMBINED AT										
+	EC8	5.45	1	FLOW	1315.	1277.	1257.	1182.	1145.	1125.
				TIME	3.58	3.58	3.58	3.58	3.58	3.58
HYDROGRAPH AT										
+	RETC2B	.00	1	FLOW	2.	1.	1.	1.	1.	1.
				TIME	3.50	3.50	3.50	3.50	3.50	3.50
HYDROGRAPH AT										
+	95-5A	.01	1	FLOW	6.	6.	5.	5.	5.	5.
				TIME	3.50	3.50	3.50	3.50	3.50	3.50
HYDROGRAPH AT										
+	95-5B	.01	1	FLOW	5.	5.	5.	5.	5.	5.
				TIME	3.50	3.50	3.50	3.50	3.50	3.50
HYDROGRAPH AT										
+	95-6A	.01	1	FLOW	9.	9.	9.	8.	8.	8.
				TIME	3.50	3.50	3.50	3.50	3.50	3.50
HYDROGRAPH AT										
+	95-6B	.01	1	FLOW	5.	5.	5.	5.	5.	4.
				TIME	3.50	3.50	3.50	3.50	3.50	3.50
5 COMBINED AT										
+	EC9A	.03	1	FLOW	27.	26.	26.	24.	23.	23.
				TIME	3.50	3.50	3.50	3.50	3.50	3.50
HYDROGRAPH AT										
+	ETP4	.00	1	FLOW	2.	1.	1.	1.	1.	1.
				TIME	3.50	3.50	3.50	3.50	3.50	3.50
HYDROGRAPH AT										
+	EPH2	.01	1	FLOW	13.	13.	13.	12.	12.	12.
				TIME	3.50	3.50	3.50	3.50	3.50	3.50
3 COMBINED AT										
+	EC9B	.05	1	FLOW	42.	41.	40.	38.	37.	36.
				TIME	3.50	3.50	3.50	3.50	3.50	3.50
HYDROGRAPH AT										
+	EPE2	.01	1	FLOW	10.	9.	9.	9.	8.	8.
				TIME	3.50	3.50	3.50	3.50	3.50	3.50
HYDROGRAPH AT										
+	ES1	.02	1	FLOW	8.	7.	7.	7.	6.	6.
				TIME	3.58	3.58	3.58	3.58	3.58	3.58
HYDROGRAPH AT										
+	EIRN1	.00	1	FLOW	3.	3.	3.	3.	2.	2.
				TIME	3.50	3.50	3.50	3.50	3.50	3.50
4 COMBINED AT										
+	EC10	.08	1	FLOW	61.	59.	58.	54.	52.	52.
				TIME	3.50	3.50	3.50	3.50	3.50	3.50
DIVERSION TO										
+	IREAST	.08	1	FLOW	61.	59.	58.	54.	52.	52.
				TIME	3.50	3.50	3.50	3.50	3.50	3.50
HYDROGRAPH AT										
+	FTNOR	.08	1	FLOW	0.	0.	0.	0.	0.	0.
				TIME	.00	.00	.00	.00	.00	.00
HYDROGRAPH AT										
+	EFA4	.00	1	FLOW	5.	4.	4.	4.	4.	4.
				TIME	3.58	3.58	3.58	3.58	3.58	3.58
HYDROGRAPH AT										
+	EPE1	.02	1	FLOW	13.	13.	12.	12.	11.	11.
				TIME	3.58	3.58	3.58	3.58	3.58	3.58
3 COMBINED AT										
+	EC11	.10	1	FLOW	18.	17.	17.	16.	15.	15.
				TIME	3.58	3.58	3.58	3.58	3.58	3.58
HYDROGRAPH AT										
+	EPJ	.05	1	FLOW	19.	18.	18.	16.	16.	15.

				TIME	3.58	3.58	3.58	3.58	3.58	3.58
HYDROGRAPH AT										
+	EPG	.02	1	FLOW	16.	15.	15.	14.	13.	13.
				TIME	3.58	3.58	3.58	3.58	3.58	3.58
HYDROGRAPH AT										
+	EPI2	.01	1	FLOW	9.	8.	8.	8.	7.	7.
				TIME	3.50	3.50	3.50	3.50	3.50	3.50
HYDROGRAPH AT										
+	EOHR1	.02	1	FLOW	16.	16.	16.	15.	14.	14.
				TIME	3.58	3.58	3.58	3.58	3.58	3.58
HYDROGRAPH AT										
+	ESP	.01	1	FLOW	0.	0.	0.	0.	0.	0.
				TIME	.00	.00	.00	.00	.00	.00
5 COMBINED AT										
+	EC13	.11	1	FLOW	58.	56.	55.	52.	50.	49.
				TIME	3.58	3.58	3.58	3.58	3.58	3.58
HYDROGRAPH AT										
+	EPF2	.03	1	FLOW	26.	25.	25.	23.	22.	22.
				TIME	3.50	3.50	3.50	3.50	3.50	3.50
HYDROGRAPH AT										
+	EPH1	.04	1	FLOW	25.	24.	23.	22.	21.	21.
				TIME	3.58	3.58	3.58	3.58	3.58	3.58
3 COMBINED AT										
+	EC14	.17	1	FLOW	99.	96.	94.	88.	84.	83.
				TIME	3.50	3.50	3.50	3.50	3.50	3.50
2 COMBINED AT										
+	EC15	.28	1	FLOW	115.	111.	110.	102.	99.	97.
				TIME	3.58	3.58	3.58	3.58	3.58	3.58
DIVERSION TO										
+	OHARE	.28	1	FLOW	0.	0.	0.	0.	0.	0.
				TIME	3.58	.00	.00	.00	.00	.00
HYDROGRAPH AT										
+	RFTLC	.28	1	FLOW	115.	111.	110.	102.	99.	97.
				TIME	3.58	3.58	3.58	3.58	3.58	3.58
HYDROGRAPH AT										
+	EFA3	.00	1	FLOW	4.	4.	4.	4.	4.	4.
				TIME	3.58	3.58	3.58	3.58	3.58	3.58
HYDROGRAPH AT										
+	EPD	.05	1	FLOW	28.	28.	27.	25.	24.	24.
				TIME	3.58	3.58	3.58	3.58	3.58	3.58
3 COMBINED AT										
+	EC16	.33	1	FLOW	148.	143.	141.	131.	127.	124.
				TIME	3.58	3.58	3.58	3.58	3.58	3.58
DIVERSION TO										
+	LOGCAB	.33	1	FLOW	87.	87.	87.	87.	87.	87.
				TIME	3.42	3.42	3.42	3.42	3.50	3.50
HYDROGRAPH AT										
+	R2FTLC	.33	1	FLOW	61.	56.	54.	44.	40.	37.
				TIME	3.58	3.58	3.58	3.58	3.58	3.58
2 COMBINED AT										
+	EC18	5.78	1	FLOW	1376.	1333.	1311.	1226.	1184.	1163.
				TIME	3.58	3.58	3.58	3.58	3.58	3.58
HYDROGRAPH AT										
+	ENP	.01	1	FLOW	0.	0.	0.	0.	0.	0.
				TIME	.00	.00	.00	.00	.00	.00
HYDROGRAPH AT										
+	EPB1	.05	1	FLOW	16.	15.	15.	13.	12.	12.
				TIME	3.58	3.58	3.58	3.58	3.58	3.58
2 COMBINED AT										
+	EC8A	.05	1	FLOW	16.	15.	15.	13.	12.	12.
				TIME	3.58	3.58	3.58	3.58	3.58	3.58
HYDROGRAPH AT										
+	EFA2	.00	1	FLOW	4.	4.	4.	4.	4.	4.
				TIME	3.50	3.50	3.50	3.50	3.50	3.50
3 COMBINED AT										
+	EC17	5.84	1	FLOW	1396.	1352.	1329.	1243.	1200.	1178.
				TIME	3.58	3.58	3.58	3.58	3.58	3.58

HYDROGRAPH AT										
+	EPA	.03	1	FLOW	18.	17.	17.	16.	15.	15.
				TIME	3.58	3.58	3.58	3.58	3.58	3.58
HYDROGRAPH AT										
+	EPB2	.07	1	FLOW	22.	21.	20.	18.	17.	17.
				TIME	3.67	3.67	3.67	3.67	3.67	3.67
2 COMBINED AT										
+	EC8B	.10	1	FLOW	39.	37.	36.	33.	31.	31.
				TIME	3.58	3.58	3.58	3.58	3.58	3.58
2 COMBINED AT										
+	EC21A	5.94	1	FLOW	1434.	1389.	1365.	1276.	1232.	1209.
				TIME	3.58	3.58	3.58	3.58	3.58	3.58
HYDROGRAPH AT										
+	ESKV1	.01	1	FLOW	6.	6.	6.	6.	6.	6.
				TIME	3.58	3.58	3.58	3.58	3.58	3.58
HYDROGRAPH AT										
+	OFFZ	.05	1	FLOW	10.	10.	10.	8.	8.	8.
				TIME	3.67	3.67	3.67	3.67	3.67	3.67
2 COMBINED AT										
+	EC19	.05	1	FLOW	16.	15.	15.	14.	13.	12.
				TIME	3.58	3.58	3.58	3.58	3.58	3.58
HYDROGRAPH AT										
+	EMR1	.03	1	FLOW	7.	6.	6.	5.	5.	5.
				TIME	3.67	3.67	3.67	3.67	3.67	3.67
HYDROGRAPH AT										
+	EAA1	.09	1	FLOW	49.	48.	47.	43.	42.	41.
				TIME	3.58	3.58	3.58	3.58	3.58	3.58
3 COMBINED AT										
+	EC20	.17	1	FLOW	71.	69.	67.	62.	59.	58.
				TIME	3.58	3.58	3.58	3.58	3.58	3.67
HYDROGRAPH AT										
+	EMR2	.03	1	FLOW	8.	8.	8.	7.	7.	6.
				TIME	3.67	3.67	3.67	3.67	3.67	3.67
2 COMBINED AT										
+	EC21B	.20	1	FLOW	79.	76.	75.	69.	66.	64.
				TIME	3.67	3.67	3.67	3.67	3.67	3.67
HYDROGRAPH AT										
+	EFA1	.00	1	FLOW	4.	4.	4.	4.	4.	4.
				TIME	3.58	3.58	3.58	3.58	3.58	3.58
3 COMBINED AT										
+	EC21	6.14	1	FLOW	1517.	1468.	1444.	1348.	1300.	1276.
				TIME	3.58	3.58	3.58	3.58	3.58	3.58
HYDROGRAPH AT										
+	NW102-	.20	1	FLOW	129.	125.	123.	116.	112.	111.
				TIME	3.67	3.67	3.67	3.67	3.67	3.67
2 COMBINED AT										
+	EC27	6.34	1	FLOW	1634.	1581.	1555.	1452.	1401.	1375.
				TIME	3.58	3.58	3.58	3.58	3.58	3.58
HYDROGRAPH AT										
+	NW130-	.16	1	FLOW	20.	19.	18.	15.	14.	13.
				TIME	3.75	3.75	3.75	3.75	3.75	3.75
2 COMBINED AT										
+	EC28	6.49	1	FLOW	1647.	1593.	1566.	1461.	1409.	1383.
				TIME	3.58	3.58	3.58	3.58	3.58	3.58
HYDROGRAPH AT										
+	95-7A	.01	1	FLOW	7.	7.	7.	7.	6.	6.
				TIME	3.50	3.50	3.50	3.50	3.50	3.50
HYDROGRAPH AT										
+	95-7B	.01	1	FLOW	8.	8.	8.	7.	7.	7.
				TIME	3.50	3.50	3.50	3.50	3.50	3.50
HYDROGRAPH AT										
+	95-8A	.01	1	FLOW	6.	6.	5.	5.	5.	5.
				TIME	3.50	3.50	3.50	3.50	3.50	3.50
HYDROGRAPH AT										
+	95-8B	.00	1	FLOW	4.	3.	3.	3.	3.	3.
				TIME	3.50	3.50	3.50	3.50	3.50	3.50

4 COMBINED AT										
+	C95-8B	.02	1	FLOW	24.	24.	23.	22.	22.	21.
				TIME	3.50	3.50	3.50	3.50	3.50	3.50
HYDROGRAPH AT										
+	ETP5	.00	1	FLOW	2.	2.	2.	1.	1.	1.
				TIME	3.50	3.50	3.50	3.50	3.50	3.50
HYDROGRAPH AT										
+	EPH3	.02	1	FLOW	22.	22.	22.	20.	20.	20.
				TIME	3.50	3.50	3.50	3.50	3.50	3.50
3 COMBINED AT										
+	EC22	.05	1	FLOW	48.	47.	47.	44.	43.	42.
				TIME	3.50	3.50	3.50	3.50	3.50	3.50
HYDROGRAPH AT										
+	ES2	.05	1	FLOW	41.	40.	39.	37.	36.	35.
				TIME	3.50	3.50	3.50	3.50	3.50	3.50
HYDROGRAPH AT										
+	EBRT1	.00	1	FLOW	3.	3.	3.	3.	3.	3.
				TIME	3.50	3.50	3.50	3.50	3.50	3.50
3 COMBINED AT										
+	EC23	.10	1	FLOW	93.	90.	89.	84.	82.	80.
				TIME	3.50	3.50	3.50	3.50	3.50	3.50
HYDROGRAPH AT										
+	ECOM1B	.02	1	FLOW	21.	21.	21.	19.	19.	19.
				TIME	3.50	3.50	3.50	3.50	3.50	3.50
HYDROGRAPH AT										
+	EFA6A	.00	1	FLOW	5.	5.	5.	4.	4.	4.
				TIME	3.50	3.50	3.50	3.50	3.50	3.50
3 COMBINED AT										
+	EC25	.13	1	FLOW	119.	116.	114.	108.	105.	103.
				TIME	3.50	3.50	3.50	3.50	3.50	3.50
DIVERSION TO										
+	BRENT	.13	1	FLOW	49.	46.	44.	38.	35.	33.
				TIME	3.50	3.50	3.50	3.50	3.50	3.50
HYDROGRAPH AT										
+	SOUTH	.13	1	FLOW	70.	70.	70.	70.	70.	70.
				TIME	3.42	3.42	3.42	3.42	3.42	3.42
HYDROGRAPH AT										
+	95-9B	.01	1	FLOW	10.	10.	10.	9.	9.	9.
				TIME	3.58	3.58	3.58	3.58	3.58	3.58
HYDROGRAPH AT										
+	EFA6B	.01	1	FLOW	10.	10.	10.	9.	9.	9.
				TIME	3.50	3.50	3.50	3.50	3.50	3.50
HYDROGRAPH AT										
+	ECOM1A	.02	1	FLOW	15.	15.	15.	14.	14.	13.
				TIME	3.50	3.50	3.50	3.50	3.50	3.50
3 COMBINED AT										
+	EC24	.04	1	FLOW	35.	34.	33.	32.	31.	30.
				TIME	3.50	3.50	3.50	3.50	3.50	3.50
HYDROGRAPH AT										
+	EFA5	.00	1	FLOW	2.	2.	2.	2.	2.	2.
				TIME	3.50	3.50	3.50	3.50	3.50	3.50
HYDROGRAPH AT										
+	EFP2	.00	1	FLOW	2.	2.	2.	2.	2.	2.
				TIME	3.50	3.50	3.50	3.50	3.50	3.50
HYDROGRAPH AT										
+	ECOM2	.01	1	FLOW	8.	8.	8.	7.	7.	7.
				TIME	3.50	3.50	3.50	3.50	3.50	3.50
5 COMBINED AT										
+	EC26	.18	1	FLOW	117.	115.	115.	112.	111.	111.
				TIME	3.50	3.50	3.50	3.50	3.50	3.50
DIVERSION TO										
+	RACEL	.18	1	FLOW	114.	114.	114.	112.	111.	111.
				TIME	3.50	3.50	3.50	3.50	3.50	3.50
HYDROGRAPH AT										
+	HORSE	.18	1	FLOW	3.	1.	1.	0.	0.	0.
				TIME	3.50	3.50	3.50	.00	.00	.00

1

(FLOW IS DIRECT RUNOFF WITHOUT BASE FLOW)

ISTAQ	ELEMENT	DT	PEAK	TIME TO PEAK	VOLUME	INTERPOLATED TO COMPUTATION INTERVAL DT	PEAK	TIME TO PEAK	VOLUME
		(MIN)	(CFS)	(MIN)	(IN)	(MIN)	(CFS)	(MIN)	(IN)
FOR PLAN = 1 RATIO= 1.00									
RCD1C	MANE	5.00	5.67	221.08	.16	5.00	5.16	220.00	.16

CONTINUITY SUMMARY (AC-FT) - INFLOW= .3238E+00 EXCESS= .0000E+00 OUTFLOW= .3524E+00 BASIN STORAGE= .4347E-05 PERCENT ERROR= -8.8

FOR PLAN = 1 RATIO= .98									
RCD1C	MANE	5.00	5.11	219.85	.15	5.00	5.11	220.00	.15

CONTINUITY SUMMARY (AC-FT) - INFLOW= .3150E+00 EXCESS= .0000E+00 OUTFLOW= .3299E+00 BASIN STORAGE= .4155E-05 PERCENT ERROR= -4.7

FOR PLAN = 1 RATIO= .97									
RCD1C	MANE	5.00	5.16	220.26	.15	5.00	5.04	220.00	.15

CONTINUITY SUMMARY (AC-FT) - INFLOW= .3106E+00 EXCESS= .0000E+00 OUTFLOW= .3259E+00 BASIN STORAGE= .4175E-05 PERCENT ERROR= -4.9

FOR PLAN = 1 RATIO= .93									
RCD1C	MANE	5.00	4.93	223.66	.14	5.00	4.64	225.00	.14

CONTINUITY SUMMARY (AC-FT) - INFLOW= .2932E+00 EXCESS= .0000E+00 OUTFLOW= .3031E+00 BASIN STORAGE= .4282E-05 PERCENT ERROR= -3.4

FOR PLAN = 1 RATIO= .91									
RCD1C	MANE	5.00	4.66	225.48	.13	5.00	4.59	225.00	.13

CONTINUITY SUMMARY (AC-FT) - INFLOW= .2845E+00 EXCESS= .0000E+00 OUTFLOW= .2941E+00 BASIN STORAGE= .3730E-05 PERCENT ERROR= -3.4

FOR PLAN = 1 RATIO= .90									
RCD1C	MANE	5.00	4.29	226.36	.13	5.00	4.22	225.00	.13

CONTINUITY SUMMARY (AC-FT) - INFLOW= .2801E+00 EXCESS= .0000E+00 OUTFLOW= .2857E+00 BASIN STORAGE= .4381E-05 PERCENT ERROR= -2.0

FOR PLAN = 1 RATIO= .00									
RNW29C	MANE	1.57	92.63	220.48	.97	5.00	92.56	220.00	.97

CONTINUITY SUMMARY (AC-FT) - INFLOW= .6853E+01 EXCESS= .0000E+00 OUTFLOW= .6854E+01 BASIN STORAGE= .1090E-02 PERCENT ERROR= .0

FOR PLAN = 1 RATIO= .00									
RNW29C	MANE	1.59	90.36	221.44	.94	5.00	89.62	220.00	.94

CONTINUITY SUMMARY (AC-FT) - INFLOW= .6650E+01 EXCESS= .0000E+00 OUTFLOW= .6651E+01 BASIN STORAGE= .1073E-02 PERCENT ERROR= .0

FOR PLAN = 1 RATIO= .00									
RNW29C	MANE	1.60	88.94	221.15	.93	5.00	88.44	220.00	.93

CONTINUITY SUMMARY (AC-FT) - INFLOW= .6547E+01 EXCESS= .0000E+00 OUTFLOW= .6547E+01 BASIN STORAGE= .1128E-02 PERCENT ERROR= .0

FOR PLAN = 1 RATIO= .00									
RNW29C	MANE	1.64	83.66	221.69	.87	5.00	83.02	220.00	.87

CONTINUITY SUMMARY (AC-FT) - INFLOW= .6141E+01 EXCESS= .0000E+00 OUTFLOW= .6141E+01 BASIN STORAGE= .1065E-02 PERCENT ERROR= .0

FOR PLAN = 1 RATIO= .00									
RNW29C	MANE	1.66	80.94	221.21	.84	5.00	80.55	220.00	.84

CONTINUITY SUMMARY (AC-FT) - INFLOW= .5937E+01 EXCESS= .0000E+00 OUTFLOW= .5938E+01 BASIN STORAGE= .1192E-02 PERCENT ERROR= .0

FOR PLAN = 1 RATIO= .00									
RNW29C	MANE	1.67	79.49	220.98	.83	5.00	79.29	220.00	.83

CONTINUITY SUMMARY (AC-FT) - INFLOW= .5836E+01 EXCESS= .0000E+00 OUTFLOW= .5837E+01 BASIN STORAGE= .1066E-02 PERCENT ERROR= .0

FOR PLAN = 1 RATIO= .00

RCNW71	MANE	4.00	161.21	224.19	.95	5.00	159.89	220.00	.96

CONTINUITY SUMMARY (AC-FT) - INFLOW= .1201E+02 EXCESS= .0000E+00 OUTFLOW= .1202E+02 BASIN STORAGE= .4547E-02 PERCENT ERROR= -.1

FOR PLAN = 1 RATIO= .00

RCNW71	MANE	4.05	157.62	222.92	.93	5.00	154.78	220.00	.93

CONTINUITY SUMMARY (AC-FT) - INFLOW= .1165E+02 EXCESS= .0000E+00 OUTFLOW= .1166E+02 BASIN STORAGE= .4161E-02 PERCENT ERROR= -.1

FOR PLAN = 1 RATIO= .00

RCNW71	MANE	4.08	154.62	224.17	.91	5.00	153.19	220.00	.91

CONTINUITY SUMMARY (AC-FT) - INFLOW= .1147E+02 EXCESS= .0000E+00 OUTFLOW= .1148E+02 BASIN STORAGE= .3465E-02 PERCENT ERROR= -.1

FOR PLAN = 1 RATIO= .00

RCNW71	MANE	4.18	144.68	221.47	.85	5.00	141.14	225.00	.85

CONTINUITY SUMMARY (AC-FT) - INFLOW= .1074E+02 EXCESS= .0000E+00 OUTFLOW= .1075E+02 BASIN STORAGE= .3945E-02 PERCENT ERROR= -.1

FOR PLAN = 1 RATIO= .00

RCNW71	MANE	4.23	141.30	224.24	.83	5.00	139.38	220.00	.83

CONTINUITY SUMMARY (AC-FT) - INFLOW= .1041E+02 EXCESS= .0000E+00 OUTFLOW= .1041E+02 BASIN STORAGE= .3629E-02 PERCENT ERROR= -.1

FOR PLAN = 1 RATIO= .00

RCNW71	MANE	4.26	137.87	221.42	.81	5.00	134.83	225.00	.81

CONTINUITY SUMMARY (AC-FT) - INFLOW= .1021E+02 EXCESS= .0000E+00 OUTFLOW= .1022E+02 BASIN STORAGE= .4034E-02 PERCENT ERROR= -.1

FOR PLAN = 1 RATIO= .00

ROFF41	MANE	2.25	55.91	240.75	.31	5.00	55.73	240.00	.31

CONTINUITY SUMMARY (AC-FT) - INFLOW= .5045E+01 EXCESS= .0000E+00 OUTFLOW= .5052E+01 BASIN STORAGE= .1907E-02 PERCENT ERROR= -.2

FOR PLAN = 1 RATIO= .00

ROFF41	MANE	2.25	52.59	240.75	.30	5.00	52.50	240.00	.30

CONTINUITY SUMMARY (AC-FT) - INFLOW= .4787E+01 EXCESS= .0000E+00 OUTFLOW= .4794E+01 BASIN STORAGE= .1797E-02 PERCENT ERROR= -.2

FOR PLAN = 1 RATIO= .00

ROFF41	MANE	2.25	50.96	240.75	.29	5.00	50.90	240.00	.29

CONTINUITY SUMMARY (AC-FT) - INFLOW= .4660E+01 EXCESS= .0000E+00 OUTFLOW= .4667E+01 BASIN STORAGE= .1762E-02 PERCENT ERROR= -.2

FOR PLAN = 1 RATIO= .00

ROFF41	MANE	2.00	45.59	242.00	.26	5.00	44.07	240.00	.26

CONTINUITY SUMMARY (AC-FT) - INFLOW= .4162E+01 EXCESS= .0000E+00 OUTFLOW= .4169E+01 BASIN STORAGE= .1939E-02 PERCENT ERROR= -.2

FOR PLAN = 1 RATIO= .00

ROFF41	MANE	2.00	42.44	242.00	.24	5.00	41.42	245.00	.24

CONTINUITY SUMMARY (AC-FT) - INFLOW= .3921E+01 EXCESS= .0000E+00 OUTFLOW= .3927E+01 BASIN STORAGE= .1822E-02 PERCENT ERROR= -.2

FOR PLAN = 1 RATIO= .00

ROFF41	MANE	2.00	40.81	242.00	.24	5.00	40.12	245.00	.24

CONTINUITY SUMMARY (AC-FT) - INFLOW= .3803E+01 EXCESS= .0000E+00 OUTFLOW= .3809E+01 BASIN STORAGE= .1770E-02 PERCENT ERROR= -.2

FOR PLAN = 1 RATIO= .00

RCOFF4	MANE	1.75	128.03	220.50	.35	5.00	126.24	220.00	.35

CONTINUITY SUMMARY (AC-FT) - INFLOW= .1333E+02 EXCESS= .0000E+00 OUTFLOW= .1333E+02 BASIN STORAGE= .1043E-02 PERCENT ERROR= .0

FOR PLAN = 1 RATIO= .00

RCOFF4	MANE	1.75	121.32	220.50	.33	5.00	119.47	220.00	.33

CONTINUITY SUMMARY (AC-FT) - INFLOW= .1266E+02 EXCESS= .0000E+00 OUTFLOW= .1266E+02 BASIN STORAGE= .9771E-03 PERCENT ERROR= .0

FOR PLAN = 1 RATIO= .00

RCOFF4	MANE	1.75	117.99	220.50	.32	5.00	116.12	220.00	.32

CONTINUITY SUMMARY (AC-FT) - INFLOW= .1233E+02 EXCESS= .0000E+00 OUTFLOW= .1233E+02 BASIN STORAGE= .9624E-03 PERCENT ERROR= .0

FOR PLAN = 1 RATIO= .00

RCOFF4	MANE	1.50	104.63	220.50	.29	5.00	102.93	220.00	.29

CONTINUITY SUMMARY (AC-FT) - INFLOW= .1107E+02 EXCESS= .0000E+00 OUTFLOW= .1107E+02 BASIN STORAGE= .8650E-03 PERCENT ERROR= .0

FOR PLAN = 1 RATIO= .00

RCOFF4	MANE	1.50	98.36	222.00	.27	5.00	96.46	220.00	.27

CONTINUITY SUMMARY (AC-FT) - INFLOW= .1047E+02 EXCESS= .0000E+00 OUTFLOW= .1047E+02 BASIN STORAGE= .9957E-03 PERCENT ERROR= .0

FOR PLAN = 1 RATIO= .00

RCOFF4	MANE	1.50	95.37	222.00	.27	5.00	93.25	220.00	.27

CONTINUITY SUMMARY (AC-FT) - INFLOW= .1018E+02 EXCESS= .0000E+00 OUTFLOW= .1018E+02 BASIN STORAGE= .9542E-03 PERCENT ERROR= .0

FOR PLAN = 1 RATIO= .00

RCOFF5	MANE	3.00	214.57	225.00	.37	5.00	214.57	225.00	.37

CONTINUITY SUMMARY (AC-FT) - INFLOW= .2008E+02 EXCESS= .0000E+00 OUTFLOW= .2008E+02 BASIN STORAGE= .4675E-03 PERCENT ERROR= .0

FOR PLAN = 1 RATIO= .00

RCOFF5	MANE	3.00	203.75	225.00	.35	5.00	203.75	225.00	.35

CONTINUITY SUMMARY (AC-FT) - INFLOW= .1910E+02 EXCESS= .0000E+00 OUTFLOW= .1911E+02 BASIN STORAGE= .4478E-03 PERCENT ERROR= .0

FOR PLAN = 1 RATIO= .00

RCOFF5	MANE	2.75	201.09	225.50	.34	5.00	200.09	225.00	.34

CONTINUITY SUMMARY (AC-FT) - INFLOW= .1864E+02 EXCESS= .0000E+00 OUTFLOW= .1865E+02 BASIN STORAGE= .4172E-03 PERCENT ERROR= .0

FOR PLAN = 1 RATIO= .00

RCOFF5	MANE	2.25	178.75	225.00	.31	5.00	178.75	225.00	.31

CONTINUITY SUMMARY (AC-FT) - INFLOW= .1678E+02 EXCESS= .0000E+00 OUTFLOW= .1678E+02 BASIN STORAGE= .3703E-03 PERCENT ERROR= .0

FOR PLAN = 1 RATIO= .00

RCOFF5	MANE	2.00	168.87	224.00	.29	5.00	167.72	225.00	.29

CONTINUITY SUMMARY (AC-FT) - INFLOW= .1590E+02 EXCESS= .0000E+00 OUTFLOW= .1590E+02 BASIN STORAGE= .3656E-03 PERCENT ERROR= .0

FOR PLAN = 1 RATIO= .00

RCOFF5	MANE	2.00	163.64	224.00	.29	5.00	162.67	225.00	.29

CONTINUITY SUMMARY (AC-FT) - INFLOW= .1547E+02 EXCESS= .0000E+00 OUTFLOW= .1547E+02 BASIN STORAGE= .3557E-03 PERCENT ERROR= .0

FOR PLAN = 1 RATIO= .00

ROFF52	MANE	1.63	181.76	226.56	.72	5.00	177.89	225.00	.72

CONTINUITY SUMMARY (AC-FT) - INFLOW= .1523E+02 EXCESS= .0000E+00 OUTFLOW= .1523E+02 BASIN STORAGE= .2055E-03 PERCENT ERROR= .0

FOR PLAN = 1 RATIO= .00

ROFF52	MANE	1.64	175.35	226.54	.70	5.00	171.59	225.00	.70

CONTINUITY SUMMARY (AC-FT) - INFLOW= .1469E+02 EXCESS= .0000E+00 OUTFLOW= .1469E+02 BASIN STORAGE= .2033E-03 PERCENT ERROR= .0

FOR PLAN = 1 RATIO= .00

ROFF52	MANE	1.65	171.63	227.36	.68	5.00	168.85	225.00	.69

CONTINUITY SUMMARY (AC-FT) - INFLOW= .1442E+02 EXCESS= .0000E+00 OUTFLOW= .1442E+02 BASIN STORAGE= .2016E-03 PERCENT ERROR= .0

FOR PLAN = 1 RATIO= .00

ROFF52	MANE	1.67	159.12	227.49	.63	5.00	156.37	225.00	.64

CONTINUITY SUMMARY (AC-FT) - INFLOW= .1337E+02 EXCESS= .0000E+00 OUTFLOW= .1337E+02 BASIN STORAGE= .1906E-03 PERCENT ERROR= .0

FOR PLAN = 1 RATIO= .00

ROFF52	MANE	1.69	152.88	227.62	.61	5.00	150.19	225.00	.61

CONTINUITY SUMMARY (AC-FT) - INFLOW= .1285E+02 EXCESS= .0000E+00 OUTFLOW= .1285E+02 BASIN STORAGE= .1818E-03 PERCENT ERROR= .0

FOR PLAN = 1 RATIO= .00

ROFF52	MANE	1.69	150.42	226.85	.60	5.00	146.80	225.00	.60

CONTINUITY SUMMARY (AC-FT) - INFLOW= .1259E+02 EXCESS= .0000E+00 OUTFLOW= .1259E+02 BASIN STORAGE= .1775E-03 PERCENT ERROR= .0

FOR PLAN = 1 RATIO= .00

R2CNW1	MANE	2.61	478.57	227.06	.47	5.00	475.77	230.00	.47

CONTINUITY SUMMARY (AC-FT) - INFLOW= .4265E+02 EXCESS= .0000E+00 OUTFLOW= .4266E+02 BASIN STORAGE= .4246E-02 PERCENT ERROR= .0

FOR PLAN = 1 RATIO= .00

R2CNW1	MANE	2.66	456.91	228.50	.45	5.00	452.82	230.00	.45

CONTINUITY SUMMARY (AC-FT) - INFLOW= .4080E+02 EXCESS= .0000E+00 OUTFLOW= .4081E+02 BASIN STORAGE= .3698E-02 PERCENT ERROR= .0

FOR PLAN = 1 RATIO= .00

R2CNW1	MANE	2.68	450.02	227.51	.44	5.00	447.19	230.00	.44

CONTINUITY SUMMARY (AC-FT) - INFLOW= .3996E+02 EXCESS= .0000E+00 OUTFLOW= .3997E+02 BASIN STORAGE= .4135E-02 PERCENT ERROR= .0

FOR PLAN = 1 RATIO= .00

R2CNW1	MANE	2.78	407.72	228.12	.40	5.00	405.08	230.00	.40

CONTINUITY SUMMARY (AC-FT) - INFLOW= .3640E+02 EXCESS= .0000E+00 OUTFLOW= .3641E+02 BASIN STORAGE= .3513E-02 PERCENT ERROR= .0

FOR PLAN = 1 RATIO= .00

R2CNW1	MANE	2.84	387.38	227.28	.38	5.00	386.82	230.00	.38

CONTINUITY SUMMARY (AC-FT) - INFLOW= .3468E+02 EXCESS= .0000E+00 OUTFLOW= .3469E+02 BASIN STORAGE= .4293E-02 PERCENT ERROR= .0

FOR PLAN = 1 RATIO= .00

R2CNW1	MANE	2.87	376.47	229.74	.37	5.00	375.36	230.00	.37

CONTINUITY SUMMARY (AC-FT) - INFLOW= .3384E+02 EXCESS= .0000E+00 OUTFLOW= .3385E+02 BASIN STORAGE= .3406E-02 PERCENT ERROR= .0

FOR PLAN = 1 RATIO= .00

RCNW7C	MANE	2.02	322.89	258.50	.52	5.00	322.17	260.00	.52

CONTINUITY SUMMARY (AC-FT) - INFLOW= .6084E+02 EXCESS= .0000E+00 OUTFLOW= .6084E+02 BASIN STORAGE= .2260E-02 PERCENT ERROR= .0

FOR PLAN = 1 RATIO= .00

RCNW7C	MANE	2.06	307.84	257.30	.50	5.00	307.51	260.00	.50

CONTINUITY SUMMARY (AC-FT) - INFLOW= .5823E+02 EXCESS= .0000E+00 OUTFLOW= .5823E+02 BASIN STORAGE= .2295E-02 PERCENT ERROR= .0

```
          FOR PLAN = 1  RATIO=  .00
            RCNW7C  MANE         2.07    302.36    259.18       .49      5.00    301.97    260.00         .49

CONTINUITY SUMMARY (AC-FT) - INFLOW= .5717E+02 EXCESS= .0000E+00 OUTFLOW= .5717E+02 BASIN STORAGE= .2261E-02 PERCENT ERROR=    .0

          FOR PLAN = 1  RATIO=  .00
            RCNW7C  MANE         2.15    274.79    258.54       .45      5.00    274.33    260.00         .45

CONTINUITY SUMMARY (AC-FT) - INFLOW= .5229E+02 EXCESS= .0000E+00 OUTFLOW= .5229E+02 BASIN STORAGE= .2294E-02 PERCENT ERROR=    .0

          FOR PLAN = 1  RATIO=  .00
            RCNW7C  MANE         2.20    261.71    259.20       .43      5.00    261.44    260.00         .43

CONTINUITY SUMMARY (AC-FT) - INFLOW= .4994E+02 EXCESS= .0000E+00 OUTFLOW= .4994E+02 BASIN STORAGE= .2280E-02 PERCENT ERROR=    .0

          FOR PLAN = 1  RATIO=  .00
            RCNW7C  MANE         2.22    255.14    259.60       .42      5.00    255.02    260.00         .42

CONTINUITY SUMMARY (AC-FT) - INFLOW= .4877E+02 EXCESS= .0000E+00 OUTFLOW= .4878E+02 BASIN STORAGE= .2254E-02 PERCENT ERROR=    .0

          FOR PLAN = 1  RATIO=  .00
            RCNW21  MANE         4.00    349.50    256.15       .54      5.00    348.73    255.00         .54

CONTINUITY SUMMARY (AC-FT) - INFLOW= .6756E+02 EXCESS= .0000E+00 OUTFLOW= .6757E+02 BASIN STORAGE= .4801E-02 PERCENT ERROR=    .0

          FOR PLAN = 1  RATIO=  .00
            RCNW21  MANE         4.08    333.29    256.93       .52      5.00    332.59    255.00         .52

CONTINUITY SUMMARY (AC-FT) - INFLOW= .6473E+02 EXCESS= .0000E+00 OUTFLOW= .6474E+02 BASIN STORAGE= .4659E-02 PERCENT ERROR=    .0

          FOR PLAN = 1  RATIO=  .00
            RCNW21  MANE         4.11    327.67    258.75       .51      5.00    327.56    255.00         .51

CONTINUITY SUMMARY (AC-FT) - INFLOW= .6356E+02 EXCESS= .0000E+00 OUTFLOW= .6357E+02 BASIN STORAGE= .4823E-02 PERCENT ERROR=    .0

          FOR PLAN = 1  RATIO=  .00
            RCNW21  MANE         4.27    297.81    255.94       .47      5.00    297.61    260.00         .47

CONTINUITY SUMMARY (AC-FT) - INFLOW= .5824E+02 EXCESS= .0000E+00 OUTFLOW= .5825E+02 BASIN STORAGE= .4662E-02 PERCENT ERROR=    .0

          FOR PLAN = 1  RATIO=  .00
            RCNW21  MANE         4.35    283.70    256.53       .44      5.00    283.45    260.00         .44

CONTINUITY SUMMARY (AC-FT) - INFLOW= .5567E+02 EXCESS= .0000E+00 OUTFLOW= .5568E+02 BASIN STORAGE= .4640E-02 PERCENT ERROR=    .0

          FOR PLAN = 1  RATIO=  .00
            RCNW21  MANE         4.39    277.19    259.14       .43      5.00    276.71    260.00         .43

CONTINUITY SUMMARY (AC-FT) - INFLOW= .5440E+02 EXCESS= .0000E+00 OUTFLOW= .5441E+02 BASIN STORAGE= .4596E-02 PERCENT ERROR=    .0



*** NORMAL END OF HEC-1 ***
```

APPENDIX C

Hydraulic Analyses

100-Yr Street Flow Computations

SLATER HANIFAN GROUP
CONSULTING ENGINEERS & PLANNERS

Skye Canyon Master Drainage Study Update #5 - Ultimate Condition
East Streets
Street/Facility Flow Capacity Summary

(1) Segment ID	(2) Slope (%) Ex. Topo	(3) Maximum Allowable Flow (cfs) See Footnote	(4) Flow Depth (ft) Flowmaster	(5) Velocity (ft/s) Flowmaster	(6) D*V (4) x (5)	(7) Total Flow in Segment (from HEC-1 Basin/CP) (cfs)	(8) Flow already within Drainage Facility (cfs) Previous Segment (13): See Exhibit H for multiple upstream segments	(9) Flow within Street (cfs) (7) - (8)	(10) Required Discharge into Drainage Facility for Segment (cfs) (9) - (3)	(11) Required Drainage Facility Capacity (cfs) (8) + (10)	(12) Actual Facility Discharge for Segment (cfs)	(13) Final Facility Flow (cfs) (8) + (12)	(14) Final Street Flow (cfs) (7) - (13)
ROADS THAT DRAIN TO THE EAST													
E1 Q10	*Log Cabin (Section A), Full Street*					EC2 1001	EC2a WC44B						
	0.50	39	0.67	2.70	1.8	1001	977	24	0	977	0	977	24
E1 Q100	*Log Cabin (Section A), Full Street*					EC2 2330	EC2a WC44B						
	2.23	295	0.98	8.16	8.0	2330	2284	46	0	2284	0	2284	46
E2 Q10	*Log Cabin (Section A), Full Street*					EC3 1038	EAA3 Segment E1 (13)						
	0.91	53	0.67	3.65	2.4	1038	1022	16	0	1022	0	1022	16
E2 Q100	*Log Cabin (Section A), Full Street*					EC3 2420	EAA3 Segment E1 (13)						
	5.85	215	0.77	10.37	8.0	2420	2329	137	0	2329	0	2329	91
E3 Q10	*Log Cabin (Section A), Full Street*					EC6 1127	EC4 EC5						
	2.84	94	0.67	6.44	4.3	1127	1124	3	0	1124	0	1124	3
E3 Q100	*Log Cabin (Section A), Full Street*					EC6 2622	EC4 EC5						
	4.25	215	0.84	9.50	8.0	2622	2612	10	0	2612	0	2612	10
E4 Q10	*Log Cabin (Section A), Full Street*					EC8 1145	EC5						
	2.40	87	0.67	5.92	4.0	1145	1127	18	0	1127	0	1127	18
E4 Q100	*Log Cabin (Section A), Full Street*					EC8 2645	EC5						
	2.84	280	0.93	8.60	8.0	2645	2622	23	0	2622	23	2645	0
E4-1 Q100	*O'Hare (Section K), Full Street*					EC13 136							
	2.00	215	0.91	8.80	8.0	136	0	136	0	0	0	0	136
E4-2 Q100	*O'Hare (Section K), Full Street*					EC14 232							
	3.12	201	0.82	9.80	8.0	232	0	232	31	31	31	31	201
E4-3 Q100	*O'Hare (Section K), Full Street*					EC15 267	Segment E4-4-3 (13) Segment E4-2 (13)						
	2.95	200	0.83	9.60	8.0	267	60	207	7	67	160	220	47
E4-4-1 Q100	*Tee Pee (Section O), Half Street*					EPH2 27 ETP4 3							
	1.60	123	0.98	8.13	8.0	30	0	30	0	0	0	0	30
E4-4-2 Q10	*Iron Mountain (Section N), Half Street*					EC10 61	EC9B						
	3.70	106	0.81	9.90	8.0	61	42	19	0	42	19	61	0
E4-4-2 Q100	*Iron Mountain (Section N), Half Street*					EC10 133	EC9B						
	3.70	106	0.81	9.90	8.0	133	87	46	0	87	0	87	46

Maximum Allowable Flow during Q100 event limited to DxV product not exceeding 8.
Maximum Allowable Flow during Q10 event limited to flow depth not exceeding dry lane width in street.

ROADS THAT DRAIN TO THE NORTH / SOUTH													
E2-1 Q10	*Tee Pee (Section H), Half Street*					EAA2 36 0.5*ECR1 6							
	0.80	6	0.43	2.60	1.1	42	0	42	36	36	36	36	6
E2-1 Q100	*Tee Pee (Section H), Full Street*					EAA2 82 0.5*ECR1 11							
	2.75	235	0.87	9.14	8.0	93	0	93	0	0	36	36	57
E2-2 Q10	*Tee Pee (Section H), Full Street*					EC5 69							
	0.90	11	0.43	2.50	1.1	69	36	33	22	58	33	69	0
E2-2 Q100	*Tee Pee (Section H), Full Street*					EC5 152							
	0.90	310	1.27	6.31	8.0	152	36	116	0	36	116	152	0
E2-2-1 Q10	*Local Street (Section H), Full Street*					EC2a 121							
	0.50	8	0.43	1.86	0.8	121	94	27	19	113	27	121	0
E2-2-1 Q100	*Local Street (Section H), Full Street*					EC2a 286							
	0.50	340	1.47	5.44	8.0	286	232	54	0	232	54	286	0
E2-2-2 Q10	*Local Street (Section H), Full Street*					ECOM4 7 EMLA1 4 ESKY1 13 WC44C 94							
	2.90	20	0.43	1.86	0.8	118	94	24	4	98	4	98	20
E2-2-2 Q100	*Local Street (Section H), Full Street*					ECOM4 15 EMLA1 10 ESKY1 23 WC44C 232							
	2.90	232	0.86	9.25	8.0	280	232	48	0	232	0	232	48
E4-4 Q10	*Skye Canyon Park (Section D), Half Street*					EC16 148	EC15						
	0.50	18	0.65	2.64	1.7	148	115	33	15	130	33	148	0
E4-4 Q100	*Skye Canyon Park (Section D), Half Street*					EC16 286	Segment E4-3 (13)						
	0.50	215	1.41	5.67	8.0	286	160	126	0	160	39	199	87
E4-4-3 Q10	*Skye Canyon Park (Section D), Half Street*					EC11 18							
	0.40	16	0.65	2.36	1.5	18	0	18	2	2	18	18	0
E4-4-3 Q100	*Skye Canyon Park (Section D), Half Street*					EC11 37							

Skye Canyon Master Drainage Study Update #5 - Ultimate Condition

East Streets

Street/Facility Flow Capacity Summary

(1) Segment ID	(2) Slope (%)	(3) Maximum Allowable Flow (cfs)	(4) Flow Depth (ft)	(5) Velocity (ft/s)	(6) D*V	(7) Total Flow in Segment (from HEC-1 Basin/CP) (cfs)	(8) Flow already within Drainage Facility (cfs) Previous Segment (13): See Exhibit H for multiple upstream segments	(9) Flow within Street (cfs)	(10) Required Discharge into Drainage Facility for Segment (cfs)	(11) Required Drainage Facility Capacity (cfs)	(12) Actual Facility Discharge for Segment (cfs)	(13) Final Facility Flow (cfs)	(14) Final Street Flow (cfs)
	Ex. Topo	See Footnote	Flowmaster	Flowmaster	(4) x (5)			(7) - (8)	(9) - (3)	(8) + (10)		(8) + (12)	(7) - (13)
	0.40	220	1.49	5.35	8.0	37	0	37	0	0	29	29	8
E15 Q10	*Skye Canyon Park (Section C), Half Street*					EC2A 1232	EC18						
	0.50	18	0.66	2.67	1.8	1232	1184	48	30	1214	48	1232	0
E15 Q100	*Skye Canyon Park (Section C), Half Street*					EC2A 2954	EC18						
	1.00	187	1.2	6.63	8.0	2954	2813	141	0	2813	141	2954	0
E16 Q10	*Tee Pee (Section H), Full Street*					EC20 71							
	0.80	10	0.43	2.36	1.0	71	0	71	61	61	61	61	10
E16 Q100	*Tee Pee (Section H), Full Street*					EC20 187							
	0.80	256	1.31	6.12	8.0	187	0	187	0	0	187	187	0
E17 Q10	*Skye Village (Section B), Half Street*					EC19 16							
	0.80	4	0.42	2.31	1.0	16	0	16	12	12	16	16	0
E17 Q100	*Skye Village (Section B), Half Street*					EC19 50							
	0.80	165	1.21	6.62	8.0	50	0	50	0	0	50	50	0

Maximum Allowable Flow during Q100 event limited to DxV product not exceeding 8.

Maximum Allowable Flow during Q10 event limited to flow depth not exceeding dry lane width in street.

ROADS THAT DRAIN TO THE SOUTH OF JAMES BILBRAY SCHOOL

E18 Q100	*Tee Pee (Section O), Half Street*					EC22 94							
	1.03	132	1.1	7.30	8.0	94	47	47	0	47	0	47	47
E19 Q100	*Brent (Section O), Half Street*					EC25 236							
	3.97	105	0.79	10.08	8.0	236	47	189	84	131	70	117	119

Worksheet for Segment E1 Q10 Section A - Arterial Street

Project Description

Friction Method	Manning Formula
Solve For	Discharge

Input Data

Channel Slope	0.00500	ft/ft
Normal Depth	0.67	ft

Section Definitions

Station (ft)	Elevation (ft)
0+00	0.50
0+01	0.48
0+01	0.00
0+02	0.13
0+02	0.17
0+39	0.91
0+39	0.99
0+39	1.30
0+40	1.32
0+46	1.44
0+51	1.32
0+52	1.30
0+52	0.99
0+52	0.91
0+89	0.17
0+89	0.13
0+90	0.00
0+91	0.48
0+91	0.50

Roughness Segment Definitions

Start Station	Ending Station	Roughness Coefficient
(0+00, 0.50)	(0+40, 1.32)	0.016
(0+40, 1.32)	(0+51, 1.32)	0.030

Worksheet for Segment E1 Q10 Section A - Arterial Street

Input Data

Start Station	Ending Station	Roughness Coefficient
(0+51, 1.32)	(0+91, 0.50)	0.016

Options

Current Roughness Weighted Method	Improved Lotter's Method
Open Channel Weighting Method	Improved Lotter's Method
Closed Channel Weighting Method	Horton's Method

Results

Discharge		39.81	ft^3/s
Elevation Range	0.00 to 1.44		
Flow Area		14.72	ft^2
Wetted Perimeter		55.75	ft
Hydraulic Radius		0.26	ft
Top Width		54.50	ft
Normal Depth		0.67	ft
Critical Depth		0.65	ft
Critical Slope		0.00602	ft/ft
Velocity		2.70	ft/s
Velocity Head		0.11	ft
Specific Energy		0.78	ft
Froude Number		0.92	
Flow Type	Subcritical		

GVF Input Data

Downstream Depth	0.00	ft
Length	0.00	ft
Number Of Steps	0	

GVF Output Data

Upstream Depth	0.00	ft
Profile Description		
Profile Headloss	0.00	ft
Downstream Velocity	Infinity	ft/s
Upstream Velocity	Infinity	ft/s
Normal Depth	0.67	ft
Critical Depth	0.65	ft

Worksheet for Segment E1 Q10 Section A - Arterial Street

GVF Output Data

Channel Slope	0.00500	ft/ft
Critical Slope	0.00602	ft/ft

Worksheet for Segment E1 Q100 Section A - Arterial Street

Project Description

Friction Method	Manning Formula
Solve For	Normal Depth

Input Data

Channel Slope	0.02230	ft/ft
Discharge	295.00	ft³/s

Section Definitions

Station (ft)	Elevation (ft)
0+00	0.50
0+01	0.48
0+01	0.00
0+02	0.13
0+02	0.17
0+39	0.91
0+39	0.99
0+39	1.30
0+40	1.32
0+46	1.44
0+51	1.32
0+52	1.30
0+52	0.99
0+52	0.91
0+89	0.17
0+89	0.13
0+90	0.00
0+91	0.48
0+91	0.50

Roughness Segment Definitions

Start Station	Ending Station	Roughness Coefficient
(0+00, 0.50)	(0+40, 1.32)	0.016
(0+40, 1.32)	(0+51, 1.32)	0.030

Cross Section for Segment E1 Q10 Section A - Arterial Street

Project Description

Friction Method	Manning Formula
Solve For	Discharge

Input Data

Channel Slope	0.00500	ft/ft
Normal Depth	0.67	ft
Discharge	39.81	ft³/s

Cross Section Image

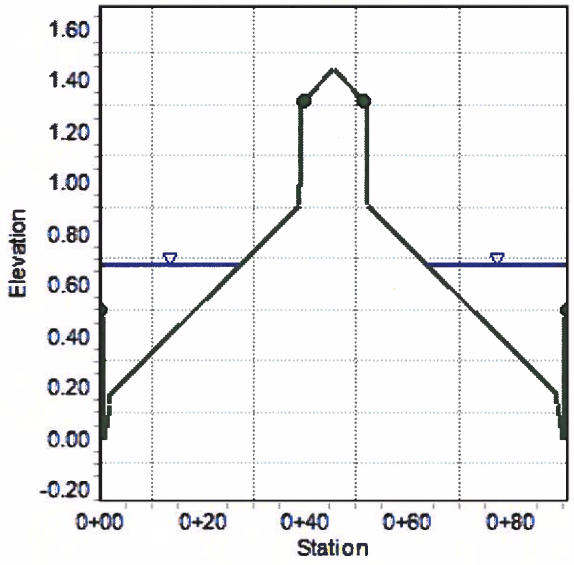

Worksheet for Segment E1 Q100 Section A - Arterial Street

Input Data

Start Station	Ending Station	Roughness Coefficient
(0+51, 1.32)	(0+91, 0.50)	0.016

Options

Current Roughness Weighted Method	Improved Lotter's Method
Open Channel Weighting Method	Improved Lotter's Method
Closed Channel Weighting Method	Horton's Method

Results

Normal Depth		0.98	ft
Elevation Range	0.00 to 1.44		
Flow Area		36.14	ft²
Wetted Perimeter		80.02	ft
Hydraulic Radius		0.45	ft
Top Width		78.02	ft
Normal Depth		0.98	ft
Critical Depth		1.28	ft
Critical Slope		0.00429	ft/ft
Velocity		8.16	ft/s
Velocity Head		1.04	ft
Specific Energy		2.02	ft
Froude Number		2.11	
Flow Type	Supercritical		

GVF Input Data

Downstream Depth	0.00	ft
Length	0.00	ft
Number Of Steps	0	

GVF Output Data

Upstream Depth	0.00	ft
Profile Description		
Profile Headloss	0.00	ft
Downstream Velocity	Infinity	ft/s
Upstream Velocity	Infinity	ft/s
Normal Depth	0.98	ft
Critical Depth	1.28	ft

Worksheet for Segment E1 Q100 Section A - Arterial Street

GVF Output Data

Channel Slope	0.02230	ft/ft
Critical Slope	0.00429	ft/ft

Cross Section for Segment E1 Q100 Section A - Arterial Street

Project Description

Friction Method	Manning Formula
Solve For	Normal Depth

Input Data

Channel Slope	0.02230	ft/ft
Normal Depth	0.98	ft
Discharge	295.00	ft³/s

Cross Section Image

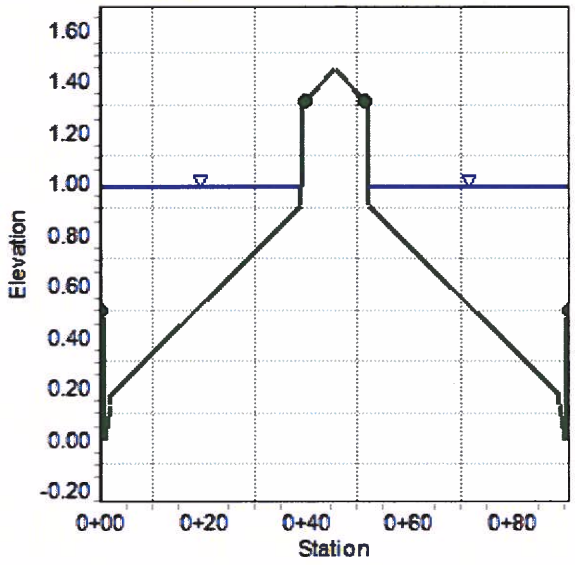

Worksheet for Segment E2 Q10 Section A - Arterial Street

Project Description

Friction Method	Manning Formula
Solve For	Discharge

Input Data

Channel Slope	0.00910	ft/ft
Normal Depth	0.67	ft

Section Definitions

Station (ft)	Elevation (ft)
0+00	0.50
0+01	0.48
0+01	0.00
0+02	0.13
0+02	0.17
0+39	0.91
0+39	0.99
0+39	1.30
0+40	1.32
0+46	1.44
0+51	1.32
0+52	1.30
0+52	0.99
0+52	0.91
0+89	0.17
0+89	0.13
0+90	0.00
0+91	0.48
0+91	0.50

Roughness Segment Definitions

Start Station	Ending Station	Roughness Coefficient
(0+00, 0.50)	(0+40, 1.32)	0.016
(0+40, 1.32)	(0+51, 1.32)	0.030

Worksheet for Segment E2 Q10 Section A - Arterial Street

Input Data

Start Station	Ending Station	Roughness Coefficient
(0+51, 1.32)	(0+91, 0.50)	0.016

Options

Current Roughness Weighted Method	Improved Lotter's Method
Open Channel Weighting Method	Improved Lotter's Method
Closed Channel Weighting Method	Horton's Method

Results

Discharge		53.70	ft^3/s
Elevation Range	0.00 to 1.44		
Flow Area		14.72	ft^2
Wetted Perimeter		55.75	ft
Hydraulic Radius		0.26	ft
Top Width		54.50	ft
Normal Depth		0.67	ft
Critical Depth		0.72	ft
Critical Slope		0.00578	ft/ft
Velocity		3.65	ft/s
Velocity Head		0.21	ft
Specific Energy		0.88	ft
Froude Number		1.24	
Flow Type	Supercritical		

GVF Input Data

Downstream Depth	0.00	ft
Length	0.00	ft
Number Of Steps	0	

GVF Output Data

Upstream Depth	0.00	ft
Profile Description		
Profile Headloss	0.00	ft
Downstream Velocity	Infinity	ft/s
Upstream Velocity	Infinity	ft/s
Normal Depth	0.67	ft
Critical Depth	0.72	ft

Worksheet for Segment E2 Q10 Section A - Arterial Street

GVF Output Data

Channel Slope	0.00910	ft/ft
Critical Slope	0.00578	ft/ft

Cross Section for Segment E2 Q10 Section A - Arterial Street

Project Description

Friction Method	Manning Formula
Solve For	Discharge

Input Data

Channel Slope	0.00910	ft/ft
Normal Depth	0.67	ft
Discharge	53.70	ft³/s

Cross Section Image

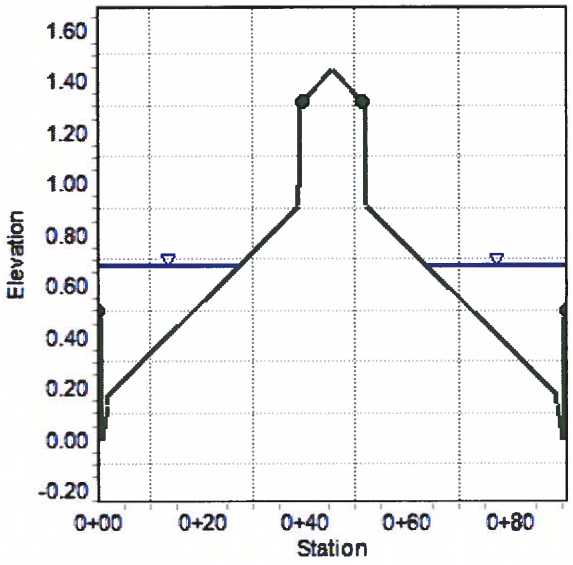

Worksheet for Segment E2 Q100 Section A - Arterial Street

Project Description

Friction Method	Manning Formula
Solve For	Normal Depth

Input Data

Channel Slope	0.05850	ft/ft
Discharge	215.00	ft³/s

Section Definitions

Station (ft)	Elevation (ft)
0+00	0.50
0+01	0.48
0+01	0.00
0+02	0.13
0+02	0.17
0+39	0.91
0+39	0.99
0+39	1.30
0+40	1.32
0+46	1.44
0+51	1.32
0+52	1.30
0+52	0.99
0+52	0.91
0+89	0.17
0+89	0.13
0+90	0.00
0+91	0.48
0+91	0.50

Roughness Segment Definitions

Start Station	Ending Station	Roughness Coefficient
(0+00, 0.50)	(0+40, 1.32)	0.016
(0+40, 1.32)	(0+51, 1.32)	0.030

Worksheet for Segment E2 Q100 Section A - Arterial Street

Input Data

Start Station	Ending Station	Roughness Coefficient
(0+51, 1.32)	(0+91, 0.50)	0.016

Options

Current Roughness Weighted Method	Improved Lotter's Method
Open Channel Weighting Method	Improved Lotter's Method
Closed Channel Weighting Method	Horton's Method

Results

Normal Depth		0.77	ft
Elevation Range	0.00 to 1.44		
Flow Area		20.73	ft²
Wetted Perimeter		66.04	ft
Hydraulic Radius		0.31	ft
Top Width		64.59	ft
Normal Depth		0.77	ft
Critical Depth		1.14	ft
Critical Slope		0.00457	ft/ft
Velocity		10.37	ft/s
Velocity Head		1.67	ft
Specific Energy		2.44	ft
Froude Number		3.23	
Flow Type	Supercritical		

GVF Input Data

Downstream Depth	0.00	ft
Length	0.00	ft
Number Of Steps	0	

GVF Output Data

Upstream Depth	0.00	ft
Profile Description		
Profile Headloss	0.00	ft
Downstream Velocity	Infinity	ft/s
Upstream Velocity	Infinity	ft/s
Normal Depth	0.77	ft
Critical Depth	1.14	ft

Worksheet for Segment E2 Q100 Section A - Arterial Street

GVF Output Data

Channel Slope	0.05850	ft/ft
Critical Slope	0.00457	ft/ft

Cross Section for Segment E2 Q100 Section A - Arterial Street

Project Description

Friction Method	Manning Formula
Solve For	Normal Depth

Input Data

Channel Slope	0.05850	ft/ft
Normal Depth	0.77	ft
Discharge	215.00	ft^3/s

Cross Section Image

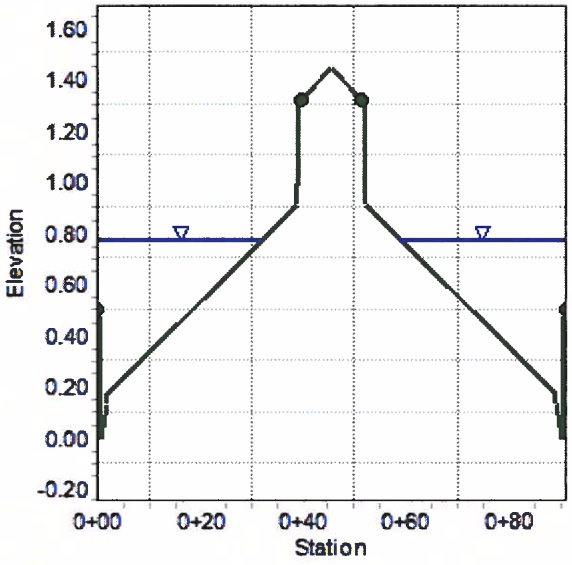

Worksheet for Segment E2-1 Q10 Section H - Major Collector Street

Project Description

Friction Method	Manning Formula
Solve For	Discharge

Input Data

Channel Slope	0.00800	ft/ft
Normal Depth	0.43	ft

Section Definitions

Station (ft)	Elevation (ft)
0+00	0.50
0+01	0.48
0+01	0.00
0+02	0.13
0+02	0.17
0+27	0.67
0+27	0.75
0+27	1.06
0+28	1.08
0+34	1.20

Roughness Segment Definitions

Start Station	Ending Station	Roughness Coefficient
(0+00, 0.50)	(0+02, 0.13)	0.013
(0+02, 0.13)	(0+27, 0.67)	0.017
(0+27, 0.67)	(0+34, 1.20)	0.013

Options

Current Roughness Weighted Method	Improved Lotter's Method
Open Channel Weighting Method	Improved Lotter's Method
Closed Channel Weighting Method	Horton's Method

Results

Discharge	5.96	ft^3/s

Worksheet for Segment E2-1 Q10 Section H - Major Collector Street

Results

Elevation Range	0.00 to 1.20 ft		
Flow Area		2.29	ft²
Wetted Perimeter		15.15	ft
Hydraulic Radius		0.15	ft
Top Width		14.74	ft
Normal Depth		0.43	ft
Critical Depth		0.45	ft
Critical Slope		0.00581	ft/ft
Velocity		2.60	ft/s
Velocity Head		0.10	ft
Specific Energy		0.53	ft
Froude Number		1.16	
Flow Type	Supercritical		

GVF Input Data

Downstream Depth	0.00	ft
Length	0.00	ft
Number Of Steps	0	

GVF Output Data

Upstream Depth	0.00	ft
Profile Description		
Profile Headloss	0.00	ft
Downstream Velocity	Infinity	ft/s
Upstream Velocity	Infinity	ft/s
Normal Depth	0.43	ft
Critical Depth	0.45	ft
Channel Slope	0.00800	ft/ft
Critical Slope	0.00581	ft/ft

Cross Section for Segment E2-1 Q10 Section H - Major Collector Street

Project Description

Friction Method	Manning Formula
Solve For	Discharge

Input Data

Channel Slope	0.00800	ft/ft
Normal Depth	0.43	ft
Discharge	5.96	ft³/s

Cross Section Image

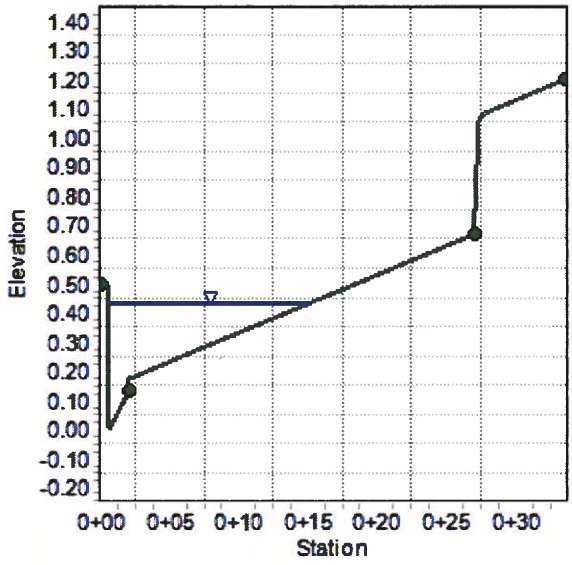

Worksheet for Segment E2-1 Q100 Section H - Major Collector Street

Project Description

Friction Method	Manning Formula
Solve For	Normal Depth

Input Data

Channel Slope	0.02750	ft/ft
Discharge	235.00	ft^3/s

Section Definitions

Station (ft)	Elevation (ft)
0+00	0.50
0+01	0.48
0+01	0.00
0+02	0.13
0+02	0.17
0+27	0.67
0+27	0.75
0+27	1.06
0+28	1.08
0+34	1.20
0+39	1.08
0+40	1.06
0+40	0.75
0+40	0.67
0+65	0.17
0+65	0.13
0+66	0.00
0+67	0.48
0+67	0.50

Roughness Segment Definitions

Start Station	Ending Station	Roughness Coefficient
(0+00, 0.50)	(0+28, 1.08)	0.016
(0+28, 1.08)	(0+39, 1.08)	0.030

Worksheet for Segment E2-1 Q100 Section H - Major Collector Street

Input Data

Start Station	Ending Station	Roughness Coefficient
(0+39, 1.08)	(0+67, 0.50)	0.016

Options

Current Roughness Weighted Method	Improved Lotter's Method
Open Channel Weighting Method	Improved Lotter's Method
Closed Channel Weighting Method	Horton's Method

Results

Normal Depth		0.87	ft
Elevation Range	0.00 to 1.20		
Flow Area		25.70	ft²
Wetted Perimeter		56.14	ft
Hydraulic Radius		0.46	ft
Top Width		54.22	ft
Normal Depth		0.87	ft
Critical Depth		1.26	ft
Critical Slope		0.00439	ft/ft
Velocity		9.14	ft/s
Velocity Head		1.30	ft
Specific Energy		2.17	ft
Froude Number		2.34	
Flow Type	Supercritical		

GVF Input Data

Downstream Depth	0.00	ft
Length	0.00	ft
Number Of Steps	0	

GVF Output Data

Upstream Depth	0.00	ft
Profile Description		
Profile Headloss	0.00	ft
Downstream Velocity	Infinity	ft/s
Upstream Velocity	Infinity	ft/s
Normal Depth	0.87	ft
Critical Depth	1.26	ft

Worksheet for Segment E2-1 Q100 Section H - Major Collector Street

GVF Output Data

Channel Slope	0.02750	ft/ft
Critical Slope	0.00439	ft/ft

Cross Section for Segment E2-1 Q100 Section H - Major Collector

Project Description

Friction Method	Manning Formula
Solve For	Normal Depth

Input Data

Channel Slope	0.02750	ft/ft
Normal Depth	0.87	ft
Discharge	235.00	ft³/s

Cross Section Image

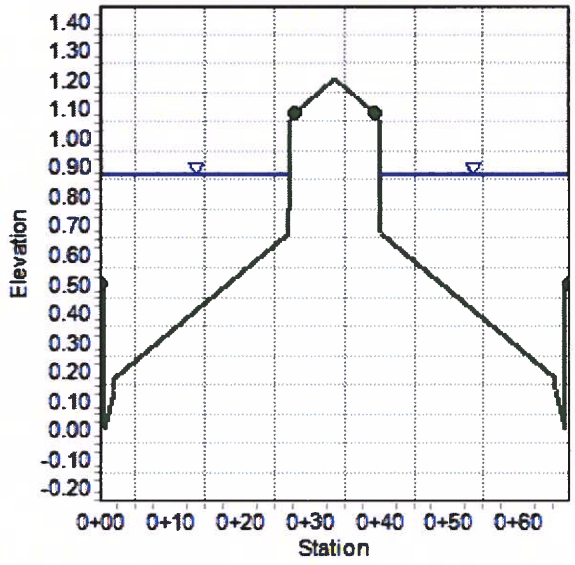

Worksheet for Segment E2-2 Q10 Section H - Major Collector Street

Project Description

Friction Method	Manning Formula
Solve For	Discharge

Input Data

Channel Slope	0.00900	ft/ft
Normal Depth	0.43	ft

Section Definitions

Station (ft)	Elevation (ft)
0+00	0.50
0+01	0.48
0+01	0.00
0+02	0.13
0+02	0.17
0+27	0.67
0+27	0.75
0+27	1.06
0+28	1.08
0+34	1.20
0+39	1.08
0+40	1.06
0+40	0.75
0+40	0.67
0+65	0.17
0+65	0.13
0+66	0.00
0+67	0.48
0+67	0.50

Roughness Segment Definitions

Start Station	Ending Station	Roughness Coefficient
(0+00, 0.50)	(0+28, 1.08)	0.016
(0+28, 1.08)	(0+39, 1.08)	0.030

Worksheet for Segment E2-2 Q10 Section H - Major Collector Street

Input Data

Start Station	Ending Station	Roughness Coefficient
(0+39, 1.08)	(0+67, 0.50)	0.016

Options

Current Roughness Weighted Method	Improved Lotter's Method
Open Channel Weighting Method	Improved Lotter's Method
Closed Channel Weighting Method	Horton's Method

Results

Discharge		11.47	ft³/s
Elevation Range	0.00 to 1.20		
Flow Area		4.58	ft²
Wetted Perimeter		30.30	ft
Hydraulic Radius		0.15	ft
Top Width		29.48	ft
Normal Depth		0.43	ft
Critical Depth		0.44	ft
Critical Slope		0.00709	ft/ft
Velocity		2.50	ft/s
Velocity Head		0.10	ft
Specific Energy		0.53	ft
Froude Number		1.12	
Flow Type	Supercritical		

GVF Input Data

Downstream Depth	0.00	ft
Length	0.00	ft
Number Of Steps	0	

GVF Output Data

Upstream Depth	0.00	ft
Profile Description		
Profile Headloss	0.00	ft
Downstream Velocity	Infinity	ft/s
Upstream Velocity	Infinity	ft/s
Normal Depth	0.43	ft
Critical Depth	0.44	ft

Worksheet for Segment E2-2 Q10 Section H - Major Collector Street

GVF Output Data

Channel Slope	0.00900	ft/ft
Critical Slope	0.00709	ft/ft

Cross Section for Segment E2-2 Q10 Section H - Major Collector Street

Project Description

Friction Method	Manning Formula
Solve For	Discharge

Input Data

Channel Slope	0.00900	ft/ft
Normal Depth	0.43	ft
Discharge	11.47	ft^3/s

Cross Section Image

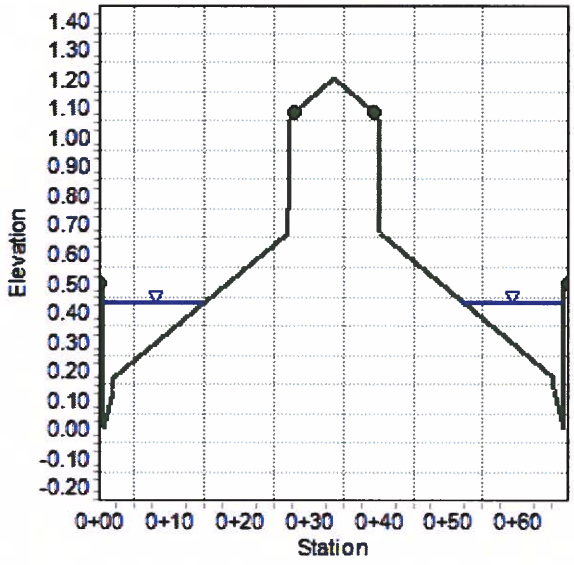

Worksheet for Segment E2-2 Q100 Section H - Major Collector Street

Project Description

Friction Method	Manning Formula
Solve For	Normal Depth

Input Data

Channel Slope	0.00900	ft/ft
Discharge	310.00	ft^3/s

Section Definitions

Station (ft)	Elevation (ft)
0+00	0.50
0+01	0.48
0+01	0.00
0+02	0.13
0+02	0.17
0+27	0.67
0+27	0.75
0+27	1.06
0+28	1.08
0+34	1.20
0+39	1.08
0+40	1.06
0+40	0.75
0+40	0.67
0+65	0.17
0+65	0.13
0+66	0.00
0+67	0.48
0+67	0.50

Roughness Segment Definitions

Start Station	Ending Station	Roughness Coefficient
(0+00, 0.50)	(0+28, 1.08)	0.016
(0+28, 1.08)	(0+39, 1.08)	0.030

Worksheet for Segment E2-2 Q100 Section H - Major Collector Street

Input Data

Start Station	Ending Station	Roughness Coefficient
(0+39, 1.08)	(0+67, 0.50)	0.016

Options

Current Roughness Weighted Method	Improved Lotter's Method
Open Channel Weighting Method	Improved Lotter's Method
Closed Channel Weighting Method	Horton's Method

Results

Normal Depth		1.27	ft
Elevation Range	0.00 to 1.20		
Flow Area		49.16	ft²
Wetted Perimeter		69.90	ft
Hydraulic Radius		0.70	ft
Top Width		67.00	ft
Normal Depth		1.27	ft
Critical Depth		1.41	ft
Critical Slope		0.00507	ft/ft
Velocity		6.31	ft/s
Velocity Head		0.62	ft
Specific Energy		1.89	ft
Froude Number		1.30	
Flow Type	Supercritical		

GVF Input Data

Downstream Depth	0.00	ft
Length	0.00	ft
Number Of Steps	0	

GVF Output Data

Upstream Depth	0.00	ft
Profile Description		
Profile Headloss	0.00	ft
Downstream Velocity	Infinity	ft/s
Upstream Velocity	Infinity	ft/s
Normal Depth	1.27	ft
Critical Depth	1.41	ft

Worksheet for Segment E2-2 Q100 Section H - Major Collector Street

GVF Output Data

Channel Slope	0.00900	ft/ft
Critical Slope	0.00507	ft/ft

Cross Section for Segment E2-2 Q100 Section H - Major Collector

Project Description

Friction Method	Manning Formula
Solve For	Normal Depth

Input Data

Channel Slope	0.00900	ft/ft
Normal Depth	1.27	ft
Discharge	310.00	ft³/s

Cross Section Image

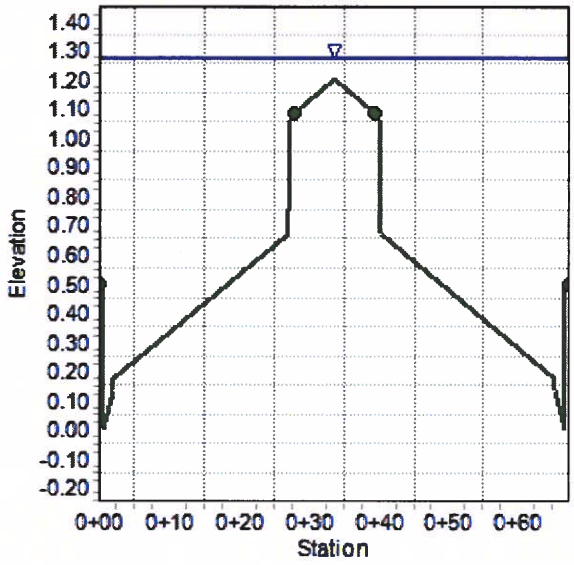

Worksheet for Segment E2-2-1 Q10 Section H - Major Collector Street

Project Description

Friction Method	Manning Formula
Solve For	Discharge

Input Data

Channel Slope	0.00500	ft/ft
Normal Depth	0.43	ft

Section Definitions

Station (ft)	Elevation (ft)
0+00	0.50
0+01	0.48
0+01	0.00
0+02	0.13
0+02	0.17
0+27	0.67
0+27	0.75
0+27	1.06
0+28	1.08
0+34	1.20
0+39	1.08
0+40	1.06
0+40	0.75
0+40	0.67
0+65	0.17
0+65	0.13
0+66	0.00
0+67	0.48
0+67	0.50

Roughness Segment Definitions

Start Station	Ending Station	Roughness Coefficient
(0+00, 0.50)	(0+28, 1.08)	0.016
(0+28, 1.08)	(0+39, 1.08)	0.030

Worksheet for Segment E2-2-1 Q10 Section H - Major Collector Street

Input Data

Start Station	Ending Station	Roughness Coefficient
(0+39, 1.08)	(0+67, 0.50)	0.016

Options

Current Roughness Weighted Method	Improved Lotter's Method
Open Channel Weighting Method	Improved Lotter's Method
Closed Channel Weighting Method	Horton's Method

Results

Discharge		8.55	ft³/s
Elevation Range	0.00 to 1.20		
Flow Area		4.58	ft²
Wetted Perimeter		30.30	ft
Hydraulic Radius		0.15	ft
Top Width		29.48	ft
Normal Depth		0.43	ft
Critical Depth		0.41	ft
Critical Slope		0.00737	ft/ft
Velocity		1.86	ft/s
Velocity Head		0.05	ft
Specific Energy		0.48	ft
Froude Number		0.83	
Flow Type	Subcritical		

GVF Input Data

Downstream Depth	0.00	ft
Length	0.00	ft
Number Of Steps	0	

GVF Output Data

Upstream Depth	0.00	ft
Profile Description		
Profile Headloss	0.00	ft
Downstream Velocity	Infinity	ft/s
Upstream Velocity	Infinity	ft/s
Normal Depth	0.43	ft
Critical Depth	0.41	ft

Worksheet for Segment E2-2-1 Q10 Section H - Major Collector Street

GVF Output Data

Channel Slope	0.00500	ft/ft
Critical Slope	0.00737	ft/ft

Cross Section for Segment E2-2-1 Q10 Section H - Major Collector

Project Description

Friction Method	Manning Formula
Solve For	Discharge

Input Data

Channel Slope	0.00500	ft/ft
Normal Depth	0.43	ft
Discharge	8.55	ft³/s

Cross Section Image

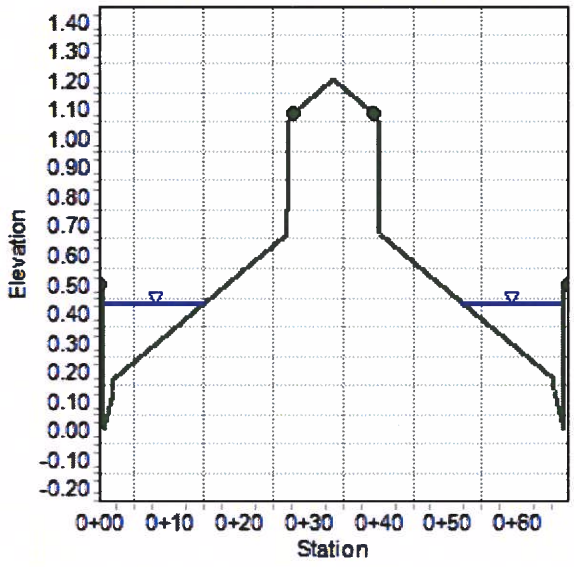

Worksheet for Segment E2-2-1 Q100 Section H - Major Collector Street

Project Description

Friction Method	Manning Formula
Solve For	Normal Depth

Input Data

Channel Slope	0.00500	ft/ft
Discharge	340.00	ft^3/s

Section Definitions

Station (ft)	Elevation (ft)
0+00	0.50
0+01	0.48
0+01	0.00
0+02	0.13
0+02	0.17
0+27	0.67
0+27	0.75
0+27	1.06
0+28	1.08
0+34	1.20
0+39	1.08
0+40	1.06
0+40	0.75
0+40	0.67
0+65	0.17
0+65	0.13
0+66	0.00
0+67	0.48
0+67	0.50

Roughness Segment Definitions

Start Station	Ending Station	Roughness Coefficient
(0+00, 0.50)	(0+28, 1.08)	0.016
(0+28, 1.08)	(0+39, 1.08)	0.030

Worksheet for Segment E2-2-1 Q100 Section H - Major Collector Street

Input Data

Start Station	Ending Station	Roughness Coefficient
(0+39, 1.08)	(0+67, 0.50)	0.016

Options

Current Roughness Weighted Method	Improved Lotter's Method
Open Channel Weighting Method	Improved Lotter's Method
Closed Channel Weighting Method	Horton's Method

Results

Normal Depth		1.47	ft
Elevation Range	0.00 to 1.20		
Flow Area		62.51	ft²
Wetted Perimeter		70.30	ft
Hydraulic Radius		0.89	ft
Top Width		67.00	ft
Normal Depth		1.47	ft
Critical Depth		1.47	ft
Critical Slope		0.00508	ft/ft
Velocity		5.44	ft/s
Velocity Head		0.46	ft
Specific Energy		1.93	ft
Froude Number		0.99	
Flow Type	Subcritical		

GVF Input Data

Downstream Depth	0.00	ft
Length	0.00	ft
Number Of Steps	0	

GVF Output Data

Upstream Depth	0.00	ft
Profile Description		
Profile Headloss	0.00	ft
Downstream Velocity	Infinity	ft/s
Upstream Velocity	Infinity	ft/s
Normal Depth	1.47	ft
Critical Depth	1.47	ft

Worksheet for Segment E2-2-1 Q100 Section H - Major Collector Street

GVF Output Data

Channel Slope	0.00500	ft/ft
Critical Slope	0.00508	ft/ft

Cross Section for Segment E2-2-1 Q100 Section H - Major Collector

Project Description

Friction Method	Manning Formula
Solve For	Normal Depth

Input Data

Channel Slope	0.00500	ft/ft
Normal Depth	1.47	ft
Discharge	340.00	ft³/s

Cross Section Image

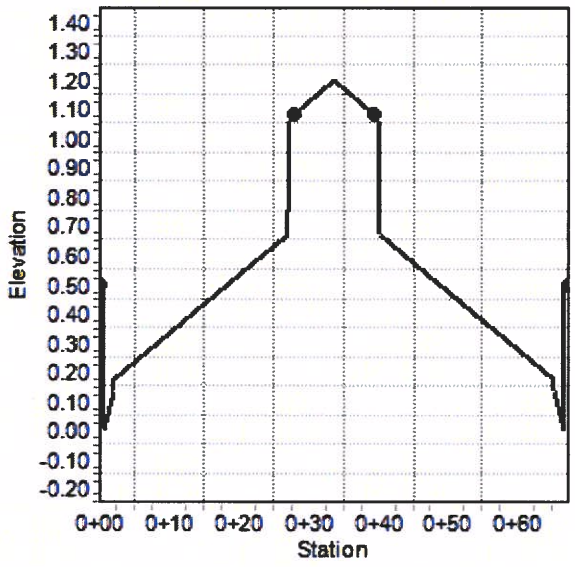

Worksheet for Segment E2-2-2 Q10 Section H - Major Collector Street

Project Description

Friction Method	Manning Formula
Solve For	Discharge

Input Data

Channel Slope	0.02900	ft/ft
Normal Depth	0.43	ft

Section Definitions

Station (ft)	Elevation (ft)
0+00	0.50
0+01	0.48
0+01	0.00
0+02	0.13
0+02	0.17
0+27	0.67
0+27	0.75
0+27	1.06
0+28	1.08
0+34	1.20
0+39	1.08
0+40	1.06
0+40	0.75
0+40	0.67
0+65	0.17
0+65	0.13
0+66	0.00
0+67	0.48
0+67	0.50

Roughness Segment Definitions

Start Station	Ending Station	Roughness Coefficient
(0+00, 0.50)	(0+28, 1.08)	0.016
(0+28, 1.08)	(0+39, 1.08)	0.030

Worksheet for Segment E2-2-2 Q10 Section H - Major Collector Street

Input Data

Start Station	Ending Station	Roughness Coefficient
(0+39, 1.08)	(0+67, 0.50)	0.016

Options

Current Roughness Weighted Method	Improved Lotter's Method
Open Channel Weighting Method	Improved Lotter's Method
Closed Channel Weighting Method	Horton's Method

Results

Discharge		20.59	ft^3/s
Elevation Range	0.00 to 1.20		
Flow Area		4.58	ft^2
Wetted Perimeter		30.30	ft
Hydraulic Radius		0.15	ft
Top Width		29.48	ft
Normal Depth		0.43	ft
Critical Depth		0.53	ft
Critical Slope		0.00658	ft/ft
Velocity		4.49	ft/s
Velocity Head		0.31	ft
Specific Energy		0.74	ft
Froude Number		2.01	
Flow Type	Supercritical		

GVF Input Data

Downstream Depth	0.00	ft
Length	0.00	ft
Number Of Steps	0	

GVF Output Data

Upstream Depth	0.00	ft
Profile Description		
Profile Headloss	0.00	ft
Downstream Velocity	Infinity	ft/s
Upstream Velocity	Infinity	ft/s
Normal Depth	0.43	ft
Critical Depth	0.53	ft

Worksheet for Segment E2-2-2 Q10 Section H - Major Collector Street

GVF Output Data

Channel Slope	0.02900	ft/ft
Critical Slope	0.00658	ft/ft

Cross Section for Segment E2-2-2 Q10 Section H - Major Collector

Project Description

Friction Method	Manning Formula
Solve For	Discharge

Input Data

Channel Slope	0.02900	ft/ft
Normal Depth	0.43	ft
Discharge	20.59	ft³/s

Cross Section Image

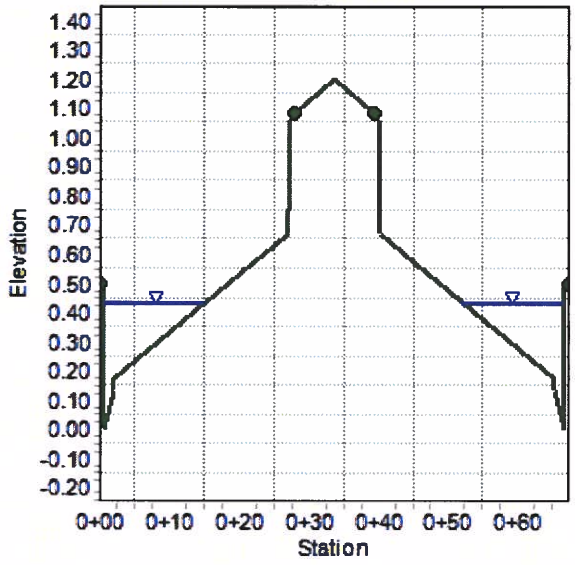

Worksheet for Segment E2-2-2 Q100 Section H - Major Collector Street

Project Description

Friction Method	Manning Formula
Solve For	Normal Depth

Input Data

Channel Slope	0.02900	ft/ft
Discharge	232.00	ft^3/s

Section Definitions

Station (ft)	Elevation (ft)
0+00	0.50
0+01	0.48
0+01	0.00
0+02	0.13
0+02	0.17
0+27	0.67
0+27	0.75
0+27	1.06
0+28	1.08
0+34	1.20
0+39	1.08
0+40	1.06
0+40	0.75
0+40	0.67
0+65	0.17
0+65	0.13
0+66	0.00
0+67	0.48
0+67	0.50

Roughness Segment Definitions

Start Station	Ending Station	Roughness Coefficient
(0+00, 0.50)	(0+28, 1.08)	0.016
(0+28, 1.08)	(0+39, 1.08)	0.030

Worksheet for Segment E2-2-2 Q100 Section H - Major Collector Street

Input Data

Start Station	Ending Station	Roughness Coefficient
(0+39, 1.08)	(0+67, 0.50)	0.016

Options

Current Roughness Weighted Method	Improved Lotter's Method
Open Channel Weighting Method	Improved Lotter's Method
Closed Channel Weighting Method	Horton's Method

Results

Normal Depth		0.86	ft
Elevation Range	0.00 to 1.20		
Flow Area		25.09	ft²
Wetted Perimeter		56.09	ft
Hydraulic Radius		0.45	ft
Top Width		54.20	ft
Normal Depth		0.86	ft
Critical Depth		1.26	ft
Critical Slope		0.00440	ft/ft
Velocity		9.25	ft/s
Velocity Head		1.33	ft
Specific Energy		2.19	ft
Froude Number		2.40	
Flow Type	Supercritical		

GVF Input Data

Downstream Depth	0.00	ft
Length	0.00	ft
Number Of Steps	0	

GVF Output Data

Upstream Depth	0.00	ft
Profile Description		
Profile Headloss	0.00	ft
Downstream Velocity	Infinity	ft/s
Upstream Velocity	Infinity	ft/s
Normal Depth	0.86	ft
Critical Depth	1.26	ft

Worksheet for Segment E2-2-2 Q100 Section H - Major Collector Street

GVF Output Data

Channel Slope	0.02900	ft/ft
Critical Slope	0.00440	ft/ft

Cross Section for Segment E2-2-2 Q100 Section H - Major Collector

Project Description

Friction Method	Manning Formula
Solve For	Normal Depth

Input Data

Channel Slope	0.02900	ft/ft
Normal Depth	0.86	ft
Discharge	232.00	ft³/s

Cross Section Image

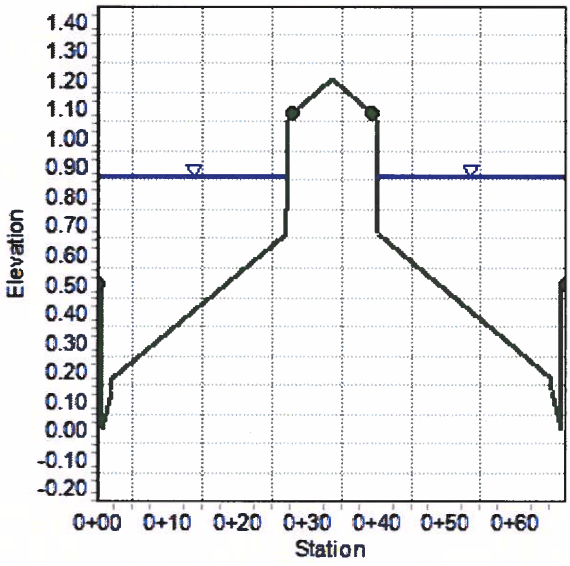

Worksheet for Segment E3 Q10 Section A - Arterial Street

Project Description

Friction Method	Manning Formula
Solve For	Discharge

Input Data

Channel Slope	0.02840	ft/ft
Normal Depth	0.67	ft

Section Definitions

Station (ft)	Elevation (ft)
0+00	0.50
0+01	0.48
0+01	0.00
0+02	0.13
0+02	0.17
0+39	0.91
0+39	0.99
0+39	1.30
0+40	1.32
0+46	1.44
0+51	1.32
0+52	1.30
0+52	0.99
0+52	0.91
0+89	0.17
0+89	0.13
0+90	0.00
0+91	0.48
0+91	0.50

Roughness Segment Definitions

Start Station	Ending Station	Roughness Coefficient
(0+00, 0.50)	(0+40, 1.32)	0.016
(0+40, 1.32)	(0+51, 1.32)	0.030

Worksheet for Segment E3 Q10 Section A - Arterial Street

Input Data

Start Station	Ending Station	Roughness Coefficient
(0+51, 1.32)	(0+91, 0.50)	0.016

Options

Current Roughness Weighted Method	Improved Lotter's Method
Open Channel Weighting Method	Improved Lotter's Method
Closed Channel Weighting Method	Horton's Method

Results

Discharge		94.87	ft³/s
Elevation Range	0.00 to 1.44		
Flow Area		14.72	ft²
Wetted Perimeter		55.75	ft
Hydraulic Radius		0.26	ft
Top Width		54.50	ft
Normal Depth		0.67	ft
Critical Depth		0.87	ft
Critical Slope		0.00535	ft/ft
Velocity		6.44	ft/s
Velocity Head		0.65	ft
Specific Energy		1.32	ft
Froude Number		2.19	
Flow Type	Supercritical		

GVF Input Data

Downstream Depth	0.00	ft
Length	0.00	ft
Number Of Steps	0	

GVF Output Data

Upstream Depth	0.00	ft
Profile Description		
Profile Headloss	0.00	ft
Downstream Velocity	Infinity	ft/s
Upstream Velocity	Infinity	ft/s
Normal Depth	0.67	ft
Critical Depth	0.87	ft

Worksheet for Segment E3 Q10 Section A - Arterial Street

GVF Output Data

Channel Slope	0.02840	ft/ft
Critical Slope	0.00535	ft/ft

Cross Section for Segment E3 Q10 Section A - Arterial Street

Project Description

Friction Method	Manning Formula
Solve For	Discharge

Input Data

Channel Slope	0.02840	ft/ft
Normal Depth	0.67	ft
Discharge	94.87	ft³/s

Cross Section Image

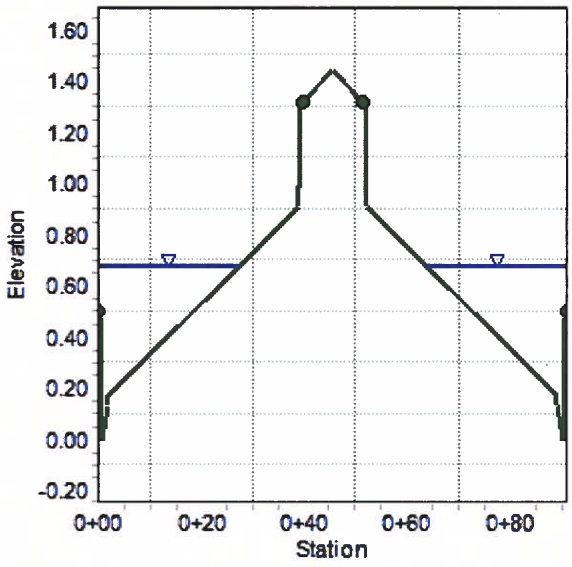

Worksheet for Segment E3 Q100 Section A - Arterial Street

Project Description

Friction Method	Manning Formula
Solve For	Normal Depth

Input Data

Channel Slope	0.04250	ft/ft
Discharge	245.00	ft³/s

Section Definitions

Station (ft)	Elevation (ft)
0+00	0.50
0+01	0.48
0+01	0.00
0+02	0.13
0+02	0.17
0+39	0.91
0+39	0.99
0+39	1.30
0+40	1.32
0+46	1.44
0+51	1.32
0+52	1.30
0+52	0.99
0+52	0.91
0+89	0.17
0+89	0.13
0+90	0.00
0+91	0.48
0+91	0.50

Roughness Segment Definitions

Start Station	Ending Station	Roughness Coefficient
(0+00, 0.50)	(0+40, 1.32)	0.016
(0+40, 1.32)	(0+51, 1.32)	0.030

Worksheet for Segment E3 Q100 Section A - Arterial Street

Input Data

Start Station	Ending Station	Roughness Coefficient
(0+51, 1.32)	(0+91, 0.50)	0.016

Options

Current Roughness Weighted Method	Improved Lotter's Method
Open Channel Weighting Method	Improved Lotter's Method
Closed Channel Weighting Method	Horton's Method

Results

Normal Depth		0.84	ft
Elevation Range	0.00 to 1.44		
Flow Area		25.76	ft²
Wetted Perimeter		73.55	ft
Hydraulic Radius		0.35	ft
Top Width		71.95	ft
Normal Depth		0.84	ft
Critical Depth		1.19	ft
Critical Slope		0.00445	ft/ft
Velocity		9.51	ft/s
Velocity Head		1.41	ft
Specific Energy		2.25	ft
Froude Number		2.80	
Flow Type	Supercritical		

GVF Input Data

Downstream Depth	0.00	ft
Length	0.00	ft
Number Of Steps	0	

GVF Output Data

Upstream Depth	0.00	ft
Profile Description		
Profile Headloss	0.00	ft
Downstream Velocity	Infinity	ft/s
Upstream Velocity	Infinity	ft/s
Normal Depth	0.84	ft
Critical Depth	1.19	ft

Worksheet for Segment E3 Q100 Section A - Arterial Street

GVF Output Data

Channel Slope	0.04250	ft/ft
Critical Slope	0.00445	ft/ft

Cross Section for Segment E3 Q100 Section A - Arterial Street

Project Description

Friction Method	Manning Formula
Solve For	Normal Depth

Input Data

Channel Slope	0.04250	ft/ft
Normal Depth	0.84	ft
Discharge	245.00	ft³/s

Cross Section Image

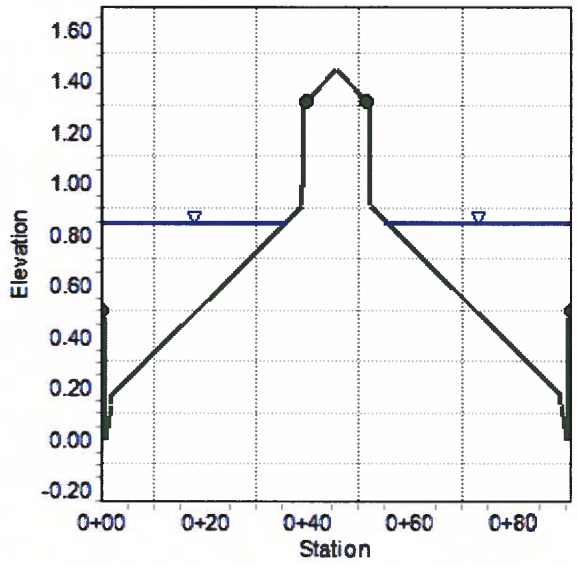

Worksheet for Segment E4 Q10 Section A - Arterial Street

Project Description

Friction Method	Manning Formula
Solve For	Discharge

Input Data

Channel Slope	0.02400	ft/ft
Normal Depth	0.67	ft

Section Definitions

Station (ft)	Elevation (ft)
0+00	0.50
0+01	0.48
0+01	0.00
0+02	0.13
0+02	0.17
0+39	0.91
0+39	0.99
0+39	1.30
0+40	1.32
0+46	1.44
0+51	1.32
0+52	1.30
0+52	0.99
0+52	0.91
0+89	0.17
0+89	0.13
0+90	0.00
0+91	0.48
0+91	0.50

Roughness Segment Definitions

Start Station	Ending Station	Roughness Coefficient
(0+00, 0.50)	(0+40, 1.32)	0.016
(0+40, 1.32)	(0+51, 1.32)	0.030

Worksheet for Segment E4 Q10 Section A - Arterial Street

Input Data

Start Station	Ending Station	Roughness Coefficient
(0+51, 1.32)	(0+91, 0.50)	0.016

Options

Current Roughness Weighted Method	Improved Lotter's Method
Open Channel Weighting Method	Improved Lotter's Method
Closed Channel Weighting Method	Horton's Method

Results

Discharge		87.21	ft^3/s
Elevation Range	0.00 to 1.44		
Flow Area		14.72	ft^2
Wetted Perimeter		55.75	ft
Hydraulic Radius		0.26	ft
Top Width		54.50	ft
Normal Depth		0.67	ft
Critical Depth		0.84	ft
Critical Slope		0.00541	ft/ft
Velocity		5.92	ft/s
Velocity Head		0.55	ft
Specific Energy		1.22	ft
Froude Number		2.01	
Flow Type	Supercritical		

GVF Input Data

Downstream Depth	0.00	ft
Length	0.00	ft
Number Of Steps	0	

GVF Output Data

Upstream Depth	0.00	ft
Profile Description		
Profile Headloss	0.00	ft
Downstream Velocity	Infinity	ft/s
Upstream Velocity	Infinity	ft/s
Normal Depth	0.67	ft
Critical Depth	0.84	ft

Worksheet for Segment E4 Q10 Section A - Arterial Street

GVF Output Data

Channel Slope	0.02400	ft/ft
Critical Slope	0.00541	ft/ft

Cross Section for Segment E4 Q10 Section A - Arterial Street

Project Description

Friction Method	Manning Formula
Solve For	Discharge

Input Data

Channel Slope	0.02400	ft/ft
Normal Depth	0.67	ft
Discharge	87.21	ft³/s

Cross Section Image

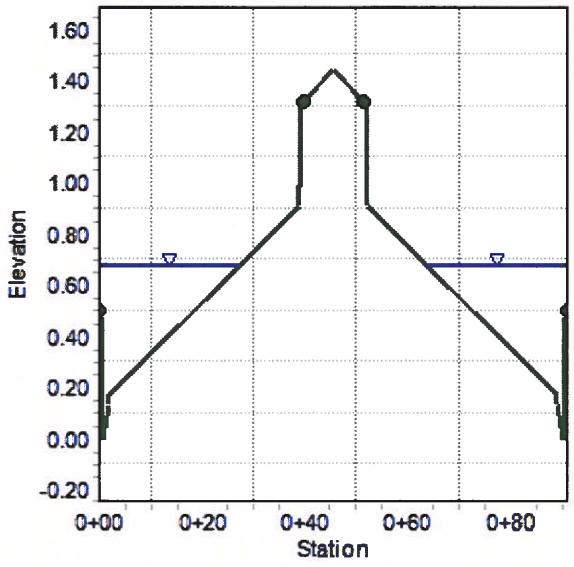

Worksheet for Segment E4 Q100 Section A - Arterial Street

Project Description

Friction Method	Manning Formula
Solve For	Normal Depth

Input Data

Channel Slope	0.02840	ft/ft
Discharge	280.00	ft³/s

Section Definitions

Station (ft)	Elevation (ft)
0+00	0.50
0+01	0.48
0+01	0.00
0+02	0.13
0+02	0.17
0+39	0.91
0+39	0.99
0+39	1.30
0+40	1.32
0+46	1.44
0+51	1.32
0+52	1.30
0+52	0.99
0+52	0.91
0+89	0.17
0+89	0.13
0+90	0.00
0+91	0.48
0+91	0.50

Roughness Segment Definitions

Start Station	Ending Station	Roughness Coefficient
(0+00, 0.50)	(0+40, 1.32)	0.016
(0+40, 1.32)	(0+51, 1.32)	0.030

Worksheet for Segment E4 Q100 Section A - Arterial Street

Input Data

Start Station	Ending Station	Roughness Coefficient
(0+51, 1.32)	(0+91, 0.50)	0.016

Options

Current Roughness Weighted Method	Improved Lotter's Method
Open Channel Weighting Method	Improved Lotter's Method
Closed Channel Weighting Method	Horton's Method

Results

Normal Depth		0.93	ft
Elevation Range	0.00 to 1.44		
Flow Area		32.54	ft²
Wetted Perimeter		79.84	ft
Hydraulic Radius		0.41	ft
Top Width		78.01	ft
Normal Depth		0.93	ft
Critical Depth		1.25	ft
Critical Slope		0.00433	ft/ft
Velocity		8.60	ft/s
Velocity Head		1.15	ft
Specific Energy		2.08	ft
Froude Number		2.35	
Flow Type	Supercritical		

GVF Input Data

Downstream Depth	0.00	ft
Length	0.00	ft
Number Of Steps	0	

GVF Output Data

Upstream Depth	0.00	ft
Profile Description		
Profile Headloss	0.00	ft
Downstream Velocity	Infinity	ft/s
Upstream Velocity	Infinity	ft/s
Normal Depth	0.93	ft
Critical Depth	1.25	ft

Worksheet for Segment E4 Q100 Section A - Arterial Street

GVF Output Data

Channel Slope	0.02840	ft/ft
Critical Slope	0.00433	ft/ft

Cross Section for Segment E4 Q100 Section A - Arterial Street

Project Description

Friction Method	Manning Formula
Solve For	Normal Depth

Input Data

Channel Slope	0.02840	ft/ft
Normal Depth	0.93	ft
Discharge	280.00	ft³/s

Cross Section Image

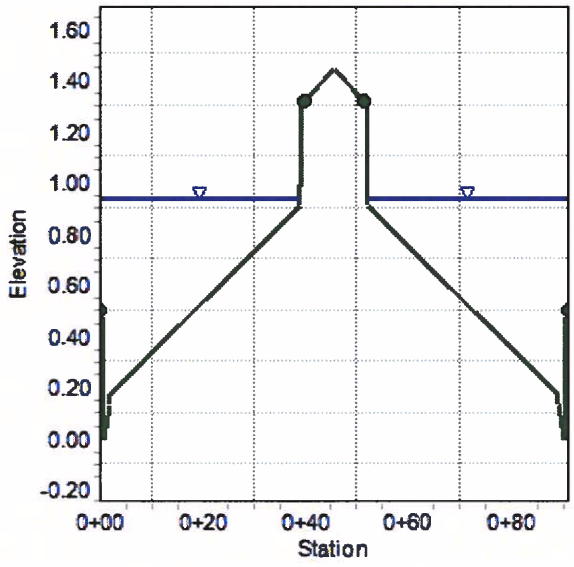

Worksheet for Segment E4-1 Q100 Section K - Minor Collector Street

Project Description

Friction Method	Manning Formula
Solve For	Normal Depth

Input Data

Channel Slope	0.02000	ft/ft
Discharge	215.00	ft^3/s

Section Definitions

Station (ft)	Elevation (ft)
0+00	0.50
0+01	0.48
0+01	0.00
0+02	0.13
0+02	0.17
0+22	0.56
0+41	0.17
0+41	0.13
0+42	0.00
0+43	0.48
0+43	0.50

Roughness Segment Definitions

Start Station	Ending Station	Roughness Coefficient
(0+00, 0.50)	(0+43, 0.50)	0.016

Options

Current Roughness Weighted Method	Improved Lotter's Method
Open Channel Weighting Method	Improved Lotter's Method
Closed Channel Weighting Method	Horton's Method

Results

Normal Depth	0.91	ft
Elevation Range	0.00 to 0.56	

Worksheet for Segment E4-1 Q100 Section K - Minor Collector Street

Results

Flow Area		24.48	ft²
Wetted Perimeter		44.73	ft
Hydraulic Radius		0.55	ft
Top Width		43.00	ft
Normal Depth		0.91	ft
Critical Depth		1.26	ft
Critical Slope		0.00413	ft/ft
Velocity		8.78	ft/s
Velocity Head		1.20	ft
Specific Energy		2.11	ft
Froude Number		2.05	
Flow Type	Supercritical		

GVF Input Data

Downstream Depth	0.00	ft
Length	0.00	ft
Number Of Steps	0	

GVF Output Data

Upstream Depth	0.00	ft
Profile Description		
Profile Headloss	0.00	ft
Downstream Velocity	Infinity	ft/s
Upstream Velocity	Infinity	ft/s
Normal Depth	0.91	ft
Critical Depth	1.26	ft
Channel Slope	0.02000	ft/ft
Critical Slope	0.00413	ft/ft

Cross Section for Segment E4-1 Q100 Section K - Minor Collector

Project Description

Friction Method	Manning Formula
Solve For	Normal Depth

Input Data

Channel Slope	0.02000	ft/ft
Normal Depth	0.91	ft
Discharge	215.00	ft³/s

Cross Section Image

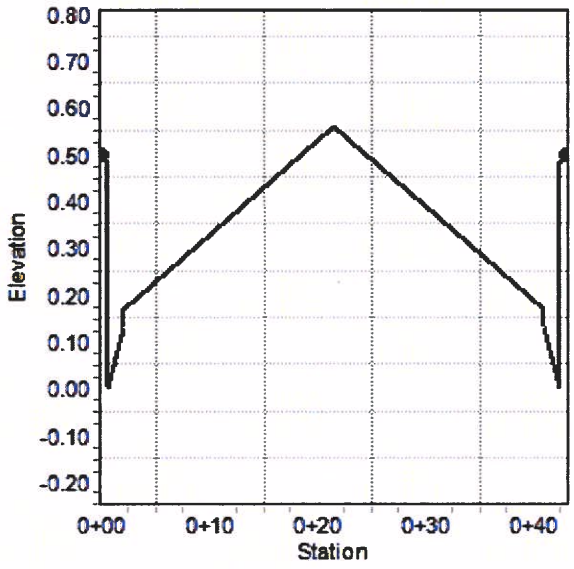

Worksheet for Segment E4-2 Q100 Section K - Minor Collector Street

Project Description

Friction Method	Manning Formula
Solve For	Normal Depth

Input Data

Channel Slope	0.03120	ft/ft
Discharge	201.00	ft³/s

Section Definitions

Station (ft)	Elevation (ft)
0+00	0.50
0+01	0.48
0+01	0.00
0+02	0.13
0+02	0.17
0+22	0.56
0+41	0.17
0+41	0.13
0+42	0.00
0+43	0.48
0+43	0.50

Roughness Segment Definitions

Start Station	Ending Station	Roughness Coefficient
(0+00, 0.50)	(0+43, 0.50)	0.016

Options

Current Roughness Weighted Method	Improved Lotter's Method
Open Channel Weighting Method	Improved Lotter's Method
Closed Channel Weighting Method	Horton's Method

Results

Normal Depth	0.82	ft
Elevation Range	0.00 to 0.56 ft	

Worksheet for Segment E4-2 Q100 Section K - Minor Collector Street

Results

Flow Area		20.54	ft²
Wetted Perimeter		44.55	ft
Hydraulic Radius		0.46	ft
Top Width		43.00	ft
Normal Depth		0.82	ft
Critical Depth		1.22	ft
Critical Slope		0.00418	ft/ft
Velocity		9.79	ft/s
Velocity Head		1.49	ft
Specific Energy		2.31	ft
Froude Number		2.50	
Flow Type	Supercritical		

GVF Input Data

Downstream Depth	0.00	ft
Length	0.00	ft
Number Of Steps	0	

GVF Output Data

Upstream Depth	0.00	ft
Profile Description		
Profile Headloss	0.00	ft
Downstream Velocity	Infinity	ft/s
Upstream Velocity	Infinity	ft/s
Normal Depth	0.82	ft
Critical Depth	1.22	ft
Channel Slope	0.03120	ft/ft
Critical Slope	0.00418	ft/ft

Cross Section for Segment E4-2 Q100 Section K - Minor Collector

Project Description

Friction Method	Manning Formula
Solve For	Normal Depth

Input Data

Channel Slope	0.03120	ft/ft
Normal Depth	0.82	ft
Discharge	201.00	ft³/s

Cross Section Image

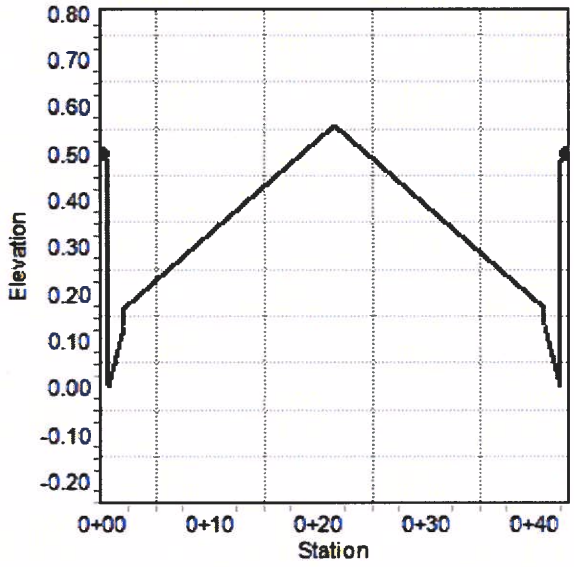

Worksheet for Segment E4-3 Q100 Section K - Minor Collector Street

Project Description

Friction Method	Manning Formula
Solve For	Normal Depth

Input Data

Channel Slope	0.02950	ft/ft
Discharge	200.00	ft^3/s

Section Definitions

Station (ft)	Elevation (ft)
0+00	0.50
0+01	0.48
0+01	0.00
0+02	0.13
0+02	0.17
0+22	0.56
0+41	0.17
0+41	0.13
0+42	0.00
0+43	0.48
0+43	0.50

Roughness Segment Definitions

Start Station	Ending Station	Roughness Coefficient
(0+00, 0.50)	(0+43, 0.50)	0.016

Options

Current Roughness Weighted Method	Improved Lotter's Method
Open Channel Weighting Method	Improved Lotter's Method
Closed Channel Weighting Method	Horton's Method

Results

Normal Depth	0.83	ft
Elevation Range	0.00 to 0.56	

Worksheet for Segment E4-3 Q100 Section K - Minor Collector Street

Results

Flow Area		20.83	ft²
Wetted Perimeter		44.56	ft
Hydraulic Radius		0.47	ft
Top Width		43.00	ft
Normal Depth		0.83	ft
Critical Depth		1.22	ft
Critical Slope		0.00418	ft/ft
Velocity		9.60	ft/s
Velocity Head		1.43	ft
Specific Energy		2.26	ft
Froude Number		2.43	
Flow Type	Supercritical		

GVF Input Data

Downstream Depth	0.00	ft
Length	0.00	ft
Number Of Steps	0	

GVF Output Data

Upstream Depth	0.00	ft
Profile Description		
Profile Headloss	0.00	ft
Downstream Velocity	Infinity	ft/s
Upstream Velocity	Infinity	ft/s
Normal Depth	0.83	ft
Critical Depth	1.22	ft
Channel Slope	0.02950	ft/ft
Critical Slope	0.00418	ft/ft

Cross Section for Segment E4-3 Q100 Section K - Minor Collector

Project Description

Friction Method	Manning Formula
Solve For	Normal Depth

Input Data

Channel Slope	0.02950	ft/ft
Normal Depth	0.83	ft
Discharge	200.00	ft³/s

Cross Section Image

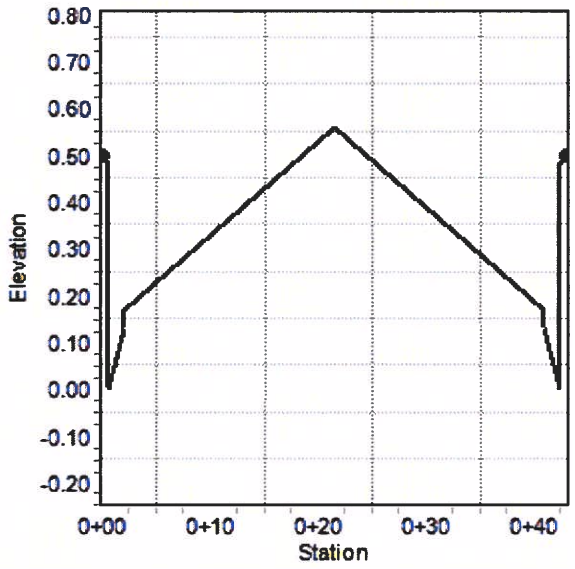

Worksheet for Segment E4-4 Q10 Section D - Arterial Street with Trail

Project Description

Friction Method	Manning Formula
Solve For	Discharge

Input Data

Channel Slope	0.00500	ft/ft
Normal Depth	0.65	ft

Section Definitions

Station (ft)	Elevation (ft)
0+00	0.50
0+01	0.48
0+01	0.00
0+02	0.13
0+02	0.17
0+46	1.04

Roughness Segment Definitions

Start Station	Ending Station	Roughness Coefficient
(0+00, 0.50)	(0+46, 1.04)	0.016

Options

Current Roughness Weighted Method	Improved Lotter's Method
Open Channel Weighting Method	Improved Lotter's Method
Closed Channel Weighting Method	Horton's Method

Results

Discharge	17.99	ft^3/s
Elevation Range	0.00 to 1.03	
Flow Area	6.83	ft^2
Wetted Perimeter	26.85	ft
Hydraulic Radius	0.25	ft
Top Width	26.25	ft
Normal Depth	0.65	ft

Worksheet for Segment E4-4 Q10 Section D - Arterial Street with Trail

Results

Critical Depth		0.63	ft
Critical Slope		0.00610	ft/ft
Velocity		2.64	ft/s
Velocity Head		0.11	ft
Specific Energy		0.76	ft
Froude Number		0.91	
Flow Type	Subcritical		

GVF Input Data

Downstream Depth	0.00	ft
Length	0.00	ft
Number Of Steps	0	

GVF Output Data

Upstream Depth	0.00	ft
Profile Description		
Profile Headloss	0.00	ft
Downstream Velocity	Infinity	ft/s
Upstream Velocity	Infinity	ft/s
Normal Depth	0.65	ft
Critical Depth	0.63	ft
Channel Slope	0.00500	ft/ft
Critical Slope	0.00610	ft/ft

Cross Section for Segment E4-4 Q10 Section D - Arterial Street with

Project Description

Friction Method	Manning Formula
Solve For	Discharge

Input Data

Channel Slope	0.00500	ft/ft
Normal Depth	0.65	ft
Discharge	17.99	ft³/s

Cross Section Image

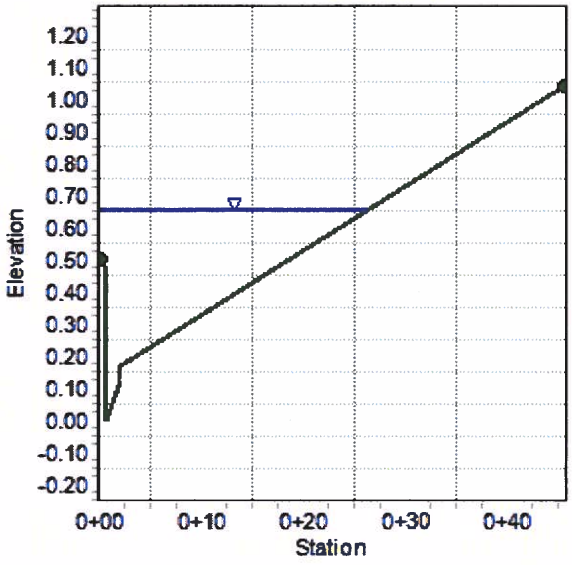

Worksheet for Segment E4-4 Q100 Section D - Arterial Street with Trail

Project Description

Friction Method	Manning Formula
Solve For	Normal Depth

Input Data

Channel Slope	0.00500	ft/ft
Discharge	215.00	ft³/s

Section Definitions

Station (ft)	Elevation (ft)
0+00	0.50
0+01	0.48
0+01	0.00
0+02	0.13
0+02	0.17
0+46	1.04

Roughness Segment Definitions

Start Station	Ending Station	Roughness Coefficient
(0+00, 0.50)	(0+46, 1.04)	0.016

Options

Current Roughness Weighted Method	Improved Lotter's Method
Open Channel Weighting Method	Improved Lotter's Method
Closed Channel Weighting Method	Horton's Method

Results

Normal Depth	1.41	ft
Elevation Range	0.00 to 1.03	
Flow Area	37.91	ft²
Wetted Perimeter	47.25	ft
Hydraulic Radius	0.80	ft
Top Width	45.50	ft
Normal Depth	1.41	ft

Worksheet for Segment E4-4 Q100 Section D - Arterial Street with Trail

Results

Critical Depth		1.47	ft
Critical Slope		0.00410	ft/ft
Velocity		5.67	ft/s
Velocity Head		0.50	ft
Specific Energy		1.91	ft
Froude Number		1.10	
Flow Type	Supercritical		

GVF Input Data

Downstream Depth	0.00	ft
Length	0.00	ft
Number Of Steps	0	

GVF Output Data

Upstream Depth	0.00	ft
Profile Description		
Profile Headloss	0.00	ft
Downstream Velocity	Infinity	ft/s
Upstream Velocity	Infinity	ft/s
Normal Depth	1.41	ft
Critical Depth	1.47	ft
Channel Slope	0.00500	ft/ft
Critical Slope	0.00410	ft/ft

Cross Section for Segment E4-4 Q100 Section D - Arterial Street with

Project Description

Friction Method	Manning Formula
Solve For	Normal Depth

Input Data

Channel Slope	0.00500	ft/ft
Normal Depth	1.41	ft
Discharge	215.00	ft³/s

Cross Section Image

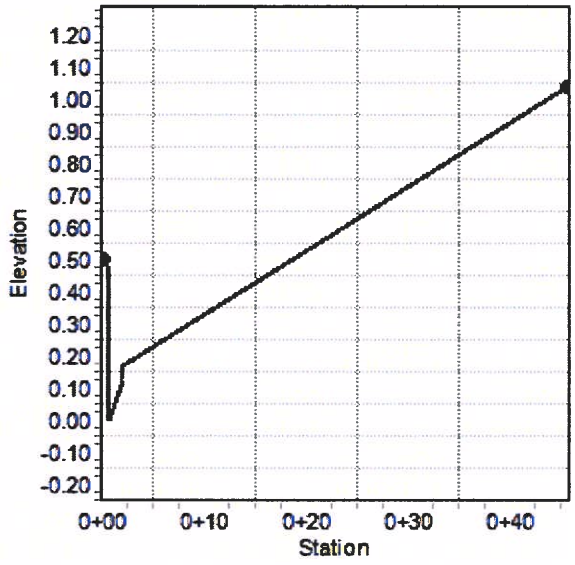

Worksheet for Segment E4-4-1 Q100 Section O - Minor Collector Half

Project Description

Friction Method	Manning Formula
Solve For	Normal Depth

Input Data

Channel Slope	0.01600	ft/ft
Discharge	123.00	ft³/s

Section Definitions

Station (ft)	Elevation (ft)
0+00	0.50
0+01	0.48
0+01	0.00
0+02	0.13
0+02	0.17
0+25	0.63

Roughness Segment Definitions

Start Station	Ending Station	Roughness Coefficient
(0+00, 0.50)	(0+25, 0.63)	0.016

Options

Current Roughness Weighted Method	Improved Lotter's Method
Open Channel Weighting Method	Improved Lotter's Method
Closed Channel Weighting Method	Horton's Method

Results

Normal Depth	0.98	ft
Elevation Range	0.00 to 0.63	
Flow Area	15.13	ft²
Wetted Perimeter	26.29	ft
Hydraulic Radius	0.58	ft
Top Width	25.00	ft
Normal Depth	0.98	ft

Worksheet for Segment E4-4-1 Q100 Section O - Minor Collector Half

Results

Critical Depth		1.29	ft
Critical Slope		0.00425	ft/ft
Velocity		8.13	ft/s
Velocity Head		1.03	ft
Specific Energy		2.01	ft
Froude Number		1.84	
Flow Type	Supercritical		

GVF Input Data

Downstream Depth	0.00	ft
Length	0.00	ft
Number Of Steps	0	

GVF Output Data

Upstream Depth	0.00	ft
Profile Description		
Profile Headloss	0.00	ft
Downstream Velocity	Infinity	ft/s
Upstream Velocity	Infinity	ft/s
Normal Depth	0.98	ft
Critical Depth	1.29	ft
Channel Slope	0.01600	ft/ft
Critical Slope	0.00425	ft/ft

Cross Section for Segment E4-4-1 Q100 Section O - Minor Collector

Project Description

Friction Method	Manning Formula
Solve For	Normal Depth

Input Data

Channel Slope	0.01600	ft/ft
Normal Depth	0.98	ft
Discharge	123.00	ft³/s

Cross Section Image

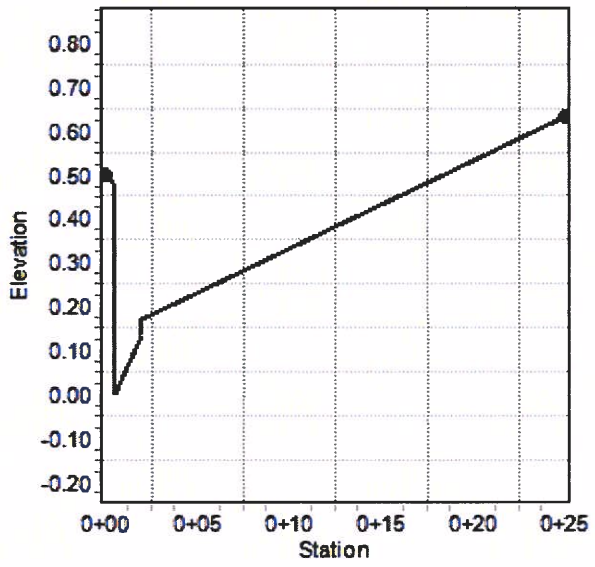

Worksheet for Segment E4-4-2 Q100 Section N - Minor Collector Half

Project Description

Friction Method	Manning Formula
Solve For	Normal Depth

Input Data

Channel Slope	0.03700	ft/ft
Discharge	106.00	ft³/s

Section Definitions

Station (ft)	Elevation (ft)
0+00	0.50
0+01	0.48
0+01	0.00
0+02	0.13
0+02	0.17
0+25	0.63

Roughness Segment Definitions

Start Station	Ending Station	Roughness Coefficient
(0+00, 0.50)	(0+25, 0.63)	0.016

Options

Current Roughness Weighted Method	Improved Lotter's Method
Open Channel Weighting Method	Improved Lotter's Method
Closed Channel Weighting Method	Horton's Method

Results

Normal Depth	0.81	ft
Elevation Range	0.00 to 0.63	
Flow Area	10.70	ft²
Wetted Perimeter	25.94	ft
Hydraulic Radius	0.41	ft
Top Width	25.00	ft
Normal Depth	0.81	ft

Worksheet for Segment E4-4-2 Q100 Section N - Minor Collector Half

Results

Critical Depth		1.20	ft
Critical Slope		0.00435	ft/ft
Velocity		9.90	ft/s
Velocity Head		1.52	ft
Specific Energy		2.33	ft
Froude Number		2.67	
Flow Type	Supercritical		

GVF Input Data

Downstream Depth	0.00	ft
Length	0.00	ft
Number Of Steps	0	

GVF Output Data

Upstream Depth	0.00	ft
Profile Description		
Profile Headloss	0.00	ft
Downstream Velocity	Infinity	ft/s
Upstream Velocity	Infinity	ft/s
Normal Depth	0.81	ft
Critical Depth	1.20	ft
Channel Slope	0.03700	ft/ft
Critical Slope	0.00435	ft/ft

Cross Section for Segment E4-4-2 Q100 Section N - Minor Collector

Project Description

Friction Method	Manning Formula
Solve For	Normal Depth

Input Data

Channel Slope	0.03700	ft/ft
Normal Depth	0.81	ft
Discharge	106.00	ft³/s

Cross Section Image

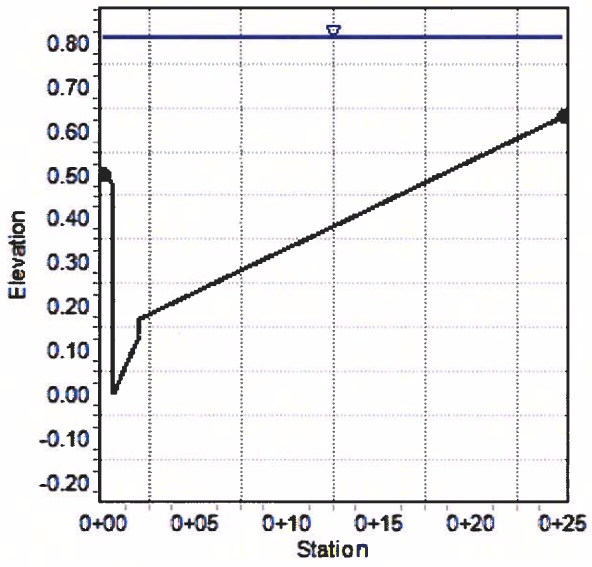

Worksheet for Segment E4-4-3 Q10 Section D - Arterial Street with

Project Description

Friction Method	Manning Formula
Solve For	Discharge

Input Data

Channel Slope	0.00400	ft/ft
Normal Depth	0.65	ft

Section Definitions

Station (ft)	Elevation (ft)
0+00	0.50
0+01	0.48
0+01	0.00
0+02	0.13
0+02	0.17
0+46	1.04

Roughness Segment Definitions

Start Station	Ending Station	Roughness Coefficient
(0+00, 0.50)	(0+46, 1.04)	0.016

Options

Current Roughness Weighted Method	Improved Lotter's Method
Open Channel Weighting Method	Improved Lotter's Method
Closed Channel Weighting Method	Horton's Method

Results

Discharge	16.09	ft^3/s
Elevation Range	0.00 to 1.03	
Flow Area	6.83	ft^2
Wetted Perimeter	26.85	ft
Hydraulic Radius	0.25	ft
Top Width	26.25	ft
Normal Depth	0.65	ft

Worksheet for Segment E4-4-3 Q10 Section D - Arterial Street with

Results

Critical Depth		0.61	ft
Critical Slope		0.00619	ft/ft
Velocity		2.36	ft/s
Velocity Head		0.09	ft
Specific Energy		0.74	ft
Froude Number		0.81	
Flow Type	Subcritical		

GVF Input Data

Downstream Depth	0.00	ft
Length	0.00	ft
Number Of Steps	0	

GVF Output Data

Upstream Depth	0.00	ft
Profile Description		
Profile Headloss	0.00	ft
Downstream Velocity	Infinity	ft/s
Upstream Velocity	Infinity	ft/s
Normal Depth	0.65	ft
Critical Depth	0.61	ft
Channel Slope	0.00400	ft/ft
Critical Slope	0.00619	ft/ft

Cross Section for Segment E4-4-3 Q10 Section D - Arterial Street with

Project Description

Friction Method	Manning Formula
Solve For	Discharge

Input Data

Channel Slope	0.00400	ft/ft
Normal Depth	0.65	ft
Discharge	16.09	ft³/s

Cross Section Image

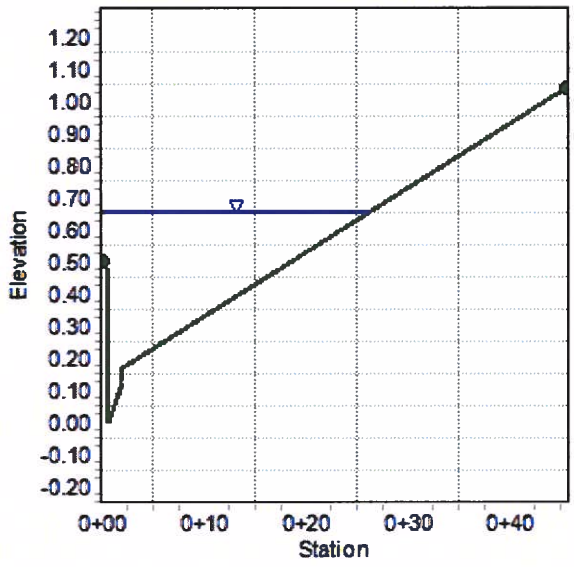

Worksheet for Segment E4-4-3 Q100 Section D - Arterial Street with

Project Description

Friction Method	Manning Formula
Solve For	Normal Depth

Input Data

Channel Slope	0.00400	ft/ft
Discharge	220.00	ft³/s

Section Definitions

Station (ft)	Elevation (ft)
0+00	0.50
0+01	0.48
0+01	0.00
0+02	0.13
0+02	0.17
0+46	1.04

Roughness Segment Definitions

Start Station	Ending Station	Roughness Coefficient
(0+00, 0.50)	(0+46, 1.04)	0.016

Options

Current Roughness Weighted Method	Improved Lotter's Method
Open Channel Weighting Method	Improved Lotter's Method
Closed Channel Weighting Method	Horton's Method

Results

Normal Depth	1.49	ft
Elevation Range	0.00 to 1.03	
Flow Area	41.15	ft²
Wetted Perimeter	47.39	ft
Hydraulic Radius	0.87	ft
Top Width	45.50	ft
Normal Depth	1.49	ft

Worksheet for Segment E4-4-3 Q100 Section D - Arterial Street with

Results

Critical Depth		1.48	ft
Critical Slope		0.00408	ft/ft
Velocity		5.35	ft/s
Velocity Head		0.44	ft
Specific Energy		1.93	ft
Froude Number		0.99	
Flow Type	Subcritical		

GVF Input Data

Downstream Depth	0.00	ft
Length	0.00	ft
Number Of Steps	0	

GVF Output Data

Upstream Depth	0.00	ft
Profile Description		
Profile Headloss	0.00	ft
Downstream Velocity	Infinity	ft/s
Upstream Velocity	Infinity	ft/s
Normal Depth	1.49	ft
Critical Depth	1.48	ft
Channel Slope	0.00400	ft/ft
Critical Slope	0.00408	ft/ft

Cross Section for Segment E4-4-3 Q100 Section D - Arterial Street with

Project Description

Friction Method	Manning Formula
Solve For	Normal Depth

Input Data

Channel Slope	0.00400	ft/ft
Normal Depth	1.49	ft
Discharge	220.00	ft³/s

Cross Section Image

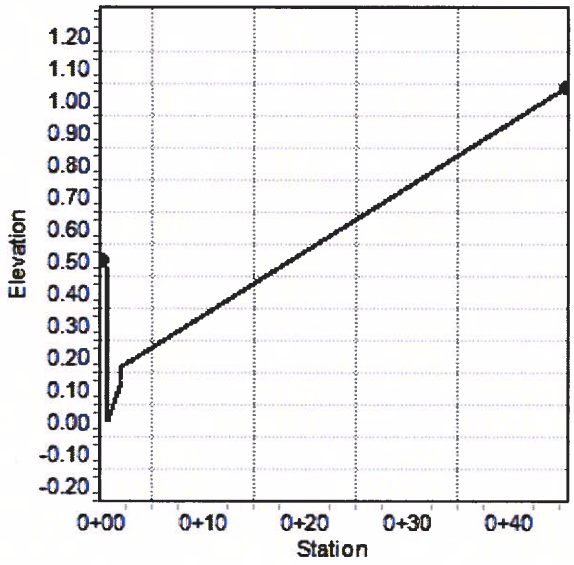

Worksheet for Segment E15 Q10 Section C - Arterial Street

Project Description

Friction Method	Manning Formula
Solve For	Discharge

Input Data

Channel Slope	0.00500	ft/ft
Normal Depth	0.66	ft

Section Definitions

Station (ft)	Elevation (ft)
0+00	0.50
0+01	0.48
0+01	0.00
0+02	0.13
0+02	0.17
0+46	1.04

Roughness Segment Definitions

Start Station	Ending Station	Roughness Coefficient
(0+00, 0.50)	(0+46, 1.04)	0.016

Options

Current Roughness Weighted Method	Improved Lotter's Method
Open Channel Weighting Method	Improved Lotter's Method
Closed Channel Weighting Method	Horton's Method

Results

Discharge	18.84	ft^3/s
Elevation Range	0.00 to 1.04	
Flow Area	7.06	ft^2
Wetted Perimeter	27.22	ft
Hydraulic Radius	0.26	ft
Top Width	26.61	ft
Normal Depth	0.66	ft

Worksheet for Segment E15 Q10 Section C - Arterial Street

Results

Critical Depth		0.64	ft
Critical Slope		0.00606	ft/ft
Velocity		2.67	ft/s
Velocity Head		0.11	ft
Specific Energy		0.77	ft
Froude Number		0.91	
Flow Type	Subcritical		

GVF Input Data

Downstream Depth		0.00	ft
Length		0.00	ft
Number Of Steps		0	

GVF Output Data

Upstream Depth		0.00	ft
Profile Description			
Profile Headloss		0.00	ft
Downstream Velocity		Infinity	ft/s
Upstream Velocity		Infinity	ft/s
Normal Depth		0.66	ft
Critical Depth		0.64	ft
Channel Slope		0.00500	ft/ft
Critical Slope		0.00606	ft/ft

Cross Section for Segment E15 Q10 Section C - Arterial Street

Project Description

Friction Method	Manning Formula
Solve For	Discharge

Input Data

Channel Slope	0.00500	ft/ft
Normal Depth	0.66	ft
Discharge	18.84	ft³/s

Cross Section Image

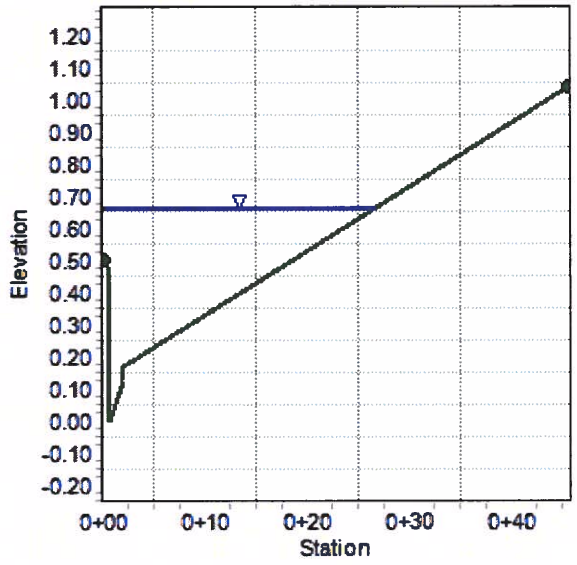

Worksheet for Segment E15 Q100 Section C - Arterial Street

Project Description

Friction Method	Manning Formula
Solve For	Normal Depth

Input Data

Channel Slope	0.01000	ft/ft
Discharge	187.00	ft³/s

Section Definitions

Station (ft)	Elevation (ft)
0+00	0.50
0+01	0.48
0+01	0.00
0+02	0.13
0+02	0.17
0+46	1.04

Roughness Segment Definitions

Start Station	Ending Station	Roughness Coefficient
(0+00, 0.50)	(0+46, 1.04)	0.016

Options

Current Roughness Weighted Method	Improved Lotter's Method
Open Channel Weighting Method	Improved Lotter's Method
Closed Channel Weighting Method	Horton's Method

Results

Normal Depth	1.20	ft
Elevation Range	0.00 to 1.04	
Flow Area	28.21	ft²
Wetted Perimeter	46.83	ft
Hydraulic Radius	0.60	ft
Top Width	45.50	ft
Normal Depth	1.20	ft

Worksheet for Segment E15 Q100 Section C - Arterial Street

Results

Critical Depth		1.39	ft
Critical Slope		0.00421	ft/ft
Velocity		6.63	ft/s
Velocity Head		0.68	ft
Specific Energy		1.89	ft
Froude Number		1.48	
Flow Type	Supercritical		

GVF Input Data

Downstream Depth	0.00	ft
Length	0.00	ft
Number Of Steps	0	

GVF Output Data

Upstream Depth	0.00	ft
Profile Description		
Profile Headloss	0.00	ft
Downstream Velocity	Infinity	ft/s
Upstream Velocity	Infinity	ft/s
Normal Depth	1.20	ft
Critical Depth	1.39	ft
Channel Slope	0.01000	ft/ft
Critical Slope	0.00421	ft/ft

Cross Section for Segment E15 Q100 Section C - Arterial Street

Project Description

Friction Method	Manning Formula
Solve For	Normal Depth

Input Data

Channel Slope	0.01000	ft/ft
Normal Depth	1.20	ft
Discharge	187.00	ft³/s

Cross Section Image

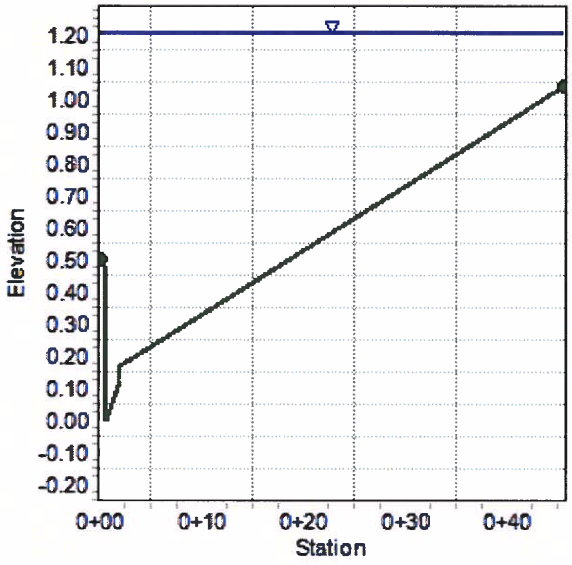

Worksheet for Segment E16 Q10 Section H - Major Collector Street

Project Description

Friction Method	Manning Formula
Solve For	Discharge

Input Data

Channel Slope	0.00800	ft/ft
Normal Depth	0.43	ft

Section Definitions

Station (ft)	Elevation (ft)
0+00	0.50
0+01	0.48
0+01	0.00
0+02	0.13
0+02	0.17
0+27	0.67
0+27	0.75
0+27	1.06
0+28	1.08
0+34	1.20
0+39	1.08
0+40	1.06
0+40	0.75
0+40	0.67
0+65	0.17
0+65	0.13
0+66	0.00
0+67	0.48
0+67	0.50

Roughness Segment Definitions

Start Station	Ending Station	Roughness Coefficient
(0+00, 0.50)	(0+28, 1.08)	0.016
(0+28, 1.08)	(0+39, 1.08)	0.030

Worksheet for Segment E16 Q10 Section H - Major Collector Street

Input Data

Start Station	Ending Station	Roughness Coefficient
(0+39, 1.08)	(0+67, 0.50)	0.016

Options

Current Roughness Weighted Method	Improved Lotter's Method
Open Channel Weighting Method	Improved Lotter's Method
Closed Channel Weighting Method	Horton's Method

Results

Discharge		10.81	ft^3/s
Elevation Range	0.00 to 1.20		
Flow Area		4.58	ft^2
Wetted Perimeter		30.30	ft
Hydraulic Radius		0.15	ft
Top Width		29.48	ft
Normal Depth		0.43	ft
Critical Depth		0.44	ft
Critical Slope		0.00714	ft/ft
Velocity		2.36	ft/s
Velocity Head		0.09	ft
Specific Energy		0.52	ft
Froude Number		1.05	
Flow Type	Supercritical		

GVF Input Data

Downstream Depth	0.00	ft
Length	0.00	ft
Number Of Steps	0	

GVF Output Data

Upstream Depth	0.00	ft
Profile Description		
Profile Headloss	0.00	ft
Downstream Velocity	Infinity	ft/s
Upstream Velocity	Infinity	ft/s
Normal Depth	0.43	ft
Critical Depth	0.44	ft

Worksheet for Segment E16 Q10 Section H - Major Collector Street

GVF Output Data

Channel Slope	0.00800	ft/ft
Critical Slope	0.00714	ft/ft

Cross Section for Segment E16 Q10 Section H - Major Collector Street

Project Description

Friction Method	Manning Formula
Solve For	Discharge

Input Data

Channel Slope	0.00800	ft/ft
Normal Depth	0.43	ft
Discharge	10.81	ft³/s

Cross Section Image

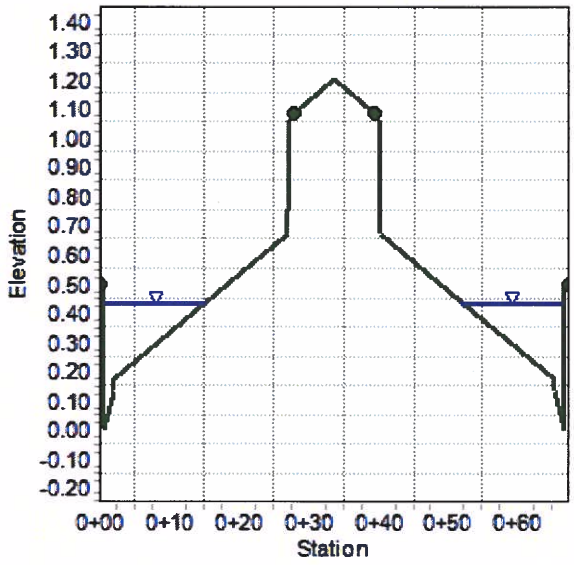

Worksheet for Segment E16 Q100 Section H - Major Collector Street

Project Description

Friction Method	Manning Formula
Solve For	Normal Depth

Input Data

Channel Slope	0.00800	ft/ft
Discharge	315.00	ft^3/s

Section Definitions

Station (ft)	Elevation (ft)
0+00	0.50
0+01	0.48
0+01	0.00
0+02	0.13
0+02	0.17
0+27	0.67
0+27	0.75
0+27	1.06
0+28	1.08
0+34	1.20
0+39	1.08
0+40	1.06
0+40	0.75
0+40	0.67
0+65	0.17
0+65	0.13
0+66	0.00
0+67	0.48
0+67	0.50

Roughness Segment Definitions

Start Station	Ending Station	Roughness Coefficient
(0+00, 0.50)	(0+28, 1.08)	0.016
(0+28, 1.08)	(0+39, 1.08)	0.030

Worksheet for Segment E16 Q100 Section H - Major Collector Street

Input Data

Start Station	Ending Station	Roughness Coefficient
(0+39, 1.08)	(0+67, 0.50)	0.016

Options

Current Roughness Weighted Method	Improved Lotter's Method
Open Channel Weighting Method	Improved Lotter's Method
Closed Channel Weighting Method	Horton's Method

Results

Normal Depth		1.31	ft
Elevation Range	0.00 to 1.20		
Flow Area		51.50	ft²
Wetted Perimeter		69.97	ft
Hydraulic Radius		0.74	ft
Top Width		67.00	ft
Normal Depth		1.31	ft
Critical Depth		1.42	ft
Critical Slope		0.00508	ft/ft
Velocity		6.12	ft/s
Velocity Head		0.58	ft
Specific Energy		1.89	ft
Froude Number		1.23	
Flow Type	Supercritical		

GVF Input Data

Downstream Depth	0.00	ft
Length	0.00	ft
Number Of Steps	0	

GVF Output Data

Upstream Depth	0.00	ft
Profile Description		
Profile Headloss	0.00	ft
Downstream Velocity	Infinity	ft/s
Upstream Velocity	Infinity	ft/s
Normal Depth	1.31	ft
Critical Depth	1.42	ft

Worksheet for Segment E16 Q100 Section H - Major Collector Street

GVF Output Data

Channel Slope	0.00800	ft/ft
Critical Slope	0.00508	ft/ft

Cross Section for Segment E16 Q100 Section H - Major Collector

Project Description

Friction Method	Manning Formula
Solve For	Normal Depth

Input Data

Channel Slope	0.00800	ft/ft
Normal Depth	1.31	ft
Discharge	315.00	ft³/s

Cross Section Image

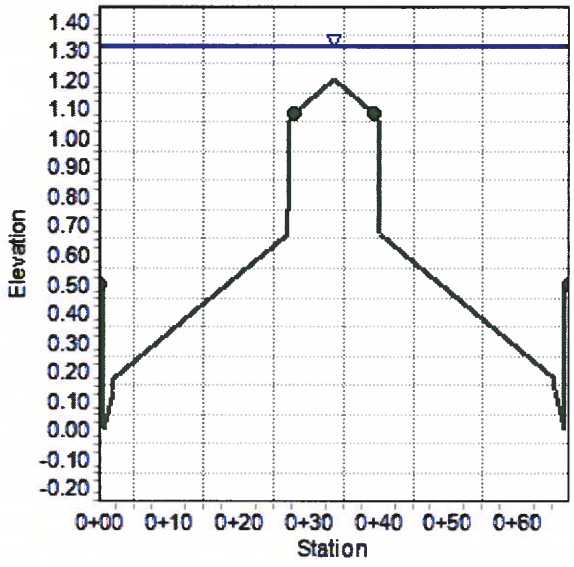

Worksheet for Segment E17 Q10 Section B - Major Collector Half

Project Description

Friction Method	Manning Formula
Solve For	Discharge

Input Data

Channel Slope	0.00800	ft/ft
Normal Depth	0.42	ft

Section Definitions

Station (ft)	Elevation (ft)
0+00	0.50
0+01	0.48
0+01	0.00
0+02	0.13
0+02	0.17
0+34	0.80

Roughness Segment Definitions

Start Station	Ending Station	Roughness Coefficient
(0+00, 0.50)	(0+34, 0.80)	0.016

Options

Current Roughness Weighted Method	Improved Lotter's Method
Open Channel Weighting Method	Improved Lotter's Method
Closed Channel Weighting Method	Horton's Method

Results

Discharge	4.96	ft^3/s
Elevation Range	0.00 to 0.80	
Flow Area	2.15	ft^2
Wetted Perimeter	14.64	ft
Hydraulic Radius	0.15	ft
Top Width	14.24	ft
Normal Depth	0.42	ft

Worksheet for Segment E17 Q10 Section B - Major Collector Half

Results

Critical Depth		0.43	ft
Critical Slope		0.00723	ft/ft
Velocity		2.31	ft/s
Velocity Head		0.08	ft
Specific Energy		0.50	ft
Froude Number		1.05	
Flow Type	Supercritical		

GVF Input Data

Downstream Depth	0.00	ft
Length	0.00	ft
Number Of Steps	0	

GVF Output Data

Upstream Depth	0.00	ft
Profile Description		
Profile Headloss	0.00	ft
Downstream Velocity	Infinity	ft/s
Upstream Velocity	Infinity	ft/s
Normal Depth	0.42	ft
Critical Depth	0.43	ft
Channel Slope	0.00800	ft/ft
Critical Slope	0.00723	ft/ft

Cross Section for Segment E17 Q10 Section B - Major Collector Half

Project Description

Friction Method	Manning Formula
Solve For	Discharge

Input Data

Channel Slope	0.00800	ft/ft
Normal Depth	0.42	ft
Discharge	4.96	ft³/s

Cross Section Image

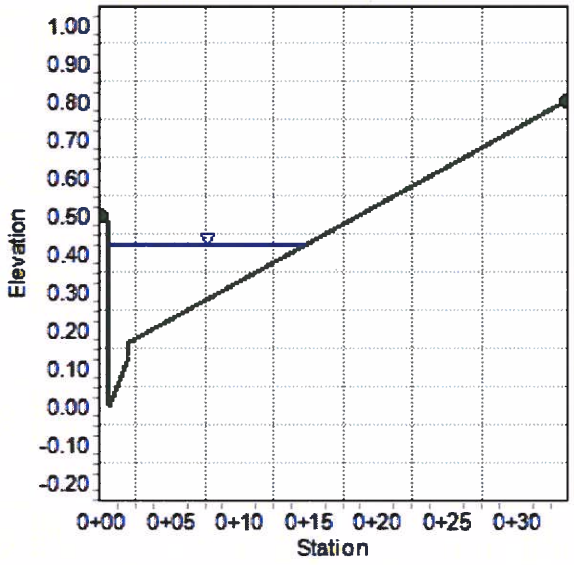

Worksheet for Segment E17 Q100 Section B - Major Collector Half

Project Description

Friction Method	Manning Formula
Solve For	Normal Depth

Input Data

Channel Slope	0.00800	ft/ft
Discharge	165.00	ft³/s

Section Definitions

Station (ft)	Elevation (ft)
0+00	0.50
0+01	0.48
0+01	0.00
0+02	0.13
0+02	0.17
0+34	0.80

Roughness Segment Definitions

Start Station	Ending Station	Roughness Coefficient
(0+00, 0.50)	(0+34, 0.80)	0.016

Options

Current Roughness Weighted Method	Improved Lotter's Method
Open Channel Weighting Method	Improved Lotter's Method
Closed Channel Weighting Method	Horton's Method

Results

Normal Depth	1.21	ft
Elevation Range	0.00 to 0.80	
Flow Area	24.93	ft²
Wetted Perimeter	35.07	ft
Hydraulic Radius	0.71	ft
Top Width	33.50	ft
Normal Depth	1.21	ft

Worksheet for Segment E17 Q100 Section B - Major Collector Half

Results

Critical Depth		1.37	ft
Critical Slope		0.00414	ft/ft
Velocity		6.62	ft/s
Velocity Head		0.68	ft
Specific Energy		1.89	ft
Froude Number		1.35	
Flow Type	Supercritical		

GVF Input Data

Downstream Depth	0.00	ft
Length	0.00	ft
Number Of Steps	0	

GVF Output Data

Upstream Depth	0.00	ft
Profile Description		
Profile Headloss	0.00	ft
Downstream Velocity	Infinity	ft/s
Upstream Velocity	Infinity	ft/s
Normal Depth	1.21	ft
Critical Depth	1.37	ft
Channel Slope	0.00800	ft/ft
Critical Slope	0.00414	ft/ft

Cross Section for Segment E17 Q100 Section B - Major Collector Half

Project Description

Friction Method	Manning Formula
Solve For	Normal Depth

Input Data

Channel Slope	0.00800	ft/ft
Normal Depth	1.21	ft
Discharge	165.00	ft³/s

Cross Section Image

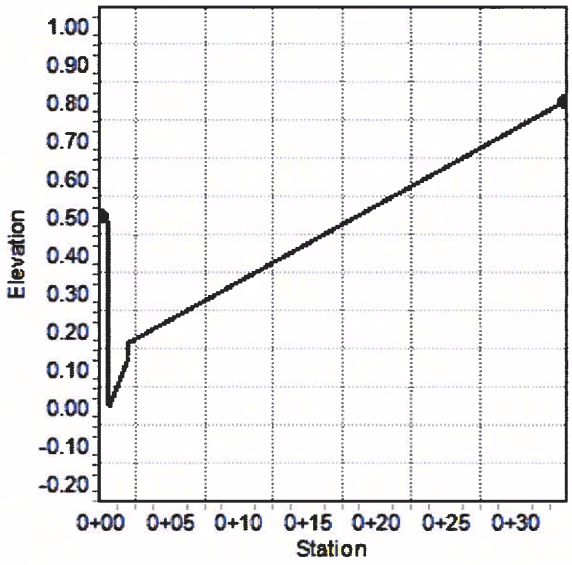

Worksheet for Segment E18 Q100 Section O - Minor Collector Half

Project Description

Friction Method	Manning Formula
Solve For	Normal Depth

Input Data

Channel Slope	0.01030	ft/ft
Discharge	132.00	ft^3/s

Section Definitions

Station (ft)	Elevation (ft)
0+00	0.50
0+01	0.48
0+01	0.00
0+02	0.13
0+02	0.17
0+25	0.63

Roughness Segment Definitions

Start Station	Ending Station	Roughness Coefficient
(0+00, 0.50)	(0+25, 0.63)	0.016

Options

Current Roughness Weighted Method	Improved Lotter's Method
Open Channel Weighting Method	Improved Lotter's Method
Closed Channel Weighting Method	Horton's Method

Results

Normal Depth	1.10	ft
Elevation Range	0.00 to 0.63	
Flow Area	18.08	ft^2
Wetted Perimeter	26.53	ft
Hydraulic Radius	0.68	ft
Top Width	25.00	ft
Normal Depth	1.10	ft

Worksheet for Segment E18 Q100 Section O - Minor Collector Half

Results

Critical Depth		1.33	ft
Critical Slope		0.00420	ft/ft
Velocity		7.30	ft/s
Velocity Head		0.83	ft
Specific Energy		1.93	ft
Froude Number		1.51	
Flow Type	Supercritical		

GVF Input Data

Downstream Depth	0.00	ft
Length	0.00	ft
Number Of Steps	0	

GVF Output Data

Upstream Depth	0.00	ft
Profile Description		
Profile Headloss	0.00	ft
Downstream Velocity	Infinity	ft/s
Upstream Velocity	Infinity	ft/s
Normal Depth	1.10	ft
Critical Depth	1.33	ft
Channel Slope	0.01030	ft/ft
Critical Slope	0.00420	ft/ft

Cross Section for Segment E18 Q100 Section O - Minor Collector Half

Project Description

Friction Method	Manning Formula
Solve For	Normal Depth

Input Data

Channel Slope	0.01030	ft/ft
Normal Depth	1.10	ft
Discharge	132.00	ft³/s

Cross Section Image

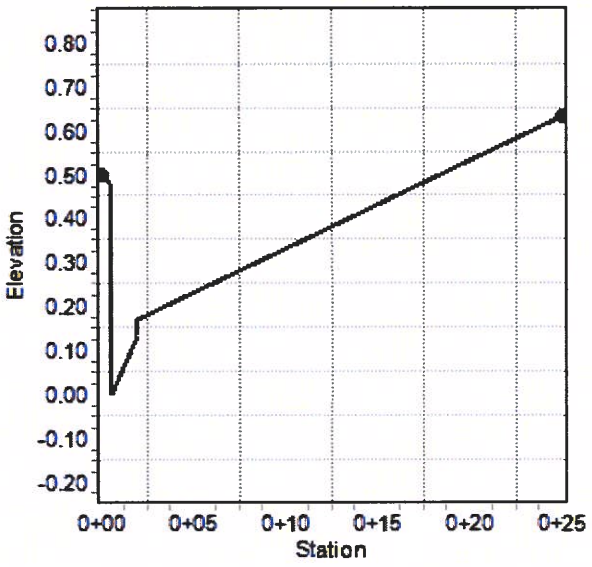

Worksheet for Segment E19 Q100 Section O - Minor Collector Half

Project Description

Friction Method	Manning Formula
Solve For	Normal Depth

Input Data

Channel Slope	0.03970	ft/ft
Discharge	105.00	ft³/s

Section Definitions

Station (ft)	Elevation (ft)
0+00	0.50
0+01	0.48
0+01	0.00
0+02	0.13
0+02	0.17
0+25	0.63

Roughness Segment Definitions

Start Station	Ending Station	Roughness Coefficient
(0+00, 0.50)	(0+25, 0.63)	0.016

Options

Current Roughness Weighted Method	Improved Lotter's Method
Open Channel Weighting Method	Improved Lotter's Method
Closed Channel Weighting Method	Horton's Method

Results

Normal Depth	0.79	ft
Elevation Range	0.00 to 0.63	
Flow Area	10.42	ft²
Wetted Perimeter	25.92	ft
Hydraulic Radius	0.40	ft
Top Width	25.00	ft
Normal Depth	0.79	ft

Worksheet for Segment E19 Q100 Section O - Minor Collector Half

Results

Critical Depth		1.20	ft
Critical Slope		0.00436	ft/ft
Velocity		10.08	ft/s
Velocity Head		1.58	ft
Specific Energy		2.37	ft
Froude Number		2.75	
Flow Type	Supercritical		

GVF Input Data

Downstream Depth	0.00	ft
Length	0.00	ft
Number Of Steps	0	

GVF Output Data

Upstream Depth	0.00	ft
Profile Description		
Profile Headloss	0.00	ft
Downstream Velocity	Infinity	ft/s
Upstream Velocity	Infinity	ft/s
Normal Depth	0.79	ft
Critical Depth	1.20	ft
Channel Slope	0.03970	ft/ft
Critical Slope	0.00436	ft/ft

Cross Section for Segment E19 Q100 Section O - Minor Collector Half

Project Description

Friction Method	Manning Formula
Solve For	Normal Depth

Input Data

Channel Slope	0.03970	ft/ft
Normal Depth	0.79	ft
Discharge	105.00	ft³/s

Cross Section Image

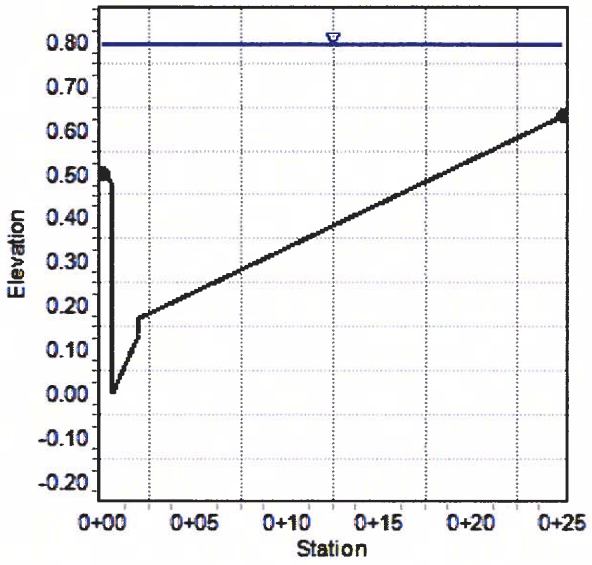

Conceptual Flood Control Facility Normal Depth Sizing

Worksheet for Storm Drain - 1-0 thru 1-2

Project Description

Friction Method	Manning Formula
Solve For	Discharge

Input Data

Roughness Coefficient	0.015	
Channel Slope	0.02850	ft/ft
Normal Depth	8.00	ft
Height	8.00	ft
Bottom Width	12.00	ft

Results

Discharge	2877.87	ft^3/s
Flow Area	96.00	ft^2
Wetted Perimeter	40.00	ft
Hydraulic Radius	2.40	ft
Top Width	12.00	ft
Critical Depth	12.14	ft
Percent Full	100.0	%
Critical Slope	0.00624	ft/ft
Velocity	29.98	ft/s
Velocity Head	13.97	ft
Specific Energy	21.97	ft
Froude Number	1.87	
Discharge Full	2877.87	ft^3/s
Slope Full	0.02850	ft/ft
Flow Type	Supercritical	

GVF Input Data

Downstream Depth	0.00	ft
Length	0.00	ft
Number Of Steps	0	

GVF Output Data

Upstream Depth	0.00	ft
Profile Description		
Profile Headloss	0.00	ft
Average End Depth Over Rise	0.00	%
Normal Depth Over Rise	100.00	%
Downstream Velocity	Infinity	ft/s

Worksheet for Storm Drain - 1-0 thru 1-2

GVF Output Data

Upstream Velocity	Infinity	ft/s
Normal Depth	8.00	ft
Critical Depth	12.14	ft
Channel Slope	0.02850	ft/ft
Critical Slope	0.00624	ft/ft

Cross Section for Storm Drain - 1-0 thru 1-2

Project Description

Friction Method	Manning Formula
Solve For	Discharge

Input Data

Roughness Coefficient	0.015	
Channel Slope	0.02850	ft/ft
Normal Depth	8.00	ft
Height	8.00	ft
Bottom Width	12.00	ft
Discharge	2877.87	ft³/s

Cross Section Image

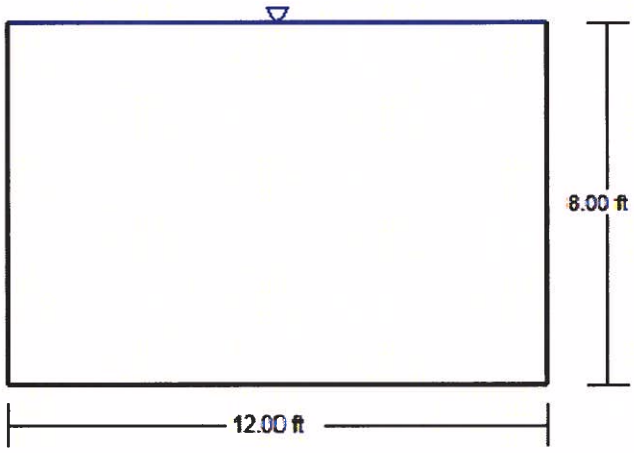

V: 1
H: 1

Worksheet for Storm Drain - 1-2 thru 1-6

Project Description

Friction Method	Manning Formula
Solve For	Discharge

Input Data

Roughness Coefficient	0.015	
Channel Slope	0.02850	ft/ft
Normal Depth	8.00	ft
Height	8.00	ft
Bottom Width	13.00	ft

Results

Discharge	3183.34	ft^3/s
Flow Area	104.00	ft^2
Wetted Perimeter	42.00	ft
Hydraulic Radius	2.48	ft
Top Width	13.00	ft
Critical Depth	12.31	ft
Percent Full	100.0	%
Critical Slope	0.00585	ft/ft
Velocity	30.61	ft/s
Velocity Head	14.56	ft
Specific Energy	22.56	ft
Froude Number	1.91	
Discharge Full	3183.34	ft^3/s
Slope Full	0.02850	ft/ft
Flow Type	Supercritical	

GVF Input Data

Downstream Depth	0.00	ft
Length	0.00	ft
Number Of Steps	0	

GVF Output Data

Upstream Depth	0.00	ft
Profile Description		
Profile Headloss	0.00	ft
Average End Depth Over Rise	0.00	%
Normal Depth Over Rise	100.00	%
Downstream Velocity	Infinity	ft/s

Worksheet for Storm Drain - 1-2 thru 1-6

GVF Output Data

Upstream Velocity	Infinity	ft/s
Normal Depth	8.00	ft
Critical Depth	12.31	ft
Channel Slope	0.02850	ft/ft
Critical Slope	0.00585	ft/ft

Cross Section for Storm Drain - 1-2 thru 1-6

Project Description

Friction Method	Manning Formula
Solve For	Discharge

Input Data

Roughness Coefficient	0.015	
Channel Slope	0.02850	ft/ft
Normal Depth	8.00	ft
Height	8.00	ft
Bottom Width	13.00	ft
Discharge	3183.34	ft³/s

Cross Section Image

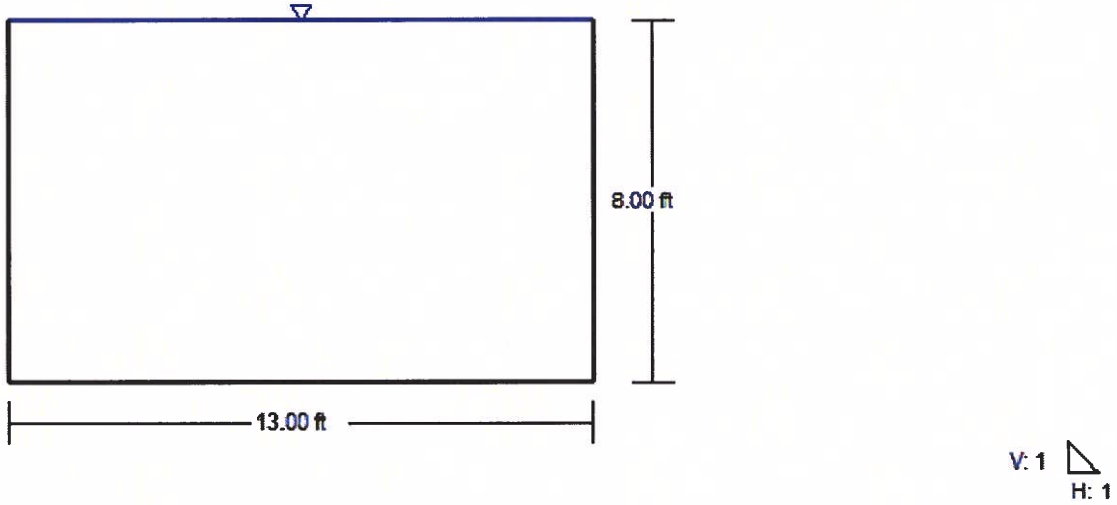

Worksheet for Storm Drain - 1-7 thru 1-10

Project Description

Friction Method	Manning Formula
Solve For	Discharge

Input Data

Roughness Coefficient	0.015	
Channel Slope	0.00500	ft/ft
Normal Depth	8.00	ft
Height	10.00	ft
Bottom Width	20.00	ft

Results

Discharge	3029.61	ft^3/s
Flow Area	160.00	ft^2
Wetted Perimeter	36.00	ft
Hydraulic Radius	4.44	ft
Top Width	20.00	ft
Critical Depth	8.93	ft
Percent Full	80.0	%
Critical Slope	0.00370	ft/ft
Velocity	18.94	ft/s
Velocity Head	5.57	ft
Specific Energy	13.57	ft
Froude Number	1.18	
Discharge Full	3126.11	ft^3/s
Slope Full	0.00532	ft/ft
Flow Type	Supercritical	

GVF Input Data

Downstream Depth	0.00	ft
Length	0.00	ft
Number Of Steps	0	

GVF Output Data

Upstream Depth	0.00	ft
Profile Description		
Profile Headloss	0.00	ft
Average End Depth Over Rise	0.00	%
Normal Depth Over Rise	80.00	%
Downstream Velocity	Infinity	ft/s

Worksheet for Storm Drain - 1-7 thru 1-10

GVF Output Data

Upstream Velocity	Infinity	ft/s
Normal Depth	8.00	ft
Critical Depth	8.93	ft
Channel Slope	0.00500	ft/ft
Critical Slope	0.00370	ft/ft

Worksheet for Storm Drain - 1-7 thru 1-10

Project Description

Friction Method	Manning Formula
Solve For	Discharge

Input Data

Roughness Coefficient	0.015	
Channel Slope	0.00500	ft/ft
Normal Depth	10.00	ft
Height	10.00	ft
Bottom Width	20.00	ft

Results

Discharge	3126.11	ft^3/s
Flow Area	200.00	ft^2
Wetted Perimeter	60.00	ft
Hydraulic Radius	3.33	ft
Top Width	20.00	ft
Critical Depth	9.12	ft
Percent Full	100.0	%
Critical Slope	0.00372	ft/ft
Velocity	15.63	ft/s
Velocity Head	3.80	ft
Specific Energy	13.80	ft
Froude Number	0.87	
Discharge Full	3126.11	ft^3/s
Slope Full	0.00500	ft/ft
Flow Type	Subcritical	

GVF Input Data

Downstream Depth	0.00	ft
Length	0.00	ft
Number Of Steps	0	

GVF Output Data

Upstream Depth	0.00	ft
Profile Description		
Profile Headloss	0.00	ft
Average End Depth Over Rise	0.00	%
Normal Depth Over Rise	100.00	%
Downstream Velocity	Infinity	ft/s

Worksheet for Storm Drain - 1-7 thru 1-10

GVF Output Data

Upstream Velocity	Infinity	ft/s
Normal Depth	10.00	ft
Critical Depth	9.12	ft
Channel Slope	0.00500	ft/ft
Critical Slope	0.00372	ft/ft

Cross Section for Storm Drain - 1-7 thru 1-10

Project Description

Friction Method	Manning Formula
Solve For	Discharge

Input Data

Roughness Coefficient	0.015	
Channel Slope	0.00500	ft/ft
Normal Depth	10.00	ft
Height	10.00	ft
Bottom Width	20.00	ft
Discharge	3126.11	ft³/s

Cross Section Image

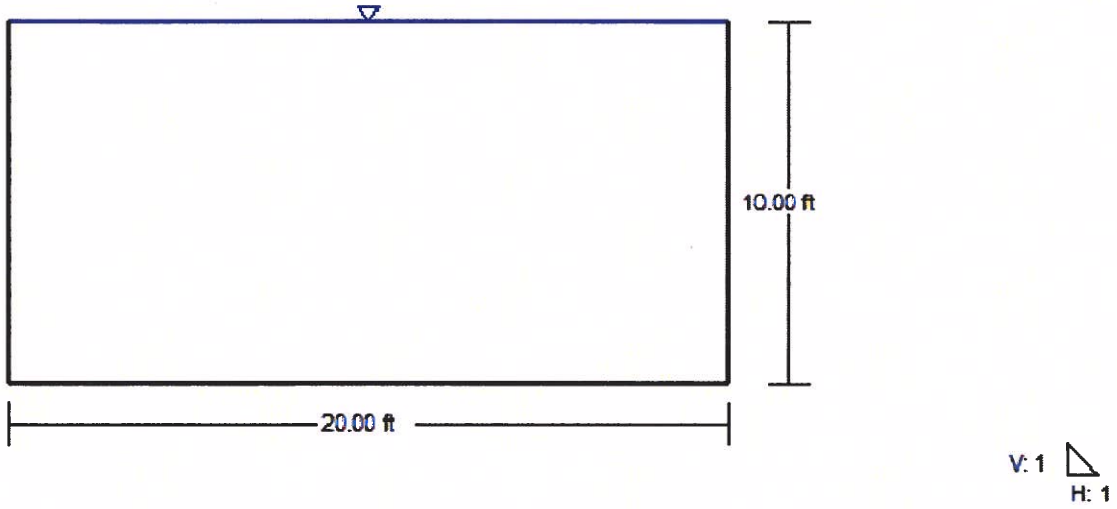

Worksheet for Storm Drain - 9-1

Project Description

Friction Method	Manning Formula
Solve For	Discharge

Input Data

Roughness Coefficient	0.013	
Channel Slope	0.00500	ft/ft
Normal Depth	6.50	ft
Diameter	6.50	ft

Results

Discharge	370.70	ft³/s
Flow Area	33.18	ft²
Wetted Perimeter	20.42	ft
Hydraulic Radius	1.63	ft
Top Width	0.00	ft
Critical Depth	5.16	ft
Percent Full	100.0	%
Critical Slope	0.00532	ft/ft
Velocity	11.17	ft/s
Velocity Head	1.94	ft
Specific Energy	8.44	ft
Froude Number	0.00	
Maximum Discharge	398.76	ft³/s
Discharge Full	370.70	ft³/s
Slope Full	0.00500	ft/ft
Flow Type	SubCritical	

GVF Input Data

Downstream Depth	0.00	ft
Length	0.00	ft
Number Of Steps	0	

GVF Output Data

Upstream Depth	0.00	ft
Profile Description		
Profile Headloss	0.00	ft
Average End Depth Over Rise	0.00	%
Normal Depth Over Rise	100.00	%
Downstream Velocity	Infinity	ft/s

Worksheet for Storm Drain - 9-1

GVF Output Data

Upstream Velocity	Infinity	ft/s
Normal Depth	6.50	ft
Critical Depth	5.16	ft
Channel Slope	0.00500	ft/ft
Critical Slope	0.00532	ft/ft

Cross Section for Storm Drain - 9-1

Project Description

Friction Method	Manning Formula
Solve For	Discharge

Input Data

Roughness Coefficient	0.013	
Channel Slope	0.00500	ft/ft
Normal Depth	6.50	ft
Diameter	6.50	ft
Discharge	370.70	ft^3/s

Cross Section Image

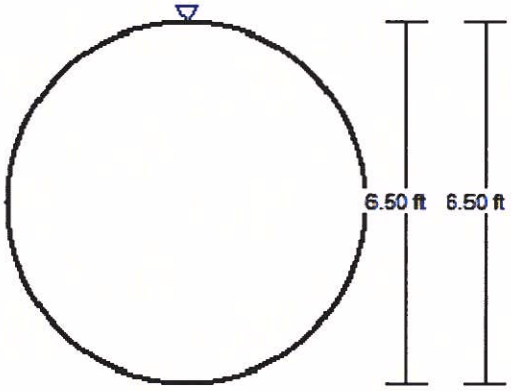

V: 1
H: 1

Worksheet for Storm Drain - 9-3

Project Description

Friction Method	Manning Formula
Solve For	Discharge

Input Data

Roughness Coefficient	0.013	
Channel Slope	0.02900	ft/ft
Normal Depth	4.50	ft
Diameter	4.50	ft

Results

Discharge	334.86	ft^3/s
Flow Area	15.90	ft^2
Wetted Perimeter	14.14	ft
Hydraulic Radius	1.13	ft
Top Width	0.00	ft
Critical Depth	4.43	ft
Percent Full	100.0	%
Critical Slope	0.02619	ft/ft
Velocity	21.05	ft/s
Velocity Head	6.89	ft
Specific Energy	11.39	ft
Froude Number	0.00	
Maximum Discharge	360.21	ft^3/s
Discharge Full	334.86	ft^3/s
Slope Full	0.02900	ft/ft
Flow Type	SubCritical	

GVF Input Data

Downstream Depth	0.00	ft
Length	0.00	ft
Number Of Steps	0	

GVF Output Data

Upstream Depth	0.00	ft
Profile Description		
Profile Headloss	0.00	ft
Average End Depth Over Rise	0.00	%
Normal Depth Over Rise	100.00	%
Downstream Velocity	Infinity	ft/s

Worksheet for Storm Drain - 9-3

GVF Output Data

Upstream Velocity	Infinity	ft/s
Normal Depth	4.50	ft
Critical Depth	4.43	ft
Channel Slope	0.02900	ft/ft
Critical Slope	0.02619	ft/ft

Cross Section for Storm Drain - 9-3

Project Description

Friction Method	Manning Formula
Solve For	Discharge

Input Data

Roughness Coefficient	0.013	
Channel Slope	0.02900	ft/ft
Normal Depth	4.50	ft
Diameter	4.50	ft
Discharge	334.86	ft³/s

Cross Section Image

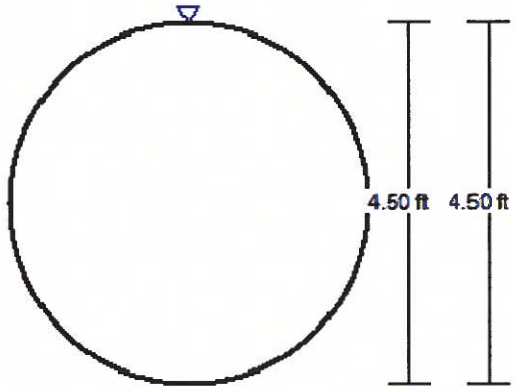

V: 1
H: 1

Worksheet for Storm Drain - 11-1

Project Description

Friction Method	Manning Formula
Solve For	Discharge

Input Data

Roughness Coefficient	0.013	
Channel Slope	0.00900	ft/ft
Normal Depth	4.50	ft
Diameter	4.50	ft

Results

Discharge	186.55	ft^3/s
Flow Area	15.90	ft^2
Wetted Perimeter	14.14	ft
Hydraulic Radius	1.13	ft
Top Width	0.00	ft
Critical Depth	3.94	ft
Percent Full	100.0	%
Critical Slope	0.00815	ft/ft
Velocity	11.73	ft/s
Velocity Head	2.14	ft
Specific Energy	6.64	ft
Froude Number	0.00	
Maximum Discharge	200.67	ft^3/s
Discharge Full	186.55	ft^3/s
Slope Full	0.00900	ft/ft
Flow Type	SubCritical	

GVF Input Data

Downstream Depth	0.00	ft
Length	0.00	ft
Number Of Steps	0	

GVF Output Data

Upstream Depth	0.00	ft
Profile Description		
Profile Headloss	0.00	ft
Average End Depth Over Rise	0.00	%
Normal Depth Over Rise	100.00	%
Downstream Velocity	Infinity	ft/s

Worksheet for Storm Drain - 11-1

GVF Output Data

Upstream Velocity	Infinity	ft/s
Normal Depth	4.50	ft
Critical Depth	3.94	ft
Channel Slope	0.00900	ft/ft
Critical Slope	0.00815	ft/ft

Cross Section for Storm Drain - 11-1

Project Description

Friction Method	Manning Formula
Solve For	Discharge

Input Data

Roughness Coefficient	0.013	
Channel Slope	0.00900	ft/ft
Normal Depth	4.50	ft
Diameter	4.50	ft
Discharge	186.55	ft³/s

Cross Section Image

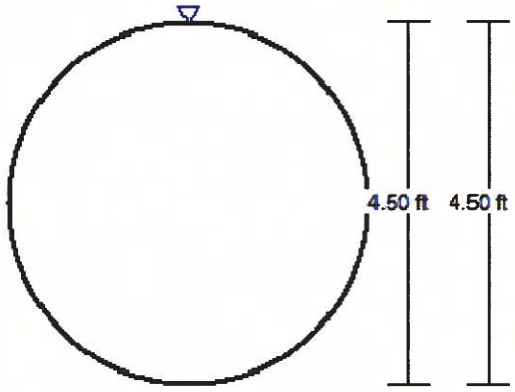

V: 1
H: 1

Worksheet for Storm Drain - 11-2

Project Description

Friction Method	Manning Formula
Solve For	Discharge

Input Data

Roughness Coefficient	0.013	
Channel Slope	0.00900	ft/ft
Normal Depth	3.50	ft
Diameter	3.50	ft

Results

Discharge	95.44	ft³/s
Flow Area	9.62	ft²
Wetted Perimeter	11.00	ft
Hydraulic Radius	0.88	ft
Top Width	0.00	ft
Critical Depth	3.01	ft
Percent Full	100.0	%
Critical Slope	0.00832	ft/ft
Velocity	9.92	ft/s
Velocity Head	1.53	ft
Specific Energy	5.03	ft
Froude Number	0.00	
Maximum Discharge	102.67	ft³/s
Discharge Full	95.44	ft³/s
Slope Full	0.00900	ft/ft
Flow Type	SubCritical	

GVF Input Data

Downstream Depth	0.00	ft
Length	0.00	ft
Number Of Steps	0	

GVF Output Data

Upstream Depth	0.00	ft
Profile Description		
Profile Headloss	0.00	ft
Average End Depth Over Rise	0.00	%
Normal Depth Over Rise	100.00	%
Downstream Velocity	Infinity	ft/s

Worksheet for Storm Drain - 11-2

GVF Output Data

Upstream Velocity	Infinity	ft/s
Normal Depth	3.50	ft
Critical Depth	3.01	ft
Channel Slope	0.00900	ft/ft
Critical Slope	0.00832	ft/ft

Cross Section for Storm Drain - 11-2

Project Description

Friction Method	Manning Formula
Solve For	Discharge

Input Data

Roughness Coefficient	0.013	
Channel Slope	0.00900	ft/ft
Normal Depth	3.50	ft
Diameter	3.50	ft
Discharge	95.44	ft³/s

Cross Section Image

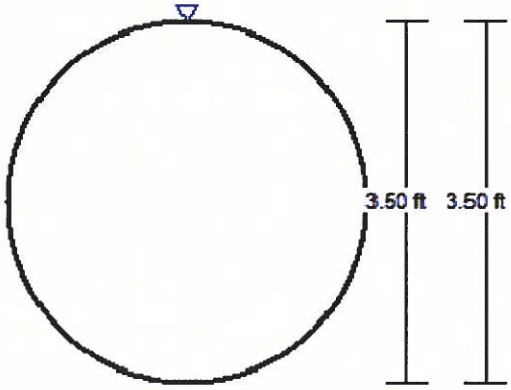

V: 1
H: 1

Worksheet for Storm Drain - 11-3

Project Description

Friction Method	Manning Formula
Solve For	Discharge

Input Data

Roughness Coefficient	0.013	
Channel Slope	0.00900	ft/ft
Normal Depth	2.50	ft
Diameter	2.50	ft

Results

Discharge	38.91	ft^3/s
Flow Area	4.91	ft^2
Wetted Perimeter	7.85	ft
Hydraulic Radius	0.63	ft
Top Width	0.00	ft
Critical Depth	2.10	ft
Percent Full	100.0	%
Critical Slope	0.00860	ft/ft
Velocity	7.93	ft/s
Velocity Head	0.98	ft
Specific Energy	3.48	ft
Froude Number	0.00	
Maximum Discharge	41.86	ft^3/s
Discharge Full	38.91	ft^3/s
Slope Full	0.00900	ft/ft
Flow Type	SubCritical	

GVF Input Data

Downstream Depth	0.00	ft
Length	0.00	ft
Number Of Steps	0	

GVF Output Data

Upstream Depth	0.00	ft
Profile Description		
Profile Headloss	0.00	ft
Average End Depth Over Rise	0.00	%
Normal Depth Over Rise	100.00	%
Downstream Velocity	Infinity	ft/s

Worksheet for Storm Drain - 11-3

GVF Output Data

Upstream Velocity	Infinity	ft/s
Normal Depth	2.50	ft
Critical Depth	2.10	ft
Channel Slope	0.00900	ft/ft
Critical Slope	0.00860	ft/ft

Cross Section for Storm Drain - 11-3

Project Description

Friction Method	Manning Formula
Solve For	Discharge

Input Data

Roughness Coefficient	0.013	
Channel Slope	0.00900	ft/ft
Normal Depth	2.50	ft
Diameter	2.50	ft
Discharge	38.91	ft³/s

Cross Section Image

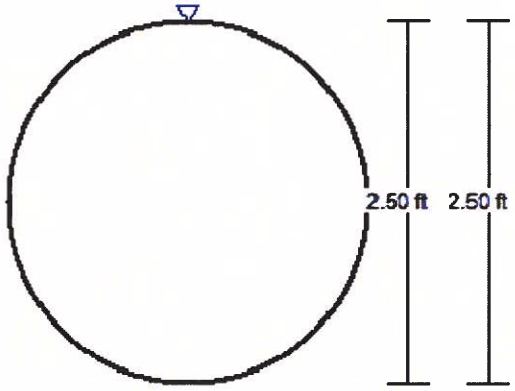

V: 1
H: 1

Worksheet for Storm Drain - 11-4

Project Description

Friction Method	Manning Formula
Solve For	Discharge

Input Data

Roughness Coefficient	0.013	
Channel Slope	0.00800	ft/ft
Normal Depth	2.00	ft
Diameter	2.00	ft

Results

Discharge	20.23	ft^3/s
Flow Area	3.14	ft^2
Wetted Perimeter	6.28	ft
Hydraulic Radius	0.50	ft
Top Width	0.00	ft
Critical Depth	1.61	ft
Percent Full	100.0	%
Critical Slope	0.00823	ft/ft
Velocity	6.44	ft/s
Velocity Head	0.64	ft
Specific Energy	2.64	ft
Froude Number	0.00	
Maximum Discharge	21.76	ft^3/s
Discharge Full	20.23	ft^3/s
Slope Full	0.00800	ft/ft
Flow Type	SubCritical	

GVF Input Data

Downstream Depth	0.00	ft
Length	0.00	ft
Number Of Steps	0	

GVF Output Data

Upstream Depth	0.00	ft
Profile Description		
Profile Headloss	0.00	ft
Average End Depth Over Rise	0.00	%
Normal Depth Over Rise	100.00	%
Downstream Velocity	Infinity	ft/s

Worksheet for Storm Drain - 11-4

GVF Output Data

Upstream Velocity	Infinity	ft/s
Normal Depth	2.00	ft
Critical Depth	1.61	ft
Channel Slope	0.00800	ft/ft
Critical Slope	0.00823	ft/ft

Cross Section for Storm Drain - 11-4

Project Description

Friction Method	Manning Formula
Solve For	Discharge

Input Data

Roughness Coefficient	0.013	
Channel Slope	0.00800	ft/ft
Normal Depth	2.00	ft
Diameter	2.00	ft
Discharge	20.23	ft³/s

Cross Section Image

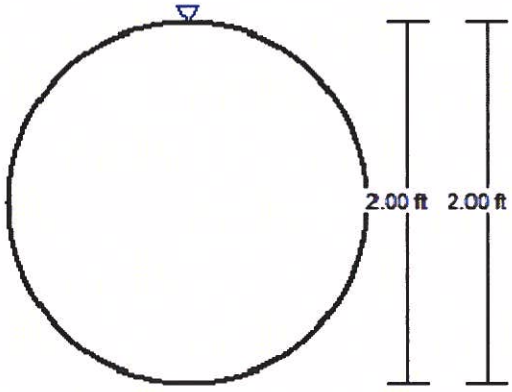

V: 1
H: 1

Worksheet for Storm Drain - 12-1

Project Description

Friction Method	Manning Formula
Solve For	Discharge

Input Data

Roughness Coefficient	0.013	
Channel Slope	0.00500	ft/ft
Normal Depth	4.00	ft
Diameter	4.00	ft

Results

Discharge	101.57	ft^3/s
Flow Area	12.57	ft^2
Wetted Perimeter	12.57	ft
Hydraulic Radius	1.00	ft
Top Width	0.00	ft
Critical Depth	3.05	ft
Percent Full	100.0	%
Critical Slope	0.00578	ft/ft
Velocity	8.08	ft/s
Velocity Head	1.02	ft
Specific Energy	5.02	ft
Froude Number	0.00	
Maximum Discharge	109.25	ft^3/s
Discharge Full	101.57	ft^3/s
Slope Full	0.00500	ft/ft
Flow Type	SubCritical	

GVF Input Data

Downstream Depth	0.00	ft
Length	0.00	ft
Number Of Steps	0	

GVF Output Data

Upstream Depth	0.00	ft
Profile Description		
Profile Headloss	0.00	ft
Average End Depth Over Rise	0.00	%
Normal Depth Over Rise	100.00	%
Downstream Velocity	Infinity	ft/s

Worksheet for Storm Drain - 12-1

GVF Output Data

Upstream Velocity	Infinity	ft/s
Normal Depth	4.00	ft
Critical Depth	3.05	ft
Channel Slope	0.00500	ft/ft
Critical Slope	0.00578	ft/ft

Cross Section for Storm Drain - 12-1

Project Description

Friction Method	Manning Formula
Solve For	Discharge

Input Data

Roughness Coefficient	0.013	
Channel Slope	0.00500	ft/ft
Normal Depth	4.00	ft
Diameter	4.00	ft
Discharge	101.57	ft³/s

Cross Section Image

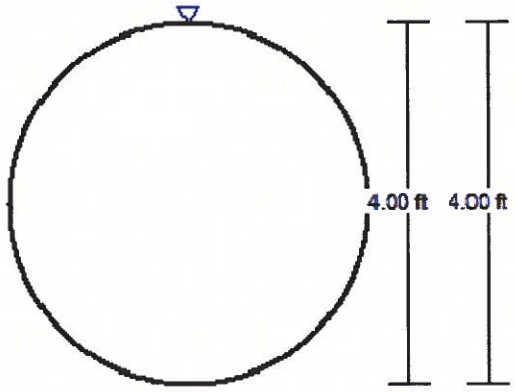

V: 1
H: 1

Worksheet for Storm Drain - 12-2

Project Description

Friction Method	Manning Formula
Solve For	Discharge

Input Data

Roughness Coefficient	0.013	
Channel Slope	0.01000	ft/ft
Normal Depth	3.00	ft
Diameter	3.00	ft

Results

Discharge	66.69	ft^3/s
Flow Area	7.07	ft^2
Wetted Perimeter	9.42	ft
Hydraulic Radius	0.75	ft
Top Width	0.00	ft
Critical Depth	2.61	ft
Percent Full	100.0	%
Critical Slope	0.00912	ft/ft
Velocity	9.44	ft/s
Velocity Head	1.38	ft
Specific Energy	4.38	ft
Froude Number	0.00	
Maximum Discharge	71.74	ft^3/s
Discharge Full	66.69	ft^3/s
Slope Full	0.01000	ft/ft
Flow Type	SubCritical	

GVF Input Data

Downstream Depth	0.00	ft
Length	0.00	ft
Number Of Steps	0	

GVF Output Data

Upstream Depth	0.00	ft
Profile Description		
Profile Headloss	0.00	ft
Average End Depth Over Rise	0.00	%
Normal Depth Over Rise	100.00	%
Downstream Velocity	Infinity	ft/s

Worksheet for Storm Drain - 12-2

GVF Output Data

Upstream Velocity	Infinity	ft/s
Normal Depth	3.00	ft
Critical Depth	2.61	ft
Channel Slope	0.01000	ft/ft
Critical Slope	0.00912	ft/ft

Cross Section for Storm Drain - 12-2

Project Description

Friction Method	Manning Formula
Solve For	Discharge

Input Data

Roughness Coefficient	0.013	
Channel Slope	0.01000	ft/ft
Normal Depth	3.00	ft
Diameter	3.00	ft
Discharge	66.69	ft³/s

Cross Section Image

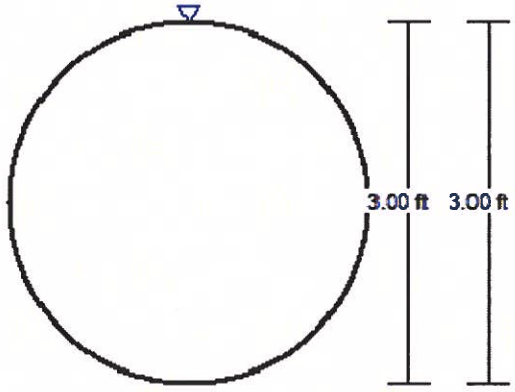

V: 1
H: 1

Worksheet for Storm Drain - 14-1a

Project Description

Friction Method	Manning Formula
Solve For	Discharge

Input Data

Roughness Coefficient	0.013	
Channel Slope	0.00500	ft/ft
Normal Depth	5.50	ft
Diameter	5.50	ft

Results

Discharge	237.44	ft³/s
Flow Area	23.76	ft²
Wetted Perimeter	17.28	ft
Hydraulic Radius	1.38	ft
Top Width	0.00	ft
Critical Depth	4.31	ft
Percent Full	100.0	%
Critical Slope	0.00547	ft/ft
Velocity	9.99	ft/s
Velocity Head	1.55	ft
Specific Energy	7.05	ft
Froude Number	0.00	
Maximum Discharge	255.42	ft³/s
Discharge Full	237.44	ft³/s
Slope Full	0.00500	ft/ft
Flow Type	SubCritical	

GVF Input Data

Downstream Depth	0.00	ft
Length	0.00	ft
Number Of Steps	0	

GVF Output Data

Upstream Depth	0.00	ft
Profile Description		
Profile Headloss	0.00	ft
Average End Depth Over Rise	0.00	%
Normal Depth Over Rise	100.00	%
Downstream Velocity	Infinity	ft/s

Worksheet for Storm Drain - 14-1a

GVF Output Data

Upstream Velocity	Infinity	ft/s
Normal Depth	5.50	ft
Critical Depth	4.31	ft
Channel Slope	0.00500	ft/ft
Critical Slope	0.00547	ft/ft

Cross Section for Storm Drain - 14-1a

Project Description

Friction Method	Manning Formula
Solve For	Discharge

Input Data

Roughness Coefficient	0.013	
Channel Slope	0.00500	ft/ft
Normal Depth	5.50	ft
Diameter	5.50	ft
Discharge	237.44	ft³/s

Cross Section Image

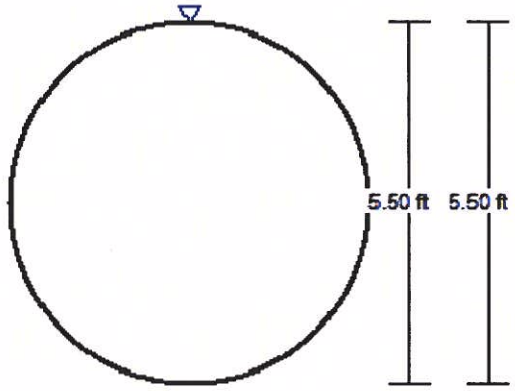

V: 1
H: 1

Worksheet for Storm Drain - 14-1b

Project Description

Friction Method	Manning Formula
Solve For	Discharge

Input Data

Roughness Coefficient	0.013	
Channel Slope	0.00500	ft/ft
Normal Depth	5.00	ft
Diameter	5.00	ft

Results

Discharge	184.15	ft^3/s
Flow Area	19.63	ft^2
Wetted Perimeter	15.71	ft
Hydraulic Radius	1.25	ft
Top Width	0.00	ft
Critical Depth	3.89	ft
Percent Full	100.0	%
Critical Slope	0.00556	ft/ft
Velocity	9.38	ft/s
Velocity Head	1.37	ft
Specific Energy	6.37	ft
Froude Number	0.00	
Maximum Discharge	198.09	ft^3/s
Discharge Full	184.15	ft^3/s
Slope Full	0.00500	ft/ft
Flow Type	SubCritical	

GVF Input Data

Downstream Depth	0.00	ft
Length	0.00	ft
Number Of Steps	0	

GVF Output Data

Upstream Depth	0.00	ft
Profile Description		
Profile Headloss	0.00	ft
Average End Depth Over Rise	0.00	%
Normal Depth Over Rise	100.00	%
Downstream Velocity	Infinity	ft/s

Worksheet for Storm Drain - 14-1b

GVF Output Data

Upstream Velocity	Infinity	ft/s
Normal Depth	5.00	ft
Critical Depth	3.89	ft
Channel Slope	0.00500	ft/ft
Critical Slope	0.00556	ft/ft

Cross Section for Storm Drain - 14-1b

Project Description

Friction Method	Manning Formula
Solve For	Discharge

Input Data

Roughness Coefficient	0.013	
Channel Slope	0.00500	ft/ft
Normal Depth	5.00	ft
Diameter	5.00	ft
Discharge	184.15	ft³/s

Cross Section Image

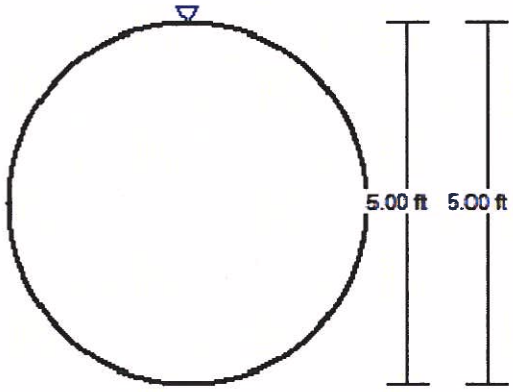

V: 1
H: 1

Worksheet for Storm Drain - 14-1

Project Description

Friction Method	Manning Formula
Solve For	Discharge

Input Data

Roughness Coefficient	0.013	
Channel Slope	0.02950	ft/ft
Normal Depth	4.00	ft
Diameter	4.00	ft

Results

Discharge	246.70	ft^3/s
Flow Area	12.57	ft^2
Wetted Perimeter	12.57	ft
Hydraulic Radius	1.00	ft
Top Width	0.00	ft
Critical Depth	3.93	ft
Percent Full	100.0	%
Critical Slope	0.02660	ft/ft
Velocity	19.63	ft/s
Velocity Head	5.99	ft
Specific Energy	9.99	ft
Froude Number	0.00	
Maximum Discharge	265.38	ft^3/s
Discharge Full	246.70	ft^3/s
Slope Full	0.02950	ft/ft
Flow Type	SubCritical	

GVF Input Data

Downstream Depth	0.00	ft
Length	0.00	ft
Number Of Steps	0	

GVF Output Data

Upstream Depth	0.00	ft
Profile Description		
Profile Headloss	0.00	ft
Average End Depth Over Rise	0.00	%
Normal Depth Over Rise	100.00	%
Downstream Velocity	Infinity	ft/s

Worksheet for Storm Drain - 14-1

GVF Output Data

Upstream Velocity	Infinity	ft/s
Normal Depth	4.00	ft
Critical Depth	3.93	ft
Channel Slope	0.02950	ft/ft
Critical Slope	0.02660	ft/ft

Cross Section for Storm Drain - 14-1

Project Description

Friction Method	Manning Formula
Solve For	Discharge

Input Data

Roughness Coefficient	0.013	
Channel Slope	0.02950	ft/ft
Normal Depth	4.00	ft
Diameter	4.00	ft
Discharge	246.70	ft³/s

Cross Section Image

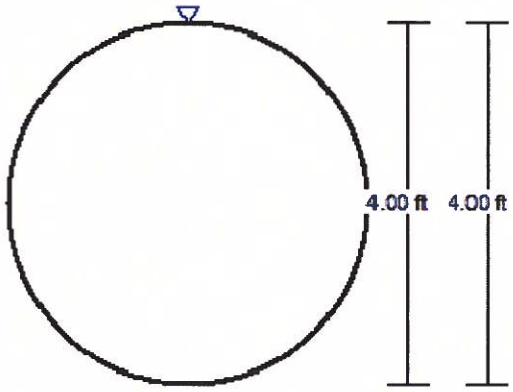

V: 1
H: 1

Worksheet for Storm Drain - 14-2

Project Description

Friction Method	Manning Formula
Solve For	Discharge

Input Data

Roughness Coefficient	0.013	
Channel Slope	0.02950	ft/ft
Normal Depth	2.00	ft
Diameter	2.00	ft

Results

Discharge	38.85	ft^3/s
Flow Area	3.14	ft^2
Wetted Perimeter	6.28	ft
Hydraulic Radius	0.50	ft
Top Width	0.00	ft
Critical Depth	1.95	ft
Percent Full	100.0	%
Critical Slope	0.02609	ft/ft
Velocity	12.37	ft/s
Velocity Head	2.38	ft
Specific Energy	4.38	ft
Froude Number	0.00	
Maximum Discharge	41.79	ft^3/s
Discharge Full	38.85	ft^3/s
Slope Full	0.02950	ft/ft
Flow Type	SubCritical	

GVF Input Data

Downstream Depth	0.00	ft
Length	0.00	ft
Number Of Steps	0	

GVF Output Data

Upstream Depth	0.00	ft
Profile Description		
Profile Headloss	0.00	ft
Average End Depth Over Rise	0.00	%
Normal Depth Over Rise	100.00	%
Downstream Velocity	Infinity	ft/s

Worksheet for Storm Drain - 14-2

GVF Output Data

Upstream Velocity	Infinity	ft/s
Normal Depth	2.00	ft
Critical Depth	1.95	ft
Channel Slope	0.02950	ft/ft
Critical Slope	0.02609	ft/ft

Cross Section for Storm Drain - 14-2

Project Description

Friction Method	Manning Formula
Solve For	Discharge

Input Data

Roughness Coefficient	0.013	
Channel Slope	0.02950	ft/ft
Normal Depth	2.00	ft
Diameter	2.00	ft
Discharge	38.85	ft³/s

Cross Section Image

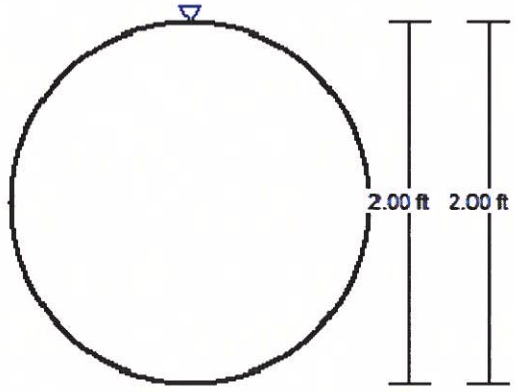

V: 1
H: 1

Worksheet for Storm Drain - 15-1

Project Description

Friction Method	Manning Formula
Solve For	Discharge

Input Data

Roughness Coefficient	0.013	
Channel Slope	0.01300	ft/ft
Normal Depth	2.50	ft
Diameter	2.50	ft

Results

Discharge	46.76	ft³/s
Flow Area	4.91	ft²
Wetted Perimeter	7.85	ft
Hydraulic Radius	0.63	ft
Top Width	0.00	ft
Critical Depth	2.25	ft
Percent Full	100.0	%
Critical Slope	0.01143	ft/ft
Velocity	9.53	ft/s
Velocity Head	1.41	ft
Specific Energy	3.91	ft
Froude Number	0.00	
Maximum Discharge	50.30	ft³/s
Discharge Full	46.76	ft³/s
Slope Full	0.01300	ft/ft
Flow Type	SubCritical	

GVF Input Data

Downstream Depth	0.00	ft
Length	0.00	ft
Number Of Steps	0	

GVF Output Data

Upstream Depth	0.00	ft
Profile Description		
Profile Headloss	0.00	ft
Average End Depth Over Rise	0.00	%
Normal Depth Over Rise	100.00	%
Downstream Velocity	Infinity	ft/s

Worksheet for Storm Drain - 15-1

GVF Output Data

Upstream Velocity	Infinity	ft/s
Normal Depth	2.50	ft
Critical Depth	2.25	ft
Channel Slope	0.01300	ft/ft
Critical Slope	0.01143	ft/ft

Cross Section for Storm Drain - 15-1

Project Description

Friction Method	Manning Formula
Solve For	Discharge

Input Data

Roughness Coefficient	0.013	
Channel Slope	0.01300	ft/ft
Normal Depth	2.50	ft
Diameter	2.50	ft
Discharge	46.76	ft^3/s

Cross Section Image

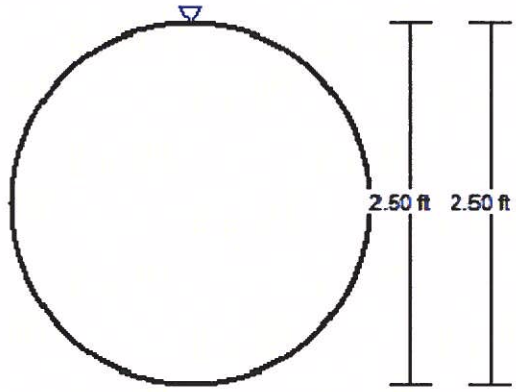

V: 1
H: 1

Worksheet for Storm Drain - 16-1

Project Description

Friction Method	Manning Formula
Solve For	Discharge

Input Data

Roughness Coefficient	0.013	
Channel Slope	0.02150	ft/ft
Normal Depth	3.50	ft
Diameter	3.50	ft

Results

Discharge	147.51	ft³/s
Flow Area	9.62	ft²
Wetted Perimeter	11.00	ft
Hydraulic Radius	0.88	ft
Top Width	0.00	ft
Critical Depth	3.38	ft
Percent Full	100.0	%
Critical Slope	0.01883	ft/ft
Velocity	15.33	ft/s
Velocity Head	3.65	ft
Specific Energy	7.15	ft
Froude Number	0.00	
Maximum Discharge	158.68	ft³/s
Discharge Full	147.51	ft³/s
Slope Full	0.02150	ft/ft
Flow Type	SubCritical	

GVF Input Data

Downstream Depth	0.00	ft
Length	0.00	ft
Number Of Steps	0	

GVF Output Data

Upstream Depth	0.00	ft
Profile Description		
Profile Headloss	0.00	ft
Average End Depth Over Rise	0.00	%
Normal Depth Over Rise	100.00	%
Downstream Velocity	Infinity	ft/s

Worksheet for Storm Drain - 16-1

GVF Output Data

Upstream Velocity	Infinity	ft/s
Normal Depth	3.50	ft
Critical Depth	3.38	ft
Channel Slope	0.02150	ft/ft
Critical Slope	0.01883	ft/ft

Cross Section for Storm Drain - 16-1

Project Description

Friction Method	Manning Formula
Solve For	Discharge

Input Data

Roughness Coefficient	0.013	
Channel Slope	0.02150	ft/ft
Normal Depth	3.50	ft
Diameter	3.50	ft
Discharge	147.51	ft³/s

Cross Section Image

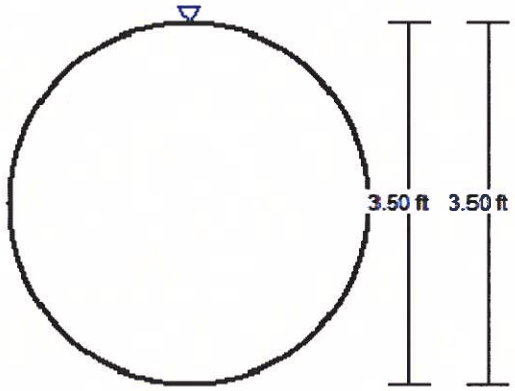

V: 1
H: 1

Worksheet for Storm Drain - 16-2

Project Description

Friction Method	Manning Formula
Solve For	Discharge

Input Data

Roughness Coefficient	0.013	
Channel Slope	0.02150	ft/ft
Normal Depth	2.50	ft
Diameter	2.50	ft

Results

Discharge	60.14	ft^3/s
Flow Area	4.91	ft^2
Wetted Perimeter	7.85	ft
Hydraulic Radius	0.63	ft
Top Width	0.00	ft
Critical Depth	2.39	ft
Percent Full	100.0	%
Critical Slope	0.01870	ft/ft
Velocity	12.25	ft/s
Velocity Head	2.33	ft
Specific Energy	4.83	ft
Froude Number	0.00	
Maximum Discharge	64.69	ft^3/s
Discharge Full	60.14	ft^3/s
Slope Full	0.02150	ft/ft
Flow Type	SubCritical	

GVF Input Data

Downstream Depth	0.00	ft
Length	0.00	ft
Number Of Steps	0	

GVF Output Data

Upstream Depth	0.00	ft
Profile Description		
Profile Headloss	0.00	ft
Average End Depth Over Rise	0.00	%
Normal Depth Over Rise	100.00	%
Downstream Velocity	Infinity	ft/s

Worksheet for Storm Drain - 16-2

GVF Output Data

Upstream Velocity	Infinity	ft/s
Normal Depth	2.50	ft
Critical Depth	2.39	ft
Channel Slope	0.02150	ft/ft
Critical Slope	0.01870	ft/ft

Cross Section for Storm Drain - 16-2

Project Description

Friction Method	Manning Formula
Solve For	Discharge

Input Data

Roughness Coefficient	0.013	
Channel Slope	0.02150	ft/ft
Normal Depth	2.50	ft
Diameter	2.50	ft
Discharge	60.14	ft³/s

Cross Section Image

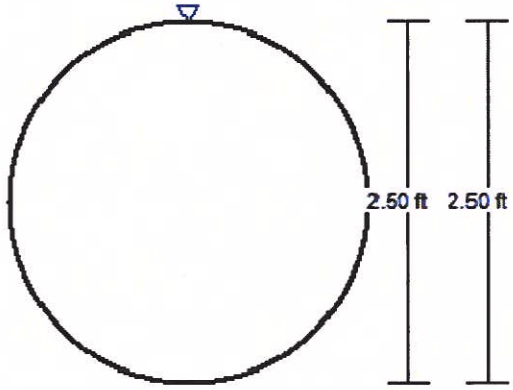

V: 1
H: 1

Worksheet for Storm Drain - 17-1

Project Description

Friction Method	Manning Formula
Solve For	Discharge

Input Data

Roughness Coefficient	0.013	
Channel Slope	0.02000	ft/ft
Normal Depth	3.00	ft
Diameter	3.00	ft

Results

Discharge	94.32	ft^3/s
Flow Area	7.07	ft^2
Wetted Perimeter	9.42	ft
Hydraulic Radius	0.75	ft
Top Width	0.00	ft
Critical Depth	2.87	ft
Percent Full	100.0	%
Critical Slope	0.01738	ft/ft
Velocity	13.34	ft/s
Velocity Head	2.77	ft
Specific Energy	5.77	ft
Froude Number	0.00	
Maximum Discharge	101.46	ft^3/s
Discharge Full	94.32	ft^3/s
Slope Full	0.02000	ft/ft
Flow Type	SubCritical	

GVF Input Data

Downstream Depth	0.00	ft
Length	0.00	ft
Number Of Steps	0	

GVF Output Data

Upstream Depth	0.00	ft
Profile Description		
Profile Headloss	0.00	ft
Average End Depth Over Rise	0.00	%
Normal Depth Over Rise	100.00	%
Downstream Velocity	Infinity	ft/s

Worksheet for Storm Drain - 17-1

GVF Output Data

Upstream Velocity	Infinity	ft/s
Normal Depth	3.00	ft
Critical Depth	2.87	ft
Channel Slope	0.02000	ft/ft
Critical Slope	0.01738	ft/ft

Cross Section for Storm Drain - 17-1

Project Description

Friction Method	Manning Formula
Solve For	Discharge

Input Data

Roughness Coefficient	0.013	
Channel Slope	0.02000	ft/ft
Normal Depth	3.00	ft
Diameter	3.00	ft
Discharge	94.32	ft³/s

Cross Section Image

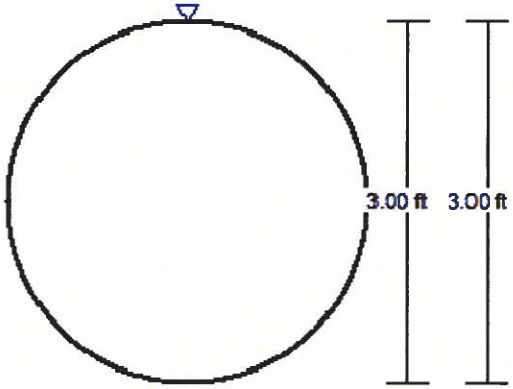

V: 1
H: 1

Worksheet for Storm Drain - 17-2

Project Description

Friction Method	Manning Formula
Solve For	Discharge

Input Data

Roughness Coefficient	0.013	
Channel Slope	0.02000	ft/ft
Normal Depth	2.50	ft
Diameter	2.50	ft

Results

Discharge	58.00	ft^3/s
Flow Area	4.91	ft^2
Wetted Perimeter	7.85	ft
Hydraulic Radius	0.63	ft
Top Width	0.00	ft
Critical Depth	2.38	ft
Percent Full	100.0	%
Critical Slope	0.01733	ft/ft
Velocity	11.82	ft/s
Velocity Head	2.17	ft
Specific Energy	4.67	ft
Froude Number	0.00	
Maximum Discharge	62.40	ft^3/s
Discharge Full	58.00	ft^3/s
Slope Full	0.02000	ft/ft
Flow Type	SubCritical	

GVF Input Data

Downstream Depth	0.00	ft
Length	0.00	ft
Number Of Steps	0	

GVF Output Data

Upstream Depth	0.00	ft
Profile Description		
Profile Headloss	0.00	ft
Average End Depth Over Rise	0.00	%
Normal Depth Over Rise	100.00	%
Downstream Velocity	Infinity	ft/s

Worksheet for Storm Drain - 17-2

GVF Output Data

Upstream Velocity	Infinity	ft/s
Normal Depth	2.50	ft
Critical Depth	2.38	ft
Channel Slope	0.02000	ft/ft
Critical Slope	0.01733	ft/ft

Cross Section for Storm Drain - 17-2

Project Description

Friction Method	Manning Formula
Solve For	Discharge

Input Data

Roughness Coefficient	0.013	
Channel Slope	0.02000	ft/ft
Normal Depth	2.50	ft
Diameter	2.50	ft
Discharge	58.00	ft³/s

Cross Section Image

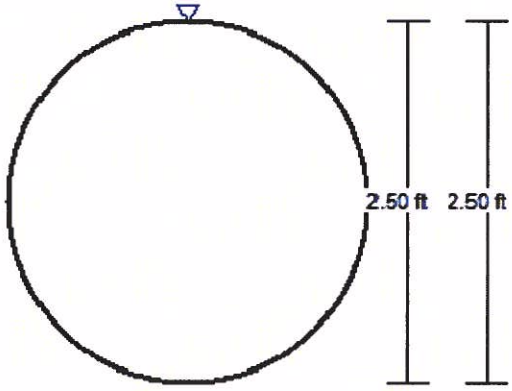

V: 1
H: 1

Worksheet for Storm Drain - 28-1

Project Description

Friction Method	Manning Formula
Solve For	Discharge

Input Data

Roughness Coefficient	0.013	
Channel Slope	0.00800	ft/ft
Normal Depth	4.00	ft
Diameter	4.00	ft

Results

Discharge	128.47	ft^3/s
Flow Area	12.57	ft^2
Wetted Perimeter	12.57	ft
Hydraulic Radius	1.00	ft
Top Width	0.00	ft
Critical Depth	3.40	ft
Percent Full	100.0	%
Critical Slope	0.00755	ft/ft
Velocity	10.22	ft/s
Velocity Head	1.62	ft
Specific Energy	5.62	ft
Froude Number	0.00	
Maximum Discharge	138.20	ft^3/s
Discharge Full	128.47	ft^3/s
Slope Full	0.00800	ft/ft
Flow Type	SubCritical	

GVF Input Data

Downstream Depth	0.00	ft
Length	0.00	ft
Number Of Steps	0	

GVF Output Data

Upstream Depth	0.00	ft
Profile Description		
Profile Headloss	0.00	ft
Average End Depth Over Rise	0.00	%
Normal Depth Over Rise	100.00	%
Downstream Velocity	Infinity	ft/s

Worksheet for Storm Drain - 28-1

GVF Output Data

Upstream Velocity	Infinity	ft/s
Normal Depth	4.00	ft
Critical Depth	3.40	ft
Channel Slope	0.00800	ft/ft
Critical Slope	0.00755	ft/ft

Cross Section for Storm Drain - 28-1

Project Description

Friction Method	Manning Formula
Solve For	Discharge

Input Data

Roughness Coefficient	0.013	
Channel Slope	0.00800	ft/ft
Normal Depth	4.00	ft
Diameter	4.00	ft
Discharge	128.47	ft³/s

Cross Section Image

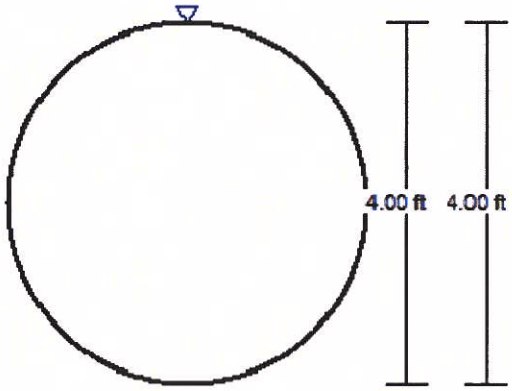

V: 1
H: 1

Worksheet for Storm Drain - 29-1

Project Description

Friction Method	Manning Formula
Solve For	Discharge

Input Data

Roughness Coefficient	0.013	
Channel Slope	0.00800	ft/ft
Normal Depth	3.00	ft
Diameter	3.00	ft

Results

Discharge	59.65	ft^3/s
Flow Area	7.07	ft^2
Wetted Perimeter	9.42	ft
Hydraulic Radius	0.75	ft
Top Width	0.00	ft
Critical Depth	2.50	ft
Percent Full	100.0	%
Critical Slope	0.00780	ft/ft
Velocity	8.44	ft/s
Velocity Head	1.11	ft
Specific Energy	4.11	ft
Froude Number	0.00	
Maximum Discharge	64.17	ft^3/s
Discharge Full	59.65	ft^3/s
Slope Full	0.00800	ft/ft
Flow Type	SubCritical	

GVF Input Data

Downstream Depth	0.00	ft
Length	0.00	ft
Number Of Steps	0	

GVF Output Data

Upstream Depth	0.00	ft
Profile Description		
Profile Headloss	0.00	ft
Average End Depth Over Rise	0.00	%
Normal Depth Over Rise	100.00	%
Downstream Velocity	Infinity	ft/s

Worksheet for Storm Drain - 29-1

GVF Output Data

Upstream Velocity	Infinity	ft/s
Normal Depth	3.00	ft
Critical Depth	2.50	ft
Channel Slope	0.00800	ft/ft
Critical Slope	0.00780	ft/ft

Cross Section for Storm Drain - 29-1

Project Description

Friction Method	Manning Formula
Solve For	Discharge

Input Data

Roughness Coefficient	0.013	
Channel Slope	0.00800	ft/ft
Normal Depth	3.00	ft
Diameter	3.00	ft
Discharge	59.65	ft³/s

Cross Section Image

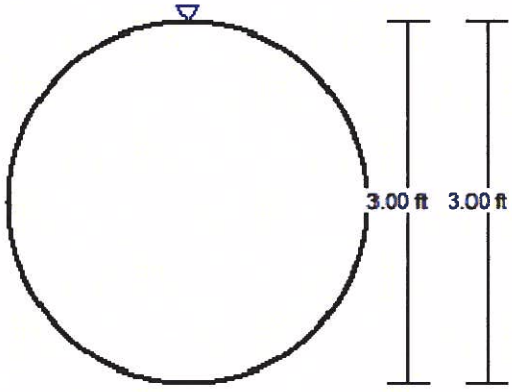

V: 1
H: 1

APPENDIX F

Reference Material and Project Coordination

Lant Leavitt

From: Matthews, Brian <BMatthews@dot.nv.gov>
Sent: Thursday, December 13, 2018 9:18 AM
To: Lant Leavitt
Cc: Mark Failla; Josh Johnson; Yount, Eric
Subject: RE: US 95 Drainage Facility Extension

Lant,

Hydraulics will discuss this matter with District 1 and I will have to get back to you (I have requested feedback from District 1).

Thanks,

Brian M.

From: Lant Leavitt <lleavitt@shg-inc.com>
Sent: Wednesday, December 12, 2018 3:59 PM
To: Matthews, Brian <BMatthews@dot.nv.gov>
Cc: Mark Failla <mfailla@shg-inc.com>; Josh Johnson <jjohnson@shg-inc.com>
Subject: RE: US 95 Drainage Facility Extension

Brian,

Sounds good. Thanks for the response. The facility extension isn't currently planned to be a CCRFCD facility. However, it is the intention of the developer (and CLV/CCRFCD) to cut off the ultimate 100-year storm at US 95 and discharge it to the existing US 95 CCRFCD facility. If this not being a regional facility brings up maintenance responsibility discussions or other items that need to be addressed in advance, please let me know.

Thanks,

Lant Leavitt, P.E.
PROJECT MANAGER I

SLATER HANIFAN GROUP
a **Westwood** team

Main (702) 284-5300
5740 S. Arville St., Suite 216 | Las Vegas, NV 89118
shg-inc.com | westwoodps.com

From: Matthews, Brian <BMatthews@dot.nv.gov>
Sent: Wednesday, December 12, 2018 3:34 PM
To: Lant Leavitt <lleavitt@shg-inc.com>
Cc: Mark Failla <mfailla@shg-inc.com>; Josh Johnson <jjohnson@shg-inc.com>
Subject: RE: US 95 Drainage Facility Extension

Lant,

Sorry, I was working on something this morning and did not have time to respond.

NDOT is anticipating those improvements (and even looking forward to them being constructed) and have no problem with the developer proceeding with design into construction.

We anticipate, when you get to the finished product that the developer will submit for an NDOT encroachment permit, we assume through one of the local jurisdictions, as the end facility will be a Regional facility (I assume?).

Respond if you have any further questions.

Thanks,

Brian Matthews
NDOT Hydraulics
(775) 888-7621

From: Lant Leavitt <lleavitt@shg-inc.com>
Sent: Tuesday, December 11, 2018 5:33 PM
To: Matthews, Brian <BMatthews@dot.nv.gov>
Cc: Mark Failla <mfailla@shg-inc.com>; Josh Johnson <jjohnson@shg-inc.com>
Subject: US 95 Drainage Facility Extension

Hi Brian,

Wondered if I could run another drainage concept by you. The Skye Canyon master plan in northwest Las Vegas is now owned by two separate developers. Olympia is developing everything west of US 95, and Eastland LLC is developing everything east of US 95 (see attached PDF with approximate Eastland area highlighted.) The master plan for Skye Canyon included drainage facilities (labeled 24, 24-1 and 24-2 on attached PDF) within the NDOT US 95 corridor. The east side developer is interested in constructing these facilities due to the benefit they have on their downstream property. Before we begin preparation of preliminary plans for this facility, we wanted to check to see if extending this facility in it's current location between the US 95 SB lanes and the Oso Blanca frontage road is allowable to NDOT on a conceptual level. I've attached a rough PDF sketch of the facilities to help illustrate the concept. If you have any questions, or if there is someone else I should address this to, please let me know.

Thank you,

Lant Leavitt, P.E.
PROJECT MANAGER I

SLATER HANIFAN GROUP
a **Westwood** team

Main (702) 284-5300
5740 S. Arville St., Suite 216 | Las Vegas, NV 89118
shg-inc.com | westwoodps.com

Any files contained within are to be used for information ONLY. Engineering data, calculations, and opinion transmitted via email are Preliminary and Not for Construction.
Accuracy and/or design information to be verified from approved original plans. Use of electronic media is at the sole risk of the user

Any files contained within are to be used for information ONLY. Engineering data, calculations, and opinion transmitted via email are Preliminary and Not for Construction.
Accuracy and/or design information to be verified from approved original plans. Use of electronic media is at the sole risk of the user

DS 3136
G5
250.00

TECHNICAL DRAINAGE STUDY

FOR

SPRING MOUNTAIN RANCH
UNIT 60

CITY OF LAS VEGAS, NEVADA

W.O. #6060

Prepared for:

AVANTE HOMES

Submitted to:

PUBLIC WORKS DEPT.
CITY OF LAS VEGAS, NEVADA

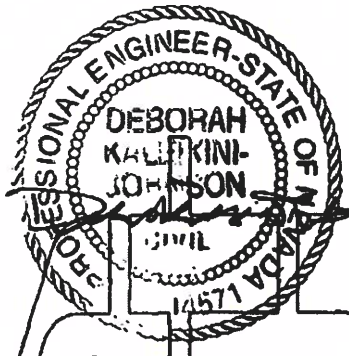

PROFESSIONAL ENGINEER-STATE OF NEVADA
DEBORAH KALLIKINI-JOHNSON
CIVIL
14571

824-02

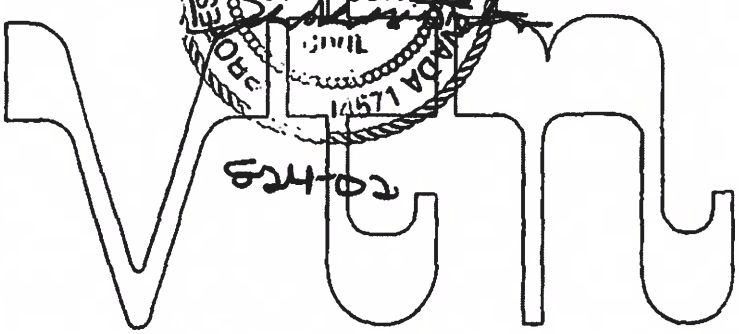

nevada

streets the highest peak flow was applied at both the lowest slope and the highest slope. A summary of the flow calculations are shown in the following Table 2.

TABLE 2
STREET FLOW CALCULATIONS

STREET	ROW (ft)	FLOW Q100 (cfs)	SLOPE (%)	DEPTH D100 (ft)	VELOCITY V100 (ft/s)	D x V 100
Fort Apache Rd (Interim)	60	57	0.5	0.93	4.17	3.88
Fort Apache Rd (Interim)	80	57	0.5	0.89	3.62	3.22
Fort Apache Rd (Future)	60	51	0.5	0.72	2.96	2.13
Fort Apache Rd (Future)	80	51	0.5	0.71	2.82	2.00
O'Hare Avenue (Interim)	60	73	2.4	0.65	5.59	3.63
O'Hare Avenue (Future)	60	0/47	2.4	0/0.58	0/5.01	0/2.91
Log Cabin Way (Interim)	80	319/765	2.4	0.95/1.26	8.67/12.37	8.24/ 15.59
Log Cabin Way (Future)	80	0/114	2.4	0/0.71	0/6.21	0/4.41
Interior Street (Min)	30	29	0.50	0.51	2.86	1.45
Interior Street (Max)	30	29	2.9	0.40	5.13	2.05

As shown in the above Table 2, the product of the flow depth in the gutter flow line times the average flow velocity (D x V) for the D x V for Log Cabin Way in the interim conditions is 8.24 and 15.59 during the 10-year and 100-year storm events, respectively. Please note that Log Cabin Way in the interim condition is analyzed with flow values established in the City of Las Vegas *Neighborhood Study Phase 2* and without and Regional Flood Control District facilities in place. The D x V for the future condition Log Cabin Way are 0 during the 10-year storm event and 4.41 during the 100-year storm event, and are less than 6 and 8, therefore they meet the requirement within the CCRFCD *Hydrologic Criteria and Drainage Design Manual*. The D x V for all other proposed and future streets are

IMPROVEMENT PLANS

FOR

SPRING MOUNTAIN RANCH
UNIT 60
PHASE 1

CITY OF LAS VEGAS
STATE OF NEVADA
APN NO.125-05-301-001, 002, 003,
004, 005 006, & 007 & 008

AVANTE HOMES

2325 A RENAISSANCE DR.
LAS VEGAS, NEVADA 89119
702-798-6800

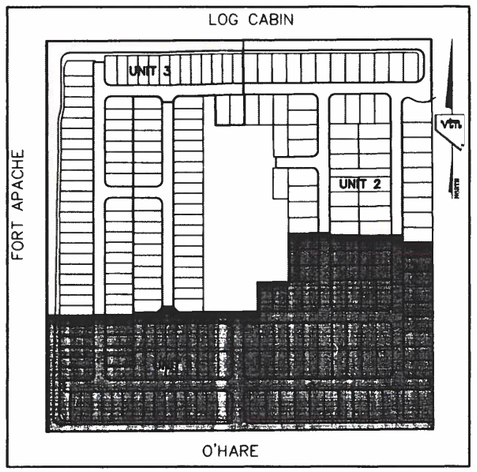

KEY MAP
N.T.S.

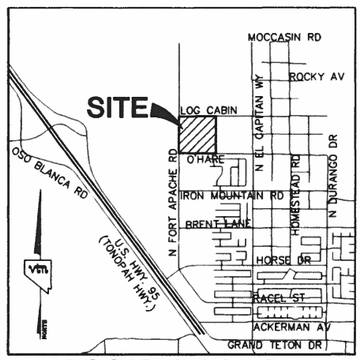

LOCATION MAP NTS

LEGAL DESCRIPTION
A PORTION OF THE NORTH WEST QUARTER (NW 1/4) OF THE SOUTHWEST QUARTER (SW 1/4) OF SECTION 5, TOWNSHIP 19 SOUTH,RANGE 60 EAST, M.D.M., CITY OF LAS VEGAS, CLARK COUNTY, NEVADA.

BENCHMARK
CITY OF LAS VEGAS BENCHMARK BLV90-BNES=(1LV90-BNES)

NAVD88 ELEV: 771.9469 METERS (2532.63 FEET) NEW
NAVD88 ELEV: 771.9689 METERS (2532.70 FEET) OLD
BLM BRASS CAP LOCATED AT DURANGO DRIVE AND IRON MOUNTAIN ROAD.

BASIS OF BEARINGS
NORTH 89°48'22" WEST, BEING THE BEARING OF THE NORTH LINE OF THE SOUTHWEST QUARTER (SW 1/4) OF SECTION 5, TOWNSHIP 19 SOUTH, RANGE 60 EAST, M.D.M., CLARK COUNTY, NEVADA, AS SHOWN ON AN OFFICIAL PLAT ON FILE IN THE CLARK COUNTY, NEVADA, RECORDER'S OFFICE IN BOOK 92 OF PLATS, AT PAGE 17.

Avoid cutting underground utility lines. It's costly.
Call before you Dig
1-800-227-2600

Avoid overhead power line contact. It's costly.
Call before you Overhead
1-702-693-6111

45387 46245 46890

SHEET INDEX

SHEET#	SHEET	DESCRIPTION
1	C1	COVER SHEET
2	C2	VICINITY MAP
3	C3	QUANTITY SHEET
4	C4	GENERAL NOTES
5	UT1	UTILITY PLAN
6	UT2	UTILITY PLAN
7	GR1	GRADING PLAN
8	GR2	GRADING PLAN
9	DET1	MASTER DETAIL SHEET
10	ST1	STREET/STORM DRAIN PLAN & PROFILE - FORT APACHE RD
11	ST2	STREET/STORM DRAIN PLAN & PROFILE - FORT APACHE RD
12	ST3	STREET PLAN & PROFILE - O'HARE AVENUE
13	ST4	STREET PLAN & PROFILE - O'HARE AVENUE
14	ST5	STREET PLAN & PROFILE - FAST ELK STREET & OLD WOLF STREET
15	ST6	STREET PLAN & PROFILE - BLUE RAVEN AVENUE
16	ST7	STREET PLAN & PROFILE - BLUE RAVEN AVENUE
17	ST8	STREET PLAN & PROFILE - RUNNING RABBIT STREET AND RED DEER STREET
18	ST9	STREET PLAN & PROFILE - WHITE EYES AVENUE
19	TS1	TRAFFIC, SIGNAGE, AND STREET LIGHTING PLAN
20	TS2	TRAFFIC, SIGNAGE, AND STREET LIGHTING PLAN
21	SS1	SEWER PLAN & PROFILE - BLUE RAVEN AVENUE AND RED HORSE STREET
22	SS2	SEWER PLAN & PROFILE - BLUE RAVEN AVENUE
23	SS3	SEWER PLAN & PROFILE - WHITE EYES AVENUE
24	SS4	SEWER PLAN & PROFILE - FAST ELK STREET AND RED DEER STREET
25	SS5	SEWER PLAN & PROFILE - RUNNING RABBIT STREET
26	OS1	SEWER PLAN & PROFILE - OFFSITE SEWER PLAN AND PROFILE
27	OS2	SEWER PLAN & PROFILE - OFFSITE SEWER PLAN AND PROFILE
28	SD1	STREET/STORM DRAIN PLAN & PROFILE - LOG CABIN WAY
29	SD2	STREET/STORM DRAIN PLAN & PROFILE - LOG CABIN WAY
30	SD3	STORM DRAIN PLAN & PROFILE - DROP INLETS/LATERALS
31	SD4	STORM DRAIN PLAN & PROFILE - DROP INLETS/LATERALS
32	WTR1	WATER PLAN AND PROFILE- FORT APACHE ROAD

APPROVALS

Charles Kajkowski 10/14/2002
CITY ENGINEER Charles Kajkowski, Jr. PE# 4784 DATE

APPROVAL OF THESE PLANS BY THE CITY ENGINEER IS LIMITED TO THOSE IMPROVEMENTS CONSTRUCTED IN THE DEDICATED RIGHT-OF-WAY AND/OR DEDICATED EASEMENTS. THIS APPROVAL DOES NOT AUTHORIZE THE CONSTRUCTION OF ANY IMPROVEMENTS THAT DEVIATE FROM ADOPTED STANDARDS AND/OR SPECIFICATIONS EXCEPT THOSE SPECIFICALLY LISTED UNDER DEVIATIONS FROM STANDARD. THE ENGINEER SHALL RESOLVE ANY DEVIATION OTHER THAN THOSE LISTED IN DEVIATIONS FROM STANDARDS IN FAVOR OF THE UNIFORM STANDARD DRAWINGS AND SPECIFICATIONS CLARK COUNTY, NEVADA.

10/10/02
CITY PLANNING M. Margo Wheeler, AICP, Current Planning Manager DATE

THIS PLAN MEETS THE APPLICABLE STANDARDS OF THE PLANNING AND DEVELOPMENT DEPARTMENT

9-27-02
CITY FIRE MARSHAL DATE

10/28/02
LAS VEGAS VALLEY WATER DISTRICT DATE

9-30-02
SOUTHWEST GAS COMPANY DATE

10-1-02
NEVADA POWER COMPANY DATE

NEVADA POWER COMPANY ACKNOWLEDGES THAT WE HAVE RECEIVED YOUR PLANS AND WILL PROVIDE SERVICE TO ALL ELECTRICAL NEEDS ASSOCIATED WITH THIS PROJECT. NEVADA POWER COMPANY RESERVES THE RIGHT TO ADDRESS ANY EXISTING OR FUTURE CONFLICTS ONCE THE FINAL DESIGN IS COMPLETED. THE NEW SERVICE AND THE RESOLUTION OF ANY CONFLICTS WILL BE ACCOMPLISHED PURSUANT TO THE NEVADA PUBLIC UTILITY COMMISSION'S RULES AND REGULATIONS.

10-01-02
COX COMMUNICATIONS COMPANY LV INC. DATE

SPRINT TELEPHONE COMPANY DATE

"THE AFFIXED SPRINT NEVADA APPROVAL DOES NOT ASSUME OR GUARANTEE LIABILITY FOR KNOWN OR UNKNOWN CONFLICTS WITH EXISTING OR PROPOSED IMPROVEMENTS. RESOLUTION OF ANY CONFLICT WILL BE ACCOMPLISHED PURSUANT TO LOCAL ORDINANCES, NEVADA REVISED STATUTES AND/OR PUBLIC UTILITY COMMISSION RULES AND REGULATIONS."

REV	DATE	BY	REVISION
1	11-26-02	MDM	REV STREET NAME TO MATCH FINAL MAP

CITY OF LAS VEGAS

AVANTE HOMES
2325 A RENAISSANCE DR.
LAS VEGAS, NEVADA 89119
702-798-6800

vtn nevada
2727 SOUTH RAINBOW BOULEVARD LAS VEGAS, NEVADA 89146-5148
PH. (702) 873-7550 FAX (702) 362-2597
CONSULTING ENGINEERS ● PLANNERS ● LAND SURVEYORS

COVER SHEET

SPRING MOUNTAIN RANCH
UNIT 60
PHASE 1

APRIL 2002

DRAWN BY: RMM
DESIGNED BY:
CHECKED BY:
PROJECT NO: 6060-1
SCALE: N/A HORZ. N/A VERT.

PROFESSIONAL ENGINEER - STATE OF NEVADA
DEBORAH KALEIKINI-MORRISON
CIVIL
No. 14571
EXPIRES 06-30-03

SHEET
C1
1 OF 32 SHEETS

DRAWING NO.
1077-4725-1

H:\5882\UNIT11\5882COV.DWG, 09/29/2002 07:01:30 AM, robertm, oce9400mytar.pc3

H:\5882\5882-CVLDWG[DR-CVL] RMM

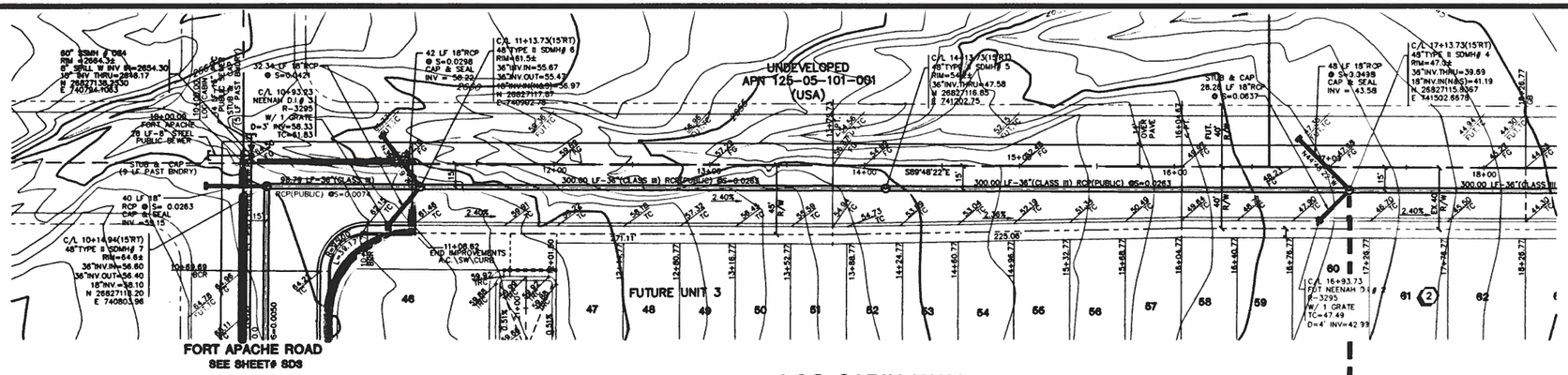

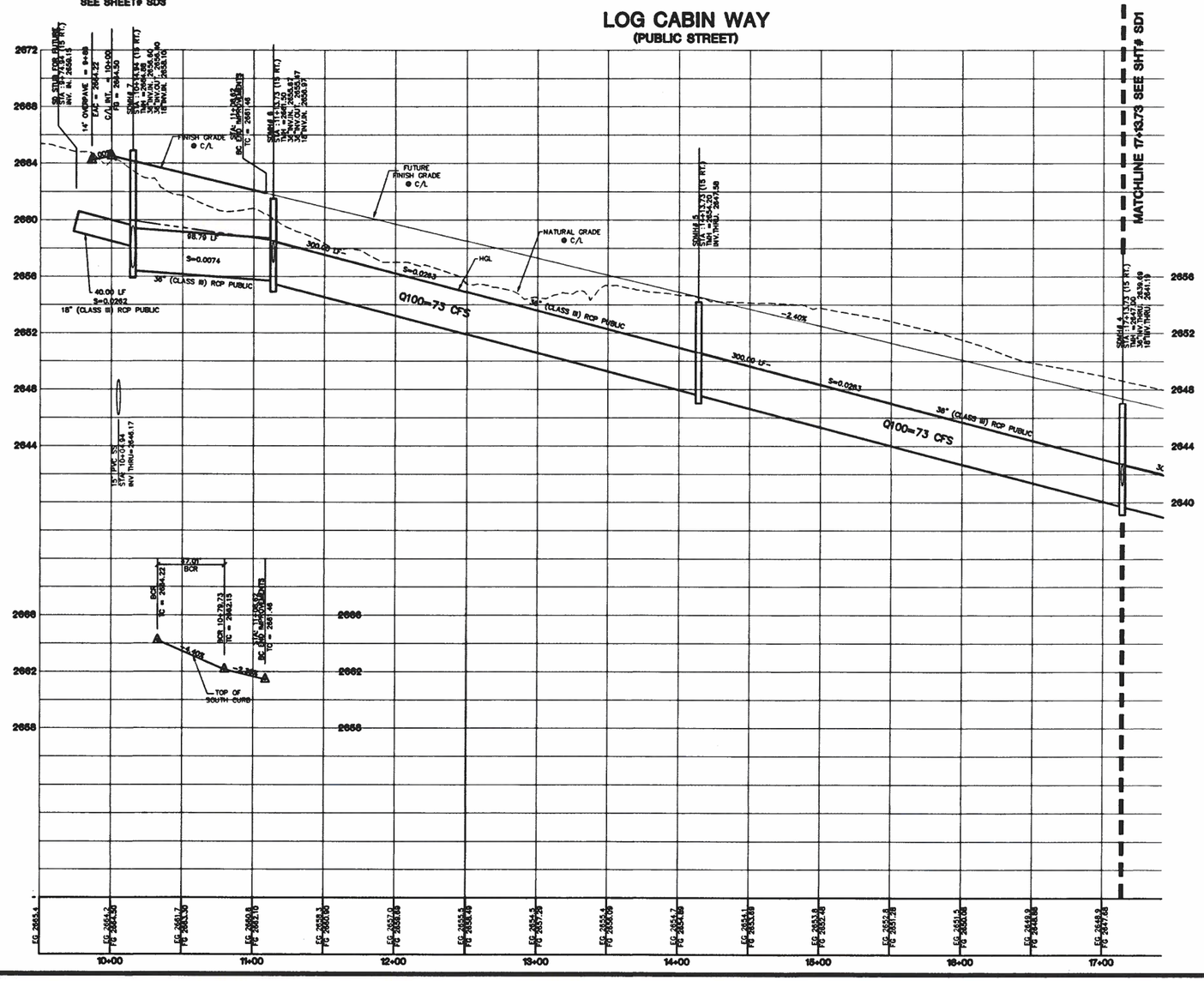

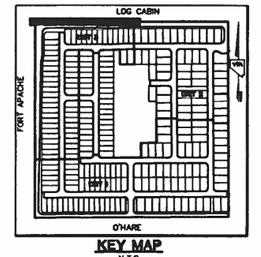

KEY MAP
N.T.S.

GRAPHIC SCALE
40 0 20 40 80
1" = 40'

PROFILE SCALE:
HORZ. = 1"=40'
VERT. = 1"=4'

LEGAL DESCRIPTION
A PORTION OF THE NORTH WEST QUARTER (NW 1/4) OF THE SOUTHWEST QUARTER (SW 1/4) OF SECTION 5, TOWNSHIP 19 SOUTH,RANGE 60 EAST, M.D.M., CITY OF LAS VEGAS, CLARK COUNTY, NEVADA.

BENCHMARK
CITY OF LAS VEGAS BENCHMARK BLVD0--BNES=(1LVD0--BNES)
NAVD88 ELEV: 771.9469 METERS (2532.63 FEET) NEW
NAVD88 ELEV: 771.9689 METERS (2532.70 FEET) OLD
BLM BRASS CAP LOCATED AT DURANGO DRIVE AND IRON MOUNTAIN ROAD.

BASIS OF BEARINGS
NORTH 89°48'22" WEST, BEING THE BEARING OF THE NORTH LINE OF THE SOUTHWEST QUARTER (SW 1/4) OF SECTION 5, TOWNSHIP 19 SOUTH, RANGE 60 EAST, M.D.M., CLARK COUNTY, NEVADA, AS SHWON ON AN OFFICIAL PLAT ON FILE IN THE CLARK COUNTY, NEVADA, RECORDER'S OFFICE IN BOOK 92 OF PLATS, AT PAGE 17.

Call before you Overhead 1-702-593-6111

Call before you Dig 1-800-227-2600

ENGINEER DISCLAIMER NOTE:
UTILITY LOCATIONS SHOWN HERON ARE APPROXIMATE ONLY. IT SHALL BE THE CONTRACTOR'S RESPONSIBILITY TO DETERMINE THE EXACT HORIZONTAL AND VERTICAL LOCATION OF ALL EXISTING UNDERGROUND AND OVERHEAD UTILITIES AND NOTIFY THE DESIGN ENGINEER IMMEDIATELY OF ANY DISCREPANCIES PRIOR TO COMMENCING CONSTRUCTION.
NO REPRESENTATION IS MADE THAT ALL EXISTING UTILITIES ARE SHOWN HERON. THE ENGINEER ASSUMES NO RESPONSIBILITY FOR UTILITIES NOT SHOWN OR UTILITIES NOT SHOWN IN THEIR PROPER LOCATION.

PRIVATE STREET NOTE :
ALL PRIVATE STREETS ARE P.U.E.'S. PUBLIC SEWER EASEMENT AND PUBLIC DRAINAGE EASEMENTS TO BE PRIVATELY MAINTAINED BY H.O.A.

FOR ALL GRADING & STREET SECTIONS SEE SHEET # DET 1

CONSTRUCTION KEY NOTES:
(PER U.S.D.C.C.A. STANDARD DRAWINGS)

- (A) CONSTRUCT "L" CURB & GUTTER PER STD. # 216
- (B) CONSTRUCT SIDEWALK PER STD. # 234
- (C) CONSTRUCT "ROLL" CURB & GUTTER PER STD. # 217A
- (D) CONSTRUCT 8' CROSS GUTTER PER STD. # 228
- (E) CONSTRUCT SIDEWALK UNDER DRAIN PER STD. # 236
- (F) CONSTRUCT DEPRESSED CURB PER DETAIL SHEET 2
- (G) CUT & MATCH 2' BEYOND EXIST. A.C.
- (H) CONSTRUCT 3 COURSES SOLID GROUTED STEM WALL ABOVE SIDEWALK.
- (I) CONSTRUCT 2 COURSES SOLID GROUTED STEM WALL ABOVE SIDEWALK.
- (J) CONSTRUCT 1 COURSE SOLID GROUTED STEM WALL ABOVE SIDEWALK.
- (K) CONSTRUCT REMOVABLE BOLLARDS PER DETAIL SHEET
- (L) CONSTRUCT 10' CURB TYPE TRANSITION

vtn nevada CONSULTING ENGINEERS ● PLANNERS ● LAND SURVEYORS
2727 SOUTH RAINBOW BOULEVARD, LAS VEGAS, NEVADA 89146-5148
PH. (702) 873-7550 FAX (702) 362-2597

REV	DATE	BY	REVISION

AVANTE HOMES
2325 A RENAISSANCE DR.
LAS VEGAS, NEVADA 89119
(702) 750-0500

CITY OF LAS VEGAS

STREET/STORM DRAIN
PLAN AND PROFILE
LOG CABIN WAY

SPRING MOUNTAIN RANCH
UNIT 60 PHASE 1

DRAWN BY: DLG — MAY,2002
DESIGNED BY: DLG — MAY,2002
CHECKED BY:
PROJECT NO: 6060-1
SCALE: 1"=40' HORIZ. 1"=4' VERT.

PROFESSIONAL ENGINEER-STATE OF NEVADA
DEBORAH KALEIKINI-JOHNSON
CIVIL
No. 14671
EXPIRES 06-30-03

SHEET
SD2
29 OF 32 SHEETS
DRAWING NO.
327Y-4735-1

45416

H:\5862\UNIT1\5862SD-2.dwg (86-SD1-U3) DLG

H:\5862\UNIT1\5862SD-2.DWG, 09/26/2002 10:43:25 AM, rdaerm, oce9400hyler.pc3

APPENDIX F

Electronic Files

APPENDIX D

Supplemental Existing Condition Model for 157DB

Precipitation Data

SLATER HANIFAN GROUP
CONSULTING ENGINEERS & PLANNERS

Rainfall and Precipitation Computation

Project Name: EST1801.000 Skye Canyon MDS UP#5
Date: 12/19/2018
File Name: EST1801 UP5 157DB Precipitation Calcs.xls
By: J. Rocha

Data:

Reference:

Project is located in: Township: 19 S. Range: 58 E. Section: 24 — APN Map

Site is NOT located in the McCarran Airport Rainfall Area — Figure 513*

Rainfall Depth-Duration-Frequency 10-Year, 6-Hour: 1.60 inches — Figure 503*

Rainfall Depth-Duration-Frequency 100-Year, 6-Hour: 2.40 inches — Figure 506*

Precipitation Adjustment Ratios:

10-Year: 1.24 — Table 501*
100-Year: 1.43 — Table 501*

Six Hour Depth Area Reduction Factors (DARF):
Area (gross acres): 10.0 = 0.0156 square miles — Table 502*
DARF = 1.00

Calculations:

P_{10} = 1.98 10-Year Precipitation (in)
P_{100} = 3.43 100-Year Precipitation (in)

P10/P100= 0.58 HEC-1 Multiple Ratio Value

Equations:

P=(Rainfall)*(Precipitation Adjustment Ratio)*(Depth Area Reduction Factor)

* Equations taken from the Clark County Regional Flood Control District - Hydrologic Criteria and Drainage Desi

5740 S. Arville St., Suite 216 - Las Vegas, NV 89118
Ph. 702-284-5300 - Fx. 702-284-5399

McCARRAN AIRPORT RAINFALL AREA

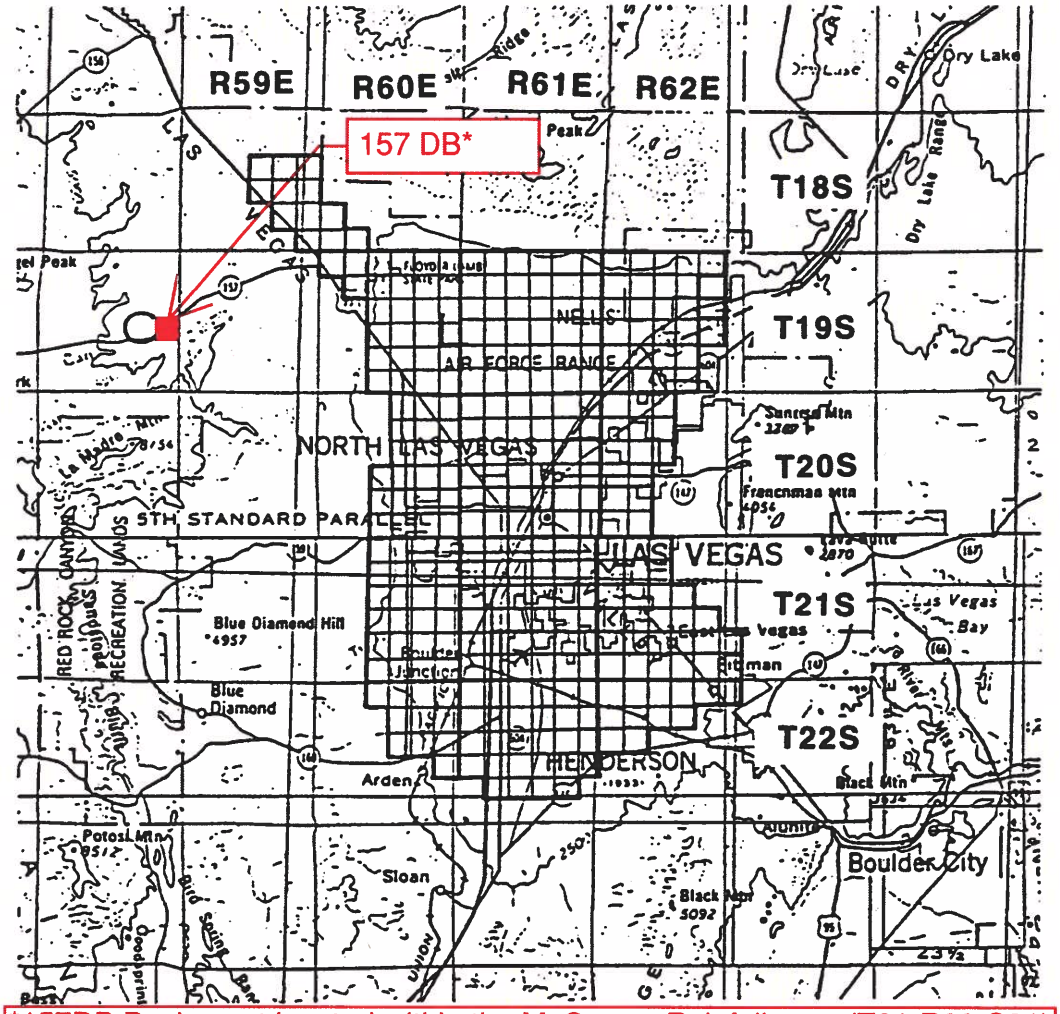

*157DB Basins not located within the McCarran Rainfall area (T21-R60-S31)

TOWNSHIP	RANGE	SECTIONS	TOWNSHIP	RANGE	SECTIONS
18 South	59 East	13-15,22-26,36	20 South	62 East	4-9,16-20,29-32
18 South	60 East	30-32	21 South	60 East	1-4,9-16,21-28,33-36
19 South	60 East	1-6,8-16,21-28,33-36	21 South	61 East	ALL SECTIONS
19 South	61 East	ALL SECTIONS	21 South	62 East	4-9,15-23, 25-36
19 South	62 East	2-11,14-23,27-34	22 South	60 East	1-4,10-15,24
20 South	60 East	1-3,10-15,21-28,33-36	22 South	61 East	1-24,26-29
20 South	61 East	ALL SECTIONS	22 South	62 East	1-10,17-18

Notes:
1. Refer to Table 505 and Figure 516 Depth-Duration- Frequency values in the McCarran Airport Rainfall Area.
2. Refer to Table 506 and Figure 517 for Time-Intensity-Frequency values on the McCarran Airport Rainfall Area.

Revision	Date

WRC ENGINEERING

REFERENCE:
USACE, Los Angeles District, 1988

FIGURE 513

RAINFALL DEPTH-DURATION-FREQUENCY
100-YEAR, 6-HOUR
(DEPTHS IN TENTHS OF INCHES)

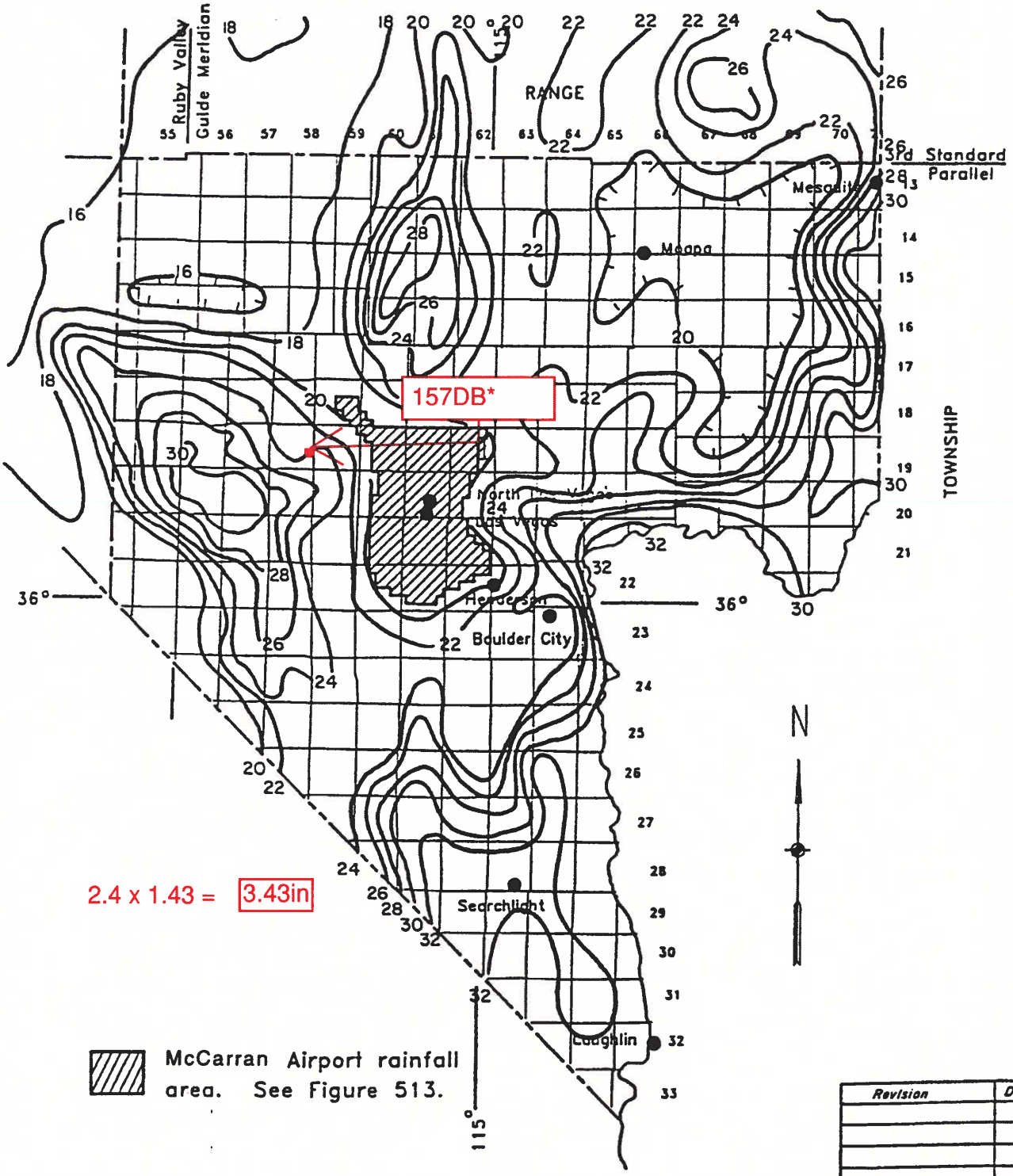

Revision	Date

WRC ENGINEERING

REFERENCE:
NOAA ATLAS 2, VOLUME VII NEVADA, 1973

FIGURE 506

RAINFALL DEPTH-DURATION-FREQUENCY
10-YEAR, 6-HOUR
(DEPTHS IN TENTHS OF INCHES)

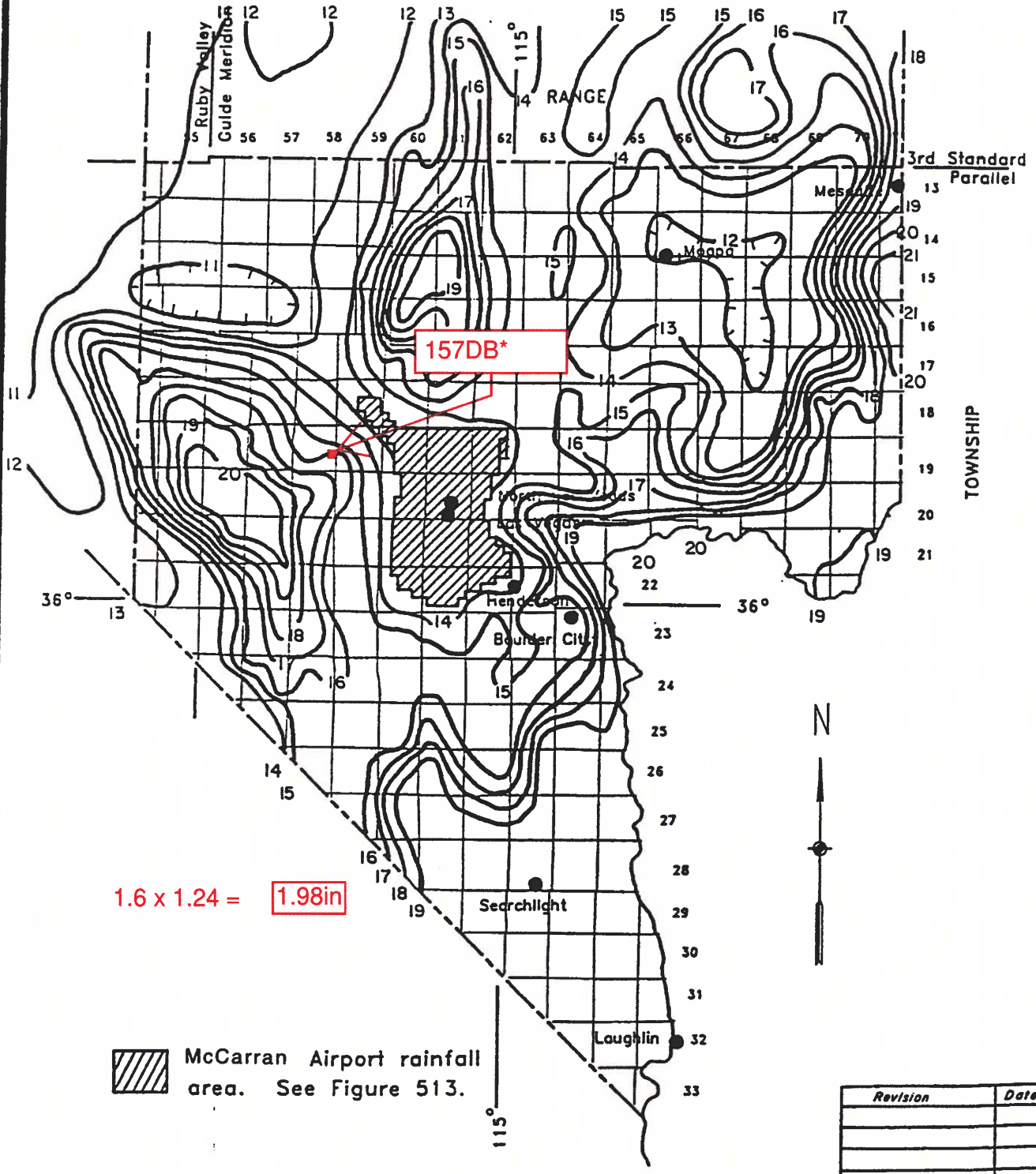

Revision	Date

WRC ENGINEERING

REFERENCE:
NOAA ATLAS 2, VOLUME VII NEVADA, 1973

FIGURE 503

PRECIPITATION ADJUSTMENT RATIOS

Recurrence Interval	Ratio to NOAA Atlas 2
2-year	1.00
5-year	1.16
10-year	1.24
25-year	1.33
50-year	1.39
100-year	1.43

NOTE:
1. Multiply the values obtained from the NOAA Atlas 2 by the above ratios to obtain the adjusted precipitation values.
2. NOAA Atlas 2 values for use with TR-55 shall not be adjusted by the above ratios.
3. Tables 505 and 506 require no adjustments.

Revision	Date

SIX HOUR DEPTH-AREA REDUCTION FACTORS

Drainage Area (Square Miles)	Six-Hour Depth-Area Reduction Factor
0.0	1.00
0.5	0.98
1.0	0.97
2.0	0.93
4.0	0.91
6.0	0.90
8.0	0.88
10.0	0.86
20.0	0.79
30.0	0.74
50.0	0.68
100.0	0.60
150.0	0.55
200.0	0.51
300.0	0.46
400.0	0.42
500.0	0.39

NOTES: 1. A graphical representation of these factors is presented in Figure 514.

2. Consult with the local entity and/or the CCRFCD for guidance in using the Depth-Area Reduction Factors for drainage areas greater than 200 square miles.

Revision	Date

SIX-HOUR STORM DISTRIBUTIONS

Storm Time (In Minutes)	Percent of Total Storm Depth SDN3	SDN4	SDN5
0	0.0	0.0	0.0
5	2.0	2.0	2.0
10	5.7	5.8	5.9
15	7.0	7.5	8.0
20	8.7	9.9	11.0
25	10.8	12.6	14.4
30	12.4	13.7	15.0
35	13.0	14.5	16.0
40	13.0	14.9	16.8
45	13.0	15.1	17.1
50	13.0	15.5	18.0
55	13.0	15.6	18.2
60	13.0	15.9	18.7
65	13.3	16.2	19.0
70	14.0	16.9	19.7
75	14.2	17.2	20.2
80	14.8	17.9	21.0
85	15.8	18.9	22.0
90	17.2	20.1	23.0
95	18.1	21.1	24.1
100	19.0	22.0	25.0
105	19.7	22.8	25.9
110	19.9	23.2	26.5
115	20.0	24.0	28.0
120	20.1	24.6	29.0
125	20.4	25.2	30.0
130	21.4	26.0	30.5
135	22.9	26.9	30.9
140	24.1	27.6	31.0
145	24.9	28.3	31.7
150	25.1	28.6	32.1
155	25.6	29.2	32.7
160	27.0	30.2	33.3
165	27.8	31.2	34.6
170	28.1	32.1	36.1
175	28.3	33.2	38.1
180	29.5	35.2	40.8
185	32.2	37.6	43.0
190	35.2	41.5	47.7
195	40.9	46.2	51.4
200	49.9	53.0	56.1
205	59.0	61.0	63.0
210	71.0	71.0	71.0
215	74.4	73.2	72.0
220	78.1	75.6	73.1
225	81.2	78.2	75.2
230	81.9	79.9	77.9
235	83.5	81.3	79.0
240	85.1	82.3	79.5
245	85.6	83.0	80.4
250	86.0	83.5	81.0
255	86.8	84.4	82.0
260	87.6	85.1	82.6
265	88.8	86.4	84.0
270	91.0	88.5	85.9
275	92.6	90.8	88.9
280	93.7	92.4	91.0
285	95.0	94.4	93.8
290	97.0	96.8	96.6
295	97.6	97.3	97.0
300	98.2	97.8	97.4
305	98.5	98.2	97.9
310	98.7	98.4	98.1
315	98.9	98.6	98.3
320	99.0	98.8	98.5
325	99.3	99.1	98.9
330	99.3	99.2	99.0
335	99.4	99.3	99.2
340	99.5	99.4	99.3
345	99.8	99.7	99.6
350	99.8	99.8	99.7
355	99.9	99.9	99.9
360	100.0	100.0	100.0

Notes
1. For drainage areas less than 8 square miles in size, use SDN 3.
2. For drainage areas greater than or equal to 8 square miles and less than 12 square miles in size, use SDN 4.
3. For drainage areas greater than or equal to 12 square miles, use SDN 5.
4. A graphical representation of these values is presented on **Figure 515**.

Revision	Date

REFERENCE:

TABLE 503

Curve Number Calculations

SLATER HANIFAN GROUP
CONSULTING ENGINEERS & PLANNERS

Soil Data & Curve Number Computation

Project Name & Number: EST1801.000 Skye Canyon MDS Update #5
Date: 12/18/2018
By: J. Rocha

Data: **Reference:**

Soil Type - Soil Survey Area & Version, Soil Description				A	B	C	D
LV	155	Las Vegas Valley 2016	Cave gravelly fine sandy loam, 4 to 15 percent slopes	0%	0%	0%	100%
LV	314	Las Vegas Valley 2016	Weiser-Wechech association	80%	5%	0%	15%
LV	340	Las Vegas Valley 2016	Zeheme-Rock outcrop association	9%	0%	0%	91%
LV	731	Las Vegas Valley 2016	Purob-Irongold association	10%	2%	0%	88%
LV	400	Las Vegas Valley 2016	Tencee very gravelly fine sandy loam, 2 to 8 percent slopes	0%	0%	0%	100%

Land Use	A	B	C	D
Desert Shrub (poor)	63	77	85	88

EXISTING CONDITION

BASIN ID	SURVEY AREA	SOIL TYPE	SUBAREA PERCENT	LAND USE	HYDROLOGIC SOIL GROUP PERCENTS				LAND USE CN				SUBAREA ACRES	CURVE NUMBER
					A	B	C	D	A	B	C	D		
OF1-E	LV	155	27.0%	Desert Shrub (poor)	0%	0%	0%	100%	63	77	85	88	273.27	23.72
	LV	314	38.7%	Desert Shrub (poor)	80%	5%	0%	15%	63	77	85	88	392.72	26.13
	LV	340	33.3%	Desert Shrub (poor)	9%	0%	0%	91%	63	77	85	88	337.57	28.55
	LV	731	1.0%	Desert Shrub (poor)	10%	2%	0%	88%	63	77	85	88	10.28	0.86
TOTAL PERCENT			100.0%	TOTAL AREA & COMPOSITE CURVE NUMBER:									1013.84	**79.3**

BASIN ID	SURVEY AREA	SOIL TYPE	SUBAREA PERCENT	LAND USE	HYDROLOGIC SOIL GROUP PERCENTS				LAND USE CN				SUBAREA ACRES	CURVE NUMBER
					A	B	C	D	A	B	C	D		
OF2-E	LV	155	15.4%	Desert Shrub (poor)	0%	0%	0%	100%	63	77	85	88	9.79	13.58
	LV	400	84.6%	Desert Shrub (poor)	0%	0%	0%	100%	63	77	85	88	53.65	74.42
TOTAL PERCENT			100.0%	TOTAL AREA & COMPOSITE CURVE NUMBER:									63.44	**88.0**

BASIN ID	SURVEY AREA	SOIL TYPE	SUBAREA PERCENT	LAND USE	HYDROLOGIC SOIL GROUP PERCENTS				LAND USE CN				SUBAREA ACRES	CURVE NUMBER
					A	B	C	D	A	B	C	D		
OF3-E	LV	155	25.6%	Desert Shrub (poor)	0%	0%	0%	100%	63	77	85	88	66.27	22.55
	LV	314	29.0%	Desert Shrub (poor)	80%	5%	0%	15%	63	77	85	88	75.06	19.58
	LV	400	45.3%	Desert Shrub (poor)	0%	0%	0%	100%	63	77	85	88	117.24	39.90
TOTAL PERCENT			100.0%	TOTAL AREA & COMPOSITE CURVE NUMBER:									258.57	**82.0**

BASIN ID	SURVEY AREA	SOIL TYPE	SUBAREA PERCENT	LAND USE	HYDROLOGIC SOIL GROUP PERCENTS				LAND USE CN				SUBAREA ACRES	CURVE NUMBER
					A	B	C	D	A	B	C	D		
OF4-E	LV	155	4.7%	Desert Shrub (poor)	0%	0%	0%	100%	63	77	85	88	0.51	4.14
	LV	400	95.3%	Desert Shrub (poor)	0%	0%	0%	100%	63	77	85	88	10.34	83.86
TOTAL PERCENT			100.0%	TOTAL AREA & COMPOSITE CURVE NUMBER:									10.85	**88.0**

5740 S. Arville St., Suite 216 - Las Vegas, NV 89118
Ph. 702-284-5300 - Fx. 702-284-5399

Soil Survey Information

United States Department of Agriculture

NRCS

Natural Resources Conservation Service

A product of the National Cooperative Soil Survey, a joint effort of the United States Department of Agriculture and other Federal agencies, State agencies including the Agricultural Experiment Stations, and local participants

Custom Soil Resource Report for Clark County Area, Nevada; and Las Vegas Valley Area, Nevada, Part of Clark County

157DB

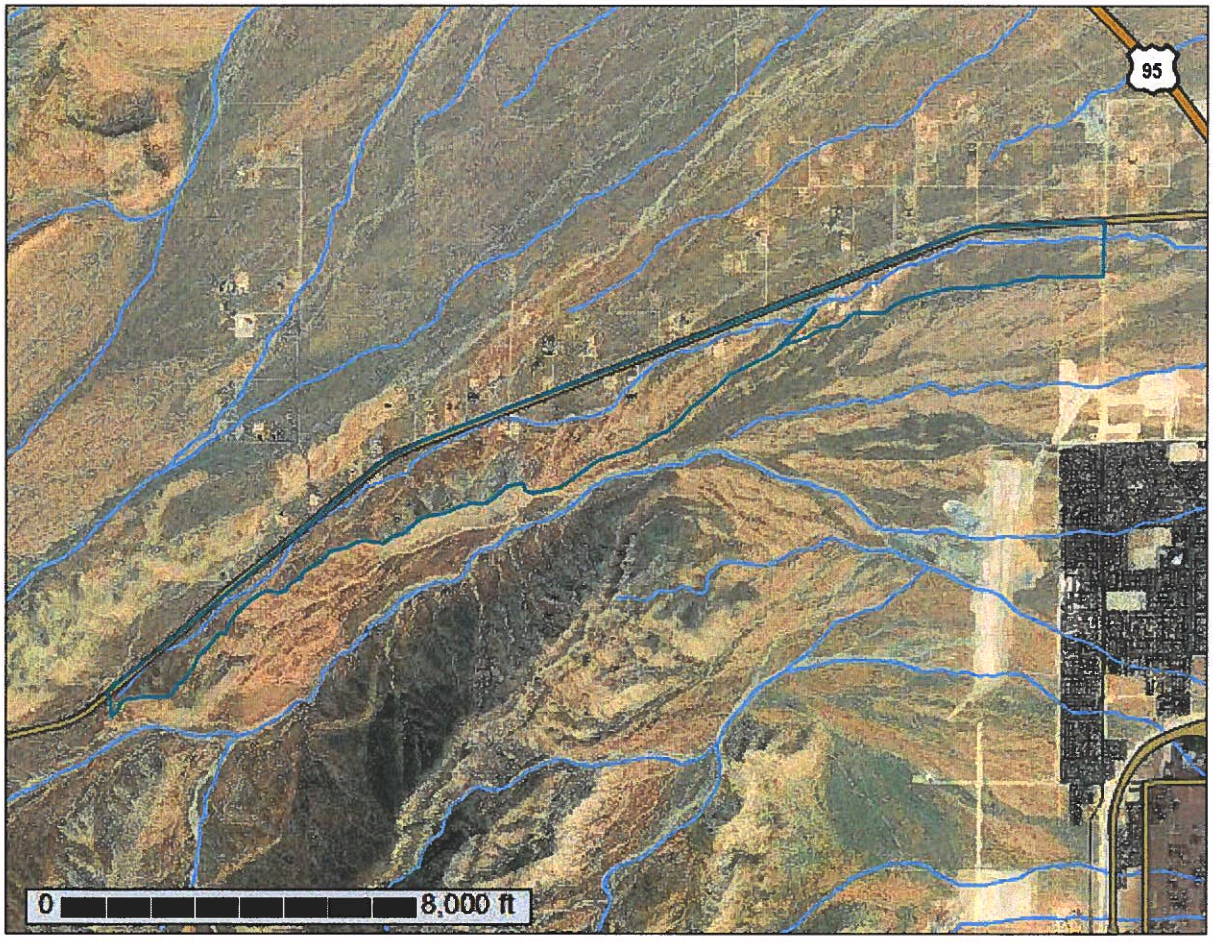

December 19, 2018

Preface

Soil surveys contain information that affects land use planning in survey areas. They highlight soil limitations that affect various land uses and provide information about the properties of the soils in the survey areas. Soil surveys are designed for many different users, including farmers, ranchers, foresters, agronomists, urban planners, community officials, engineers, developers, builders, and home buyers. Also, conservationists, teachers, students, and specialists in recreation, waste disposal, and pollution control can use the surveys to help them understand, protect, or enhance the environment.

Various land use regulations of Federal, State, and local governments may impose special restrictions on land use or land treatment. Soil surveys identify soil properties that are used in making various land use or land treatment decisions. The information is intended to help the land users identify and reduce the effects of soil limitations on various land uses. The landowner or user is responsible for identifying and complying with existing laws and regulations.

Although soil survey information can be used for general farm, local, and wider area planning, onsite investigation is needed to supplement this information in some cases. Examples include soil quality assessments (http://www.nrcs.usda.gov/wps/portal/nrcs/main/soils/health/) and certain conservation and engineering applications. For more detailed information, contact your local USDA Service Center (https://offices.sc.egov.usda.gov/locator/app?agency=nrcs) or your NRCS State Soil Scientist (http://www.nrcs.usda.gov/wps/portal/nrcs/detail/soils/contactus/?cid=nrcs142p2_053951).

Great differences in soil properties can occur within short distances. Some soils are seasonally wet or subject to flooding. Some are too unstable to be used as a foundation for buildings or roads. Clayey or wet soils are poorly suited to use as septic tank absorption fields. A high water table makes a soil poorly suited to basements or underground installations.

The National Cooperative Soil Survey is a joint effort of the United States Department of Agriculture and other Federal agencies, State agencies including the Agricultural Experiment Stations, and local agencies. The Natural Resources Conservation Service (NRCS) has leadership for the Federal part of the National Cooperative Soil Survey.

Information about soils is updated periodically. Updated information is available through the NRCS Web Soil Survey, the site for official soil survey information.

The U.S. Department of Agriculture (USDA) prohibits discrimination in all its programs and activities on the basis of race, color, national origin, age, disability, and where applicable, sex, marital status, familial status, parental status, religion, sexual orientation, genetic information, political beliefs, reprisal, or because all or a part of an individual's income is derived from any public assistance program. (Not all prohibited bases apply to all programs.) Persons with disabilities who require

alternative means for communication of program information (Braille, large print, audiotape, etc.) should contact USDA's TARGET Center at (202) 720-2600 (voice and TDD). To file a complaint of discrimination, write to USDA, Director, Office of Civil Rights, 1400 Independence Avenue, S.W., Washington, D.C. 20250-9410 or call (800) 795-3272 (voice) or (202) 720-6382 (TDD). USDA is an equal opportunity provider and employer.

Contents

Preface 2
How Soil Surveys Are Made 5
Soil Map 8
Soil Map 9
Legend 10
Map Unit Legend 12
Map Unit Descriptions 12
Clark County Area, Nevada 14
314—Weiser-Wechech association 14
340—Zeheme-Rock outcrop association 16
731—Purob-Irongold association 19
Las Vegas Valley Area, Nevada, Part of Clark County 22
155—Cave gravelly fine sandy loam, 4 to 15 percent slopes 22
314—Weiser-Wechech association 23
340—Zeheme-Rock outcrop association 25
400—Tencee very gravelly fine sandy loam, 2 to 8 percent slopes 28
Soil Information for All Uses 30
Soil Reports 30
Water Features 30
Hydrologic Soil Group and Surface Runoff 30
References 33

How Soil Surveys Are Made

Soil surveys are made to provide information about the soils and miscellaneous areas in a specific area. They include a description of the soils and miscellaneous areas and their location on the landscape and tables that show soil properties and limitations affecting various uses. Soil scientists observed the steepness, length, and shape of the slopes; the general pattern of drainage; the kinds of crops and native plants; and the kinds of bedrock. They observed and described many soil profiles. A soil profile is the sequence of natural layers, or horizons, in a soil. The profile extends from the surface down into the unconsolidated material in which the soil formed or from the surface down to bedrock. The unconsolidated material is devoid of roots and other living organisms and has not been changed by other biological activity.

Currently, soils are mapped according to the boundaries of major land resource areas (MLRAs). MLRAs are geographically associated land resource units that share common characteristics related to physiography, geology, climate, water resources, soils, biological resources, and land uses (USDA, 2006). Soil survey areas typically consist of parts of one or more MLRA.

The soils and miscellaneous areas in a survey area occur in an orderly pattern that is related to the geology, landforms, relief, climate, and natural vegetation of the area. Each kind of soil and miscellaneous area is associated with a particular kind of landform or with a segment of the landform. By observing the soils and miscellaneous areas in the survey area and relating their position to specific segments of the landform, a soil scientist develops a concept, or model, of how they were formed. Thus, during mapping, this model enables the soil scientist to predict with a considerable degree of accuracy the kind of soil or miscellaneous area at a specific location on the landscape.

Commonly, individual soils on the landscape merge into one another as their characteristics gradually change. To construct an accurate soil map, however, soil scientists must determine the boundaries between the soils. They can observe only a limited number of soil profiles. Nevertheless, these observations, supplemented by an understanding of the soil-vegetation-landscape relationship, are sufficient to verify predictions of the kinds of soil in an area and to determine the boundaries.

Soil scientists recorded the characteristics of the soil profiles that they studied. They noted soil color, texture, size and shape of soil aggregates, kind and amount of rock fragments, distribution of plant roots, reaction, and other features that enable them to identify soils. After describing the soils in the survey area and determining their properties, the soil scientists assigned the soils to taxonomic classes (units). Taxonomic classes are concepts. Each taxonomic class has a set of soil characteristics with precisely defined limits. The classes are used as a basis for comparison to classify soils systematically. Soil taxonomy, the system of taxonomic classification used in the United States, is based mainly on the kind and character of soil properties and the arrangement of horizons within the profile. After the soil

scientists classified and named the soils in the survey area, they compared the individual soils with similar soils in the same taxonomic class in other areas so that they could confirm data and assemble additional data based on experience and research.

The objective of soil mapping is not to delineate pure map unit components; the objective is to separate the landscape into landforms or landform segments that have similar use and management requirements. Each map unit is defined by a unique combination of soil components and/or miscellaneous areas in predictable proportions. Some components may be highly contrasting to the other components of the map unit. The presence of minor components in a map unit in no way diminishes the usefulness or accuracy of the data. The delineation of such landforms and landform segments on the map provides sufficient information for the development of resource plans. If intensive use of small areas is planned, onsite investigation is needed to define and locate the soils and miscellaneous areas.

Soil scientists make many field observations in the process of producing a soil map. The frequency of observation is dependent upon several factors, including scale of mapping, intensity of mapping, design of map units, complexity of the landscape, and experience of the soil scientist. Observations are made to test and refine the soil-landscape model and predictions and to verify the classification of the soils at specific locations. Once the soil-landscape model is refined, a significantly smaller number of measurements of individual soil properties are made and recorded. These measurements may include field measurements, such as those for color, depth to bedrock, and texture, and laboratory measurements, such as those for content of sand, silt, clay, salt, and other components. Properties of each soil typically vary from one point to another across the landscape.

Observations for map unit components are aggregated to develop ranges of characteristics for the components. The aggregated values are presented. Direct measurements do not exist for every property presented for every map unit component. Values for some properties are estimated from combinations of other properties.

While a soil survey is in progress, samples of some of the soils in the area generally are collected for laboratory analyses and for engineering tests. Soil scientists interpret the data from these analyses and tests as well as the field-observed characteristics and the soil properties to determine the expected behavior of the soils under different uses. Interpretations for all of the soils are field tested through observation of the soils in different uses and under different levels of management. Some interpretations are modified to fit local conditions, and some new interpretations are developed to meet local needs. Data are assembled from other sources, such as research information, production records, and field experience of specialists. For example, data on crop yields under defined levels of management are assembled from farm records and from field or plot experiments on the same kinds of soil.

Predictions about soil behavior are based not only on soil properties but also on such variables as climate and biological activity. Soil conditions are predictable over long periods of time, but they are not predictable from year to year. For example, soil scientists can predict with a fairly high degree of accuracy that a given soil will have a high water table within certain depths in most years, but they cannot predict that a high water table will always be at a specific level in the soil on a specific date.

After soil scientists located and identified the significant natural bodies of soil in the survey area, they drew the boundaries of these bodies on aerial photographs and

identified each as a specific map unit. Aerial photographs show trees, buildings, fields, roads, and rivers, all of which help in locating boundaries accurately.

Soil Map

The soil map section includes the soil map for the defined area of interest, a list of soil map units on the map and extent of each map unit, and cartographic symbols displayed on the map. Also presented are various metadata about data used to produce the map, and a description of each soil map unit.

Custom Soil Resource Report
Soil Map

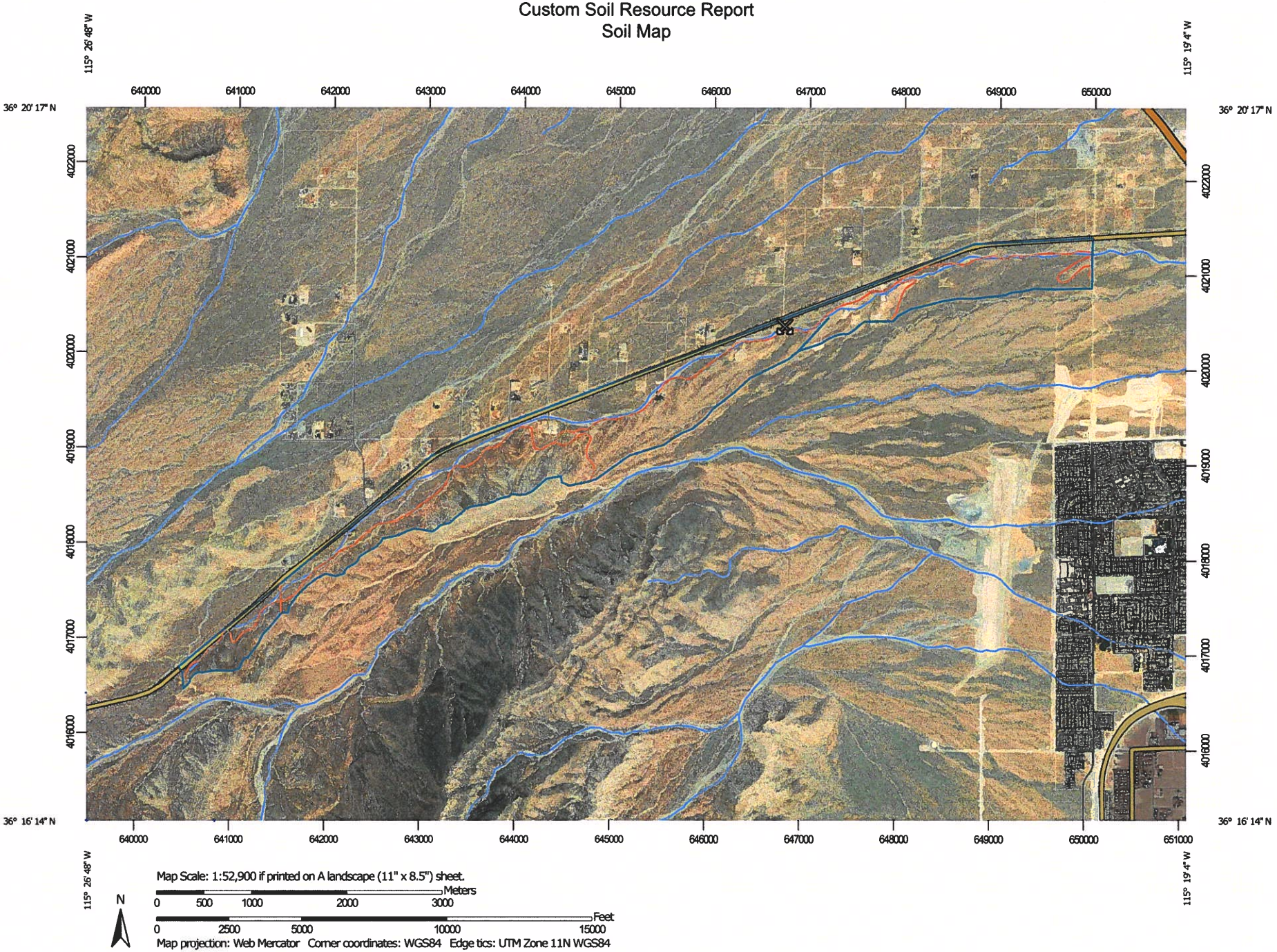

MAP LEGEND

Area of Interest (AOI)
- Area of Interest (AOI)

Soils
- Soil Map Unit Polygons
- Soil Map Unit Lines
- Soil Map Unit Points

Special Point Features
- Blowout
- Borrow Pit
- Clay Spot
- Closed Depression
- Gravel Pit
- Gravelly Spot
- Landfill
- Lava Flow
- Marsh or swamp
- Mine or Quarry
- Miscellaneous Water
- Perennial Water
- Rock Outcrop
- Saline Spot
- Sandy Spot
- Severely Eroded Spot
- Sinkhole
- Slide or Slip
- Sodic Spot
- Spoil Area
- Stony Spot
- Very Stony Spot
- Wet Spot
- Other
- Special Line Features

Water Features
- Streams and Canals

Transportation
- Rails
- Interstate Highways
- US Routes
- Major Roads
- Local Roads

Background
- Aerial Photography

MAP INFORMATION

The soil surveys that comprise your AOI were mapped at 1:24,000.

Please rely on the bar scale on each map sheet for map measurements.

Source of Map: Natural Resources Conservation Service
Web Soil Survey URL:
Coordinate System: Web Mercator (EPSG:3857)

Maps from the Web Soil Survey are based on the Web Mercator projection, which preserves direction and shape but distorts distance and area. A projection that preserves area, such as the Albers equal-area conic projection, should be used if more accurate calculations of distance or area are required.

This product is generated from the USDA-NRCS certified data as of the version date(s) listed below.

Soil Survey Area: Clark County Area, Nevada
Survey Area Data: Version 13, Sep 12, 2018

Soil Survey Area: Las Vegas Valley Area, Nevada, Part of Clark County
Survey Area Data: Version 13, Sep 14, 2018

Your area of interest (AOI) includes more than one soil survey area. These survey areas may have been mapped at different scales, with a different land use in mind, at different times, or at different levels of detail. This may result in map unit symbols, soil properties, and interpretations that do not completely agree across soil survey area boundaries.

Soil map units are labeled (as space allows) for map scales 1:50,000 or larger.

Date(s) aerial images were photographed: May 7, 2011—Sep 1, 2017

The orthophoto or other base map on which the soil lines were compiled and digitized probably differs from the background

MAP LEGEND

MAP INFORMATION

imagery displayed on these maps. As a result, some minor shifting of map unit boundaries may be evident.

Map Unit Legend

Map Unit Symbol	Map Unit Name	Acres in AOI	Percent of AOI
314	Weiser-Wechech association	24.6	1.8%
340	Zeheme-Rock outcrop association	62.9	4.7%
731	Purob-Irongold association	10.3	0.8%
Subtotals for Soil Survey Area		**97.8**	**7.3%**
Totals for Area of Interest		**1,347.0**	**100.0%**

Map Unit Symbol	Map Unit Name	Acres in AOI	Percent of AOI
155	Cave gravelly fine sandy loam, 4 to 15 percent slopes	349.9	26.0%
314	Weiser-Wechech association	443.3	32.9%
340	Zeheme-Rock outcrop association	274.7	20.4%
400	Tencee very gravelly fine sandy loam, 2 to 8 percent slopes	181.3	13.5%
Subtotals for Soil Survey Area		**1,249.2**	**92.7%**
Totals for Area of Interest		**1,347.0**	**100.0%**

Map Unit Descriptions

The map units delineated on the detailed soil maps in a soil survey represent the soils or miscellaneous areas in the survey area. The map unit descriptions, along with the maps, can be used to determine the composition and properties of a unit.

A map unit delineation on a soil map represents an area dominated by one or more major kinds of soil or miscellaneous areas. A map unit is identified and named according to the taxonomic classification of the dominant soils. Within a taxonomic class there are precisely defined limits for the properties of the soils. On the landscape, however, the soils are natural phenomena, and they have the characteristic variability of all natural phenomena. Thus, the range of some observed properties may extend beyond the limits defined for a taxonomic class. Areas of soils of a single taxonomic class rarely, if ever, can be mapped without including areas of other taxonomic classes. Consequently, every map unit is made up of the soils or miscellaneous areas for which it is named and some minor components that belong to taxonomic classes other than those of the major soils.

Most minor soils have properties similar to those of the dominant soil or soils in the map unit, and thus they do not affect use and management. These are called noncontrasting, or similar, components. They may or may not be mentioned in a particular map unit description. Other minor components, however, have properties and behavioral characteristics divergent enough to affect use or to require different management. These are called contrasting, or dissimilar, components. They

generally are in small areas and could not be mapped separately because of the scale used. Some small areas of strongly contrasting soils or miscellaneous areas are identified by a special symbol on the maps. If included in the database for a given area, the contrasting minor components are identified in the map unit descriptions along with some characteristics of each. A few areas of minor components may not have been observed, and consequently they are not mentioned in the descriptions, especially where the pattern was so complex that it was impractical to make enough observations to identify all the soils and miscellaneous areas on the landscape.

The presence of minor components in a map unit in no way diminishes the usefulness or accuracy of the data. The objective of mapping is not to delineate pure taxonomic classes but rather to separate the landscape into landforms or landform segments that have similar use and management requirements. The delineation of such segments on the map provides sufficient information for the development of resource plans. If intensive use of small areas is planned, however, onsite investigation is needed to define and locate the soils and miscellaneous areas.

An identifying symbol precedes the map unit name in the map unit descriptions. Each description includes general facts about the unit and gives important soil properties and qualities.

Soils that have profiles that are almost alike make up a *soil series*. Except for differences in texture of the surface layer, all the soils of a series have major horizons that are similar in composition, thickness, and arrangement.

Soils of one series can differ in texture of the surface layer, slope, stoniness, salinity, degree of erosion, and other characteristics that affect their use. On the basis of such differences, a soil series is divided into *soil phases*. Most of the areas shown on the detailed soil maps are phases of soil series. The name of a soil phase commonly indicates a feature that affects use or management. For example, Alpha silt loam, 0 to 2 percent slopes, is a phase of the Alpha series.

Some map units are made up of two or more major soils or miscellaneous areas. These map units are complexes, associations, or undifferentiated groups.

A *complex* consists of two or more soils or miscellaneous areas in such an intricate pattern or in such small areas that they cannot be shown separately on the maps. The pattern and proportion of the soils or miscellaneous areas are somewhat similar in all areas. Alpha-Beta complex, 0 to 6 percent slopes, is an example.

An *association* is made up of two or more geographically associated soils or miscellaneous areas that are shown as one unit on the maps. Because of present or anticipated uses of the map units in the survey area, it was not considered practical or necessary to map the soils or miscellaneous areas separately. The pattern and relative proportion of the soils or miscellaneous areas are somewhat similar. Alpha-Beta association, 0 to 2 percent slopes, is an example.

An *undifferentiated group* is made up of two or more soils or miscellaneous areas that could be mapped individually but are mapped as one unit because similar interpretations can be made for use and management. The pattern and proportion of the soils or miscellaneous areas in a mapped area are not uniform. An area can be made up of only one of the major soils or miscellaneous areas, or it can be made up of all of them. Alpha and Beta soils, 0 to 2 percent slopes, is an example.

Some surveys include *miscellaneous areas.* Such areas have little or no soil material and support little or no vegetation. Rock outcrop is an example.

Clark County Area, Nevada

314—Weiser-Wechech association

Map Unit Setting

National map unit symbol: hqwm
Elevation: 1,610 to 4,850 feet
Mean annual precipitation: 5 to 7 inches
Mean annual air temperature: 57 to 70 degrees F
Frost-free period: 180 to 300 days
Farmland classification: Not prime farmland

Map Unit Composition

Weiser, very rarely flooded, and similar soils: 70 percent
Wechech and similar soils: 15 percent
Minor components: 15 percent
Estimates are based on observations, descriptions, and transects of the mapunit.

Description of Weiser, Very Rarely Flooded

Setting

Landform: Fan remnants
Landform position (two-dimensional): Summit
Down-slope shape: Convex
Across-slope shape: Convex
Parent material: Alluvium derived from limestone and dolomite

Typical profile

H1 - 0 to 6 inches: extremely gravelly fine sandy loam
H2 - 6 to 60 inches: extremely gravelly sandy loam

Properties and qualities

Slope: 2 to 8 percent
Percent of area covered with surface fragments: 5.0 percent
Depth to restrictive feature: More than 80 inches
Natural drainage class: Well drained
Runoff class: Low
Capacity of the most limiting layer to transmit water (Ksat): Moderately high to high (0.57 to 5.95 in/hr)
Depth to water table: More than 80 inches
Frequency of flooding: Very rare
Frequency of ponding: None
Calcium carbonate, maximum in profile: 40 percent
Salinity, maximum in profile: Nonsaline to very slightly saline (0.0 to 2.0 mmhos/cm)
Sodium adsorption ratio, maximum in profile: 5.0
Available water storage in profile: Very low (about 2.4 inches)

Interpretive groups

Land capability classification (irrigated): None specified
Land capability classification (nonirrigated): 7s
Hydrologic Soil Group: A
Ecological site: Arid Active Alluvial Fans (R030XB005NV)
Hydric soil rating: No

Description of Wechech

Setting

Landform: Fan remnants
Landform position (two-dimensional): Summit
Down-slope shape: Linear
Across-slope shape: Convex
Parent material: Alluvium derived from limestone and dolomite

Typical profile

H1 - 0 to 2 inches: very gravelly sandy loam
H2 - 2 to 7 inches: very gravelly sandy loam
H3 - 7 to 13 inches: very gravelly sandy loam
H4 - 13 to 60 inches: cemented material

Properties and qualities

Slope: 2 to 8 percent
Depth to restrictive feature: 8 to 14 inches to petrocalcic
Natural drainage class: Well drained
Runoff class: Very high
Capacity of the most limiting layer to transmit water (Ksat): Very low (0.00 to 0.00 in/hr)
Depth to water table: More than 80 inches
Frequency of flooding: None
Frequency of ponding: None
Calcium carbonate, maximum in profile: 50 percent
Salinity, maximum in profile: Nonsaline to slightly saline (0.0 to 4.0 mmhos/cm)
Sodium adsorption ratio, maximum in profile: 5.0
Available water storage in profile: Very low (about 0.9 inches)

Interpretive groups

Land capability classification (irrigated): None specified
Land capability classification (nonirrigated): 7s
Hydrologic Soil Group: D
Ecological site: Arid Active Alluvial Fans (R030XB005NV)
Hydric soil rating: No

Minor Components

Threelakes

Percent of map unit: 6 percent
Landform: Fan remnants
Down-slope shape: Convex
Across-slope shape: Convex
Ecological site: CALCAREOUS LOAM 5-7 P.Z. (R030XA066NV)
Hydric soil rating: No

Weiser, very rarely flooded

Percent of map unit: 5 percent
Landform: Fan remnants
Down-slope shape: Linear
Across-slope shape: Convex
Ecological site: GRAVELLY FAN 5-7 P.Z. (R030XB075NV)
Hydric soil rating: No

Typic torriorthents, sandy-skeletal, occasionally flooded

Percent of map unit: 4 percent

Landform: Drainageways
Down-slope shape: Linear
Across-slope shape: Concave
Ecological site: VALLEY WASH (R030XB028NV)
Hydric soil rating: No

340—Zeheme-Rock outcrop association

Map Unit Setting

National map unit symbol: hqwr
Elevation: 1,570 to 5,480 feet
Mean annual precipitation: 5 to 8 inches
Mean annual air temperature: 59 to 68 degrees F
Frost-free period: 190 to 300 days
Farmland classification: Not prime farmland

Map Unit Composition

Zeheme, steep, and similar soils: 40 percent
Zeheme and similar soils: 25 percent
Rock outcrop: 20 percent
Minor components: 15 percent
Estimates are based on observations, descriptions, and transects of the mapunit.

Description of Zeheme, Steep

Setting

Landform: Mountains
Landform position (two-dimensional): Backslope
Down-slope shape: Convex
Across-slope shape: Convex
Parent material: Colluvium and/or residuum weathered from limestone

Typical profile

H1 - 0 to 3 inches: extremely stony fine sandy loam
H2 - 3 to 13 inches: very gravelly fine sandy loam
H3 - 13 to 23 inches: bedrock

Properties and qualities

Slope: 30 to 75 percent
Percent of area covered with surface fragments: 15.0 percent
Depth to restrictive feature: 7 to 14 inches to lithic bedrock
Natural drainage class: Well drained
Runoff class: Very high
Capacity of the most limiting layer to transmit water (Ksat): Very low (0.00 to 0.00 in/hr)
Depth to water table: More than 80 inches
Frequency of flooding: None
Frequency of ponding: None
Calcium carbonate, maximum in profile: 40 percent

Salinity, maximum in profile: Nonsaline to very slightly saline (0.0 to 2.0 mmhos/cm)
Sodium adsorption ratio, maximum in profile: 5.0
Available water storage in profile: Very low (about 1.0 inches)

Interpretive groups
Land capability classification (irrigated): None specified
Land capability classification (nonirrigated): 7s
Hydrologic Soil Group: D
Ecological site: LIMESTONE HILL 5-7 P.Z. (R030XB068NV)
Other vegetative classification: Shallow Limestone Slope 5-7 p.z. (030XB030NV_1)
Hydric soil rating: No

Description of Zeheme

Setting
Landform: Mountains
Landform position (two-dimensional): Backslope
Down-slope shape: Convex
Across-slope shape: Convex
Parent material: Colluvium and/or residuum weathered from limestone

Typical profile
H1 - 0 to 3 inches: extremely stony fine sandy loam
H2 - 3 to 13 inches: very gravelly fine sandy loam
H3 - 13 to 23 inches: bedrock

Properties and qualities
Slope: 15 to 50 percent
Percent of area covered with surface fragments: 15.0 percent
Depth to restrictive feature: 7 to 14 inches to lithic bedrock
Natural drainage class: Well drained
Runoff class: Very high
Capacity of the most limiting layer to transmit water (Ksat): Very low (0.00 to 0.00 in/hr)
Depth to water table: More than 80 inches
Frequency of flooding: None
Frequency of ponding: None
Calcium carbonate, maximum in profile: 40 percent
Salinity, maximum in profile: Nonsaline to very slightly saline (0.0 to 2.0 mmhos/cm)
Sodium adsorption ratio, maximum in profile: 5.0
Available water storage in profile: Very low (about 1.0 inches)

Interpretive groups
Land capability classification (irrigated): None specified
Land capability classification (nonirrigated): 7s
Hydrologic Soil Group: D
Ecological site: SHALLOW LIMESTONE SLOPE 5-7 P.Z. copied to R030XC067CA (R030XB030NV)
Other vegetative classification: Shallow Limestone Slope 5-7 p.z. (030XB030NV_1)
Hydric soil rating: No

Description of Rock Outcrop

Setting

Landform: Cliffs
Down-slope shape: Convex
Across-slope shape: Convex

Minor Components

Threelakes family

Percent of map unit: 7 percent
Landform: Inset fans
Down-slope shape: Linear
Across-slope shape: Linear
Ecological site: Calcic Dry Wash (R030XB050NV)
Other vegetative classification: Limy 5-7 p.z. (030XB005NV_3)
Hydric soil rating: No

Helkitchen

Percent of map unit: 3 percent
Landform: Mountains
Landform position (two-dimensional): Backslope
Down-slope shape: Linear
Across-slope shape: Convex
Ecological site: LIMESTONE SLOPE 5-7 P.Z. (R030XB123NV)
Hydric soil rating: No

Arizo

Percent of map unit: 2 percent
Landform: Drainageways
Down-slope shape: Linear
Across-slope shape: Concave
Ecological site: VALLEY WASH (R030XB028NV)
Hydric soil rating: No

Helkitchen

Percent of map unit: 2 percent
Landform: Mountains
Landform position (two-dimensional): Backslope
Down-slope shape: Linear
Across-slope shape: Convex
Ecological site: STONY LIMESTONE SLOPE 5-7 P.Z. (R030XB112NV)
Hydric soil rating: No

Potosi

Percent of map unit: 1 percent
Landform: Mountains
Landform position (two-dimensional): Backslope
Down-slope shape: Convex
Across-slope shape: Convex
Ecological site: SHALLOW LIMESTONE SLOPE 7-9 P.Z. (R030XC008NV)
Other vegetative classification: ? (029XY ? NV)
Hydric soil rating: No

731—Purob-Irongold association

Map Unit Setting

National map unit symbol: hqzb
Elevation: 3,410 to 6,660 feet
Mean annual precipitation: 5 to 10 inches
Mean annual air temperature: 51 to 63 degrees F
Frost-free period: 130 to 240 days
Farmland classification: Not prime farmland

Map Unit Composition

Purob and similar soils: 60 percent
Irongold and similar soils: 25 percent
Minor components: 15 percent
Estimates are based on observations, descriptions, and transects of the mapunit.

Description of Purob

Setting

Landform: Fan remnants
Down-slope shape: Linear
Across-slope shape: Convex
Parent material: Alluvium derived from limestone

Typical profile

H1 - 0 to 3 inches: extremely gravelly loam
H2 - 3 to 8 inches: very gravelly loam
H3 - 8 to 19 inches: very gravelly loam
H4 - 19 to 60 inches: cemented material

Properties and qualities

Slope: 2 to 8 percent
Percent of area covered with surface fragments: 1.0 percent
Depth to restrictive feature: 14 to 20 inches to petrocalcic
Natural drainage class: Well drained
Runoff class: Very high
Capacity of the most limiting layer to transmit water (Ksat): Very low (0.00 to 0.00 in/hr)
Depth to water table: More than 80 inches
Frequency of flooding: None
Frequency of ponding: None
Calcium carbonate, maximum in profile: 80 percent
Salinity, maximum in profile: Nonsaline to very slightly saline (0.0 to 2.0 mmhos/cm)
Sodium adsorption ratio, maximum in profile: 5.0
Available water storage in profile: Very low (about 1.6 inches)

Interpretive groups

Land capability classification (irrigated): None specified
Land capability classification (nonirrigated): 7s
Hydrologic Soil Group: D
Ecological site: SHALLOW GRAVELLY LOAM 7-9 P.Z. Mountain portions correlated t (R030XC007NV)
Hydric soil rating: No

Description of Irongold

Setting

Landform: Fan remnants
Landform position (two-dimensional): Summit
Down-slope shape: Linear
Across-slope shape: Convex
Parent material: And/or alluvium derived from limestone

Typical profile

H1 - 0 to 1 inches: extremely gravelly loam
H2 - 1 to 7 inches: gravelly loam
H3 - 7 to 11 inches: very gravelly loam
H4 - 11 to 34 inches: cemented material
H5 - 34 to 60 inches: extremely gravelly loamy coarse sand

Properties and qualities

Slope: 2 to 8 percent
Percent of area covered with surface fragments: 1.0 percent
Depth to restrictive feature: 10 to 14 inches to petrocalcic
Natural drainage class: Well drained
Runoff class: High
Capacity of the most limiting layer to transmit water (Ksat): Very low to moderately low (0.00 to 0.06 in/hr)
Depth to water table: More than 80 inches
Frequency of flooding: None
Frequency of ponding: None
Calcium carbonate, maximum in profile: 70 percent
Salinity, maximum in profile: Nonsaline to very slightly saline (0.0 to 2.0 mmhos/cm)
Sodium adsorption ratio, maximum in profile: 5.0
Available water storage in profile: Very low (about 1.3 inches)

Interpretive groups

Land capability classification (irrigated): None specified
Land capability classification (nonirrigated): 7s
Hydrologic Soil Group: D
Ecological site: SHALLOW GRAVELLY LOAM 5-7 P.Z. cool thermic fan portions corr (R030XB029NV)
Hydric soil rating: No

Minor Components

Typic torriorthents

Percent of map unit: 5 percent
Landform: Inset fans
Down-slope shape: Linear
Across-slope shape: Linear

Ecological site: SHALLOW GRAVELLY LOAM 7-9 P.Z. Mountain portions correlated t (R030XC007NV)
Hydric soil rating: No

Purob

Percent of map unit: 3 percent
Landform: Fan remnants
Down-slope shape: Linear
Across-slope shape: Convex
Ecological site: SHALLOW GRAVELLY LOAM 7-9 P.Z. Mountain portions correlated t (R030XC007NV)
Hydric soil rating: No

Arizo

Percent of map unit: 3 percent
Landform: Drainageways
Down-slope shape: Linear
Across-slope shape: Concave
Ecological site: UPLAND WASH (R030XB051NV)
Hydric soil rating: No

Typic haplocalcids

Percent of map unit: 2 percent
Landform: Fan remnants
Down-slope shape: Linear
Across-slope shape: Convex
Ecological site: SHALLOW LIMESTONE SLOPE 5-7 P.Z. (R030XA006NV)
Hydric soil rating: No

Aridic calcixerolls

Percent of map unit: 1 percent
Landform: Inset fans
Down-slope shape: Linear
Across-slope shape: Linear
Ecological site: GRAVELLY INSET FAN 7-9 P.Z. (R030XC011NV)
Hydric soil rating: No

Xeric haplocambids

Percent of map unit: 1 percent
Landform: Inset fans
Down-slope shape: Linear
Across-slope shape: Linear
Ecological site: GRAVELLY CALCAREOUS INSET FAN 9-11 P.Z. (R030XC012NV)
Hydric soil rating: No

Las Vegas Valley Area, Nevada, Part of Clark County

155—Cave gravelly fine sandy loam, 4 to 15 percent slopes

Map Unit Setting

National map unit symbol: hr9w
Elevation: 2,000 to 4,800 feet
Mean annual precipitation: 4 to 12 inches
Mean annual air temperature: 57 to 70 degrees F
Frost-free period: 180 to 280 days
Farmland classification: Not prime farmland

Map Unit Composition

Cave and similar soils: 100 percent
Estimates are based on observations, descriptions, and transects of the mapunit.

Description of Cave

Setting

Landform: Fan remnants
Down-slope shape: Linear
Across-slope shape: Convex
Parent material: Mixed alluvium

Typical profile

H1 - 0 to 15 inches: gravelly fine sandy loam
H2 - 15 to 60 inches: indurated

Properties and qualities

Slope: 4 to 15 percent
Depth to restrictive feature: 4 to 20 inches to petrocalcic
Natural drainage class: Well drained
Runoff class: Very high
Capacity of the most limiting layer to transmit water (Ksat): Very low (0.00 to 0.00 in/hr)
Depth to water table: More than 80 inches
Frequency of flooding: None
Frequency of ponding: None
Calcium carbonate, maximum in profile: 40 percent
Salinity, maximum in profile: Nonsaline to slightly saline (0.0 to 4.0 mmhos/cm)
Available water storage in profile: Very low (about 1.5 inches)

Interpretive groups

Land capability classification (irrigated): None specified
Land capability classification (nonirrigated): 7s
Hydrologic Soil Group: D
Other vegetative classification: LIMY 3-5" P.Z. (030XB019NV_3)
Hydric soil rating: No

314—Weiser-Wechech association

Map Unit Setting

National map unit symbol: 1tf6l
Elevation: 1,610 to 4,850 feet
Mean annual precipitation: 5 to 7 inches
Mean annual air temperature: 57 to 70 degrees F
Frost-free period: 180 to 300 days
Farmland classification: Not prime farmland

Map Unit Composition

Weiser, very rarely flooded, and similar soils: 70 percent
Wechech and similar soils: 15 percent
Minor components: 15 percent
Estimates are based on observations, descriptions, and transects of the mapunit.

Description of Weiser, Very Rarely Flooded

Setting

Landform: Fan remnants
Landform position (two-dimensional): Summit
Down-slope shape: Convex
Across-slope shape: Convex
Parent material: Alluvium derived from limestone and dolomite

Typical profile

H1 - 0 to 6 inches: extremely gravelly fine sandy loam
H2 - 6 to 60 inches: extremely gravelly sandy loam

Properties and qualities

Slope: 2 to 8 percent
Percent of area covered with surface fragments: 5.0 percent
Depth to restrictive feature: More than 80 inches
Natural drainage class: Well drained
Runoff class: Low
Capacity of the most limiting layer to transmit water (Ksat): Moderately high to high (0.57 to 5.95 in/hr)
Depth to water table: More than 80 inches
Frequency of flooding: Very rare
Frequency of ponding: None
Calcium carbonate, maximum in profile: 40 percent
Salinity, maximum in profile: Nonsaline to very slightly saline (0.0 to 2.0 mmhos/cm)
Sodium adsorption ratio, maximum in profile: 5.0
Available water storage in profile: Very low (about 2.4 inches)

Interpretive groups

Land capability classification (irrigated): None specified
Land capability classification (nonirrigated): 7s
Hydrologic Soil Group: A
Ecological site: Arid Active Alluvial Fans (R030XB005NV)

Hydric soil rating: No

Description of Wechech

Setting

Landform: Fan remnants
Landform position (two-dimensional): Summit
Down-slope shape: Linear
Across-slope shape: Convex
Parent material: Alluvium derived from limestone and dolomite

Typical profile

H1 - 0 to 2 inches: very gravelly sandy loam
H2 - 2 to 7 inches: very gravelly sandy loam
H3 - 7 to 13 inches: very gravelly sandy loam
H4 - 13 to 60 inches: cemented material

Properties and qualities

Slope: 2 to 8 percent
Depth to restrictive feature: 8 to 14 inches to petrocalcic
Natural drainage class: Well drained
Runoff class: Very high
Capacity of the most limiting layer to transmit water (Ksat): Very low (0.00 to 0.00 in/hr)
Depth to water table: More than 80 inches
Frequency of flooding: None
Frequency of ponding: None
Calcium carbonate, maximum in profile: 50 percent
Salinity, maximum in profile: Nonsaline to slightly saline (0.0 to 4.0 mmhos/cm)
Sodium adsorption ratio, maximum in profile: 5.0
Available water storage in profile: Very low (about 0.9 inches)

Interpretive groups

Land capability classification (irrigated): None specified
Land capability classification (nonirrigated): 7s
Hydrologic Soil Group: D
Ecological site: Arid Active Alluvial Fans (R030XB005NV)
Hydric soil rating: No

Minor Components

Threelakes

Percent of map unit: 6 percent
Landform: Fan remnants
Down-slope shape: Convex
Across-slope shape: Convex
Ecological site: CALCAREOUS LOAM 5-7 P.Z. (R030XA066NV)
Hydric soil rating: No

Weiser, very rarely flooded

Percent of map unit: 5 percent
Landform: Fan remnants
Down-slope shape: Linear
Across-slope shape: Convex
Ecological site: GRAVELLY FAN 5-7 P.Z. (R030XB075NV)
Hydric soil rating: No

Typic torriorthents, sandy-skeletal, occasionally flooded

Percent of map unit: 4 percent
Landform: Drainageways
Down-slope shape: Linear
Across-slope shape: Concave
Ecological site: VALLEY WASH (R030XB028NV)
Hydric soil rating: No

340—Zeheme-Rock outcrop association

Map Unit Setting

National map unit symbol: 1tf6s
Elevation: 1,570 to 5,480 feet
Mean annual precipitation: 5 to 8 inches
Mean annual air temperature: 59 to 68 degrees F
Frost-free period: 190 to 300 days
Farmland classification: Not prime farmland

Map Unit Composition

Zeheme, steep, and similar soils: 40 percent
Zeheme and similar soils: 25 percent
Rock outcrop: 20 percent
Minor components: 15 percent
Estimates are based on observations, descriptions, and transects of the mapunit.

Description of Zeheme, Steep

Setting

Landform: Mountains
Landform position (two-dimensional): Backslope
Down-slope shape: Convex
Across-slope shape: Convex
Parent material: Colluvium and/or residuum weathered from limestone

Typical profile

H1 - 0 to 3 inches: extremely stony fine sandy loam
H2 - 3 to 13 inches: very gravelly fine sandy loam
H3 - 13 to 23 inches: bedrock

Properties and qualities

Slope: 30 to 75 percent
Percent of area covered with surface fragments: 15.0 percent
Depth to restrictive feature: 7 to 14 inches to lithic bedrock
Natural drainage class: Well drained
Runoff class: Very high
Capacity of the most limiting layer to transmit water (Ksat): Very low (0.00 to 0.00 in/hr)
Depth to water table: More than 80 inches
Frequency of flooding: None

Frequency of ponding: None
Calcium carbonate, maximum in profile: 40 percent
Salinity, maximum in profile: Nonsaline to very slightly saline (0.0 to 2.0 mmhos/cm)
Sodium adsorption ratio, maximum in profile: 5.0
Available water storage in profile: Very low (about 1.0 inches)

Interpretive groups

Land capability classification (irrigated): None specified
Land capability classification (nonirrigated): 7s
Hydrologic Soil Group: D
Ecological site: LIMESTONE HILL 5-7 P.Z. (R030XB068NV)
Other vegetative classification: Shallow Limestone Slope 5-7 p.z. (030XB030NV_1)
Hydric soil rating: No

Description of Zeheme

Setting

Landform: Mountains
Landform position (two-dimensional): Backslope
Down-slope shape: Convex
Across-slope shape: Convex
Parent material: Colluvium and/or residuum weathered from limestone

Typical profile

H1 - 0 to 3 inches: extremely stony fine sandy loam
H2 - 3 to 13 inches: very gravelly fine sandy loam
H3 - 13 to 23 inches: bedrock

Properties and qualities

Slope: 15 to 50 percent
Percent of area covered with surface fragments: 15.0 percent
Depth to restrictive feature: 7 to 14 inches to lithic bedrock
Natural drainage class: Well drained
Runoff class: Very high
Capacity of the most limiting layer to transmit water (Ksat): Very low (0.00 to 0.00 in/hr)
Depth to water table: More than 80 inches
Frequency of flooding: None
Frequency of ponding: None
Calcium carbonate, maximum in profile: 40 percent
Salinity, maximum in profile: Nonsaline to very slightly saline (0.0 to 2.0 mmhos/cm)
Sodium adsorption ratio, maximum in profile: 5.0
Available water storage in profile: Very low (about 1.0 inches)

Interpretive groups

Land capability classification (irrigated): None specified
Land capability classification (nonirrigated): 7s
Hydrologic Soil Group: D
Ecological site: SHALLOW LIMESTONE SLOPE 5-7 P.Z. copied to R030XC067CA (R030XB030NV)
Other vegetative classification: Shallow Limestone Slope 5-7 p.z. (030XB030NV_1)
Hydric soil rating: No

Description of Rock Outcrop

Setting

Landform: Cliffs
Down-slope shape: Convex
Across-slope shape: Convex

Minor Components

Threelakes family

Percent of map unit: 7 percent
Landform: Inset fans
Down-slope shape: Linear
Across-slope shape: Linear
Ecological site: Calcic Dry Wash (R030XB050NV)
Other vegetative classification: Limy 5-7 p.z. (030XB005NV_3)
Hydric soil rating: No

Helkitchen

Percent of map unit: 3 percent
Landform: Mountains
Landform position (two-dimensional): Backslope
Down-slope shape: Linear
Across-slope shape: Convex
Ecological site: LIMESTONE SLOPE 5-7 P.Z. (R030XB123NV)
Hydric soil rating: No

Arizo

Percent of map unit: 2 percent
Landform: Drainageways
Down-slope shape: Linear
Across-slope shape: Concave
Ecological site: VALLEY WASH (R030XB028NV)
Hydric soil rating: No

Helkitchen

Percent of map unit: 2 percent
Landform: Mountains
Landform position (two-dimensional): Backslope
Down-slope shape: Linear
Across-slope shape: Convex
Ecological site: STONY LIMESTONE SLOPE 5-7 P.Z. (R030XB112NV)
Hydric soil rating: No

Potosi

Percent of map unit: 1 percent
Landform: Mountains
Landform position (two-dimensional): Backslope
Down-slope shape: Convex
Across-slope shape: Convex
Ecological site: SHALLOW LIMESTONE SLOPE 7-9 P.Z. (R030XC008NV)
Other vegetative classification: ? (029XY ? NV)
Hydric soil rating: No

400—Tencee very gravelly fine sandy loam, 2 to 8 percent slopes

Map Unit Setting

National map unit symbol: hrc1
Elevation: 2,400 to 5,700 feet
Mean annual precipitation: 4 to 10 inches
Mean annual air temperature: 57 to 64 degrees F
Frost-free period: 180 to 250 days
Farmland classification: Not prime farmland

Map Unit Composition

Tencee and similar soils: 100 percent
Estimates are based on observations, descriptions, and transects of the mapunit.

Description of Tencee

Setting

Landform: Fan remnants
Down-slope shape: Linear
Across-slope shape: Convex
Parent material: Alluvium derived from limestone and dolomite

Typical profile

H1 - 0 to 9 inches: very gravelly fine sandy loam
H2 - 9 to 15 inches: very gravelly sandy loam
H3 - 15 to 19 inches: indurated

Properties and qualities

Slope: 2 to 8 percent
Depth to restrictive feature: 7 to 20 inches to petrocalcic
Natural drainage class: Well drained
Runoff class: Very high
Capacity of the most limiting layer to transmit water (Ksat): Very low (0.00 to 0.00 in/hr)
Depth to water table: More than 80 inches
Frequency of flooding: None
Frequency of ponding: None
Calcium carbonate, maximum in profile: 40 percent
Salinity, maximum in profile: Nonsaline to very slightly saline (0.0 to 2.0 mmhos/cm)
Sodium adsorption ratio, maximum in profile: 2.0
Available water storage in profile: Very low (about 1.0 inches)

Interpretive groups

Land capability classification (irrigated): None specified
Land capability classification (nonirrigated): 7s
Hydrologic Soil Group: D

Hydric soil rating: No

Soil Information for All Uses

Soil Reports

The Soil Reports section includes various formatted tabular and narrative reports (tables) containing data for each selected soil map unit and each component of each unit. No aggregation of data has occurred as is done in reports in the Soil Properties and Qualities and Suitabilities and Limitations sections.

The reports contain soil interpretive information as well as basic soil properties and qualities. A description of each report (table) is included.

Water Features

This folder contains tabular reports that present soil hydrology information. The reports (tables) include all selected map units and components for each map unit. Water Features include ponding frequency, flooding frequency, and depth to water table.

Hydrologic Soil Group and Surface Runoff

This table gives estimates of various soil water features. The estimates are used in land use planning that involves engineering considerations.

Hydrologic soil groups are based on estimates of runoff potential. Soils are assigned to one of four groups according to the rate of water infiltration when the soils are not protected by vegetation, are thoroughly wet, and receive precipitation from long-duration storms.

The four hydrologic soil groups are:

Group A. Soils having a high infiltration rate (low runoff potential) when thoroughly wet. These consist mainly of deep, well drained to excessively drained sands or gravelly sands. These soils have a high rate of water transmission.

Group B. Soils having a moderate infiltration rate when thoroughly wet. These consist chiefly of moderately deep or deep, moderately well drained or well drained soils that have moderately fine texture to moderately coarse texture. These soils have a moderate rate of water transmission.

Group C. Soils having a slow infiltration rate when thoroughly wet. These consist chiefly of soils having a layer that impedes the downward movement of water or

soils of moderately fine texture or fine texture. These soils have a slow rate of water transmission.

Group D. Soils having a very slow infiltration rate (high runoff potential) when thoroughly wet. These consist chiefly of clays that have a high shrink-swell potential, soils that have a high water table, soils that have a claypan or clay layer at or near the surface, and soils that are shallow over nearly impervious material. These soils have a very slow rate of water transmission.

If a soil is assigned to a dual hydrologic group (A/D, B/D, or C/D), the first letter is for drained areas and the second is for undrained areas.

Surface runoff refers to the loss of water from an area by flow over the land surface. Surface runoff classes are based on slope, climate, and vegetative cover. The concept indicates relative runoff for very specific conditions. It is assumed that the surface of the soil is bare and that the retention of surface water resulting from irregularities in the ground surface is minimal. The classes are negligible, very low, low, medium, high, and very high.

Report—Hydrologic Soil Group and Surface Runoff

Absence of an entry indicates that the data were not estimated. The dash indicates no documented presence.

Hydrologic Soil Group and Surface Runoff–Clark County Area, Nevada			
Map symbol and soil name	**Pct. of map unit**	**Surface Runoff**	**Hydrologic Soil Group**
314—Weiser-Wechech association			
Weiser, very rarely flooded	70	Low	A
Wechech	15	Very high	D
Threelakes	6	Low	A
Weiser, very rarely flooded	5	Low	B
Typic torriorthents, sandy-skeletal, occasionally flooded	4	Very low	A
340—Zeheme-Rock outcrop association			
Zeheme, steep	40	Very high	D
Zeheme	25	Very high	D
Rock outcrop	20	—	—
Threelakes family	7	Low	A
Helkitchen	3	Very high	D
Arizo	2	Very low	A
Helkitchen	2	Very high	D
Potosi	1	Very high	D

Hydrologic Soil Group and Surface Runoff–Clark County Area, Nevada			
Map symbol and soil name	**Pct. of map unit**	**Surface Runoff**	**Hydrologic Soil Group**
731—Purob-Irongold association			
Purob	60	Very high	D
Irongold	25	High	D
Typic torriorthents	5	Low	A
Arizo	3	Very low	A
Purob	3	Very high	D
Typic haplocalcids	2	Medium	B
Aridic calcixerolls	1	Low	A
Xeric haplocambids	1	Low	A

Hydrologic Soil Group and Surface Runoff–Las Vegas Valley Area, Nevada, Part of Clark County			
Map symbol and soil name	**Pct. of map unit**	**Surface Runoff**	**Hydrologic Soil Group**
155—Cave gravelly fine sandy loam, 4 to 15 percent slopes			
Cave	100	Very high	D
314—Weiser-Wechech association			
Weiser, very rarely flooded	70	Low	A
Wechech	15	Very high	D
Threelakes	6	Low	A
Weiser, very rarely flooded	5	Low	B
Typic torriorthents, sandy-skeletal, occasionally flooded	4	Very low	A
340—Zeheme-Rock outcrop association			
Zeheme, steep	40	Very high	D
Zeheme	25	Very high	D
Rock outcrop	20	—	—
Threelakes family	7	Low	A
Helkitchen	3	Very high	D
Arizo	2	Very low	A
Helkitchen	2	Very high	D
Potosi	1	Very high	D
400—Tencee very gravelly fine sandy loam, 2 to 8 percent slopes			
Tencee	100	Very high	D

References

American Association of State Highway and Transportation Officials (AASHTO). 2004. Standard specifications for transportation materials and methods of sampling and testing. 24th edition.

American Society for Testing and Materials (ASTM). 2005. Standard classification of soils for engineering purposes. ASTM Standard D2487-00.

Cowardin, L.M., V. Carter, F.C. Golet, and E.T. LaRoe. 1979. Classification of wetlands and deep-water habitats of the United States. U.S. Fish and Wildlife Service FWS/OBS-79/31.

Federal Register. July 13, 1994. Changes in hydric soils of the United States.

Federal Register. September 18, 2002. Hydric soils of the United States.

Hurt, G.W., and L.M. Vasilas, editors. Version 6.0, 2006. Field indicators of hydric soils in the United States.

National Research Council. 1995. Wetlands: Characteristics and boundaries.

Soil Survey Division Staff. 1993. Soil survey manual. Soil Conservation Service. U.S. Department of Agriculture Handbook 18. http://www.nrcs.usda.gov/wps/portal/nrcs/detail/national/soils/?cid=nrcs142p2_054262

Soil Survey Staff. 1999. Soil taxonomy: A basic system of soil classification for making and interpreting soil surveys. 2nd edition. Natural Resources Conservation Service, U.S. Department of Agriculture Handbook 436. http://www.nrcs.usda.gov/wps/portal/nrcs/detail/national/soils/?cid=nrcs142p2_053577

Soil Survey Staff. 2010. Keys to soil taxonomy. 11th edition. U.S. Department of Agriculture, Natural Resources Conservation Service. http://www.nrcs.usda.gov/wps/portal/nrcs/detail/national/soils/?cid=nrcs142p2_053580

Tiner, R.W., Jr. 1985. Wetlands of Delaware. U.S. Fish and Wildlife Service and Delaware Department of Natural Resources and Environmental Control, Wetlands Section.

United States Army Corps of Engineers, Environmental Laboratory. 1987. Corps of Engineers wetlands delineation manual. Waterways Experiment Station Technical Report Y-87-1.

United States Department of Agriculture, Natural Resources Conservation Service. National forestry manual. http://www.nrcs.usda.gov/wps/portal/nrcs/detail/soils/home/?cid=nrcs142p2_053374

United States Department of Agriculture, Natural Resources Conservation Service. National range and pasture handbook. http://www.nrcs.usda.gov/wps/portal/nrcs/detail/national/landuse/rangepasture/?cid=stelprdb1043084

United States Department of Agriculture, Natural Resources Conservation Service. National soil survey handbook, title 430-VI. http://www.nrcs.usda.gov/wps/portal/nrcs/detail/soils/scientists/?cid=nrcs142p2_054242

United States Department of Agriculture, Natural Resources Conservation Service. 2006. Land resource regions and major land resource areas of the United States, the Caribbean, and the Pacific Basin. U.S. Department of Agriculture Handbook 296. http://www.nrcs.usda.gov/wps/portal/nrcs/detail/national/soils/?cid=nrcs142p2_053624

United States Department of Agriculture, Soil Conservation Service. 1961. Land capability classification. U.S. Department of Agriculture Handbook 210. http://www.nrcs.usda.gov/Internet/FSE_DOCUMENTS/nrcs142p2_052290.pdf

Standard Form 4 Computations

SLATER HANIFAN GROUP
CONSULTING ENGINEERS & PLANNERS

HYDROLOGIC CRITERIA AND DRAINAGE DESIGN MANUAL
TIME OF CONCENTRATION

Project Name & Number: EST1801.000 Skye Canyon MDS Update #5
Description: Standard Form 4
By: J. Rocha
Date: 12/18/2018

SUB-BASIN DATA						INITIAL / OVERLAND TIME (Ti)			TRAVEL TIME (Tt)					Tc	Tc Check Urbanized Basins		Tlag
DESIG:	DEV./EX. (D or E)	CN	K [1]	AREA Ac	AREA Mi^2 [2]	INITIAL LENGTH Feet	SLOPE %	Ti Min [3]	TRAVEL LENGTH Feet	SLOPE %	V1 VELOCITY FPS [4]	V2 VELOCITY FPS [5]	Tt Min [6]	Tc Calc. [7]	Total Length Feet [8]	Tc Check [9]	Tlag Hours [10]
OFF1-E	E	79.3	0.657	1013.84	1.5841	500	4.65	10.69	28377	3.88	2.92	5.79	83.09	93.78			0.938
OFF2-E	E	88.0	0.772	63.44	0.0991	401	6.98	6.19	3805	3.73	2.86	5.68	12.62	18.81			0.188
OFF3-E	E	82.0	0.692	258.57	0.4040	224	5.36	6.27	11327	9.64	4.60	9.13	21.58	27.86			0.279
OFF4-E	E	88.0	0.772	10.85	0.0170	193	4.15	5.11	2124	3.77	2.87	5.71	7.64	12.75			0.128

[1] K = 0.0132 (CN) - 0.39
[2] A = Area/640
[3] Ti = (1.8 (1.1-K) L^0.5)/S^0.33
[4] For Existing Conditions: V1 = 14.8 * (S/100)^0.5
For Developed Conditions: V1 = 20.2 * (S/100)^0.5
[5] For Existing Conditions: V2 = 29.4 * (S/100)^0.5
For Developed Conditions: V2 = 30.6 * (S/100)^0.5
[6] Tt = L/(60*V)
[7] Tc = Ti + Tt
[8] Total L = Initial L + Travel L
[9] Tc = (L/180) + 10
[10] Tlag = (0.6*Tc)/60
[11] Min Tlag =0.05

Note: For Travel Time Calcs: V1 applies to first 500 feet and V2 applies to remaining distance.

REFERENCE :

STANDARD FORM 4

HEC-1 Model SDN3 Supplement Existing Condition
100-Yr Storm

```
1****************************************
*                                      *
*   FLOOD HYDROGRAPH PACKAGE  (HEC-1)  *
*             JUN   1998               *
*           VERSION 4.1                *
*                                      *
*  RUN DATE   19DEC18  TIME  09:53:02  *
*                                      *
****************************************
```

```
****************************************
*                                      *
*    U.S. ARMY CORPS OF ENGINEERS      *
*    HYDROLOGIC ENGINEERING CENTER     *
*          609 SECOND STREET           *
*       DAVIS, CALIFORNIA 95616        *
*           (916) 756-1104             *
*                                      *
****************************************
```

```
X     X  XXXXXXX   XXXXX          X
X     X  X        X     X        XX
X     X  X        X              X
XXXXXXX  XXXX     X        XXXXX  X
X     X  X        X              X
X     X  X        X     X        X
X     X  XXXXXXX   XXXXX         XXX
```

THIS PROGRAM REPLACES ALL PREVIOUS VERSIONS OF HEC-1 KNOWN AS HEC1 (JAN 73), HEC1GS, HEC1DB, AND HEC1KW.

THE DEFINITIONS OF VARIABLES -RTIMP- AND -RTIOR- HAVE CHANGED FROM THOSE USED WITH THE 1973-STYLE INPUT STRUCTURE.
THE DEFINITION OF -AMSKK- ON RM-CARD WAS CHANGED WITH REVISIONS DATED 28 SEP 81. THIS IS THE FORTRAN77 VERSION
NEW OPTIONS: DAMBREAK OUTFLOW SUBMERGENCE , SINGLE EVENT DAMAGE CALCULATION, DSS:WRITE STAGE FREQUENCY,
DSS:READ TIME SERIES AT DESIRED CALCULATION INTERVAL LOSS RATE:GREEN AND AMPT INFILTRATION
KINEMATIC WAVE: NEW FINITE DIFFERENCE ALGORITHM

1 HEC-1 INPUT PAGE 1

```
          LINE          ID.......1.......2.......3.......4.......5.......6.......7.......8.......9......10

 *** FREE ***
                       *DIAGRAM
                 1     ID     SLATER HANIFAN GROUP
                 2     ID     EST1801.000 SKYE CANYON - MDS UPDATE NO.5
                 3     ID     TECHNICAL DRAINAGE STUDY
                 4     ID     DECEMBER 2018
                 5     ID     EXISTING DRAINAGE CONDITION
                 6     ID
                 7     ID     RETURN PERIOD ------- 100 & 10-YEAR
                 8     ID     DISTRIBUTION -------- 6-HOUR SDN3
                 9     ID     PROJECT NO. --------- CLV1705.000
                10     ID     FILENAME ------------ EX.H1
                11     ID     DATE ---------------- 12/19/2018
                12     ID     MODELED BY ---------- JSR
                13     ID
                14     ID        PRECIPITATION STORM EVENT RATIOS
                15     ID        STORM EVENT             RATIO
                16     ID        0.0-0.49                1.00
                17     ID        0.50-0.99               0.98
                18     ID        1.0-1.99                0.97
                19     ID        10-YR                   0.58
                20     ID
                21     IT       5       0       0     300
                22     IO       5       0       0
                23     IN       5       0       0
                24     JR    PREC    1.00    0.98    0.97    0.58
                       *

                25     KK  OFF1-E
                26     BA   1.584
                27     PB    3.43
                28     PC       0   0.020   0.057   0.070   0.087   0.108   0.124   0.130   0.130   0.130
                29     PC   0.130   0.130   0.130   0.133   0.140   0.142   0.148   0.158   0.172   0.181
                30     PC   0.190   0.197   0.199   0.200   0.201   0.204   0.214   0.229   0.241   0.249
                31     PC   0.251   0.256   0.270   0.278   0.281   0.283   0.295   0.322   0.352   0.409
                32     PC   0.499   0.590   0.710   0.744   0.781   0.812   0.819   0.835   0.851   0.856
                33     PC   0.860   0.868   0.876   0.888   0.910   0.926   0.937   0.950   0.970   0.976
                34     PC   0.982   0.985   0.987   0.989   0.990   0.993   0.993   0.994   0.995   0.998
                35     PC   0.998   0.999       1
                36     LS       0    79.3
                37     UD   0.938
                       *

                38     KK   ROF1E
                39     KM   ROUTE OFF1-E
                40     KM   LENGTH SLOPE   n-VALUE           SHAPE   WIDTH   S-SLOPE
                41     RD    8380    .036    .030       0    TRAP       0       6
                       *

                42     KK  OFF3-E
                43     BA  0.4040
```

```
          44          LS       0    82.0
          45          UD   0.279
                      *
1                                                  HEC-1 INPUT                                                  PAGE  2

        LINE          ID.......1.......2.......3.......4.......5.......6.......7.......8.......9......10


          46          KK     CP1
          47          HC       2
                      *

          48          KK  OFF2-E
          49          BA   .0991
          50          LS       0    88.0
          51          UD   0.188
                      *

          52          KK  OFF4-E
          53          BA  0.0170
          54          LS       0    88.0
          55          UD   0.128
                      *
          56          ZZ
1
               SCHEMATIC DIAGRAM OF STREAM NETWORK
 INPUT
  LINE      (V) ROUTING          (--->) DIVERSION OR PUMP FLOW

   NO.      (.) CONNECTOR        (<---) RETURN OF DIVERTED OR PUMPED FLOW

    25      OFF1-E
                V
                V
    38       ROF1E
                .
                .
    42          .      OFF3-E
                .           .
                .           .
    46         CP1............
                .
                .
    48          .      OFF2-E
                .           .
                .           .
    52          .           .      OFF4-E

 (***) RUNOFF ALSO COMPUTED AT THIS LOCATION
1*****************************************                                                  ****************************************
 *                                       *                                                  *                                      *
 *   FLOOD HYDROGRAPH PACKAGE  (HEC-1)   *                                                  *    U.S. ARMY CORPS OF ENGINEERS      *
 *              JUN   1998               *                                                  *    HYDROLOGIC ENGINEERING CENTER     *
 *           VERSION 4.1                 *                                                  *          609 SECOND STREET           *
 *                                       *                                                  *       DAVIS, CALIFORNIA 95616        *
 *  RUN DATE   19DEC18  TIME  09:53:02   *                                                  *           (916) 756-1104             *
 *                                       *                                                  *                                      *
 *****************************************                                                  ****************************************
```

SLATER HANIFAN GROUP
EST1801.000 SKYE CANYON - MDS UPDATE NO.5
TECHNICAL DRAINAGE STUDY
DECEMBER 2018
EXISTING DRAINAGE CONDITION

RETURN PERIOD ------- 100 & 10-YEAR
DISTRIBUTION -------- 6-HOUR SDN3
PROJECT NO. --------- CLV1705.000
FILENAME ---------- EX.H1
DATE ---------- 12/19/2018
MODELED BY ---------- JSR

PRECIPITATION STORM EVENT RATIOS

STORM EVENT	RATIO
0.0-0.49	1.00
0.50-0.99	0.98
1.0-1.99	0.97
10-YR	0.58

```
  22 IO          OUTPUT CONTROL VARIABLES
                       IPRNT           5  PRINT CONTROL
                       IPLOT           0  PLOT CONTROL
                       QSCAL          0.  HYDROGRAPH PLOT SCALE
```

```
 IT          HYDROGRAPH TIME DATA
                   NMIN           5  MINUTES IN COMPUTATION INTERVAL
                  IDATE      1    0  STARTING DATE
                  ITIME         0000  STARTING TIME
                     NQ          300  NUMBER OF HYDROGRAPH ORDINATES
                 NDDATE      2    0  ENDING DATE
                 NDTIME         0055  ENDING TIME
                 ICENT           19  CENTURY MARK

              COMPUTATION INTERVAL      .08 HOURS
                  TOTAL TIME BASE    24.92 HOURS

       ENGLISH UNITS
            DRAINAGE AREA         SQUARE MILES
            PRECIPITATION DEPTH   INCHES
            LENGTH, ELEVATION     FEET
            FLOW                  CUBIC FEET PER SECOND
            STORAGE VOLUME        ACRE-FEET
            SURFACE AREA          ACRES
            TEMPERATURE           DEGREES FAHRENHEIT

 JP          MULTI-PLAN OPTION
                NPLAN           1  NUMBER OF PLANS

 JR          MULTI-RATIO OPTION
                RATIOS OF PRECIPITATION
               1.00       .98       .97       .58
1

          PEAK FLOW AND STAGE (END-OF-PERIOD) SUMMARY FOR MULTIPLE PLAN-RATIO ECONOMIC COMPUTATIONS
                              FLOWS IN CUBIC FEET PER SECOND,  AREA IN SQUARE MILES
                                          TIME TO PEAK IN HOURS


                                                                  RATIOS APPLIED TO PRECIPITATION
 OPERATION       STATION     AREA     PLAN           RATIO 1  RATIO 2  RATIO 3  RATIO 4
                                                       1.00      .98      .97      .58

 HYDROGRAPH AT
+                OFF1-E      1.58     1   FLOW         796.     769.     755.     268.
                                          TIME         4.42     4.42     4.42     4.50

 ROUTED TO
+                 ROF1E      1.58     1   FLOW         797.     769.     756.     267.
                                          TIME         4.58     4.58     4.58     4.67

 HYDROGRAPH AT
+                OFF3-E       .40     1   FLOW         460.     445.     438.     173.
                                          TIME         3.75     3.75     3.75     3.75

  2 COMBINED AT
+                  CP1       1.99     1   FLOW         899.     869.     855.     319.
                                          TIME         4.67     4.67     4.67     4.75

 HYDROGRAPH AT
+                OFF2-E       .10     1   FLOW         166.     161.     159.      74.
                                          TIME         3.58     3.58     3.58     3.58

 HYDROGRAPH AT
+                OFF4-E       .02     1   FLOW          32.      31.      30.      14.
                                          TIME         3.58     3.58     3.58     3.58
1
                                          SUMMARY OF KINEMATIC WAVE - MUSKINGUM-CUNGE ROUTING
                                              (FLOW IS DIRECT RUNOFF WITHOUT BASE FLOW)
                                                                                    INTERPOLATED TO
                                                                                  COMPUTATION INTERVAL
          ISTAQ    ELEMENT       DT       PEAK    TIME TO      VOLUME       DT       PEAK    TIME TO      VOLUME
                                                     PEAK                                      PEAK

                                (MIN)      (CFS)     (MIN)      (IN)     (MIN)      (CFS)     (MIN)       (IN)

        FOR PLAN = 1  RATIO=  .00
           ROF1E  MANE          5.00    796.85    275.00      1.53      5.00    796.85    275.00        1.53

CONTINUITY SUMMARY (AC-FT) - INFLOW= .1295E+03 EXCESS= .0000E+00 OUTFLOW= .1295E+03 BASIN STORAGE= .3733E-02 PERCENT ERROR=    .0


        FOR PLAN = 1  RATIO=  .00
           ROF1E  MANE          5.00    769.37    275.00      1.48      5.00    769.37    275.00        1.48

CONTINUITY SUMMARY (AC-FT) - INFLOW= .1250E+03 EXCESS= .0000E+00 OUTFLOW= .1250E+03 BASIN STORAGE= .3665E-02 PERCENT ERROR=    .0


        FOR PLAN = 1  RATIO=  .00
           ROF1E  MANE          5.00    755.68    275.00      1.45      5.00    755.68    275.00        1.45
```

CONTINUITY SUMMARY (AC-FT) - INFLOW= .1227E+03 EXCESS= .0000E+00 OUTFLOW= .1228E+03 BASIN STORAGE= .3631E-02 PERCENT ERROR= .0

FOR PLAN = 1 RATIO= .00

ROF1E	MANE	5.00	267.34	280.00	.53	5.00	267.34	280.00	.53	

CONTINUITY SUMMARY (AC-FT) - INFLOW= .4461E+02 EXCESS= .0000E+00 OUTFLOW= .4463E+02 BASIN STORAGE= .2786E-02 PERCENT ERROR= -.1

*** NORMAL END OF HEC-1 ***

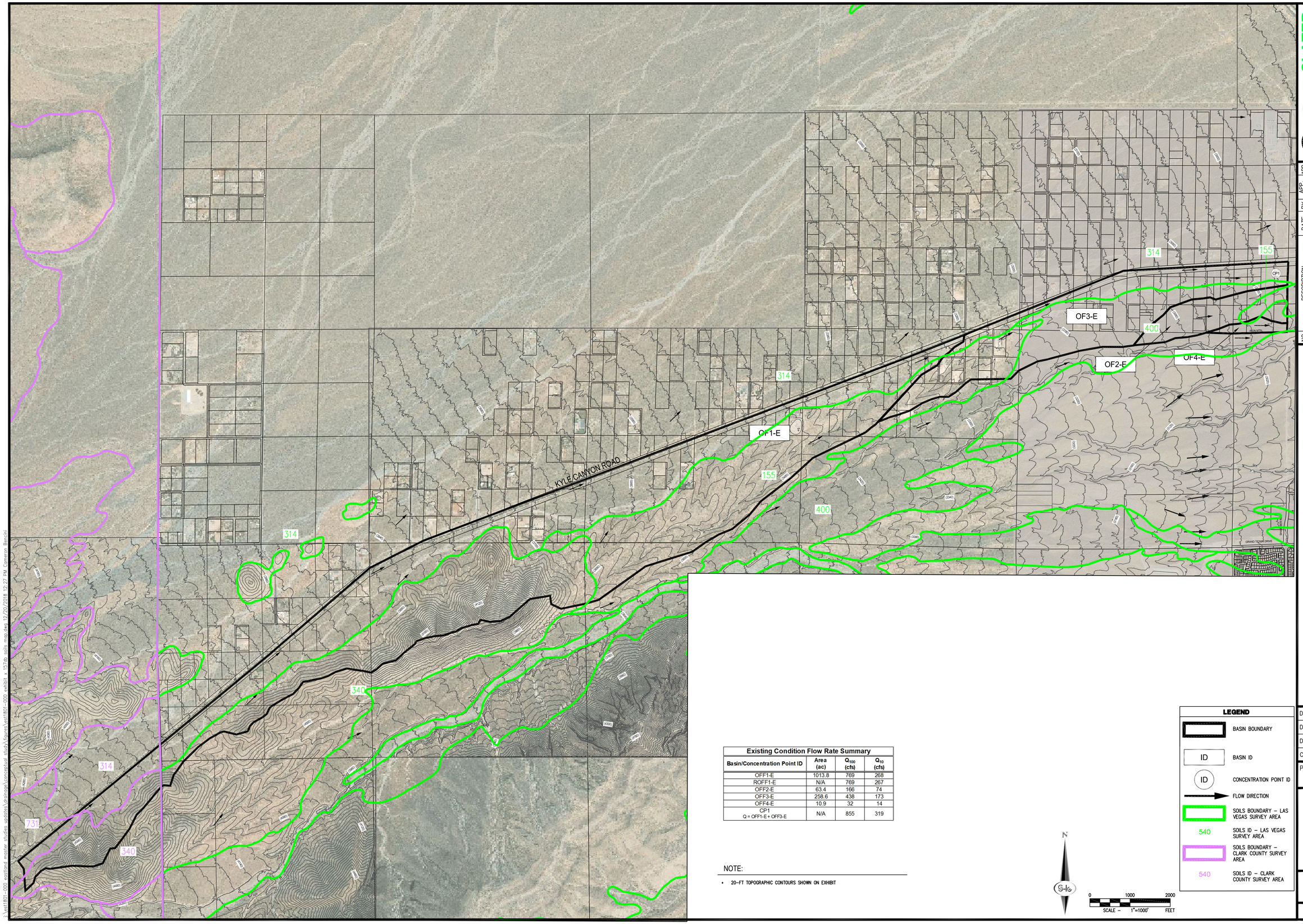

Existing Condition Flow Rate Summary			
Basin/Concentration Point ID	Area (ac)	Q_{100} (cfs)	Q_{10} (cfs)
OFF1-E	1013.8	769	268
ROFF1-E	N/A	769	267
OFF2-E	63.4	166	74
OFF3-E	258.6	438	173
OFF4-E	10.9	32	14
CP1 Q = OFF1-E + OFF3-E	N/A	855	319

NOTE:

- 20-FT TOPOGRAPHIC CONTOURS SHOWN ON EXHIBIT

LEGEND

- BASIN BOUNDARY
- ID — BASIN ID
- ID — CONCENTRATION POINT ID
- FLOW DIRECTION
- SOILS BOUNDARY – LAS VEGAS SURVEY AREA
- 540 — SOILS ID – LAS VEGAS SURVEY AREA
- SOILS BOUNDARY – CLARK COUNTY SURVEY AREA
- 540 — SOILS ID – CLARK COUNTY SURVEY AREA

N

0 1000 2000
SCALE – 1"=1000' FEET

SLATER HANIFAN GROUP
CONSULTING ENGINEERS & PLANNERS
5740 S. ARVILLE STREET #216, LAS VEGAS, NV 89118
PHONE (702) 284-5300 FAX (702) 284-5399

NO.	DESCRIPTION	DATE	BY	APP. DATE	APP.

EASTLAND COMPANY, LLC

SKYE CANYON - MASTER DRAINAGE STUDY UPDATE

157DB HYDROLOGY - SOILS MAP

DATE: DEC. 2018
DRAFTER: CWB
DESIGNER: CWB
CHECKED: LL
PROJECT NO. EST1801-000

EXHIBIT
SHEET 1 OF 1

X:\est1801-000 eastland master studies updates\drainage\conceptual study\figures\est1801-000 exhibit x 157db soils mod.dwg 12/20/2018 12:27 PM Cameron Bienert

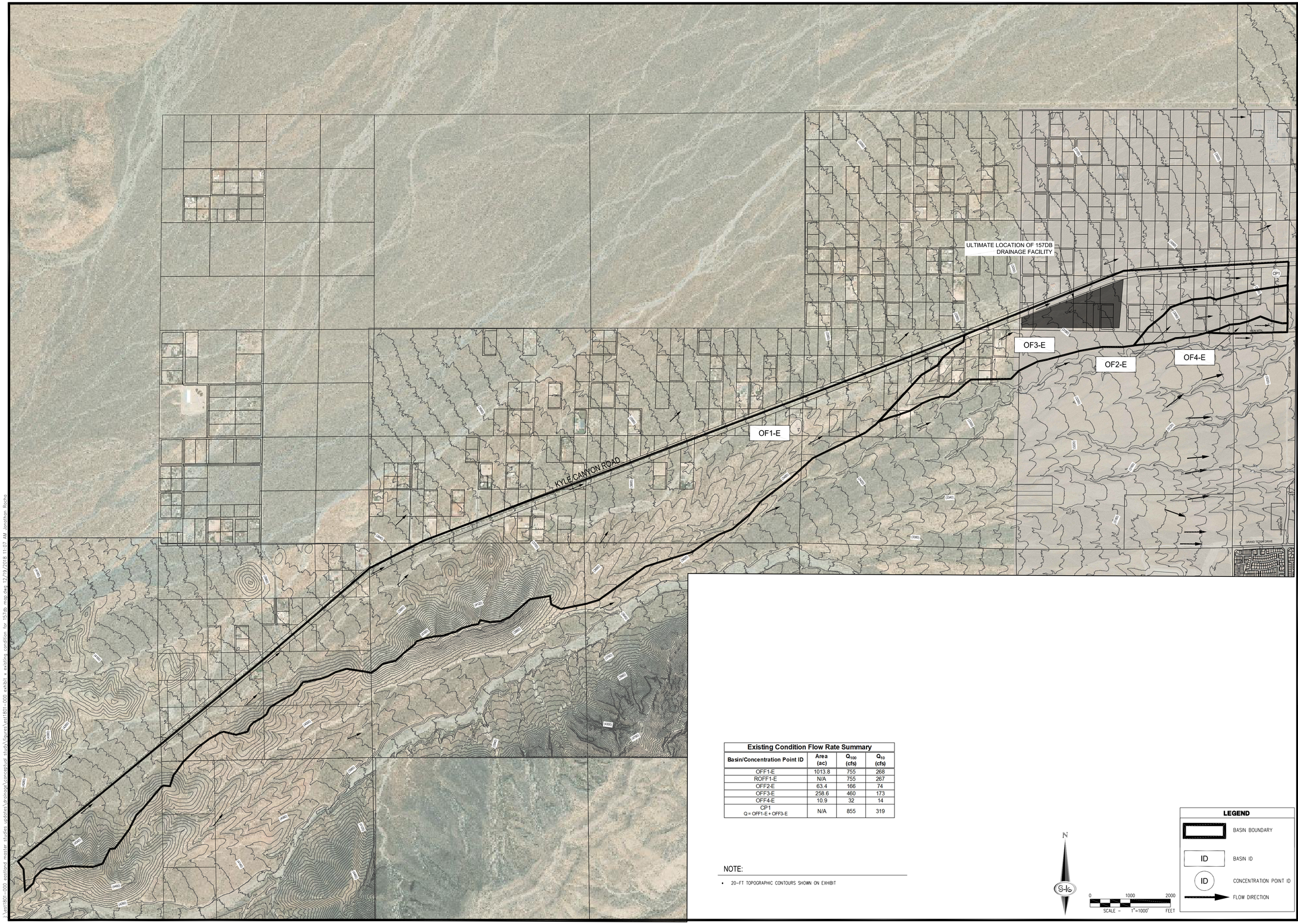

Existing Condition Flow Rate Summary			
Basin/Concentration Point ID	Area (ac)	Q_{100} (cfs)	Q_{10} (cfs)
OFF1-E	1013.8	755	268
ROFF1-E	N/A	755	267
OFF2-E	63.4	166	74
OFF3-E	258.6	460	173
OFF4-E	10.9	32	14
CP1 Q = OFF1-E + OFF3-E	N/A	855	319

NOTE:

- 20-FT TOPOGRAPHIC CONTOURS SHOWN ON EXHIBIT

N

SCALE – 1"=1000' FEET 0 1000 2000

LEGEND

- BASIN BOUNDARY
- ID — BASIN ID
- ID — CONCENTRATION POINT ID
- FLOW DIRECTION

SLATER HANIFAN GROUP
CONSULTING ENGINEERS & PLANNERS
5740 S. ARVILLE STREET #216, LAS VEGAS, NV 89118
PHONE (702) 284-5300 FAX (702) 284-5399

NO.	DESCRIPTION	DATE	BY	APP. DATE	APP.

EASTLAND COMPANY, LLC

SKYE CANYON - MASTER DRAINAGE STUDY UPDATE

EXISTING CONDITION FOR 157DB HYDROLOGY MAP

DATE: DEC. 2018
DRAFTER: CWB
DESIGNER: CWB
CHECKED: LL
PROJECT NO.
EST1801-000

EXHIBIT
SHEET 1 OF 1

J:\est\1801-000 eastland master studies updates\drainage\conceptual study\figures\est1801-000 exhibit - existing condition for 157db mod.dwg 12/19/2018 11:07 AM Jonathan Rocha

APPENDIX E

Previous MDS Exhibits with Changes Denoted

CITY OF HENDERSON
240 S. Water Street
P.O. Box 95050
Henderson, NV 89009-5050

September 4, 2018

Stanley Okey Amadi, P.E.
Slater Hanifan Group, Inc.
5740 S. Arville St., Ste 216
Las Vegas, NV 89118

Re: Technical Drainage Study (Addendum 1)
Inspirada POD 7-2 Unit 1
Permit Number: PHYD 2018000998

Dear Mr. Amadi:

This letter provides comments on the above referenced drainage study dated June 18 2018 and Addendum 1 dated August 10, 2018. The City of Henderson reviewed this study and based on the documents submitted, **the subject study is approved.** The following items are part of the approved study:

1. The project is adjacent to an existing Clark County Regional Flood Control District (CCRFCD) facility. Therefore, Regional Flood Control District concurrence is required.

2. The study includes mass grading plans for future units. These plans have been reviewed for agreement to the developed condition drainage scheme only. A technical drainage study update and project specific grading plans will be required for the development of future units.

3. The study assumes that the Inspirada Village 5 and 7 Infrastructure improvements and Via Centro Improvements are complete and functioning prior to the construction of the subject project. Accordingly, the assumption is that these Inspirada Infrastructure improvements have set drainage patterns and discharge points at identified locations. If the developer wishes to proceed with the construction of the proposed improvements without these Inspirada Infrastructure improvements being substantially completed, then an update to this study will be required.

4. The following grading plan comments must be addressed prior to the civil improvement plan submittal:

    a. Sheet G-14: This sheet is depicting a proposed retaining wall to be constructed within the proposed drainage easement/CCRFCD channel area. Walls cannot be constructed in the drainage easement. Please revise accordingly.

5. Please provide a copy of the Hydrology Study Approval Letter with the submittal of the civil improvement plans.

Any work within washes or channels conveying jurisdictional waters of the United States (e.g.) Lower Las Vegas Wash), regardless of whether the flow is ephemeral or perennial, may require concurrence from the U.S. Army Corps of Engineers.

Projects that disturb over one (1) acre or any area adjacent to a water way must submit to the Nevada Division of Environmental Protection: (1) a "Notice of Intent" to discharge that certifies a stormwater pollution prevention plan has been developed and is maintained on site, (2) a request for inclusion in the Stormwater General Permit No. NVR100000. A phased construction unit in a contiguous subdivision is considered under construction until paving, building construction or planting has covered all stripped or disturbed surface areas. For more information, including forms and applications contact the Nevada Division of Environmental Protection at http://ndep.nv.gov/bwpc/storm01.htm or call (775) 687-9429.

Please be aware that as additional information becomes available and/or restudies of Flood Insurance Studies are performed, the information submitted by the above named engineering firm may be superseded. Compliance with the regulatory elements and design specified in the Uniform Regulations for the Control of Drainage does not imply a guarantee that properties will be free from flooding or flood damage.

Please contact me at the City of Henderson if you have any questions concerning these comments.

Sincerely,

Douglas E. Bergstrom, P.E.
Project Engineer II

DB

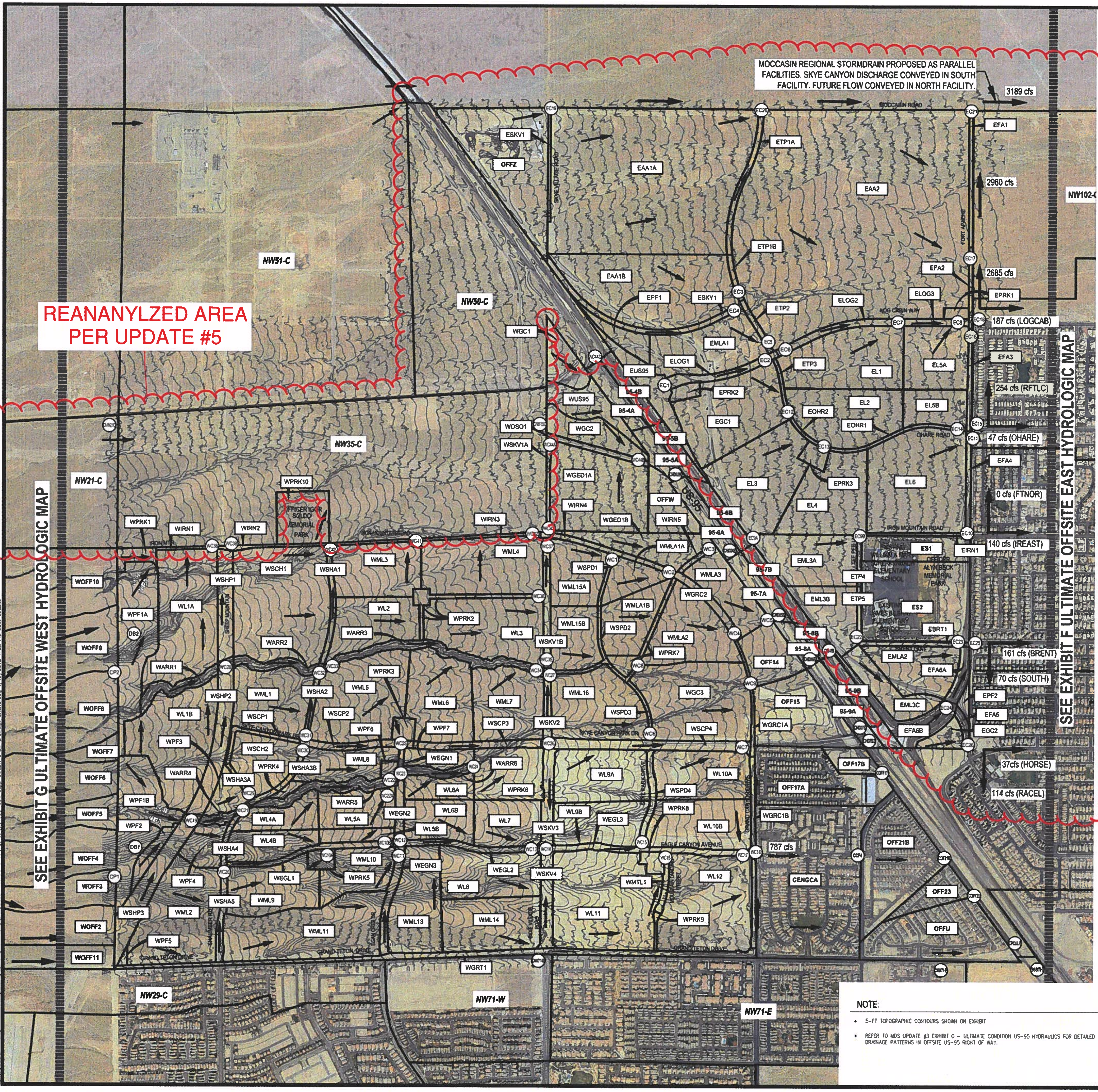

NOTE:

- 5-FT TOPOGRAPHIC CONTOURS SHOWN ON EXHIBIT
- REFER TO MDS UPDATE #3 EXHIBIT O - ULTIMATE CONDITION US-95 HYDRAULICS FOR DETAILED DRAINAGE PATTERNS IN OFFSITE US-95 RIGHT OF WAY.

Ultimate Condition Flow Rate Summary
Skye Canyon West Basins

Basin/Concentration Point ID	Area (ac)	Q_{100} (cfs)	Q_{10} (cfs)
WARR1	3.8	9	4
WARR2	2.8	7	3
WARR3	7.1	17	7
WARR4	1.3	3	1
WARR5	6.0	18	6
WARR6	2.4	6	2
WGC1	8.3	34	11
WGC2	8.3	23	10
WGC3	30.4	85	47
WGED1A	28.4	77	35
WGED1B	11.5	33	16
WL10A	17.1	46	21
WL10B	18.3	49	22
WL11	36.7	99	46
WL12	31.4	84	38
WL1A	29.8	81	38
WL1B	28.0	79	38
WL2	15.7	45	21
WL3	24.9	69	32
WL4A	8.0	23	10
WL4B	8.9	27	12
WL5A	10.9	32	15
WL5B	3.8	12	5
WL6A	8.2	19	9
WL6B	10.6	30	14
WL7	11.5	34	16
WL8	17.4	48	22
WL9A	18.7	49	22
WL9B	14.4	39	18
WML1	18.0	52	24
WML10	11.8	38	19
WML11	16.0	48	23
WML12	15.1	44	20
WML13	16.4	49	25
WML14	19.2	59	29
WML15A	12.3	40	20
WML15B	11.2	34	17
WML16	22.2	64	32
WML2	27.4	78	38
WML3	17.3	56	28
WML4	25.1	77	38
WML5	27.3	82	41
WML6	20.5	64	32
WML7	18.6	59	30
WML8	10.3	34	17
WML9	16.4	56	28
WMLA1A	6.5	20	10
WMLA1B	12.0	37	18
WMLA2	30.4	89	44
WMLA3	11.5	35	17
WPF1A	20.2	59	29
WPF1B	16.9	63	31
WPF2	3.1	10	5
WPF3	4.6	17	8
WPF4	5.7	19	9
WPF5	0.4	1	0
WPF6	1.0	4	2
WPF7	4.5	14	7
WPRK1	2.4	6	2
WPRK10	10.0	19	8
WPRK2	3.2	7	2
WPRK3	1.8	4	2
WPRK4	1.0	3	1
WPRK5	2.0	5	2
WPRK6	13.2	28	10
WPRK7	3.0	8	2
WPRK8	1.7	4	1
WPRK9	0.5	1	0
WSCH1	39.4	106	48
WSCH2	11.5	37	16
WEST ROADWAY BASINS			
WEGL1	3.4	12	6
WEGL2	3.3	12	7
WEGL3	4.8	16	9
WEGN1	0.5	2	1
WEGN2	2.1	6	3
WEGN3	3.3	10	6
WGRC1A	1.3	4	2
WGRC1B	3.2	10	5
WGRC2	2.7	9	5
WGRT1	11.7	30	16
WIRN1	0.6	2	1
WIRN2	2.2	7	4
WIRN3	1.3	5	3
WIRN4	2.7	9	5
WIRN5	0.7	3	2
WMTL1	1.3	5	3
WOSO1	2.2	8	4
WSCP1	1.5	6	3
WSCP2	3.0	11	6
WSCP3	3.5	13	7
WSCP4	7.8	25	14
WSHA1	2.3	6	2
WSHA2	1.5	5	2
WSHA3A	0.7	3	1
WSHA3B	1.6	6	3
WSHA4	1.4	6	3
WSHA5	2.4	8	5
WSHP1	8.4	19	9
WSHP2	9.3	27	13
WSHP3	10.4	31	15
WSKV1A	1.4	5	3
WSKV1B	3.5	11	6
WSKV2	2.0	19	8
WSKV3	4.2	14	7
WSKV4	4.5	15	8
WSPD1	0.7	3	1
WSPD2	2.1	3	2
WSPD3	0.9	3	2
WSPD4	2.3	8	4
WUS95	8.5	28	16

Ultimate Condition Flow Rate Summary
Skye Canyon East Basins

Basin/Concentration Point ID	Area (ac)	Q_{100} (cfs)	Q_{10} (cfs)
EAA1A	103.1	231	107
EAA1B	40.0	106	48
EAA2	177.6	347	160
EL1	25.0	51	30
EL2	21.7	46	18
EL3	29.4	51	20
EL4	21.4	44	15
EL5A	15.1	32	13
EL5B	8.5	18	7
EL6	38.3	68	38
EML3A	17.5	60	25
EML3B	11.5	34	17
EML3C	9.1	27	13
EMLA1	18.9	49	23
EMLA2	16.7	53	26
EGC1	26.4	65	30
EGC2	3.2	11	5
EPRK1	1.0	1	0
EPRK2	1.8	1	0
EPRK3	2.0	2	0
EPF1	4.3	8	2
EPF2	1.0	2	1
EAST ROADWAY BASINS			
EBRT1	1.8	7	4
EFA1	1.8	5	3
EFA2	1.1	3	2
EFA3	1.6	5	3
EFA4	1.9	6	3
EFA5	1.1	4	2
EFA6A	2.5	9	5
EFA6B	4.5	17	9
EIRN1	1.1	4	2
ELOG1	3.4	11	6
ELOG2	3.5	12	6
ELOG3	1.7	6	3
EOHR1	1.8	6	4
EOHR2	0.6	2	1
ESKV1	1.1	3	2
ESKY1	3.4	10	5
ETP1A	2.9	9	5
ETP1B	0.8	3	2
ETP2	1.2	4	2
ETP3	0.8	16	7
ETP4	0.8	3	2
ETP5	0.9	3	2
EUS95	8.9	31	17

Ultimate Condition Flow Rate Summary
Skye Canyon West Concentration Points

Basin/Concentration Point ID	Area (sq. mi)	Q_{100} (cfs)	Q_{10} (cfs)
WC1 Q = WML15A + WSPD1	0.02	43	21
WC2 Q = WC1 + WIRN4 + WMLA1A	0.03	73	37
WC3 Q = WC2 + WGED1B + WIRN5	0.05	109	54
WC4 Q = WPRK7 + WMLA1B + WMLA2 + WGRC2	0.08	135	67
WC5 Q = WC4 + WMLA3	0.09	170	83
WC6 Q = WML16 + WSPD3	0.04	68	33
WC7 Q = WC6 + WL9A + WL10A + WSCP4	0.10	186	89
WC8 Q = WML15B + WSPD2	0.02	37	19
WC9 Q = WC7 + WGC3 + WGRC1A + WC8	0.17	322	155
WC10A Q = WML9 + WPRK5	0.03	60	30
WC10B Q = WC10A + WL4B + WEGL1	0.05	99	48
WC11 Q = WML10 + WEGN3	0.07	127	61
WC12 Q = WC10B + WC11	0.11	226	109
WC13 Q = WC12 + WL6B + WL7 + WML13 + WEGL2	0.17	362	170
WC14 Q = WC13 + WML14 + WL8 + WSKV3 + WSKV4	0.24	485	236
WC15 Q = WL9B + WSPD4	0.03	46	21
WC16 Q = WL11 + WPRK8 + WPRK9 + WMTL1	0.06	106	48
WC17 Q = WC14 + WC15 + WC16 + WEGL3 + WL10B	0.37	695	331
WC18 Q = WC17 + WL12 + WGRC1B	0.42	787	372
WC19 Q = RDB1 + WSHP3 + WPF2	0.80	94	70
WC20 Q = WPF5 + WML2 + WSHA5	0.05	66	42
WC21 Q = WC19 + WC20 + WARR4 + WPF4 + WSHA4	0.96	201	121
WC22A Q = WL4A + WL5A + WL5B	0.05	67	43
WC22 Q = WC21 + WC22A + WPRK4 + WARR5	1.01	262	169
WC23 Q = WC22 + WML8 + WPF6 + WEGN1 + WEGN2	1.03	322	189
WC24 Q = WC23 + WARR6 + WPF7 + WL6A	1.06	359	194
WC25 Q = WSCP2 + WPRK3	0.01	18	8
WC26 Q = WC24 + WC25 + WPRK6 + WSCP3	1.09	412	217
WC27 Q = WC26 + WML7 + WSKV2	1.12	467	253
WC28 Q = WL1B + WARR1 + WSHP2	0.06	113	53
WC29 Q = WPF3 + WSHA3A	0.01	19	10
WC30 Q = WC29 + WSCH2 + WSHA3B	0.04	62	29
WC31 Q = WC30 + WSCP1	0.04	68	33
WC32 Q = WC31 + WML1 + WSHA2	0.07	124	58
WC33 Q = WC28 + WC32 + WARR2	0.14	244	113
WC34 Q = WC33 + WARR3 + WML5 + WML6	0.23	404	191
WC35 Q = WC27 + WC34	1.34	676	436
WC36 Q = WL2 + WPRK2	0.03	51	23
WC37 Q = WC35 + WC36 + WSKV1B + WL3	1.41	1000	492
WC38 Q = RDB2 + WPRK1 + WIRN1 + WL1A	0.62	138	84
WC39 Q = WC38 + WSHP1	0.63	157	93
WC40 Q = WSCH1 + WSHA1	0.07	112	50
WC41 Q = WC38 + WC39 + WIRN2 + WC40 + WML3	0.72	321	170
WC42 Q = WC41 + WIRN3 + WML4	0.77	398	209
WC43 Q = WC37 + WC42	2.18	1325	648
WC44A Q = WC43 + WSKV1A	2.19	1330	650
WC44B Q = CNW35C + WC44A + WGC2 + WOSO1 + WGED1A	4.95	2110	904
WC44C Q = NW50C + WGC1	0.18	250	97

Ultimate Condition Flow Rate Summary
Skye Canyon East Concentration Points

Basin/Concentration Point ID	Area (sq. mi)	Q_{100} (cfs)	Q_{10} (cfs)
EC1 Q = WC44B + WC44C + RETC1B + EUS95 + 95-4A + 95-4B	5.16	2386	1016
EC2 Q = EC1 + ELOG1 + EPRK2	5.18	2395	1021
EC3 Q = EAA1B + ETP1B	0.08	109	49
EC4 Q = ESKY1 + EPF1	0.01	19	9
EC5 Q = EC3 + EC4 + ETP2 + EMLA1	0.11	177	82
EC6 Q = EC2 + EC5	5.27	2552	1092
EC7 Q = EC6 + EL1 + ELOG2	5.33	2605	1113
EC8 Q = EC7 + EL5A + ELOG3 + EPRK1	5.36	2637	1126
EC9A Q = RETC2B + 95-5A + 95-5B + 95-6A + 95-6B	0.03	57	27
EC9B Q = EC9A + EML3A + ETP4	0.04	108	52
EC10 Q = EC9B + EIRN1 + ES1	0.08	140	68
EC11 Q = FTNOR + EL6 + EFA4	0.14	73	29
EC12 Q = EGC1 + ETP3	0.05	80	37
EC13 Q = EC12 + EL3 + EOHR2 + EPRK3	0.10	134	58
EC14 Q = EC13 + EL4 + EL2 + EOHR1	0.17	226	96
EC15 Q = EC11 + EC14	0.31	301	125
EC16 Q = FTLC + EFA3 + EL5B	0.32	278	68
EC17 Q = EC18 + EFA2 + EAA2	0.28	2960	1246
EC18 Q = EC8 + EC16 + EC17	5.67	2685	1126
EC19 Q = OFFZ + ESKV1	0.05	72	29
EC20 Q = EC19 + EAA1A + ETP1A	0.22	312	141
EC21 Q = EC17 + EC20 + EFA1	6.17	3189	1346
EC22 Q = C95-8B + EML3B + ETP5	0.04	85	43
EC23 Q = EC22 + EBRT1 + ES2	0.09	168	85
EC24 Q = EML3C + EFA6B + 95-9B	0.03	64	32
EC25 Q = EC23 + EMLA2 + EFA6A	0.12	231	118
EC26 Q = SOUTH + EC24 + EPF2 + EFA5 + EGC2	0.17	151	110

Ultimate Condition Flow Rate Summary
Skye Canyon Offsite Basins

Basin/Concentration Point ID	Area (sq. mi)	Q_{100} (cfs)	Q_{10} (cfs)
WEST BASINS			
CENGCA	0.08	152	71
ES1	0.02	29	14
ES2	0.05	84	43
NW1-C	0.29	327	107
NW7-C	0.49	600	192
NW21-C	0.16	242	110
NW29-C	0.13	200	93
NW35-C	0.34	423	191
NW50-C	0.17	228	87
NW71-E	0.24	259	106
NW71-W	0.10	156	74
OFF4-1	0.30	397	128
OFF4-2	0.42	682	214
OFF5-1	0.30	375	115
OFF5-2	0.40	467	163
OFF14	0.01	28	13
OFF15	0.03	62	32
OFF17A	0.03	51	24
OFF17B	0.01	15	7
OFF21B	0.04	75	39
OFF23	0.01	17	9
OFFU	0.04	74	37
OFFW	0.01	22	10
OFFZ	0.05	69	27
WOFF1	0.41	403	153
WOFF10	0.25	292	110
WOFF11	0.03	56	29
WOFF2	0.04	48	17
WOFF3	0.03	38	15
WOFF4	0.06	84	32
WOFF5	0.26	236	89
WOFF6	0.04	59	23
WOFF7	0.01	10	4
WOFF8	0.17	195	74
WOFF9	0.12	144	55
US95 BASINS			
95-4A	0.01	14	7
95-4B	0.01	13	6
95-5A	0.01	12	6
95-5B	0.01	11	5
95-6A	0.01	19	9
95-6B	0.01	12	6
95-7A	0.01	14	7
95-7B	0.01	16	8
95-8A	0.01	11	6
95-8B	<0.01	7	4
95-9A	0.01	21	10
95-9B	0.01	22	10
EAST BASINS			
NW102-C	0.20	262	132
NW157	0.25	178	58

Ultimate Condition Flow Rate Summary
Skye Canyon Offsite Concentration Points

Basin/Concentration Point ID	Area (sq. mi)	Q_{100} (cfs)	Q_{10} (cfs)
WEST CONCENTRATION POINTS			
157CB Q = R3CNW1	2.19	1093	386
CP1 Q = WOFF1 + WOFF2 + WOFF3 + WOFF11	0.50	471	178
CP2 Q = WOFF7 + WOFF8	0.17	204	77
CCP4 Q = CENGCA + WC18	0.51	917	431
CNW1-C Q = ROFF52 + NW1-C	0.69	757	255
2CNW1C Q = RCOFF5 + CNW1-C	1.70	1895	582
CNW7 Q = R2CNW1 + NW7-C	2.19	2213	690
CNW21C Q = R2CNW7C + NW21-C	2.35	1139	347
CNW35C Q = R3CNW21 + NW35-C + WPRK10	2.71	1324	410
CNW71E Q = RCNW71 + NW71-E	0.34	610	106
CNW71W Q = PNW29C + NW71-W	0.24	354	167
COFF17 Q = OFF17B + OFF17A	0.04	66	31
COF21B Q = CCP4 + OFF21B	0.55	900	409
COFF23 Q = ROFF23 + OFF23	0.01	19	9
COFF42 Q = ROFF41 + OFF4-2	0.72	871	345
COFF51 Q = RCOFF4 + OFF5-1	1.02	1182	362
DB1 Q = CP1 + WOFF4 + WOFF5 + WOFF6 + WPF1B	0.68	793	313
RDB1 (FROM DB1)	0.86	71	57
DB2 Q = CP2 + WOFF9 + WOFF10 + WPF1A	0.57	667	254
RDB2 (FROM DB2)	0.57	70	53
EAST CONCENTRATION POINTS			
EC27 Q = EC21 + NW102-C	6.37	3236	1324
EC28 Q = EC27 + NW157	6.52	3312	1342
US95 CONCENTRATION POINTS			
CHD04B Q = CHD03B + WC3 + OFFW	0.08	130	64
C-D05B Q = CHD04B + WC5	0.17	301	147
CHD06B Q = CHD05B + WC9 + OFF14	0.30	648	315
CHD07B Q = CHD06B + 95-8A	0.37	669	325
CHD07B2 Q = CHD07B + OFF15	0.40	731	357
C95-8B Q = 95-7A + 95-7B + 95-8A + 95-8B	0.02	47	24
CPCULV Q = CHD7B2 + COFF17 + COF21B + COFF23 + OFFU	1.05	1808	877
95STH Q = CPCULV + CNW71E	1.54	2285	1070

Ultimate Condition Flow Rate Summary
Skye Canyon East Diversions

Diversion ID	Q_{100} (cfs)	Q_{10} (cfs)	Diverted From	Diverted To
LOGCAB	187	88	EC16	LOG CABIN WAY
RFTLC	254	78	EC15	FORT APACHE ROAD
OHARE	47	47	EC15	OHARE ROAD
FTNOR	0	0	EC10	FORT APACHE ROAD
IREAST	140	68	EC10	IRON MOUNTAIN EAST
BRENT	161	46	EC25	BRENT LANE
SOUTH	70	70	EC25	RACEL STREET
HORSE	37	0	EC26	HORSE DRIVE
RACEL	114	110	EC26	RACEL STREET

N

0 500 1000
SCALE - 1"=500' FEET

LEGEND

- BASIN BOUNDARY
- MATCHLINE SEE EXHIBIT FOR MAP EXTENSION
- ID — BASIN ID
- NW ID — MPA BASIN ID
- (ID) — CONCENTRATION POINT ID
- FLOW DIRECTION
- FLOW SPLIT

SLATER HANIFAN GROUP
CONSULTING ENGINEERS & PLANNERS
5740 S. ARVILLE STREET #216, LAS VEGAS, NV 89118
PHONE (702) 284-5300
FAX (702) 284-5399

NO.	DESCRIPTION	DATE	BY	APP. DATE	APP.

OLYMPIA COMPANIES
SKYE CANYON - MASTER DRAINAGE STUDY
ULTIMATE CONDITION ONSITE HYDROLOGIC MAP

DATE: JAN 2018
DRAFTER: JSR
DESIGNER: JSR
CHECKED: LKL

PROJECT NO.
OLY1603.000

PROFESSIONAL ENGINEER - STATE OF NEVADA
LANT K. LEAVITT
Exp. 12/31/2019
CIVIL
No. 18287

EXHIBIT E
SHEET 1 OF 1

f:\oly1603-000 skye mds-2016\drainage\conceptual study\3-update 4 concurrence\figures\oly1603-000 supp exhibit e ult drainage onsite.dwg 1/19/2018 4:09 PM Lant Leavitt

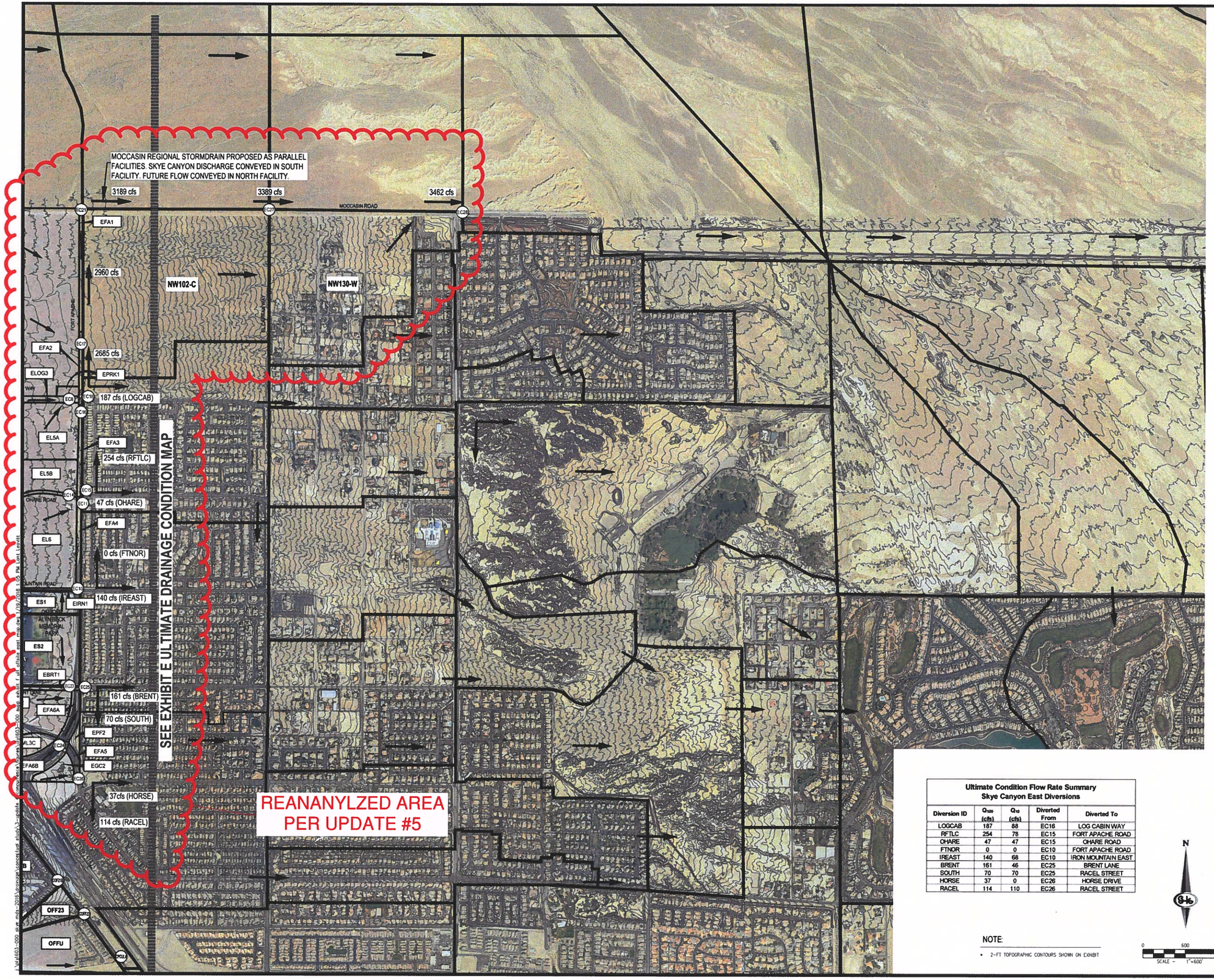

Ultimate Condition Flow Rate Summary
Skye Canyon Offsite Basins

Basin/Concentration Point ID	Area (sq. mi)	Q_{100} (cfs)	Q_{10} (cfs)
WEST BASINS			
CENOCA	0.06	152	71
ES1	0.02	29	14
ES2	0.05	84	43
NW1-C	0.28	327	107
NW1-C	0.49	500	192
NW31-C	0.18	242	110
NW29-C	0.13	200	83
NW35-C	0.34	423	191
NW50-C	0.17	228	87
NW71-E	0.24	258	106
NW31-W	0.13	159	74
OFF4-1	0.30	367	126
OFF4-2	0.42	582	214
OFF5-1	0.20	375	115
OFF5-2	0.40	467	163
OFF14	0.01	26	13
OFF15	0.03	62	32
OFF17A	0.01	51	24
OFF17B	0.01	15	7
OFF21B	0.04	75	39
OFF23	0.01	17	8
OFFU	0.04	74	37
OFFW	0.01	22	13
OFFZ	0.06	69	42
WOFF1	0.41	403	153
WOFF10	0.25	292	110
WOFF11	0.03	65	29
WOFF2	0.04	49	17
WOFF3	0.03	39	15
WOFF4	0.09	84	32
WOFF5	0.26	236	89
WOFF6	0.04	59	23
WOFF7	0.01	10	4
WOFF8	0.17	198	74
WOFF9	0.12	144	55
USSE BASINS			
95-4A	0.01	14	7
95-4B	0.01	13	6
95-5A	0.01	13	6
95-5B	0.01	11	5
95-6A	0.01	18	9
95-6B	0.01	12	5
95-7A	0.01	14	7
95-7B	0.01	16	8
95-8A	0.01	11	6
95-8B	<0.01	7	4
95-9A	0.01	21	10
95-9B	0.01	27	10
EAST BASINS			
NW102-C	0.20	262	132
NW15T	0.25	178	58

Ultimate Condition Flow Rate Summary
Skye Canyon Offsite Concentration Points

Basin/Concentration Point ID	Area (sq. mi)	Q_{100} (cfs)	Q_{10} (cfs)
WEST CONCENTRATION POINTS			
15TDB D = SCDA1	2.19	1093	388
CP1 D = WCF11 + WCF7 + WOFF3 + WOFF4	0.50	471	178
CP2 D = WOFF1 + WOFF4	0.17	264	77
CON4 D = CENOCA + WC3	0.51	917	431
CNW1-C D = ROFF01 + NW1-C	0.69	757	255
JCNW1C D = ROFF01 + NW1-C	1.70	1895	582
CNW7 D = ROFF01 + NW7-C	2.19	2213	690
CNW2NC D = ROFF01 + NW2-C	2.35	1139	347
CNW3SC D = ROFF01 + 15TDB + NW31-C	2.71	1324	410
CNW71E D = ROFF01 + NW1-E	0.24	610	106
CNW71W D = RNW35C + NW71-W	0.24	354	167
COFF17 D = OFF17B + OFF17A	0.04	66	31
COFF21B D = OSW1 + OFF21B	0.55	940	469
DOFF23 D = ROFF23 + OFF23	0.01	19	9
COFF42 D = ROFF41 + JOFF42	0.72	871	245
COFF51 D = ROFF41 + OFF51	1.02	1182	352
ES1 D = CP1 + WOFF4 + WOFF5 + WOFF6 + WFF7B	0.68	793	313
RDB1 FROM DBC	0.66	71	57
DBC D = OFF + WOFF5 + WOFF10 + APEX	0.57	667	254
RDB2 FROM DBC	0.57	70	53
EAST CONCENTRATION POINTS			
EC27 D = EC21 + NW102-C	8.37	3389	1443
EC26 D = EC27 + NW130-W	8.52	3462	1460
USSE CONCENTRATION POINTS			
CHD04B D = CHD03 + WC3 + OFF14	0.08	130	64
CHD05B D = CHD04B + WC8	0.17	301	147
CHD06B D = CHD05B + WC9 + OFF16	0.35	648	315
CHD07B D = CHD06B + 95-8A	0.37	669	325
CHD08B D = CHD07B + OFF15	0.40	731	357
C95-8B D = 95-7A + 95-7B + 95-8A + 95-8B	0.02	47	24
CPOLLY D = CHD08B + COFF17 + DOFF19 + COFF21 + OFF17	1.05	1836	877
95STH D = CPOLLY + CNW71E	1.54	2285	1070

Ultimate Condition Flow Rate Summary
Skye Canyon East Diversions

Diversion ID	Q_{100} (cfs)	Q_{10} (cfs)	Diverted From	Diverted To
LOGCAB	187	88	EC16	LOG CABIN WAY
RFTLC	254	78	EC15	FORT APACHE ROAD
OHARE	47	47	EC15	OHARE ROAD
FTNOR	0	0	EC10	FORT APACHE ROAD
IREAST	140	68	EC10	IRON MOUNTAIN EAST
BRENT	161	46	EC25	BRENT LANE
SOUTH	70	70	EC25	RACEL STREET
HORSE	37	0	EC26	HORSE DRIVE
RACEL	114	110	EC26	RACEL STREET

NOTE:
- 2-FT TOPOGRAPHIC CONTOURS SHOWN ON EXHIBIT

N

0 600 1200
SCALE – 1"=600' FEET

LEGEND
- BASIN BOUNDARY
- MATCHLINE SEE EXHIBIT FOR MAP EXTENSION
- ID — BASIN ID
- NW ID — MPA BASIN ID
- ID — CONCENTRATION POINT ID
- FLOW DIRECTION
- ID — FACILITY ID
- ID — FLOW SPLIT

SLATER HANIFAN GROUP
CONSULTING ENGINEERS & PLANNERS
5740 S. ARVILLE STREET #216, LAS VEGAS, NV 89118
PHONE (702) 284-5300 FAX (702) 284-5399

NO.	DESCRIPTION	DATE	BY	APP. DATE	APP.

OLYMPIA COMPANIES

SKYE CANYON - MASTER DRAINAGE STUDY

ULTIMATE CONDITION OFFSITE EAST HYDROLOGIC MAP

DATE: JAN 2018
DRAFTER: JSR
DESIGNER: JSR
CHECKED: LKL
PROJECT NO.
OLY1603.000

PROFESSIONAL ENGINEER – STATE OF NEVADA
LANT K. LEAVITT
Exp. 12/31/2019
CIVIL
No. 18287

EXHIBIT F
SHEET 1 OF 1

REANANYLZED AREA
PER UPDATE #5

NOTE:

- FUTURE MPU AMENDMENT REQUIRED TO INCORPORATE CHANGES ON THIS EXHIBIT.

0 2000 4000
SCALE – 1"=2000' FEET

2013
KYLE CANYON AMENDMENT TO
LAS VEGAS VALLEY
FLOOD CONTROL
MASTER PLAN UPDATE
FIGURE H-12
HYDROLOGIC SUMMARY

LEGEND
- Ultimate Development Boundary
- Watershed Boundary
- Subbasin Boundary
- Drought Ordinance Boundary
- Flow Arrows

Flood Control Facilities
- Existing Facilities
- Category A Proposed Facilities
- Category B Proposed Facilities
- Category A Remove & Replace/ Parallel Facilities
- Category B Remove & Replace/ Parallel Facilities

Hydrologic Soil Groups
- A Low Runoff Potential
- B Moderately Low Runoff Potential
- C Moderately High Runoff Potential
- D High Runoff Potential/Rock Outcrops

Typical Land Use
- 1 Undeveloped Land, Open Desert
- 2 Parks, Golf Courses
- 3 Rural
- 4 / 14* Low Density Residential
- 5 / 15* Medium Density Residential
- 6 / 16* High Density Residential
- 7 / 17* Public Facility, Residential
- 8 / 18* Very High Density Residential
- 9 / 19* Commerical, Retail, Casino, High Rise Condominiums
- 10 / 20* Light Industrial
- 11 / 21* Heavy Industrial
- 12 / 22* Schools
- 13 Lakes

* Drought Ordinance Applied

HANIFAN GROUP
CONSULTING ENGINEERS & PLANNERS
5740 S. ARVILLE STREET #216, LAS VEGAS, NV 89118
PHONE (702) 284-5300 FAX (702) 284-5399

OLYMPIA COMPANIES

SKYE CANYON - MASTER DRAINAGE STUDY
ULTIMATE CONDITION OFFSITE WEST HYDROLOGIC MAP

DATE: APRIL 2016
DRAFTER: JSR
DESIGNER: JSR
CHECKED: SMJ
PROJECT NO. OLY1603.000

EXHIBIT G
SHEET 1 OF 1

j:\oly1603-000 skye mds-2016\drainage\conceptual study\figures\oly1603-000 exhibit g ult offsite west map.dwg 4/13/2016 4:... PM Jonathan Rocha

NETWORK	STREET ID	FACILITY ID	FACILITY TYPE	DESIGN FLOWRATE	PROPOSED FLOWRATE	COMMENTS
EX. SD	EAGLE CANYON	X1	8' x 8' RCB	800 CFS	787 CFS	
EX. SD	GRAND CANYON	X1-1	48" RCP	100 CFS	84 CFS	
EX. SD	EAGLE CANYON	X2	8' x 8' RCB	729 CFS	695 CFS	
EX. SD	MOUNTAIN LANDING	X2-2	48" RCP	110 CFS	108 CFS	
EX. SD	EAGLE CANYON	X3	72" RCP	729 CFS	695 CFS	
EX. SD	SKYE VILLAGE	X4-1	42" RCP	117 CFS	140 CFS	
EX. SD	EAGLE CANYON	X4a	72" RCP	477 CFS	485 CFS	
EX. SD	EAGLE CANYON	X5	48" RCP	215 CFS	226 CFS	
EX. SD	EAGLE CREST	X5-2	42" RCP	90 CFS	90 CFS	
EX. SD	GRAND CANYON DRIVE	X6	6' x 3' RCB	197 CFS	197 CFS	
EX. SD	HORSE	X7	42" RCP	92 CFS	92 CFS	
EX. SD	SKYE PARK	X7-1	36" RCP	47 CFS	47 CFS	
EX. SD	HORSE	X7-2	24" RCP	6 CFS	6 CFS	
EX. SD	SKY VILLAGE RD	X8	8' x 5' RCB	367 CFS	412 CFS	
EX. SD	SKY VILLAGE RD	X8a	60" RCP	334 CFS	412 CFS	
EX. SD	SKYE VILLAGE	X8b	30" RCP	42 CFS	42 CFS	
EX. SD	GRAND TETON	X9	10' x 5' RCB	690 CFS	690 CFS	MPU FACILITY CNGT-0043
EX. SD	GRAND TETON	X10	10' x 5' RCB	690 CFS	690 CFS	MPU FACILITY CNGT-0043
EX. SD	GRAND TETON	X11	8' x 6' RCB	646 CFS	646 CFS	MPU FACILITY CNGT-0043
EX. SD	GRAND TETON	X12	8' x 6' RCB	594 CFS	594 CFS	MPU FACILITY CNGT 0043
EX. SD	GRAND TETON	X13	6' x 5' RCB	494 CFS	494 CFS	MPU FACILITY CNGT-0118
EX. SD	GRAND TETON	X14	6' x 5' RCB	494 CFS	494 CFS	MPU FACILITY CNGT-0118
EX. SD	GRAND TETON	X15	6' x 5' RCB	488 CFS	488 CFS	MPU FACILITY CNGT-0118
EX. SD	GRAND TETON	X16	6' x 6' RCB	363 CFS	383 CFS	MPU FACILITY CNGT-0118
EX. SD	SHAUMBER	X17	36" RCP	81 CFS	84 CFS	
EX. SD	EAGLE CANYON	X18	48" RCP	128 CFS	99 CFS	
EX. SD	DB1 DISCHARGE	X29	60" RCP	71 CFS	71 CFS	
EX. SD	DB1 COLLECTOR	XC5	CONC TRAP CHNL	471 CFS	471 CFS	TO BE CONSTRUCTED WITH DB1
ARROYO WASH	EX. ARROYO WASH	XW1	NATURAL WASH	120 CFS	120 CFS	
ARROYO WASH	EX. ARROYO WASH	XW2	NATURAL WASH	404 CFS	404 CFS	
ARROYO WASH	EX. ARROYO WASH	XW3	NATURAL WASH	94 CFS	94 CFS	
ARROYO WASH	EX. ARROYO WASH	XW4	NATURAL WASH	308 CFS	308 CFS	
ARROYO WASH	EX. ARROYO WASH	XW5	NATURAL WASH	385 CFS	385 CFS	

FACILITY HYDRAULICS SUMMARY TABLE

FACILITY ID	INFLOW	OUTFLOW	100-YR STORAGE	DEBRIS STORAGE	TOTAL STORAGE	PMF FLOW	COMMENTS
DB1	794 CFS	71 CFS	57 AC-FT	6 AC-FT	63 AC-FT	6744 CFS	EXISTING DETENTION BASIN 1
DB2	708 CFS	70 CFS	72 AC-FT	6 AC-FT	78 AC-FT	5899 CFS	PROPOSED DETENTION BASIN 2

DETENTION BASIN HYDRAULIC SUMMARY TABLE

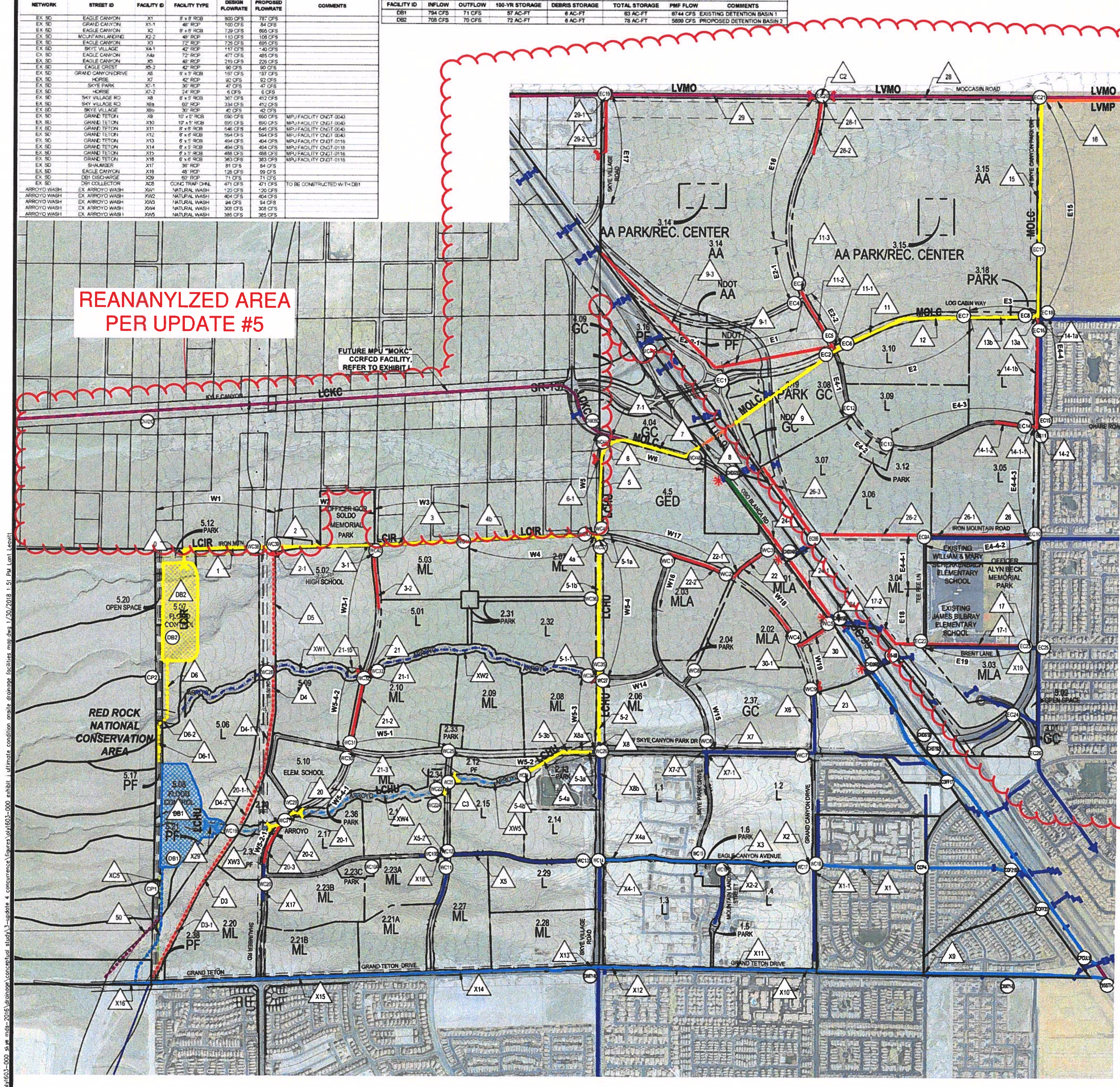

NOTES:

- REFER TO EXHIBIT M - ULTIMATE CONDITION US-95 HYDRAULICS SUMMARY MAP FOR DETAILED FLOW THRU EXISTING US-95 CULVERTS & RCB FACILITIES
- REFER TO EXHIBIT K - ULTIMATE CONDITION OFFSITE EAST FACILITIES MAP FOR EXTENSION OF FACILITIES REQUIRED IN MPU ALIGNMENT EAST OF SKYE CANYON
- 5-FT TOPOGRAPHIC CONTOURS SHOWN ON EXHIBIT

FACILITY HYDRAULICS SUMMARY TABLE

NETWORK	STREET ID	FACILITY ID	FACILITY TYPE	LENGTH	SLOPE	FLOW	COMMENTS
WEST SD	DB2 OUTLET	0	60" RCP	600'	0.40%	70 CFS	
WEST SD	W1	1	60" RCP	1099'	0.40%	78 CFS	
WEST SD	W2	2	42" RCP	1238'	5.00%	157 CFS	
WEST SD	INFLOW FROM SHEEP MOUNTAIN CHNL	2-1	24" RCP	66'	4.40%	19 CFS	
WEST SD	W3	3	54" RCP	1161'	3.20%	268 CFS	
WEST SD	W3-1	3-1	42" RCP	191'	3.00%	112 CFS	
WEST SD	W3-1	3-2	30" RCP	595'	1.70%	40 CFS	
WEST SD	W4	4a	60" RCP	100'	4.50%	398 CFS	
WEST SD	W4	4b	60" RCP	1500'	4.50%	321 CFS	
WEST SD	W5	5	13' x 6' RCB	931'	1.80%	1330 CFS	PER KYLE INTERCHANGE HYDRAULIC SUPPLEMENT
WEST SD	ARROYO WASH INFLOW	5-1-1	6'x 6' RCB	51'	14.60%	404 CFS	
WEST SD	W5-4	5-1a	13' x 6' RCB	100'	2.10%	1000 CFS	PER KYLE INTERCHANGE HYDRAULIC SUPPLEMENT
WEST SD	W5-4	5-1b	11' x 6' RCB	1654'	0.50%	816 CFS	PER KYLE INTERCHANGE HYDRAULIC SUPPLEMENT
WEST SD	W5-3	5-2	9' x 6' RCB	779'	0.50%	412 CFS	PER KYLE INTERCHANGE HYDRAULIC SUPPLEMENT
WEST SD	W5-2	5-3a	60" RCP	79'	3.00%	412 CFS	
WEST SD	W5-2	5-3b	60" RCP	301'	3.00%	359 CFS	
WEST SD	CONVEYS FLOW TO SD 5-3a	5-4a	60" RCP	491'	3.00%	359 CFS	
WEST SD	INFLOW FROM ARROYO WASH	5-4b	6' x 6' RCB	50'	2.80%	359 CFS	
WEST SD	W5	6	13' x 6' RCB	445'	1.80%	1330 CFS	PER KYLE INTERCHANGE HYDRAULIC SUPPLEMENT
WEST SD	N/A	6-1	(6) 10' X 4' RCB	62'	N/A	N/A	INTERIM COLLECTOR PRIOR TO COMPLETION OF FACILITY 7-1; CAPPED/PLUGGED IN ULTIMATE CONDITION
WEST SD	W6	7	13' X6' RCB	723'	1.80%	2110 CFS	PER KYLE INTERCHANGE HYDRAULIC SUPPLEMENT
WEST SD	MPU FACILITY	7-1	9' X 6' RCB	309'	5.00%	1324 CFS	MOKC-0000 MPU FACILITY PER KYLE INTERCHANGE HYDRAULIC SUPPLEMENT
WEST SD	DISCHARGE TO ARROYO WASH	20	60" RCP	109'	2.00%	201 CFS	
WEST SD	W5-2-1	20-1	48" RCP	194'	2.00%	180 CFS	
WEST SD	INFLOW FROM DB1	20-1-1	48" RCP	135'	2.20%	94 CFS	
WEST SD	W5-2-1	20-2	36" RCP	340'	3.00%	84 CFS	
WEST SD	W5-2-1	20-3	36" RCP	193'	3.50%	84 CFS	
WEST SD	DISCHARGE TO ARROYO WASH	21	54" RCP	42'	4.00%	244 CFS	
WEST SD	W5-4-2	21-1	42" RCP	100'	2.50%	124 CFS	
WEST SD	INFLOW FROM ARROYO WASH	21-1b	54" RCP	68'	3.40%	120 CFS	
WEST SD	W5-4-2	21-2	36" RCP	863'	3.40%	62 CFS	
WEST SD	W5-4-1	21-3	36" RCP	105'	1.30%	62 CFS	
WEST SD	N/A	22	36" RCP	426'	2.20%	73 CFS	
WEST SD	N/A	22-1	36" RCP	146'	2.20%	73 CFS	
WEST SD	W17	22-2	24" RCP	860'	2.00%	18 CFS	
WEST SD	W19 OUTLET TO WASH	23	36" RCP	59'	3.40%	288 CFS	
WEST SD		24	60" RCP	178'	1.50%	301 CFS	
WEST SD		24-1	36" RCP	1221'	1.50%	75 CFS	
WEST SD		24-2	18" RCP	294'	1.50%	10 CFS	
WEST SD	N/A	30	42" RCP	529'	2.50%	170 CFS	
WEST SD	W18	30-1	36" RCP	600'	1.20%	56 CFS	
WEST SD	DISCHARGE FROM SB	50	CONC TRAP CHNL	1017'	1.50%	471 CFS	12' BOTTOM WIDTH, 5' DEEP (TO BE CONSTRUCTED BY GRAND TETON/SHEEP MTN INTERCHANGE. REPLACES FACILITY XC5)
WEST SD	ARROYO WASH CULVERT	C3	6' X 5' RCB	164'	6.10%	308 CFS	
WEST SD	SHEEP MOUNTAIN CHNL	D3	EARTHEN TRAP CHNL	815'	3.60%	31 CFS	20' BOTTOM WIDTH, 3:1 SIDE SLOPES, 3' DEEP
WEST SD	SHEEP MOUNTAIN CHNL	D3-1	EARTHEN TRAP CHNL	1239'	1.70%	31 CFS	8' BOTTOM WIDTH, 3:1 SIDE SLOPES, 3' DEEP
WEST SD	SHEEP MOUNTAIN CHNL	D4	EARTHEN TRAP CHNL	534'	4.50%	11 CFS	8' BOTTOM WIDTH, 3:1 SIDE SLOPES, 3' DEEP
WEST SD	SHEEP MOUNTAIN CHNL	D4-1	EARTHEN TRAP CHNL	757'	1.50%	11 CFS	5' BOTTOM WIDTH, 3:1 SIDE SLOPES, 3' DEEP
WEST SD	SHEEP MOUNTAIN CHNL	D4-2	EARTHEN TRAP CHNL	691'	1.00%	11 CFS	5' BOTTOM WIDTH, 3:1 SIDE SLOPES, 3' DEEP
WEST SD	SHEEP MOUNTAIN CHNL	D5	EARTHEN TRAP CHNL	1252'	1.20%	6 CFS	5' BOTTOM WIDTH, 3:1 SIDE SLOPES, 3' DEEP
WEST SD	CHANNEL TO DB2	D6	CONCRETE TRAP CHNL	723'	3.00%	235 CFS	12' BOTTOM WIDTH, 3:1 SIDE SLOPES, 3' DEEP TO BE CONSTRUCTED WITH DB2
WEST SD	CHANNEL TO DB2	D6-1	EARTHEN TRAP CHNL	451'	0.90%	10 CFS	5' BOTTOM WIDTH, 3:1 SIDE SLOPES, 3' DEEP TO BE CONSTRUCTED WITH DB2
WEST SD	CHANNEL TO DB2	D6-2	EARTHEN TRAP CHNL	145'	1.40%	10 CFS	5' BOTTOM WIDTH, 3:1 SIDE SLOPES, 3' DEEP TO BE CONSTRUCTED WITH DB2

FACILITY HYDRAULICS SUMMARY TABLE

NETWORK	STREET ID	FACILITY ID	FACILITY TYPE	LENGTH	SLOPE	FLOW	COMMENTS
EAST SD	US-95 SD CROSSING	8	13' x 6' RCB	605'	2.90%	2110 CFS	TO BE CONSTRUCTED BY SEPARATE CLV KYLE INTERCHANGE PROJECT
EAST SD	RCB	9	13' x 6' RCB	1724'	2.50%	2110 CFS	PER KYLE INTERCHANGE HYDRAULIC SUPPLEMENT
EAST SD	US-95	9-1	72" RCP	1482'	1.40%	250 CFS	
EAST SD	US-95	9-3	72" RCP	1987'	1.50%	250 CFS	
EAST SD	E2	11	13' X 7' RCB	913'	2.90%	2532 CFS	PER KYLE INTERCHANGE HYDRAULIC SUPPLEMENT
EAST SD	E2-2	11-1	72" RCP	53'	3.00%	432 CFS	PER KYLE INTERCHANGE HYDRAULIC SUPPLEMENT
EAST SD	E2-2	11-2	42" RCP	680'	1.20%	73 CFS	
EAST SD	E2-1	11-3	30" RCP	238'	1.70%	39 CFS	
EAST SD	E2	12	13' X 7' RCB	794'	2.90%	2552 CFS	
EAST SD	E3	13a	13' X 7' RCB	50'	1.60%	2637 CFS	
EAST SD	E3	13b	13' X 7' RCB	809'	2.90%	2563 CFS	
EAST SD	E4-3	14-1-1	42" RCP	50'	5.00%	181 CFS	
EAST SD	E4-3	14-1-2	24" RCP	461'	5.00%	36 CFS	
EAST SD	E4-4	14-1a	72" RCP	51'	0.70%	276 CFS	
EAST SD	E4-4	14-1b	72" RCP	1303'	0.70%	254 CFS	
EAST SD	E4-4-3	14-2	60" RCP	50'	0.40%	73 CFS	
EAST SD	E15	15	20' x 9' RCB	2620'	0.50%	2960 CFS	
EAST SD	MOCCASIN RD	16	20' x 9' RCB	680'	0.50%	3189 CFS	SEE EXHIBIT K FOR CONTINUATION
EAST SD	E19	17	36" RCP	56'	3.00%	70 CFS	
EAST SD	E19	17-1	36" RCP	1632'	3.50%	63 CFS	
EAST SD	PARCEL 3.04	17-2	30" RCP	298'	2.30%	47 CFS	
EAST SD	E4-4-2	26	30" RCP	209'	2.60%	57 CFS	
EAST SD	E4-4-2	26-1	30" RCP	1180'	2.60%	57 CFS	
EAST SD	PARCEL 3.06	26-2	24" RCP	1355'	2.60%	23 CFS	
EAST SD	PARCEL 3.07	26-3	24" RCP	1018'	2.50%	23 CFS	
EAST SD	MPU FACILITY	28	N/A	N/A	N/A	N/A	LVMO-0144 MPU FACILITY. REPLACES PROP. CONDITION FACILITY D1
EAST SD	E16	28-1	60" RCP	50'	0.80%	199 CFS	
EAST SD	E16	28-2	42" RCP	660'	0.80%	81 CFS	
EAST SD	MPU FACILITY	29	N/A	N/A	N/A	N/A	LVMO-0184 MPU FACILITY. REPLACES PROP. CONDITION FACILITY D2
EAST SD	E17	29-1	66" RCP	50'	4.00%	72 CFS	
EAST SD	E17	29-2	66" RCP	647'	0.60%	25 CFS	

LEGEND

- PROPOSED LOCAL FACILITIES
- PROPOSED REMOVAL OF OSO BLANCA ROAD CULVERT CROSSING
- EXISTING LOCAL FACILITIES
- LOCAL FACILITIES BY OTHERS (ADJACENT PARCEL NOT PART OF SKYE CANYON)
- PROP CCRFCD REGIONAL FACILITIES (BY DEVELOPER)
- PROP CCRFCD REGIONAL FACILITIES (BY CLV)
- FUTURE CCRFCD REGIONAL FACILITIES (BY OTHERS)
- EXISTING CCRFCD REGIONAL FACILITIES
- LCHU — MPU AMENDMENT FACILITY ALIGNMENT
- ID — STREET SEGMENT ID

N

SCALE - 1"=600' (0, 600, 1200 FEET)

SLATER HANIFAN GROUP
CONSULTING ENGINEERS & PLANNERS
5740 S. ARVILLE STREET #216, LAS VEGAS, NV 89118
PHONE (702) 284-5300 FAX (702) 284-5399

NO.	DESCRIPTION	DATE	BY	APP. DATE	APP.

OLYMPIA COMPANIES

SKYE CANYON - MASTER DRAINAGE STUDY

ULTIMATE CONDITIONS ONSITE DRAINAGE FACILITIES MAP

DATE: JAN 2018
DRAFTER: CWB
DESIGNER: SMJ
CHECKED: LKL

PROJECT NO. **OLY1603.000**

PROFESSIONAL ENGINEER - STATE OF NEVADA — LANT K. LEAVITT, Exp. 12/31/2019, CIVIL, No. 18287

EXHIBIT J

SHEET 1 OF 1

\oly1603-000 skye mds-2016\drainage\conceptual study\3-update 4 concurrence\figures\oly1603-000 exhibit j ultimate condition onsite drainage facilities map.dwg 1/30/2018 1:51 PM Lant Leavitt

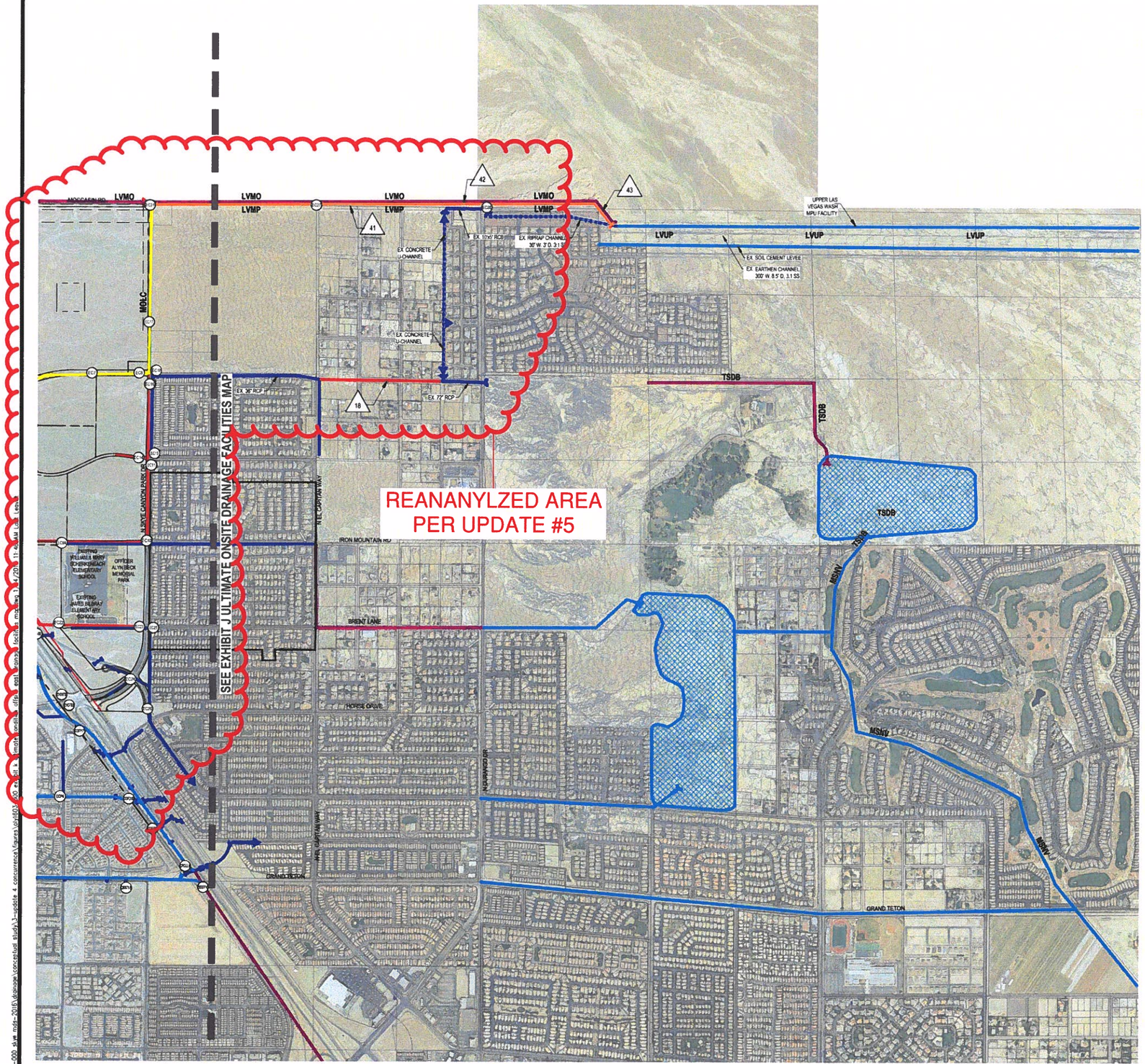

FACILITY HYDRAULICS SUMMARY TABLE						
NETWORK	STREET ID	FACILITY ID	FACILITY TYPE	LENGTH	SLOPE	FLOW RATE
OFFSITE SD	LOG CABIN WAY	18	48" RCP	2000	2.10%	187 CFS
OFFSITE SD	MOCCASIN ROAD	41	16' x 7' RCB	3840	2.20%	3389 CFS
OFFSITE SD	MOCCASIN ROAD	42	16' x 9' RCB	2210	0.90%	3462 CFS
OFFSITE SD	MOCCASIN ROAD	43	20' x 7' RCB	260	0.90%	3462 CFS

NOTES:

- 2-FT TOPOGRAPHIC CONTOURS SHOWN ON THIS EXHIBIT

LEGEND

- PROPOSED LOCAL FACILITIES
- EXISTING LOCAL FACILITIES
- FUTURE LOCAL FACILITIES
- PROP CCRFCD REGIONAL FACILITIES (BY DEVELOPER)
- PROP CCRFCD REGIONAL FACILITIES (BY CLV)
- FUTURE CCRFCD REGIONAL FACILITIES (BY OTHERS)
- EXISTING CCRFCD REGIONAL FACILITIES
- LCHU MPU AMENDMENT FACILITY ALIGNMENT

SLATER HANIFAN GROUP
CONSULTING ENGINEERS & PLANNERS
5740 S. ARVILLE STREET #216, LAS VEGAS, NV 89118
PHONE (702) 284-5300 FAX (702) 284-5399

NO.	DESCRIPTION	DATE	BY	APP. DATE	APP.

OLYMPIA COMPANIES

SKYE CANYON - MASTER DRAINAGE STUDY

ULTIMATE CONDITION OFFSITE EAST DRAINAGE FACILITIES MAP

DATE: JAN 2018
DRAFTER: CWB
DESIGNER: LKL
CHECKED: LKL

PROJECT NO.
OLY1603.000

PROFESSIONAL ENGINEER STATE OF NEVADA
LANT K. LEAVITT
Exp. 12/31/2018
CIVIL
No. 18287

EXHIBIT K
SHEET 1 OF 1

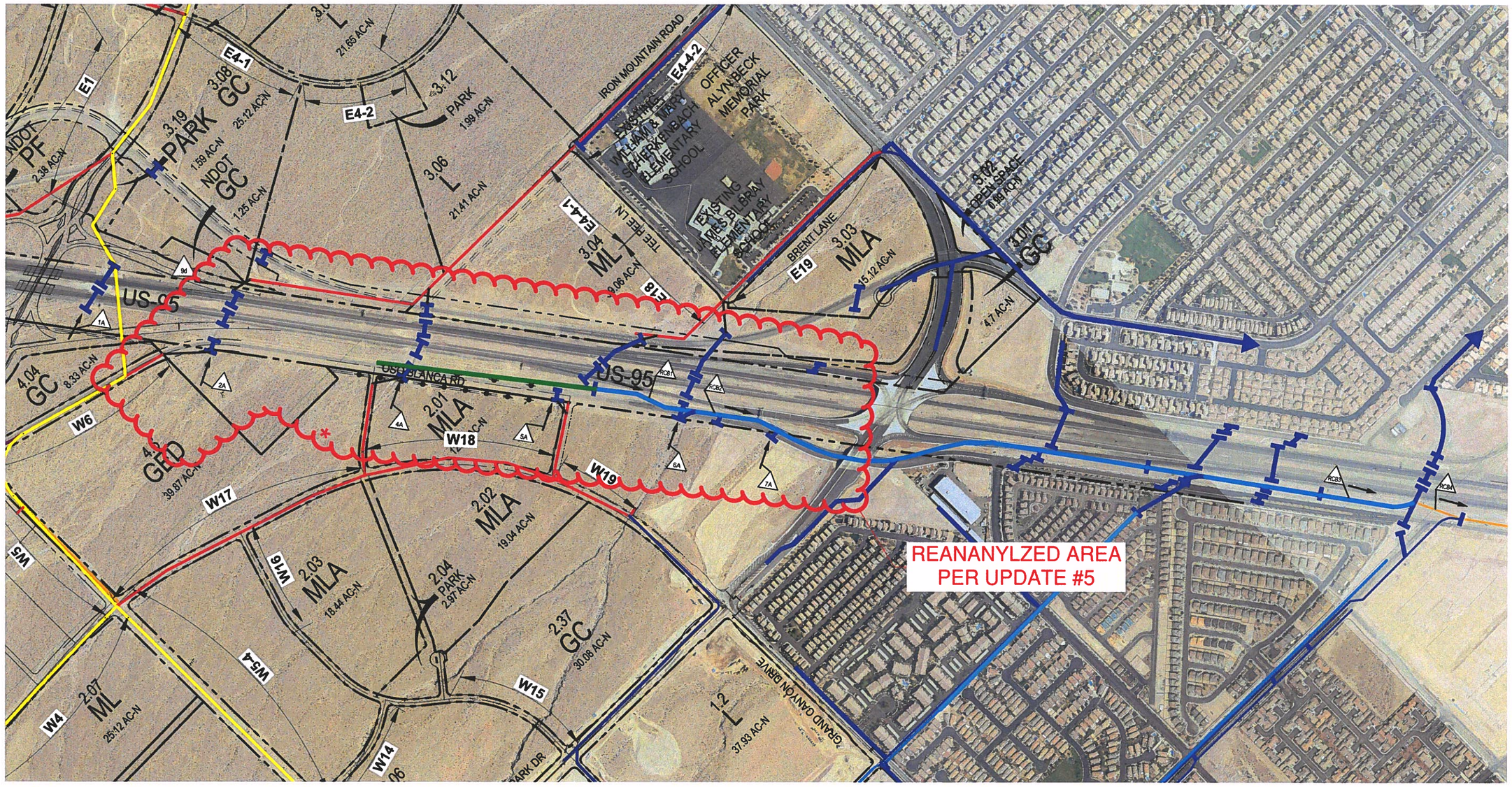

Skye Canyon Ultimate Condition			
Flow ID	HEC-1 Node	Existing Q_{100} (cfs)	Ultimate (US-95 Impacts) Q_{100} (cfs)
RCB1	CHD05B	329	301
RCB2	CHD06B	653	648
RCB3	CPCULV	1715	1836
RCB4	95STH	2332	2267
1A	WUS95	N/A	28
2A	DHD01B	N/A	3
4A	WC3 + OFFW	N/A	131
5A	WC5	N/A	170
6A	WC9 + OFF14	N/A	348
7A	OFF15 + 95-9A	N/A	83

LEGEND

- FLOW DIRECTION
- EXISTING LOCAL FACILITY
- PROPOSED LOCAL FACILITY
- FUTURE LOCAL FACILITY (BY OTHERS)
- FUTURE CCRFCD REGIONAL FACILITY (BY OTHERS)
- EXISTING CCRFCD REGIONAL FACILITY
- PROPOSED CCRFCD REGIONAL FACILITY
- FLOW ID

0 300 600
SCALE – 1" = 300' FEET

N

SLATER HANIFAN GROUP
CONSULTING ENGINEERS & PLANNERS
5740 S. ARVILLE STREET #216, LAS VEGAS, NV 89118
PHONE (702) 284-5300 FAX (702) 284-5399

NO.	DESCRIPTION	DATE	BY	APP. DATE	APP

OLYMPIA COMPANIES

SKYE CANYON - MASTER DRAINAGE STUDY

ULTIMATE CONDITION US-95 HYDRAULICS SUMMARY MAP

DATE: APRIL 2016
DRAFTER: JSR
DESIGNER: JSR
CHECKED: SMJ
PROJECT NO.
OLY1603.000

EXHIBIT N
SHEET 1 OF 1

J:\oly1603-000 skye mds-2016\drainage\conceptual study\figures\oly1603-000 exhibit o ult us95 hydraulics map.dwg 4/14/2016 1:14 PM Jonathon Rocha