



DEPARTMENT OF PLANNING

STATEMENT OF FINANCIAL INTEREST

Case Number: **SUP-73810** APN: 139-34-613-139

Name of Property Owner: Stewart & Paula Brooks

Name of Applicant: Stewart Brooks

Name of Representative: Matthew B. Sibert, Esq.

To the best of your knowledge, does the Mayor or any member of the City Council or Planning Commission have any financial interest in this or any other property with the property owner, applicant, the property owner or applicant's general or limited partners, or an officer of their corporation or limited liability company?

Yes

No

If yes, please indicate the member of the City Council or Planning Commission who is involved and list the name(s) of the person or persons with whom the City Official holds an interest. Also list the Assessor's Parcel Number if the property in which the interest is held is different from the case parcel.

City Official: N/A

Partner(s): N/A

APN: N/A

Signature of Property Owner: *Stewart Brooks*

Print Name: Stewart Brooks

Subscribed and sworn before me

This 10 day of MAY, 2018
Alan Kaminsky
Notary Public in and for said County and State

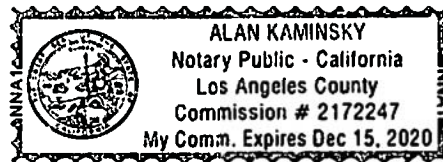

PRJ-73685
06/27/18



DEPARTMENT OF PLANNING

APPLICATION / PETITION FORM

Application/Petition For: Special Use Permit : Short Term Residential Rental

Project Address (Location) 150 N. Las Vegas Boulevard, Unit 1618

Project Name The Ogden - Unit 1618 Proposed Use Short Term Rental

Assessor's Parcel #(s) 139-34-613-139 Ward # 3

General Plan: existing _____ proposed _____ Zoning: existing C-2 proposed Same

Commercial Square Footage _____ Floor Area Ratio _____

Gross Acres _____ Lots/Units 1 Density _____

Additional Information _____

PROPERTY OWNER <u>Stewart & Paula Brooks</u>	Contact <u>Stewart Brooks</u>
Address <u>9526 Capistrano Avenue</u>	Phone: <u>8184211417</u> Fax: _____
City <u>Chatsworth</u>	State <u>CA</u> Zip <u>91311</u>
E-mail Address <u>brooks9526@gmail.com</u>	

APPLICANT <u>Stewart & Paula Brooks</u>	Contact <u>Stewart Brooks</u>
Address <u>9526 Capistrano Avenue</u>	Phone: <u>8184211417</u> Fax: _____
City <u>Chatsworth</u>	State <u>CA</u> Zip <u>91311</u>
E-mail Address <u>brooks9526@gmail.com</u>	

REPRESENTATIVE <u>Moran Brandon Bendavid Moran</u>	Contact <u>Matthew Sibert, Esq.</u>
Address <u>630 S 4th Street</u>	Phone: <u>7023848424</u> Fax: <u>7023846588</u>
City <u>Las Vegas</u>	State <u>NV</u> Zip <u>89101</u>
E-mail Address <u>m.sibert@moranlawfirm.com</u>	

I certify that I am the applicant and that the information submitted with this application is true and accurate to the best of my knowledge and belief. I understand that the City is not responsible for inaccuracies in information presented, and that inaccuracies, false information or incomplete application may cause the application to be rejected. I further certify that I am the owner or purchaser (or option holder) of the property involved in this application, or the lessee or agent fully authorized by the owner to make this submission, as indicated by the owner's signature below.

Property Owner Signature* Stewart Brooks

*An authorized agent may sign in lieu of the property owner for Final Maps, Tentative Maps, and Parcel Maps.
Print Name Stewart Brooks

Subscribed and sworn before me
This 10 day of MAY, 20 18.
Alan K Kaminsky

Notary Public in and for said County and State

Revised 03/28/16

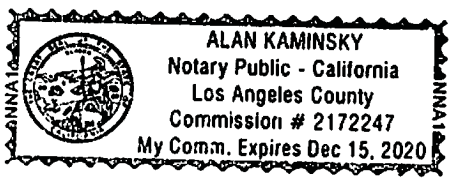

FOR DEPARTMENT USE ONLY

Case # SUP-73810
Meeting Date:
Total Fee:
Date Received:*
Received By:

*The application will not be deemed complete until the submitted materials have been reviewed by the Department of Planning for consistency with applicable sections of the Zoning Ordinance.
PRJ 73810
06/27/18

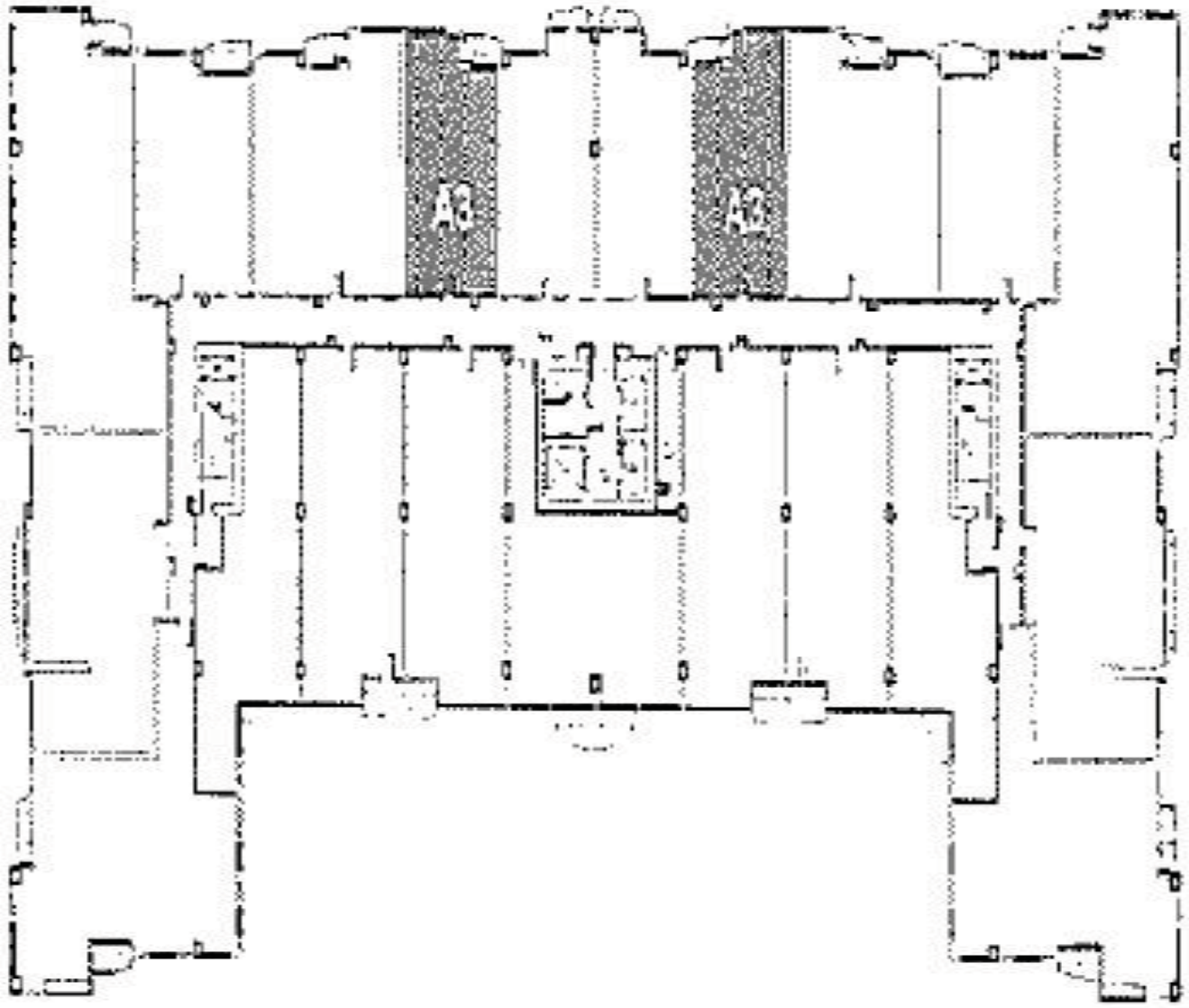

PRJ-73685
06/27/18

SUP-73810



FLOOR PLANS

THE IRELAND | A4

859 Approximate SqFt

1 Bedroom | 1.5 Bathroom

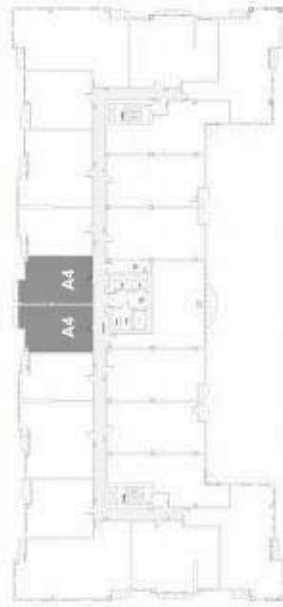

Available on floors 9 - 22

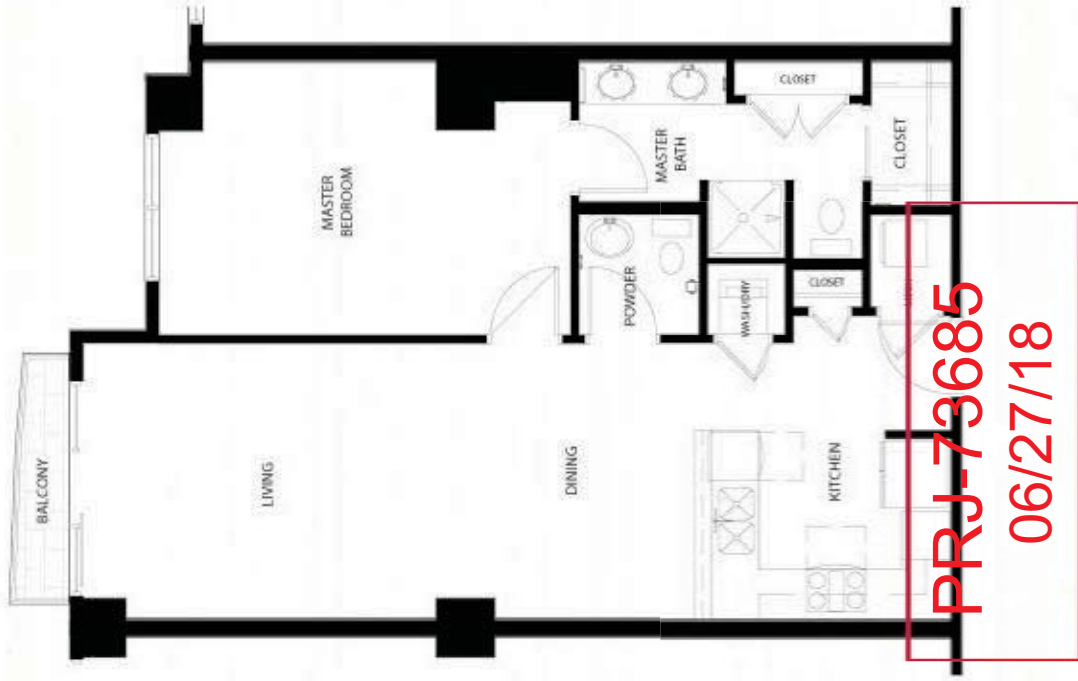

PRJ-73685
06/27/18

* Actual floor plan layouts and square footages may vary.

Floor plans are subject to change without notice and are for presentation purposes only as they are not to scale. All dimensions and square footages are approximate and may vary due to uniqueness of the building design and configuration and no representation is made as the accuracy of such figures.



SUP-73810

