

**CASE: SUP-73927 (PRJ-73924)**

**RADIUS: 1000 FEET**

**ZONING OF SUBJECT PROPERTY: R-PD6 (RESIDENTIAL PLANNED DEVELOPMENT - 6 UNITS PER ACRE)**

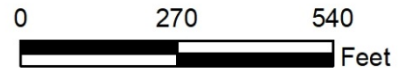

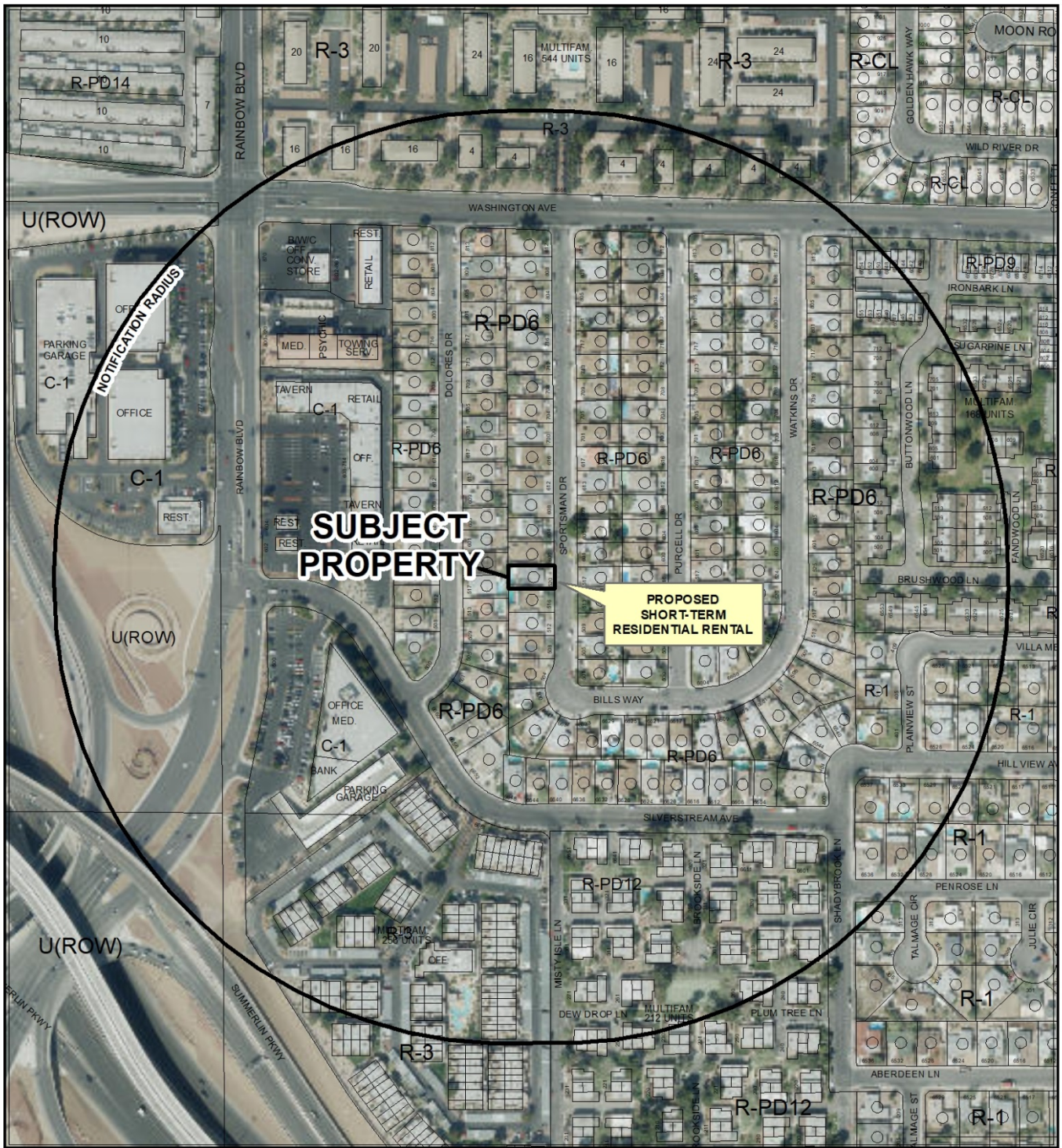

**CASE: SUP-73927 (PRJ-73924)**

**RADIUS: 1000 FEET**

**ZONING OF SUBJECT PROPERTY: R-PD6 (RESIDENTIAL PLANNED DEVELOPMENT - 6 UNITS PER ACRE)**

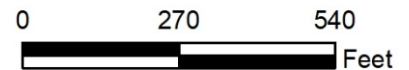

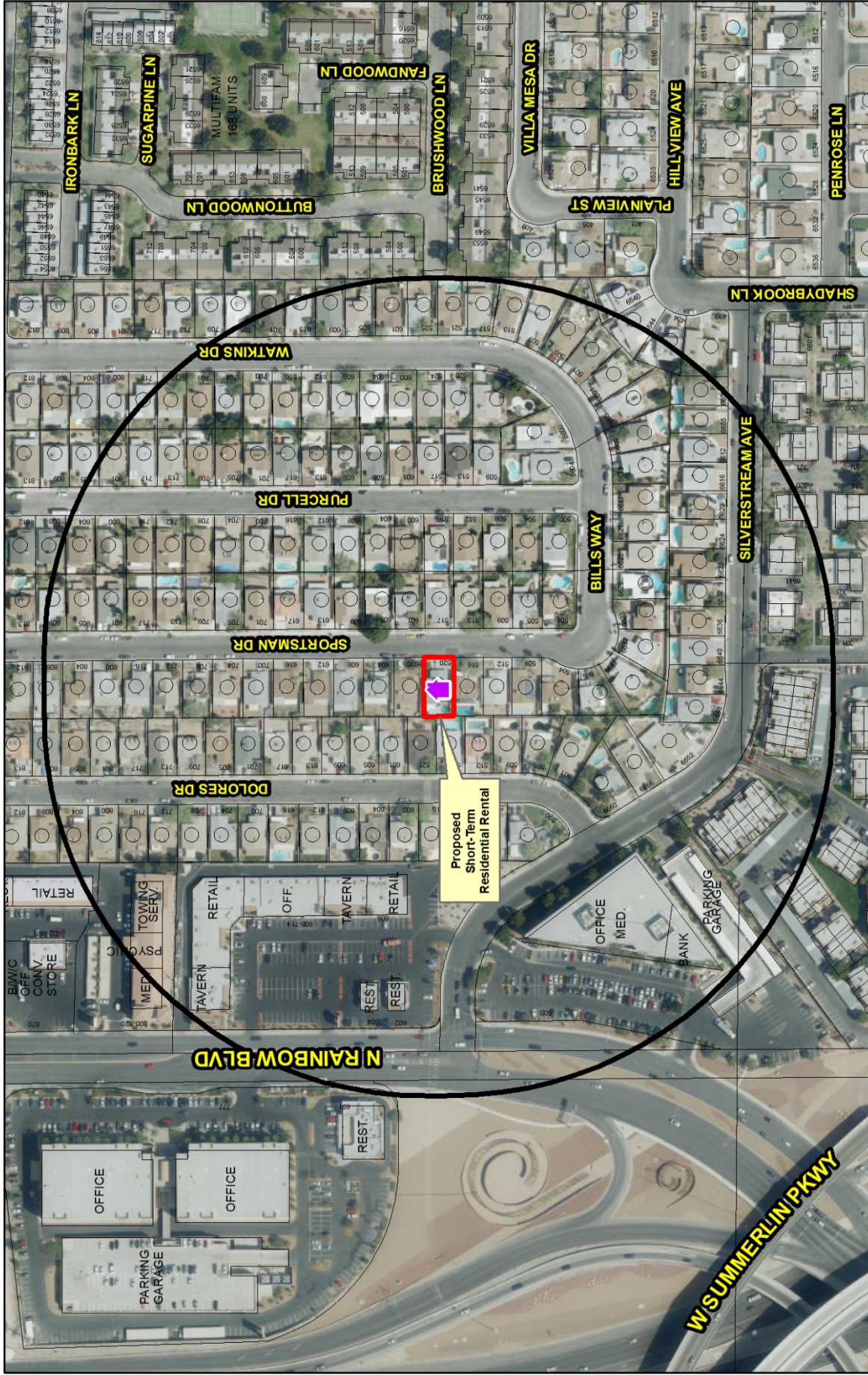

Proposed Short-Term Residential Rental

**SUP-73927 (PRJ-73924)**

**Short-Term Residential Rental**

**Business Licence**

- Existing Business Licence
- Pending Review
- Pending
- Proposed Special Use Permit
- Dual - Business Licence & Special Use Permit

**Prohibited Areas**

- Symphony Park
- Cliff's Edge
- Grand Canyon Village
- Providence Square
- Skye Canyon
- Summerlin
- Sun City
- Town Center
- West Summerlin
- Medical District

**City Limits**

- City Limits
- Subject Property
- 660 ft Buffer

N

GIS maps are normally produced only to meet the needs of the City. Due to the dynamic nature of the community this map is for reference only.  
 Geographic Information System  
 Planning & Development Dept.  
 702-229-4501

Date: Monday, August 13, 2018