

CASE: SUP-74061 (PRJ-73995)

RADIUS: 1000 FEET

ZONING OF SUBJECT PROPERTY: R-1 (SINGLE FAMILY RESIDENTIAL)

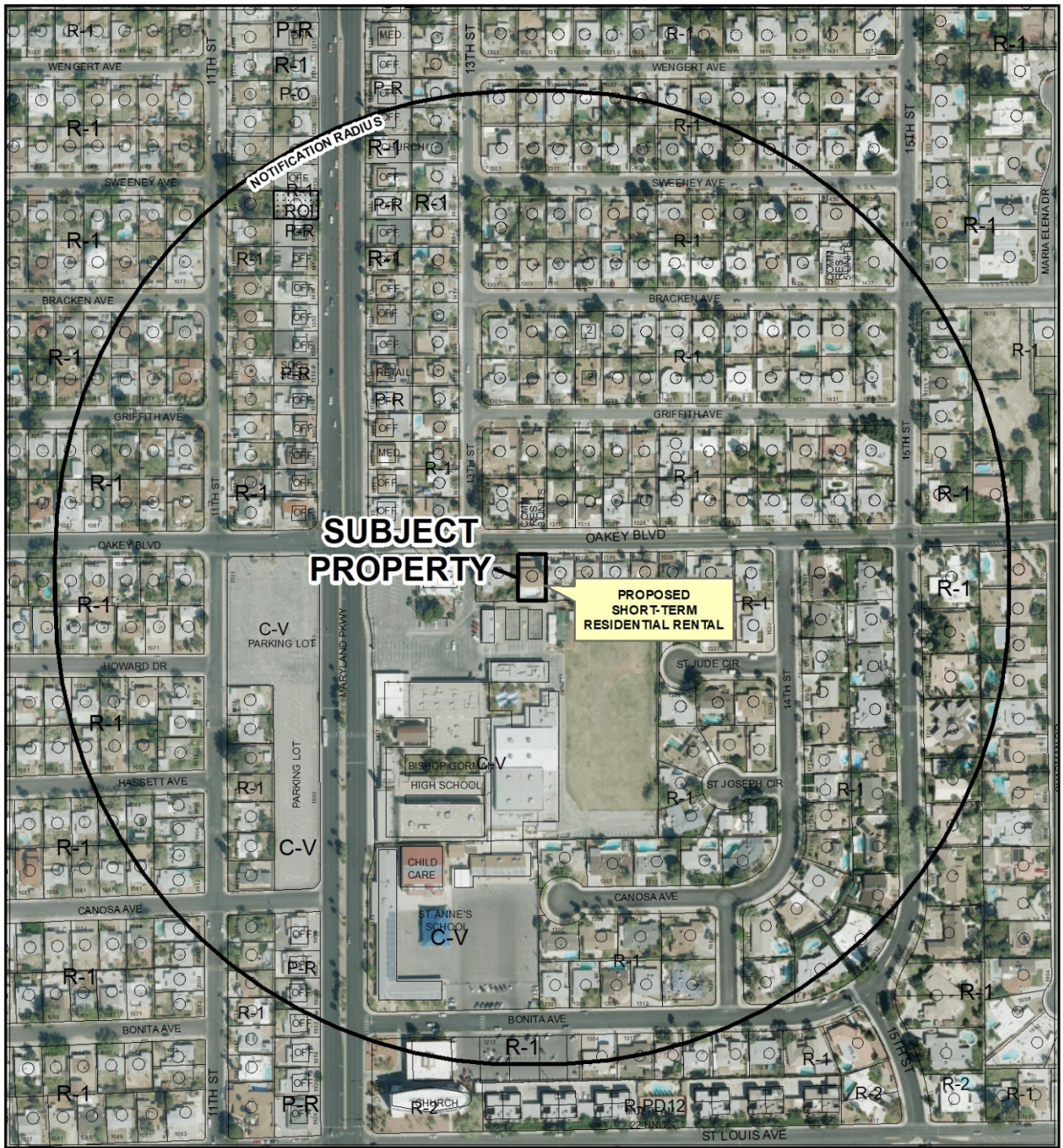



CASE: SUP-74061 (PRJ-73995)

RADIUS: 1000 FEET



ZONING OF SUBJECT PROPERTY: R-1 (SINGLE FAMILY RESIDENTIAL)

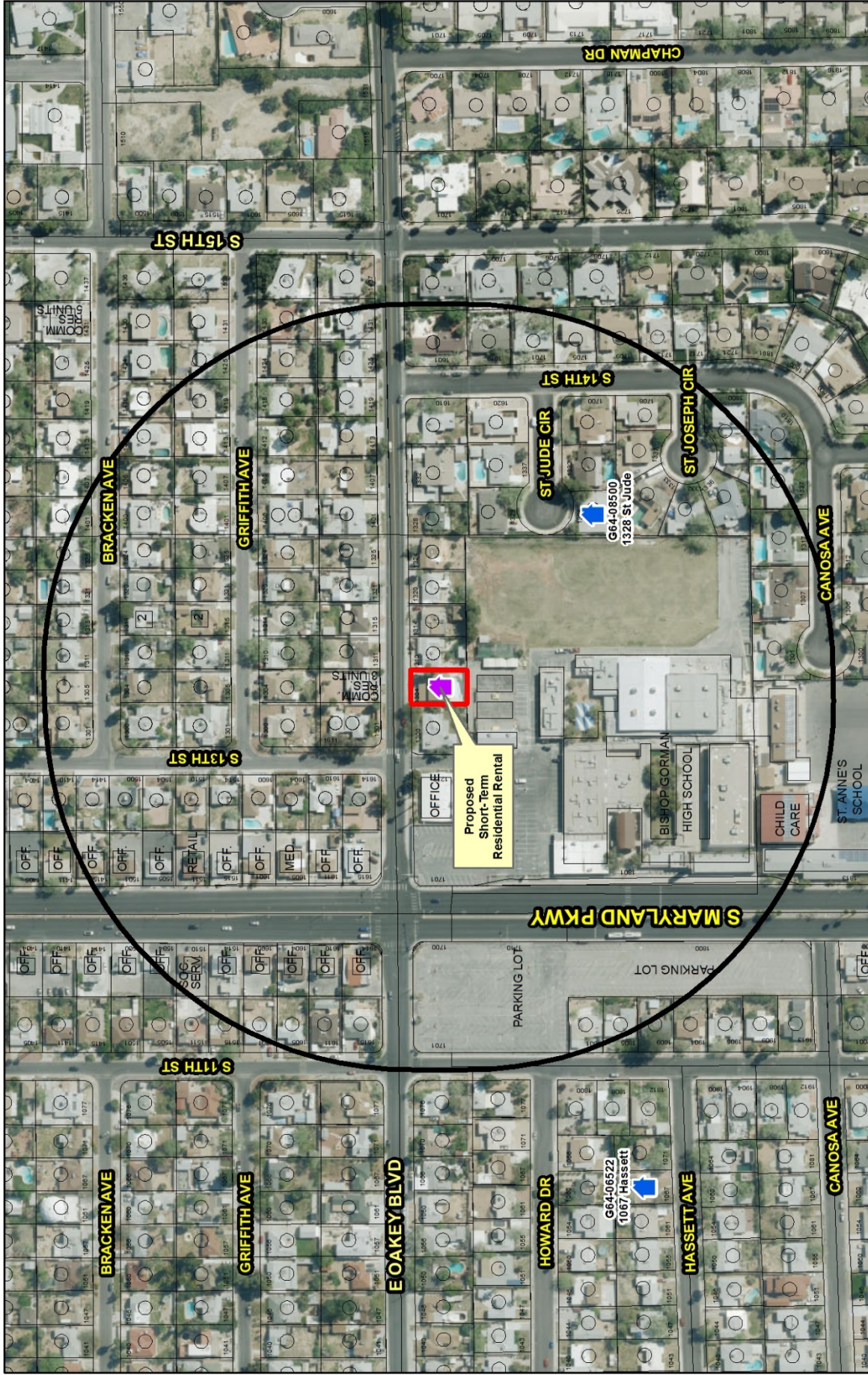



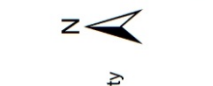



GIS maps are normally produced only to meet the needs of the City. Due to the dynamic nature of the community, this map is for reference only. Geographic Information System Planning & Development Dept. 702-229-6301



-  City Limits
-  Subject Property
-  660 ft Buffer

- Prohibited Areas**
-  Symphony Park
 -  Cliff's Edge
 -  Grand Canyon Village
 -  Providence Square
 -  Skye Canyon
 -  Summerlin
 -  Sun City
 - Town Center
 - West Summerlin
 - Medical District

- Business Licence**
-  Existing Business Licence
 -  Pending Review
 -  Pending
 -  Proposed Special Use Permit
 -  Dual - Business Licence & Special Use Permit

SUP-74061 (PRJ-73995)

Short-Term Residential Rental

Date: Monday, August 13, 2018