



DEPARTMENT OF PLANNING

STATEMENT OF FINANCIAL INTEREST

Case Number: **VAR-70118** APN: 12613816077
 Name of Property Owner: MICHAEL & MARSHA VENDETTI
 Name of Applicant: MICHAEL VENDETTI
 Name of Representative: SAME

To the best of your knowledge, does the Mayor or any member of the City Council or Planning Commission have any financial interest in this or any other property with the property owner, applicant, the property owner or applicant's general or limited partners, or an officer of their corporation or limited liability company?

Yes

No

If yes, please indicate the member of the City Council or Planning Commission who is involved and list the name(s) of the person or persons with whom the City Official holds an interest. Also list the Assessor's Parcel Number if the property in which the interest is held is different from the case parcel.

City Official: _____

Partner(s): _____

APN: _____

Signature of Property Owner: M. Vendetti

Print Name: MICHAEL VENDETTI

Subscribed and sworn before me

This 19 day of April, 2017

State of Nevada
County of Clark

Notary Public in and for said County and State

PRJ-69924
04/20/17

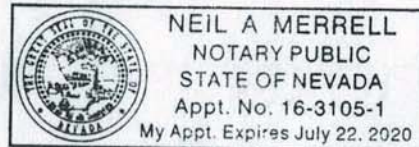



DEPARTMENT OF PLANNING

APPLICATION / PETITION FORM

Application/Petition For: VARIANCE FOR PATIO COVER SETBACK.
 Project Address (Location) 10411 LILAC SQUARE AVE, LAS VEGAS, NV 89166
 Project Name VENDETTI PATIO COVER Proposed Use RESIDENTIAL
 Assessor's Parcel #(s) 12613816077 Ward # 6
 General Plan: existing SINGLE FAMILY DETACHED proposed NO CHANGE Zoning: existing PD proposed NO CHANGE
 Commercial Square Footage - Floor Area Ratio -
 Gross Acres .05 Lots/Units - Density M/L DENSITY RESIDENTIAL
 Additional Information CLIFF'S EDGE (PROVIDENCE)

PROPERTY OWNER MARSHA & MICHAEL VENDETTI Contact MIKE VENDETTI
 Address AS ABOVE Phone: 321-501-6130 Fax: -
 City - State - Zip 702-209-3425
 E-mail Address mvendetti@mac.com

APPLICANT AS ABOVE Contact -
 Address - Phone: - Fax: -
 City - State - Zip -
 E-mail Address -

REPRESENTATIVE AS ABOVE Contact -
 Address - Phone: - Fax: -
 City - State - Zip -
 E-mail Address -

I certify that I am the applicant and that the information submitted with this application is true and accurate to the best of my knowledge and belief. I understand that the City is not responsible for inaccuracies in information presented, and that inaccuracies, false information or incomplete application may cause the application to be rejected. I further certify that I am the owner or purchaser (or option holder) of the property involved in this application, or the lessee or agent fully authorized by the owner to make this submission, as indicated by the owner's signature below.

Property Owner Signature* M. Vendetti
 An authorized agent may sign in lieu of the property owner for Final Maps, Tentative Maps, and Parcel Maps.
 Print Name MICHAEL VENDETTI
 Subscribed and sworn before me State of Nevada County of Clark
 This 19 day of April, 2017.

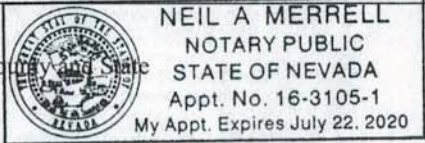
Notary Public in and for said County of Clark State of Nevada

FOR DEPARTMENT USE ONLY

Case # **VAR-70118**

Meeting Date: _____

Total Fee: _____

Date Received*: _____

Received By: _____

*The application will not be deemed complete until the submitted materials have been reviewed by the Department of Planning for consistency with applicable sections of the Zoning Ordinance.

REAR NEIGHBOR

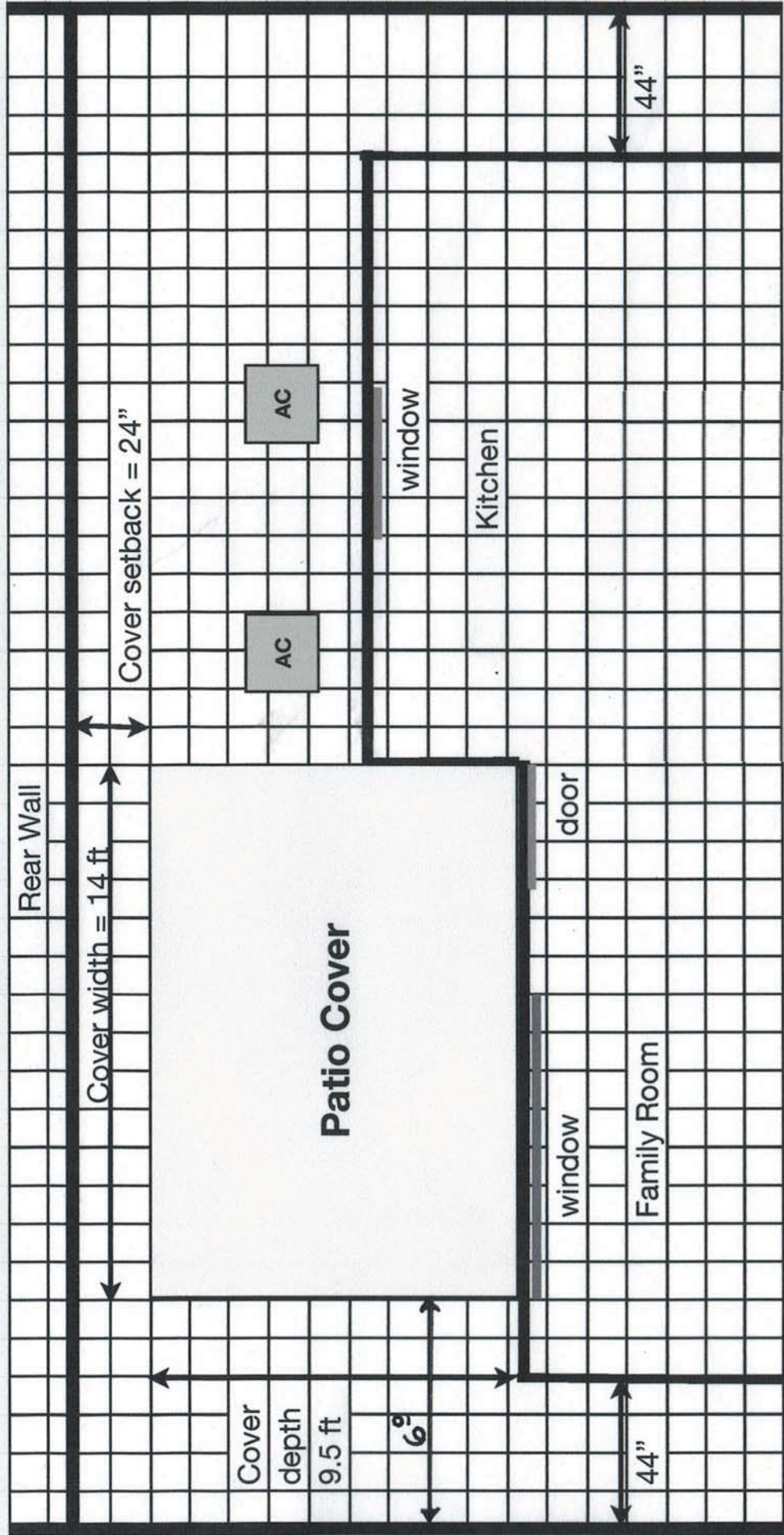

SIDE NEIGHBOR

Scale: .25" = 1 ft

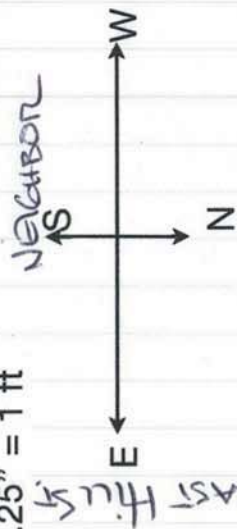

M. Vendetti
 10411 Lilac Square Ave
 Las Vegas, NV 89166

PRJ-69924 Project # PRJ-69924
 04/20/17 RESIDENTIAL PATIO COVER

FACES LILAC SQUARE AVE

PRJ69924_SP001

VAR-70118

DIRTY FIRST FILE ST
 COMMAND USE AREA

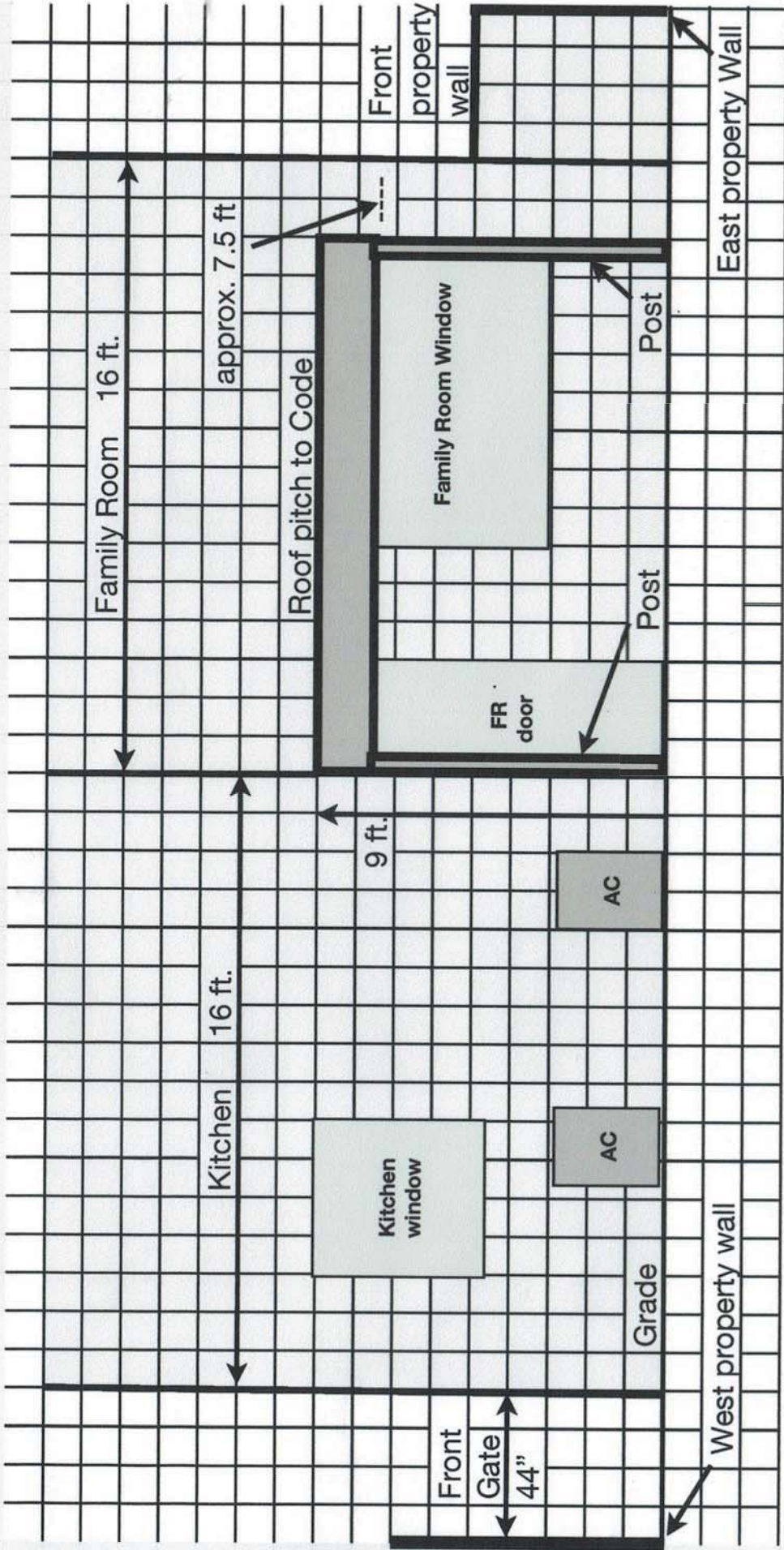

PRJ-69924
 M. Vendetti
 10411 Lilac Square
 Las Vegas, NV 89166

Project # PRJ-69924
 04/20/17
 Rear Elevation
 Residential Patio Cover

Scale: .25" = 1 ft

PRJ69924_EV001

VAR-70118

Scale: .25" = 1 ft

M. Vendetti
10411 Lilac Square Ave
Las Vegas, NV 89166

PRJ-69924
Project # **PRJ-69924**
04/20/17

Side Elevation: East to West

Residential Patio Cover

PRJ69924_EV002

VAR-70118

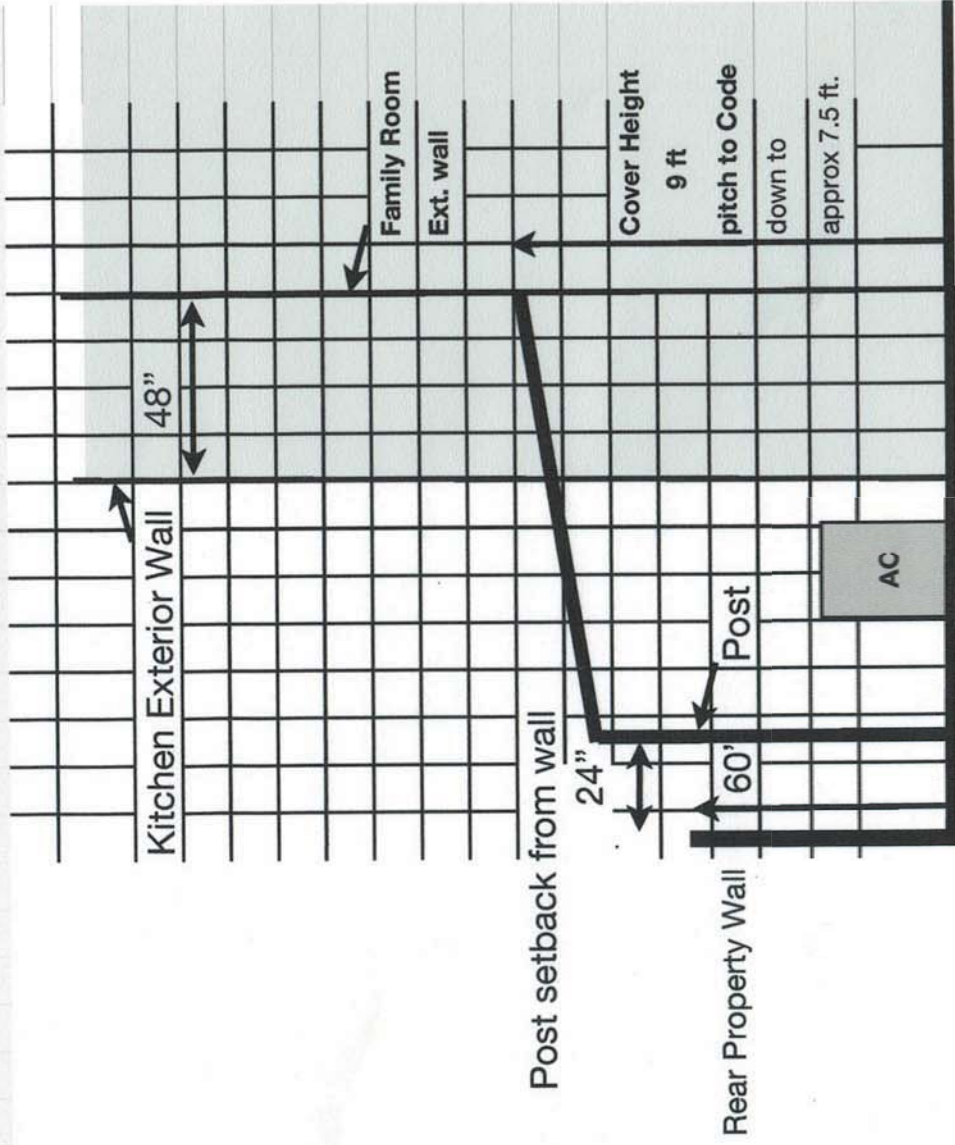

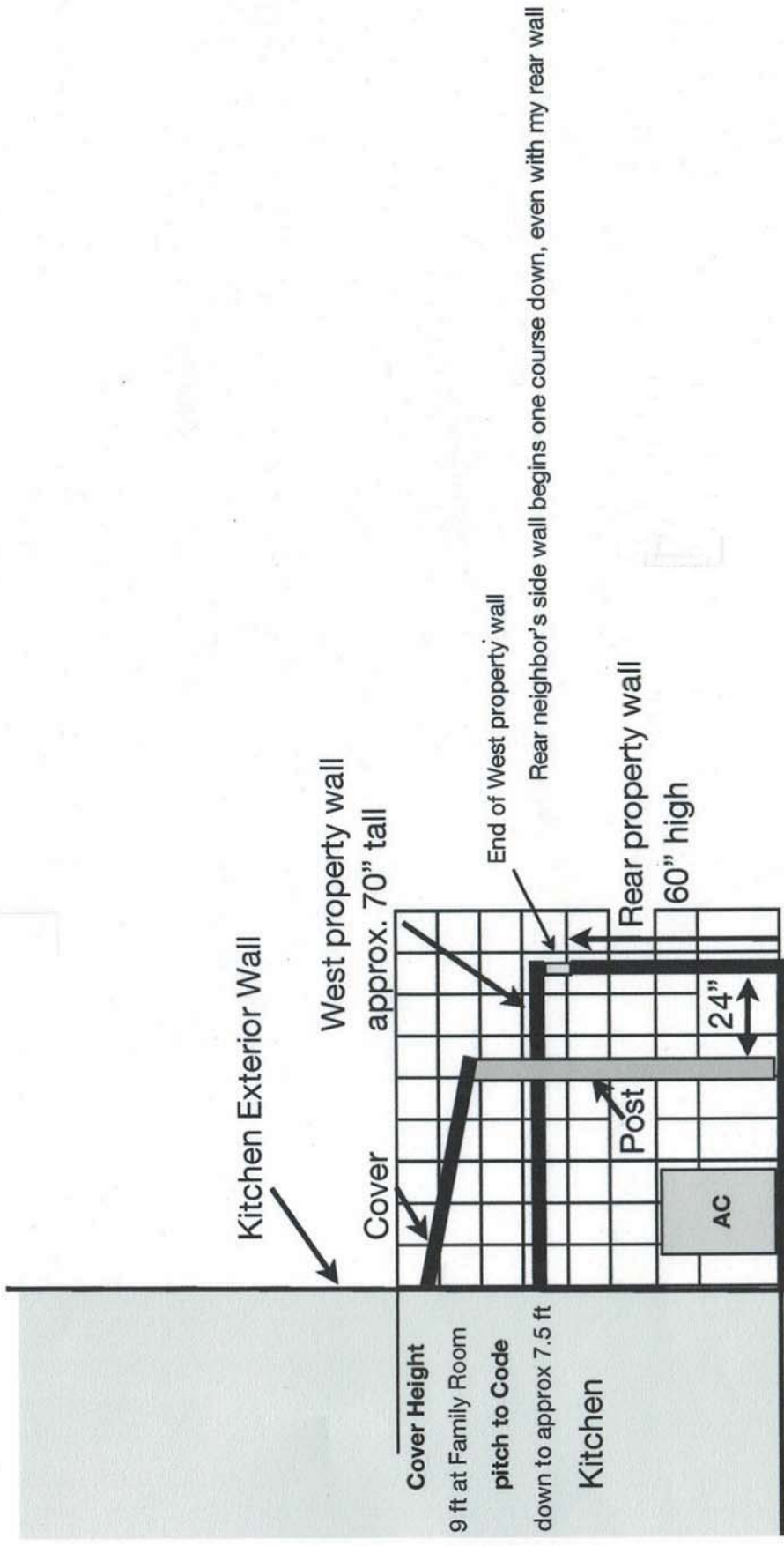

M. Vendetti **PRJ-69924** Project # PRJ-69924
 10411 Lilac Square Ave
 Las Vegas, NV 89166 **04/20/17** Side Elevation: West to East

Scale: .25" = 1 ft

PRJ69924_EV003

Residential Patio Cover

VAR-70118