



DEPARTMENT OF PLANNING

STATEMENT OF FINANCIAL INTEREST

VAR-69628

Case Number: PRJ68711 APN: 138-26-513-071

Name of Property Owner: Jeffrey & Michelle Muehleisen

Name of Applicant: See Owner

Name of Representative: None

To the best of your knowledge, does the Mayor or any member of the City Council or Planning Commission have any financial interest in this or any other property with the property owner, applicant, the property owner or applicant's general or limited partners, or an officer of their corporation or limited liability company?

Yes

No

If yes, please indicate the member of the City Council or Planning Commission who is involved and list the name(s) of the person or persons with whom the City Official holds an interest. Also list the Assessor's Parcel Number if the property in which the interest is held is different from the case parcel.

City Official: _____

Partner(s): _____

APN: _____

Signature of Property Owner: *Jeffrey Muehleisen*

Print Name: Jeffrey Muehleisen

Subscribed and sworn before me

This 02 day of March, 2017

Jacqueline Blas
Notary Public in and for said County and State



PRJ-68711
03/23/17



DEPARTMENT OF PLANNING

APPLICATION / PETITION FORM

Application/Petition For: Variance

Project Address (Location) 1320 Maplegrove Circle

Project Name Trailer Cover Proposed Use Cover Trailer

Assessor's Parcel #(s) 138-26-513-071 Ward # 5 - Barlow

General Plan: existing ML proposed N/A Zoning: existing R-CL proposed N/A

Commercial Square Footage _____ Floor Area Ratio _____

Gross Acres .017 Lots/Units _____ Density _____

Additional Information _____

PROPERTY OWNER Jeffrey & Michelle Muehleisen Contact Jeff Muehleisen

Address 1320 Maplegrove Circle Phone: 702-706-1926 Fax: _____

City Las Vegas State NV Zip 89108

E-mail Address jeffm34@gmail.com

APPLICANT See Owner Contact _____

Address _____ Phone: _____ Fax: _____

City _____ State _____ Zip _____

E-mail Address _____

REPRESENTATIVE None Contact _____

Address _____ Phone: _____ Fax: _____

City _____ State _____ Zip _____

E-mail Address _____

I certify that I am the applicant and that the information submitted with this application is true and accurate to the best of my knowledge and belief. I understand that the City is not responsible for inaccuracies in information presented, and that inaccuracies, false information or incomplete application may cause the application to be rejected. I further certify that I am the owner or purchaser (or option holder) of the property involved in this application, or the lessee or agent fully authorized by the owner to make this submission, as indicated by the owner's signature below.

Property Owner Signature* [Signature]

* An authorized agent may sign in lieu of the property owner for Final Maps, Tentative Maps, and Parcel Maps.

Print Name Jeffrey Muehleisen

Subscribed and sworn before me

This 02 day of March, 2017.

[Signature]

Notary Public in and for said County and State



FOR DEPARTMENT USE ONLY

Case # **VAR-69628**

Meeting Date: _____

Total Fee: _____

Date Received:*

Received By: _____

The application will not be deemed complete until the submitted materials have been reviewed by the Department of Planning for consistency with applicable sections of the Zoning Ordinance.

PRJ 68711
03/23/17

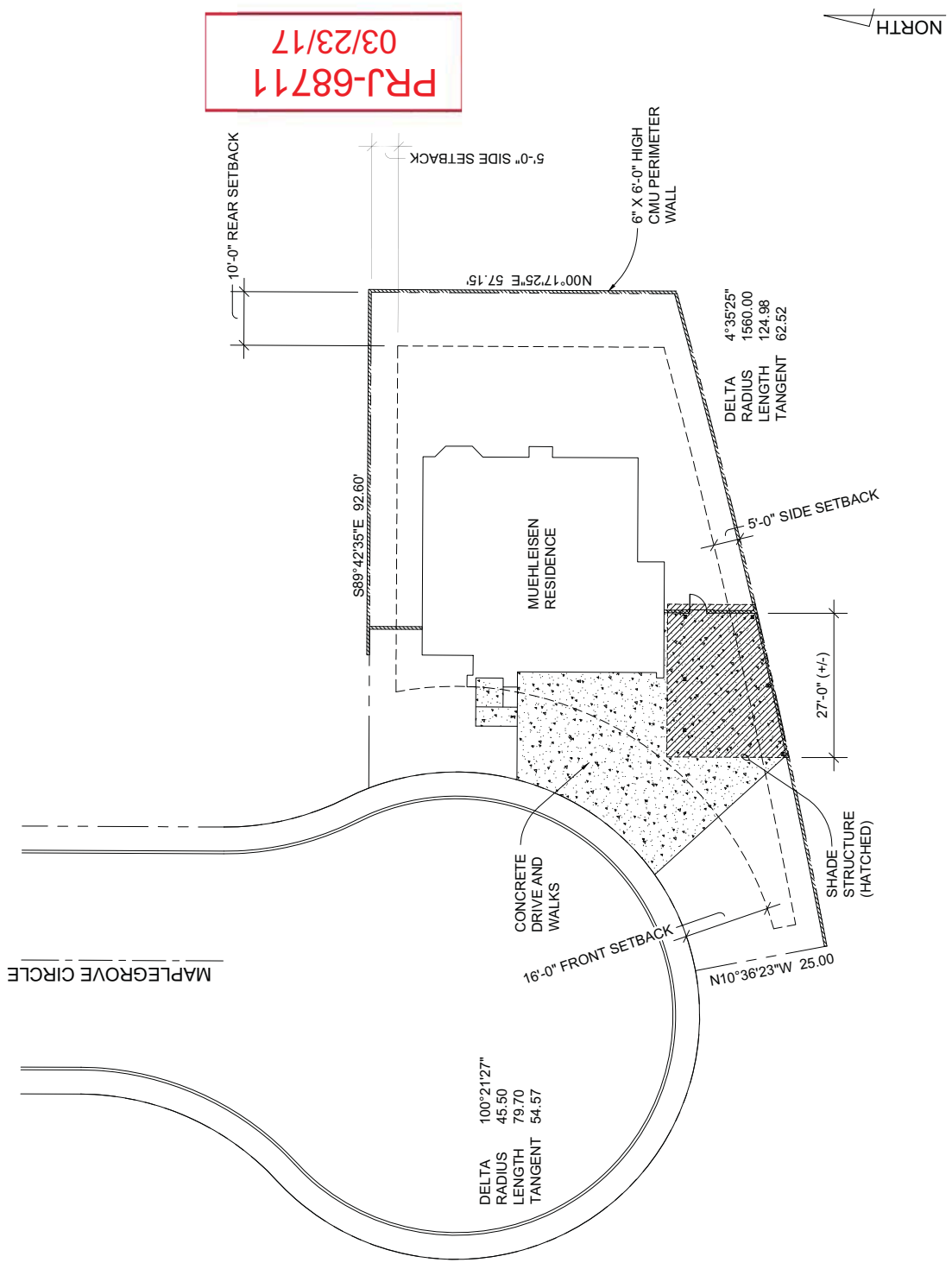

PRJ-68711
03/23/17

MUEHLEISEN RESIDENCE SITE PLAN

SCALE: 1" = 20'-0"

VAR-69628

PRJ-68711
03/23/17

Las Vegas
WHEELER'S RV

TERRY

VAR-69628

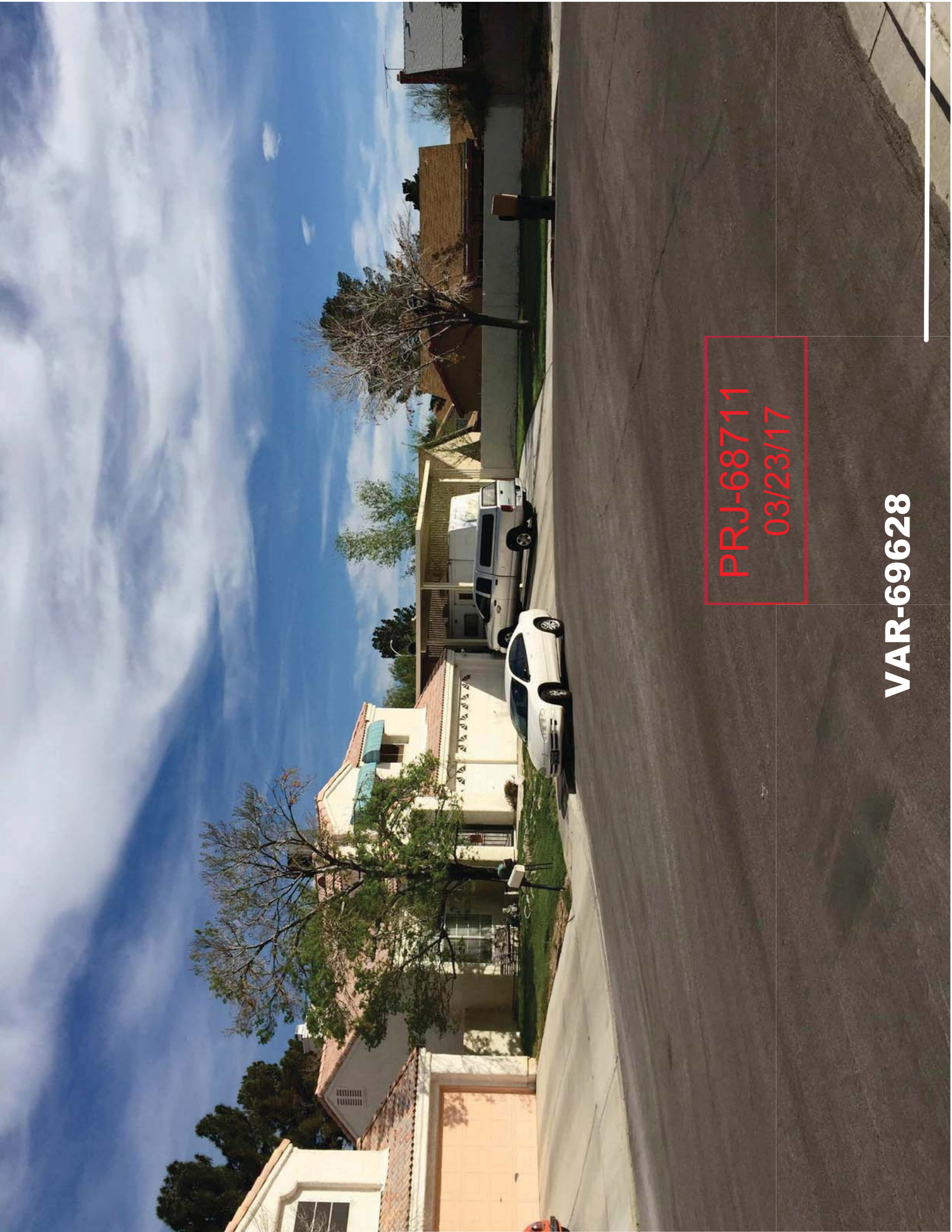

PRJ-68711
03/23/17

VAR-69628