

CASE: ZON-66029 (PRJ-65295)

RADIUS: 1000 FEET

ZONING OF SUBJECT PROPERTY: R-3 (MEDIUM DENSITY RESIDENTIAL)

PROPOSED ZONING OF SUBJECT PROPERTY: R-4 (HIGH DENSITY RESIDENTIAL)

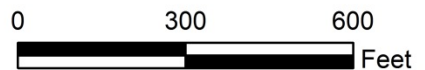

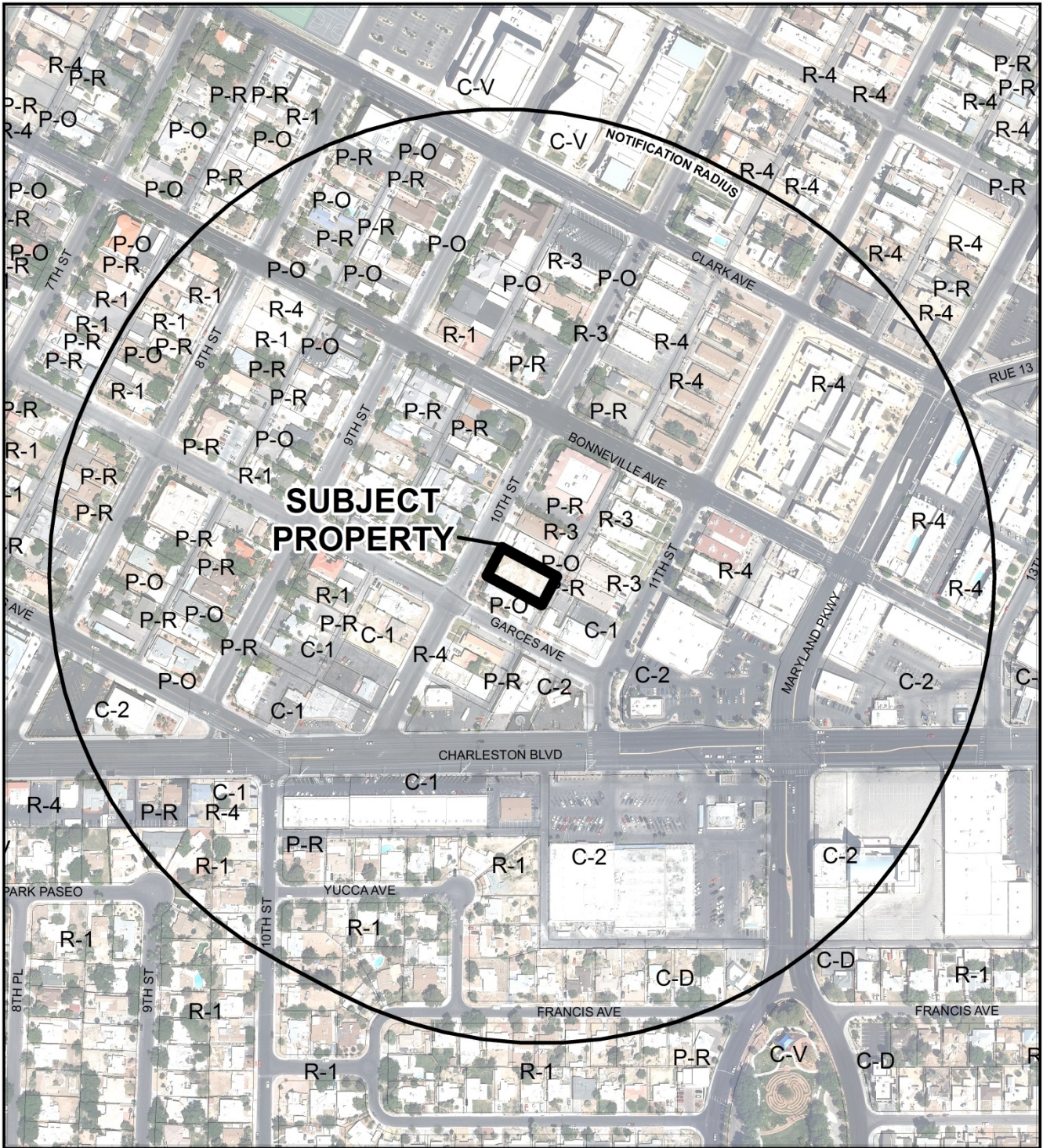

CASE: ZON-66029 (PRJ-65295)

RADIUS: 1000 FEET

ZONING OF SUBJECT PROPERTY: R-3 (MEDIUM DENSITY RESIDENTIAL)

PROPOSED ZONING OF SUBJECT PROPERTY: R-4 (HIGH DENSITY RESIDENTIAL)

