PLANNING & DEVELOPMENT DEPARTMENT

STATEMENT OF FINANCIAL INTEREST

Case Number: **EOT-37464** APN: 139-34-612-084

Name of Property Owner: DAN MARTINEZ

Name of Applicant: JUSTIN MARTINEZ

Name of Representative: SAME AS APPLICANT

To the best of your knowledge, does the Mayor or any member of the City Council or Planning Commission have any financial interest in this or any other property with the property owner, applicant, the property owner or applicant's general or limited partners, or an officer of their corporation or limited liability company?

☐ **Yes** ☒ **No**

If yes, please indicate the member of the City Council or Planning Commission who is involved and list the name(s) of the person or persons with whom the City Official holds an interest. Also list the Assessor's Parcel Number if the property in which the interest is held is different from the case parcel.

City Official: _____

Partner(s): _____ _____

APN: _____

Signature of Property Owner: Dan Martinez

Print Name: DAN MARTINEZ

Subscribed and sworn before me

This 8 day of February, 2012

Karen B. Newton

Notary Public in and for said County and State

KAREN B. NEWTON
NOTARY PUBLIC
STATE OF NEVADA
APPT. No. 00-66278-1
MY APPT. EXPIRES NOV. 22, 2012

PLANNING & DEVELOPMENT

CITY OF LAS VEGAS

DEVELOPMENT SERVICES CENTER

PLANNING & DEVELOPMENT DEPARTMENT

APPLICATION / PETITION FORM

Application/Petition For: EXTENSION OF TIME FOR SDR-18638

Project Address (Location) 709 FREMONT ST

Project Name 777 FREMONT (NEON HEIGHTS) **Proposed Use** MIXED USE TOWER

Assessor's Parcel #(s) 139-34-612-084 **Ward #** 5

General Plan: existing C proposed _____ **Zoning:** existing C-2 proposed _____

Commercial Square Footage 15,892 RETAIL, 9050 OFFICE **Floor Area Ratio** _____

Gross Acres 1.39 **Lots/Units** 395 **Density** _____

Additional Information _____

PROPERTY OWNER DAN MARTINEZ **Contact** JUSTEN MARTINEZ

Address 1729 WANDERING WINDS WAY **Phone:** 274 3808 **Fax:** 966 0814

City LAS VEGAS **State** NV **Zip** 89128

E-mail Address JUSTEN_MARTINEZ@YAHOO.COM

APPLICANT JUSTEN MARTINEZ **Contact** _____

Address 1729 WANDERING WINDS WAY **Phone:** 274 3808 **Fax:** 966 0814

City LAS VEGAS **State** NV **Zip** 89128

E-mail Address JUSTEN_MARTINEZ@YAHOO.COM

REPRESENTATIVE SAME AS APPLICANT **Contact** _____

Address _____ **Phone:** _____ **Fax:** _____

City _____ **State** _____ **Zip** _____

E-mail Address _____

Property Owner Signature* Dan Martinez

*An authorized agent may sign in lieu of the property owner for Final Maps, Tentative Maps, and Parcel Maps.

Print Name DAN MARTINEZ

Subscribed and sworn before me

This 8 day of February, 20 10.

Karen B. Newton

Notary Public in and for said County and State

KAREN B. NEWTON
NOTARY PUBLIC
STATE OF NEVADA
APPT. No. 00-66278-1
MY APPT. EXPIRES NOV. 22, 2012

FOR DEPARTMENT USE ONLY

Case #	EOT 37464
Meeting Date:	4.7.10
Total Fee:	$300.—
Date Received:*	2.19.10
Received By:	UFA

*The application will not be deemed complete until the submitted materials have been reviewed by the Planning and Development Department for consistency with applicable sections of the Zoning Ordinance.

Revised 10/27/08

f:\depot\Application Packet\Application Form.pdf

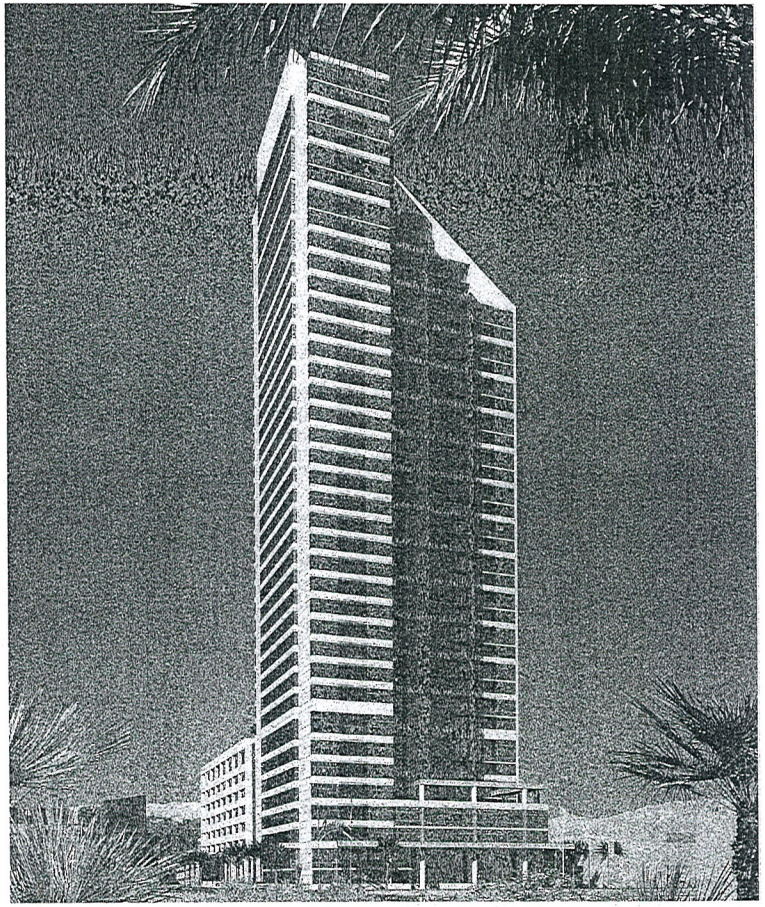

NEON HEIGHTS

LAS VEGAS, NEVADA
777 fremont street

PLANNING & DEVELOPMENT SUBMITTAL DOCUMENTS
SITE DEVELOPMENT REVIEW (SDR)
ISSUED: 11/21/2006

RECEIVED
FEB 19 2010

Developer:
Martinez & Associates
Las Vegas, Nevada

Architect:
ROBERT B. DUPREE
REGISTERED ARCHITECT
NEVADA LICENSE #3294

C/O Gromatzky Dupree and Associates
2626 Cole Ave., Suite 300
Dallas, Tx. 75204
Phone: (214) 871-9076
Fax: (214) 871-9869
www.gdainet.com

COPYRIGHT © 2006

EOT-37464
04/07/10 CC

Neon Heights
Las Vegas, Nevada

Martinez & Associates

Unit, Home Office, & Parking Analysis:

11/21/2006

Unit Conversions

Unit	Unit Count	Off. Conv.	NSF	Balcony/Terrace	GSF
Unit A1	28	1	872	0	872
Unit A2	29	1	646	0	646
Unit A3	48	1	676	0	676
Unit A4	86	1	748	0	748
Unit A4c/d4	1	1	776	600	1,376
Unit A4c/d5	1	1	776	475	1,251
Unit B1	48	1	906	81	987
Unit B1a-33	1	1	1,496	554	2,050
Unit B1a-34	1	1	906	594	1,500
Unit B1b	1	1	1,496	804	2,300
Unit B3	3	1	1,000	0	1,000
Unit B4	1	1	1,000	81	1,081
Unit B4	34	1	1,000	81	1,081
Unit B4	21	1	1,142	81	1,223
Unit B4a	1	1	1,047	81	1,128
Unit B4c	1	1	1,170	81	1,251
Unit B4	21	1	1,290	81	1,371
Unit B4c/d	1	1	1,300	203	1,503
Unit B7	48	1	1,306	81	1,387
Unit B8	24	1	1,310	81	1,391
Unit B9	1	1	1,372	964	2,336
Unit B10	1	1	1,126	480	1,606
Unit B11	1	1	1,329	430	1,759
Unit PH1	1	1	1,677	57	1,734
Unit PH2	1	1	1,556	77	1,633
Unit PH3	1	1	2,496	788	2,284
Unit PH3a	1	1	1,506	775	2,281
Sums	395		376,141	24,842	399,983

Unit Controls per Floor

	1	2	3	4	5	6	7	8	9	10 thru 32	33	34	35	36	37	38	Mech. Rm / PH
Unit A1										28	1	1					
Unit A2		1	1	1	1	1	1	1	1	29	1	1					
Unit A3										48	1	1					
Unit A4					1	1	1	1	1	86	1	1					
Unit A4c/d4										1							
Unit A4c/d5										1							
Unit B1										48	1	1					
Unit B1a-33										1							
Unit B1a-34										1							
Unit B1b										1							
Unit B3										3							
Unit B4					1					1							
Unit B4										34							
Unit B4										21							
Unit B4a									1								
Unit B4c										1							
Unit B4										21							
Unit B4c/d									1								
Unit B7										48							
Unit B8					1					24							
Unit B9										1							
Unit B10										1							
Unit B11										1							
Unit PH1															1	1	
Unit PH2															1	1	
Unit PH3															1	1	
Unit PH3a															1	1	
Sums		2	2	2	3	3	3	3	3	396	11	11	3	3	4	4	395 units

Overall Area Calculations Worksheet

Net Unit Area Per Flr:	1,291	2,325	2,326	7,015	7,015	7,015	7,015	6,450	12,076	366,891	11,164	10,164	9,489	8,264	7,365	6,450	375,141
Gross Unit Area Per Flr:	1,301	2,331	2,331	7,354	7,354	7,354	7,354	6,586	12,633	385,586	12,496	11,187	10,691	9,297	8,412	7,502	399,783

Unit Info

Average Unit Area - Net	950 s.f.
Average Unit - Gross	1012 s.f.

Unit Type		Count	%
A	1BR / 1 BA	163	41.5%
B	2BR / 2 BA	204	51.9%
PH	3BR / 3+ BA	6	1.5%
	Sum	393	100.0%

Reqd. General Parking:

1 space / unit =	395 spaces min. + Residential (City Minimum Requirement) = not used
	395 units x 1.33 = 525 spaces. (Owner Requirement)
1.33 spaces / unit =	525 spaces min. + Residential (Owner Minimum Requirement)
3 spc/1000 sf Comm.	46 spaces min. + Commercial (Leasable Area - 15000 sf)
# reqd spaces =	5 spaces + Valet Parking 1,828 sf total provided spaces
	571 total required spaces + Residential/Commercial Visitor Parking
Reqd. Accessible Spcs. (2% of units)	7.9 = 8 "Total Reqd. Accessible Spcs
Reqd. Accessible Spcs. (for Comm. Lot w/ 25)	1.61 = 2 11
Reqd. Accessible Spcs. (for Visitor Parking)	36 = 1

Provided General Parking:

level	1	2	3	4	5	6	7	8	9	%
regular	42		56	56	56	56	56	55	377	54.0%
compact	14		24	24	24	24	24	16	152	24.8%
accessible	3		2	2	2	2	2	1	14	2.3%
tenant garage			7	7	7	7	7	6	41	7.0%
total	59		89	89	89	89	89	78	682	100.0%

# Home Offices:									
level	1	2	3	4	5	6	7	8	
		8	7	8					23

Notes:

1. Unit footprint area is to CL of party (fire rated/sp) walls and ext. face of corridor & outside walls
2. Balconies are included in GSF
3. Elevator shaft bearings, mechanical chases, etc. have not been deducted from the Common Area (no deductions taken from owner area)
4. Balconies are not included in Net Suitable, i.e. Net Suitable = Net Unit Area + Balcony
5. NSF refers to the Suitable Square Footage
6. NSF refers to the Gross Suitable Square Footage
7. Per the City of Las Vegas Planning & Development Submittal Worksheet/Checklist, a 1:1 unit to parking ratio was established - as a minimum

SHEET INDEX

ARCHITECTURAL

SHEET NO.	TITLE	ORIGINAL ISSUE		CURRENT
A0.01	TABULATIONS & SHEET INDEX	11/21/06		11/21/06
A1.01	ARCHITECTURAL SITE PLAN / CONCEPTUAL LANDSCAPE PLAN	11/21/06		11/21/06
A2.00	LEVEL 01 FLOOR PLAN	11/21/06		11/21/06
A2.00	LEVEL 02 FLOOR PLAN	11/21/06		11/21/06
A2.02	LEVEL 03 FLOOR PLAN	11/21/06		11/21/06
A2.04	LEVEL 04 FLOOR PLAN	11/21/06		11/21/06
A2.05	LEVEL 05 FLOOR PLAN	11/21/06		11/21/06
A2.06	LEVEL 06 FLOOR PLAN	11/21/06		11/21/06
A2.07	LEVEL 07 FLOOR PLAN	11/21/06		11/21/06
A2.08	LEVEL 08 FLOOR PLAN	11/21/06		11/21/06
A2.09	LEVEL 09 FLOOR PLAN (OPENWORK MED. LEVEL)	11/21/06		11/21/06
A2.10	LEVELS 10, 20, 30 FLOOR PLAN	11/21/06		11/21/06
A2.11	LEVELS 11 - 19 FLOOR PLAN (TYPICAL FLOOR PLAN)	11/21/06		11/21/06
A2.12	LEVEL 21 FLOOR PLAN	11/21/06		11/21/06
A2.13	LEVEL 22 FLOOR PLAN	11/21/06		11/21/06
A2.14	LEVEL 23 FLOOR PLAN	11/21/06		11/21/06
A2.15	LEVEL 24 FLOOR PLAN	11/21/06		11/21/06
A2.16	LEVELS 31 FLOOR PLAN	11/21/06		11/21/06
A2.17	LEVELS 32 FLOOR PLAN	11/21/06		11/21/06
A3.00	UNIT PLANS	11/21/06		11/21/06
A3.01	UNIT PLANS	11/21/06		11/21/06
A3.02	UNIT PLANS	11/21/06		11/21/06
A3.03	UNIT PLANS	11/21/06		11/21/06
A3.04	UNIT PLANS	11/21/06		11/21/06
A3.05	UNIT PLANS	11/21/06		11/21/06
A5.01	BUILDING ELEVATIONS	11/21/06		11/21/06
A5.02	BUILDING ELEVATIONS	11/21/06		11/21/06
A6.01	BUILDING SECTION	11/21/06		11/21/06
A6.11	WALL SECTIONS	11/21/06		11/21/06

ROBERT B. DUPREE
REGISTERED ARCHITECT
NEVADA LICENSE #3294

C/O Gromatzky Dupree and Associates
2828 Cole Ave., Suite 300
Dallas, Tx. 75204
Phone: (214) 871-9078
Fax: (214) 871-9009
www.gdainc.com

COPYRIGHT © 2006

Project

NEON HEIGHTS

LAS VEGAS, NEVADA
777 FREMONT

Martinez & Associates

Authorization

ROBERT B. DUPREE REGISTERED 3294 NEVADA U.S.A.

11.21.06

FOR PLANNING COMMISSION SUBMITTAL ONLY

Design Team

OWNER/ DEVELOPER: MARTINEZ & ASSOCIATES, 1729 Wandering Willow Way, Las Vegas, NV 89130, TEL: 702.291.3818, FAX:, CONTACT: JUSTIN MARTINEZ

ARCHITECT: ROBERT B. DUPREE c/o GROMATZKY, DUPREE & ASSOCIATES, 2828 COLE AVENUE, SUITE 300, DALLAS, TEXAS 75204, TEL: 214.871.9078, FAX: 214.871.9009, CONTACT: GARY CALTRIGHT

Issues and Revisions

No.	Date	Description

Job No.	Issue Date
5045.00	11.21.06

Issue Package
PLANNING COMMISSION SUBMITTAL

Sheet Title
TABULATIONS & SHEET INDEX

Sheet Number
A0.01

COPYRIGHT © 2006

NEON HEIGHTS

Building Area Tabulations — 11/21/2006

	residential	garage	retail	pool deck	common	home office	5th flr roof *	amenities	
Floor 1		30,268	9,833		9,956				50,026
Floor 2	1,307				6,668	3,157			11,121
Floor 3	2,331	34,665	6,059		3,353	2,737		420	49,475
Floor 4	2,331	34,665			3,371	3,157			43,423
Floor 5	7,354	34,665			3,195		5,745		50,959
Floor 6	7,354	34,665			3,195				45,113
Floor 7	7,354	34,665			3,195				45,113
Floor 8	7,354	34,665			3,195				45,113
Floor 9	9,086			29,665	3,588			2,851	45,191
Floor 10	12,633				2,554				15,187
Floor 11	12,633				2,554				15,187
Floor 12	12,633				2,554				15,187
Floor 13	12,633				2,554				15,187
Floor 14	12,633				2,554				15,187
Floor 15	12,633				2,554				15,187
Floor 16	12,633				2,554				15,187
Floor 17	12,633				2,554				15,187
Floor 18	12,633				2,554				15,187
Floor 19	12,633				2,554				15,187
Floor 20	12,633				2,554				15,187
Floor 21	12,633				2,554				15,187
Floor 22	12,633				2,554				15,187
Floor 23	12,633				2,554				15,187
Floor 24	12,633				2,554				15,187
Floor 25	12,633				2,554				15,187
Floor 26	12,633				2,554				15,187
Floor 27	12,633				2,554				15,187
Floor 28	12,633				2,554				15,187
Floor 29	12,633				2,554				15,187
Floor 30	12,633				2,554				15,187
Floor 31	12,633				2,554				15,187
Floor 32	12,633				2,554				15,187
Floor 33	12,496				2,722				15,219
Floor 34	11,887				2,526				14,414
Floor 35	10,685				2,312				13,007
Floor 36	9,297				2,594				11,892
Floor 37	8,482				2,318				10,796
Floor 38	7,502				2,099				9,602
Floor 39 Mech. Rm					1,265				1,265
									810,762
Total	399,783	237,548	15,892	29,665	109,709	9,650	5,745	3,271	

* - roof deck area only, unintabitable

gross building area: 810,762 sq.ft.
gross building area less deck areas: 775,353 sq.ft.

Home Offices

	Per Floor Counts: 2	3	4	Area (s.f.)	Qty.	Area Ext.
Tenant Office #1	1	1	1	472	3	1,417
Tenant Office #2	1	1	1	420	3	1,260
Tenant Office #3	1	1	1	309	3	928
Tenant Office #4	1	1	1	377	3	1,131
Tenant Office #5	1	1	1	380	3	1,140
Tenant Office #6	1		1	420	2	840
Tenant Office #7	1	1	1	418	3	1,254
Tenant Office #8	1	1	1	361	3	1,082
	8	7	8		23	9,050

Office Area Per Floor

Level	Area
2	3,157 s.f.
3	2,737 s.f.
4	3,157 s.f.
total	9,050

Occupancy Load Calculation — 11/21/2006

Level	Occupancy load
Floor 1	719 Occ
Floor 2	78 Occ
Floor 3	756 Occ
Floor 4	242 Occ
Floor 5	221 Occ
Floor 6	221 Occ
Floor 7	221 Occ
Floor 8	210 Occ
Floor 9	657 Occ
Floor 10	74 Occ
Floor 11	74 Occ
Floor 12	74 Occ
Floor 13	74 Occ
Floor 14	74 Occ
Floor 15	74 Occ
Floor 16	74 Occ
Floor 17	74 Occ
Floor 18	74 Occ
Floor 19	74 Occ
Floor 20	74 Occ
Floor 21	74 Occ
Floor 22	74 Occ
Floor 23	74 Occ
Floor 24	74 Occ
Floor 25	74 Occ
Floor 26	74 Occ
Floor 27	74 Occ
Floor 28	74 Occ
Floor 29	74 Occ
Floor 30	74 Occ
Floor 31	74 Occ
Floor 32	74 Occ
Floor 33	69 Occ
Floor 34	63 Occ
Floor 35	58 Occ
Floor 36	53 Occ
Floor 37	72 Occ
Floor 38	72 Occ
Roof / Mach. Rm	0 Occ
Total	5,414 Occ

RECEIVED
FEB 19 2010

EOT-37464
04/07/10 CC

LEGEND:

- COMMERCIAL
- MULTI-FAMILY
- PAVEMENT
- PARKING
- STREET
- PARKING METER
- EXISTING LIGHT POLE
- TYPICAL PALM TREE
- TYPICAL SHADE TREE.

BUILDING & SITE AREA ANALYSIS

1	2	3	4	5	6	7	8	9	10 thru 12	13	14	15	16	17	18	Roof Garage
34,565	34,565	34,565	34,565	34,565	34,565	34,565	34,565	34,565	34,565	17,274	16,291	16,291	16,291	12,248	8,931	5,365

Gross Existing Area: 447,792

Zoning and FAR info:

		Land Use:	
Number of Suites:	389 (Studios)	Zone:	C-2 (Downtown Center)
Site Area:	1.17	Allowable FAR:	10.0
Site Area:	50,130	Planned Area:	10.0
FAR Allowed:	10.0	Allowable Height:	18.0
FAR Proposed:	9.3	Area Lot Coverage:	75.0
Height Lot Coverage:	40%		

Retaining Area: 34,640

Number of Units: 395

Gross Building Area: Residential/Retail: 395,792

Notes:
1. No setbacks required
2. Gross Area = Net Area

PARKING ANALYSIS

Provided General Parking:										
Level:	1	2	3	4	5	6	7	8		%
regular:	42		56	56	56	56	56	55	377	64.8%
compact:	14		24	24	24	24	24	16	150	25.8%
accessible:	3		2	2	2	2	2	1	14	2.4%
valet parking:			7	7	7	7	7	6	41	7.0%
total:	59		89	89	89	89	89	78	582	100.0%
Garage Area:	30,258		34,565	34,565	34,565	34,565	34,565	34,565	237,648 sf	

Typical Parking Space Dimensions

STANDARD CAR:	8 X 18'
COMPACT CAR:	8 X 16'
ACCESS BLE:	12 X 18'
VAN ACCESSIBLE:	22 X 18'

Note:
Per the City of Las Vegas Planning & Development Submittal Worksheet/Checklist, a 1:1 unit to parking ratio was established - as a minimum

Unit Parking Ratio:

Required Ratio (City):	1
Provided Ratio:	1.33

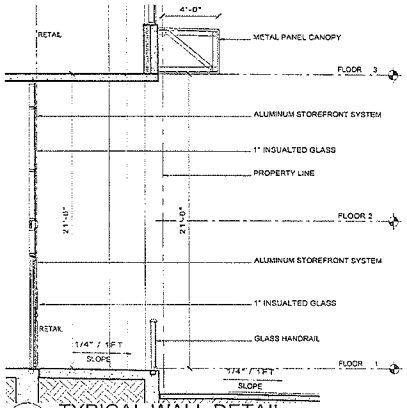

03 TYPICAL WALL DETAIL
SCALE: 1/4"=1'-0"

BENCHMARK:

CITY OF LAS VEGAS BENCHMARK NO. 6031 3465 BEING A RIVET AND PLATE IN TOP OF CURB AT THE NORTHWEST CORNER OF FREMONT & 7TH STREET.

ELEVATION = 2002.08 FEET (NAVD '88)

BASIS OF BEARINGS:

THE BEARING OF SOUTH 38°38'36" WEST FOR THE CENTERLINE OF EIGHTH STREET AS SHOWN BY MAP RECORDED IN FILE 67 PAGE 79 OF SURVEYS IN THE CLARK COUNTY RECORDER'S OFFICE, CLARK COUNTY, NEVADA.

LEGAL DESCRIPTION:

BEING A PORTION OF THE SOUTH EAST QUARTER (SE1/4) OF THE NORTH EAST QUARTER (NE1/4) OF SECTION 34, TOWNSHIP 20 SOUTH, RANGE 61 EAST M.D.M. CITY OF LAS VEGAS, CLARK COUNTY, NEVADA.

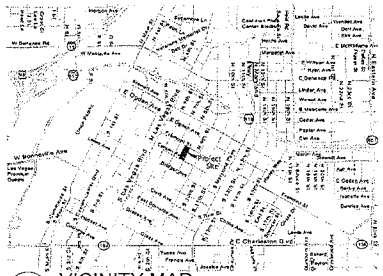

02 VICINITY MAP
SCALE: N.T.S.

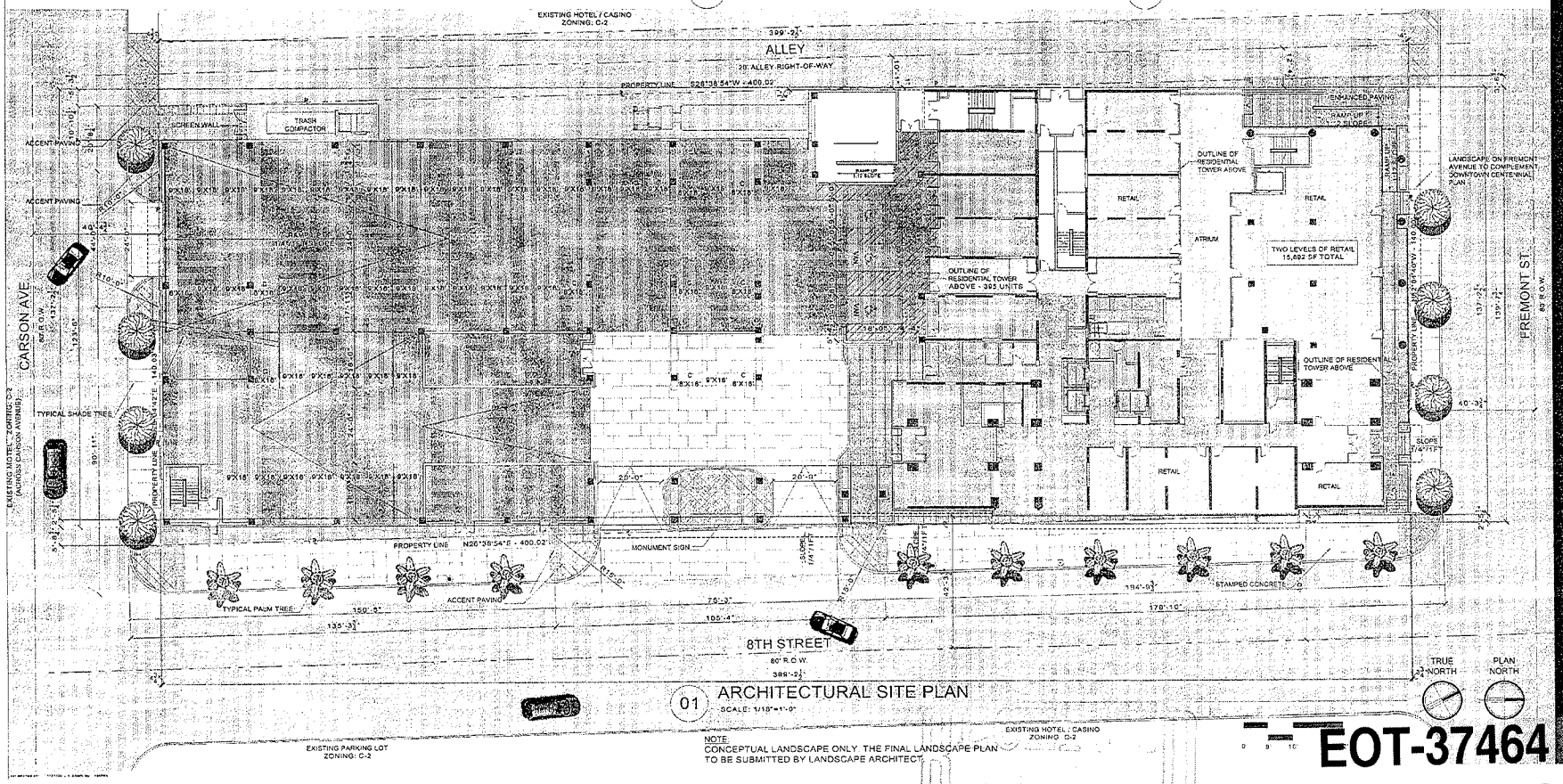

01 ARCHITECTURAL SITE PLAN
SCALE: 1/16"=1'-0"

NOTE:
CONCEPTUAL LANDSCAPE ONLY. THE FINAL LANDSCAPE PLAN TO BE SUBMITTED BY LANDSCAPE ARCHITECT.

ROBERT B. DUPREE
REGISTERED ARCHITECT
NEVADA LICENSE #3294

C/O Gromatzky Dupree and Associates
2626 Cole Ave., Suite 300
Dallas, Tx. 75204
Phone: (214) 871-9078
Fax: (214) 871-0689
www.gdaintl.com

COPYRIGHT © 2006

Project

NEON HEIGHTS

LAS VEGAS, NEVADA
777 FREMONT

Martinez & Associates

Authorization

ROBERT B. DUPREE REGISTERED 3294 11-9-06 NEVADA

FOR PLANNING COMMISSION SUBMITTAL ONLY

Design Team

OWNER/DEVELOPER: MARTINEZ & ASSOCIATES
1700 Pennsylvania Ave. #100
Las Vegas, NV 89104
TEL: 702.374.3500
FAX:
CONTACT: JUSTIN MARTINEZ

ARCHITECT: ROBERT B. DUPREE
w/ GROMATZKY, DUPREE & ASSOCIATES
2626 COLE AVENUE
SUITE 300
DALLAS, TEXAS 75204
TEL: 214.871.9078
FAX: 214.871.0689
CONTACT: GARY GALTWOOT

Issues and Revisions

No.	Date	Description

Job No.	Issue Date
5045.00	11.21.06

Issue Package
PLANNING COMMISSION SUBMITTAL

Sheet Title
ARCHITECTURAL SITE PLAN / CONCEPTUAL LANDSCAPE PLAN

Sheet Number
A1.01

COPYRIGHT © 2006

FEB 19 2010

EOT-37464
04/07/10 CC

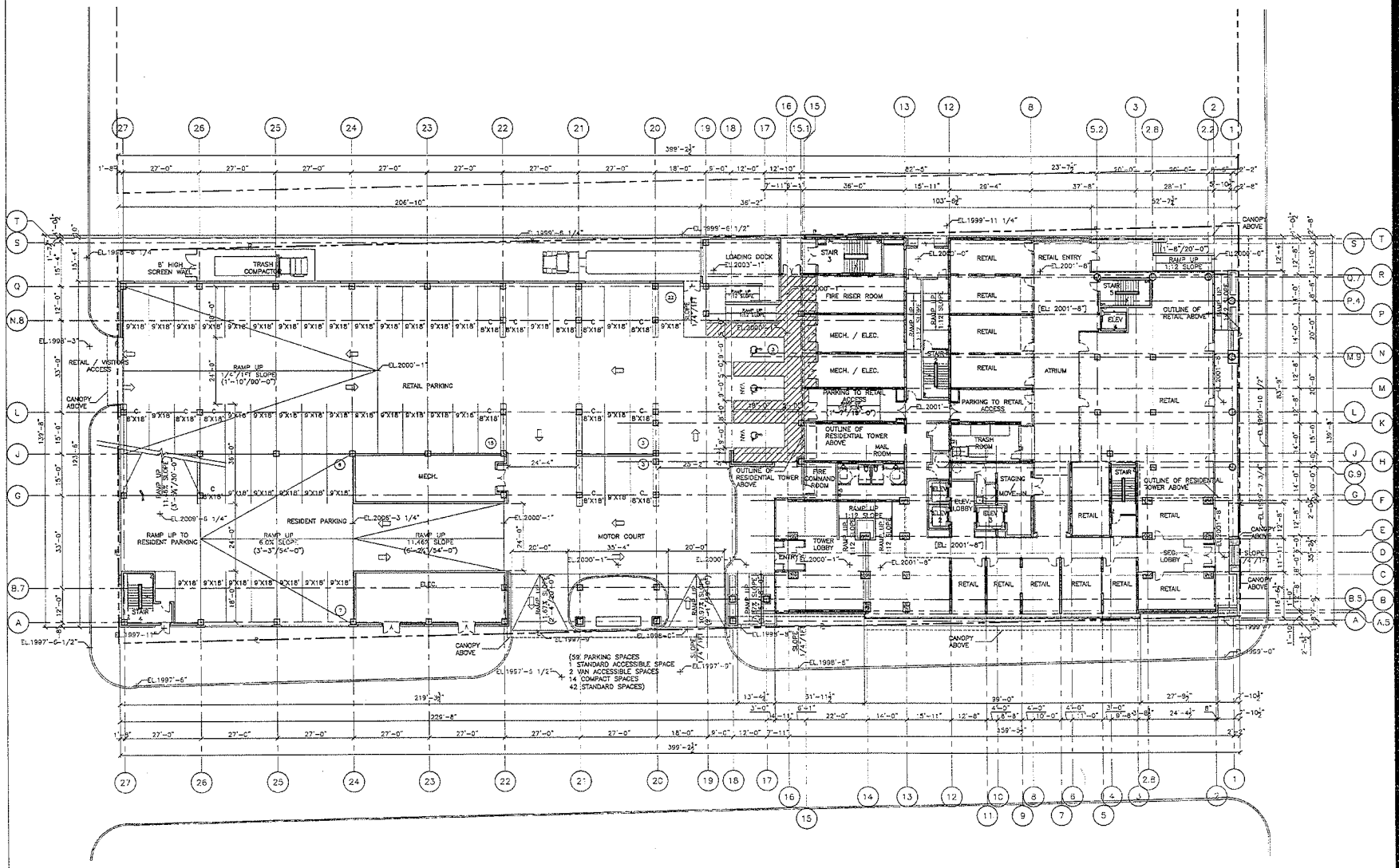

01 LEVEL 01 FLOOR PLAN
SCALE: 1/16"=1'-0"

TRUE NORTH
PLAN NORTH

ROBERT B. DUPREE
REGISTERED ARCHITECT
NEVADA LICENSE #3294

C/O Gromatzky Dupree and Associates
2626 Cole Ave., Suite 300
Dallas, Tx. 75204
Phone: (214) 871-9078
Fax: (214) 871-9882
www.gdarchitect.com

COPYRIGHT © 2006

Project

NEON HEIGHTS

LAS VEGAS, NEVADA
777 FREMONT

Martinez & Associates

Authorization

ROBERT B. DUPREE REGISTERED 3294 11.21.06

FOR PLANNING COMMISSION SUBMITTAL ONLY

Design Team

OWNER/DEVELOPER: MARTINEZ & ASSOCIATES
1726 Hualapai Ridge Way
Las Vegas, NV 89128
TEL: 702.214.3400
FAX:
CONTACT: JUSTEN MARTINEZ

ARCHITECT: ROBERT B. DUPREE
AN GROMATZKY, DUPREE & ASSOCIATES
2626 COLE AVENUE
SUITE 300
DALLAS, TEXAS 75204
TEL: 214.871.9078
FAX: 214.871.9882
CONTACT: GARY GALTWEIT

Issues and Revisions

No.	Date	Description

Job No.	Issue Date
5045.00	11.21.06

Issue Package
PLANNING COMMISSION SUBMITTAL

Sheet Title
LEVEL 01 FLOOR PLAN

Sheet Number
A2.01

COPYRIGHT © 2006

RECEIVED FEB 19 2010

EOT-37464
04/07/10 CC

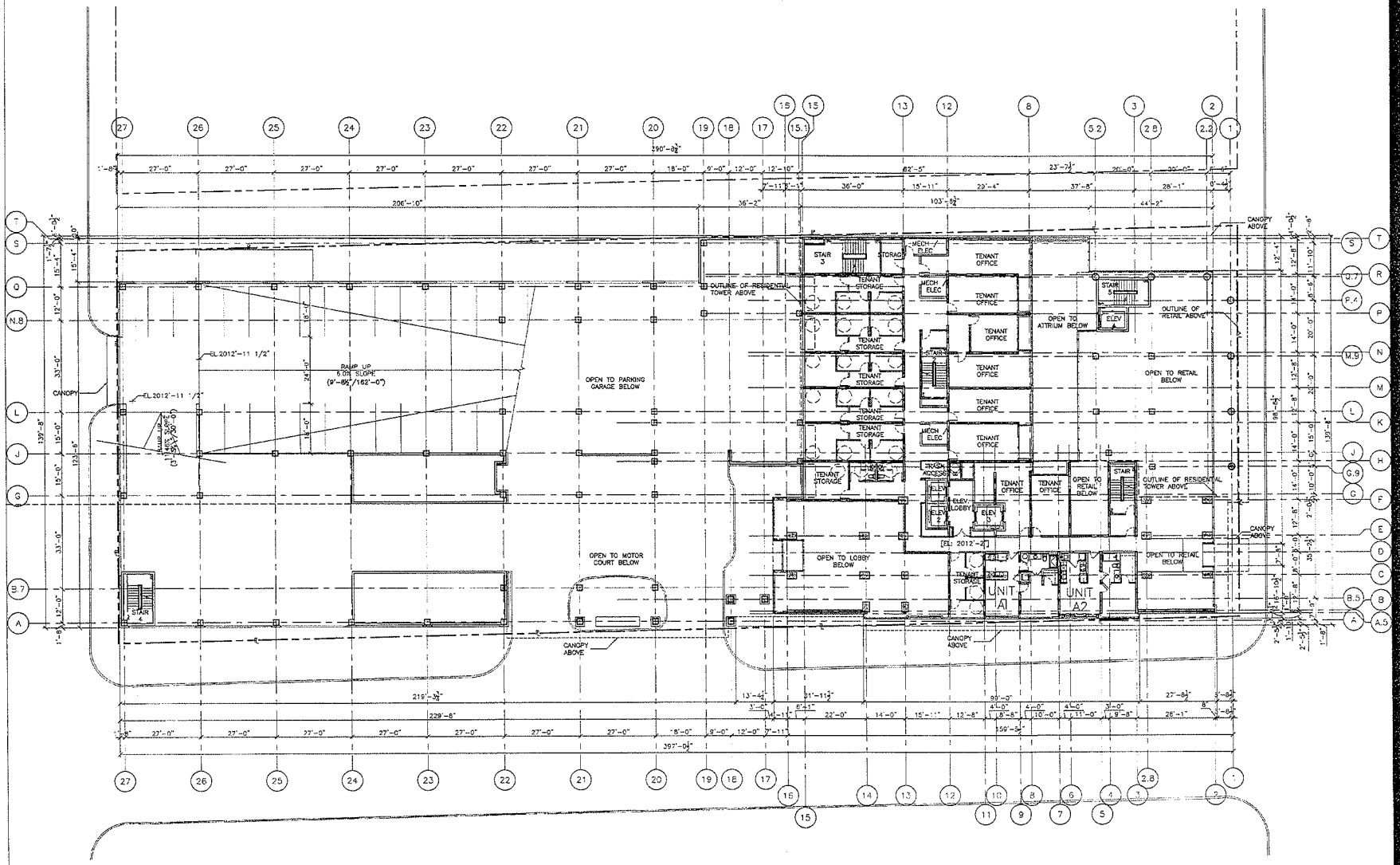

01 LEVEL 02 FLOOR PLAN
SCALE: 1/16"=1'-0"

TRUE NORTH
PLAN NORTH

ROBERT B. DUPREE
REGISTERED ARCHITECT
NEVADA LICENSE #3294

C/O Gromatzky Dupree and Associates
2020 Cole Ave., Suite 300
Dallas, Tx. 75204
Phone: (214) 871-0078
Fax: (214) 871-9669
www.gdainc.com

COPYRIGHT © 2005

Project

NEON HEIGHTS

LAS VEGAS, NEVADA
777 FREMONT

Martinez & Associates

Authorization

ROBERT B. DUPREE REGISTERED ARCHITECT 3294 11-21-06

FOR PLANNING COMMISSION SUBMITTAL ONLY

Design Team

OWNER/DEVELOPER: MARTINEZ & ASSOCIATES, 1120 Westwood Blvd, Suite 100, Las Vegas, NV 89128, Tel: 702.214.3400, Fax:, CONTACT: JUSTEN MARTINEZ

ARCHITECT: ROBERT B. DUPREE, aka GROMATZKY, DUPREE & ASSOCIATES, 2020 COLE AVENUE, SUITE 300, DALLAS, TEXAS 75204, TEL: 214.871.9078, FAX: 214.871.9669, CONTACT: GARY DALTUROT

Issues and Revisions

No.	Date	Description

Job No.	Issue Date
5045.00	11.21.06

Issue Package
PLANNING COMMISSION SUBMITTAL

Sheet Title
LEVEL 02 FLOOR PLAN

Sheet Number
A2.02

COPYRIGHT © 2005

FEB 19 2010

EOT-37464
04/07/10 CC

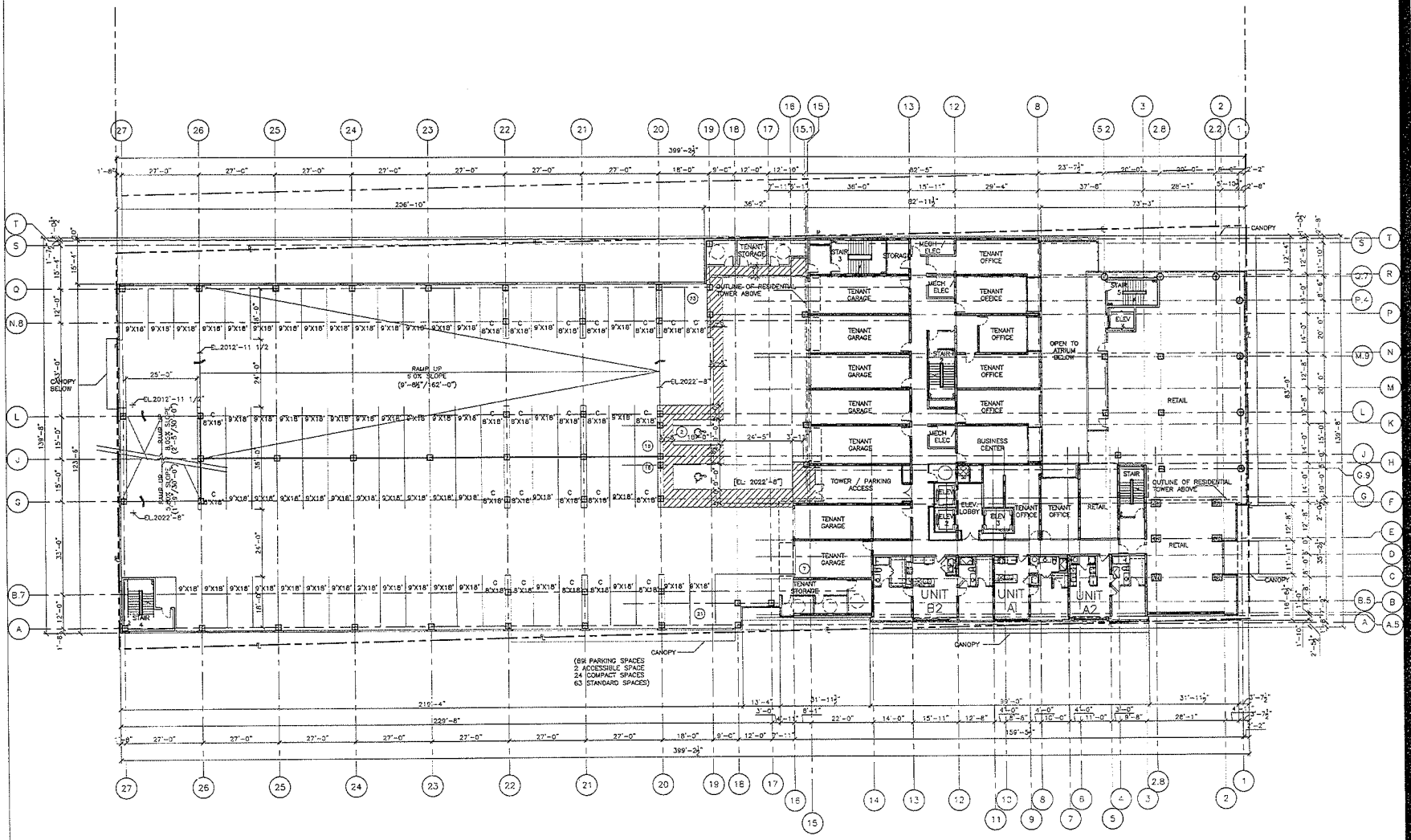

01 LEVEL 03 FLOOR PLAN
SCALE: 1/16"=1'-0"

TRUE NORTH
PLAN NORTH

FEB 19 2010

EOT-37464
04/07/10 CC

ROBERT B. DUPREE
REGISTERED ARCHITECT
NEVADA LICENSE #3294

C/O Gromatzky Dupree and Associates
2626 Cole Ave., Suite 300
Dallas, Tx. 75204
Phone: (214) 871-4078
Fax: (214) 871-0869
www.gdaiinet.com

COPYRIGHT © 2006

Project

NEON HEIGHTS

LAS VEGAS, NEVADA
777 FREMONT

Martinez & Associates

Authorization

ROBERT B. DUPREE REGISTERED 3294 11 21 06

FOR PLANNING COMMISSION SUBMITTAL ONLY

Design Team

OWNER/ DEVELOPER: MARTINEZ & ASSOCIATES
1705 Pinnacle Wind Way
Las Vegas, NV 89106
TEL: 702.214.3474
FAX:
CONTACT: JUSTIN MARTINEZ

ARCHITECT: ROBERT B. DUPREE
and GROMATZKY, DUPREE & ASSOCIATES
2626 COLE AVENUE
SUITE 300
DALLAS, TEXAS 75204
TEL: 214.871.4078
FAX: 214.871.0869
CONTACT: GARY GROMATZKY

Issues and Revisions

No.	Date	Description

Job No.	Issue Date
5045.00	11.21.06

Issue Package
PLANNING COMMISSION SUBMITTAL

Sheet Title
LEVEL 03 FLOOR PLAN

Sheet Number
A2.03

COPYRIGHT © 2006

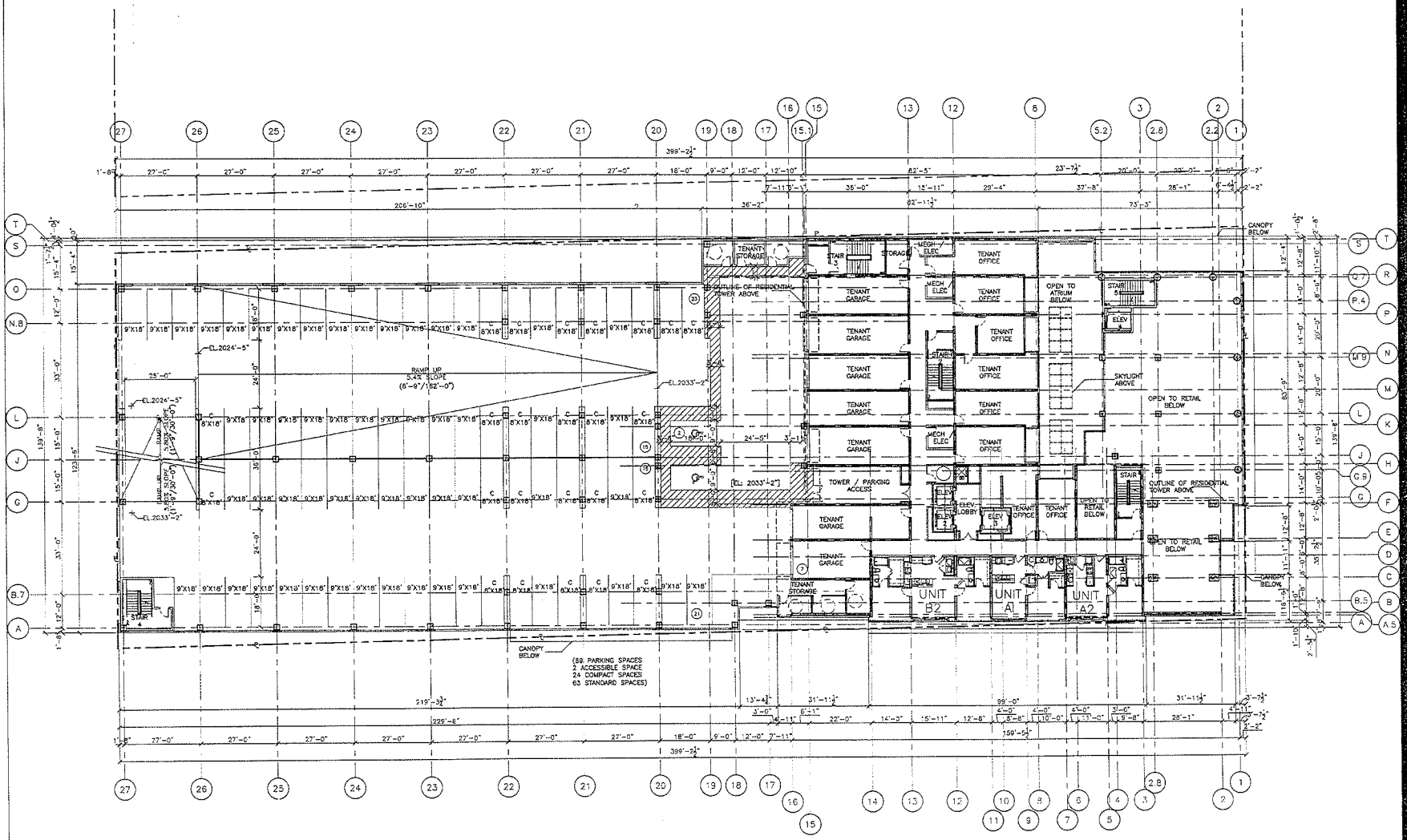

01 LEVEL 04 FLOOR PLAN
SCALE: 1/16"=1'-0"

TRUE NORTH
PLAN NORTH

ROBERT B. DUPREE
REGISTERED ARCHITECT
NEVADA LICENSE #3294

C/O Gromatzky Dupree and Associates
2626 Cole Ave., Suite 300
Dallas, Tx. 75204
Phone: (214) 571-9078
Fax: (214) 571-9669
www.gdaf.net

COPYRIGHT © 2006

Project

NEON HEIGHTS

LAS VEGAS, NEVADA
777 FREMONT

Martinez & Associates

Authorization

ROBERT B. DUPREE REGISTERED 3294 11-21-06

FOR PLANNING COMMISSION SUBMITTAL ONLY

Design Team

OWNER/ DEVELOPER: MARTINEZ & ASSOCIATES
1728 Wooldridge Pines Way
Las Vegas, NV 89178
TEL: (702) 214-3606
FAX:
CONTACT: JUSTIN MARTINEZ

ARCHITECT: ROBERT B. DUPREE
AIA GROMATZKY, DUPREE & ASSOCIATES
2626 COLE AVENUE
SUITE 300
DALLAS, TEXAS 75204
TEL: (214) 571-9078
FAX: (214) 571-9669
CONTACT: GARY GALTWEIT

Issues and Revisions

No.	Date	Description

Job No.	Issue Date
5045.00	11.21.06

Issue Package
PLANNING COMMISSION SUBMITTAL

Sheet Title
LEVEL 04 FLOOR PLAN

Sheet Number
A2.04

COPYRIGHT © 2006

FEB 19 2010

EOT-37464
04/07/10 CC

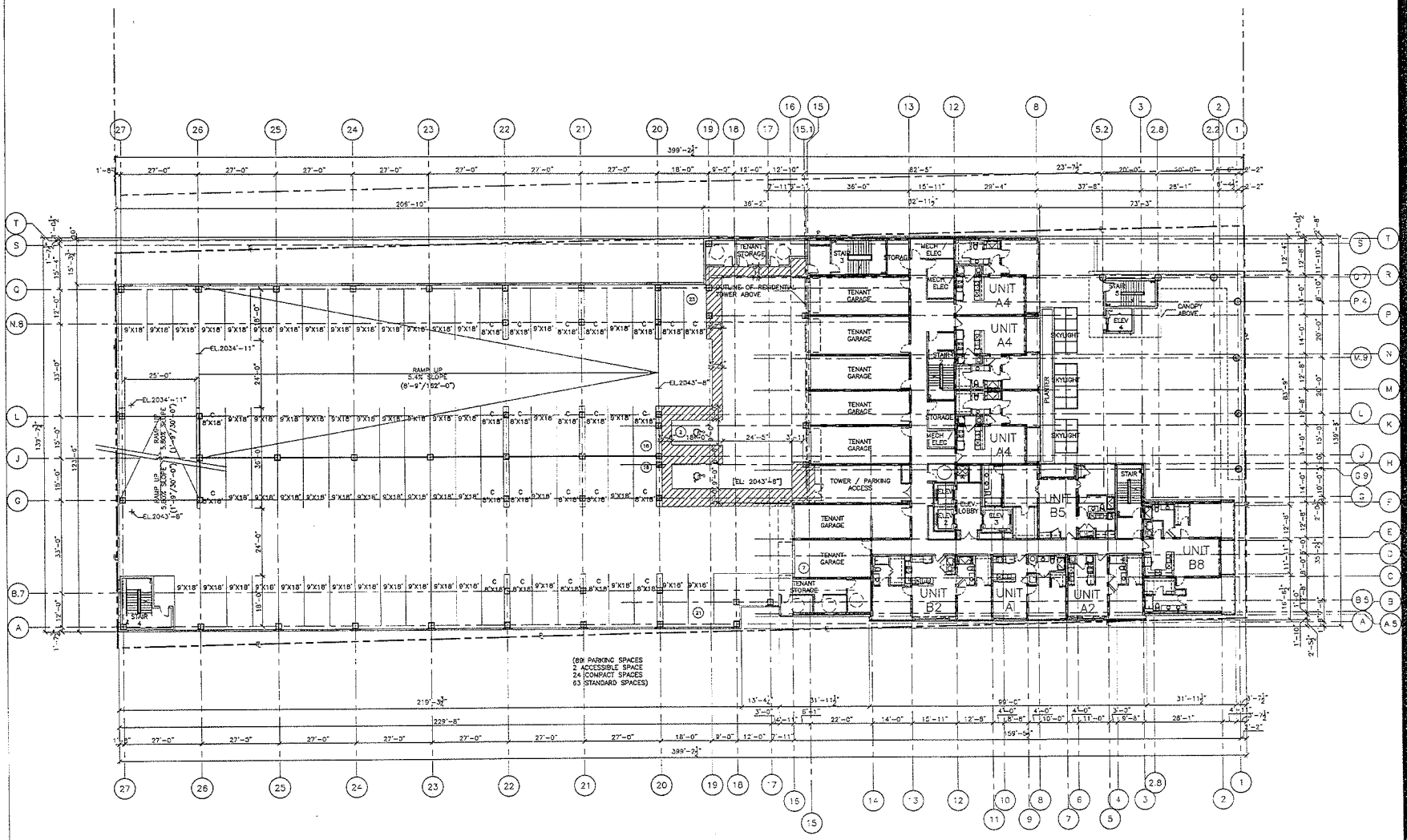

01 LEVEL 05 FLOOR PLAN
SCALE: 1/16"=1'-0"

TRUE NORTH
PLAN NORTH

ROBERT B. DUPREE
REGISTERED ARCHITECT
NEVADA LICENSE #3294

C/O Gromatzky Dupree and Associates
2626 Cole Ave., Suite 300
Dallas, Tx. 75204
Phone: (214) 871-8078
Fax: (214) 871-9869
www.gdaiinet.com

COPYRIGHT © 2006

Project

NEON HEIGHTS

LAS VEGAS, NEVADA
777 FREMONT

Martinez & Associates

Authorization

ROBERT B. DUPREE REGISTERED 3294 NEVADA

FOR PLANNING COMMISSION SUBMITTAL ONLY

Design Team

OWNER/ DEVELOPER: MARTINEZ & ASSOCIATES
1700 Westwanking Ranch View
Las Vegas, NV 89135
TEL: 702.214.2666
FAX:
CONTACT: JUSTIN MARTINEZ

ARCHITECT: ROBERT B. DUPREE
c/o GROMATZKY, DUPREE & ASSOCIATES
2626 COLE AVENUE
SUITE 300
DALLAS, TEXAS 75204
TEL: 214.871.8078
FAX: 214.871.9869
CONTACT: MARK DALTHROP

Issues and Revisions

No.	Date	Description

Job No.	Issue Date
5045.00	11.21.06

Issue Package
PLANNING COMMISSION SUBMITTAL

Sheet Title
LEVEL 05 FLOOR PLAN

Sheet Number
A2.05

COPYRIGHT © 2006

RECEIVED
FEB 19 2010

EOT-37464
04/07/10 CC

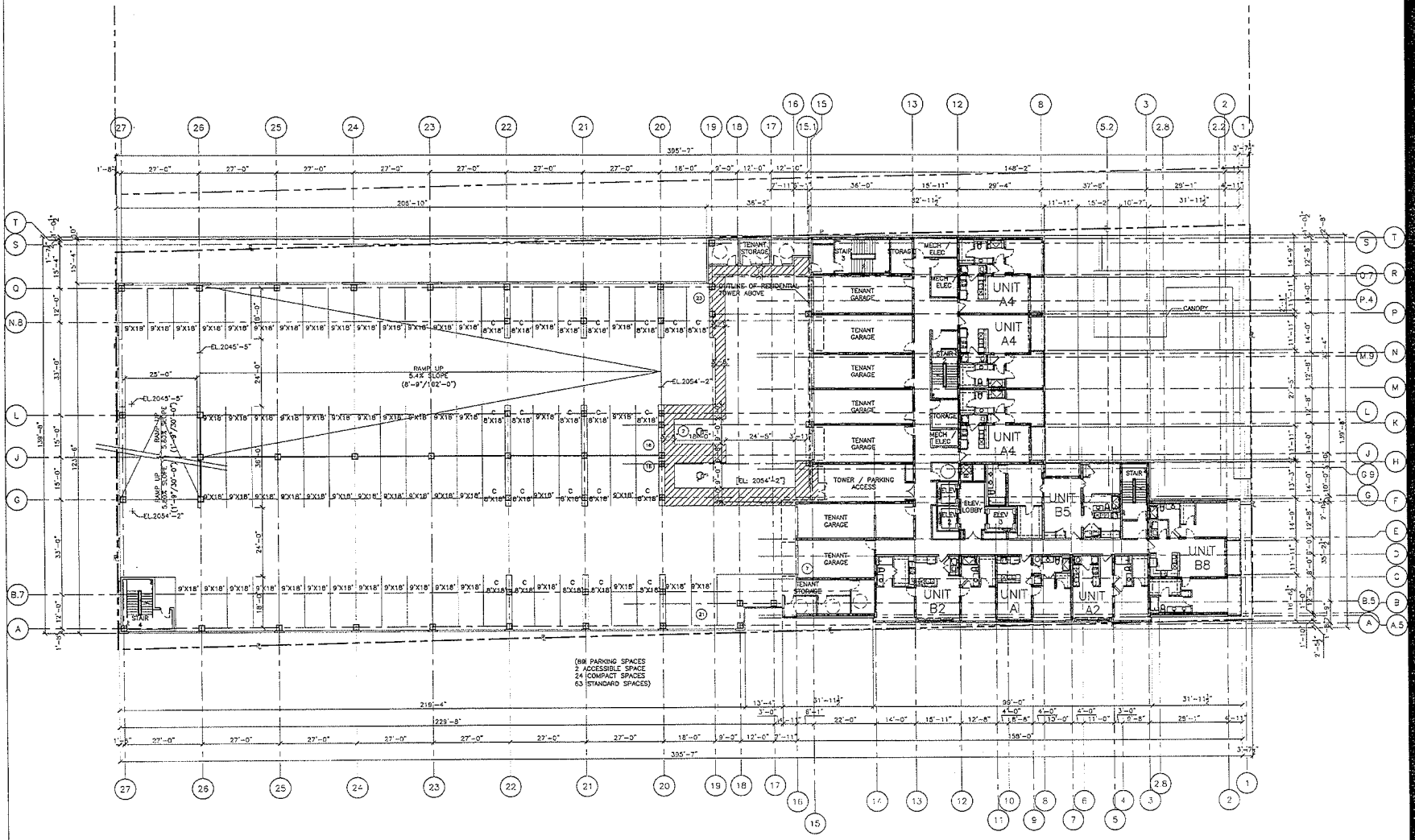

01 LEVEL 06 FLOOR PLAN
SCALE: 1/16"=1'-0"

TRUE NORTH
PLAN NORTH

ROBERT B. DUPREE
REGISTERED ARCHITECT
NEVADA LICENSE #3394

C/O Gimmatzky Dupree and Associates
2828 Cole Ave., Suite 300
Dallas, Tx. 75204
Phone: (214) 871-6078
Fax: (214) 871-8688
www.gdaline.com

COPYRIGHT © 2006

Project

NEON HEIGHTS

LAS VEGAS, NEVADA
777 FREMONT

Martinez & Associates

Authorization

FOR PLANNING COMMISSION SUBMITTAL ONLY

Design Team

OWNER/ DEVELOPER: MARTINEZ & ASSOCIATES
1725 Wandering Trails Way
Las Vegas, NV 89128
TEL: 702.214.3808
FAX:
CONTACT: JUSTEN MARTINEZ

ARCHITECT: ROBERT B. DUPREE
GIMMATZKY, DUPREE & ASSOCIATES
2828 COLE AVENUE
SUITE 300
DALLAS, TEXAS 75204
TEL: 214.871.6078
FAX: 214.871.8688
CONTACT: GARY GALTHEIST

Issues and Revisions

No.	Date	Description

Job No	Issue Date
5045.00	11.21.06

Issue Package
PLANNING COMMISSION SUBMITTAL

Sheet Title
LEVEL 06 FLOOR PLAN

Sheet Number
A2.06

COPYRIGHT © 2006

RECEIVED
FEB 19 2010

EOT-37464
04/07/10 CC

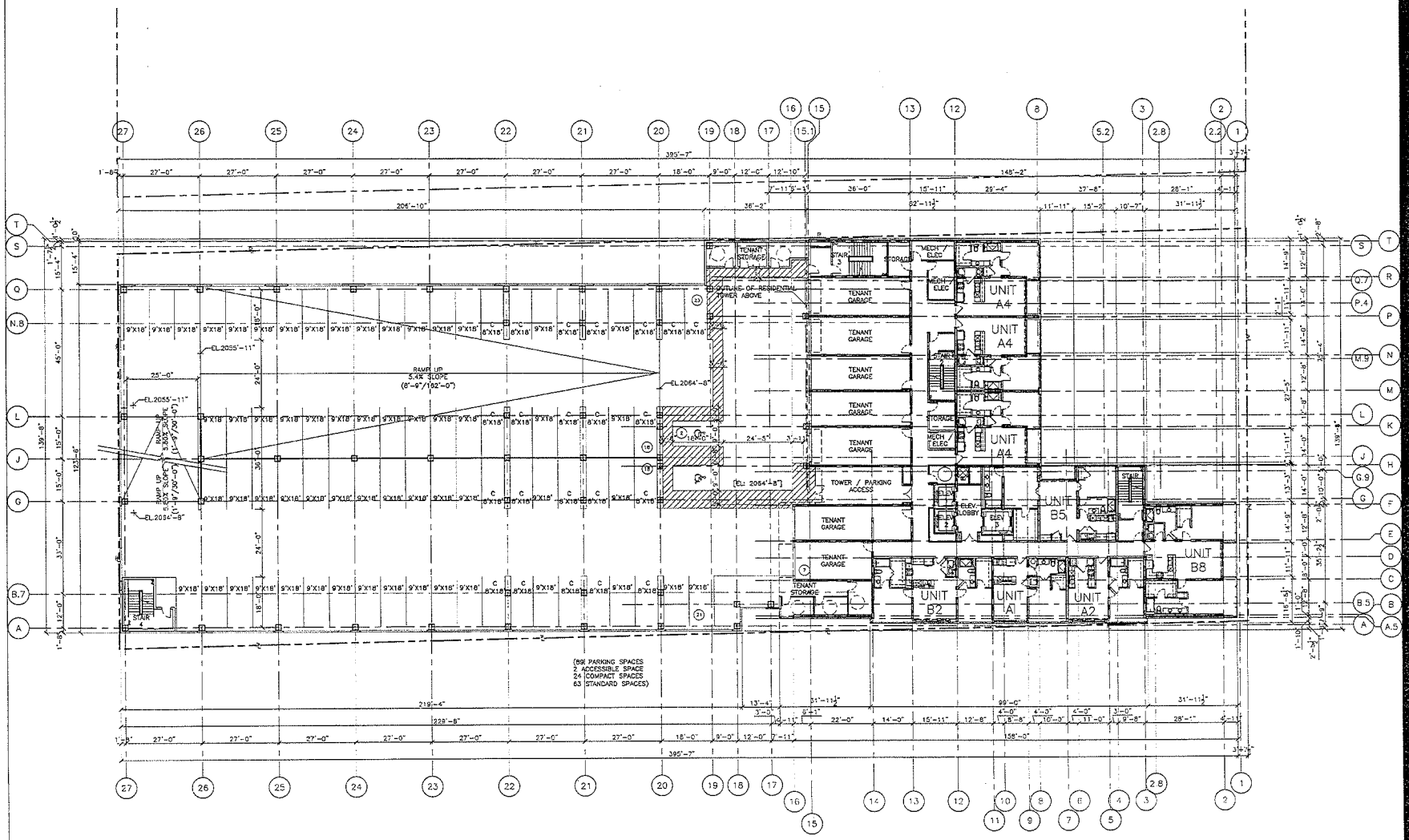

01 LEVEL 07 FLOOR PLAN
SCALE: 1/16"=1'-0"

TRUE NORTH
PLAN NORTH

ROBERT B. DUPREE
REGISTERED ARCHITECT
NEVADA LICENSE #3294

C/O Gromatzky Dupree and Associates
2626 Cole Ave., Suite 300
Dallas, Tx. 75204
Phone: (214) 871-9078
Fax: (214) 871-9589
www.gdainet.com

COPYRIGHT © 2006

Project

NEON HEIGHTS

LAS VEGAS, NEVADA
777 FREMONT

Martinez & Associates

Authorization

ROBERT B. DUPREE REGISTERED ARCHITECT 3294 11-21-06

FOR PLANNING COMMISSION SUBMITTAL ONLY

Design Team

OWNER/ DEVELOPER: MARTINEZ & ARROCHAR
1229 Wainwright, Whole Way
Las Vegas, NV 89123
TEL: 702.291.8804
FAX:
CONTACT: JASTEN MARTINEZ

ARCHITECT: ROBERT B. DUPREE
GROMATZKY, DUPREE & ASSOCIATES
2626 COLE AVENUE
SUITE 300
DALLAS, TEXAS 75204
TEL: 214.871.9078
FAX: 214.871.9589
CONTACT: MARY CALTWRIGHT

Issues and Revisions

No.	Date	Description

Job No.	Issue Date
5045.00	11.21.06

Issue Package
PLANNING COMMISSION SUBMITTAL

Sheet Title
LEVEL 07 FLOOR PLAN

Sheet Number
A2.07

COPYRIGHT © 2006

FEB 19 2010

EOT-37464
04/07/10 CC

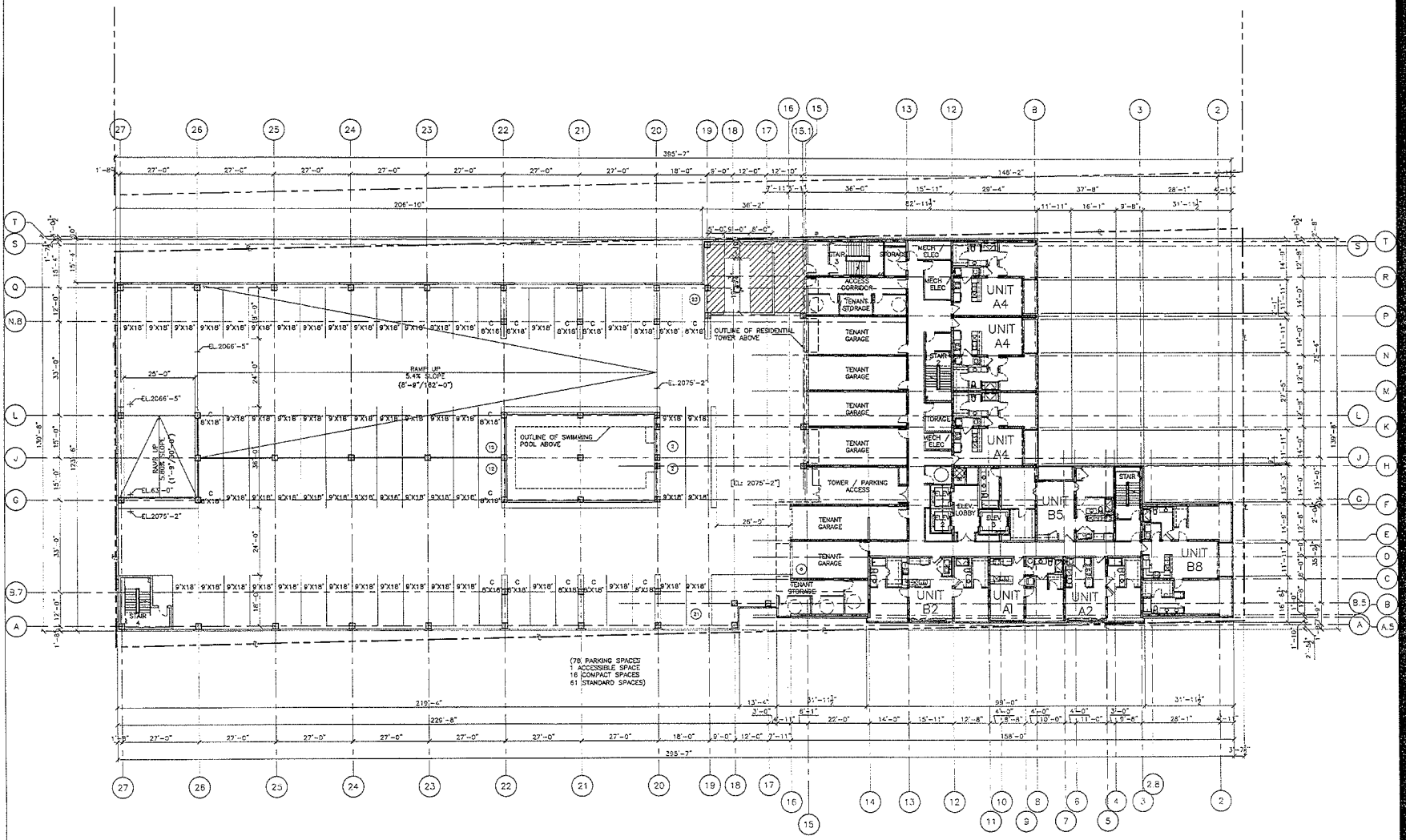

01 LEVEL 08 FLOOR PLAN
SCALE: 1/15"=1'-0"

TRUE NORTH
PLAN NORTH

ROBERT B. DUPREE
REGISTERED ARCHITECT
NEVADA LICENSE #3294

C/O Gromatzky Dupree and Associates
2626 Cole Ave., Suite 300
Dallas, Tx. 75204
Phone: (214) 871-6078
Fax: (214) 871-0969
www.gdaInc.com

COPYRIGHT © 2006

Project

NEON HEIGHTS

LAS VEGAS, NEVADA
777 FREMONT

Martinez & Associates

Authorization

ROBERT B. DUPREE REGISTERED ARCHITECT 3294 11-21-06

FOR PLANNING COMMISSION SUBMITTAL ONLY

Design Team

OWNER/ DEVELOPER: MARTINEZ & ASSOCIATES
1709 Wainwright Trace Way
Las Vegas, NV 89128
TEL: 702.214.3000
FAX:
CONTACT: JUSTIN MARTINEZ

ARCHITECT: ROBERT B. DUPREE
GROMATZKY, DUPREE & ASSOCIATES
2626 COLE AVENUE
SUITE 300
DALLAS, TEXAS 75204
TEL: 214.871.6078
FAX: 214.871.0969
CONTACT: GARY CALTWEST

Issues and Revisions

No.	Date	Description

Job No.	Issue Date
5045.00	11.21.06

Issue Package
PLANNING COMMISSION SUBMITTAL

Sheet Title
LEVEL 08 FLOOR PLAN

Sheet Number
A2.08

COPYRIGHT © 2006

EOT-37464
04/07/10 CC
FEB 19 2010

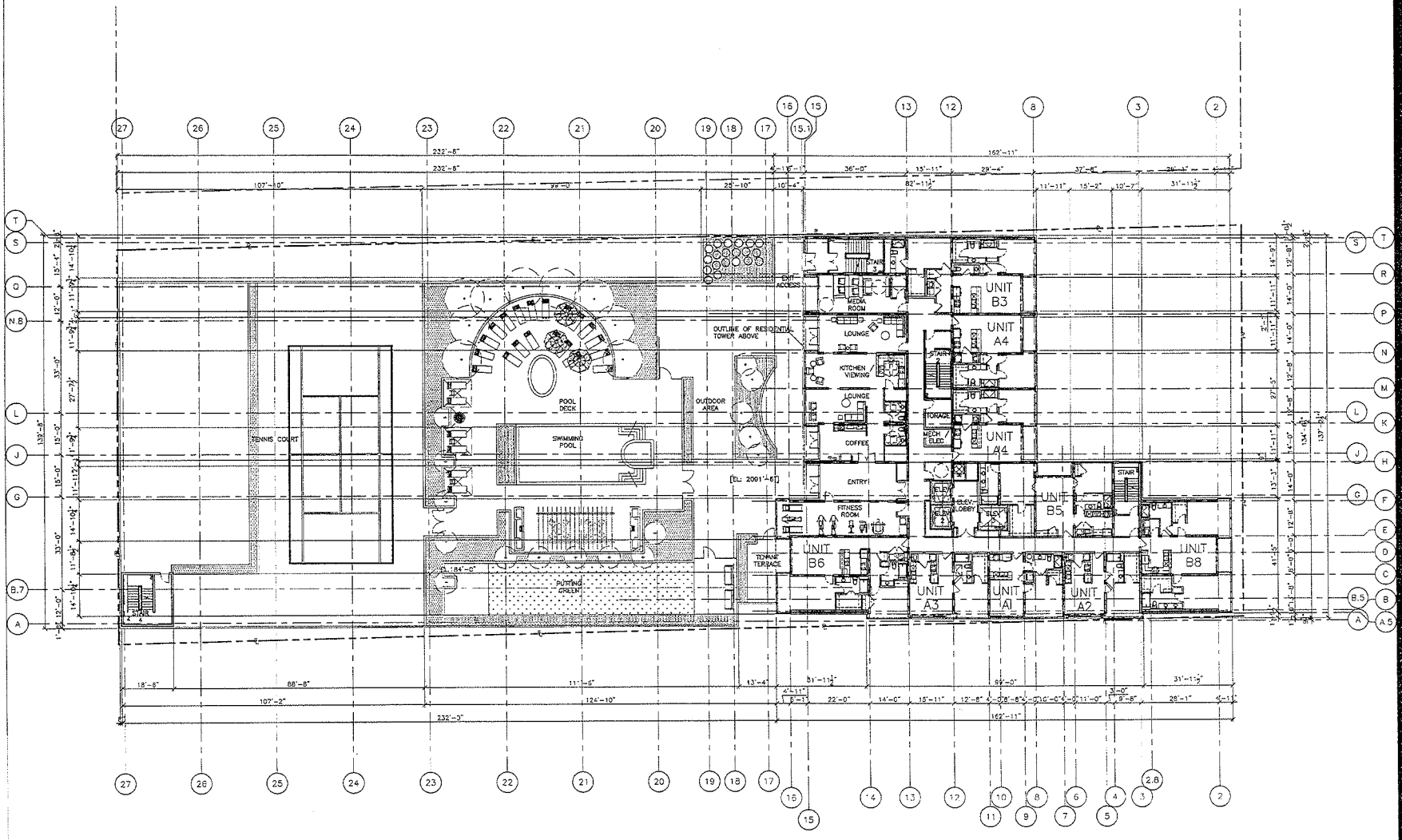

01 LEVEL 09 FLOOR PLAN (SWIMMING POOL LEVEL)
SCALE: 1/16"=1'-0"

TRUE NORTH
PLAN NORTH

FEB 19 2010

EOT-37464
04/07/10 CC

ROBERT B. DUPREE
REGISTERED ARCHITECT
NEVADA LICENSE #3294

C/O Gromatsky Dupree and Associates
2626 Cole Ave., Suite 300
Dallas, Tx. 75204
Phone: (214) 871-6078
Fax: (214) 871-6860
www.gdaltnet.com

COPYRIGHT © 2006

Project

NEON HEIGHTS

LAS VEGAS, NEVADA
777 FREMONT

Martinez & Associates

Authorization

ROBERT B. DUPREE REGISTERED ARCHITECT 3294 11.21.06

FOR PLANNING COMMISSION SUBMITTAL ONLY

Design Team

OWNER/DEVELOPER: MARTINEZ & ASSOCIATES
1775 Hendersonville Woods Way
Las Vegas, NV 89135
TEL: 702.274.3898
FAX:
CONTACT: JUSTIN MARTINEZ

ARCHITECT: ROBERT B. DUPREE
dba GROMATSKY, DUPREE & ASSOCIATES
2626 COLE AVENUE
SUITE 300
DALLAS, TEXAS 75204
TEL: 214.871.6078
FAX: 214.871.6860
CONTACT: GARY GALTWCST

Issues and Revisions

No.	Date	Description

Job No.	Issue Date
5045.00	11.21.06

Issue Package
PLANNING COMMISSION SUBMITTAL

Sheet Title
LEVEL 09 FLOOR PLAN
(SWIMMING POOL LEVEL)

Sheet Number
A2.09

COPYRIGHT © 2006

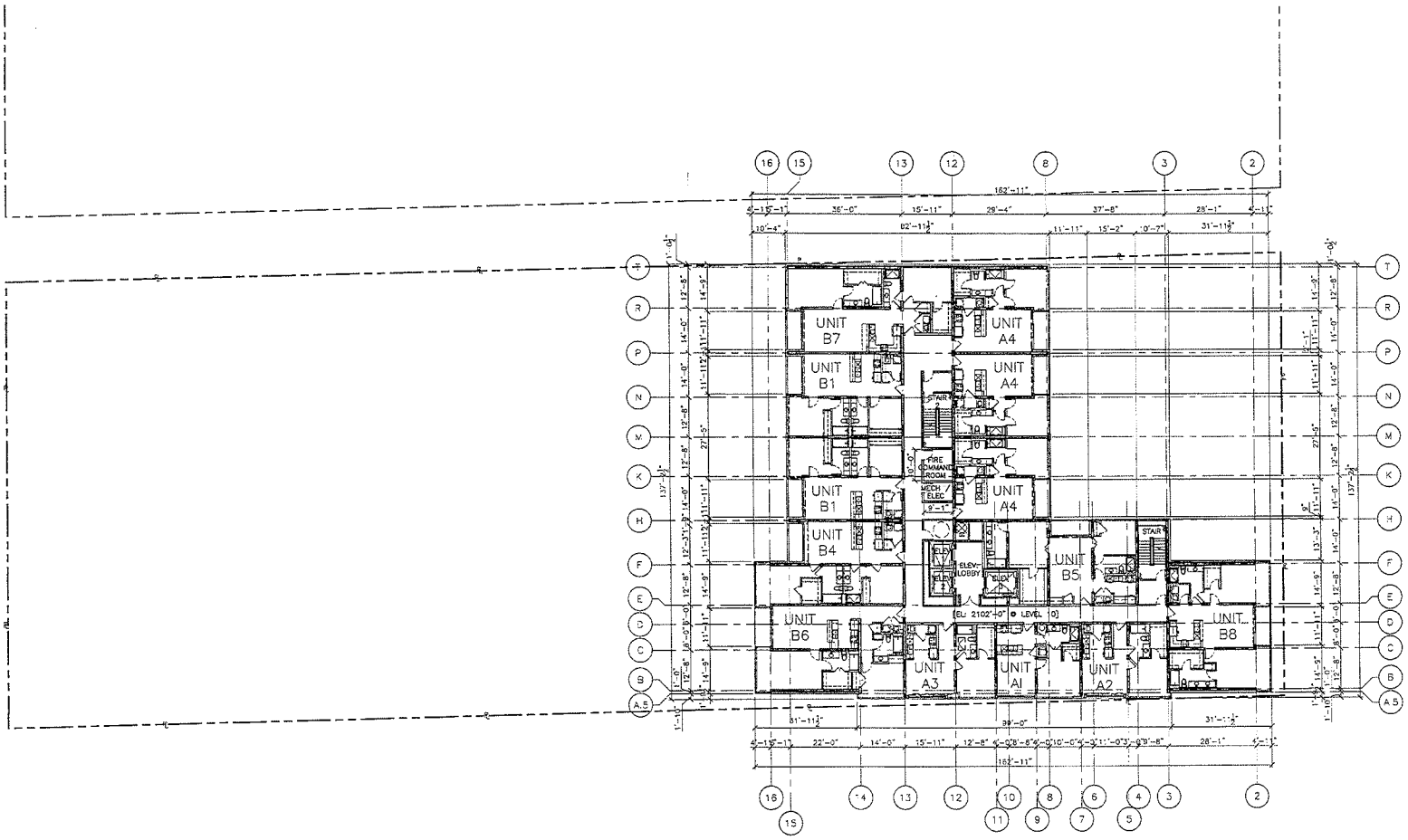

01 LEVELS 10, 20, 30 FLOOR PLAN (FIRE COMMAND ROOM)
SCALE: 1/16"=1'-0"

TRUE NORTH PLAN NORTH

EOT-37464

FEB 19 2010

04/07/10 CC

ROBERT B. DUPREE
REGISTERED ARCHITECT
NEVADA LICENSE #3294

C/O Gromacky Dupree and Associates
2626 Cole Ave., Suite 300
Dallas, Tx. 75204
Phone: (214) 871-9078
Fax: (214) 871-9699
www.gdaarch.com

COPYRIGHT © 2006

Project

NEON HEIGHTS

LAS VEGAS, NEVADA
777 FREMONT

Martinez & Associates

Authorization

ROBERT B. DUPREE REGISTERED ARCHITECT 3294 11-21-06

FOR PLANNING COMMISSION SUBMITTAL ONLY

Design Team

OWNER/ DEVELOPER: MARTINEZ & ASSOCIATES
1778 Wandering Willow Way
Las Vegas, NV 89128
TEL: 702.214.3326
FAX:
CONTACT: JUSTIN MARTINEZ

ARCHITECT: ROBERT B. DUPREE
DA GROMACKY, DUPREE & ASSOCIATES
2626 COLE AVENUE
SUITE 300
DALLAS, TEXAS 75204
TEL: 214.871.9078
FAX: 214.871.9699
CONTACT: GARY CALVINSKI

Issues and Revisions

No.	Date	Description

Job No.	Issue Date
5045.00	11.21.06

Issue Package
PLANNING COMMISSION SUBMITTAL

Sheet Title
LEVELS 10, 20, 30 FLOOR PLAN
(FIRE COMMAND ROOM)

Sheet Number
A2.10

COPYRIGHT © 2006

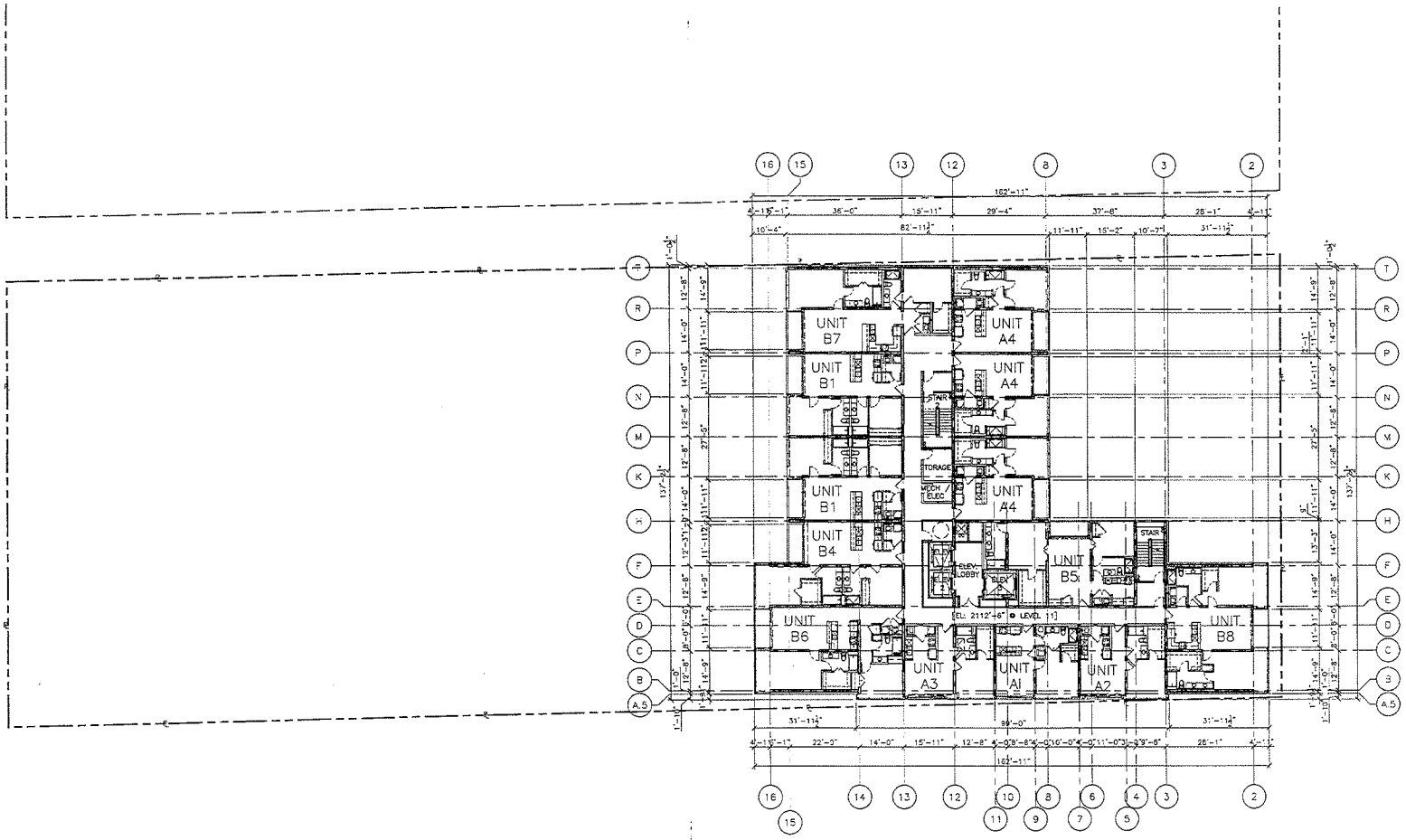

01 LEVELS 11–19, 20–19, 31– 32 FLOOR PLAN (TYPICAL FLOOR PLAN)
SCALE: 1/16"=1'-0"

TRUE NORTH
PLAN NORTH

ROBERT B. DUPREE
REGISTERED ARCHITECT
NEVADA LICENSE #3294

C/O Gromatzky Dupree and Associates
2020 Cole Ave., Suite 500
Dallas, Tx. 75204
Phone: (214) 871-9016
Fax: (214) 871-6689
www.gdainc.com

COPYRIGHT © 2006

Project

NEON HEIGHTS

LAS VEGAS, NEVADA
777 FREMONT

Martinez & Associates

Authorization

ROBERT B. DUPREE REGISTERED 3294 NEVADA U.S.A.

FOR PLANNING COMMISSION SUBMITTAL ONLY

Design Team

OWNER/DEVELOPER: MARTINEZ & ASSOCIATES
1705 Whitehead Mesa Way
Las Vegas, NV 89128
TEL: 702.214.1818
FAX: 702.214.1819
CONTACT: JUSTIN MARTINEZ

ARCHITECT: ROBERT B. DUPREE
AIA ARCHITECTS, DUPREE & ASSOCIATES
2020 COLE AVENUE
SUITE 500
DALLAS, TEXAS 75204
TEL: 214.871.9016
FAX: 214.871.6689
CONTACT: GARY CALTVEDT

Issues and Revisions

No.	Date	Description

Job No.	Issue Date
5045.00	11.21.06

Issue Package
PLANNING COMMISSION SUBMITTAL

Sheet Title
LEVELS 11 - 32 FLOOR PLAN
(TYPICAL FLOOR PLAN)

Sheet Number
A2.11

COPYRIGHT © 2006

FEB 19 2010

EOT-37464
04/07/10 CC

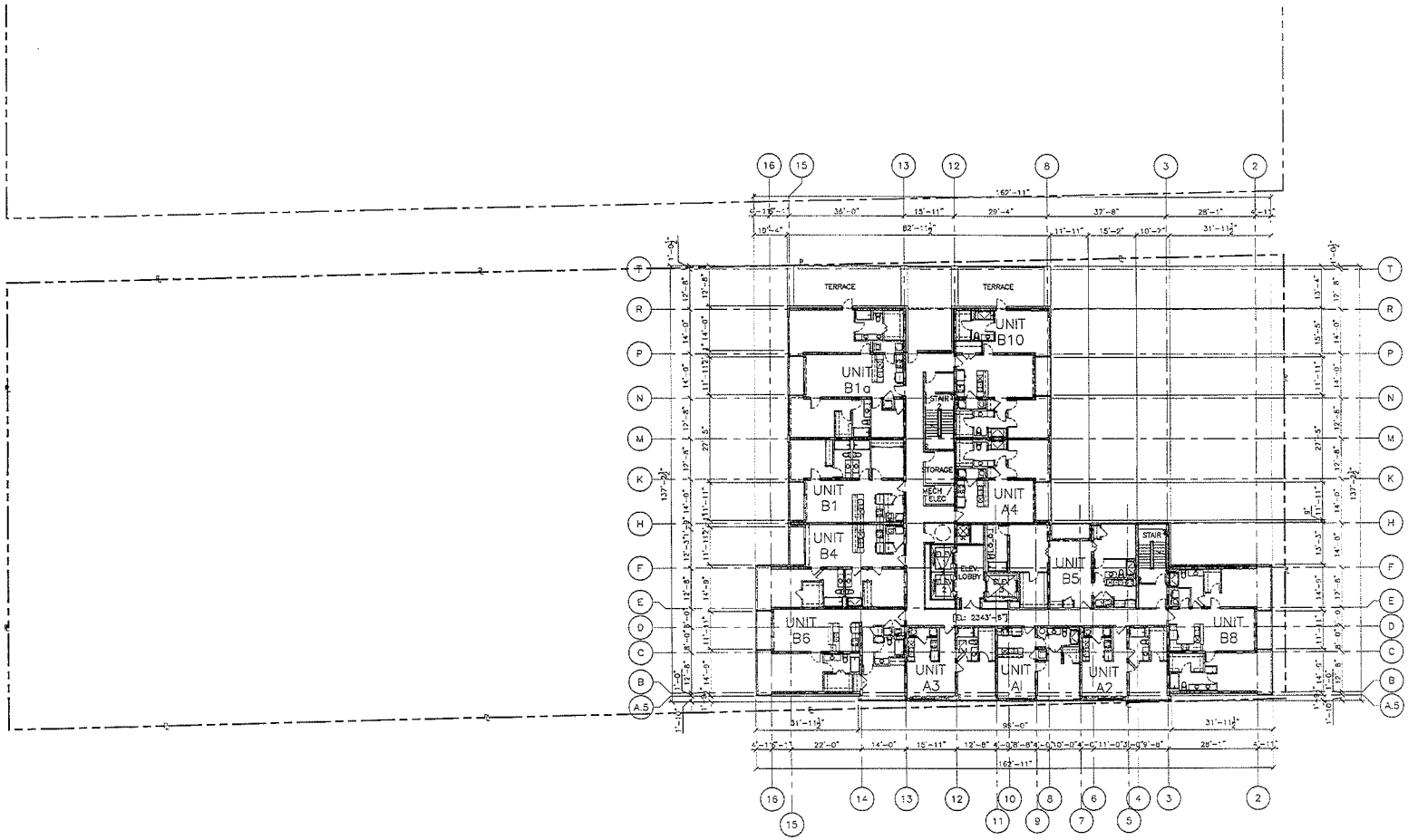

01 LEVEL 33 FLOOR PLAN
SCALE: 1/16"=1'-0"

TRUE NORTH
PLAN NORTH

FEB 19 2010

EOT-37464
04/07/10 CC

ROBERT B. DUPREE
REGISTERED ARCHITECT
NEVADA LICENSE #3294

C/O Grometzky Dupree and Associates
2626 Cole Ave., Suite 300
Dallas, Tx. 75204
Phone: (214) 871-9076
Fax: (214) 871-9669
www.gdsinc.com

COPYRIGHT © 2006

Project

NEON HEIGHTS

LAS VEGAS, NEVADA
777 FREMONT

Martinez & Associates

Authorization

ROBERT B. DUPREE REGISTERED 3294 NEVADA
11.21.06

FOR PLANNING COMMISSION SUBMITTAL ONLY

Design Team

OWNER/ DEVELOPER
MARTINEZ & ASSOCIATES
1574 Vandering Wines Way
Las Vegas, NV 89148
TEL: 702.214.2400
FAX:
CONTACT: JUSTIN MARTINEZ

ARCHITECT
ROBERT B. DUPREE
c/o GROMETZKY, DUPREE & ASSOCIATES
2626 COLE AVENUE
SUITE 300
DALLAS, TEXAS 75204
TEL: 214.871.9076
FAX: 214.871.9669
CONTACT: DARY CALTHORPE

Issues and Revisions

No.	Date	Description

Job No.	Issue Date
5045.00	11.21.06

Issue Package
PLANNING COMMISSION SUBMITTAL

Sheet Title
LEVEL 33 FLOOR PLAN

Sheet Number
A2.12

COPYRIGHT © 2006

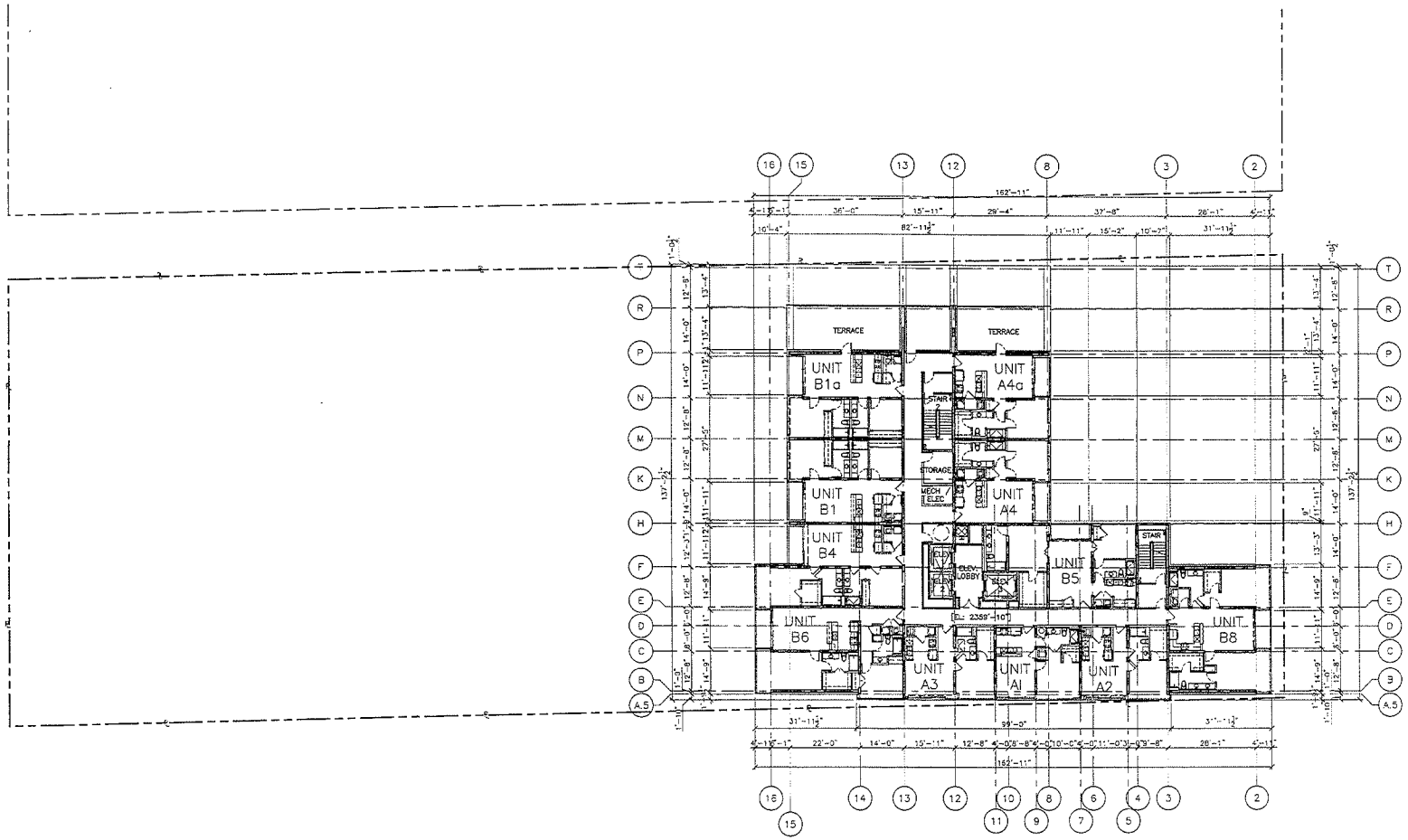

01 LEVEL 34 FLOOR PLAN
SCALE: 1/16"=1'-0"

TRUE NORTH
PLAN NORTH

FEB 1 9 2010

EOT-37464
04/07/10 CC

ROBERT B. DUPREE
REGISTERED ARCHITECT
NEVADA LICENSE #3294

C/O Gromatzky Dupree and Associates
2626 Cole Ave., Suite 300
Dallas, Tx. 75204
Phone: (214) 871-9078
Fax: (214) 871-0869
www.gdassoc.com

COPYRIGHT © 2006

Project

NEON HEIGHTS

LAS VEGAS, NEVADA
777 FREMONT

Martinez & Associates

Authorization

ROBERT B. DUPREE REGISTERED 3294 11.21.06

FOR PLANNING COMMISSION SUBMITTAL ONLY

Design Team

OWNER/ DEVELOPER: MARTINEZ & ASSOCIATES
170 Wyndham Village Way
Las Vegas, NV 89109
TEL: 702.214.3898
FAX:
CONTACT: JUSTEN MARTINEZ

ARCHITECT: ROBERT B. DUPREE
GROMATZKY, DUPREE & ASSOCIATES
2626 COLE AVENUE
SUITE 300
DALLAS, TEXAS 75204
TEL: 214.871.9078
FAX: 214.871.0869
CONTACT: GARY GALYNSKY

Issues and Revisions

No.	Date	Description

Job No.	Issue Date
5045.00	11.21.06

Issue Package
PLANNING COMMISSION SUBMITTAL

Sheet Title
LEVEL 34 FLOOR PLAN

Sheet Number
A2.13

COPYRIGHT © 2004

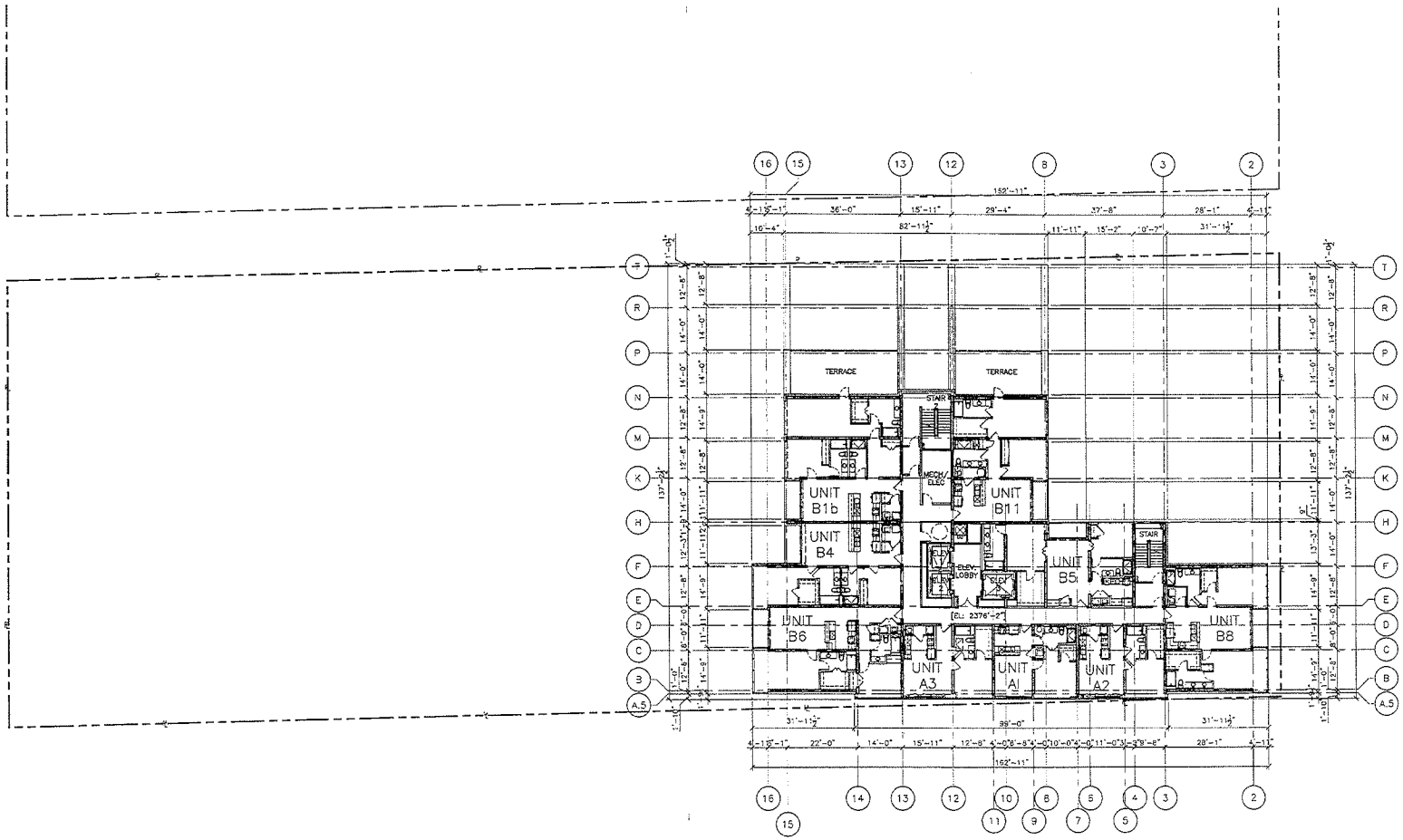

01 LEVEL 35 FLOOR PLAN
SCALE: 1/16"=1'-0"

TRUE NORTH
PLAN NORTH

RECEIVED
FEB 1 9 2010

EOT-37464
04/07/10 CC

ROBERT B. DUPREE
REGISTERED ARCHITECT
NEVADA LICENSE #3294

C/O Gromatzky Dupree and Associates
2626 Cole Ave., Suite 300
Dallas, Tx. 75204
Phone: (214) 871-0076
Fax: (214) 871-9069
www.gdaarchitects.com

COPYRIGHT © 2006

Project

NEON HEIGHTS

LAS VEGAS, NEVADA
777 FREMONT

Martinez & Associates

Authorization

ROBERT B. DUPREE REGISTERED 3294 ARCHITECT 11.21.06

FOR PLANNING COMMISSION SUBMITTAL ONLY

Design Team

OWNER/ DEVELOPER: MARTINEZ & ASSOCIATES
1729 Winnbrooke Wilcox Way
Las Vegas, NV 89102
TEL: 702 214-3400
FAX:
CONTACT: JUSTIN MARTINEZ

ARCHITECT: ROBERT B. DUPREE
c/o GROMATZKY, DUPREE & ASSOCIATES
2626 COLE AVENUE
SUITE 300
DALLAS, TEXAS 75204
TEL: 214 871-0076
FAX: 214 871-9069
CONTACT: GARY CHLTWELT

Issues and Revisions

No.	Date	Description

Job No.	Issue Date
5045.00	11.21.06

Issue Package
PLANNING COMMISSION SUBMITTAL

Sheet Title
LEVEL 35 FLOOR PLAN

Sheet Number
A2.14

COPYRIGHT © 2006

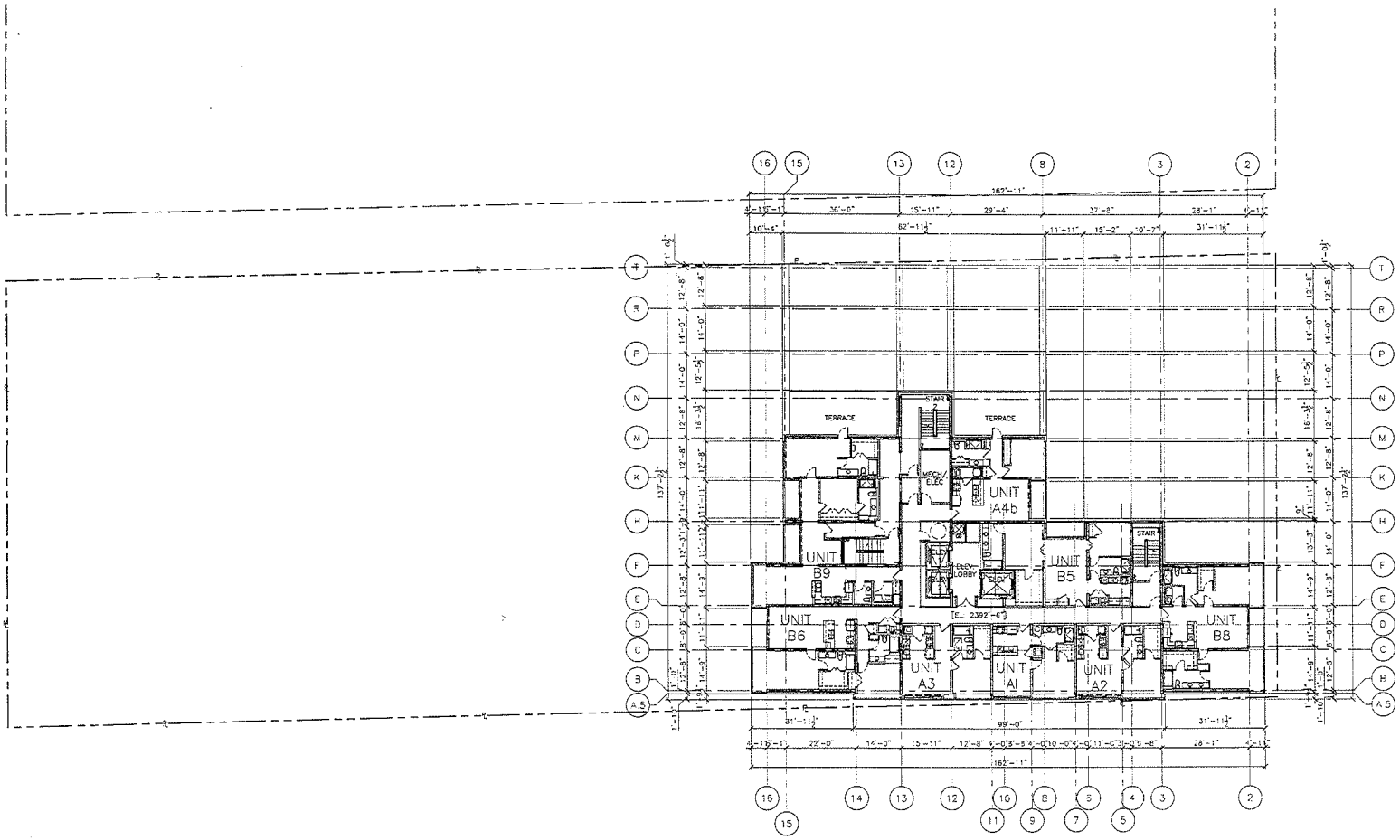

01 LEVEL 36 FLOOR PLAN
SCALE: 1/16" = 1'-0"

TRUE NORTH

PLAN NORTH

FEB 1 9 2010

EOT-37464
04/07/10 CC

ROBERT B. DUPREE
REGISTERED ARCHITECT
NEVADA LICENSE #3294

C/O Gromatzky Dupree and Associates
2626 Cole Ave., Suite 300
Dallas, Tx. 75204
Phone: (214) 871-0076
Fax: (214) 871-0669
www.gdainet.com

COPYRIGHT © 2006

Project

NEON HEIGHTS

LAS VEGAS, NEVADA
777 FREMONT

Martinez & Associates

Authorization

ROBERT B. DUPREE REGISTERED ARCHITECT 3294 11-21-06

FOR PLANNING COMMISSION SUBMITTAL ONLY

Design Team

OWNER/ DEVELOPER: MARTINEZ & ASSOCIATES
1705 WASHINGTON PARK WAY
Las Vegas, NV 89106
TEL 702.370.2666
FAX
CONTACT: JUSTIN MARTINEZ

ARCHITECT: ROBERT B. DUPREE
AIA GROMATZKY, DUPREE & ASSOCIATES
2626 COLE AVENUE
SUITE 300
DALLAS, TEXAS 75204
TEL 214.871.0076
FAX 214.871.0669
CONTACT: GARY GRATTKEDT

Issues and Revisions

No.	Date	Description

Job No.	Issue Date
5045.00	11.21.06

Issue Package
PLANNING COMMISSION SUBMITTAL

Sheet Title
LEVEL 36 FLOOR PLAN

Sheet Number
A2.15

COPYRIGHT © 2006

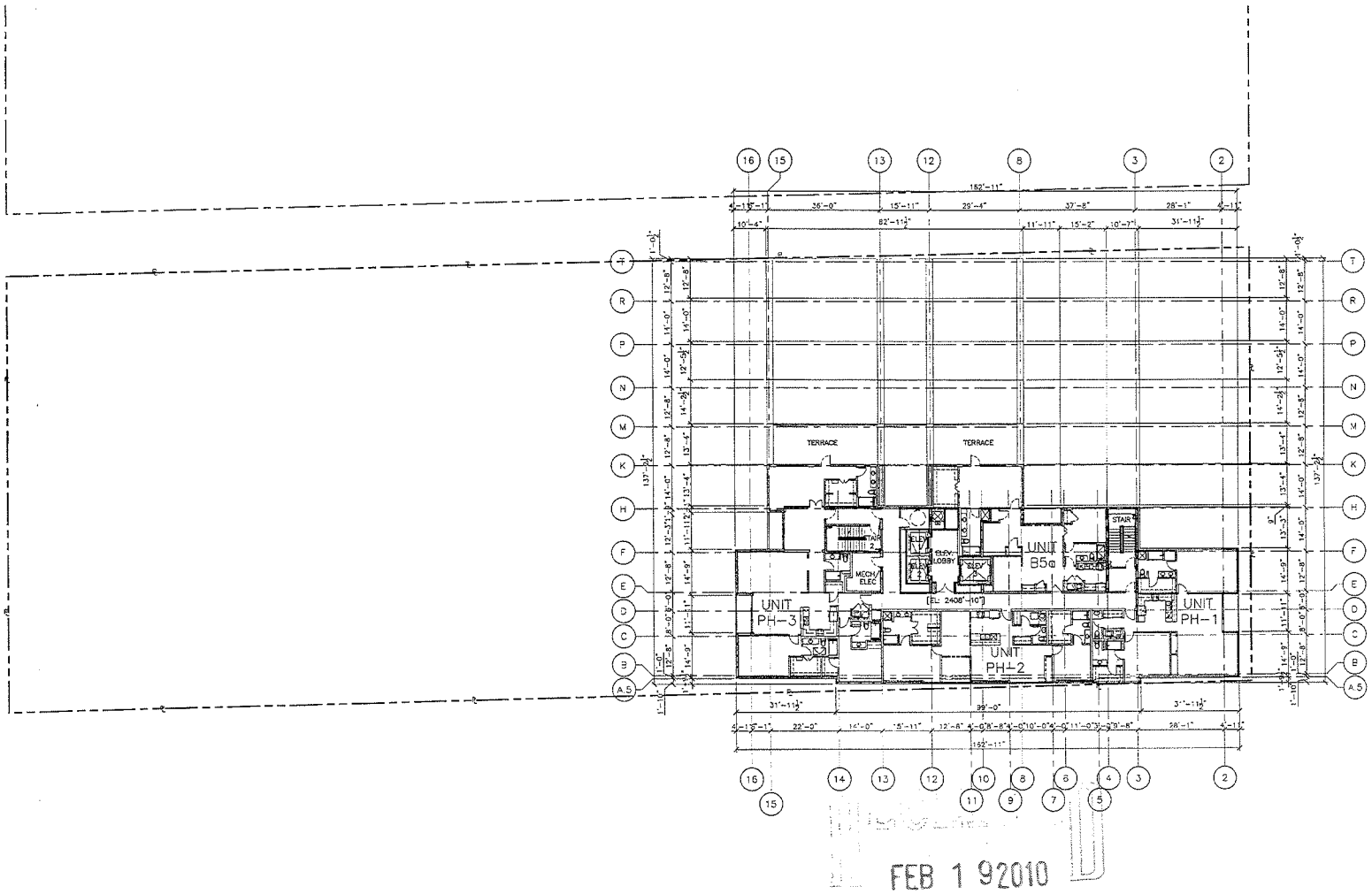

FEB 1 92010

01 LEVEL 37 FLOOR PLAN
SCALE: 1/16"=1'-0"

TRUE NORTH
PLAN NORTH

ROBERT B. DUPREE
REGISTERED ARCHITECT
NEVADA LICENSE #3294

C/O Gromatzky Dupree and Associates
2626 Cole Ave., Suite 300
Dallas, Tx. 75204
Phone: (214) 871-9078
Fax: (214) 871-9609
www.gdarkit.com

COPYRIGHT © 2006

Project

NEON HEIGHTS

LAS VEGAS, NEVADA
777 FREMONT

Martinez & Associates

Authorization

ROBERT B. DUPREE REGISTERED 3294 ARCHITECT 11-21-06

FOR PLANNING COMMISSION SUBMITTAL ONLY

Design Team

OWNER/ DEVELOPER: MARTINEZ & ASSOCIATES, 1120 Westwing White Way, Las Vegas, NV 89134, TEL: 702 374-3600, FAX:, CONTACT: JUSTIN MARTINEZ

ARCHITECT: ROBERT B. DUPREE, c/o GROMATZKY, DUPREE & ASSOCIATES, 2626 COLE AVENUE, SUITE 300, DALLAS, TEXAS 75204, TEL: 214.871.9078, FAX: 214.871.9609, CONTACT: GARY GATHVEIT

Issues and Revisions

No.	Date	Description

Job No.	Issue Date
5045.00	11.21.06

Issue Package
PLANNING COMMISSION SUBMITTAL

Sheet Title
LEVEL 37 FLOOR PLAN

Sheet Number
A2.16

COPYRIGHT © 2006

EOT-37464
04/07/10 CC

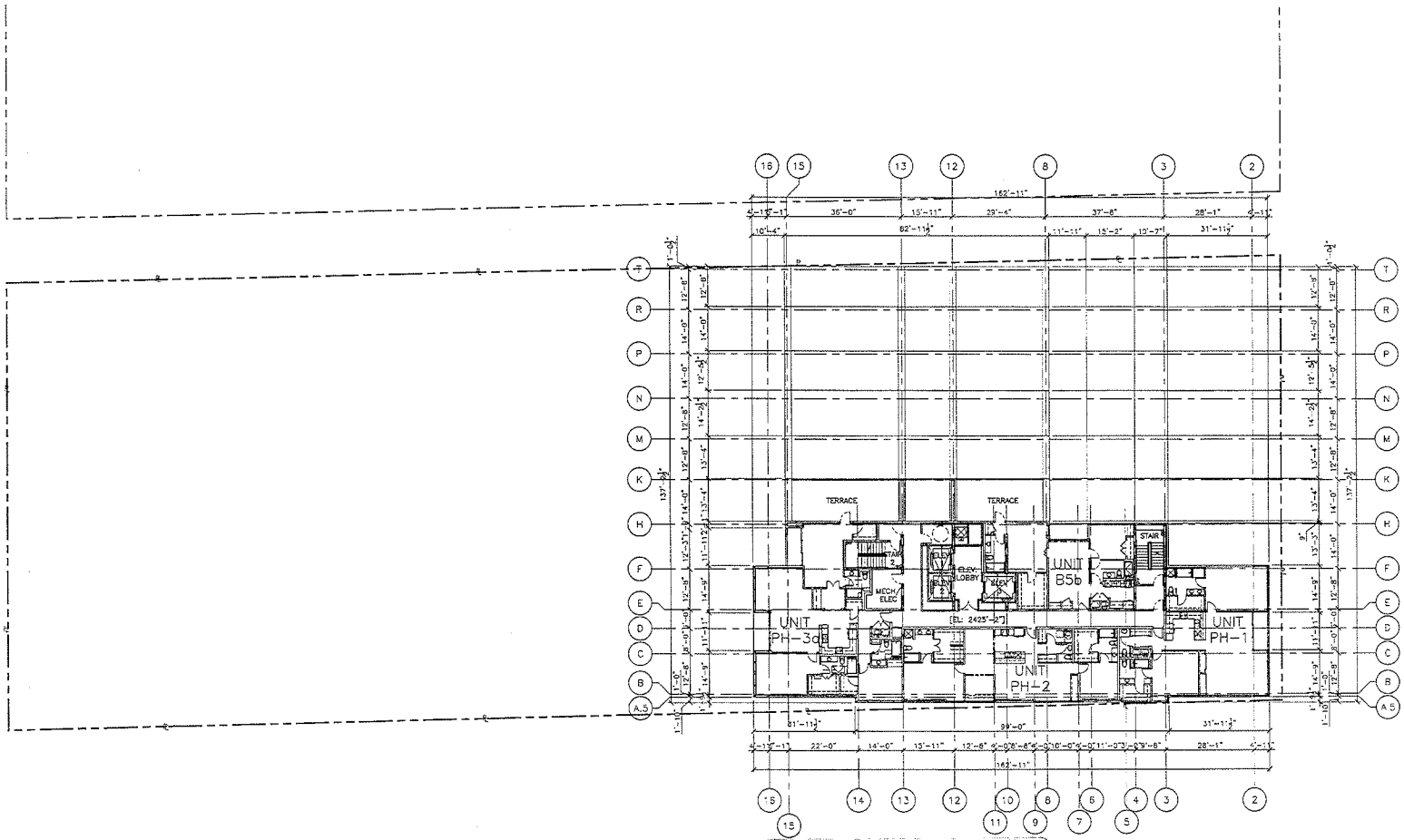

RECEIVED
FEB 1 9 2010

01 LEVEL 38 FLOOR PLAN
SCALE: 1/16"=1'-0"

TRUE NORTH
PLAN NORTH

EOT-37464
04/07/10 CC

ROBERT B. DUPREE
REGISTERED ARCHITECT
NEVADA LICENSE #3294

C/O Gromatzky Dupree and Associates
2026 Cole Ave., Suite 300
Dallas, Tx. 75204
Phone: (214) 871-9078
Fax: (214) 871-0660
www.gdaarwi.com

COPYRIGHT © 2006

Project

NEON HEIGHTS

LAS VEGAS, NEVADA
777 FREMONT

Martinez & Associates

Authorization

ROBERT B. DUPREE REGISTERED 3294 11-21-06 ARCHITECT

FOR PLANNING COMMISSION SUBMITTAL ONLY

Design Team

OWNER/ DEVELOPER: MARTINEZ & ASSOCIATES
1720 Winnemucca Island Way
Las Vegas, NV 89109
TEL: 702 371-3808
FAX:
CONTACT: JUSTIN MARTINEZ

ARCHITECT: ROBERT B. DUPREE
MS GROMATZKY, DUPREE & ASSOCIATES
2026 COLE AVENUE
SUITE 300
DALLAS, TEXAS 75204
TEL: 214 871 9078
FAX: 214 871 0660
CONTACT: GARY CALTHVEIT

Issues and Revisions

No.	Date	Description

Job No.	Issue Date
5045.00	11.21.06

Issue Package
PLANNING COMMISSION SUBMITTAL

Sheet Title
LEVEL 38 FLOOR PLAN

Sheet Number
A2.17

COPYRIGHT © 2006

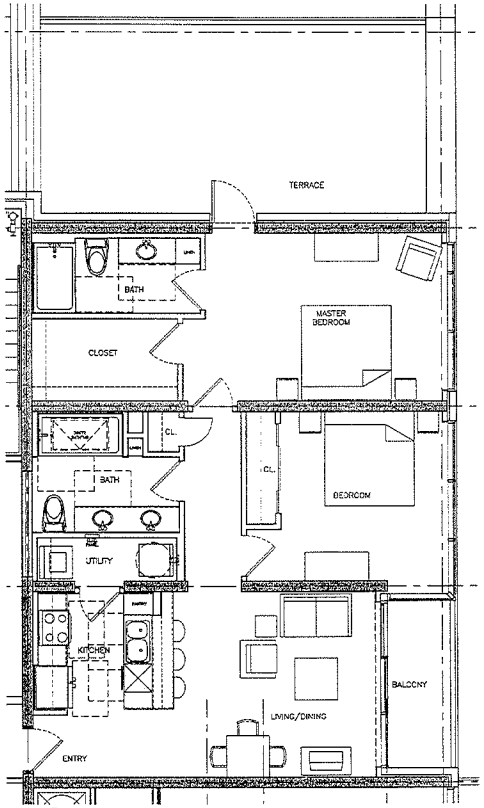

06 UNIT B11 FLOOR PLAN
SCALE: 1/4"=1'-0"

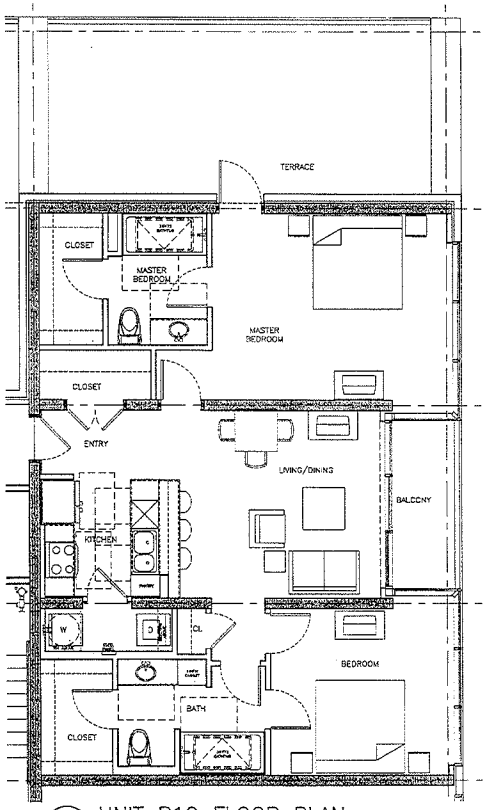

05 UNIT B10 FLOOR PLAN
SCALE: 1/4"=1'-0"

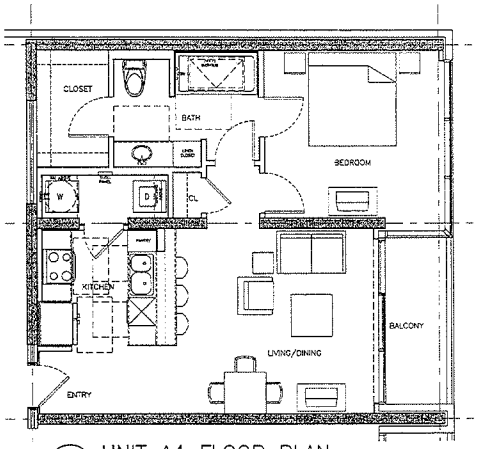

04 UNIT A4 FLOOR PLAN
SCALE: 1/4"=1'-0"

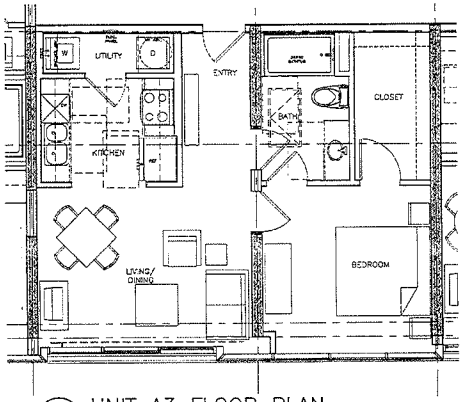

03 UNIT A3 FLOOR PLAN
SCALE: 1/4"=1'-0"

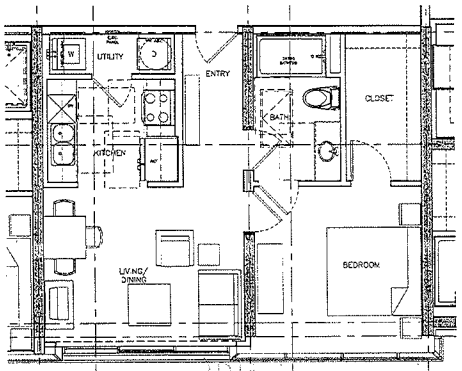

02 UNIT A2 FLOOR PLAN
SCALE: 1/4"=1'-0"

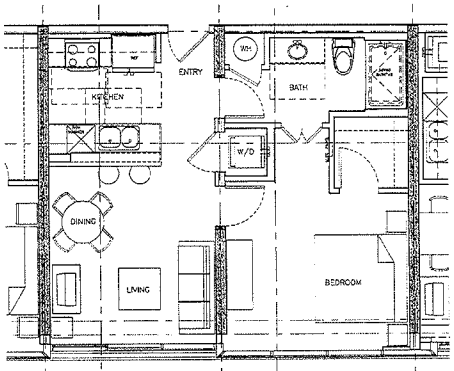

01 UNIT A1 FLOOR PLAN
SCALE: 1/4"=1'-0"

FEB 1 92010

EOT-37464
04/07/10 CC

ROBERT B. DUPREE
REGISTERED ARCHITECT
NEVADA LICENSE #3294

C/O Gromatzky Dupree and Associates
2626 Cole Ave., Suite 300
Dallas, Tx. 75204
Phone: (214) 571-9076
Fax: (214) 571-9969
www.gdaatlas.com

COPYRIGHT © 2006

Project

NEON HEIGHTS

LAS VEGAS, NEVADA
777 FREMONT

Martinez & Associates

Authorization

ROBERT B. DUPREE REGISTERED 3294 NEVADA

11/21/06

FOR PLANNING COMMISSION SUBMITTAL ONLY

Design Team

OWNER/ DEVELOPER: MARTINEZ & ASSOCIATES
1700 Westerling Wings Way
LAS VEGAS, NV 89128
TEL: 702 214-3002
FAX:
CONTACT: JUSTIN MARTINEZ

ARCHITECT: ROBERT B. DUPREE
c/o GROMATZKY, DUPREE & ASSOCIATES
2626 COLE AVENUE
SUITE 300
DALLAS TEXAS 75204
TEL: 214 571-9076
FAX: 214 571-9969
CONTACT: GARY CALTHEUT

Issues and Revisions

No.	Date	Description

Job No.	Issue Date
5045.00	11.21.06

Issue Package
PLANNING COMMISSION SUBMITTAL

Sheet Title
UNIT FLOOR PLANS

Sheet Number
A2.50

COPYRIGHT © 2006

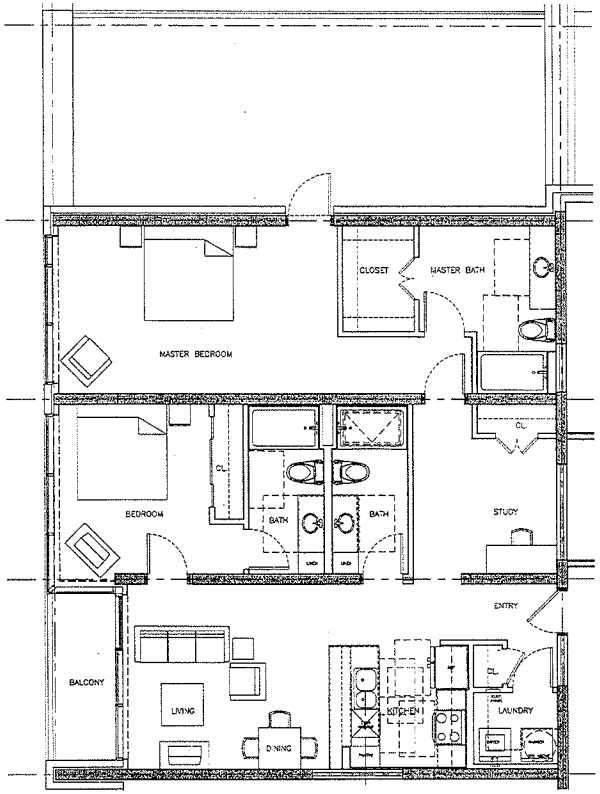

04 UNIT B1b FLOOR PLAN
SCALE: 1/4"=1'-0"

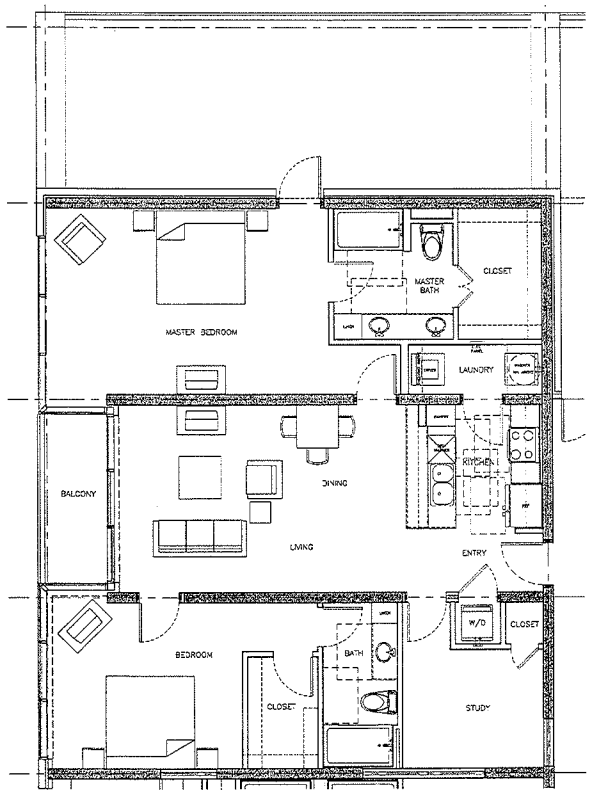

03 UNIT B1a FLOOR PLAN
SCALE: 1/4"=1'-0"

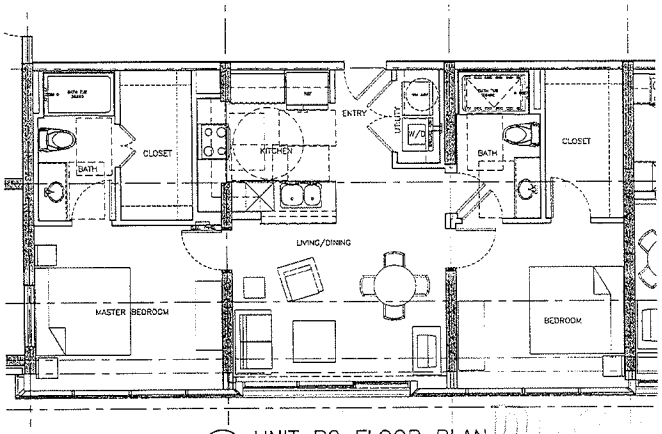

02 UNIT B2 FLOOR PLAN
SCALE: 1/4"=1'-0"

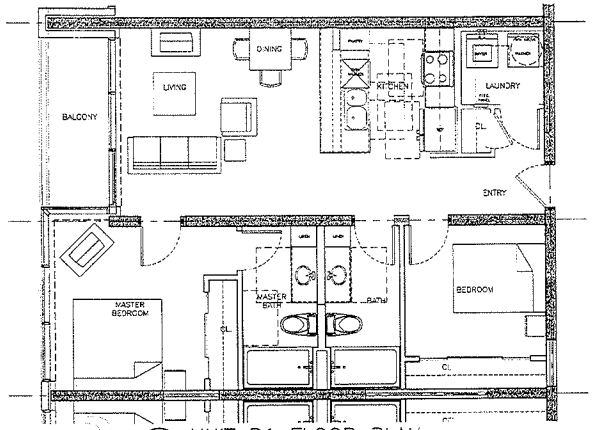

01 UNIT B1 FLOOR PLAN
SCALE: 1/4"=1'-0"

ROBERT B. DUPREE
REGISTERED ARCHITECT
NEVADA LICENSE #3294

C/O Gromatzky Dupree and Associates
2626 Cole Ave., Suite 300
Dallas, Tx. 75204
Phone: (214) 871-9078
Fax: (214) 871-9669
www.gdarchitect.com

COPYRIGHT: © 2006

Project

NEON HEIGHTS

LAS VEGAS, NEVADA
777 FREMONT

Martinez & Associates

Authorization

ROBERT B. DUPREE REGISTERED 3294 STATE OF NEVADA
11.21.06

FOR PLANNING COMMISSION SUBMITTAL ONLY

Design Team

OWNER/ DEVELOPER: MARTINEZ & ASSOCIATES
1326 Twaimley Mtns Way
Las Vegas, NV 89135
TEL: 702.274.2606
FAX:
CONTACT: JUSTIN MARTINEZ

ARCHITECT: ROBERT B. DUPREE
c/o GROMATZKY, DUPREE & ASSOCIATES
2626 COLE AVENUE
SUITE 300
DALLAS, TEXAS 75204
TEL: 214.871.9078
FAX: 214.871.9669
CONTACT: GARY SALTVIEIT

Issues and Revisions

No.	Date	Description

Job No.	Issue Date
5045.00	11.21.06

Issue Package
PLANNING COMMISSION SUBMITTAL

Sheet Title
UNIT FLOOR PLANS

Sheet Number
A2.51

COPYRIGHT © 2006

FEB 1 9 2010

EOT-37464
04/07/10 CC

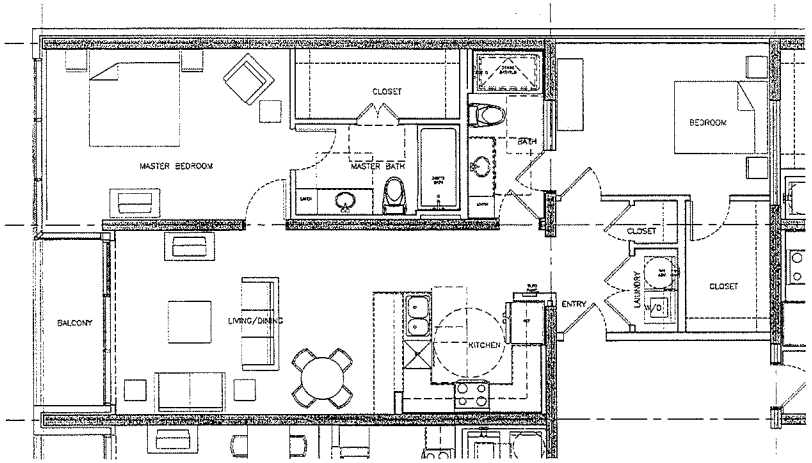

04 UNIT B7 FLOOR PLAN
SCALE: 1/4"=1'-0"

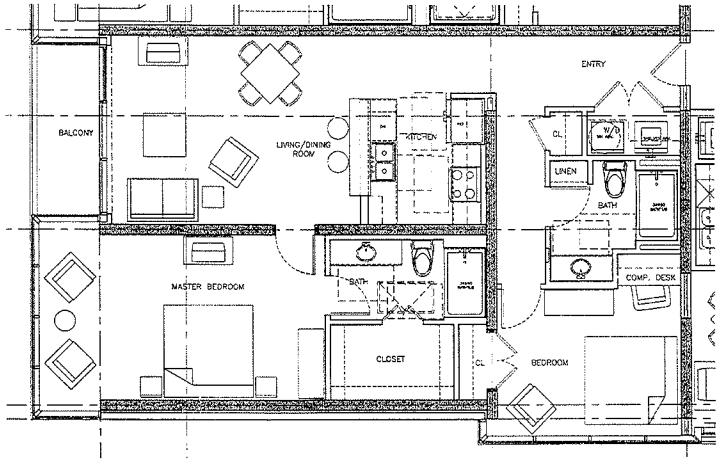

03 UNIT B6 FLOOR PLAN
SCALE: 1/4"=1'-0"

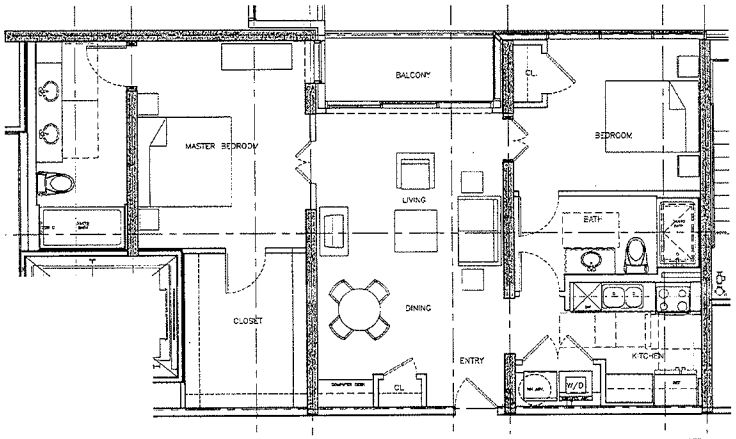

02 UNIT B5 FLOOR PLAN
SCALE: 1/4"=1'-0"

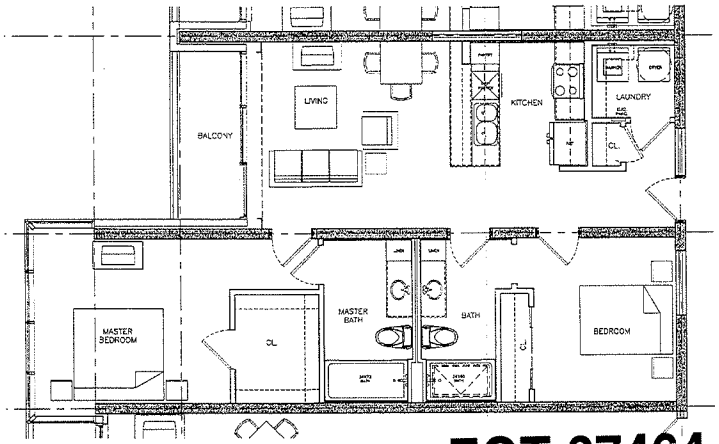

01 UNIT B4 FLOOR PLAN
SCALE: 1/4"=1'-0"

ROBERT B. DUPREE
REGISTERED ARCHITECT
NEVADA LICENSE #3294

C/O Gromatzky Dupree and Associates
2626 Cole Ave., Suite 300
Dallas, Tx. 75204
Phone: (214) 871-0076
Fax: (214) 871-9669
www.gdaihec.com

COPYRIGHT © 2006

Project

NEON HEIGHTS

LAS VEGAS, NEVADA
777 FREMONT

Martinez & Associates

Authorization

ROBERT B. DUPREE REGISTERED ARCHITECT 3294 11/21/06

FOR PLANNING COMMISSION SUBMITTAL ONLY

Design Team

OWNER/ DEVELOPER: MARTINEZ & ASSOCIATES
5726 Wintersing Wind Way
Las Vegas, NV 89139
TEL: 702.216.9000
FAX:
CONTACT: JUSTIN MARTINEZ

ARCHITECT: ROBERT B. DUPREE
c/o GROMATZKY, DUPREE & ASSOCIATES
2626 COLE AVENUE
SUITE 300
DALLAS, TEXAS 75204
TEL: 214.871.0076
FAX: 214.871.9669
CONTACT: GARY CALTHARPE

Issues and Revisions

No.	Date	Description

Job No.	Issue Date
5045.00	11.21.06

Issue Package
PLANNING COMMISSION SUBMITTAL

Sheet Title
UNIT FLOOR PLANS

Sheet Number
A2.52

COPYRIGHT © 2006

EOT-37464
04/07/10 CC
FEB 1 3 2010

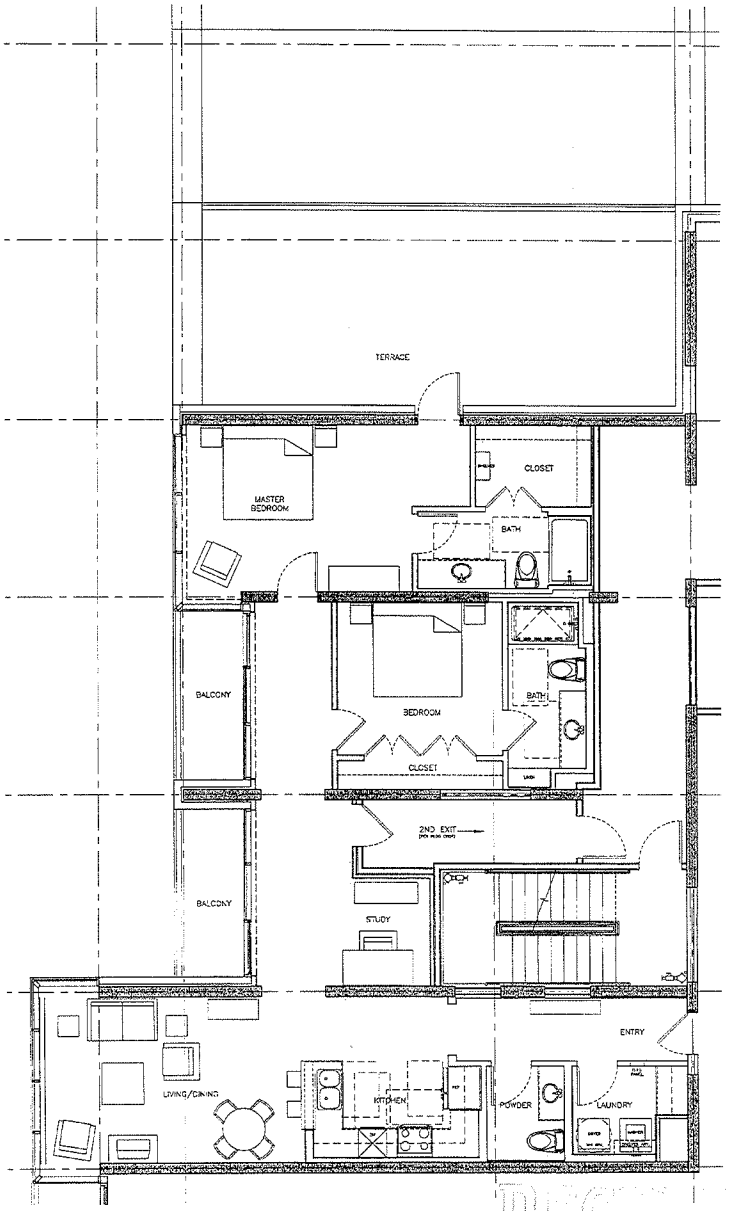

02 UNIT B9 FLOOR PLAN
SCALE: 1/4"=1'-0"

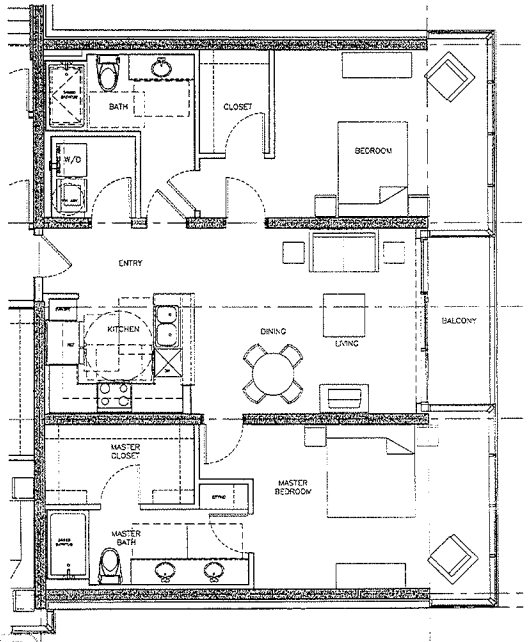

01 UNIT B8 FLOOR PLAN
SCALE: 1/4"=1'-0"

RECEIVED
FEB 1 9 2010

EOT-37464
04/07/10 CC

ROBERT B. DUPREE
REGISTERED ARCHITECT
NEVADA LICENSE #3294

C/O Gromatzky Dupree and Associates
2626 Cole Ave., Suite 300
Dallas, Tx. 75204
Phone: (214) 871-0075
Fax: (214) 871-0080
www.gdaarchitect.com

COPYRIGHT © 2006

Project

NEON HEIGHTS

LAS VEGAS, NEVADA
777 FREMONT

Martinez & Associates

Authorization

ROBERT B. DUPREE REGISTERED ARCHITECT 3294 11.21.06

FOR PLANNING COMMISSION SUBMITTAL ONLY

Design Team

OWNER/ DEVELOPER: MARTINEZ & ASSOCIATES
1729 Pinnacle Peak Way
Las Vegas, NV 89128
TEL: 702 374 3626
FAX:
CONTACT: JUSTIN MARTINEZ

ARCHITECT: ROBERT B. DUPREE
c/o GROMATZKY, DUPREE & ASSOCIATES
2626 COLE AVENUE
SUITE 300
DALLAS, TEXAS 75204
TEL: 214 871 0075
FAX: 214 871 0080
CONTACT: GARY CALTHROP

Issues and Revisions

No.	Date	Description

Job No.	Issue Date
5045.00	11.21.06

Issue Package
PLANNING COMMISSION SUBMITTAL

Sheet Title
UNIT FLOOR PLANS

Sheet Number
A2.53

COPYRIGHT © 2006

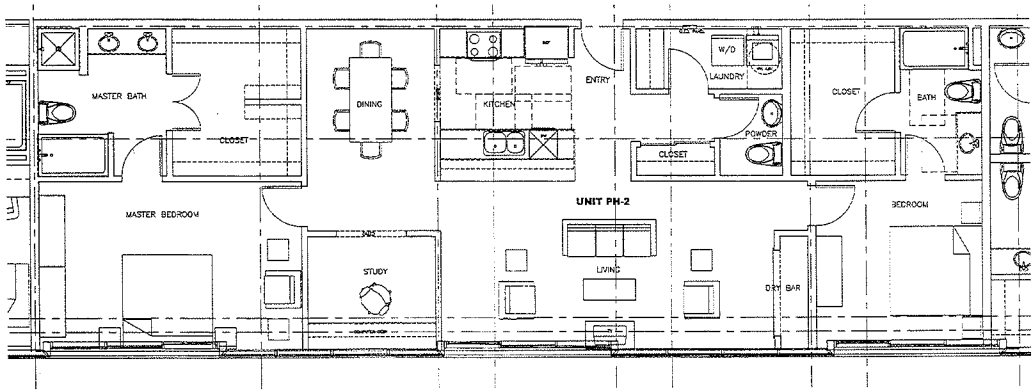

03 UNIT PH–2 FLOOR PLAN
SCALE: 1/4"=1'-0" PENTHOUSE LEVEL UNIT (LEVELS 37–38)

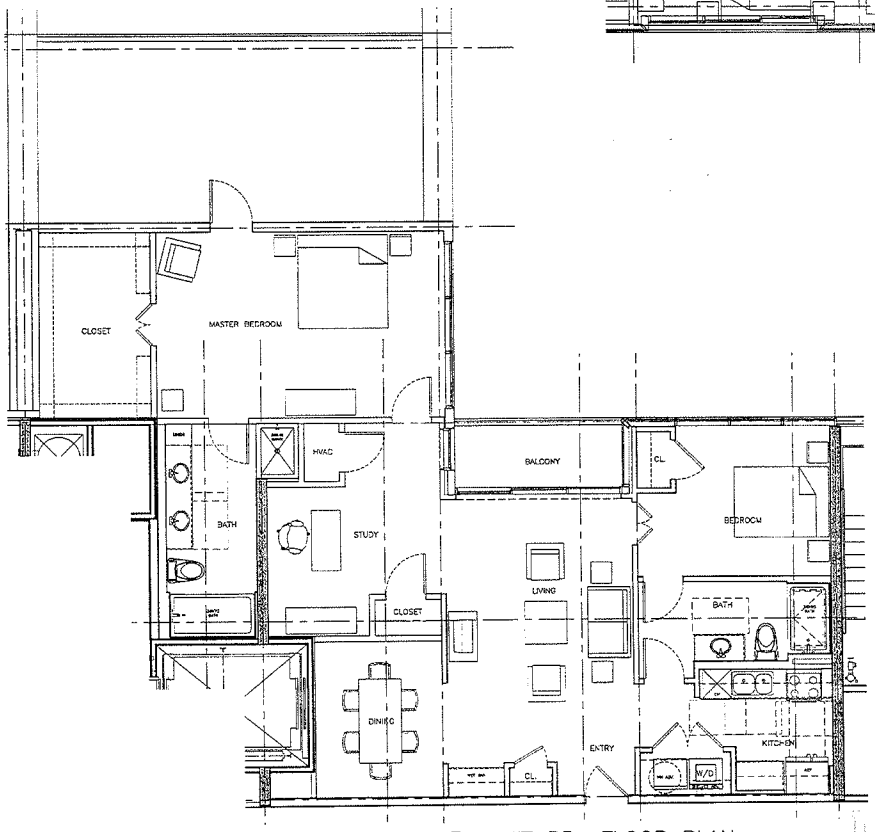

02 UNIT B5a FLOOR PLAN
SCALE: 1/4"=1'-0" PENTHOUSE LEVEL UNIT (LEVEL 37)

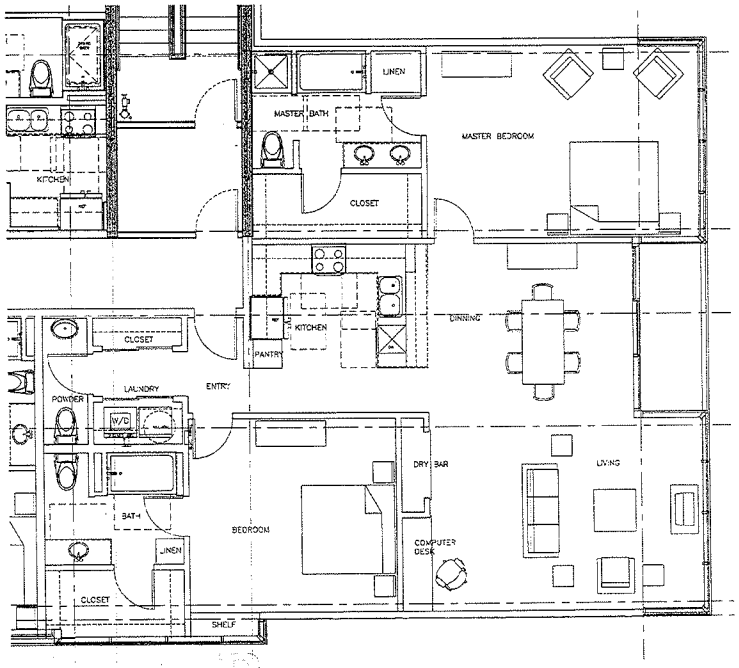

01 UNIT PH–2 FLOOR PLAN
SCALE: 1/4"=1'-0" PENTHOUSE LEVEL UNIT (LEVELS 37–38)

ROBERT B. DUPREE
REGISTERED ARCHITECT
NEVADA LICENSE #3291

C/O Grometzky Dupree and Associates
2828 Cole Ave., Suite 300
Dallas, Tx. 75204
Phone: (214) 871-9078
Fax: (214) 871-9969
www.gdarchitect.com

COPYRIGHT © 2006

Project

NEON HEIGHTS

LAS VEGAS, NEVADA
777 FREMONT

Martinez & Associates

Authorization

FOR PLANNING COMMISSION SUBMITTAL ONLY

Design Team

OWNER/ DEVELOPER: MARTINEZ & ASSOCIATES
1720 Windsong Valley View
Las Vegas, NV 89128
TEL: 702.294.3000
FAX:
CONTACT: JUSTIN MARTINEZ

ARCHITECT: ROBERT B. DUPREE
aia GROMETZKY, DUPREE & ASSOCIATES
2828 COLE AVENUE
SUITE 300
DALLAS, TEXAS 75204
TEL: 214 871 9078
FAX: 214 871 9969
CONTACT: GARY GALTWOOT

Issues and Revisions

No.	Date	Description

Job No.	Issue Date
5045.00	11.21.06

Issue Package
PLANNING COMMISSION SUBMITTAL

Sheet Title
UNIT FLOOR PLANS

Sheet Number
A2.54

COPYRIGHT © 2006

RECEIVED
FEB 1 9 2010

EOT-37464
04/07/10 CC

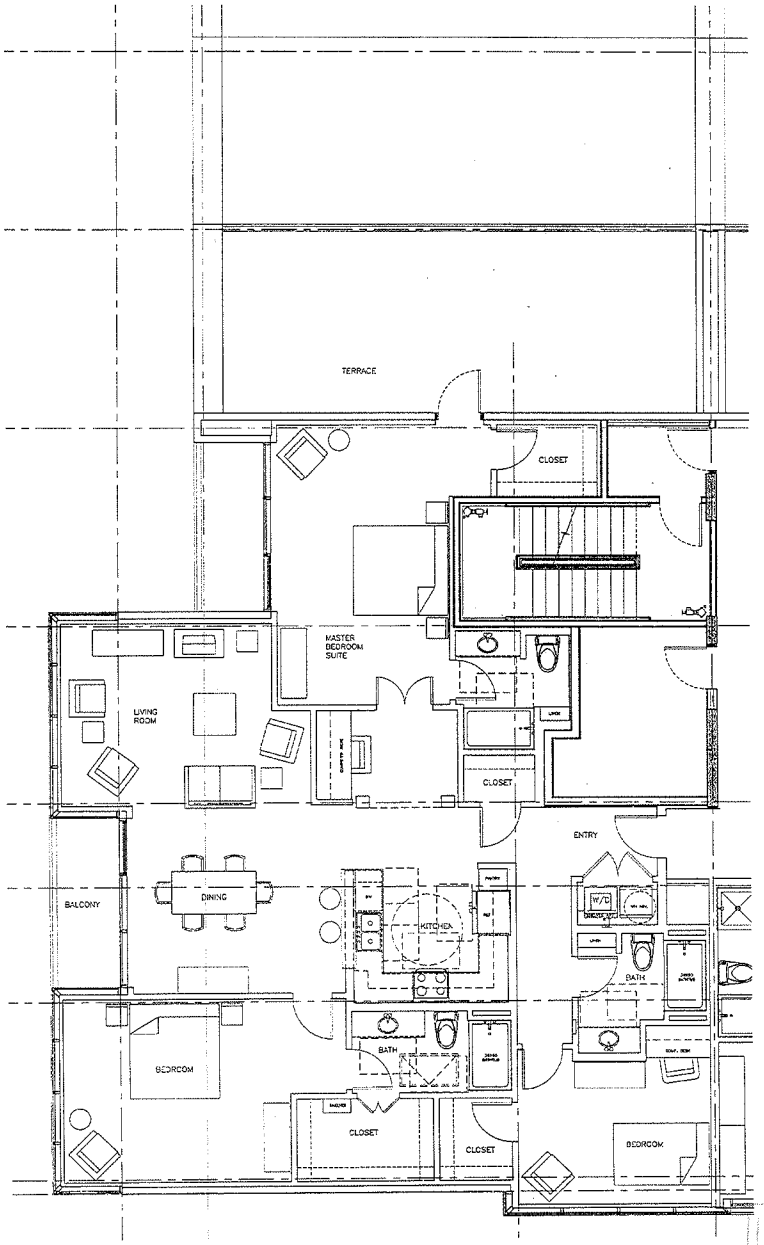

02 UNIT PH-3A FLOOR PLAN
SCALE: 1/4"=1'-0" PENTHOUSE LEVEL UNIT (LEVEL 38)

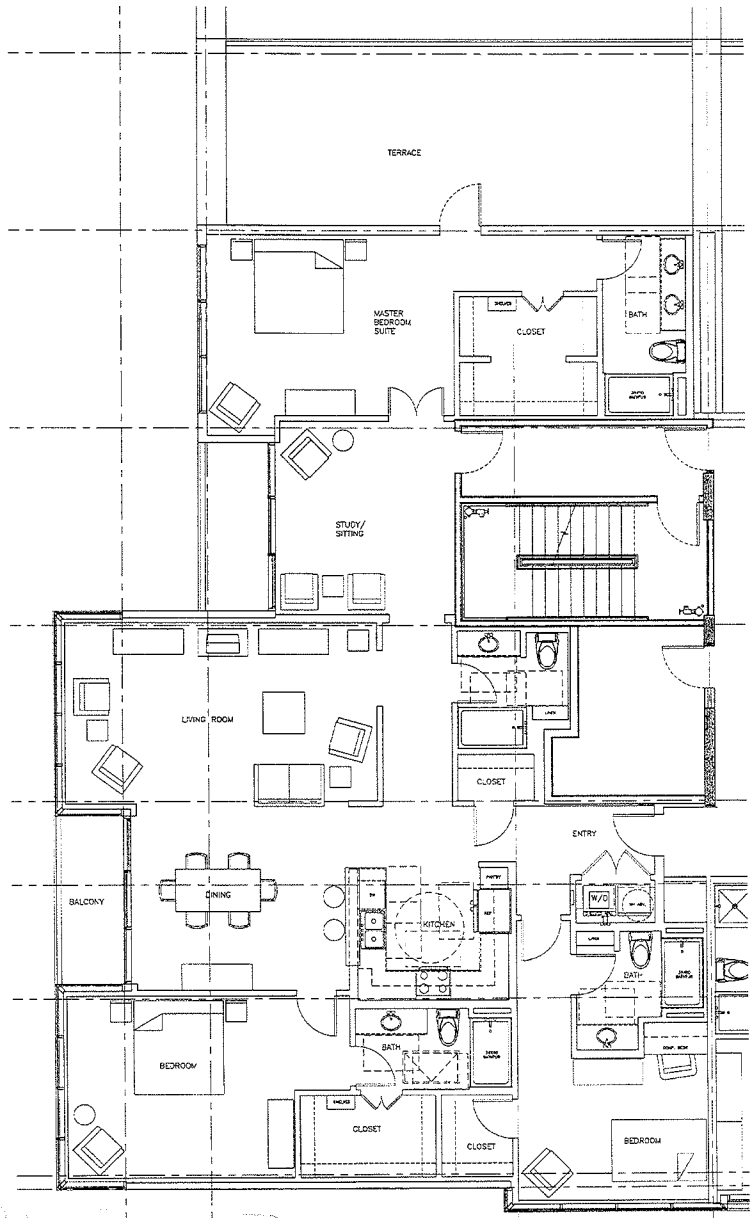

01 UNIT PH-3B FLOOR PLAN
SCALE: 1/4"=1'-0"

RECEIVED
FEB 1 9 2010

EOT-37464
04/07/10 CC

ROBERT B. DUPREE
REGISTERED ARCHITECT
NEVADA LICENSE 4329

C/O Gromatzky Dupree and Associates
2626 Cole Ave., Suite 300
Dallas, Tx. 75204
Phone: (214) 871-9078
Fax: (214) 871-9669
www.gdarchitect.com

COPYRIGHT © 2006

Project

NEON HEIGHTS

LAS VEGAS, NEVADA
777 FREMONT

Martinez & Associates

Authorization

ROBERT B. DUPREE REGISTERED 3294 11-21-06

FOR PLANNING COMMISSION SUBMITTAL ONLY

Design Team

OWNER/ DEVELOPER: MARTINEZ & ASSOCIATES
1726 Wandering Winds Way
Las Vegas, NV 89128
TEL: 702.374.3800
FAX:
CONTACT: JUSTEN MARTINEZ

ARCHITECT: ROBERT B. DUPREE
c/o GROMATZKY, DUPREE & ASSOCIATES
2626 COLE AVENUE
SUITE 300
DALLAS, TEXAS 75204
TEL: 214.871.9078
FAX: 214.871.9669
CONTACT: GARY GALTWEIT

Issues and Revisions

No.	Date	Description

Job No.	Issue Date
5045.00	11.21.06

Issue Package
PLANNING COMMISSION SUBMITTAL

Sheet Title
UNIT FLOOR PLANS

Sheet Number
A2.55

COPYRIGHT © 2006

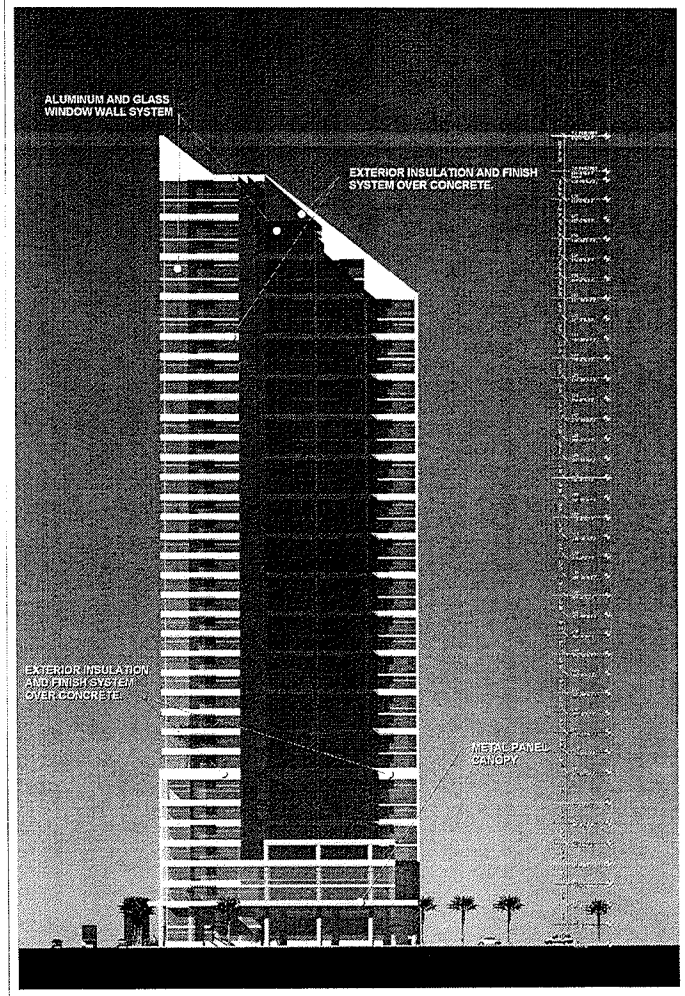

01 NORTH ELEVATION

NOTE: BUILDING SIGNAGE COLOR, SIZE AND LOCATION PER CITY APPROVAL

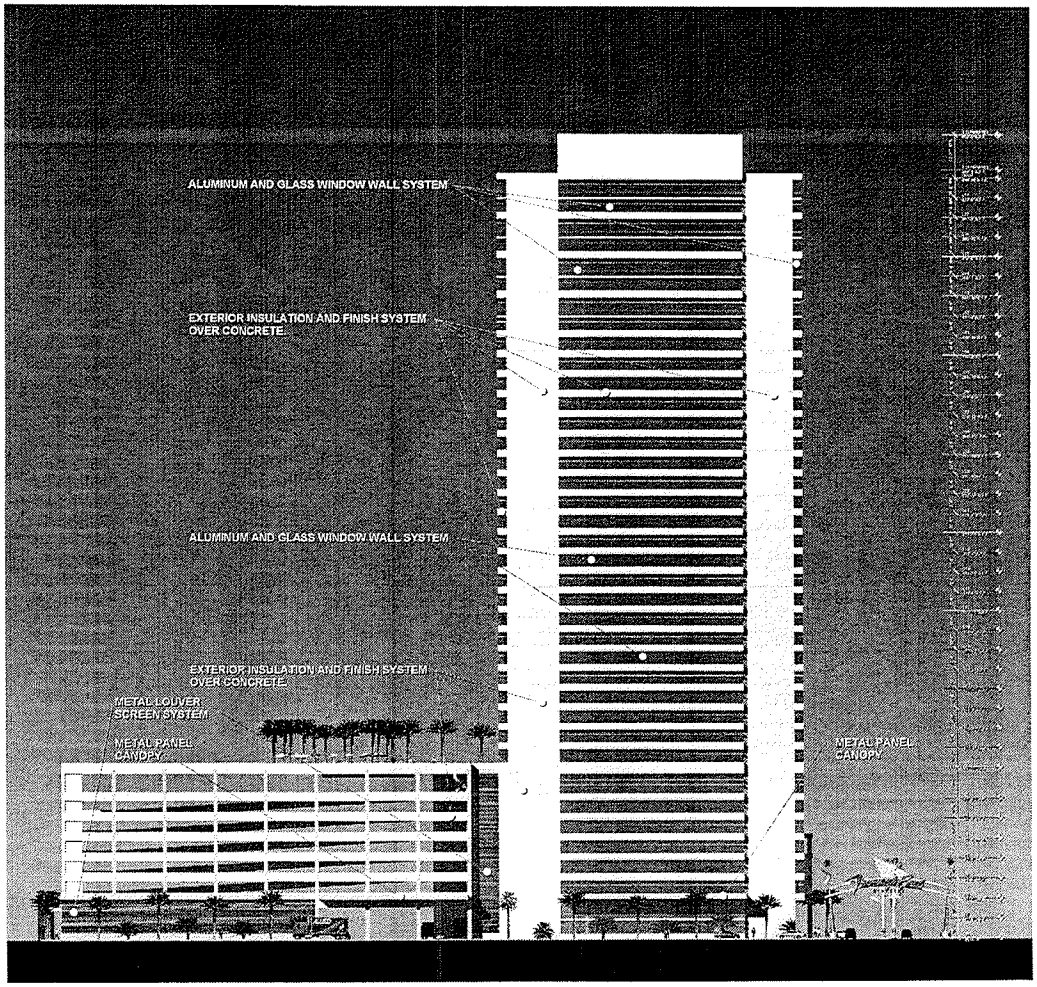

02 EAST ELEVATION

NOTE: BUILDING SIGNAGE COLOR, SIZE AND LOCATION PER CITY APPROVAL

RECEIVED
FEB 1 9 2010

EOT-37464
04/07/10 CC

ROBERT B. DUPREE
REGISTERED ARCHITECT
NEVADA LICENSE #3294

C/O Grometzky Dupree and Associates
2626 Cole Ave., Suite 300
Dallas, Tx. 75204
Phone: 214-871-9078
Fax: 214-871-9089

COPYRIGHT © 2006

Project

NEON HEIGHTS

LAS VEGAS, NEVADA
777 FREMONT

Martinez & Associates

Authorization

FOR PLANNING COMMISSION SUBMITTAL ONLY

Design Team

OWNER/DEVELOPER
MARTINEZ & ASSOCIATES
1773 Galleria Mesa Pkwy
Las Vegas, NV 89128
TEL: 702 270 3938
FAX:
CONTACT: JOSEPH MARTINEZ

ARCHITECT
ROBERT B. DUPREE, ARCHITECT CO.
SIGNATURE: DUPREE & ASSOCIATES
3636 LONG AVENUE
DALLAS, TX
TEL: 214 871 9078
FAX: 214 871 9089
CONTACT: GARY DAUTHERT

Issues and Revisions

No.	Date	Description

Job No.	Issue Date
5045.00	11.21.06

Issue Package
PLANNING COMMISSION SUBMITTAL

Sheet Title
Building Elevations

Sheet Number
A5.01

COPYRIGHT © 2006

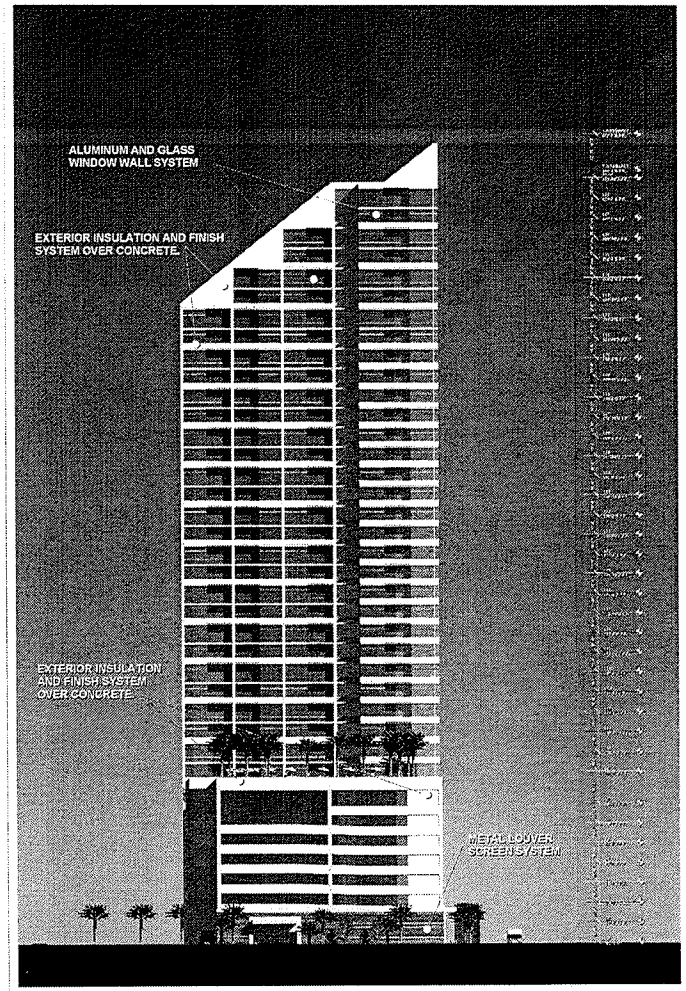

01 SOUTH ELEVATION

NOTE: BUILDING SIGNAGE COLOR, SIZE AND LOCATION PER CITY APPROVAL.

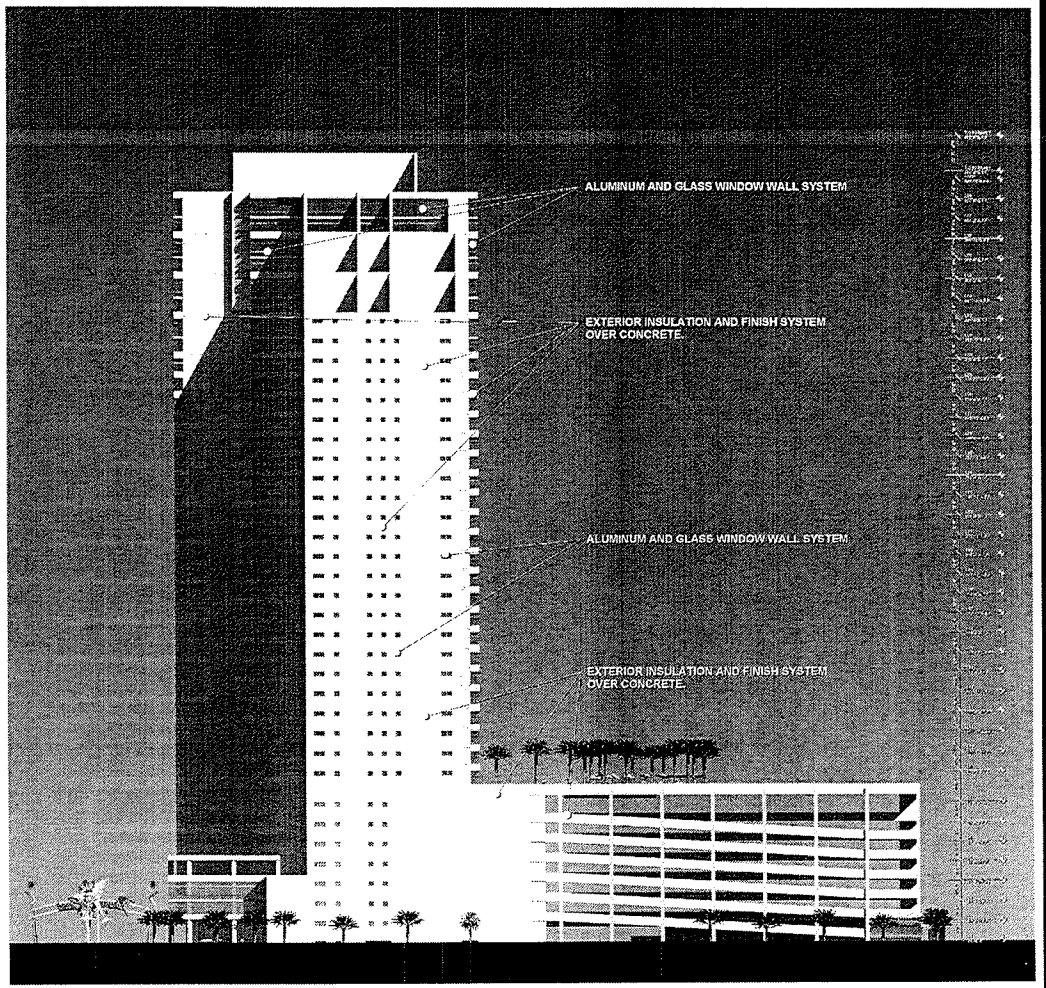

02 WEST ELEVATION

NOTE: BUILDING SIGNAGE COLOR, SIZE AND LOCATION PER CITY APPROVAL.

ROBERT B. DUPREE
REGISTERED ARCHITECT
NEVADA LICENSE #3294

Gromatzky Dupree and Associates
2626 Cole Ave., Suite 300
Dallas, Tx. 75204
Phone: 214-871-9078
Fax: 214-871-9605

Project

NEON HEIGHTS

LAS VEGAS, NEVADA
777 FREMONT

Martinez & Associates

Authorization

FOR PLANNING COMMISSION SUBMITTAL ONLY

Design Team

OWNER/DEVELOPER: MARTINEZ & ASSOCIATES

ARCHITECT: ROBERT B. DUPREE, ARCHITECT DBA GROMATZKY, DUPREE & ASSOCIATES

Issues and Revisions

No.	Date	Description

Job No	Issue Date
5045.00	11.21.06

Issue Package: PLANNING COMMISSION SUBMITTAL

Sheet Title: Building Elevations

Sheet Number: A5.02

FEB 1 9 2010

EOT-37464
04/07/10 CC

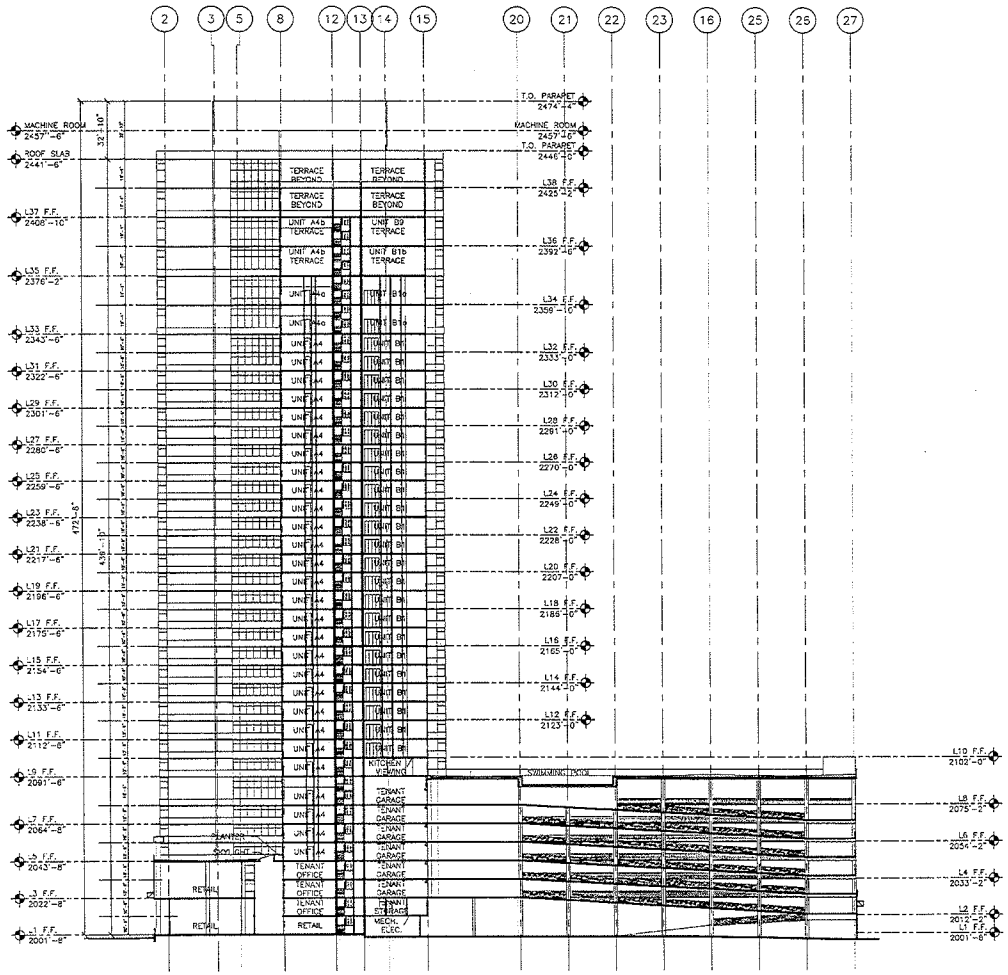

01 BUILDING SECTION (NORTH SOUTH SECTION)
SCALE: 1/32"=1'-0"

FEB 1 92010

EOT-37464
04/07/10 CC

ROBERT B. DUPREE
REGISTERED ARCHITECT
NEVADA LICENSE #3294

C/O Grometzky Dupree and Associates
2626 Cole Ave., Suite 300
Dallas, Tx. 75204
Phone: (214) 871-9076
Fax: (214) 871-9089
www.gdainc.com

COPYRIGHT © 2006

Project

NEON HEIGHTS

LAS VEGAS, NEVADA
777 FREMONT

Martinez & Associates

Authorization

ROBERT B. DUPREE REGISTERED 3294 NEVADA
11-21-06

FOR PLANNING COMMISSION SUBMITTAL ONLY

Design Team

OWNER/ DEVELOPER: MARTINEZ & ASSOCIATES, 1725 Wyoming White Way, Las Vegas, NV 89146, TEL: 702 574-3866, FAX:, CONTACT: JUSTO MARTINEZ

ARCHITECT: ROBERT B. DUPREE with GROMETZKY, DUPREE & ASSOCIATES, 2626 COLE AVENUE, SUITE 300, DALLAS, TEXAS 75204, TEL: 214 871-9076, FAX: 214 871-9089, CONTACT: GARY GALTHOOT

Issues and Revisions

No.	Date	Description

Job No.	Issue Date
5045.00	11.21.06

Issue Package
PLANNING COMMISSION SUBMITTAL

Sheet Title
BUILDING SECTION

Sheet Number
A6.01

COPYRIGHT © 2006

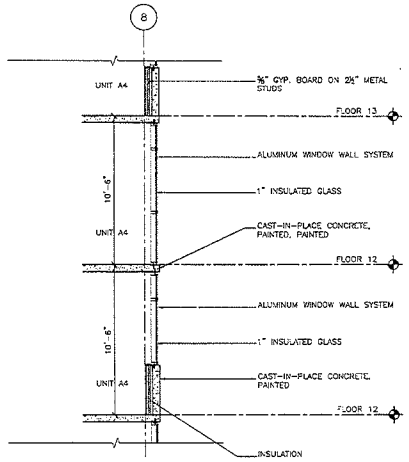

04 WALL SECTION (TYPICAL FLOOR)
SCALE: 1/4"=1'-0"

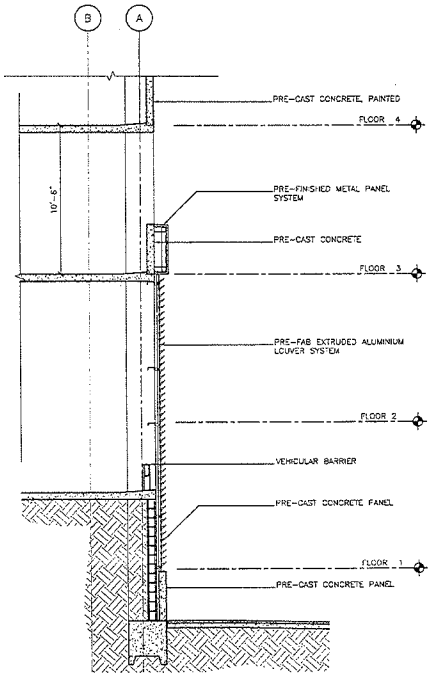

03 WALL SECTION (ON EAST FACADE)
SCALE: 1/4"=1'-0"

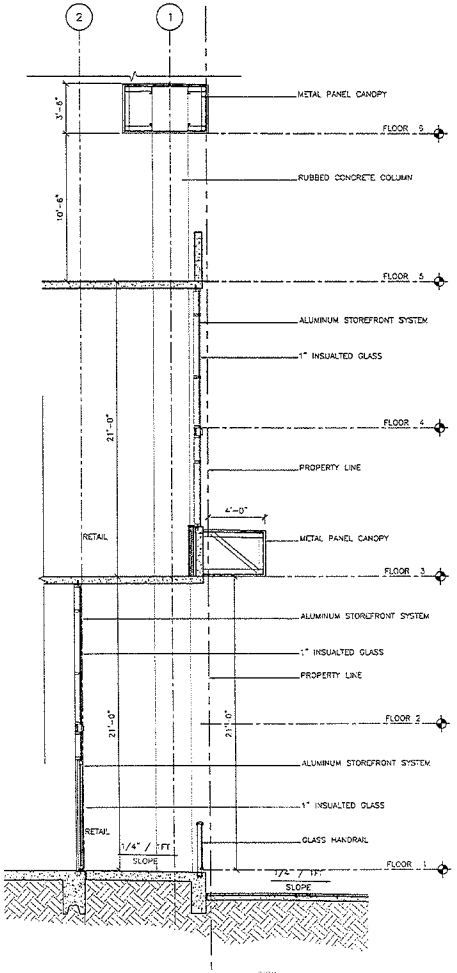

02 WALL SECTION (ON NORTH FACADE)
SCALE: 1/4"=1'-0"

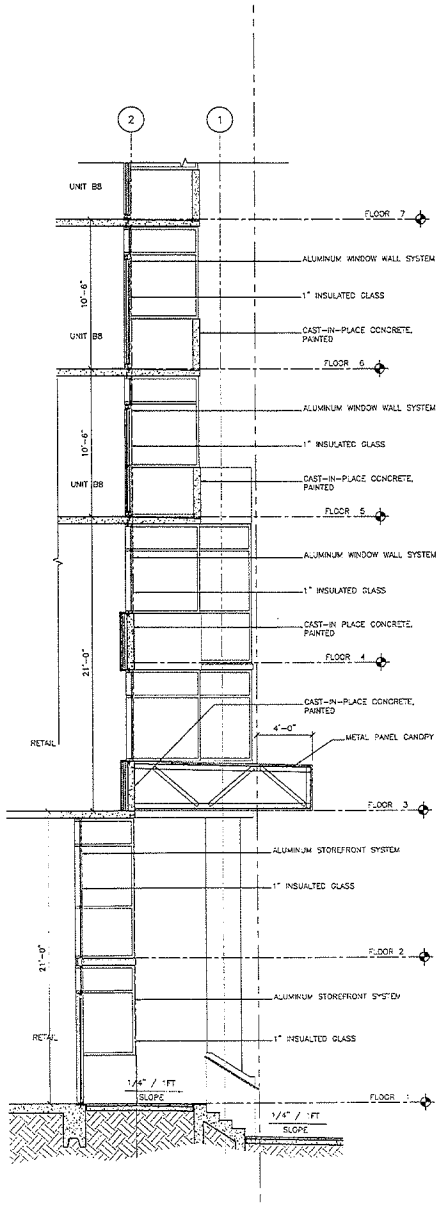

01 WALL SECTION (ON NORTH FACADE)
SCALE: 1/4"=1'-0"

0 1' 2' 4' 8'

FEB 1 9 2010

EOT-37464
04/07/10 CC

ROBERT B. DUPREE
REGISTERED ARCHITECT
NEVADA LICENSE #3294

C/O Gromatzky Dupree and Associates
2626 Cole Ave., Suite 300
Dallas, Tx. 75204
Phone: (214) 871-9076
Fax: (214) 871-9066
www.gdaiw.com

COPYRIGHT © 2006

Project

NEON HEIGHTS

LAS VEGAS, NEVADA
777 FREMONT

Martinez & Associates

Authorization

ROBERT B. DUPREE REGISTERED 3294 11-12-06

FOR PLANNING COMMISSION SUBMITTAL ONLY

Design Team

OWNER/ DEVELOPER: MARTINEZ & ASSOCIATES
1725 Westwing Wash Way
Las Vegas, NV 89128
TEL: 702.314.3494
FAX:
CONTACT: JUSTIN MARTINEZ

ARCHITECT: ROBERT B. DUPREE
c/o GROMATZKY, DUPREE & ASSOCIATES
2626 COLE AVENUE
SUITE 300
DALLAS, TEXAS 75204
TEL: 214.871.9076
FAX: 214.871.9066
CONTACT: GARY CALTRIDER

Issues and Revisions

No.	Date	Description

Job No.	Issue Date
5045.00	11.21.06

Issue Package
PLANNING COMMISSION SUBMITTAL

Sheet Title
WALL SECTIONS

Sheet Number
A6.11

COPYRIGHT © 2006