INTERLOCAL AGREEMENT

DOWNTOWN TRANSPORTATION CENTER

THIS INTERLOCAL AGREEMENT ("Agreement") is made this 1ST day of July, 2009, by and between the REGIONAL TRANSPORTATION COMMISSION OF SOUTHERN NEVADA, a political subdivision of the State of Nevada, whose address is 600 S. Grand Central Parkway, Las Vegas, Nevada 89106, hereinafter referred to as the "RTC," and the City of Las Vegas, Nevada, a municipal corporation of the State of Nevada, whose address is 400 Stewart Avenue, Las Vegas, Nevada 89101, hereinafter referred to as "CITY."

WHEREAS, the RTC has entered into grant agreements with the Federal Transit Administration (previously known as the Urban Mass Transportation Administration and hereinafter referred to as "FTA") for federal funding participation in mass transit projects under sections of the Urban Mass Transportation Act of 1964, as amended; and

WHEREAS, the CITY, financed in part by a grant from FTA through the RTC, has constructed a 10,000 square foot building on CITY real estate, commonly known as the "Downtown Transportation Center", and hereinafter referred to as the "DTC", located at 300 North Casino Center Boulevard, Las Vegas, Nevada 89101, in order to provide a terminal facility for mass transit vehicles and a central transfer location for passengers in the Clark County mass transit system; and

WHEREAS, the RTC, under said grant agreement with FTA, and acting in the capacity as the FTA Designated Recipient, provided the means for the CITY to obtain FTA monies to construct the DTC; and

WHEREAS, FTA, pursuant to Section 3 of the Urban Mass Transportation Act of 1964, as amended, requires the RTC to have, maintain, and exercise satisfactory continuing control over the use, administration, and maintenance of the DTC; and

WHEREAS, for the purposes of FTA, an interlocal agreement for the use, administration, maintenance, and repair of the DTC constitutes, in part, satisfactory continuing control; and

WHEREAS, the RTC anticipates, with the use of the DTC, the operation of mass transportation services in Clark County, Nevada which may be complemented by the services and facilities of the CITY; and

WHEREAS, the RTC and the CITY entered into a prior agreement for joint utilization of the DTC, which was dated December 21, 2005, titled "Interlocal Agreement Downtown Transportation Center" and which is hereinafter referred to as the "Prior Agreement" with shared operating costs, including shared costs for limited bus operations in the downtown area by the CITY; and

WHEREAS the Prior Agreement was dated December 21, 2005, with a term of January 1, 2006 through December 31, 2008, and has been extended by three (3) months on two (2) separate occasions and one (1) month on a single occasion, such that the expiration date is now July 31, 2009; and

WHEREAS the RTC is currently in the development process for a new transportation services center in the same general area, with occupancy scheduled for August 1, 2010, at which time the RTC will cease to operate out of the DTC; and

WHEREAS both parties desire to have RTC continue to operate out of the DTC until such time as the new transportation center is ready for occupancy; and

WHEREAS, both parties desire to modify the terms of the Prior Agreement in order to reduce the amount of the shared costs and reconcile past accounts; and

NOW THEREFORE, it is agreed:

ARTICLE I - SCOPE OF OPERATIONS

A. The operating hours for the DTC will be 6:00 a.m. to 10:00 p.m., Pacific Time (PT), seven (7) days per week. The DTC will be non-operational on Christmas and New Years Day. During the operating hours, and throughout the term of this Agreement, RTC will provide for all necessary security and customer service activities. RTC will provide for payment of all associated costs for these activities. In consideration of the RTC providing for these costs, the CITY will waive any claims for reimbursement of past security costs, except as otherwise addressed in subsection H of Article I. Criminal activities observed by RTC security will be reported to the CITY Department of Detention and Enforcement for response. As necessary, the CITY shall coordinate any joint activities with the Las Vegas Metropolitan Police Department. The RTC will submit the name and qualifications of the firm selected to provide security to the CITY for review and approval, which shall not be unreasonably denied.

B. During the non-operating hours, and throughout the term of this Agreement, the CITY shall provide for site security of the DTC, at the sole cost and discretion of the CITY.

C. Throughout the term of this Agreement, the RTC shall provide for custodial services for the DTC, including the exterior bathrooms. RTC will provide for payment of all associated costs for these services. In consideration of the RTC providing for these costs, the CITY will waive any claims for reimbursement of past custodial costs, except as otherwise

addressed in subsection H of Article I. The RTC has the option to utilize the vendor contractually engaged by the CITY, with full reimbursement of the costs by the RTC. The RTC shall provide a minimum of 30 days written notice to the CITY should it choose not to exercise this option, or change to a different vendor at any time during the duration of this Agreement.

D. Throughout the term of this Agreement, the CITY shall provide for grounds maintenance, at the sole cost of the CITY.

E. Throughout the term of this Agreement, the CITY shall provide for maintenance of the Capital Equipment and Buildings in accordance with Article VI of this Agreement, at the sole cost of the CITY.

F. Throughout the term of this Agreement, and in consideration of future economic development and/or redevelopment activities by the CITY and/or the City of Las Vegas Redevelopment Agency, CITY and RTC agree that there shall be no vending operations in the DTC other than sales of bus tickets by the RTC. Third party vendors will not be permitted in the DTC.

G. Throughout the term of this Agreement, the RTC shall reimburse the CITY for all utility costs and will be invoiced monthly by the CITY's Finance Department.

H. As a full and final reconciliation of accounts due and payable under the terms of the Prior Agreement, and by either party to the other, the RTC shall make payment of two-hundred sixty-seven thousand, two-hundred and forty-nine dollars ($267,249.00) to the CITY, with payment due no later than 15 days following execution of this Agreement.

ARTICLE II – ELIMINATION OF CITY BUS ROUTES AND DISPOSITION OF EQUIPMENT

A. In order to reduce costs for both parties and eliminate partially duplicative services, both parties agree that the CITY shall cease operations of the bus services provided on the "City Ride" routes, effective for the term of this Agreement.

B. Both parties acknowledge that the customers of the City Ride Fremont Route currently have alternative options for service on existing RTC routes. A map and supporting information for RTC routes in the general area of service of the City Ride Fremont Route are provided under Attachment A.

The first document, titled "Points of Interest", provides alternative locations of the primary retail outlets located in the Charleston Plaza commercial complex, which is the primary destination of the City Ride Fremont Route. The map also identifies various RTC route options for transportation to those locations, and both parties acknowledge numerous other comparable retail options, although not shown on this map, are available utilizing RTC routes.

The second document, titled "DTC Service to Charleston Plaza", is a map which shows RTC routes that can be utilized by current patrons of the City Ride Fremont Route in order to travel between the downtown area and the Charleston Plaza. The RTC route which provides service to the Charleston Plaza is Route #206, which provides east-bound and west bound service along Charleston Boulevard. Patrons in the downtown area can travel to Charleston on Routes 108, 116, and 301 (aka, the "Deuce" route), and then transfer to the 206 route in order to continue to access the Charleston Plaza. Throughout the term of this Agreement RTC agrees to continue the respective listed routes as shown on this map in order to provide service for those customers who had utilized the City Ride Fremont Route, and further agrees that for the duration of this agreement, service reductions to the RTC routes shown on this map are subject to the review and approval of the City, with such approval not to be unreasonably withheld.

The third document, titled "Resort Corridor Premium Service (Downtown Area)", is a map which shows future service improvements to the downtown area which will occur when the "ACE" routes are implemented in 2010. The City acknowledges this new service as an acceptable substitute for comparable existing routes.

C. Both parties acknowledge that the customers located at 8 of the 12 residential locations serviced by the City Ride Senior Route currently have alternative options for service on existing RTC Silver STAR Routes. In addition, RTC will modify existing routes to incorporate service to the remaining 4 residential locations serviced by the City Ride Senior Route. Route maps and supporting information for the applicable RTC Silver STAR Routes are provided under Attachment B. Throughout the term of this Agreement RTC agrees to continue the respective listed routes as shown in Attachment B, in order to provide service for those customers who had utilized the City Ride Senior Route. For the duration of this agreement, service reductions to the RTC routes provided in Attachment B are subject to the review and approval of the City, with such approval not to be unreasonably withheld.

Both parties recognize that the RTC Silver STAR Routes identified are similar in purpose to the City Ride Senior Route, but that the RTC routes

provide service to and from specifically identified locations. Where possible, in accordance with operational limitations and private property considerations, RTC will provide service points at central locations within residential complexes.

D. Both parties acknowledge that the customers of the City Ride Outlet Mall Route currently have alternative options for service on existing RTC routes. For example, Route 108 provides direct transport between the DTC and the Las Vegas Premium Outlets Mall. Maps and supporting information for Route 108 are provided under Attachment C for comparable reference. Throughout the term of this agreement RTC agrees to continue the general service between the DTC and the Las Vegas Premium Outlets Mall, as generally shown in Attachment C, in order to provide service for those customers who had utilized the City Ride Outlet Mall Route, and further agrees that reductions in applicable service levels are subject to the review and approval of the City, with such approval not to be unreasonably withheld. The City acknowledges that the service currently provided by the 108 Route is an acceptable substitute for the City Ride Outlet Mall Route.

F. Upon the start date of this Agreement the CITY shall coordinate the return of six (6) CNG powered buses. These buses, identified as units 2935, 2936, 2937, 2938, 2939, and 2940, are owned by the RTC, and are effectively on loan to the CITY.

G. Upon the start date of this Agreement, the City shall coordinate transfer of ownership, to RTC, of two additional buses recently acquired. Procurement of the buses included utilization of Federal funding, and all rights and responsibilities for those funds will transfer to RTC with ownership of the vehicles.

H. During the term of this Agreement, the RTC shall have the right of approval of any advertising agreements affecting the DTC entered into by the CITY and third parties. Each such advertising agreement shall contain the following express condition: "This Agreement is subject to the written approval of the Regional Transportation Commission." The RTC shall not unreasonably withhold approval of any such advertising agreement, and written requests for approval by the CITY to the RTC shall be deemed to have been granted in the event that the RTC does not respond to a request within sixty (60) days of the date of notice to RTC.

ARTICLE III - RECORDS AND ACCOUNTING

The CITY shall maintain fiscal accounting records, in conformity with generally accepted accounting principles, of all operations, maintenance, and repairs of and to the DTC. The CITY shall have an independent outside auditor prepare an annual audit of its records as provided under OMB Circular A-I 28 or subsequent regulations as required by FTA, two copies of which shall be submitted to the RTC within 30 days after, their completion.

The records maintained by the CITY shall also show the account and source of all revenue derived from the operations of the DTC, and the CITY shall furnish such information to the RTC upon request. In addition, use of said funding assistance shall cause the CITY to contribute toward the Disadvantaged Business Enterprise (DBE) spending requirements as established pursuant to Section 1 05(c) of the Surface Transportation Assistance Act.

Any Federal funds expended in connection with DTC and City bus operations shall be included in the RTC's basis for purposes of establishing annual DBE goals under Section 105 (c) of the Surface Transportation Assistance Act and DBE regulations.

ARTICLE IV - TERM

The term for this Agreement for services mentioned herein will begin on August 1, 2009, and shall continue providing said services through July 31, 2010. Any holding over by the RTC, with the CITY's consent, after the expiration of the term hereof or of any extensions shall be construed to be a tenancy from month to month, terminable on one month's written notice by either party. Such tenancy shall otherwise be on the terms herein specified so far as possible, with the exception that RTC agrees to provide for the presence of site security during non-operating hours, at the sole expense of RTC, for all periods past July 31, 2010. Any such extensions shall be requested by RTC with a minimum 30-day written notice to the City, shall not exceed a 1-month extension duration for each individual request, and approval of any such request shall not be unreasonably withheld by the City.

ARTICLE V – INDEMNIFICATION AND INSURANCE

The CITY agrees, subject to the limitations and immunities set forth in Chapter 41 of the Nevada Revised Statutes, to indemnify, defend and hold the RTC, its officers, employees, and agents harmless from and against any and all demands, claims, and suits for personal injury, death, damage, loss or destruction that is in any way caused or alleged to be caused by the CITY's use, operation, maintenance, or repair of the DTC.

The CITY further agrees, subject to the limitations and immunities set forth in Chapter 41 the Nevada Revised Statutes, to indemnify, defend and hold harmless the RTC, its officers, employees, and agents from and against any and all suits, actions, legal or administrative proceeding, claims, demands, damages, liabilities, interest, attorney

fees, costs, and expenses of whatsoever kind arising out of the CITY's performance of this Interlocal Agreement including the CITY's violation or alleged violation of any federal, state, or local law or regulation. No such indemnification shall be required with respect to any and all injury, loss, or damage caused due to the negligence of the RTC, its successor, or assigns.

The CITY further agrees, subject to the limitations and immunities set forth in Chapter 41 of the Nevada Revised Statutes, to indemnify, defend, and hold harmless the RTC, its officers, employees, and agents from and against any and all costs, damages, charges, losses, penalties, or other expenses or liabilities of any kind arising out of or relating to any claim, demand, obligation, action, proceeding, or cause of action (collectively "claim") that is made by any City employee or other public transit employee under Section 5333(b) of title 49, U.S.C. (commonly referred to as Section 13(c)), or under any applicable 13(c) agreement or arrangement, and that is based on the implementation or performance of this Agreement and the specific obligations assigned to the City as conditions of this Agreement. The CITY agrees to investigate, handle, and provide defense for any such claim, at its sole expense.

The CITY further agrees to indemnify, defend and hold harmless the RTC, its officers, employees and agents from and against any and all costs, damages, charges, losses, penalties, or other expenses or liabilities related to federal funding of the Facility and associated fixed equipment, included but not limited to repayment of federal funding arising out of a land use change decision by the CITY.

The CITY, at its own expense, shall obtain and maintain for the duration of this Agreement fire insurance on the DTC in the amount necessary to cover the actual cash value of the real property and on its contents funded by the FTA grant.

The CITY will provide the RTC with certificates of insurance for the coverages listed above and endorsements establishing coverage required by this Agreement. The certificates and endorsements for each insurance policy are to be signed by a person authorized by the insurer and licensed by the State of Nevada.

The insurance certificates supplied by the CITY must provide for a 30 day notice to the RTC before the implementation of a proposal to cancel the required insurance coverages. The notice requirement does not waive the insurance requirements contained therein. In addition, the CITY shall notify the RTC within 30 days of any reduction in coverage or limits.

Alternatively, the CITY may insure the DTC by self insurance, which provides equivalent coverage as the above insurance provisions for the protection of the property. Notification shall be to the RTC if the CITY is exercising this alternative.

The RTC agrees, subject to the limitations set forth in Chapter 41 of the Nevada Revised Statutes, to indemnify, defend and hold the CITY, its officers, employees, and agents harmless from and against any and all demands, claims, and suits for personal

injury, death, or destruction of any property which injury, death, damage, loss or destruction is in any way caused or alleged to be caused by the RTC's use of the Downtown Transportation Center.

The RTC further agrees, subject to the limitations set forth in Chapter 41 of the Nevada Revised Statutes, to indemnify, defend and hold harmless the CITY, its officers, employees, and agents from and against any and all suits, actions, legal or administrative proceeding, claims, demands, damages, liabilities, interest, attorney fees, costs, and expenses of whatsoever kind arising out of the RTC's performance of this Interlocal Agreement including the RTC's violation or alleged violation of any federal, state, or local law or regulation. No such indemnification shall be required with respect to any and all injury, loss, or damage caused due to the negligence of the CITY, its successor, or assigns.

ARTICLE VI - CAPITAL EQUIPMENT AND BUILDINGS

The CITY agrees to keep and operate all necessary equipment and buildings currently existing at the DTC as required to provide for utilization as a transportation services center. All real and personal property funded by said FTA grant shall be maintained by the CITY in good condition and working order according to builders' and manufacturers' suggestions and at a high level of cleanliness, safety, and mechanical soundness, except as otherwise provided for in Article 1 of this Agreement. Periodic inspections and inventory by the RTC and the U.S. Department of Transportation or their respective designees will be permitted during normal working hours.

The CITY shall maintain and use all real and personal property for mass transit purposes in accordance with the requirements of applicable Federal grant agreements signed by the RTC and with Federal laws and regulations.

ARTICLE VII - ASSIGNMENT

Assignment of this Agreement is not permitted without the written mutual written approval of the RTC and the CITY.

ARTICLE VIII - TERMINATION

A. Convenience

1. For Convenience: This Agreement may be terminated if both of the parties to the Agreement agree to such early termination.
2. For Convenience: The RTC may terminate this Agreement with one hundred eighty (180) days written notice to the CITY, should the RTC develop an alternative location for the operations conducted at the DTC.
3. For Convenience: The CITY may terminate this Agreement with one hundred eighty (180) days written notice to the RTC, should the CITY develop an alternative use for the operations conducted at the DTC.

B. Cause

1. For Cause: The RTC may, by ninety (90) days written notice to the CITY, terminate this Agreement for any of the following reasons:

    A. The CITY discontinues the use of the real and personal property providing the service under this Agreement.

    B. The CITY defaults in the substantial performance of any of its obligations under this Agreement

2. For Cause: The CITY may, by ninety (90) days written notice to the RTC, terminate this Agreement for any of the following reasons:

    A. The CITY discontinues the use of the real and personal property providing the service under this Agreement.

    B. The RTC defaults in the substantial performance of any of its obligations under this Agreement.

C. In the event of termination for either convenience or cause, the issue of property management and disposition shall be determined pursuant to the procedure set forth in ARTICLE XVI.

ARTICLE IX - INTEREST OF MEMBERS OR DELEGATES TO CONGRESS.

No member of or delegate to the Congress of the United States shall be admitted to any share or part of this Agreement or to any benefit arising there from.

ARTICLE X - PROHIBITED INTEREST.

No member, officer, or employee of the CITY or the RTC during his or her tenure and for a period of one year thereafter shall have any interest, direct or indirect, in this Agreement or the proceeds thereof.

ARTICLE XI - MOTOR VEHICLE SAFETY.

Motor vehicles procured as project equipment will comply with the Motor Vehicle Safety Standards as established by the U.S. Department of Transportation.

ARTICLE XIII - DISCRIMINATION.

Pursuant to the Rehabilitation Act of 1973 (public Law 93-112,29 U.S.C. 790 et.seq.), as amended, the CITY will comply with all requirements of Section 504 of the Act and the USDOT regulation (49 CFR; Part 27 and 609) implementing the Act, which

prohibits discrimination on the basis of disabilities. The CITY will comply with all requirements of the Americans with Disabilities Act of 1990 (public Law 101-336, 104 U.S.C. 327, et.seq.).

The services and employment opportunities offered or furnished by the CITY shall be made available for all eligible persons Without regard- to race, color, creed, religion~ sex, age, national origin, marital status, or disabilities. All personnel activities of the CITY shall be conducted in a manner, which will assure equal employment opportunity for all. Such activities will be based solely on individual merit and fitness of applicants and employees without regard to race, color, creed, religion, sex, age, national origin, marital status, disabilities, political affiliation, or other non-merit factors.

ARTICLE XIV - SUBCONTRACTS.

The CITY shall include in all subcontracts entered into pursuant to this Agreement all of the provisions contained in Articles VII through XIII, inclusive. In addition, the section entitled "Methods by which Contractors and Subcontractors will be Required to Comply with Applicable DBE Requirements" of the RTC's Disadvantaged Business Enterprise (DBE) Program shall be followed by the CITY in any advertisement or invitation to bid for any procurement, using FT A monies, other than the purchase of manufactured vehicles under this Agreement.

ARTICLE XV - GENERAL CONDITIONS.

It is further agreed by and between the RTC and the CITY as follows:

A. That in entering into this Agreement, the CITY and/or its employees, agents, or representatives acquire no status, rights, or benefits as an employee of the RTC, it being expressly understood and agreed that the CITY shall perform all undertakings and professional services herein prescribed and contemplated as an independent contractor.

B. That this Agreement may not be enlarged, modified, or altered except by a written document, which is signed by the parties as an amendment hereto.

C. That no waiver of any breach of this Agreement shall be held or construed to be a waiver or any subsequent breach thereof.

D. That it is expressly understood and agreed by the parties hereto that the only expenditures to be made by the RTC under and by virtue of this Agreement shall be the charges and fees specifically provided herein.

ARTICLE XVI - USE AND CONTROL OF THE FACILITY.

A. In General - The RTC shall have the right to exercise satisfactory continuing control and supervision over the Facility and all Project equipment at the Facility, in accordance with FTA requirements and grant conditions, and shall have the right to make the Facility and all Project equipment available to the RTC or to any entity which succeeds the CITY in providing services to the RTC pursuant to a mass transit service contract, in the event that the CITY is in breach of this Agreement or fails to negotiate in good faith for a renewal of this Agreement.

B. Period of Control - The RTC's right to exercise control over the DTC ("Facility") and all FTA funded equipment at the Facility shall continue for as long as the Facility and all FTA funded equipment is needed, in the judgment of the RTC, for the original FTA project or program or other transportation activities or operations of the RTC, and shall include any time period necessary to dispose of the Facility and equipment as excess Project property under FTA requirements and procedures. Such right shall continue without regard to whether or not this agreement is extended or renewed in the future.

C. Lease Payment - In the event that an entity, other than the CITY uses the Facility for the operation of mass transit services under contract with the RTC in the future, the RTC and the CITY agree to meet for the purposes of negotiating in good faith whether lease payments should be made to the CITY for use of the DTC, and if such lease payments are to be made, the amount of such payments.

D. Agreement Regarding Use - The RTC shall not use the Facility or permit anything to be done in or about the Facility, which will in any way conflict with any law, statute, ordinance, or governmental rule or requirements of any duly constituted public authority now in force or hereafter enacted or promulgated.

E. Alterations and Additions - The RTC shall not make any alterations, additions, or improvements to the Facility without obtaining prior authorization from the CITY, which authorization shall not be unreasonably withheld.

F. Property Review -The RTC may, at any time after the date of this Agreement, determine that the Facility constitutes excess property that is no longer needed for the purposes specified in the applicable grants or related RTC transportation purposes, after consultation with the CITY.

ARTICLE XVII - PROPERTY MANAGEMENT AND DISPOSITION

A. Property Status and Disposition.

1. The RTC shall consult with CITY prior to declaring that the vehicles, the Facility, or the Project equipment constitute excess property for Federal grant purposes. If the RTC determines that any such property constitutes excess property, the RTC and CITY shall attempt to negotiate a mutually acceptable disposition proposal or plan for submission to the FTA.

2. If the parties are unable to agree upon a disposition proposal or plan, the RTC may seek any necessary disposition instructions or approval from the FTA. In such case, the RTC will include in its submission to FTA the independent views of the CITY regarding appropriate disposition of the property involved. In addition, the CITY may assert whatever other rights it possesses by reason of its interest in such property.

B. Agreement to Comply. In the event that the FTA provides disposition instructions or approvals with respect to the vehicles, the Facility, or the Project equipment, CITY agrees to comply with the terms of such instructions or approval.

CITY and RTC agree that the RTC may use, treat, and dispose of the vehicles, the Facility and Project Equipment in accordance with Sections 12 and 13 of the Federal Transit Administration Master Agreement (Form FTA MTA(I), October 1, 1994), Sections 18.31 and 18.32 of the Common Grant Rule (49 CFR 18.31, 18.32), and Section 7 of Chapter I of FTA Circular 5010.1A.

ARTICLE XVIII - NOTICES

Any and all notices, demands, or other communication required or desired to be given hereunder shall be in writing and shall be validly given or made to another party if served either personally or by facsimile transmission, or if deposited in the United States mail certified or registered, postage prepaid, return receipt requested. If such notice, demand or other communication be serviced personally or by facsimile transmission, service shall be conclusively deemed made at the time of such personal service or transmission. The Notices shall be deemed received upon actual receipt. The Notices shall be directed to the parties at their respective address shown below, or such other address as either party may specify in writing to the other party in the manner described above:

CITY:	City of Las Vegas Field Operations/ Fleet & Transportation Services Attn: Manager 2950 Ronemus Drive Las Vegas, Nevada 89128
Copy To:	City of Las Vegas Field Operations/Facilities Management Division Attn: Real Estate & Utilities Administrator 400 East Stewart Avenue, 4th Floor Las Vegas, Nevada 89101
RTC:	Regional Transportation Commission of Southern Nevada Manager, Fixed Route Services 600 S. Grand Central Parkway, Suite 350 Las Vegas, NV 89106-4512
Copy To:	Regional Transportation Commission of Southern Nevada Manager, Budget, Debt and Capital Funding 600 S. Grand Central Parkway, Suite 350 Las Vegas, NV 89106-4512

Any party hereto may change his address for the purpose of receiving notices, demands and other communications as herein provided by written notice given in the manner aforesaid to the other party or parties hereto. After opening of escrow a copy of all notices, demands and other communications shall be provided to the escrow office, in the same manner as to the Parties.

ARTICLE XIX - MODIFICATIONS OR AMENDMENTS.

This Agreement may not be amended or modified except by a written instrument executed by the parties hereto.

Upon approval of this Agreement by the City Council of the CITY and after it has been fully executed by signature of all parties, the CITY designates the Administrator of Facilities Managements' Real Estate & Utilities Section in conjunction with the City Clerk who shall have the authority to complete and execute any additional documents necessary for the completion of the intent of this contractual obligation during the original term of this Agreement, such as amendments, document requiring signature authority, adjustments to monetary revenue or expenditure not to exceed ten thousand ($10,000.00) dollars, filing and recording of appropriate documents with the County Recorders Office or the County Tax Assessors Office, and recordings and filing with the City Clerk's Office. No amendment, change or modification of this Agreement shall be valid unless in writing and signed by all parties hereto.

IN WITNESS WHEREOF the parties hereto have caused this Interlocal Agreement to be executed on the year and date first herein above written.

CITY OF LAS VEGAS

BY: _____
OSCAR B. GOODMAN, Mayor

ATTEST:

_____
BEVERLY K. BRIDGES CMC,
CITY CLERK

APPROVED AS TO FORM:

BY: _____ 6/19/09
DEPUTY CITY ATTORNEY

REGIONAL TRANSPORTATION COMMISSION OF SOUTHERN NEVADA

BY: _____
LAWRENCE L BROWN, III, Chairman

ATTEST:

_____
TONI MICHENER, Executive Assistant

APPROVED AS TO FORM:

_____
ZEV E. KAPLAN, General Counsel

ATTACHMENT A
INFORMATION REGARDING RTC ROUTES
WHICH PROVIDE SIMILAR OR BETTER COVERAGE
AND LEVELS OF SERVICE AS
CITY RIDE FREMONT ROUTE

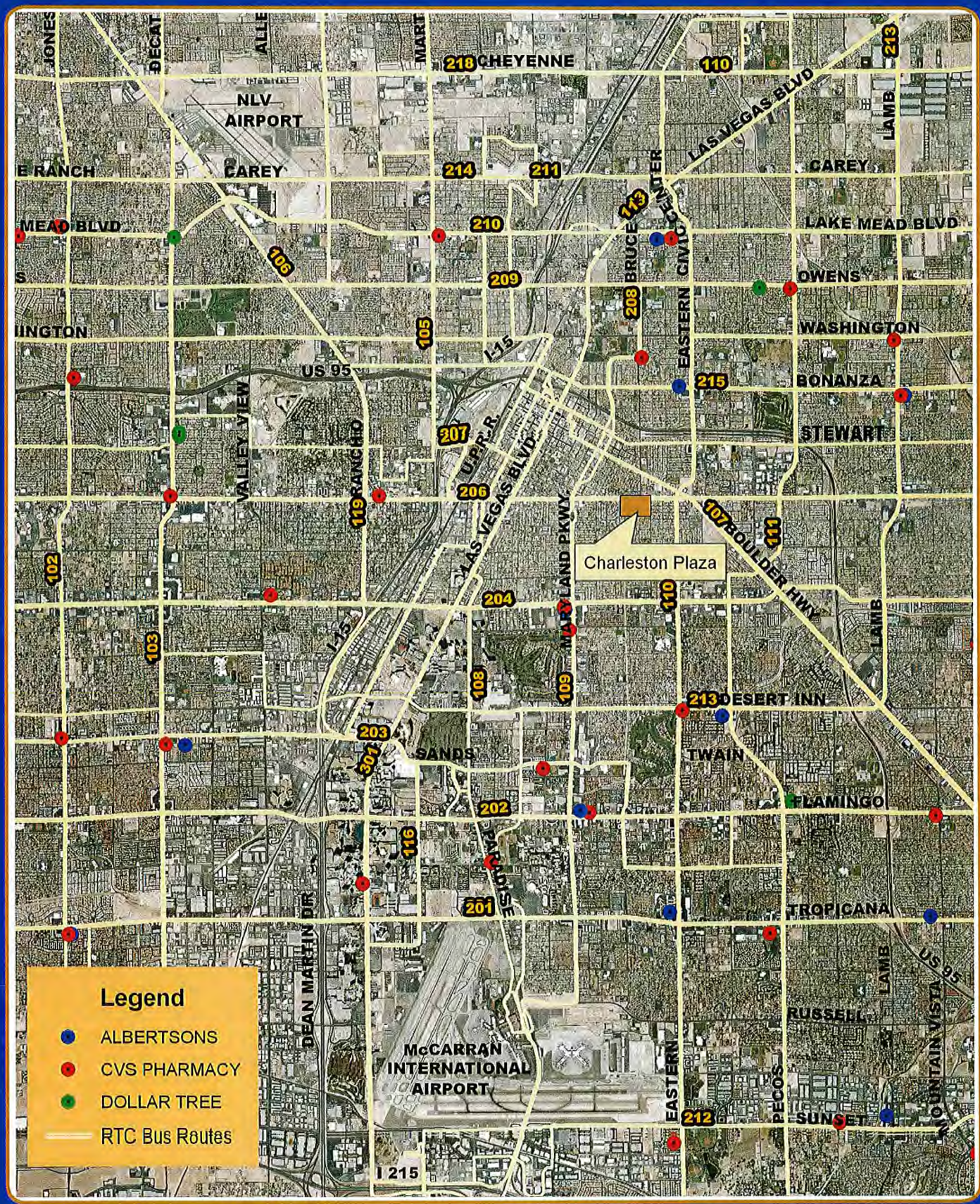

Regional Transportation Commission
IT Department
GIS Division
May 15, 2009

N

Points of Interest

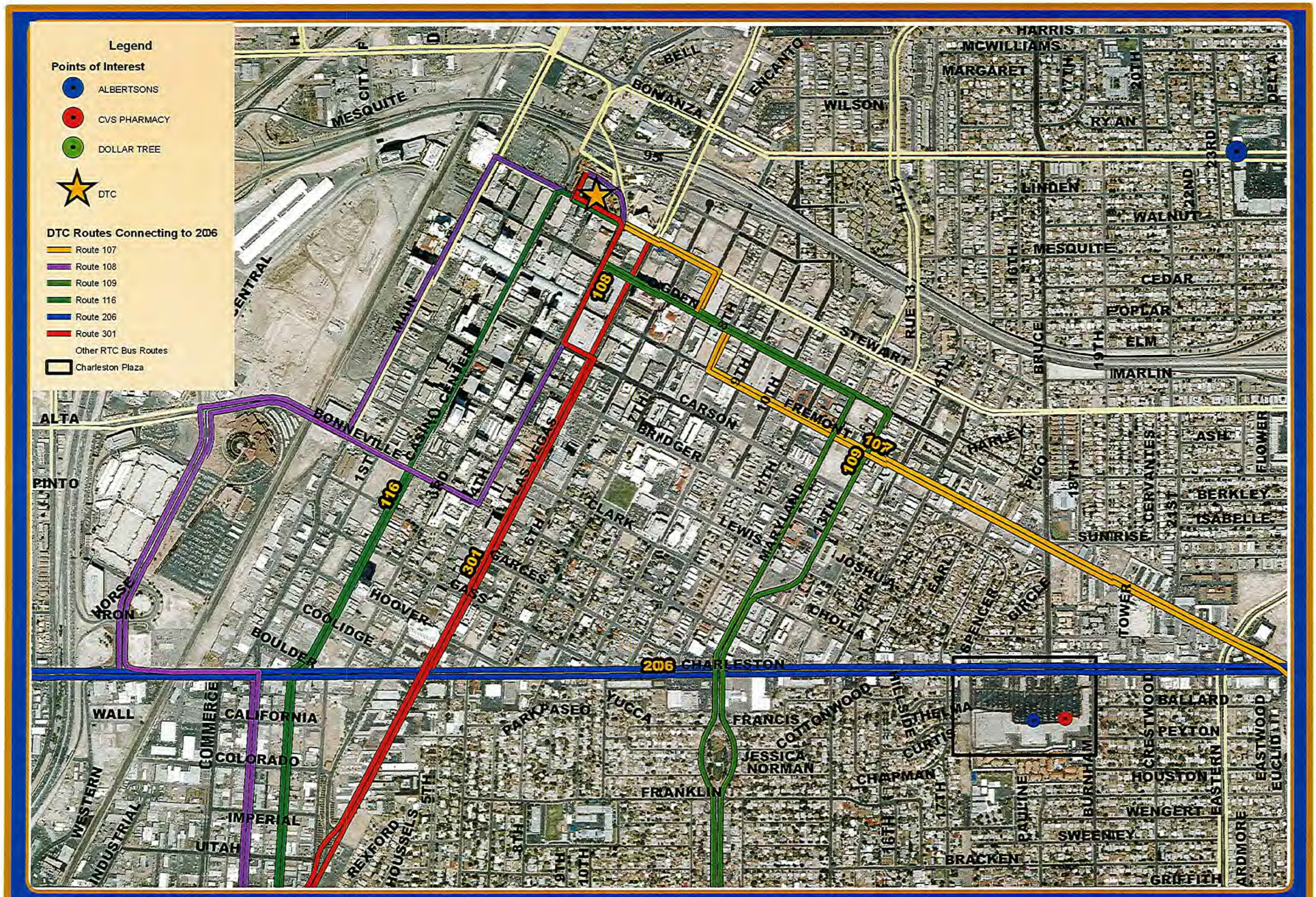

Regional Transportation Commission
IT Department
GIS Division
June 17, 2009

N

DTC Service to Charleston Plaza

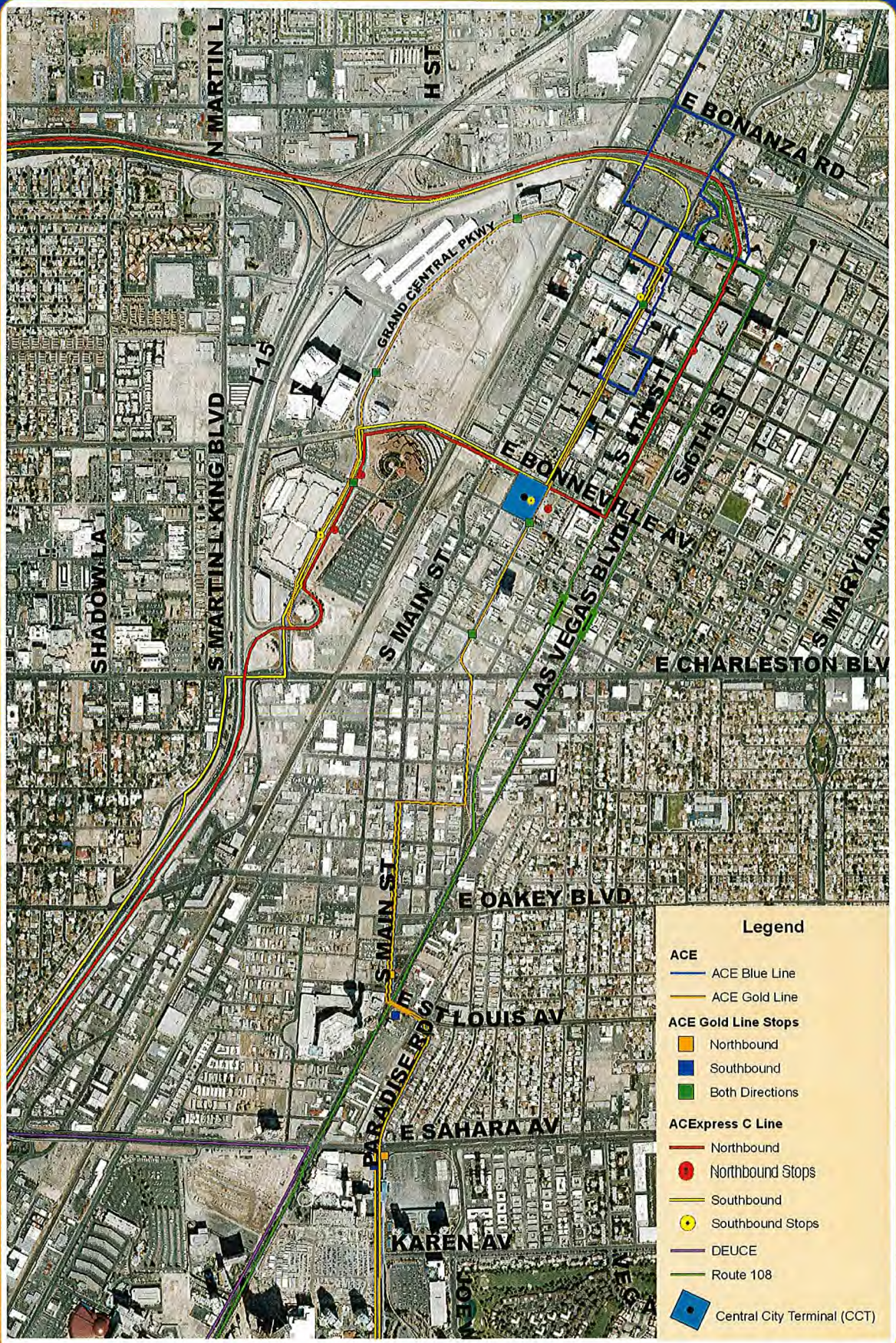

Regional Transportation Commission
IT Department
GIS Division
May 15, 2009

N

Resort Corridor Premium Service (Downtown Area)

ATTACHMENT B
INFORMATION REGARDING RTC ROUTES
WHICH PROVIDE SIMILAR OR BETTER COVERAGE
AND LEVELS OF SERVICE AS
CITY RIDE SENIOR ROUTE

CLV Senior Routes
Comparision with RTC Silver STAR

Comparison of City of Las Vegas Routes

To RTC Silver STAR Program

CLV Population Centers Alphabetical List	Address	Assigned to RTC RTE	Current CLV Days	Effective with RTC	Start Date
Carefree Apts (New Name)	1600 S. Valley View Blvd.	708	T	T / F	8/4/2009
Clark Towers Apts	2701 Clark Towers Ct.	708	M / TH	T / F	8/4/2009
Country Club Apt - Meadows Lane	300 Promenade Blvd	714	T	T / Th	8/4/2009
Country Club Valley View	1400 S. Valley View Blvd.	708	T	T / F	8/4/2009
Lake Tonopah	2151 Citrus Hills Ave	709	W	M / W	8/3/2009
Levy Gardens	2525 W. Washington Ave	709	W	M / W	8/3/2009
A McCants Manor	800 N. Eastern Ave.	705	T / F	W / F	8/5/2009
McKnights	651 McKnights St.	705	T / F	W / F	8/5/2009
Meadows Mobile Home	2900 S. Valley View Blvd.	708	W	T / F	8/4/2009
Sommerst Commons (Saratoga Palms)	2775 E. Fremont St.	715	M / F	T / F	Continuing
Sunrise Gardens Apt	3601 El Conlon Ave.	708	M / TH	T / F	8/4/2009
Sunrise Village Sr Apts	571 W 30th St.	705	T / F	T / F	8/5/2009

Not previously on RTC

May 1, 2009

SILVER STAR

Specialized Transportation Access Routes

RT 705
DECATUR / EASTERN

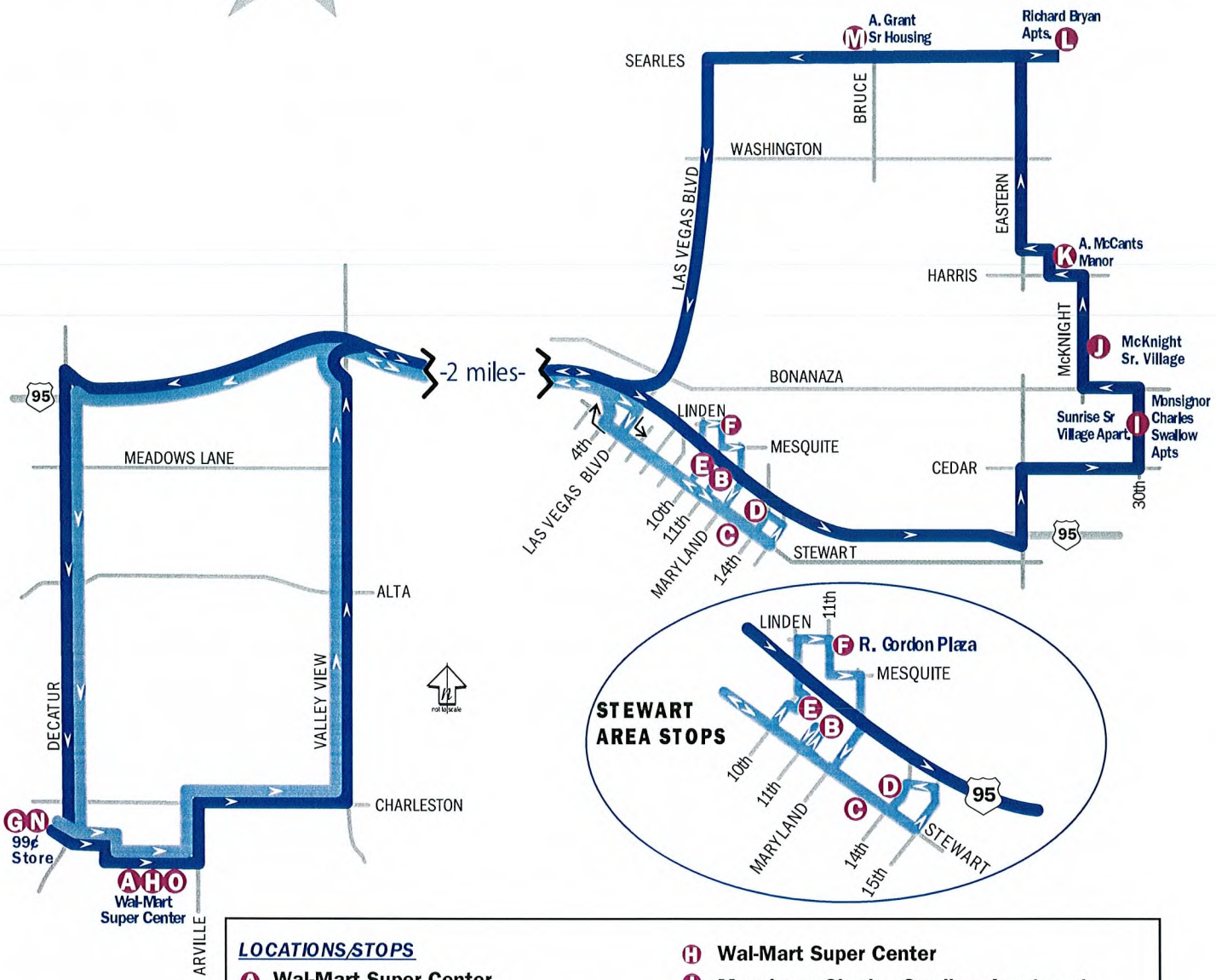

LOCATIONS/STOPS

- **A Wal-Mart Super Center**
- **B Senator Harry Reid Senior Community**
- **C Stewart Pines III Sr. Apts.**
- **D Stewart Pines Sr. Apts.**
- **E Robert Gordon Annex**
- **F Robert Gordon Plaza**
- **G 99¢ Store**
- **H Wal-Mart Super Center**
- **I Monsignor Charles Swallow Apartments**
- **J McKnight Sr. Village**
- **K Arthur McCants Manor**
- **L Senator Richard Bryan Senior Apartments**
- **M Archie Grant Senior Housing**
- **N 99¢ Store**
- **O Wal-Mart Super Center**

A	B	C	D	E	F	G	H	I	J	K	L	M	N	O
—	9:00	9:02	9:06	9:12	9:15	9:33	9:39	10:00	10:04	10:08	10:15	10:22	10:35	10:41
10:56	11:09	11:11	11:15	11:21	11:24	11:42	11:48	**12:09**	**12:13**	**12:17**	**12:24**	**12:31**	**12:44**	**12:50**
1:05	**1:18**	**1:20**	**1:24**	**1:30**	**1:33**	**1:51**	**1:57**	**2:18**	**2:22**	**2:26**	**2:33**	**2:40**	**2:53**	**2:59**
3:09	**3:22**	**3:24**	**3:28**	**3:34**	**3:37**	**3:55**	**4:01**	**4:22**	**4:26**	**4:30**	**4:37**	**4:42**	—	—

BOLD=p.m.

See reverse side for more information, 8/05/09

705

DECATUR / EASTERN

REGIONAL TRANSPORTATION COMMISSION
RTC
OF SOUTHERN NEVADA

SILVER STAR

Effective Aug. 05, 2009

Silver STAR Description

Specialized transit service that provides continuous neighborhood loop routes throughout the Southern Nevada community.

- All vehicles are wheelchair accessible
- Does **not** accommodate bicycles
- A service of the Regional Transportation Commission of Southern Nevada

Eligibility

Though geared towards seniors everyone in the community is eligible to ride

Route Traveled

- See reverse side for map
- Stops only at listed locations

Fare

- 50¢ fare for each boarding
- All-day passes accepted
- Monthly passes accepted

Availability

- Operates Wednesday and Friday **ONLY**
- Operates 9 a.m. - 4:42 p.m.
- See reverse side for full schedule
- **NO** holiday service

For more information call ***228-RIDE (7433).*** Se habla español.

TDD 676-1834

SILVER STAR

Specialized Transportation Access Routes

RT 708

WEST CHARLESTON / SAHARA

LOCATIONS/STOPS

- **A Country Club Apartments**
- **B Destinations Apartments**
- **C Meadows MHP**
- **D Sunrise Garden Apts**
- **E Versailles Apts**
- **F Clark Tower Apts**
- **G Food 4 Less**
- **H Walgreens / Fresh & Easy**
- **I Vons**
- **J Trader Joe's**
- **K 99 Cent Store**
- **L Walmart Supercenter**
- **M Country Club Apts**

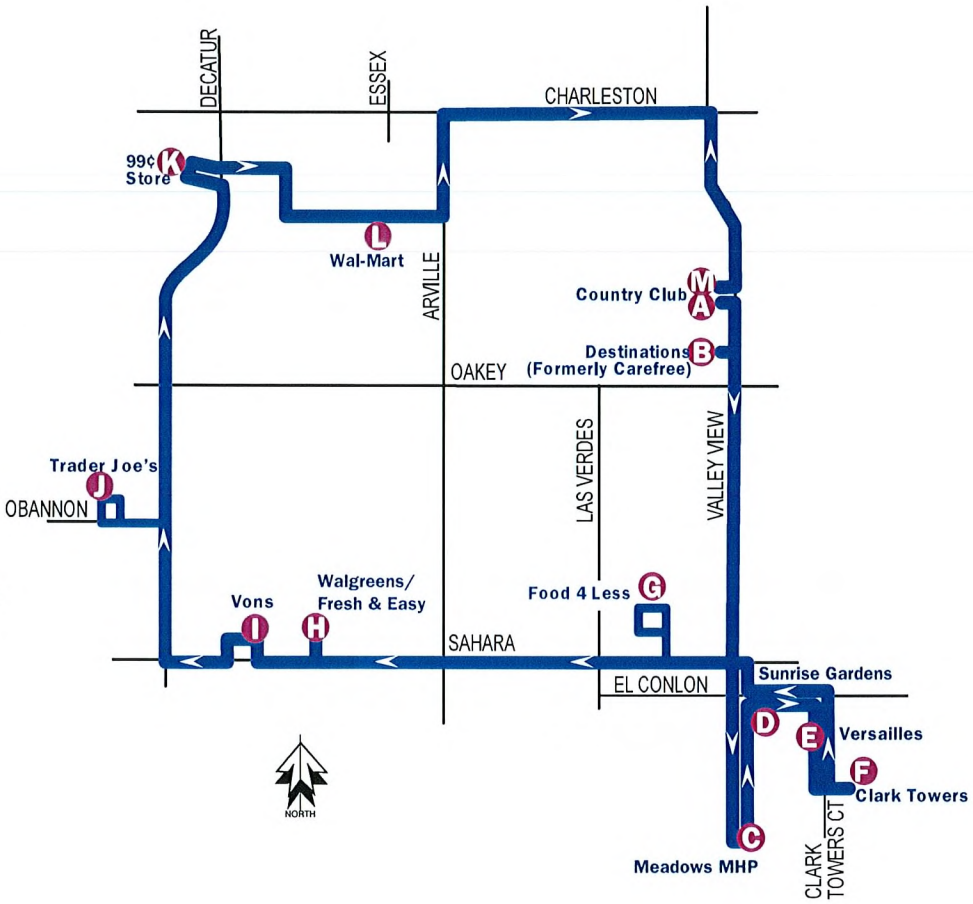

A	B	C	D	E	F	G	H	I	J	K	L	M
9:00	9:01	9:09	9:12	9:14	9:16	9:22	9:27	9:30	9:35	9:42	9:48	9:55
10:05	10:06	10:14	10:17	10:19	10:21	10:27	10:32	10:35	10:40	10:47	10:53	11:00
11:10	11:11	11:19	11:22	11:24	11:26	11:32	11:37	11:40	11:45	11:52	11:58	**12:05**
12:15	**12:16**	**12:24**	**12:27**	**12:29**	**12:31**	**12:37**	**12:42**	**12:45**	**12:50**	**12:57**	**1:03**	**1:10**
1:20	**1:21**	**1:29**	**1:32**	**1:34**	**1:36**	**1:42**	**1:47**	**1:50**	**1:55**	**2:02**	**2:08**	**2:15**

BOLD=p.m.

See reverse side for more information, 8/4/09

708 WEST CHARLESTON / SAHARA

REGIONAL TRANSPORTATION COMMISSION RTC OF SOUTHERN NEVADA

SILVER STAR

Effective Aug. 04, 2009

Silver STAR Description

Specialized transit service that provides continuous neighborhood loop routes throughout the Southern Nevada community.

- All vehicles are wheelchair accessible
- Does **not** accommodate bicycles
- A service of the Regional Transportation Commission of Southern Nevada
- Partially funded by the State of Nevada Department of Health and Human Services Division for Aging Services

Eligibility

Though geared towards seniors everyone in the community is eligible to ride

Route Traveled

- See reverse side for map
- Stops only at listed locations

Fare

- 50¢ fare for each boarding
- All-day passes accepted
- Monthly passes accepted

Availability

- Operates Tuesday and Friday **ONLY**
- Operates 9 a.m. - 2:15 p.m.
- See reverse side for full schedule
- **NO** holiday service

For more information call ***228-RIDE (7433).*** Se habla español.

TDD 676-1834

SILVER STAR

Specialized Transportation Access Routes

RT 709
NORTH LAS VEGAS

LOCATIONS/STOPS: *Effective: Mon/Wed*

Ⓐ	*Yale Keys Senior Apts.*	*1705 Yale St.*
Ⓑ	*Rose Gardens*	*1632 Yale St.*
Ⓒ	*Louise Shell Senior Apts.*	*2101 N. MLK Blvd.*
Ⓓ	*Walmart Supercenter*	*3950 W. Lake Mead Blvd.*
Ⓔ	*Whispering Palms*	*2655 W. Lake Mead Blvd.*
Ⓕ	*Lake Tonopah*	*2151 Citrus Hills Ave.*
Ⓖ	*Harry Levy Gardens*	*2525 W. Washington Ave.*
Ⓗ	*Walmart Supercenter*	*3950 W. Lake Mead Blvd.*
Ⓘ	*Food 4 Less & Dollar Tree*	*1913 N. Decatur Blvd.*
Ⓙ	*Smiths*	*1421 N. Jones Blvd.*
Ⓚ	*Yale Keys Senior Apts.*	*1705 Yale St.*

A	B	C	D	E	F	G	H	I	J	K
9:00	9:02	9:11	9:20	9:24	9:28	9:36	9:47	9:54	10:00	10:16
10:26	10:28	10:37	10:46	10:50	10:54	11:02	11:13	11:20	11:26	11:42
11:52	11:54	**12:03**	**12:12**	**12:16**	**12:20**	**12:28**	**12:39**	**12:46**	**12:52**	**1:08**
1:18	**1:20**	**1:29**	**1:38**	**1:42**	**1:46**	**1:54**	**2:05**	**2:12**	**2:18**	**2:34**
2:44	**2:46**	**2:55**	**3:04**	**3:08**	**3:12**	**3:20**	**3:31**	**3:38**	**3:44**	**4:00**

BOLD=p.m.

See reverse side for more information, 8/3/09

709 NORTH LAS VEGAS

REGIONAL TRANSPORTATION COMMISSION
RTC
OF SOUTHERN NEVADA

SILVER STAR

Effective Aug. 3, 2009

Silver STAR Description

Specialized transit service that provides continuous neighborhood loop routes throughout the Southern Nevada community.

- All vehicles are wheelchair accessible
- Does **not** accommodate bicycles
- A service of the Regional Transportation Commission of Southern Nevada
- Partially funded by the State of Nevada Department of Health and Human Services Division for Aging Services

Eligibility

Though geared towards seniors everyone in the community is eligible to ride

Route Traveled

- See reverse side for map
- Stops only at listed locations

Fare

- 50¢ fare for each boarding
- All-day passes accepted
- Monthly passes accepted

Availability

- Operates Monday and Wednesday **ONLY**
- Operates 9 a.m. - 4:00 p.m.
- See reverse side for full schedule
- **NO** holiday service

For more information call ***228-RIDE (7433).*** Se habla español.

TDD 676-1834

SILVER STAR

Specialized Transportation Access Routes

RT 714

CHARLESTON HEIGHTS

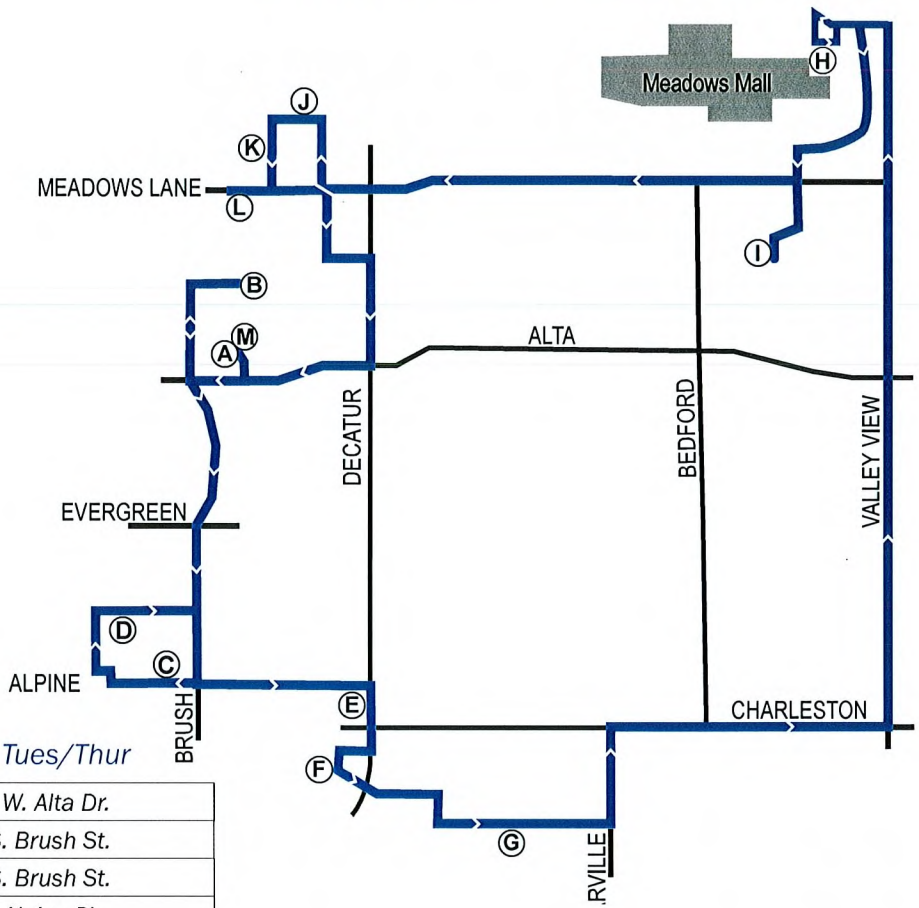

LOCATIONS/STOPS: *Effective: Tues/Thur*

Ⓐ	***James Down Towers***	*5000 W. Alta Dr.*
Ⓑ	***Stella Fleming Towers***	*400 S. Brush St.*
Ⓒ	***Sartini Plaza***	*900 S. Brush St.*
Ⓓ	***Sartini Plaza Annex***	*5200 Alpine Pl.*
Ⓔ	***CVS***	*4800 W. Charleston Blvd.*
Ⓕ	***99 Cent Store***	*1200 S. Decatur Blvd.*
Ⓖ	***Walmart Super Center***	*4505 W. Charleston Blvd.*
Ⓗ	***Meadows Mall (Sears)***	*4300 Meadows Lane*
Ⓘ	***YMCA***	*4141 Meadows Lane*
Ⓙ	***Big Lots***	*230 S. Decatur Blvd.*
Ⓚ	***Target***	*278 S. Decatur Blvd.*
Ⓛ	***Country Club Sr. Apts.***	*300 Promenade Blvd.*
Ⓜ	***James Down Towers***	*5000 W. Alta Dr.*

A	B	C	D	E	F	G	H	I	J	K	L	M
8:00	8:02	8:08	8:11	8:16	8:23	8:28	8:39	8:44	8:49	8:51	8:53	8:58
9:08	9:10	9:16	9:19	9:24	9:31	9:36	9:47	9:52	9:57	9:59	10:02	10:07
10:17	10:18	10:23	10:25	10:29	10:35	10:39	10:49	10:53	10:58	11:00	11:02	11:07
11:17	11:18	11:23	11:25	11:29	11:35	11:39	11:49	11:53	11:58	**12:00**	**12:02**	**12:07**
12:17	**12:18**	**12:23**	**12:25**	**12:29**	**12:35**	**12:39**	**12:49**	**12:53**	**12:58**	**1:00**	**1:02**	**1:07**
1:17	**1:18**	**1:23**	**1:25**	**1:29**	**1:35**	**1:39**	**1:49**	**1:53**	**1:58**	**2:00**	**2:02**	**2:07**

BOLD=p.m.

See reverse side for more information, 8/4/09

714 CHARLESTON HEIGHTS

REGIONAL TRANSPORTATION COMMISSION
RTC
OF SOUTHERN NEVADA

SILVER STAR

Effective Aug. 4, 2009

Silver STAR Description

Specialized transit service that provides continuous neighborhood loop routes throughout the Southern Nevada community.

- All vehicles are wheelchair accessible
- Does **not** accommodate bicycles
- A service of the Regional Transportation Commission of Southern Nevada
- Partially funded by the State of Nevada Department of Health and Human Services Division for Aging Services

Eligibility

Though geared towards seniors everyone in the community is eligible to ride

Route Traveled

- See reverse side for map
- Stops only at listed locations

Fare

- 50¢ fare for each boarding
- All-day passes accepted
- Monthly passes accepted

Availability

- Operates Tuedsays and Thursdays **ONLY**
- Operates 8 a.m. - 2:07 p.m.
- See reverse side for full schedule
- **NO** holiday service

For more information call ***228-RIDE (7433).*** Se habla español.

TDD 676-1834

SILVER STAR

Specialized Transportation Access Routes

RT 715
BOULDER HIGHWAY

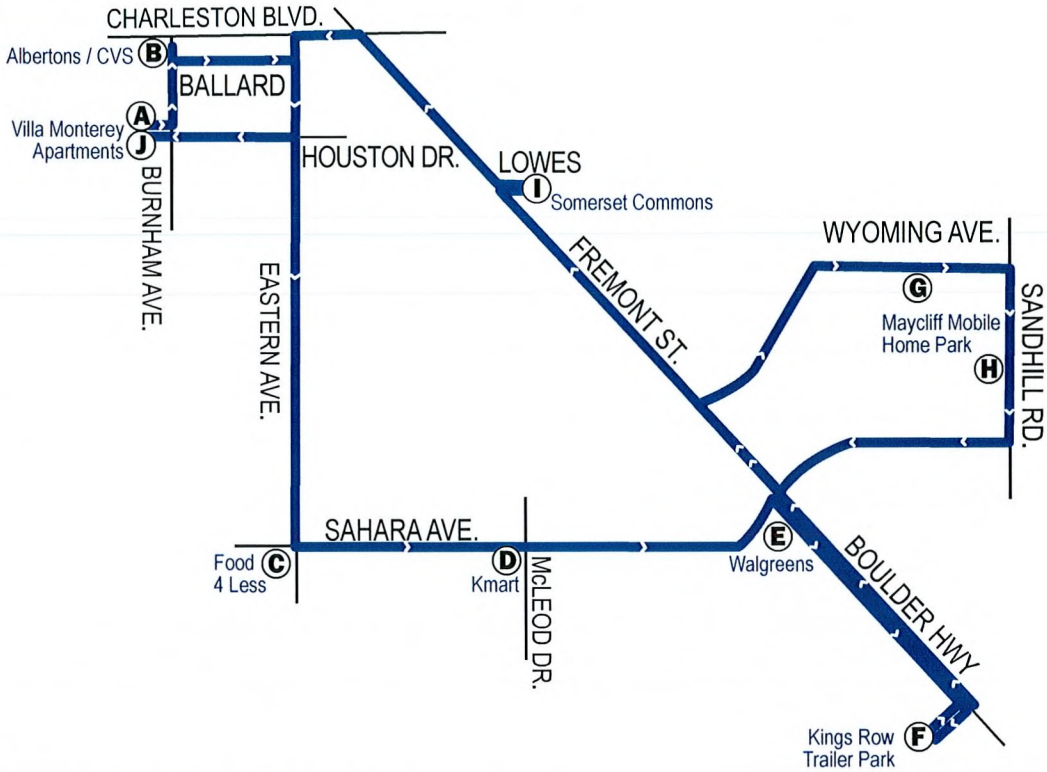

LOCATIONS/STOPS: *Effective: Tues/Fri*

Ⓐ	***Villa Monterey Apts.***	*1270 Burnham Ave.*
Ⓑ	***Albertsons / CVS***	*1760 E. Charleston Blvd.*
Ⓒ	***Food 4 Less***	*2545 S. Eastern Ave.*
Ⓓ	***Kmart***	*2975 E. Sahara Ave.*
Ⓔ	***Walgreens***	*3400 Boulder Hwy*
Ⓕ	***Kings Row Trailer Park***	*3660 Boulder Hwy.*
Ⓖ	***Maycliff Mobile HP***	*3601 E. Wyoming Ave.*
Ⓗ	***Maycliff Mobile HP***	*3601 E. Wyoming Ave.*
Ⓘ	***Somerset Commons***	*2775 E. Fremont St.*
Ⓙ	***Villa Monterey Apts.***	*1270 Burnham Ave.*

Ⓐ	Ⓑ	Ⓒ	Ⓓ	Ⓔ	Ⓕ	Ⓖ	Ⓗ	Ⓘ	Ⓙ
9:00	9:02	9:13	9:19	9:23	9:27	9:34	9:37	9:45	9:56
10:06	10:08	10:19	10:25	10:29	10:33	10:40	10:43	10:51	11:02
11:12	11:14	11:25	11:31	11:35	11:39	11:46	11:49	11:57	**12:08**
12:18	**12:20**	**12:31**	**12:37**	**12:41**	**12:45**	**12:52**	**12:55**	**1:03**	**1:14**
1:24	**1:26**	**1:37**	**1:43**	**1:47**	**1:51**	**1:58**	**2:01**	**2:09**	**2:20**

BOLD=p.m.

See reverse side for more information, 1/6/2009

715 BOULDER HIGHWAY

REGIONAL TRANSPORTATION COMMISSION
RTC
OF SOUTHERN NEVADA

SILVER STAR

Effective Jan. 6, 2009

Silver STAR Description

Specialized transit service that provides continuous neighborhood loop routes throughout the Southern Nevada community.

- All vehicles are wheelchair accessible
- Does **not** accommodate bicycles
- A service of the Regional Transportation Commission of Southern Nevada
- Partially funded by the State of Nevada Department of Health and Human Services Division for Aging Services

Eligibility

Though geared towards seniors everyone in the community is eligible to ride

Route Traveled

- See reverse side for map
- Stops only at listed locations

Fare

- 50¢ fare for each boarding
- All-day passes accepted
- Monthly passes accepted

Availability

- Operates Tuedsays and Fridays **ONLY**
- Operates 9 a.m. - 2:20 p.m.
- See reverse side for full schedule
- **NO** holiday service

For more information call ***228-RIDE (7433).*** Se habla español.

TDD 676-1834

SILVER STAR

Specialized Transportation Access Routes

RT 715
BOULDER HIGHWAY
First Friday of Month

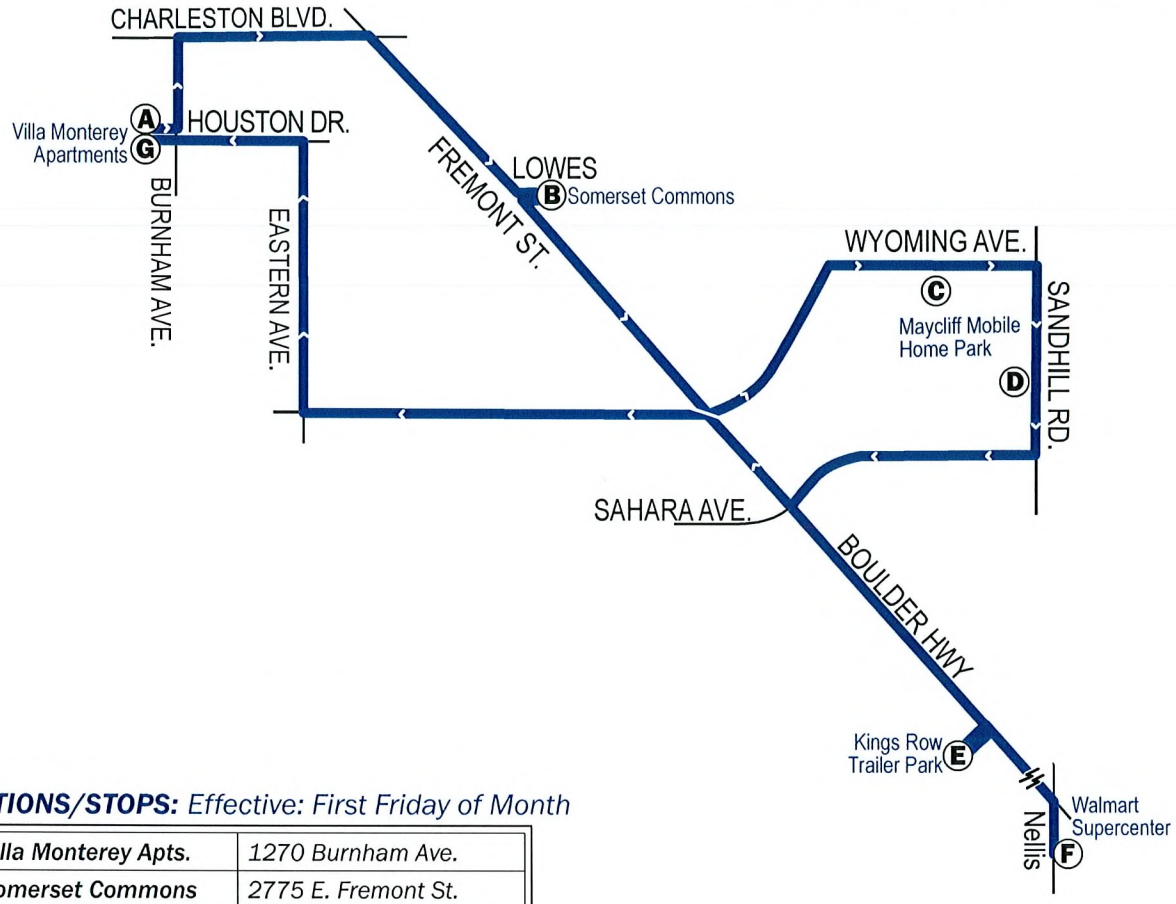

LOCATIONS/STOPS: *Effective: First Friday of Month*

Ⓐ	***Villa Monterey Apts.***	*1270 Burnham Ave.*
Ⓑ	***Somerset Commons***	*2775 E. Fremont St.*
Ⓒ	***Maycliff Mobile HP***	*3601 E. Wyoming Ave.*
Ⓓ	***Maycliff Mobile HP***	*3601 E. Wyoming Ave.*
Ⓔ	***Kings Row Trailer Park***	*3660 Boulder Hwy.*
Ⓕ	***Walmart Supercenter***	*5196 Boulder Hwy.*
Ⓖ	***Villa Monterey Apts.***	*1270 Burnham Ave.*

Ⓐ	Ⓑ	Ⓒ	Ⓓ	Ⓔ	Ⓕ	Ⓖ
9:00	9:08	9:17	9:20	9:27	9:36	9:55
10:05	10:13	10:22	10:25	10:32	10:41	11:00
11:10	11:18	11:27	11:30	11:37	11:46	12:05
12:15	**12:23**	**12:32**	**12:35**	**12:42**	**12:51**	**1:10**
1:20	**1:28**	**1:37**	**1:40**	**1:47**	**1:56**	**2:15**

BOLD=p.m.

See reverse side for more information, 1/2/2009

715 BOULDER HIGHWAY FIRST FRIDAY OF MONTH

REGIONAL TRANSPORTATION COMMISSION RTC OF SOUTHERN NEVADA

SILVER STAR

Effective Jan. 2, 2009

Silver STAR Description

Specialized transit service that provides continuous neighborhood loop routes throughout the Southern Nevada community.

- All vehicles are wheelchair accessible
- Does **not** accommodate bicycles
- A service of the Regional Transportation Commission of Southern Nevada
- Partially funded by the State of Nevada Department of Health and Human Services Division for Aging Services

Eligibility

Though geared towards seniors everyone in the community is eligible to ride

Route Traveled

- See reverse side for map
- Stops only at listed locations
- Access to fixed route transit system at various locations

Fare

- 50¢ fare for each boarding
- All-day passes accepted
- Monthly passes accepted

Availability

- Operates first Friday of every month **ONLY**
- Operates 9 a.m. - 2:15 p.m.
- See reverse side for full schedule
- **NO** holiday service

For more information call ***228-RIDE (7433).*** Se habla español.

TDD 676-1834

ATTACHMENT C
INFORMATION REGARDING RTC ROUTES
WHICH PROVIDE SIMILAR OR BETTER COVERAGE
AND LEVELS OF SERVICE AS
CITY RIDE OUTLET MALL ROUTE

108 Paradise | Weekdays

108 Southbound Weekdays

DTC Ⓐ	LV PREMIUM OUTLETS Ⓑ	SAHARA MONORAIL STATION Ⓒ	DESERT INN Ⓓ	FLAMINGO Ⓔ	TROPICANA Ⓕ	McCARRAN AIRPORT Ⓖ
4:31	4:41	4:52	4:57	5:02	5:06	5:10
5:01	5:11	5:22	5:27	5:32	5:36	5:40
5:26	5:36	5:47	5:52	5:57	6:01	6:05
5:50	6:00	6:11	6:16	6:23	6:27	6:32
6:16	6:26	6:37	6:42	6:49	6:53	6:58
6:42	6:52	7:03	7:08	7:15	7:19	7:24
7:08	7:18	7:29	7:34	7:41	7:45	7:50
7:34	7:44	7:55	8:00	8:07	8:11	8:16
8:00	8:10	8:21	8:26	8:33	8:37	8:42
8:26	8:36	8:47	8:52	8:59	9:03	9:08
8:52	9:02	9:13	9:18	9:25	9:29	9:34
9:18	9:28	9:39	9:44	9:51	9:55	10:00
9:43	9:53	10:04	10:09	10:16	10:20	10:25
10:08	10:18	10:29	10:34	10:41	10:45	10:50
10:33	10:43	10:54	10:59	11:06	11:10	11:15
10:52	11:03	11:15	11:21	11:28	11:33	11:38
11:14	11:25	11:37	11:43	11:50	11:55	**12:00**
11:34	11:45	11:58	**12:04**	**12:11**	**12:16**	**12:21**
11:54	**12:05**	**12:18**	**12:24**	**12:31**	**12:36**	**12:41**
12:14	**12:25**	**12:38**	**12:44**	**12:52**	**12:57**	**1:02**
12:34	**12:45**	**12:58**	**1:04**	**1:12**	**1:17**	**1:22**
12:52	**1:03**	**1:16**	**1:22**	**1:30**	**1:35**	**1:40**
1:12	**1:23**	**1:36**	**1:42**	**1:50**	**1:55**	**2:00**
1:32	**1:44**	**1:57**	**2:03**	**2:11**	**2:16**	**2:21**
1:50	**2:03**	**2:16**	**2:23**	**2:31**	**2:36**	**2:42**
2:10	**2:23**	**2:36**	**2:43**	**2:51**	**2:56**	**3:02**
2:30	**2:43**	**2:56**	**3:03**	**3:11**	**3:16**	**3:22**
2:50	**3:03**	**3:16**	**3:23**	**3:31**	**3:36**	**3:42**

DTC Ⓐ	LV PREMIUM OUTLETS Ⓑ	SAHARA MONORAIL STATION Ⓒ	DESERT INN Ⓓ	FLAMINGO Ⓔ	TROPICANA Ⓕ	McCARRAN AIRPORT Ⓖ
3:10	**3:23**	**3:36**	**3:43**	**3:51**	**3:56**	**4:02**
3:30	**3:43**	**3:56**	**4:03**	**4:11**	**4:16**	**4:22**
3:50	**4:03**	**4:16**	**4:23**	**4:31**	**4:36**	**4:42**
4:11	**4:24**	**4:37**	**4:44**	**4:52**	**4:57**	**5:03**
4:31	**4:44**	**4:57**	**5:04**	**5:12**	**5:17**	**5:23**
4:51	**5:04**	**5:17**	**5:24**	**5:32**	**5:37**	**5:42**
5:11	**5:24**	**5:37**	**5:44**	**5:52**	**5:57**	**6:02**
5:32	**5:44**	**5:56**	**6:03**	**6:11**	**6:15**	**6:20**
5:53	**6:04**	**6:15**	**6:21**	**6:28**	**6:32**	**6:37**
6:13	**6:24**	**6:35**	**6:41**	**6:48**	**6:52**	**6:57**
6:34	**6:45**	**6:56**	**7:01**	**7:08**	**7:12**	**7:17**
6:55	**7:06**	**7:17**	**7:22**	**7:29**	**7:33**	**7:38**
7:20	**7:31**	**7:42**	**7:47**	**7:54**	**7:58**	**8:03**
7:47	**7:58**	**8:09**	**8:14**	**8:21**	**8:25**	**8:30**
8:14	**8:25**	**8:36**	**8:41**	**8:48**	**8:52**	**8:57**
8:39	**8:50**	**9:01**	**9:06**	**9:13**	**9:17**	**9:22**
9:05	**9:16**	**9:27**	**9:32**	**9:39**	**9:43**	**9:48**
9:32	**9:43**	**9:54**	**9:59**	**10:06**	**10:10**	**10:15**
9:59	**10:10**	**10:21**	**10:26**	**10:33**	**10:37**	**10:42**
10:26	**10:36**	**10:47**	**10:51**	**10:57**	**11:01**	**11:05**
10:56	**11:06**	**11:17**	**11:21**	**11:27**	**11:31**	**11:35**
11:25	**11:34**	**11:44**	**11:48**	**11:54**	**11:57**	12:01
11:57	12:06	12:16	12:20	12:26	12:29	12:33
12:27	12:36	12:46	12:50	12:56	12:59	1:03
1:27	1:36	1:46	1:50	1:56	1:59	2:03

Schedule Times: AM Times in REGULAR **PM Times in BOLD** ■ NO SERVICE

Weekdays | Paradise 108

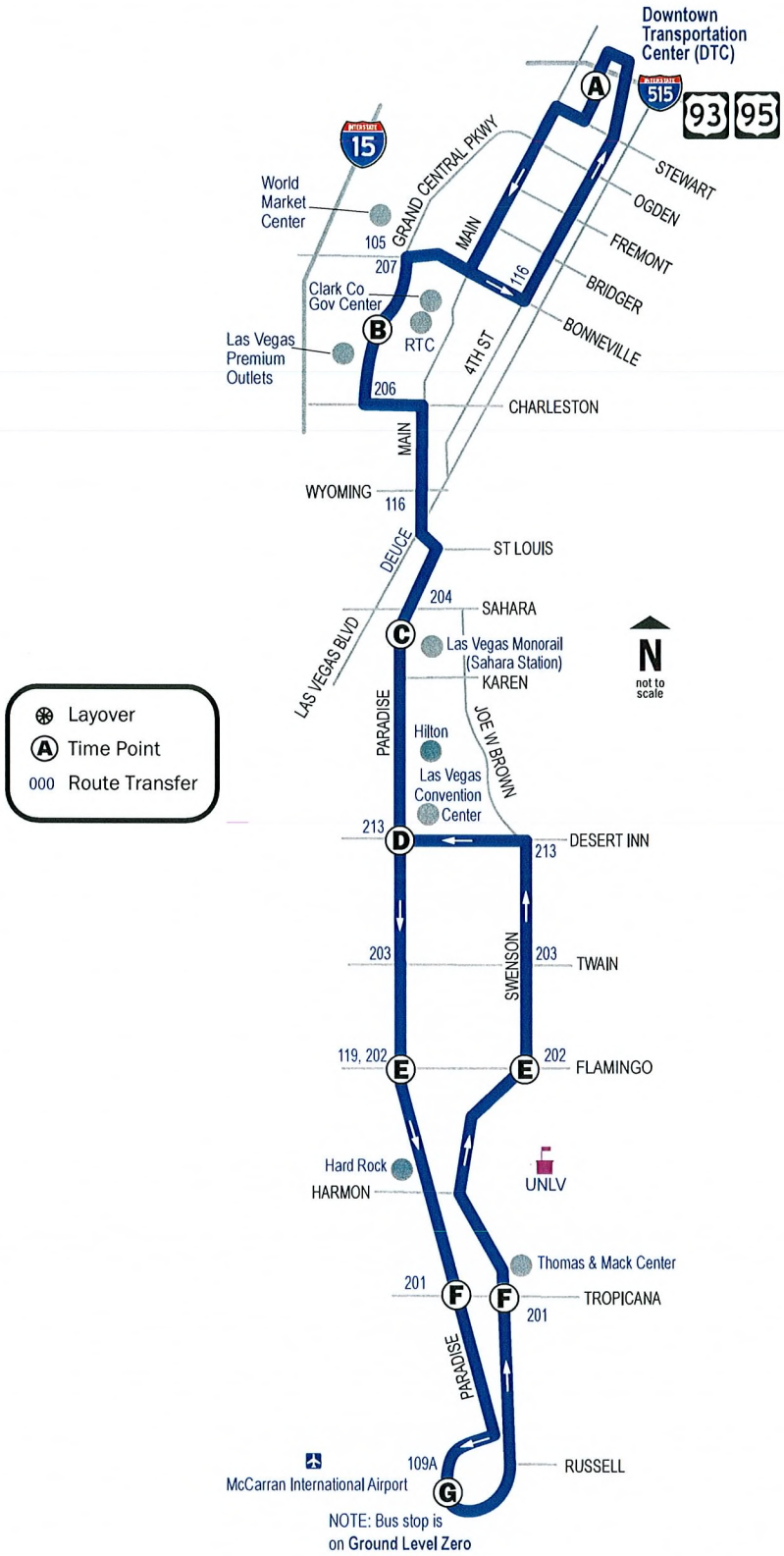

108 Paradise | Weekdays

108 Northbound Weekdays

Ⓖ McCARRAN AIRPORT	Ⓕ TROPICANA	Ⓔ FLAMINGO	Ⓓ PARADISE/ DESERT INN	Ⓒ SAHARA MONORAIL STATION	Ⓑ LV PREMIUM OUTLETS	Ⓐ DTC	▼ CONTINUES AS ROUTE
4:45	4:50	4:55	5:04	5:08	5:18	5:28	
5:12	5:17	5:22	5:31	5:35	5:45	5:55	
5:42	5:47	5:52	6:01	6:05	6:15	6:25	
6:07	6:12	6:17	6:26	6:30	6:40	6:50	
6:34	6:39	6:44	6:53	6:57	7:07	7:17	
7:01	7:07	7:14	7:23	7:27	7:37	7:47	
7:27	7:33	7:40	7:49	7:53	8:03	8:13	
7:53	7:59	8:06	8:15	8:19	8:29	8:39	
8:19	8:25	8:32	8:41	8:45	8:55	9:05	
8:45	8:51	8:57	9:06	9:10	9:20	9:30	
9:11	9:17	9:23	9:32	9:36	9:46	9:56	
9:37	9:43	9:49	9:58	10:02	10:12	10:22	
9:55	10:01	10:07	10:16	10:20	10:30	10:40	
10:16	10:22	10:28	10:37	10:41	10:51	11:01	
10:36	10:42	10:48	10:57	11:01	11:11	11:21	
10:57	11:03	11:09	11:18	11:22	11:32	11:42	
11:19	11:25	11:31	11:40	11:44	11:54	**12:04**	
11:41	11:47	11:53	**12:03**	**12:08**	**12:19**	**12:29**	
12:03	**12:10**	**12:17**	**12:27**	**12:32**	**12:44**	**12:54**	
12:24	**12:31**	**12:38**	**12:48**	**12:53**	**1:05**	**1:15**	
12:45	**12:52**	**12:59**	**1:09**	**1:14**	**1:26**	**1:36**	
1:06	**1:13**	**1:20**	**1:30**	**1:35**	**1:47**	**1:57**	
1:26	**1:33**	**1:40**	**1:50**	**1:55**	**2:07**	**2:17**	
1:44	**1:51**	**1:58**	**2:08**	**2:13**	**2:25**	**2:35**	
2:04	**2:11**	**2:18**	**2:28**	**2:33**	**2:45**	**2:55**	
2:25	**2:32**	**2:40**	**2:51**	**2:56**	**3:08**	**3:18**	
2:46	**2:53**	**3:01**	**3:12**	**3:17**	**3:29**	**3:39**	
3:06	**3:13**	**3:22**	**3:33**	**3:38**	**3:50**	**4:00**	

Ⓖ McCARRAN AIRPORT	Ⓕ TROPICANA	Ⓔ FLAMINGO	Ⓓ PARADISE/ DESERT INN	Ⓒ SAHARA MONORAIL STATION	Ⓑ LV PREMIUM OUTLETS	Ⓐ DTC	▼ CONTINUES AS ROUTE
3:26	**3:33**	**3:42**	**3:53**	**3:58**	**4:10**	**4:20**	
3:46	**3:53**	**4:02**	**4:13**	**4:18**	**4:30**	**4:40**	
4:06	**4:13**	**4:22**	**4:33**	**4:38**	**4:50**	**5:00**	
4:26	**4:33**	**4:42**	**4:53**	**4:58**	**5:10**	**5:20**	
4:46	**4:53**	**5:02**	**5:13**	**5:18**	**5:30**	**5:40**	
5:07	**5:14**	**5:23**	**5:34**	**5:39**	**5:51**	**6:01**	
5:27	**5:34**	**5:43**	**5:54**	**5:59**	**6:11**	**6:21**	
5:46	**5:53**	**6:01**	**6:10**	**6:15**	**6:26**	**6:36**	109A
6:06	**6:12**	**6:18**	**6:27**	**6:31**	**6:40**	**6:50**	
6:24	**6:30**	**6:36**	**6:45**	**6:49**	**6:58**	**7:08**	
6:41	**6:46**	**6:52**	**7:01**	**7:05**	**7:14**	**7:24**	
7:01	**7:06**	**7:12**	**7:21**	**7:25**	**7:34**	**7:44**	
7:21	**7:26**	**7:32**	**7:41**	**7:45**	**7:54**	**8:04**	
7:42	**7:47**	**7:53**	**8:02**	**8:06**	**8:15**	**8:25**	
8:07	**8:12**	**8:18**	**8:27**	**8:31**	**8:40**	**8:50**	
8:34	**8:39**	**8:45**	**8:54**	**8:58**	**9:07**	**9:17**	
9:01	**9:06**	**9:12**	**9:21**	**9:25**	**9:34**	**9:44**	
9:26	**9:31**	**9:37**	**9:46**	**9:50**	**9:59**	**10:09**	
9:52	**9:57**	**10:03**	**10:12**	**10:16**	**10:25**	**10:35**	
10:19	**10:24**	**10:30**	**10:39**	**10:43**	**10:52**	**11:02**	
10:45	**10:50**	**10:55**	**11:04**	**11:08**	**11:17**	**11:26**	
11:08	**11:13**	**11:18**	**11:26**	**11:29**	**11:38**	**11:47**	
11:37	**11:42**	**11:47**	**11:55**	**11:58**	12:07	12:16	
12:03	12:08	12:13	12:21	12:24	12:33	12:42	
12:35	12:40	12:45	12:53	12:56	1:05	1:14	
1:05	1:10	1:15	1:23	1:26	1:35	1:44	
2:05	2:10	2:15	2:23	2:26	2:35	2:44	

Schedule Times: AM Times in REGULAR **PM Times in BOLD** ■ NO SERVICE

Weekdays | Paradise 108

108 Paradise | Saturdays

108 Southbound Saturdays

DTC Ⓐ	LV PREMIUM OUTLETS Ⓑ	SAHARA MONORAIL STATION Ⓒ	DESERT INN Ⓓ	FLAMINGO Ⓔ	TROPICANA Ⓕ	McCARRAN AIRPORT Ⓖ
4:34	4:43	4:54	4:58	5:03	5:07	5:11
5:05	5:14	5:25	5:29	5:34	5:38	5:42
5:35	5:44	5:55	5:59	6:04	6:08	6:12
6:03	6:12	6:23	6:27	6:32	6:36	6:40
6:25	6:34	6:45	6:50	6:56	7:00	7:04
6:47	6:56	7:07	7:12	7:18	7:22	7:26
7:12	7:21	7:32	7:37	7:43	7:47	7:51
7:37	7:46	7:57	8:02	8:08	8:12	8:16
8:01	8:10	8:21	8:26	8:32	8:36	8:40
8:25	8:34	8:45	8:50	8:56	9:00	9:04
8:49	8:58	9:09	9:14	9:20	9:24	9:28
9:14	9:23	9:34	9:39	9:45	9:49	9:53
9:38	9:47	9:58	10:03	10:09	10:13	10:17
10:02	10:11	10:22	10:27	10:33	10:37	10:41
10:26	10:35	10:46	10:51	10:57	11:01	11:05
10:46	10:56	11:07	11:12	11:19	11:23	11:28
11:06	11:16	11:27	11:32	11:39	11:43	11:48
11:26	11:36	11:47	11:52	11:59	**12:03**	**12:08**
11:46	11:56	**12:07**	**12:12**	**12:19**	**12:23**	**12:28**
12:04	**12:16**	**12:27**	**12:33**	**12:40**	**12:45**	**12:50**
12:25	**12:37**	**12:48**	**12:54**	**1:01**	**1:06**	**1:11**
12:46	**12:58**	**1:09**	**1:15**	**1:22**	**1:27**	**1:32**
1:06	**1:18**	**1:29**	**1:35**	**1:42**	**1:47**	**1:52**
1:26	**1:38**	**1:49**	**1:55**	**2:02**	**2:07**	**2:12**
1:46	**1:58**	**2:09**	**2:15**	**2:22**	**2:27**	**2:32**
2:04	**2:16**	**2:27**	**2:33**	**2:40**	**2:45**	**2:50**
2:24	**2:36**	**2:47**	**2:53**	**3:00**	**3:05**	**3:10**

DTC Ⓐ	LV PREMIUM OUTLETS Ⓑ	SAHARA MONORAIL STATION Ⓒ	DESERT INN Ⓓ	FLAMINGO Ⓔ	TROPICANA Ⓕ	McCARRAN AIRPORT Ⓖ
2:43	**2:55**	**3:06**	**3:12**	**3:19**	**3:24**	**3:29**
3:02	**3:14**	**3:25**	**3:31**	**3:38**	**3:43**	**3:48**
3:21	**3:33**	**3:44**	**3:50**	**3:57**	**4:02**	**4:07**
3:40	**3:52**	**4:03**	**4:09**	**4:16**	**4:21**	**4:26**
4:00	**4:12**	**4:23**	**4:29**	**4:36**	**4:41**	**4:46**
4:20	**4:32**	**4:43**	**4:49**	**4:56**	**5:01**	**5:06**
4:40	**4:52**	**5:03**	**5:09**	**5:16**	**5:21**	**5:26**
5:00	**5:12**	**5:23**	**5:29**	**5:36**	**5:41**	**5:46**
5:20	**5:32**	**5:43**	**5:48**	**5:55**	**5:59**	**6:04**
5:39	**5:51**	**6:02**	**6:07**	**6:14**	**6:18**	**6:23**
5:59	**6:10**	**6:21**	**6:26**	**6:33**	**6:37**	**6:42**
6:19	**6:30**	**6:41**	**6:46**	**6:53**	**6:57**	**7:02**
6:39	**6:50**	**7:01**	**7:06**	**7:13**	**7:17**	**7:22**
7:04	**7:15**	**7:26**	**7:31**	**7:38**	**7:42**	**7:47**
7:30	**7:41**	**7:52**	**7:57**	**8:04**	**8:08**	**8:13**
7:55	**8:06**	**8:17**	**8:22**	**8:29**	**8:33**	**8:38**
8:20	**8:31**	**8:42**	**8:47**	**8:54**	**8:58**	**9:03**
8:45	**8:56**	**9:07**	**9:12**	**9:19**	**9:23**	**9:28**
9:10	**9:21**	**9:32**	**9:37**	**9:44**	**9:48**	**9:53**
9:35	**9:46**	**9:57**	**10:02**	**10:09**	**10:13**	**10:18**
10:00	**10:11**	**10:22**	**10:27**	**10:34**	**10:38**	**10:43**
10:25	**10:34**	**10:44**	**10:48**	**10:54**	**10:58**	**11:02**
10:55	**11:04**	**11:14**	**11:18**	**11:24**	**11:28**	**11:32**
11:25	**11:34**	**11:44**	**11:48**	**11:54**	**11:58**	12:02
11:55	12:04	12:14	12:18	12:24	12:28	12:32
12:25	12:33	12:43	12:47	12:53	12:56	1:00
1:25	1:33	1:43	1:47	1:53	1:56	2:00

Schedule Times: AM Times in REGULAR **PM Times in BOLD** ■ NO SERVICE

SEE MAP ON PAGE 87

108 Northbound Saturdays

Ⓖ McCARRAN AIRPORT	Ⓕ TROPICANA	Ⓔ FLAMINGO	Ⓓ PARADISE/ DESERT INN	Ⓒ SAHARA MONORAIL STATION	Ⓑ LV PREMIUM OUTLETS	Ⓐ DTC	▼ CONTINUES AS ROUTE
4:45	4:49	4:54	5:02	5:05	5:15	5:24	
5:14	5:18	5:23	5:31	5:34	5:44	5:53	
5:45	5:49	5:54	6:02	6:05	6:15	6:24	
6:15	6:19	6:24	6:32	6:35	6:45	6:54	
6:43	6:47	6:52	7:00	7:03	7:13	7:22	
7:07	7:11	7:16	7:24	7:27	7:37	7:46	
7:29	7:34	7:40	7:48	7:52	8:02	8:12	
7:54	7:59	8:05	8:13	8:17	8:27	8:37	
8:19	8:24	8:30	8:38	8:42	8:52	9:02	
8:43	8:48	8:54	9:02	9:06	9:16	9:26	
9:07	9:12	9:18	9:26	9:30	9:40	9:50	
9:31	9:36	9:42	9:50	9:54	10:04	10:14	
9:51	9:56	10:02	10:10	10:14	10:24	10:34	
10:10	10:15	10:21	10:29	10:33	10:43	10:53	
10:30	10:35	10:41	10:49	10:53	11:03	11:13	
10:50	10:55	11:01	11:09	11:13	11:23	11:33	
11:10	11:15	11:21	11:29	11:33	11:43	11:53	
11:31	11:36	11:42	11:50	11:54	**12:04**	**12:14**	
11:51	11:56	**12:02**	**12:10**	**12:14**	**12:24**	**12:34**	
12:11	**12:16**	**12:22**	**12:30**	**12:34**	**12:44**	**12:54**	
12:32	**12:37**	**12:43**	**12:51**	**12:55**	**1:05**	**1:15**	
12:54	**12:59**	**1:05**	**1:14**	**1:19**	**1:29**	**1:39**	
1:15	**1:20**	**1:26**	**1:35**	**1:40**	**1:50**	**2:00**	
1:36	**1:42**	**1:48**	**1:57**	**2:02**	**2:12**	**2:22**	
1:56	**2:02**	**2:08**	**2:17**	**2:22**	**2:32**	**2:42**	
2:16	**2:22**	**2:28**	**2:37**	**2:42**	**2:52**	**3:02**	
2:36	**2:42**	**2:48**	**2:57**	**3:02**	**3:12**	**3:22**	
2:54	**3:00**	**3:06**	**3:15**	**3:20**	**3:30**	**3:40**	

Ⓖ McCARRAN AIRPORT	Ⓕ TROPICANA	Ⓔ FLAMINGO	Ⓓ PARADISE/ DESERT INN	Ⓒ SAHARA MONORAIL STATION	Ⓑ LV PREMIUM OUTLETS	Ⓐ DTC	▼ CONTINUES AS ROUTE
3:14	**3:20**	**3:26**	**3:35**	**3:40**	**3:50**	**4:00**	
3:33	**3:39**	**3:45**	**3:54**	**3:59**	**4:09**	**4:19**	
3:52	**3:58**	**4:04**	**4:13**	**4:18**	**4:28**	**4:38**	
4:11	**4:17**	**4:23**	**4:32**	**4:37**	**4:46**	**4:56**	
4:30	**4:36**	**4:42**	**4:51**	**4:56**	**5:05**	**5:15**	
4:50	**4:56**	**5:02**	**5:11**	**5:16**	**5:25**	**5:35**	
5:10	**5:16**	**5:22**	**5:31**	**5:36**	**5:45**	**5:55**	
5:30	**5:36**	**5:42**	**5:51**	**5:56**	**6:05**	**6:15**	109A
5:50	**5:56**	**6:02**	**6:11**	**6:16**	**6:25**	**6:35**	
6:08	**6:14**	**6:20**	**6:29**	**6:34**	**6:43**	**6:53**	
6:27	**6:33**	**6:39**	**6:48**	**6:53**	**7:02**	**7:12**	
6:46	**6:51**	**6:56**	**7:05**	**7:09**	**7:18**	**7:28**	109A
7:06	**7:11**	**7:16**	**7:25**	**7:29**	**7:38**	**7:48**	109A
7:26	**7:31**	**7:36**	**7:45**	**7:49**	**7:58**	**8:08**	
7:51	**7:56**	**8:01**	**8:10**	**8:14**	**8:23**	**8:33**	
8:17	**8:22**	**8:27**	**8:36**	**8:40**	**8:49**	**8:59**	
8:42	**8:47**	**8:52**	**9:01**	**9:05**	**9:14**	**9:24**	
9:07	**9:12**	**9:17**	**9:26**	**9:30**	**9:39**	**9:49**	
9:32	**9:37**	**9:42**	**9:51**	**9:55**	**10:04**	**10:14**	
9:57	**10:02**	**10:07**	**10:16**	**10:20**	**10:29**	**10:39**	
10:22	**10:27**	**10:32**	**10:41**	**10:45**	**10:54**	**11:04**	
10:46	**10:51**	**10:56**	**11:04**	**11:07**	**11:15**	**11:24**	
11:05	**11:10**	**11:15**	**11:23**	**11:26**	**11:34**	**11:43**	
11:35	**11:40**	**11:45**	**11:53**	**11:56**	12:04	12:13	
12:05	12:10	12:15	12:23	12:26	12:34	12:43	
12:34	12:39	12:43	12:51	12:54	1:02	1:11	
1:02	1:07	1:11	1:19	1:22	1:30	1:39	
2:02	2:07	2:11	2:19	2:22	2:30	2:39	

Schedule Times: AM Times in REGULAR **PM Times in BOLD** ■ NO SERVICE

SEE MAP ON PAGE 87

108 Paradise | Sundays & Holidays

108 Southbound Sundays & Holidays

DTC Ⓐ	LV PREMIUM OUTLETS Ⓑ	SAHARA MONORAIL STATION Ⓒ	DESERT INN Ⓓ	FLAMINGO Ⓔ	TROPICANA Ⓕ	McCARRAN AIRPORT Ⓖ
4:34	4:43	4:54	4:58	5:03	5:07	5:11
5:05	5:14	5:25	5:29	5:34	5:38	5:42
5:35	5:44	5:55	5:59	6:04	6:08	6:12
6:03	6:12	6:23	6:27	6:32	6:36	6:40
6:26	6:35	6:46	6:50	6:56	7:00	7:04
6:47	6:56	7:07	7:11	7:17	7:21	7:25
7:12	7:21	7:32	7:36	7:42	7:46	7:50
7:37	7:46	7:57	8:01	8:07	8:11	8:15
8:01	8:10	8:21	8:25	8:31	8:35	8:39
8:24	8:33	8:44	8:48	8:54	8:58	9:02
8:49	8:58	9:09	9:13	9:19	9:23	9:27
9:13	9:22	9:33	9:37	9:43	9:47	9:51
9:37	9:46	9:57	10:01	10:07	10:11	10:15
10:01	10:10	10:21	10:25	10:31	10:35	10:39
10:25	10:34	10:45	10:49	10:55	10:59	11:03
10:47	10:57	11:08	11:12	11:19	11:23	11:28
11:11	11:21	11:32	11:36	11:43	11:47	11:52
11:35	11:45	11:56	**12:00**	**12:07**	**12:11**	**12:16**
11:54	**12:06**	**12:17**	**12:22**	**12:29**	**12:34**	**12:39**
12:15	**12:27**	**12:38**	**12:43**	**12:50**	**12:55**	**1:00**
12:36	**12:48**	**12:59**	**1:04**	**1:11**	**1:16**	**1:21**
12:57	**1:09**	**1:20**	**1:25**	**1:32**	**1:37**	**1:42**
1:18	**1:30**	**1:41**	**1:46**	**1:53**	**1:58**	**2:03**
1:39	**1:51**	**2:02**	**2:07**	**2:14**	**2:19**	**2:24**
2:00	**2:12**	**2:23**	**2:28**	**2:35**	**2:40**	**2:45**
2:22	**2:34**	**2:45**	**2:50**	**2:57**	**3:02**	**3:07**

DTC Ⓐ	LV PREMIUM OUTLETS Ⓑ	SAHARA MONORAIL STATION Ⓒ	DESERT INN Ⓓ	FLAMINGO Ⓔ	TROPICANA Ⓕ	McCARRAN AIRPORT Ⓖ
2:43	**2:55**	**3:06**	**3:11**	**3:18**	**3:23**	**3:28**
3:04	**3:16**	**3:27**	**3:32**	**3:39**	**3:44**	**3:49**
3:25	**3:37**	**3:48**	**3:53**	**4:00**	**4:05**	**4:10**
3:46	**3:58**	**4:09**	**4:14**	**4:21**	**4:26**	**4:31**
4:08	**4:20**	**4:31**	**4:36**	**4:43**	**4:48**	**4:53**
4:29	**4:41**	**4:52**	**4:57**	**5:04**	**5:09**	**5:14**
4:50	**5:02**	**5:13**	**5:18**	**5:25**	**5:30**	**5:35**
5:11	**5:23**	**5:34**	**5:39**	**5:46**	**5:51**	**5:56**
5:32	**5:44**	**5:55**	**6:00**	**6:07**	**6:11**	**6:16**
5:53	**6:04**	**6:15**	**6:19**	**6:26**	**6:30**	**6:35**
6:14	**6:25**	**6:36**	**6:40**	**6:47**	**6:51**	**6:56**
6:36	**6:47**	**6:58**	**7:02**	**7:09**	**7:13**	**7:18**
7:01	**7:12**	**7:23**	**7:27**	**7:34**	**7:38**	**7:43**
7:26	**7:37**	**7:48**	**7:52**	**7:59**	**8:03**	**8:08**
7:51	**8:02**	**8:13**	**8:17**	**8:24**	**8:28**	**8:33**
8:16	**8:27**	**8:38**	**8:42**	**8:49**	**8:53**	**8:58**
8:41	**8:52**	**9:03**	**9:07**	**9:14**	**9:18**	**9:23**
9:06	**9:17**	**9:28**	**9:32**	**9:39**	**9:43**	**9:48**
9:31	**9:42**	**9:53**	**9:57**	**10:04**	**10:08**	**10:13**
9:56	**10:07**	**10:18**	**10:22**	**10:29**	**10:33**	**10:38**
10:23	**10:32**	**10:42**	**10:46**	**10:52**	**10:56**	**11:00**
10:53	**11:02**	**11:12**	**11:16**	**11:22**	**11:26**	**11:30**
11:23	**11:32**	**11:42**	**11:46**	**11:52**	**11:56**	12:00
11:53	12:02	12:12	12:16	12:22	12:26	12:30
12:25	12:33	12:43	12:47	12:52	12:55	12:59
1:25	1:33	1:43	1:47	1:52	1:55	1:59

Schedule Times: AM Times in REGULAR **PM Times in BOLD** ■ NO SERVICE

SEE MAP ON PAGE 87

108 Northbound Sundays & Holidays

Ⓖ McCARRAN AIRPORT	Ⓕ TROPICANA	Ⓔ FLAMINGO	Ⓓ PARADISE/ DESERT INN	Ⓒ SAHARA MONORAIL STATION	Ⓑ LV PREMIUM OUTLETS	Ⓐ DTC
4:45	4:49	4:54	5:02	5:05	5:15	5:24
5:14	5:18	5:23	5:31	5:34	5:44	5:53
5:45	5:49	5:54	6:02	6:05	6:15	6:24
6:15	6:19	6:24	6:32	6:35	6:45	6:54
6:43	6:47	6:52	7:00	7:03	7:13	7:22
7:07	7:11	7:16	7:24	7:27	7:37	7:46
7:28	7:33	7:38	7:46	7:50	8:00	8:10
7:53	7:58	8:03	8:11	8:15	8:25	8:35
8:18	8:23	8:28	8:36	8:40	8:50	9:00
8:42	8:47	8:52	9:00	9:04	9:14	9:24
9:05	9:10	9:15	9:23	9:27	9:37	9:47
9:30	9:35	9:40	9:48	9:52	10:02	10:12
9:54	9:59	10:04	10:12	10:16	10:26	10:36
10:18	10:23	10:28	10:36	10:40	10:50	11:00
10:41	10:46	10:51	10:59	11:03	11:13	11:23
11:00	11:05	11:10	11:18	11:22	11:32	11:42
11:18	11:23	11:28	11:36	11:40	11:50	**12:00**
11:38	11:43	11:48	11:56	**12:00**	**12:10**	**12:20**
11:58	**12:03**	**12:08**	**12:16**	**12:20**	**12:30**	**12:40**
12:19	**12:24**	**12:29**	**12:37**	**12:41**	**12:51**	**1:01**
12:42	**12:47**	**12:53**	**1:02**	**1:06**	**1:16**	**1:26**
1:04	**1:09**	**1:15**	**1:24**	**1:28**	**1:38**	**1:48**
1:25	**1:31**	**1:37**	**1:46**	**1:50**	**2:00**	**2:10**
1:46	**1:52**	**1:58**	**2:07**	**2:11**	**2:21**	**2:31**
2:07	**2:13**	**2:19**	**2:28**	**2:32**	**2:42**	**2:52**
2:28	**2:34**	**2:40**	**2:49**	**2:53**	**3:03**	**3:13**
2:49	**2:55**	**3:01**	**3:10**	**3:14**	**3:24**	**3:34**

Ⓖ McCARRAN AIRPORT	Ⓕ TROPICANA	Ⓔ FLAMINGO	Ⓓ PARADISE/ DESERT INN	Ⓒ SAHARA MONORAIL STATION	Ⓑ LV PREMIUM OUTLETS	Ⓐ DTC
3:11	**3:17**	**3:23**	**3:32**	**3:36**	**3:46**	**3:56**
3:32	**3:38**	**3:44**	**3:53**	**3:57**	**4:07**	**4:17**
3:53	**3:59**	**4:05**	**4:14**	**4:18**	**4:28**	**4:38**
4:14	**4:20**	**4:26**	**4:35**	**4:39**	**4:48**	**4:58**
4:35	**4:41**	**4:47**	**4:56**	**5:00**	**5:09**	**5:19**
4:57	**5:03**	**5:09**	**5:18**	**5:22**	**5:31**	**5:41**
5:18	**5:24**	**5:30**	**5:39**	**5:43**	**5:52**	**6:02**
5:39	**5:45**	**5:51**	**6:00**	**6:04**	**6:13**	**6:23**
6:00	**6:06**	**6:12**	**6:21**	**6:25**	**6:34**	**6:44**
6:20	**6:26**	**6:32**	**6:41**	**6:45**	**6:54**	**7:04**
6:39	**6:44**	**6:49**	**6:58**	**7:02**	**7:11**	**7:21**
7:00	**7:05**	**7:10**	**7:19**	**7:23**	**7:32**	**7:42**
7:22	**7:27**	**7:32**	**7:41**	**7:45**	**7:54**	**8:04**
7:47	**7:52**	**7:57**	**8:06**	**8:10**	**8:19**	**8:29**
8:12	**8:17**	**8:22**	**8:31**	**8:35**	**8:44**	**8:54**
8:37	**8:42**	**8:47**	**8:56**	**9:00**	**9:09**	**9:19**
9:02	**9:07**	**9:12**	**9:21**	**9:25**	**9:34**	**9:44**
9:27	**9:32**	**9:37**	**9:46**	**9:50**	**9:59**	**10:09**
9:52	**9:57**	**10:02**	**10:11**	**10:15**	**10:24**	**10:34**
10:17	**10:22**	**10:27**	**10:36**	**10:40**	**10:49**	**10:59**
10:41	**10:46**	**10:51**	**10:59**	**11:02**	**11:10**	**11:19**
11:03	**11:08**	**11:13**	**11:21**	**11:24**	**11:32**	**11:41**
11:33	**11:38**	**11:43**	**11:51**	**11:54**	12:02	12:11
12:03	12:08	12:13	12:21	12:24	12:32	12:41
12:32	12:37	12:41	12:49	12:52	1:00	1:09
1:01	1:06	1:10	1:18	1:21	1:29	1:38
2:01	2:06	2:10	2:18	2:21	2:29	2:38

Schedule Times: AM Times in REGULAR **PM Times in BOLD** ■ NO SERVICE

SEE MAP ON PAGE 87