

CASE: EOT-33524



ZONING OF SUBJECT PROPERTY:
R-E (RESIDENCE ESTATES)

PROPOSED ZONING OF SUBJECT PROPERTY:
R-PD2 (RESIDENTIAL PLANNED DEVELOPMENT - 2 UNITS PER ACRE)



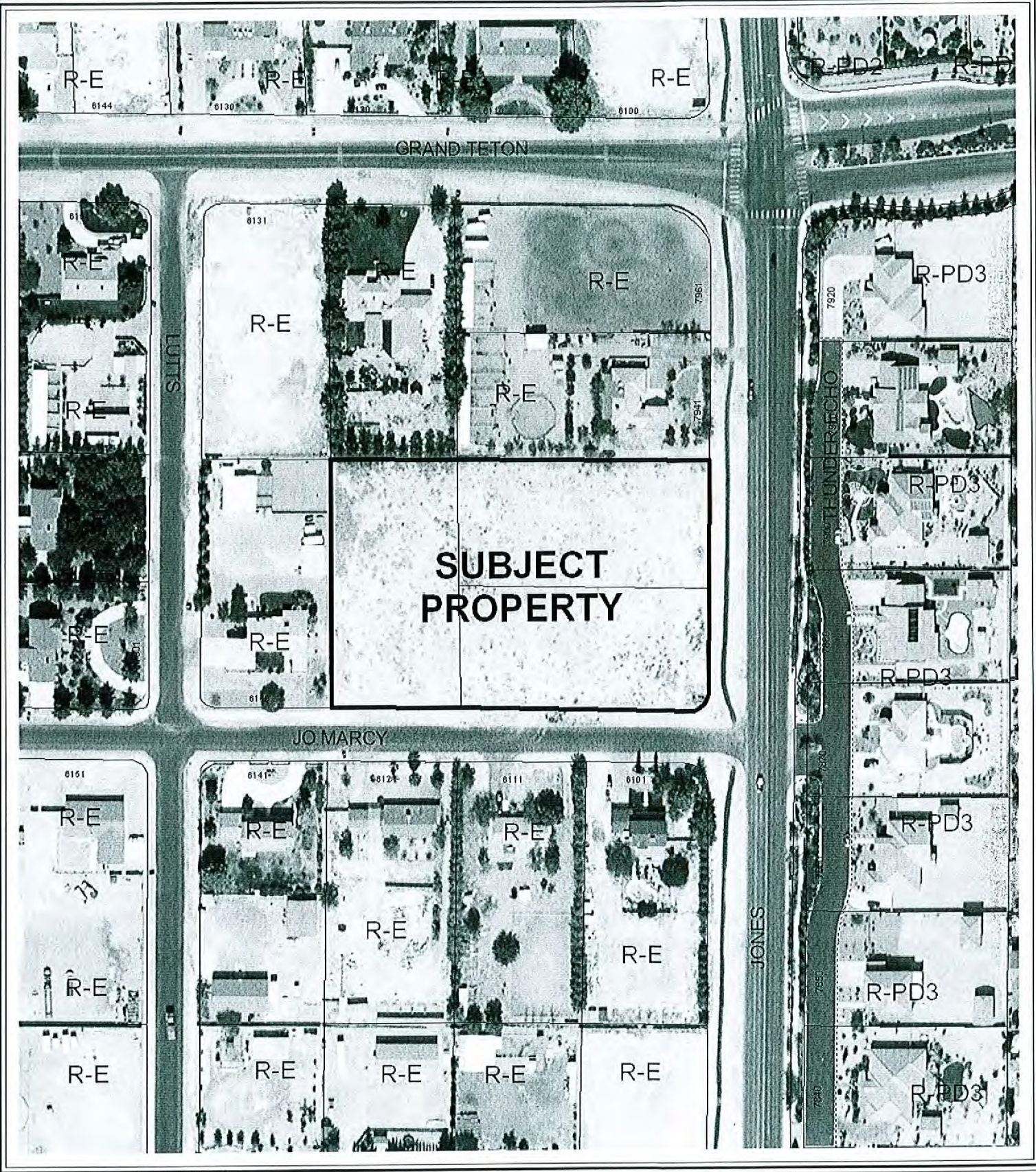

CASE: **EOT-33524**



ZONING OF SUBJECT PROPERTY:
R-E (RESIDENCE ESTATES)

PROPOSED ZONING OF SUBJECT PROPERTY:
R-PD2 (RESIDENTIAL PLANNED DEVELOPMENT - 2 UNITS PER ACRE)

