



PLANNING & DEVELOPMENT DEPARTMENT

STATEMENT OF FINANCIAL INTEREST

Case Number: VAC-33475 APN: 162-06-112-001, 003, 004, 006, 008, 009

Name of Property Owner: Weingarten Nostat, Inc

Name of Applicant: _____

To the best of your knowledge, does the Mayor or any member of the City Council or Planning Commission have any financial interest in this or any other property with the property owner, applicant, the property owner or applicant's general or limited partners, or an officer of their corporation or limited liability company?

_____ Yes X No

If yes, please indicate the member of the City Council or Planning Commission who is involved and list the name(s) of the person or persons with whom the City Official holds an interest. Also list the Assessor's Parcel Number if the property in which the interest is held is different from the case parcel.

City Official: _____

Partner(s): _____

APN: _____

Signature of Property Owner: Victoria Brown

Print Name: Victoria Brown

Subscribed and sworn before me

This 18th day of November, 2008

Alison K. Matlack
Notary Public in and for said County and State

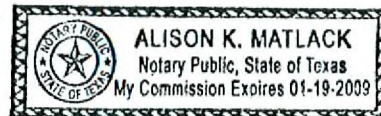

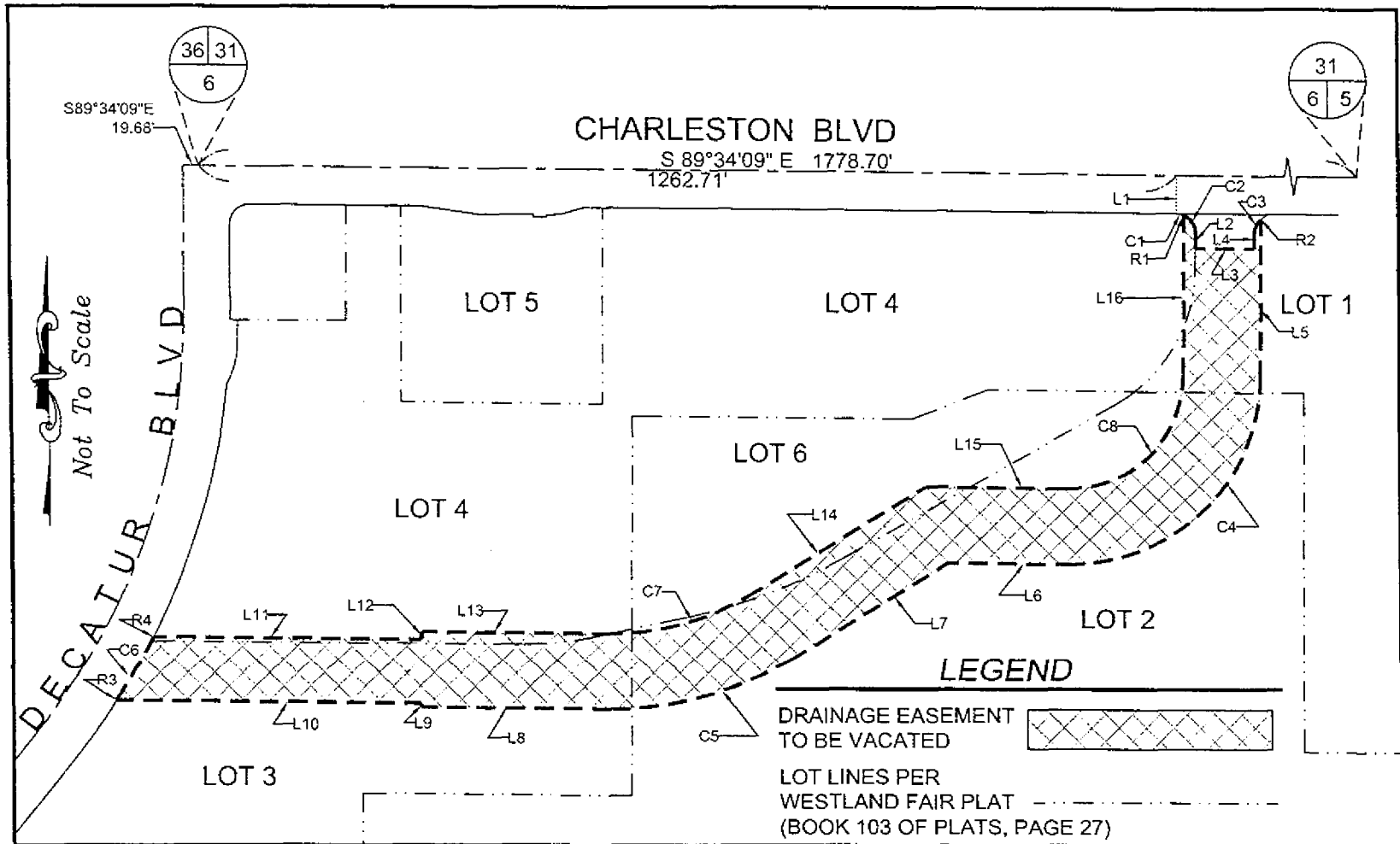

MAP EXHIBIT TO ACCOMPANY LEGAL DESCRIPTION
 APN 162-06-112-001, -003, -004, -006, -009
 NW 1/4, SECTION 6, T21S, R61E, MDM
 PROPOSED VACATION OF PUBLIC DRAINAGE EASEMENT
 ex081202.doc



VAC-33475
 04/09/09 PC

RECEIVED
 FEB 13 2009

LINE TABLE

LINE #	BEARING	LENGTH
L 1	S00°25'51"W	50.00'
L 2	S00°25'51"W	20.00'
L 3	S89°34'16"E	76.00'
L 4	N00°25'51"E	20.00'
L 5	S00°30'27"W	204.83'
L 6	N89°29'33"W	152.86'
L 7	S57°55'38"W	234.73'
L 8	N89°29'33"W	241.00'
L 9	N00°30'27"E	5.00'
L 10	N89°29'33"W	393.29'
L 11	S89°29'33"E	345.96'
L 12	N00°30'27"E	10.00'
L 13	S89°29'33"E	241.00'
L 14	N57°55'38"E	263.95'
L 15	S89°29'33"E	181.97'
L 16	N00°30'27"E	208.93'

RADIAL LINE TABLE

LINE #	BEARING
R 1	S22°47'07"W
R 2	S40°30'55"E
R 3	N57°28'30"W
R 4	N63°17'03"W

CURVE TABLE

CURVE #	RADIUS	DELTA	LENGTH
C 1	25.00'	22°21'16"	9.75'
C 2	25.00'	67°38'44"	29.52'
C 3	25.00'	49°03'14"	21.40'
C 4	250.00'	90°00'00"	392.70'
C 5	450.00'	32°34'49"	255.88'
C 6	960.00'	05°48'33"	97.33'
C 7	350.00'	32°34'49"	199.02'
C 8	150.00'	90°00'00"	235.62'

MAP EXHIBIT TO ACCOMPANY LEGAL DESCRIPTION
 APN 162-06-112-001, -003, -004, -006, -009
 NW 1/4, SECTION 6, T21S, R61E, MDM
 PROPOSED VACATION OF PUBLIC DRAINAGE EASEMENT
 ex081202.doc



DEPARTMENT OF PUBLIC WORKS
 RIGHT OF WAY SECTION

VAC-33475
04/09/09 PC

RECEIVED

APR 14 2009