



**PLANNING & DEVELOPMENT DEPARTMENT**

**STATEMENT OF FINANCIAL INTEREST**

Case Number: SDR - 33365 APN: 139-34-299-002 & 139-34-399-002 (ROW)

Name of Property Owner: City of Las Vegas

Name of Applicant: NV Energy

Name of Representative: Department of Public Works

To the best of your knowledge, does the Mayor or any member of the City Council or Planning Commission have any financial interest in this or any other property with the property owner, applicant, the property owner or applicant's general or limited partners, or an officer of their corporation or limited liability company?

Yes

No

If yes, please indicate the member of the City Council or Planning Commission who is involved and list the name(s) of the person or persons with whom the City Official holds an interest. Also list the Assessor's Parcel Number if the property in which the interest is held is different from the case parcel.

City Official: \_\_\_\_\_

Partner(s): \_\_\_\_\_

APN: \_\_\_\_\_

Signature of Property Owner: Elizabeth N. Fretwell

Print Name: Elizabeth N. Fretwell

Subscribed and sworn before me

This 6 day of February, 2009  
Kim Barrera

Notary Public in and for said County and State

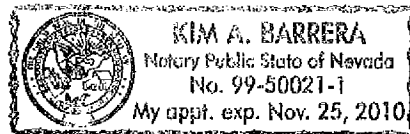



**PLANNING & DEVELOPMENT DEPARTMENT**

**STATEMENT OF FINANCIAL INTEREST**

Case Number: SDR-33365 APN: 139-34-210-005 & 139-34-310-001

Name of Property Owner: NV Energy (formerly Nevada Power Company)

Name of Applicant: NV Energy

Name of Representative: Department of Public Works

To the best of your knowledge, does the Mayor or any member of the City Council or Planning Commission have any financial interest in this or any other property with the property owner, applicant, the property owner or applicant's general or limited partners, or an officer of their corporation or limited liability company?

Yes  No

If yes, please indicate the member of the City Council or Planning Commission who is involved and list the name(s) of the person or persons with whom the City Official holds an interest. Also list the Assessor's Parcel Number if the property in which the interest is held is different from the case parcel.

City Official: N/A

Partner(s): N/A N/A

APN: N/A

Signature of Property Owner: \_\_\_\_\_

Print Name: \_\_\_\_\_

Subscribed and sworn before me

This \_\_\_\_\_ day of \_\_\_\_\_, 20\_\_\_\_\_

\_\_\_\_\_  
Notary Public in and for said County and State

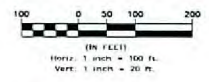
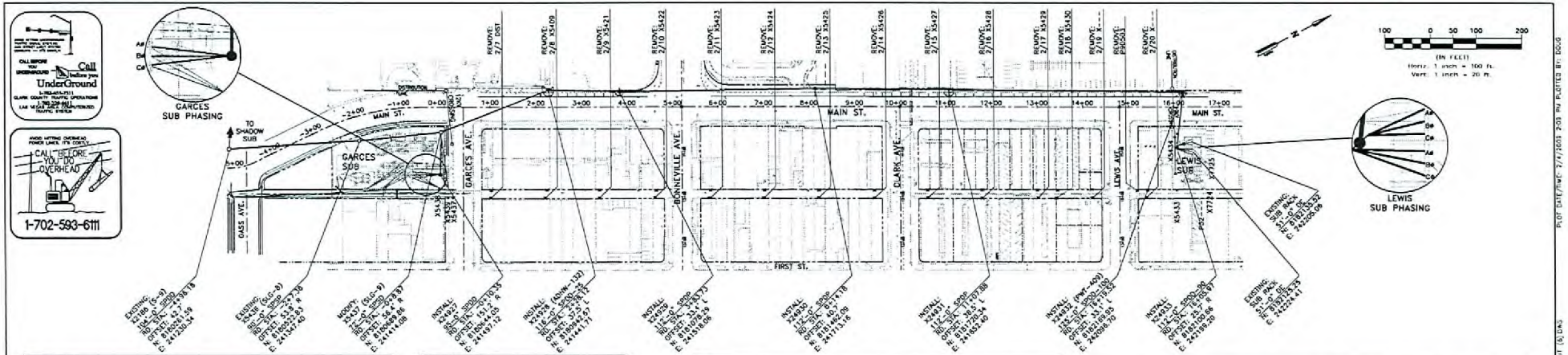

**TRANSFER:** SHIELDWIRE DATA: 5/16" EHS STEEL @ 500 LBS. NESC LT., INITIAL, 120' F MOT  
 69KV CONDUCTOR DATA: 954 KCMIL AA "MAGNOLIA" @ 3000 LBS. NESC LT., INITIAL, 203' F MOT  
 MESSENGER DATA: 5/16" EHS STEEL @ 500 LBS. NESC LT., INITIAL, 120' F MOT  
 RULING SPAN TRANSMISSION = 250'

**INSTALL:** SHIELDWIRE DATA: 5/16" EHS STEEL @ 500 LBS., NESC LT., INITIAL, 120' F MOT  
 69KV CONDUCTOR DATA: 954 KCMIL AA "MAGNOLIA" @ 2000 LBS. NESC LT., INITIAL, 203' F MOT

**INSTALL:** SHIELDWIRE DATA: 5/16" EHS STEEL @ 1000 LBS., NESC LT., INITIAL, 120' F MOT  
 69KV SH-LE DATA (WEST SIDE) 954 KCMIL AA "MAGNOLIA" @ 3000 LBS., NESC LT., INITIAL, 203' F MOT  
 69KV CA-LE DATA (EAST SIDE) 954 KCMIL AA "MAGNOLIA" @ 4000 LBS., NESC LT., INITIAL, 203' F MOT

**INSTALL:** SHIELDWIRE DATA: 5/16" EHS STEEL @ 500 LBS. NESC LT., INITIAL, 120' F MOT  
 69KV CONDUCTOR DATA: 954 KCMIL AA "MAGNOLIA" @ 3000 LBS., NESC LT., INITIAL, 203' F MOT  
 RULING SPAN TRANSMISSION = 38' & 30'

**INSTALL:** SHIELDWIRE DATA: 5/16" EHS STEEL @ 500 LBS. NESC LT., INITIAL, 120' F MOT  
 69KV CONDUCTOR DATA: 954 KCMIL AA "MAGNOLIA" @ 3000 LBS., NESC LT., INITIAL, 203' F MOT

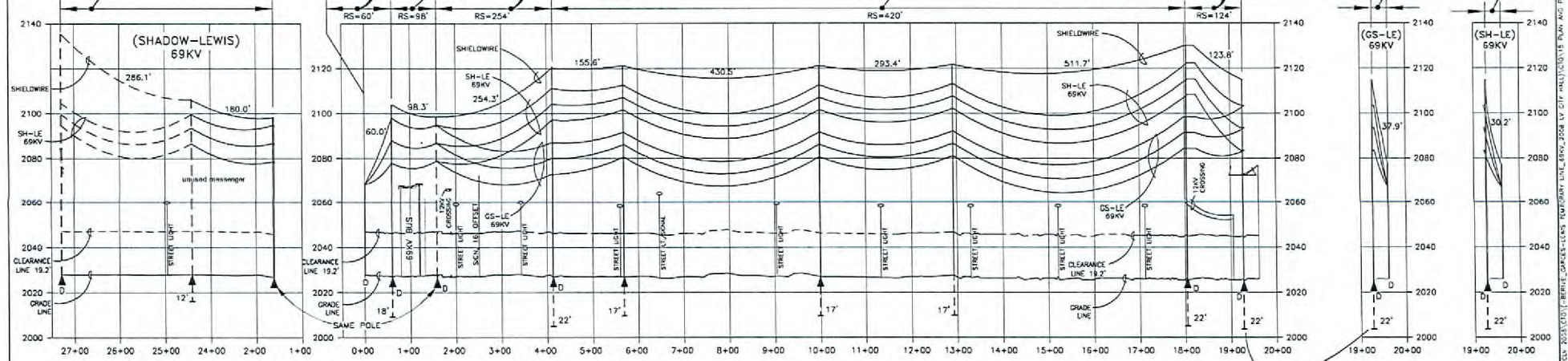

CONST. NO.	X2186	X5436	X5437	SUB RACK	X24927	X5437	X24928	X24929	X24930	X24931	X24932	X24933	SUB RACK	X24933	SUB RACK
STRUCTURE TYPE	104'-0" SPDD	90'-0" SPSP	72'-0" SPDD	40'-0" DE	55'-0" SPDD	72'-0" SPDD	115'-0" SPDD-25	111'-0" SPDD	111'-0" SPDD	125'-0" SPDD-100	102'-0" SPDD-90	51'-0" DE	112'-0" SPDD-90	51'-0" DE	51'-0" DE
LINE ANGLE	97°47'13" R	02°12'20" R	96°52'34" L	00°00'00"	89°22'05" L	67°14'49" R	23°08'39" R	2°26'10" L	01°23'21" R	00°11'08" R	95°51'18" R	96°11'33" L	00°00'00"	96°11'33" L	00°00'00"
STATION LOC	27+27.90	24+41.82	20+26.58	0+00.00	0+59.46	1+58.25	4+12.57	5+58.20	9+58.75	12+52.15	18+03.83	18+27.58	18+61.75	19+27.58	18+61.75
EXISTING GRADE	2027.95	2026.08	2026.58	2027.50	2027.00	2026.56	2027.00	2027.00	2027.00	2027.50	2026.50	2026.50	2026.00	2026.00	2026.00
FUTURE GRADE															

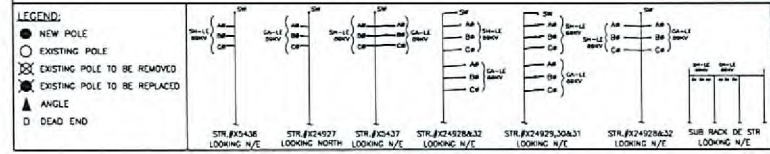

REV	DESCRIPTION	REVISION RECORD	DATE	BY	CHECKED	DATE	BY	DATE	BY	DATE	BY

**Nevada Power**  
 69KV TRANSMISSION  
 ADJUST GARCES - LEWIS  
 LAS VEGAS CITY HALL RELOCATION - DOWNTOWN CITY HALL  
 PLAN AND PROFILE

SCALE: AS NOTED  
 DWG. NO. 441.69.51 P&P

1	20	5
27	26	
34	35	

SHEET NO. 2 OF 2  
 CLV CLARK CO.

**SDR-33365**  
**03/12/09 PC**

15000 NORTH LAS VEGAS BLVD. GARCES-LEWIS 69KV TRANSMISSION LAS VEGAS CITY HALL RELOCATION - DOWNTOWN CITY HALL PLAN AND PROFILE SHEET NO. 2 OF 2  
 7/17/2003 2:03 PM PLOTTED BY: JG

Future NV Energy  
Transmission Line Routes  
Garces Substation to  
Lewis Substation

- Current Transmission Route (Overhead)
- Temporary Transmission Route (Overhead)
- Future Transmission Route (Underground)

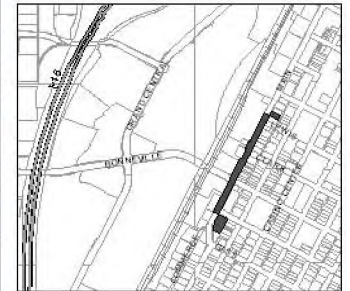

**DRAFT**



GIS data was originally produced only to meet the needs of the City. Data is for informational purposes only and may be used for other purposes only.  
Geographic Information System  
Planning & Development Department  
702.258.6151

Printed on: February 23, 2009

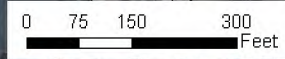
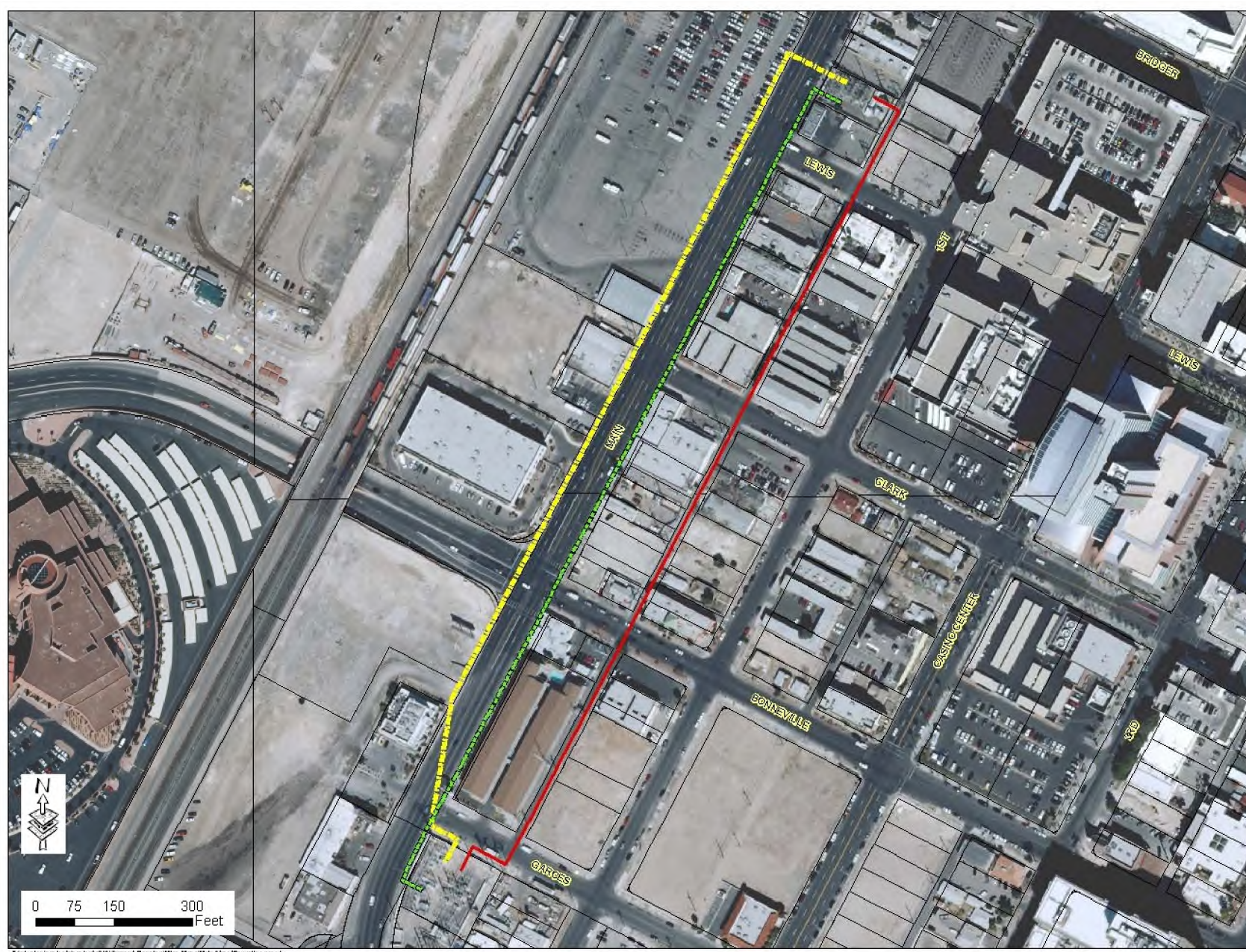

T:\ask\plan\gis\loc\top\loc\1\010\Current\Planning\Info\All\g\c\Map\02\ee\Powerline.cml.d