



PLANNING & DEVELOPMENT DEPARTMENT

STATEMENT OF FINANCIAL INTEREST

Case Number: **VAR-32448** APN: 162-02-115-134

Name of Property Owner: OFA PROPERTIES, LLC

Name of Applicant: SAME.

Name of Representative: CIANNA STUDIO

To the best of your knowledge, does the Mayor or any member of the City Council or Planning Commission have any financial interest in this or any other property with the property owner, applicant, the property owner or applicant's general or limited partners, or an officer of their corporation or limited liability company?

Yes No *[Signature]*

If yes, please indicate the member of the City Council or Planning Commission who is involved and list the name(s) of the person or persons with whom the City Official holds an interest. Also list the Assessor's Parcel Number if the property in which the interest is held is different from the case parcel.

City Official: _____

Partner(s): _____

APN: _____

Signature of Property Owner: *[Signature]*

Print Name: Alex De Castroverde

Subscribed and sworn before me
This 4th day of December 2008
[Signature]
Notary Public in and for said County and State

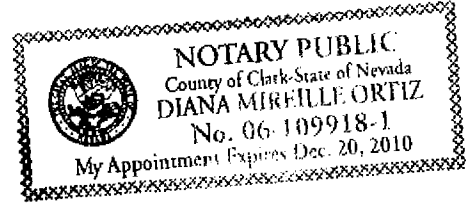

de castroverde law office

maryland parkway & francis avenue

jawa
studio

architecture
interior design

103 E. Charleston Suite 105
Las Vegas NV 89104
tel. 702.598.1723
fax. 702.598.1724
mail@jastudio.com

structure _____
rubble _____
concrete _____
other _____
wall _____

planning

Documents prepared by the architect are instruments of service for use solely with respect to this project. The architect shall retain all common law, statutory and other rights, including copyright. The owner and not owner or some of the issues of the architect's documents copyright by mutual agreement in writing.
© copyright 2005, Jawa Studio, Inc.

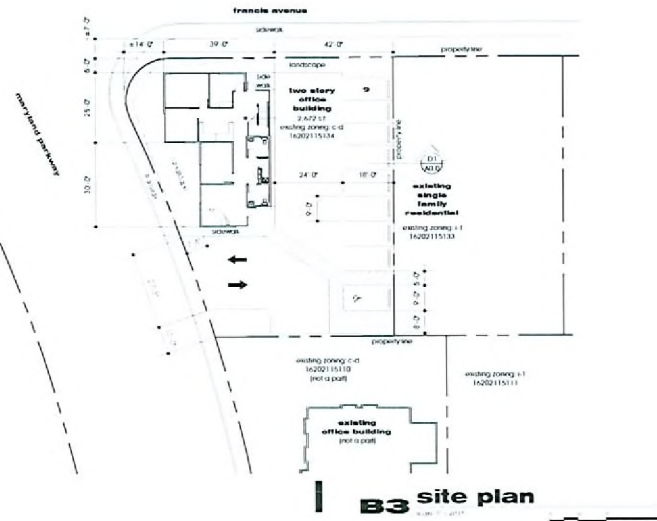

B3 site plan

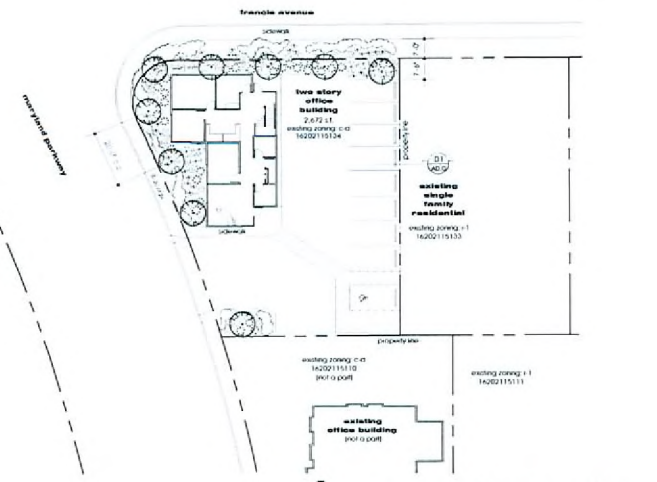

A3 landscape plan

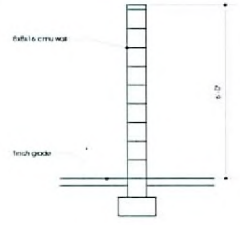

D1 existing wall

site information

area		
total	7,991 s.f. (0.18 acre)	
existing area (foot print 1.57x)	3,472 s.f.	43.7%
coverage	1,448 s.f.	18.2%
landscape coverage	3,071 s.f.	38.1%
parking required	2,472 s.f. @ 100 s.f./s	31
parking provided	(see 1 to create a space)	11

landscape legend

trees

--	--	--	--	--	--

shrubs

--	--	--	--	--	--

groundcovers

--	--	--	--	--	--

general notes

1. QUANTITIES SHOWN ARE APPROXIMATE. FIELD CHECK OF NOTES AND SPECIFICATIONS TO BE MADE BY THE CONTRACTOR.
2. THE CONTRACTOR SHALL BE RESPONSIBLE FOR OBTAINING ALL NECESSARY PERMITS AND APPROVALS FROM THE LOCAL AUTHORITIES.

vicinity map



RECEIVED
08 DEC 29 PM 4:57
PLANNING AND
DEVELOPMENT

de castroverde
law office
maryland parkway & francis avenue
las vegas, nevada

site plan/
landscape plan
DE/JW
12.29.08
08036
A0.0

VAR-32448
REVISED
01/22/09 PC

